

Turkey Point 4

3Q/2006 Performance Indicators

Licensee's General Comments: Minor data change in MS10 PI. No color change.

Unplanned Scrams per 7000 Critical Hrs

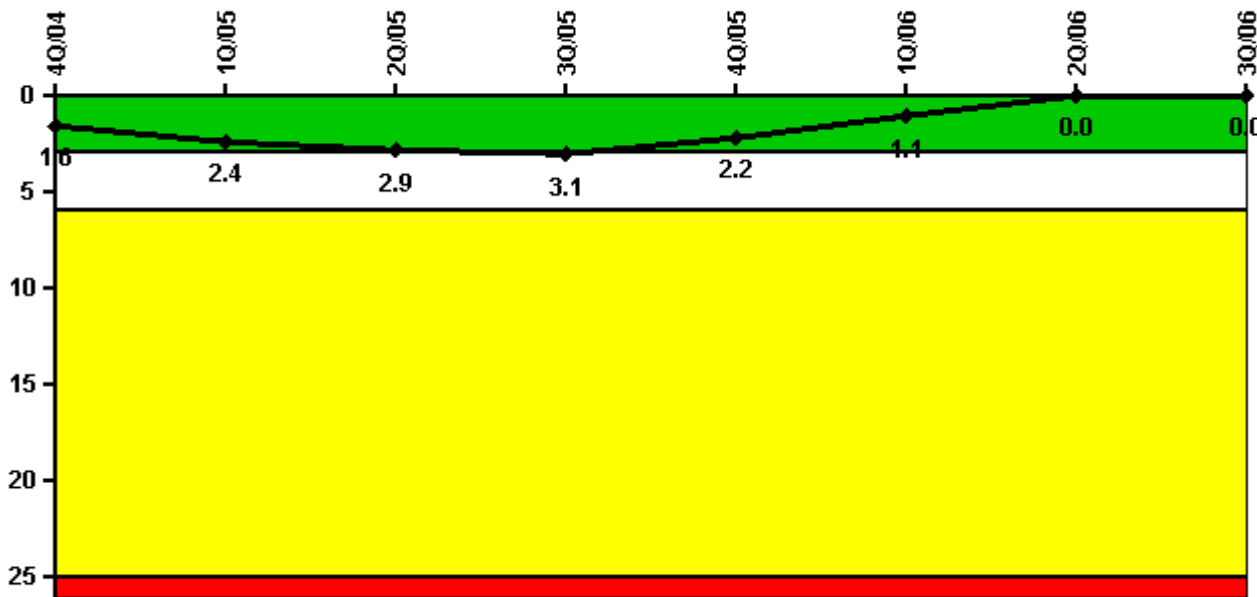

Thresholds: White > 3.0 Yellow > 6.0 Red > 25.0

Notes

Unplanned Scrams per 7000 Critical Hrs	4Q/04	1Q/05	2Q/05	3Q/05	4Q/05	1Q/06	2Q/06	3Q/06
Unplanned scrams	1.0	1.0	1.0	0	0	0	0	0
Critical hours	2187.5	2118.3	619.6	1911.4	1756.1	2135.4	2109.4	2208.0
Indicator value	1.6	2.4	2.9	3.1	2.2	1.1	0	0

Licensee Comments: none

Scrams with Loss of Normal Heat Removal

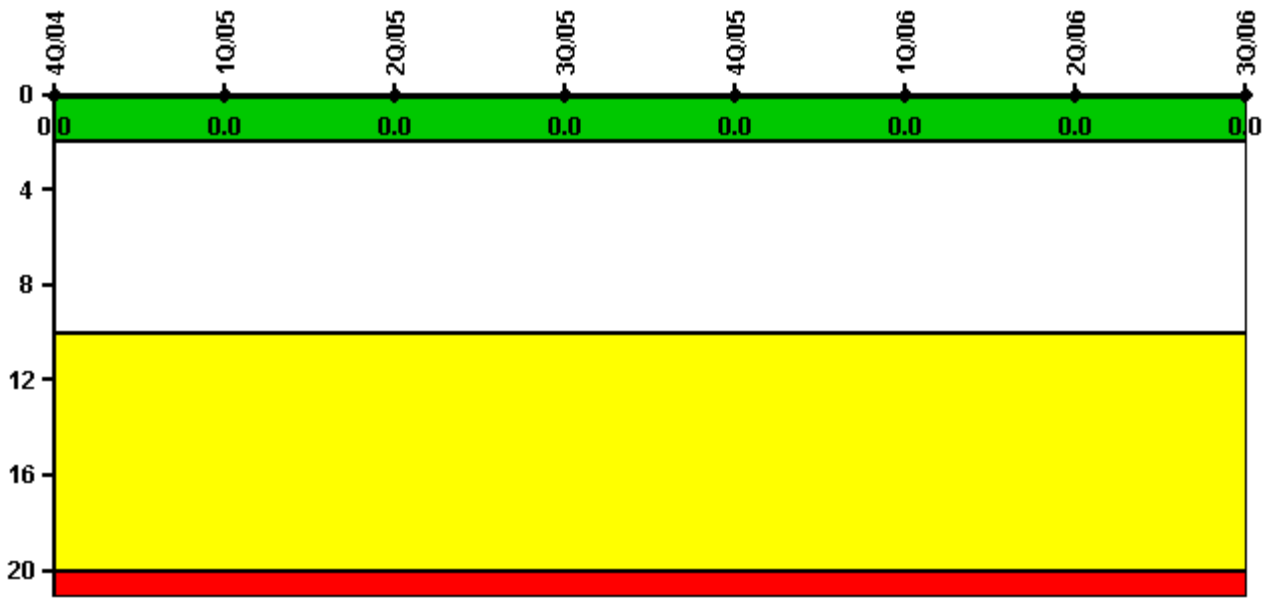

Thresholds: White > 2.0 Yellow > 10.0 Red > 20.0

Notes

Scrams with Loss of Normal Heat Removal	4Q/04	1Q/05	2Q/05	3Q/05	4Q/05	1Q/06	2Q/06	3Q/06
Scrams	0	0	0	0	0	0	0	0
Indicator value	0	0	0	0	0	0	0	0

Licensee Comments: none

Unplanned Power Changes per 7000 Critical Hrs

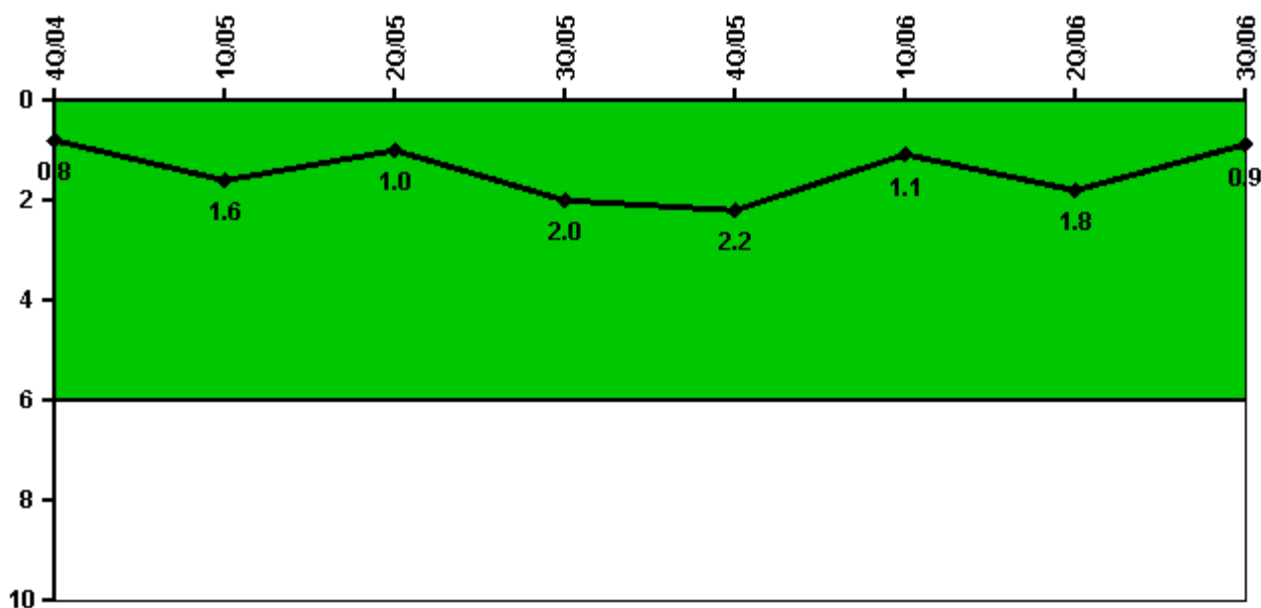

Thresholds: White > 6.0

Notes

Unplanned Power Changes per 7000 Critical Hrs	4Q/04	1Q/05	2Q/05	3Q/05	4Q/05	1Q/06	2Q/06	3Q/06
Unplanned power changes	0	1.0	0	1.0	0	0	1.0	0
Critical hours	2187.5	2118.3	619.6	1911.4	1756.1	2135.4	2109.4	2208.0
Indicator value	0.8	1.6	1.0	2.0	2.2	1.1	1.8	0.9

Licensee Comments: none

Safety System Functional Failures (PWR)

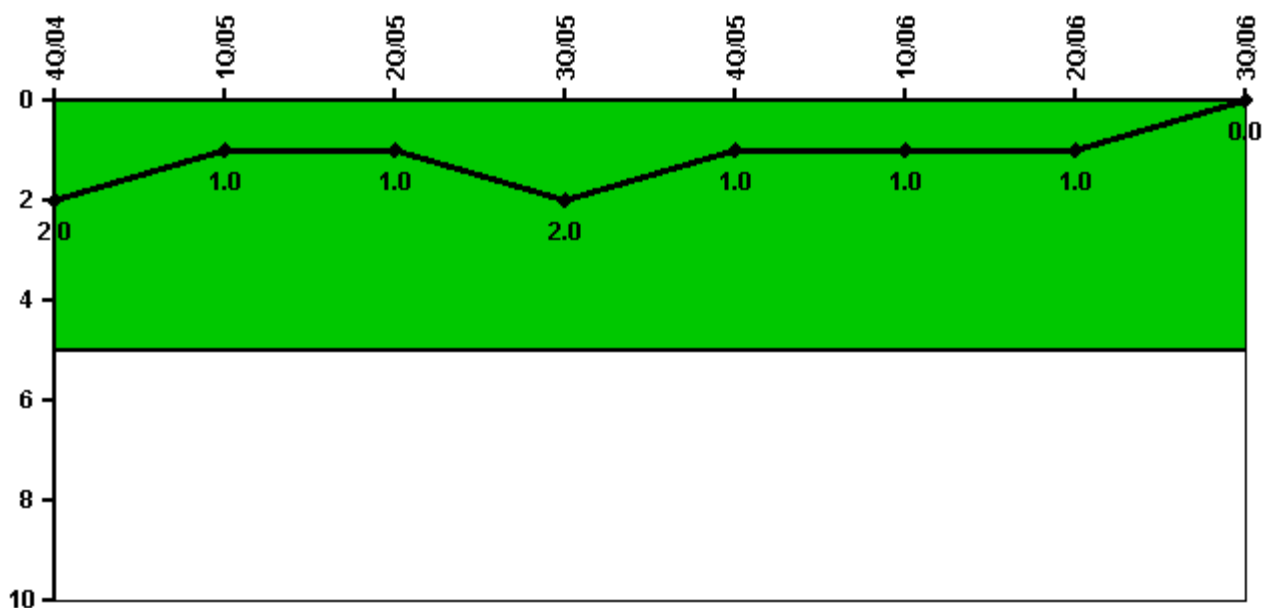

Thresholds: White > 5.0

Notes

Safety System Functional Failures (PWR)	4Q/04	1Q/05	2Q/05	3Q/05	4Q/05	1Q/06	2Q/06	3Q/06
Safety System Functional Failures	1	0	0	1	0	0	0	0
Indicator value	2	1	1	2	1	1	1	0

Licensee Comments: none

Mitigating Systems Performance Index, Emergency AC Power System

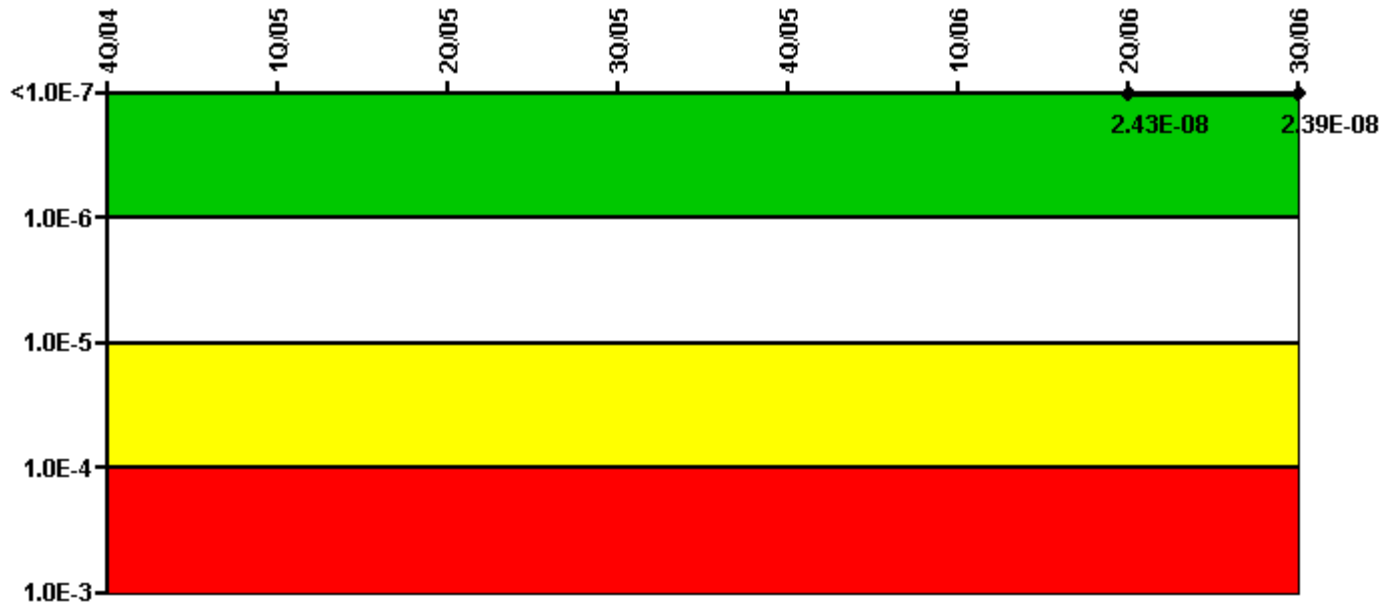

Thresholds: White > 1.00E-6 Yellow > 1.00E-5 Red > 1.00E-4

Notes

Mitigating Systems Performance Index, Emergency AC Power System	4Q/04	1Q/05	2Q/05	3Q/05	4Q/05	1Q/06	2Q/06	3Q/06
UAI (ΔCDF)							2.30E-09	1.90E-09
URI (ΔCDF)							2.20E-08	2.20E-08
PLE							NO	NO
Indicator value							2.43E-08	2.39E-08

Licensee Comments: none

Mitigating Systems Performance Index, High Pressure Injection System

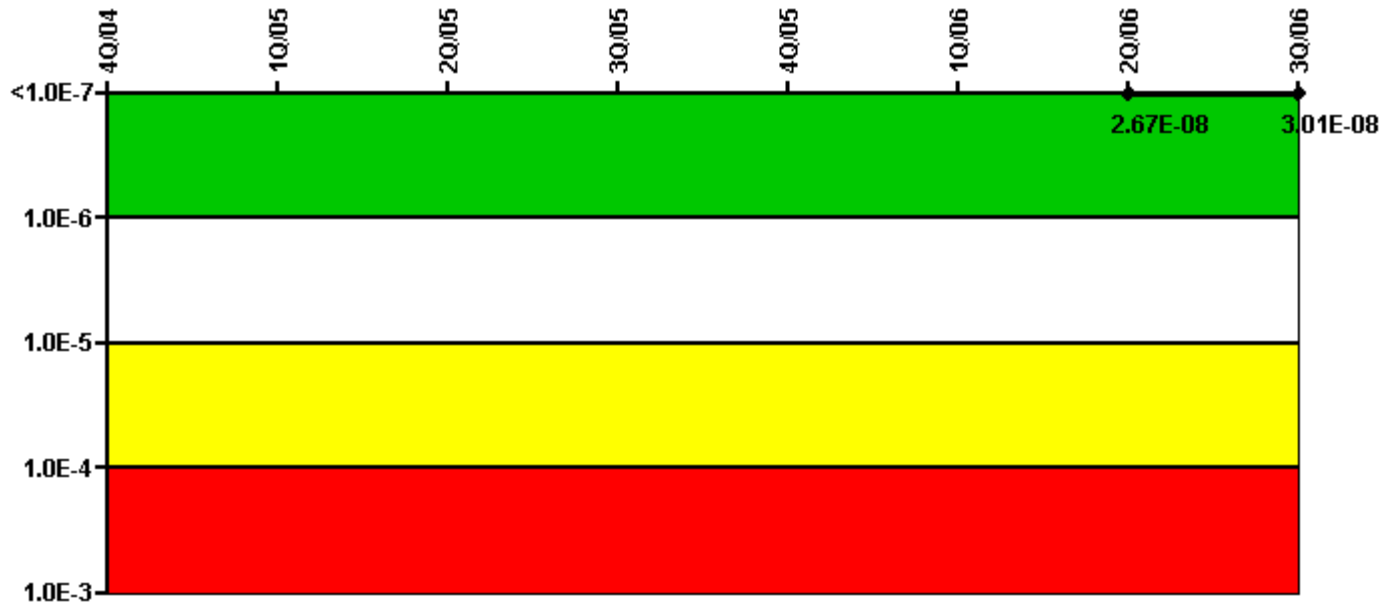

Thresholds: White > 1.00E-6 Yellow > 1.00E-5 Red > 1.00E-4

Notes

Mitigating Systems Performance Index, High Pressure Injection System	4Q/04	1Q/05	2Q/05	3Q/05	4Q/05	1Q/06	2Q/06	3Q/06
UAI (ΔCDF)							-5.30E-09	-9.10E-10
URI (ΔCDF)							3.20E-08	3.10E-08
PLE							NO	NO
Indicator value							2.67E-08	3.01E-08

Licensee Comments: none

Mitigating Systems Performance Index, Heat Removal System

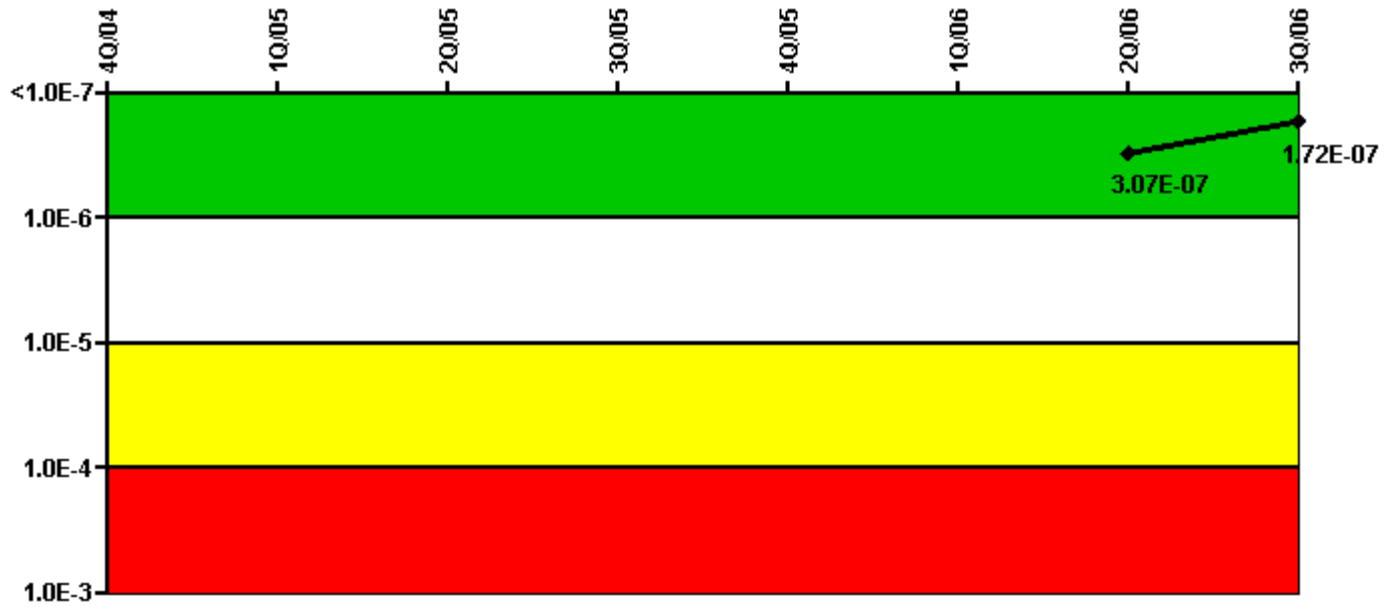

Thresholds: White > 1.00E-6 Yellow > 1.00E-5 Red > 1.00E-4

Notes

Mitigating Systems Performance Index, Heat Removal System	4Q/04	1Q/05	2Q/05	3Q/05	4Q/05	1Q/06	2Q/06	3Q/06
UAI (ΔCDF)							6.90E-09	2.20E-09
URI (ΔCDF)							3.00E-07	1.70E-07
PLE							NO	NO
Indicator value							3.07E-07	1.72E-07

Licensee Comments: none

Mitigating Systems Performance Index, Residual Heat Removal System

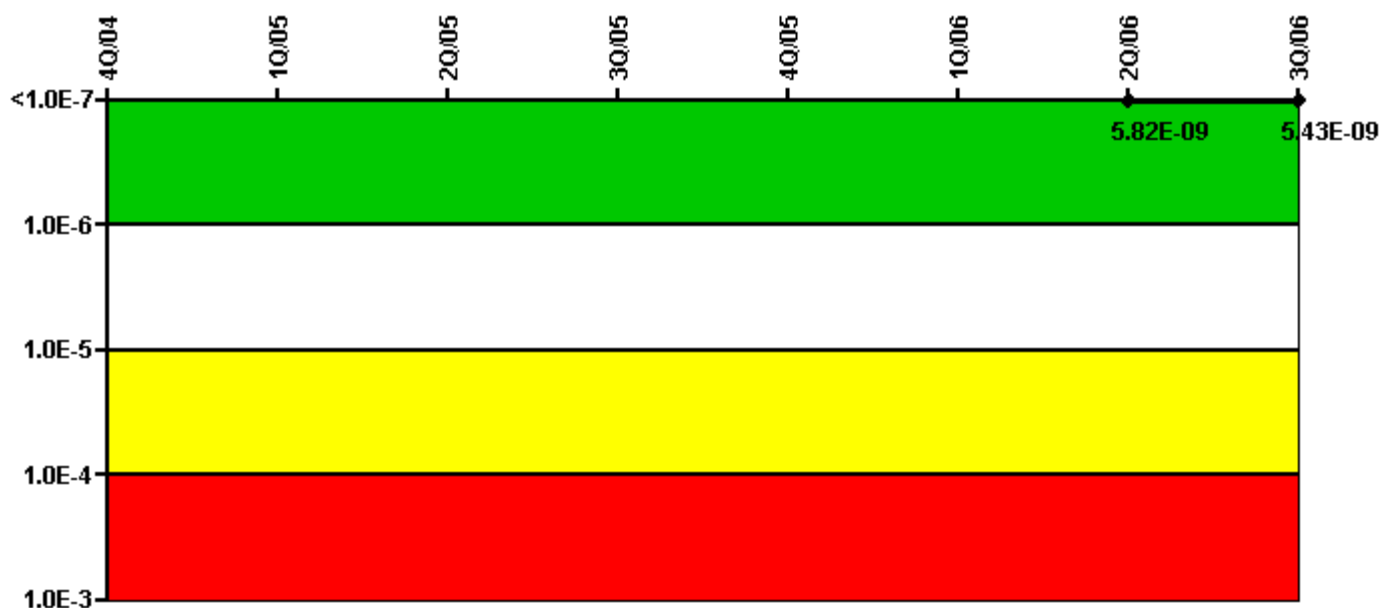

Thresholds: White > 1.00E-6 Yellow > 1.00E-5 Red > 1.00E-4

Notes

Mitigating Systems Performance Index, Residual Heat Removal System	4Q/04	1Q/05	2Q/05	3Q/05	4Q/05	1Q/06	2Q/06	3Q/06
UAI (Δ CDF)							7.20E-10	-6.90E-11
URI (Δ CDF)							5.10E-09	5.50E-09
PLE							NO	NO
Indicator value							5.82E-09	5.43E-09

Licensee Comments: none

Mitigating Systems Performance Index, Cooling Water Systems

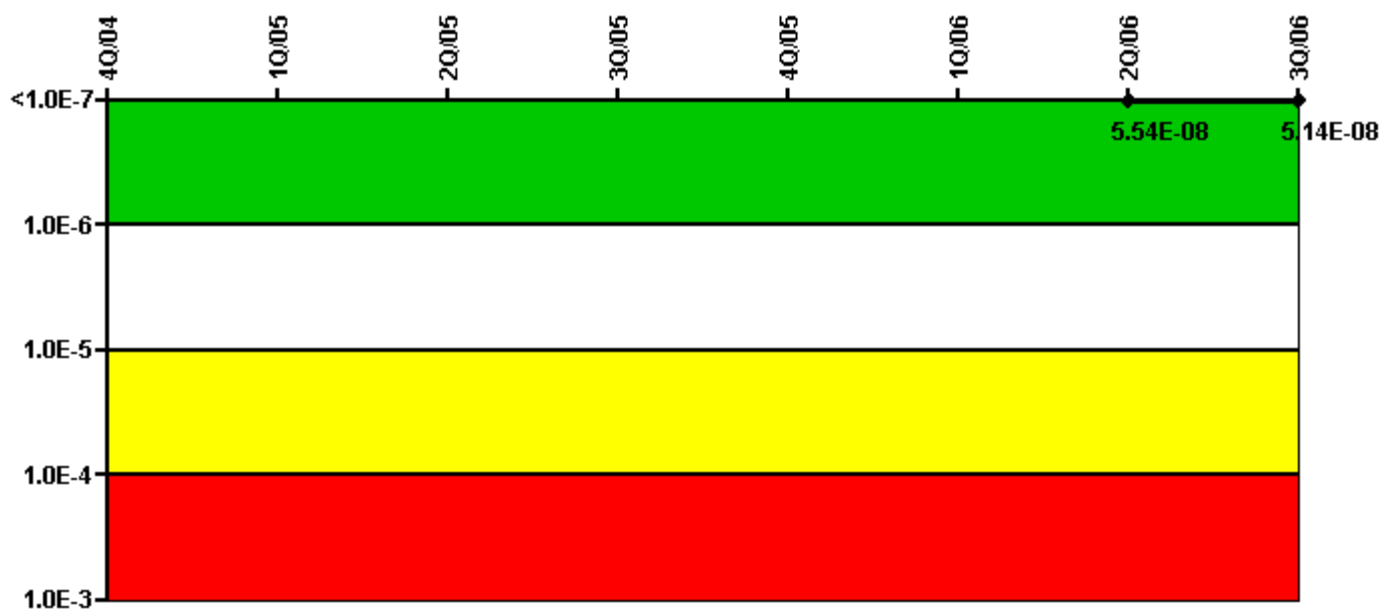

Thresholds: White > 1.00E-6 Yellow > 1.00E-5 Red > 1.00E-4

Notes

Mitigating Systems Performance Index, Cooling Water Systems	4Q/04	1Q/05	2Q/05	3Q/05	4Q/05	1Q/06	2Q/06	3Q/06
UAI (ΔCDF)							5.40E-08	5.00E-08
URI (ΔCDF)							1.40E-09	1.40E-09
PLE							NO	NO
Indicator value							5.54E-08	5.14E-08

Licensee Comments:

3Q/06: Changed PRA Parameter(s). The run time FVURC was changed from 1.36E-05 to 1.35E-05.

2Q/06: Changed PRA Parameter(s).

Reactor Coolant System Activity

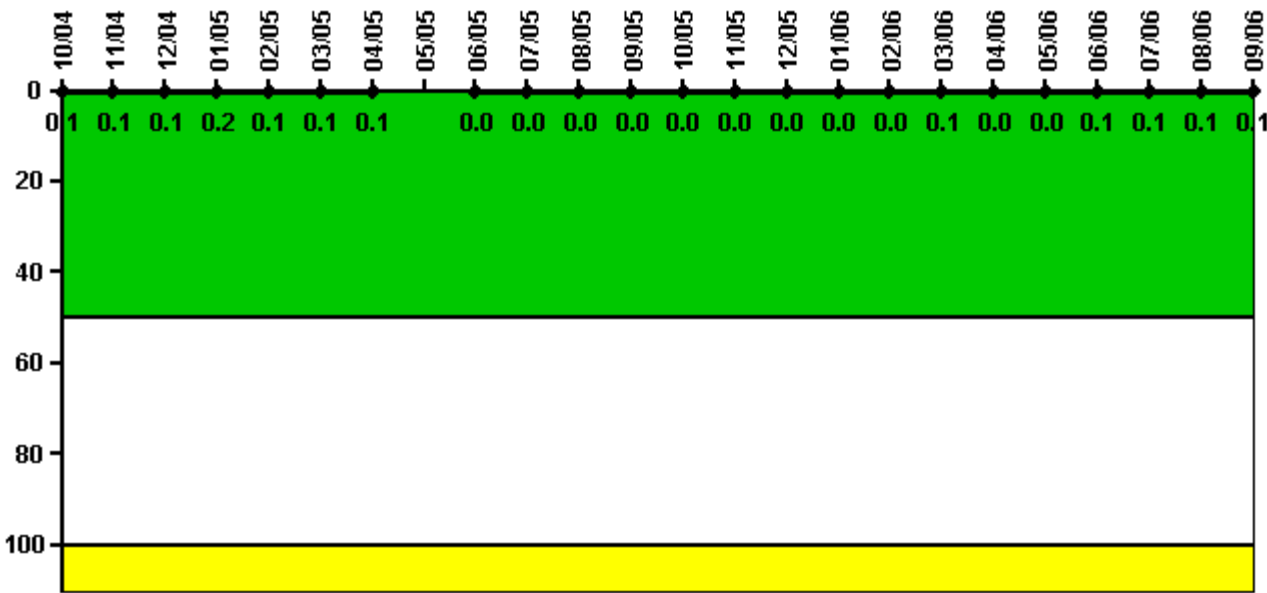

Thresholds: White > 50.0 Yellow > 100.0

Notes

Reactor Coolant System Activity	10/04	11/04	12/04	1/05	2/05	3/05	4/05	5/05	6/05	7/05	8/05	9/05
Maximum activity	0.000582	0.000605	0.000603	0.001590	0.000660	0.000856	0.000532	N/A	0.000328	0.000329	0.000376	0.000380
Technical specification limit	1.0	1.0	1.0	1.0	1.0	1.0	1.0	1.0	1.0	1.0	1.0	1.0
Indicator value	0.1	0.1	0.1	0.2	0.1	0.1	0.1	N/A	0	0	0	0

Reactor Coolant System Activity	10/05	11/05	12/05	1/06	2/06	3/06	4/06	5/06	6/06	7/06	8/06	9/06
Maximum activity	0.000391	0.000394	0.000427	0.000430	0.000480	0.000779	0.000478	0.000474	0.000506	0.000671	0.000610	0.000580
Technical specification limit	1.0	1.0	1.0	1.0	1.0	1.0	1.0	1.0	1.0	1.0	1.0	1.0
Indicator value	0	0	0	0	0	0.1	0	0	0.1	0.1	0.1	0.1

Licensee Comments: none

Reactor Coolant System Leakage

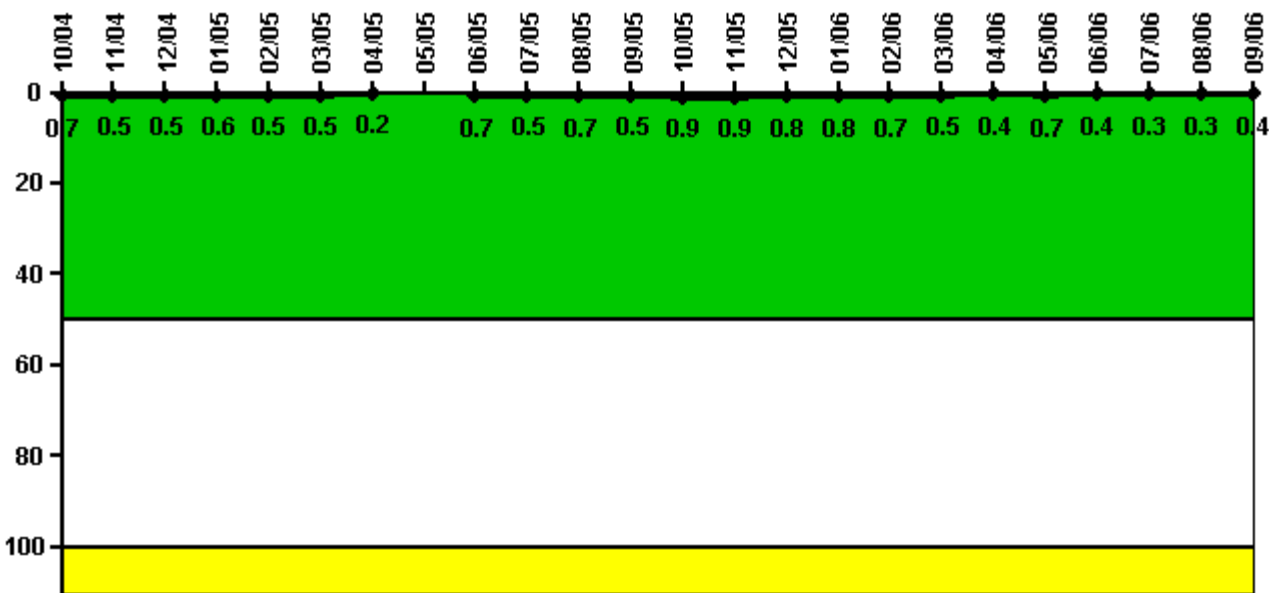

Thresholds: White > 50.0 Yellow > 100.0

Notes

Reactor Coolant System Leakage	10/04	11/04	12/04	1/05	2/05	3/05	4/05	5/05	6/05	7/05	8/05	9/05
Maximum leakage	0.070	0.050	0.050	0.060	0.050	0.050	0.020	N/A	0.070	0.050	0.070	0.050
Technical specification limit	10.0	10.0	10.0	10.0	10.0	10.0	10.0	10.0	10.0	10.0	10.0	10.0
Indicator value	0.7	0.5	0.5	0.6	0.5	0.5	0.2	N/A	0.7	0.5	0.7	0.5

Reactor Coolant System Leakage	10/05	11/05	12/05	1/06	2/06	3/06	4/06	5/06	6/06	7/06	8/06	9/06
Maximum leakage	0.090	0.090	0.080	0.080	0.070	0.050	0.040	0.070	0.040	0.030	0.030	0.040
Technical specification limit	10.0	10.0	10.0	10.0	10.0	10.0	10.0	10.0	10.0	10.0	10.0	10.0
Indicator value	0.9	0.9	0.8	0.8	0.7	0.5	0.4	0.7	0.4	0.3	0.3	0.4

Licensee Comments: none

Drill/Exercise Performance

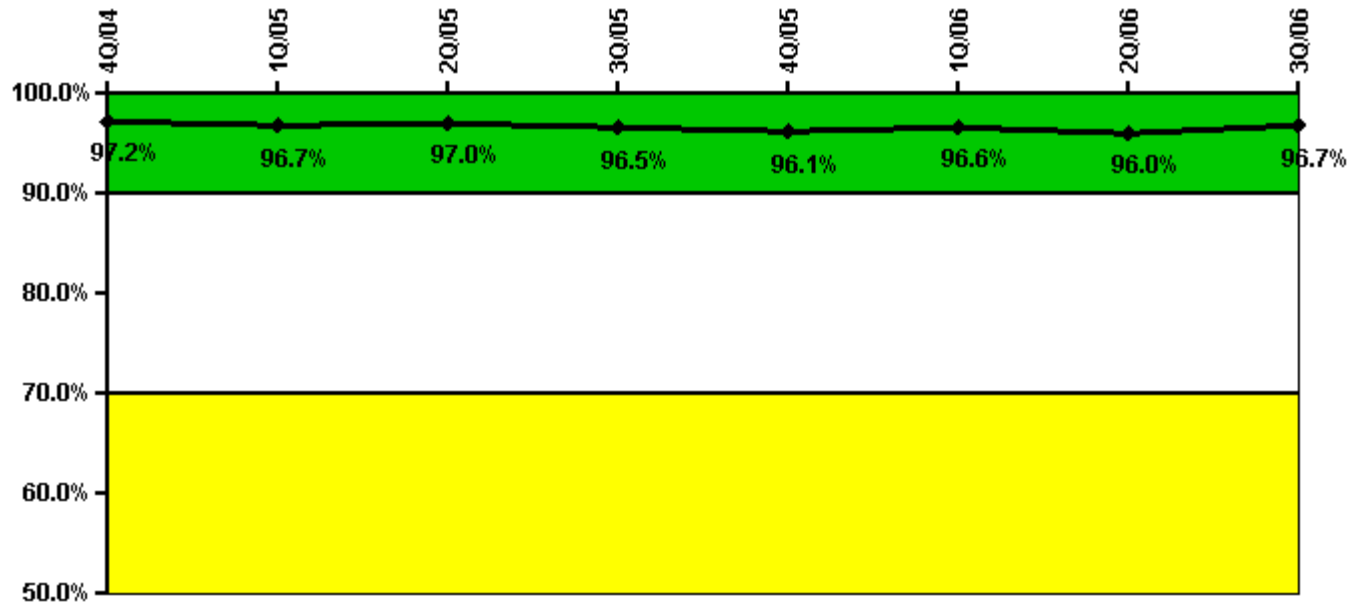

Thresholds: White < 90.0% Yellow < 70.0%

Notes

Drill/Exercise Performance	4Q/04	1Q/05	2Q/05	3Q/05	4Q/05	1Q/06	2Q/06	3Q/06
Successful opportunities	7.0	50.0	25.0	70.0	41.0	75.0	38.0	50.0
Total opportunities	7.0	53.0	25.0	73.0	43.0	75.0	41.0	51.0
Indicator value	97.2%	96.7%	97.0%	96.5%	96.1%	96.6%	96.0%	96.7%

Licensee Comments: none

ERO Drill Participation

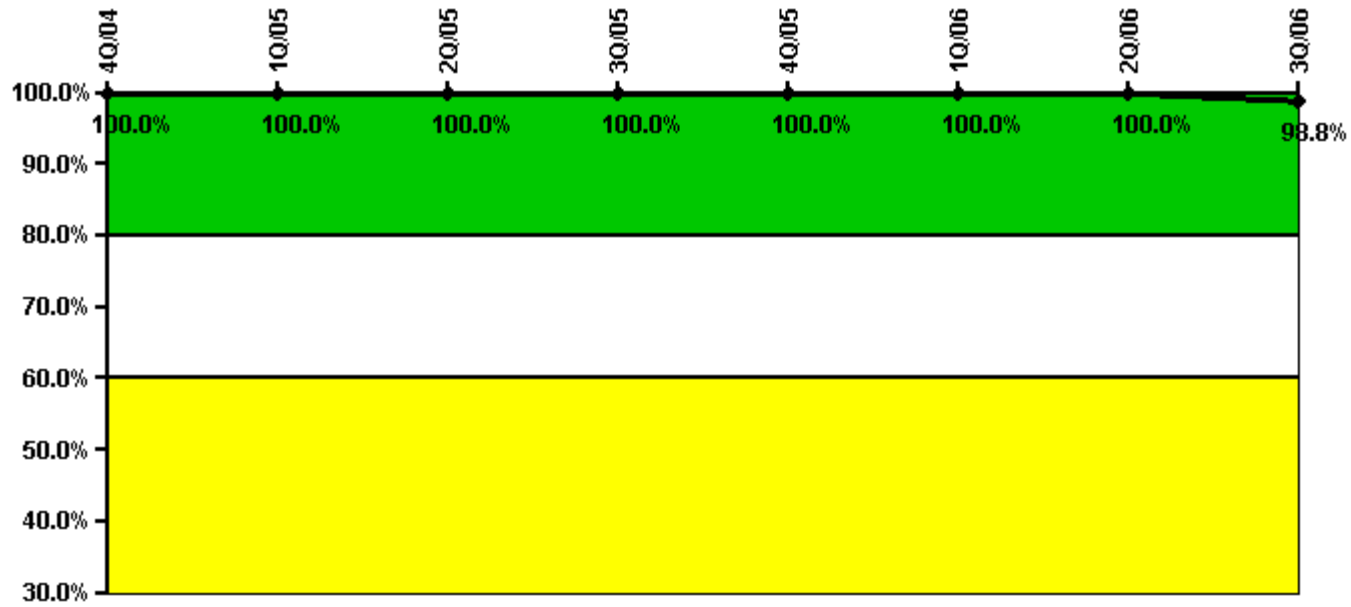

Thresholds: White < 80.0% Yellow < 60.0%

Notes

ERO Drill Participation	4Q/04	1Q/05	2Q/05	3Q/05	4Q/05	1Q/06	2Q/06	3Q/06
Participating Key personnel	74.0	67.0	72.0	73.0	80.0	89.0	90.0	83.0
Total Key personnel	74.0	67.0	72.0	73.0	80.0	89.0	90.0	84.0
Indicator value	100.0%	100.0%	100.0%	100.0%	100.0%	100.0%	100.0%	98.8%

Licensee Comments: none

Alert & Notification System

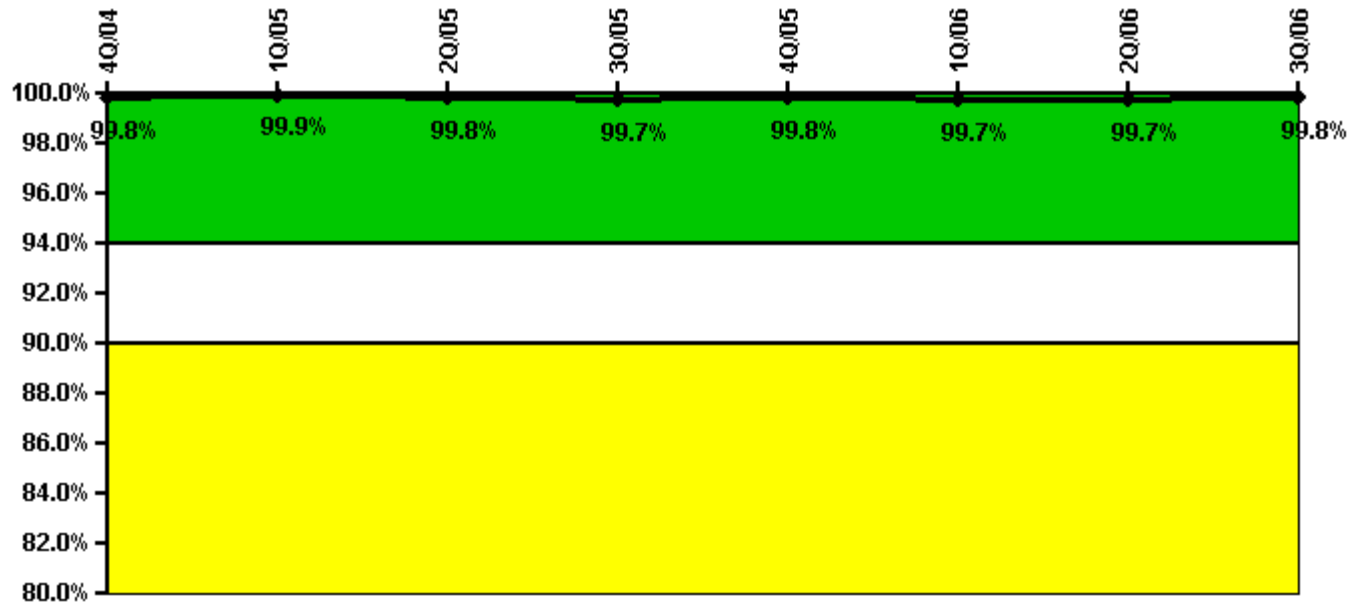

Thresholds: White < 94.0% Yellow < 90.0%

Notes

Alert & Notification System	4Q/04	1Q/05	2Q/05	3Q/05	4Q/05	1Q/06	2Q/06	3Q/06
Successful siren-tests	375	282	375	327	376	328	422	328
Total sirens-tests	376	282	376	329	376	329	423	329
Indicator value	99.8%	99.9%	99.8%	99.7%	99.8%	99.7%	99.7%	99.8%

Licensee Comments: none

Occupational Exposure Control Effectiveness

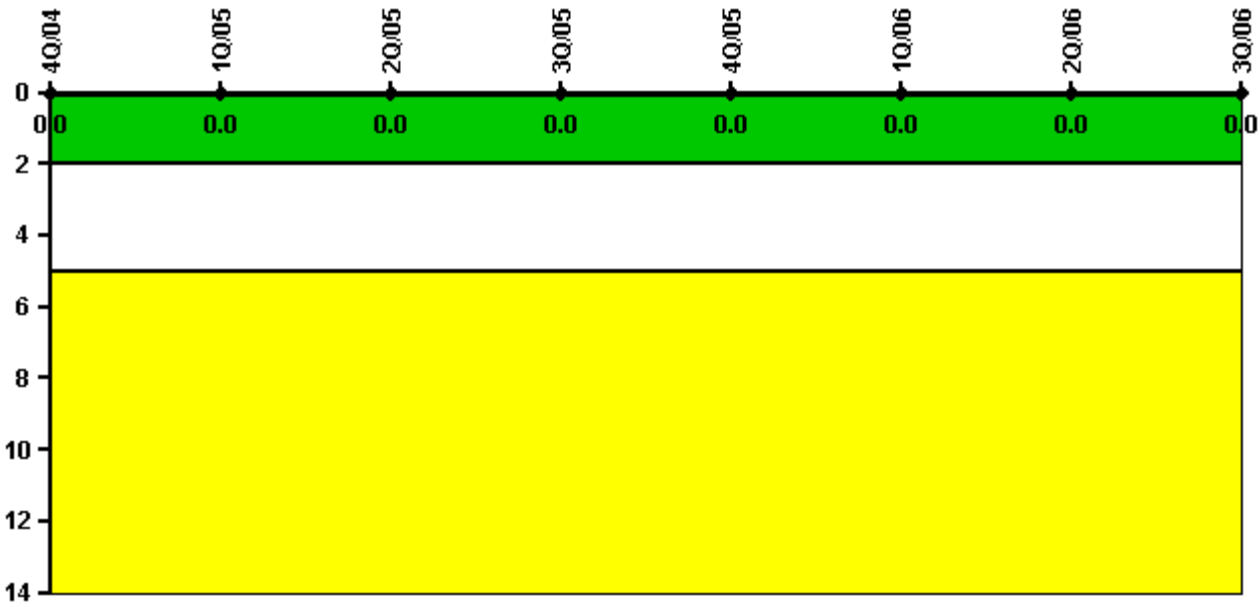

Thresholds: White > 2.0 Yellow > 5.0

Notes

Occupational Exposure Control Effectiveness	4Q/04	1Q/05	2Q/05	3Q/05	4Q/05	1Q/06	2Q/06	3Q/06
High radiation area occurrences	0	0	0	0	0	0	0	0
Very high radiation area occurrences	0	0	0	0	0	0	0	0
Unintended exposure occurrences	0	0	0	0	0	0	0	0
Indicator value	0	0	0	0	0	0	0	0

Licensee Comments: none

RETS/ODCM Radiological Effluent



Thresholds: White > 1.0 Yellow > 3.0

Notes

RETS/ODCM Radiological Effluent	4Q/04	1Q/05	2Q/05	3Q/05	4Q/05	1Q/06	2Q/06	3Q/06
RETS/ODCM occurrences	0	0	0	0	0	0	0	0
Indicator value	0	0	0	0	0	0	0	0

Licensee Comments: none

[Physical Protection](#) information not publicly available.