

Wolf Creek 1

1Q/2006 Performance Indicators

Licensee's General Comments: none

Unplanned Scrams per 7000 Critical Hrs

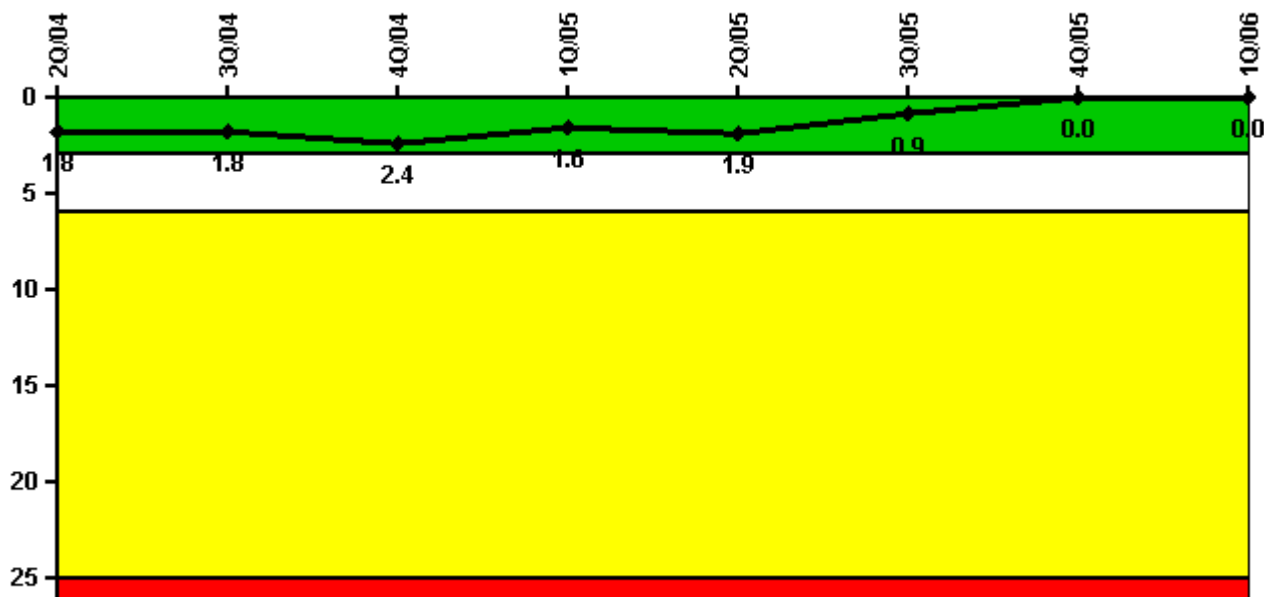

Thresholds: White > 3.0 Yellow > 6.0 Red > 25.0

Notes

Unplanned Scrams per 7000 Critical Hrs	2Q/04	3Q/04	4Q/04	1Q/05	2Q/05	3Q/05	4Q/05	1Q/06
Unplanned scrams	0	1.0	1.0	0	0	0	0	0
Critical hours	2183.0	2178.4	2190.9	1934.3	1239.4	2208.0	2209.0	2160.0
Indicator value	1.8	1.8	2.4	1.6	1.9	0.9	0	0

Licensee Comments: none

Scrams with Loss of Normal Heat Removal

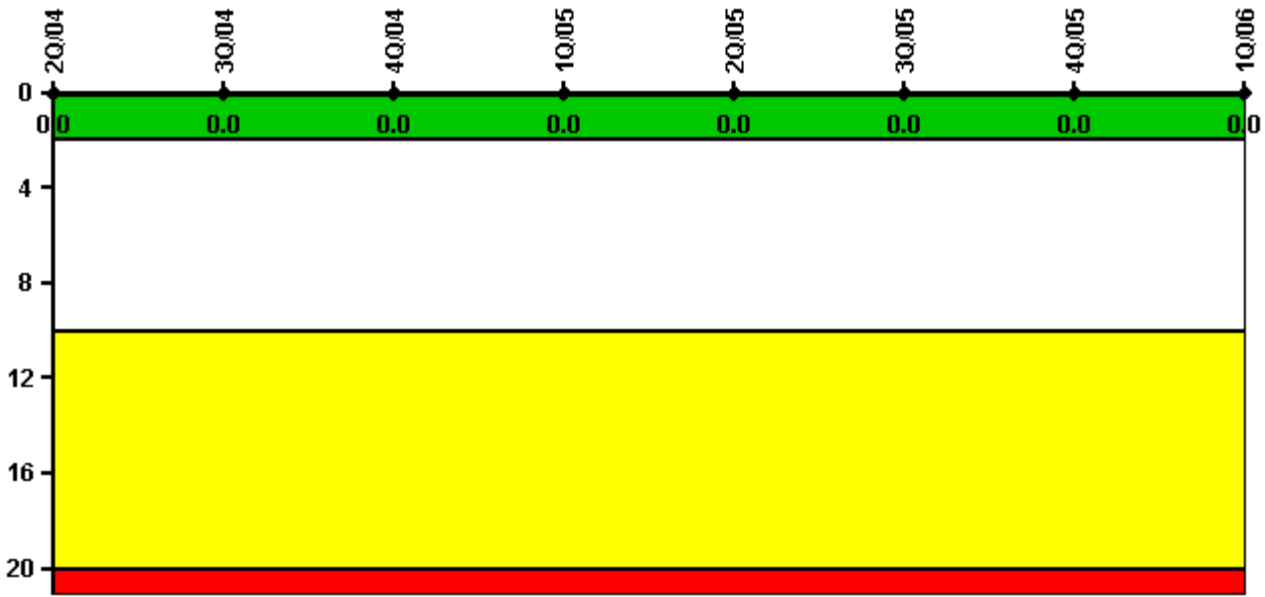

Thresholds: White > 2.0 Yellow > 10.0 Red > 20.0

Notes

Scrams with Loss of Normal Heat Removal	2Q/04	3Q/04	4Q/04	1Q/05	2Q/05	3Q/05	4Q/05	1Q/06
Scrams	0	0	0	0	0	0	0	0
Indicator value	0	0	0	0	0	0	0	0

Licensee Comments: none

Unplanned Power Changes per 7000 Critical Hrs

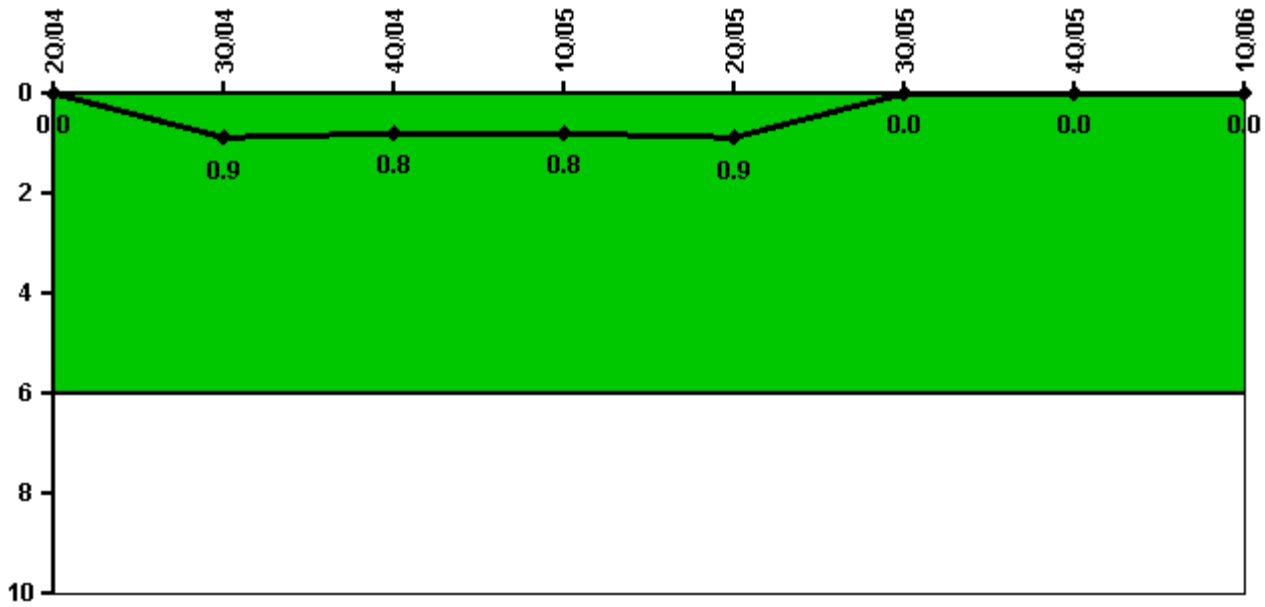

Thresholds: White > 6.0

Notes

Unplanned Power Changes per 7000 Critical Hrs	2Q/04	3Q/04	4Q/04	1Q/05	2Q/05	3Q/05	4Q/05	1Q/06
Unplanned power changes	0	1.0	0	0	0	0	0	0
Critical hours	2183.0	2178.4	2190.9	1934.3	1239.4	2208.0	2209.0	2160.0
Indicator value	0	0.9	0.8	0.8	0.9	0	0	0

Licensee Comments: none

Safety System Unavailability, Emergency AC Power

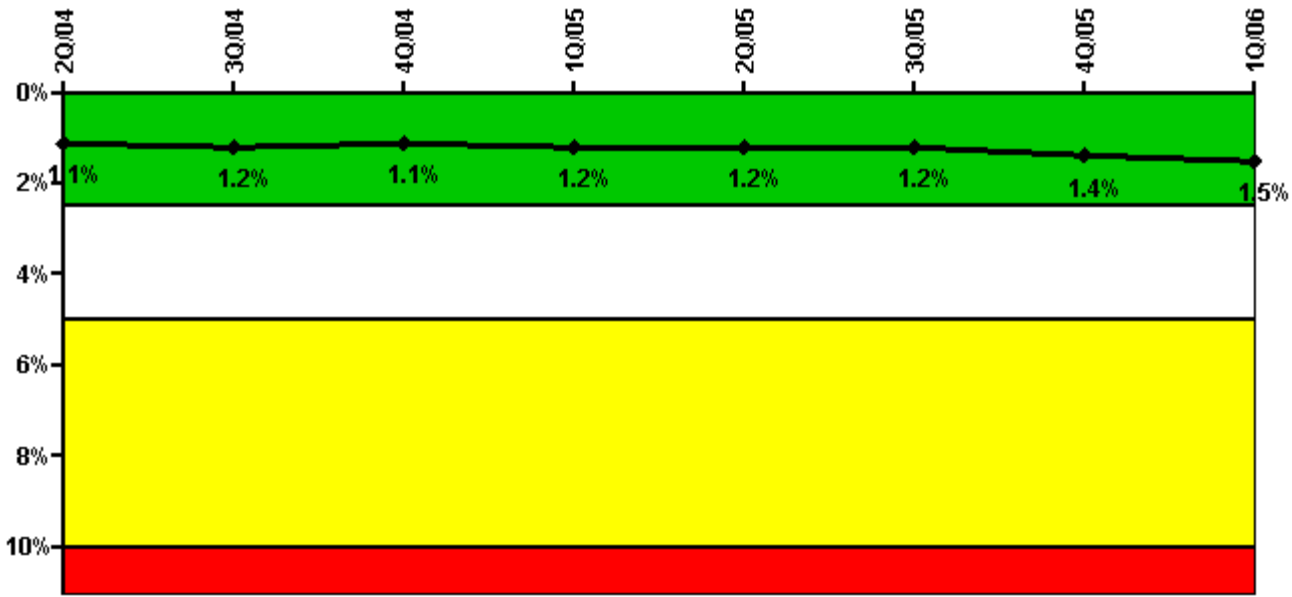

Thresholds: White > 2.5% Yellow > 5.0% Red > 10.0%

Notes

Safety System Unavailability, Emergency AC Power	2Q/04	3Q/04	4Q/04	1Q/05	2Q/05	3Q/05	4Q/05	1Q/06
Train 1								
Planned unavailable hours	21.35	2.25	33.77	83.58	24.31	0.35	61.93	0.22
Unplanned unavailable hours	0	0	6.53	0	0	0	36.50	0
Fault exposure hours	0	0	0	0	0	0	0	0
Effective Reset hours	0	0	0	0	0	0	0	0
Required hours	2183.00	2208.00	2209.00	2160.00	1529.73	2208.00	2209.00	2160.00
Train 2								
Planned unavailable hours	0.34	61.58	0.35	30.89	22.73	20.63	21.58	32.06
Unplanned unavailable hours	0.60	0	0	0	0	0	35.73	0
Fault exposure hours	0	0	0	0	0	0	0	0
Effective Reset hours	0	0	0	0	0	0	0	0
Required hours	2183.00	2208.00	2209.00	2160.00	2160.97	2208.00	2209.00	2160.00
Indicator value	1.1%	1.2%	1.1%	1.2%	1.2%	1.2%	1.4%	1.5%

Licensee Comments: none

Safety System Unavailability, High Pressure Injection System (HPSI)

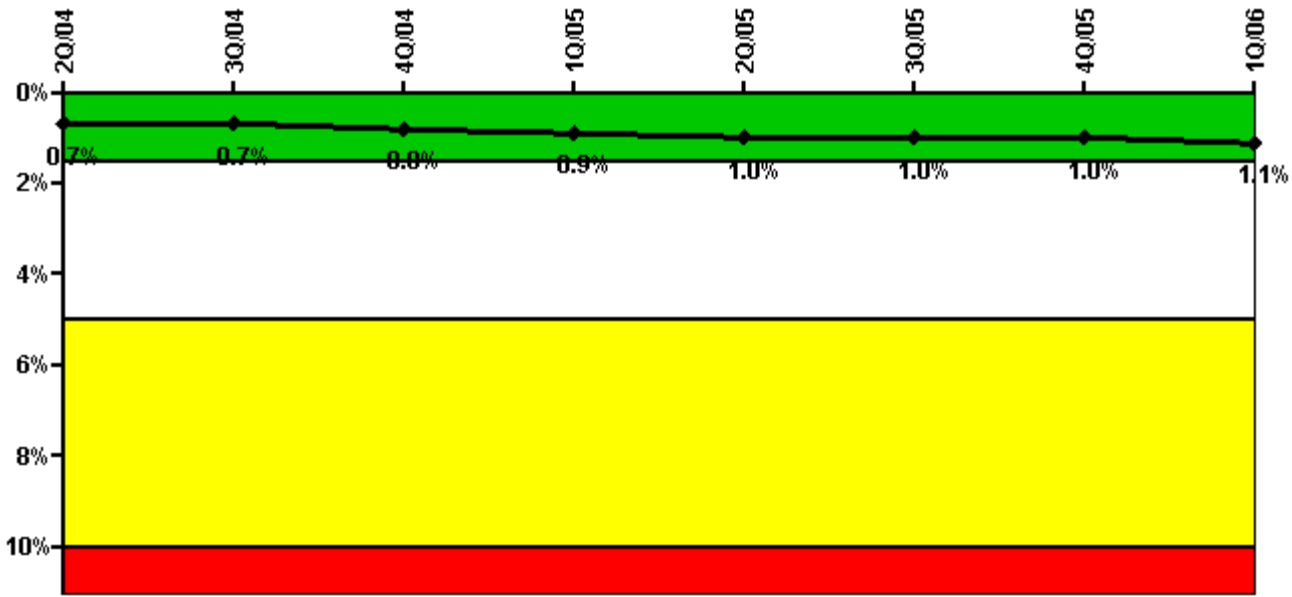

Thresholds: White > 1.5% Yellow > 5.0% Red > 10.0%

Notes

Safety System Unavailability, High Pressure Injection System (HPSI)	2Q/04	3Q/04	4Q/04	1Q/05	2Q/05	3Q/05	4Q/05	1Q/06
Train 1								
Planned unavailable hours	15.95	1.56	73.09	32.21	9.91	0.68	18.03	7.22
Unplanned unavailable hours	0	0	0	0	36.88	0	0	0
Fault exposure hours	0	0	0	0	0	0	0	0
Effective Reset hours	0	0	0	0	0	0	0	0
Required hours	2183.00	2208.00	2209.00	2160.00	1312.90	2208.00	2209.00	2160.00
Train 2								
Planned unavailable hours	20.63	12.73	37.05	20.38	0.47	16.07	13.40	78.62
Unplanned unavailable hours	0	0	0	0	0	0	0	0
Fault exposure hours	0	0	0	0	0	0	0	0
Effective Reset hours	0	0	0	0	0	0	0	0
Required hours	2183.00	2208.00	2209.00	2160.00	1385.78	2208.00	2209.00	2160.00
Train 3								
Planned unavailable hours	26.28	12.07	41.85	31.53	17.49	10.60	12.55	40.97
Unplanned unavailable hours	0	0	0	0	36.88	0	0	0
Fault exposure hours	0	0	0	0	0	0	0	0
Effective Reset hours	0	0	0	0	0	0	0	0
Required hours	2183.00	2208.00	2209.00	2160.00	1309.03	2208.00	2209.00	2160.00
Train 4								
Planned unavailable hours	0.51	25.03	4.35	20.13	17.48	15.82	8.76	78.45
Unplanned unavailable hours	0	0	0	0	0	0	0	0
Fault exposure hours	0	0	0	0	0	0	0	0
Effective Reset hours	0	0	0	0	0	0	0	0
Required hours	2183.00	2208.00	2209.00	2160.00	1309.03	2208.00	2209.00	2160.00
Indicator value	0.7%	0.7%	0.8%	0.9%	1.0%	1.0%	1.0%	1.1%

Licensee Comments: none

Safety System Unavailability, Heat Removal System (AFW)

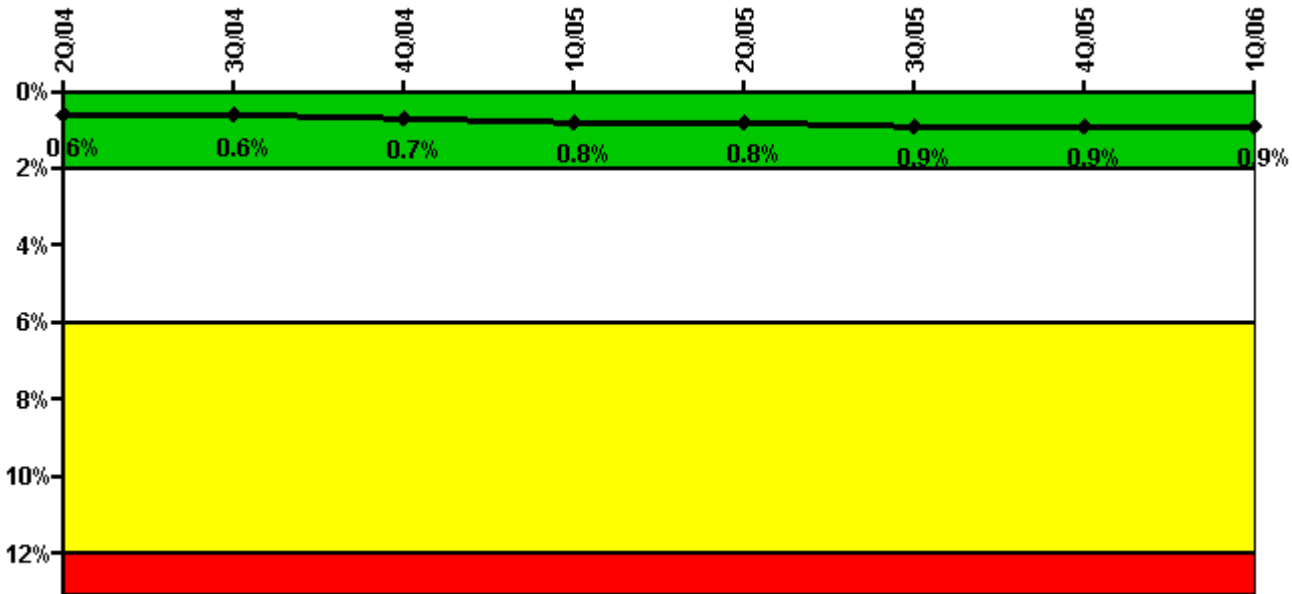

Thresholds: White > 2.0% Yellow > 6.0% Red > 12.0%

Notes

Safety System Unavailability, Heat Removal System (AFW)	2Q/04	3Q/04	4Q/04	1Q/05	2Q/05	3Q/05	4Q/05	1Q/06
Train 1								
Planned unavailable hours	10.54	12.19	43.00	41.03	11.98	58.56	13.35	35.70
Unplanned unavailable hours	0	0	4.42	0	0	0	0	0
Fault exposure hours	0	0	0	0	0	0	0	0
Effective Reset hours	0	0	0	0	0	0	0	0
Required hours	2183.00	2208.00	2209.00	2160.00	1309.03	2208.00	2209.00	2160.00
Train 2								
Planned unavailable hours	5.19	40.92	3.87	28.33	2.40	36.54	1.10	31.08
Unplanned unavailable hours	0	0	0	0	0	0	0	0
Fault exposure hours	0	0	0	0	0	0	0	0
Effective Reset hours	0	0	0	0	0	0	0	0
Required hours	2183.00	2208.00	2209.00	2160.00	1309.03	2208.00	2209.00	2160.00
Train 3								
Planned unavailable hours	3.07	6.70	1.52	32.72	1.65	13.40	1.49	12.55
Unplanned unavailable hours	0	0	12.77	0	0	0	0	0
Fault exposure hours	0	0	0	0	0	0	0	0
Effective Reset hours	0	0	0	0	0	0	0	0
Required hours	2183.00	2208.00	2209.00	2160.00	1309.03	2208.00	2209.00	2160.00
Indicator value	0.6%	0.6%	0.7%	0.8%	0.8%	0.9%	0.9%	0.9%

Licensee Comments: none

Safety System Unavailability, Residual Heat Removal System

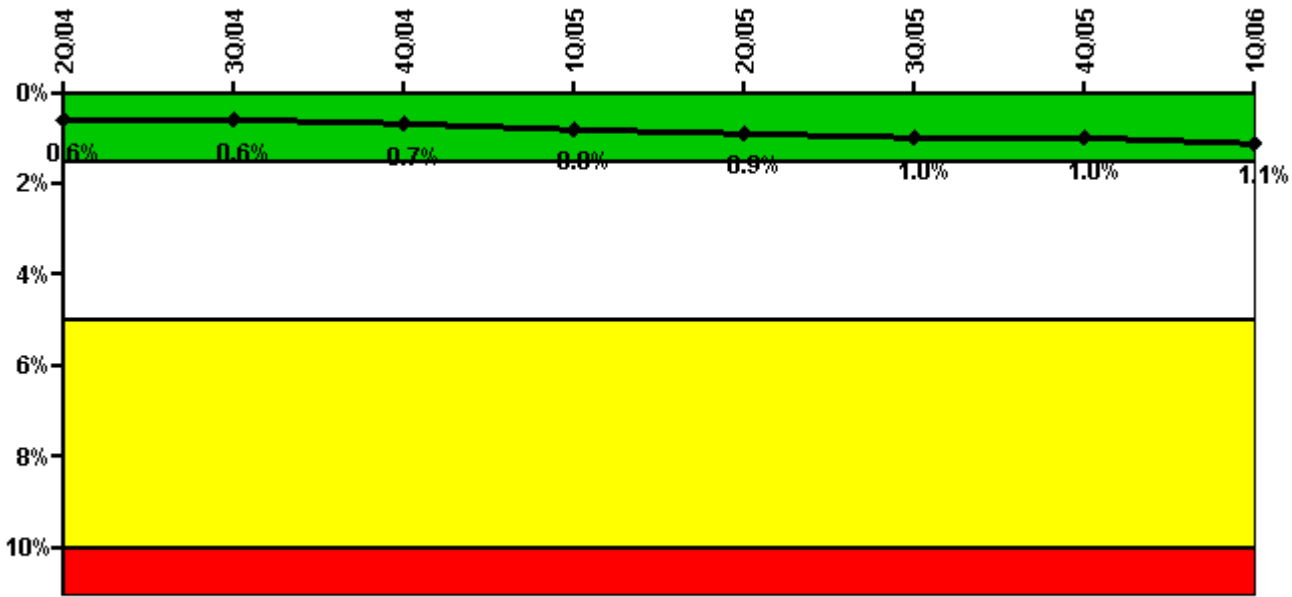

Thresholds: White > 1.5% Yellow > 5.0% Red > 10.0%

Notes

Safety System Unavailability, Residual Heat Removal System	2Q/04	3Q/04	4Q/04	1Q/05	2Q/05	3Q/05	4Q/05	1Q/06
Train 1								
Planned unavailable hours	22.64	1.19	66.93	69.39	9.20	27.12	31.25	0.85
Unplanned unavailable hours	0	0	0	0	36.88	1.25	0	0
Fault exposure hours	0	0	0	0	0	0	0	0
Effective Reset hours	0	0	0	0	0	0	0	0
Required hours	2183.00	2208.00	2209.00	2160.00	1743.38	2208.00	2209.00	2160.00
Train 2								
Planned unavailable hours	6.43	12.50	23.60	26.48	2.45	15.83	22.42	79.20
Unplanned unavailable hours	0	0	0	0	0	1.40	0	0
Fault exposure hours	0	0	0	0	0	0	0	0
Effective Reset hours	0	0	0	0	0	0	0	0
Required hours	2183.00	2208.00	2209.00	2160.00	1830.18	2208.00	2209.00	2160.00
Indicator value	0.6%	0.6%	0.7%	0.8%	0.9%	1.0%	1.0%	1.1%

Licensee Comments: none

Safety System Functional Failures (PWR)

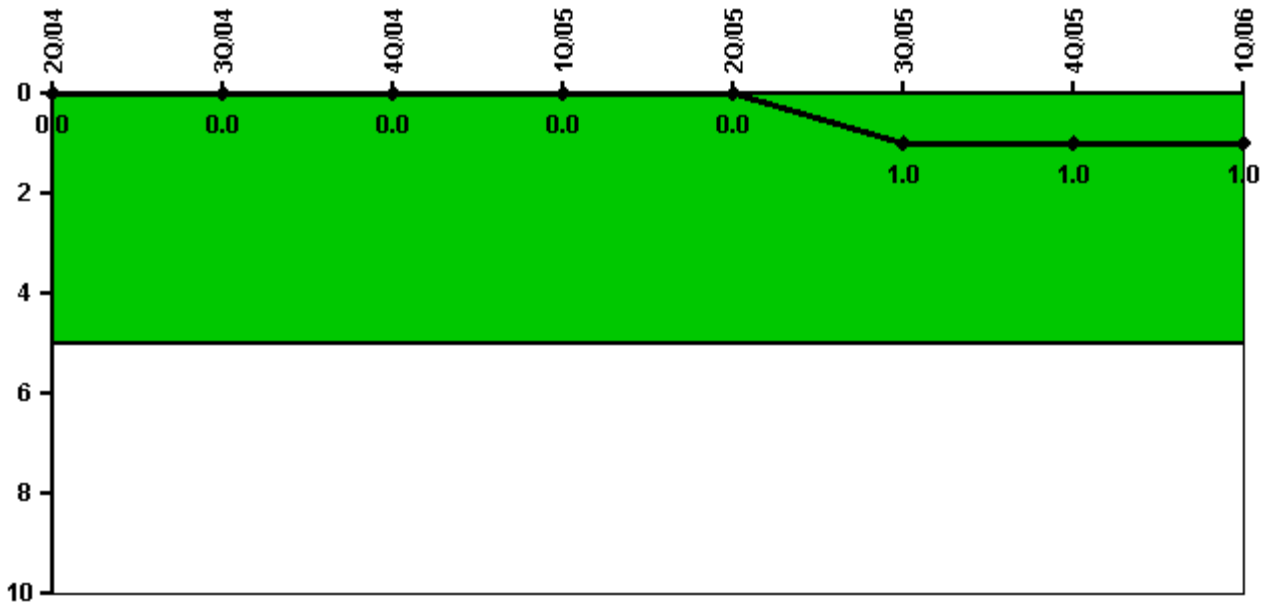

Thresholds: White > 5.0

Notes

Safety System Functional Failures (PWR)	2Q/04	3Q/04	4Q/04	1Q/05	2Q/05	3Q/05	4Q/05	1Q/06
Safety System Functional Failures	0	0	0	0	0	1	0	0
Indicator value	0	0	0	0	0	1	1	1

Licensee Comments: none

Reactor Coolant System Activity

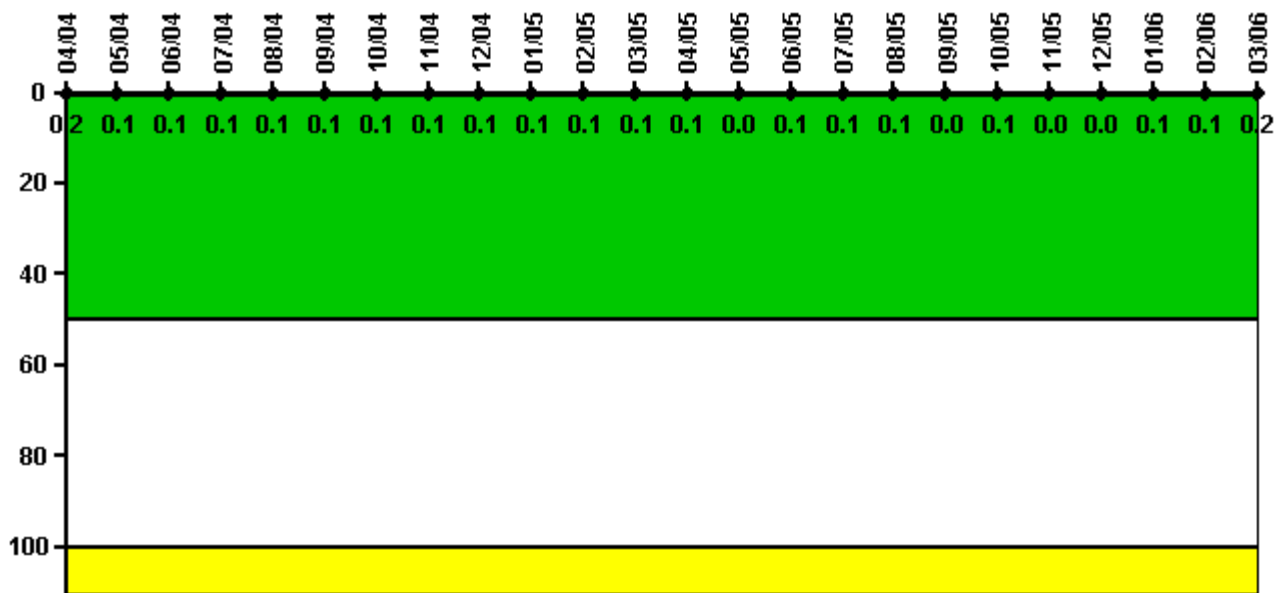

Thresholds: White > 50.0 Yellow > 100.0

Notes

Reactor Coolant System Activity	4/04	5/04	6/04	7/04	8/04	9/04	10/04	11/04	12/04	1/05	2/05	3/05
Maximum activity	0.002000	0.001000	0.001000	0.001000	0.001000	0.001000	0.001000	0.001000	0.001000	0.001000	0.001000	0.001000
Technical specification limit	1.0	1.0	1.0	1.0	1.0	1.0	1.0	1.0	1.0	1.0	1.0	1.0
Indicator value	0.2	0.1	0.1	0.1	0.1	0.1	0.1	0.1	0.1	0.1	0.1	0.1
Reactor Coolant System Activity	4/05	5/05	6/05	7/05	8/05	9/05	10/05	11/05	12/05	1/06	2/06	3/06
Maximum activity	0.001000	0.000400	0.000500	0.000500	0.000500	0.000400	0.000500	0.000400	0.000400	0.000500	0.000600	0.001600
Technical specification limit	1.0	1.0	1.0	1.0	1.0	1.0	1.0	1.0	1.0	1.0	1.0	1.0
Indicator value	0.1	0	0.1	0.1	0.1	0	0.1	0	0	0.1	0.1	0.2

Licensee Comments: none

Reactor Coolant System Leakage

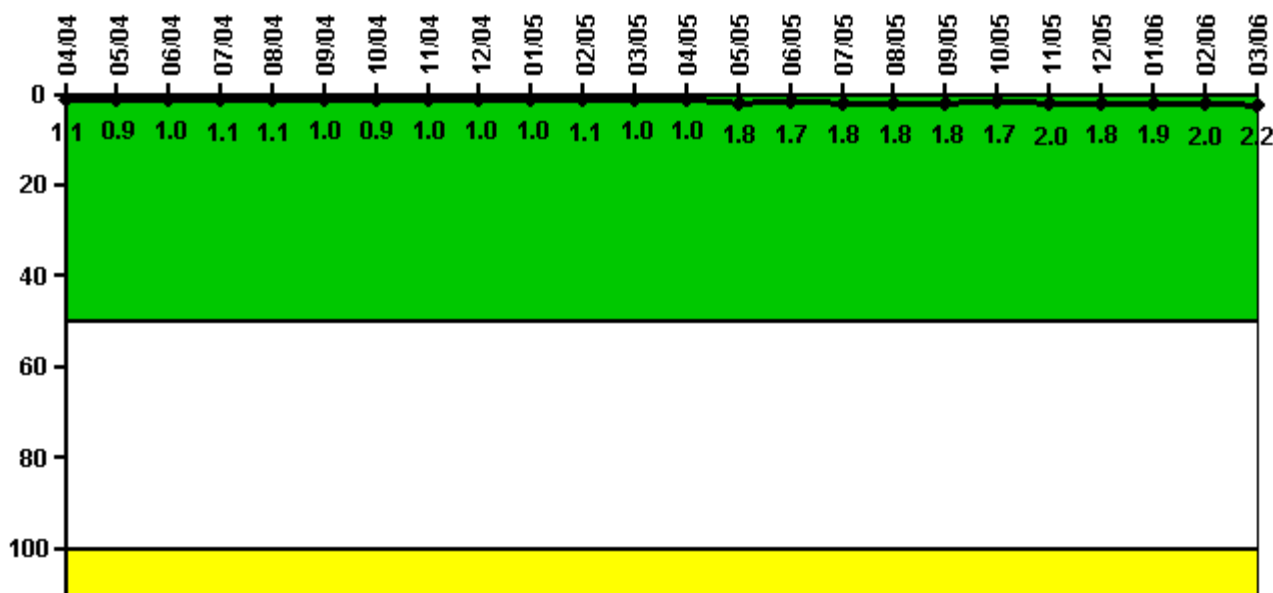

Thresholds: White > 50.0 Yellow > 100.0

Notes

Reactor Coolant System Leakage	4/04	5/04	6/04	7/04	8/04	9/04	10/04	11/04	12/04	1/05	2/05	3/05
Maximum leakage	0.110	0.090	0.100	0.110	0.110	0.100	0.090	0.100	0.100	0.100	0.110	0.100
Technical specification limit	10.0	10.0	10.0	10.0	10.0	10.0	10.0	10.0	10.0	10.0	10.0	10.0
Indicator value	1.1	0.9	1.0	1.1	1.1	1.0	0.9	1.0	1.0	1.0	1.1	1.0

Reactor Coolant System Leakage	4/05	5/05	6/05	7/05	8/05	9/05	10/05	11/05	12/05	1/06	2/06	3/06
Maximum leakage	0.100	0.180	0.170	0.180	0.180	0.180	0.170	0.200	0.180	0.190	0.200	0.220
Technical specification limit	10.0	10.0	10.0	10.0	10.0	10.0	10.0	10.0	10.0	10.0	10.0	10.0
Indicator value	1.0	1.8	1.7	1.8	1.8	1.8	1.7	2.0	1.8	1.9	2.0	2.2

Licensee Comments: none

Drill/Exercise Performance

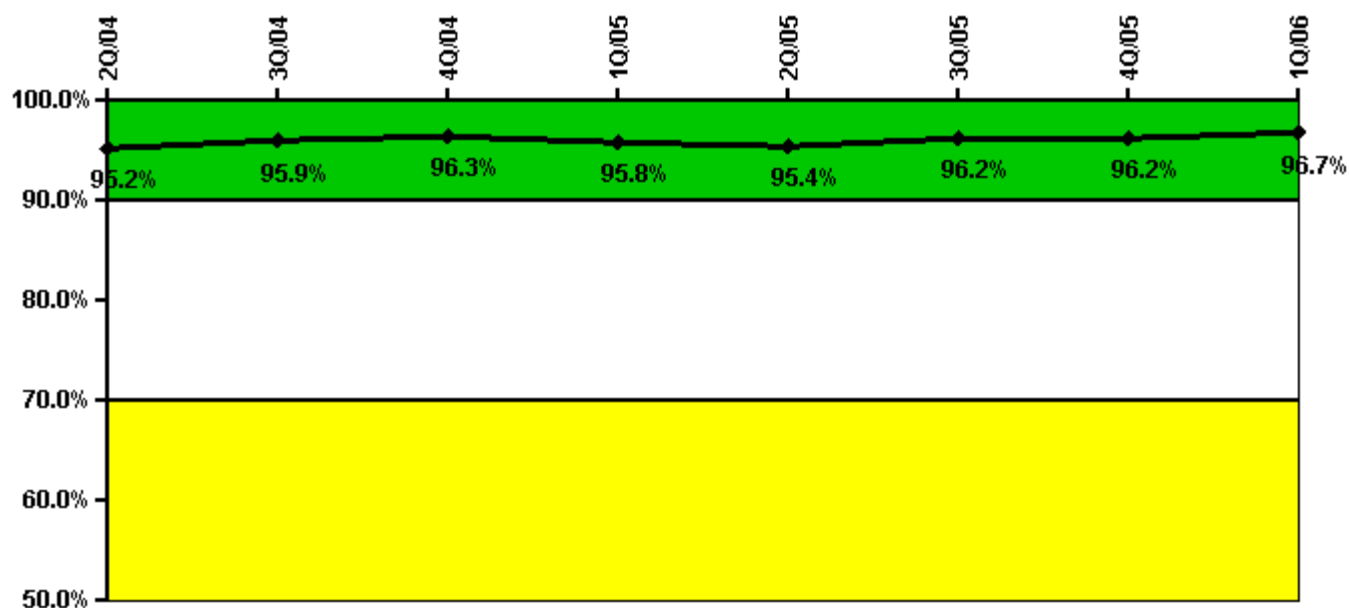

Thresholds: White < 90.0% Yellow < 70.0%

Notes

Drill/Exercise Performance	2Q/04	3Q/04	4Q/04	1Q/05	2Q/05	3Q/05	4Q/05	1Q/06
Successful opportunities	35.0	28.0	48.0	19.0	15.0	49.0	80.0	21.0
Total opportunities	36.0	28.0	49.0	22.0	16.0	49.0	83.0	22.0
Indicator value	95.2%	95.9%	96.3%	95.8%	95.4%	96.2%	96.2%	96.7%

Licensee Comments: none

ERO Drill Participation

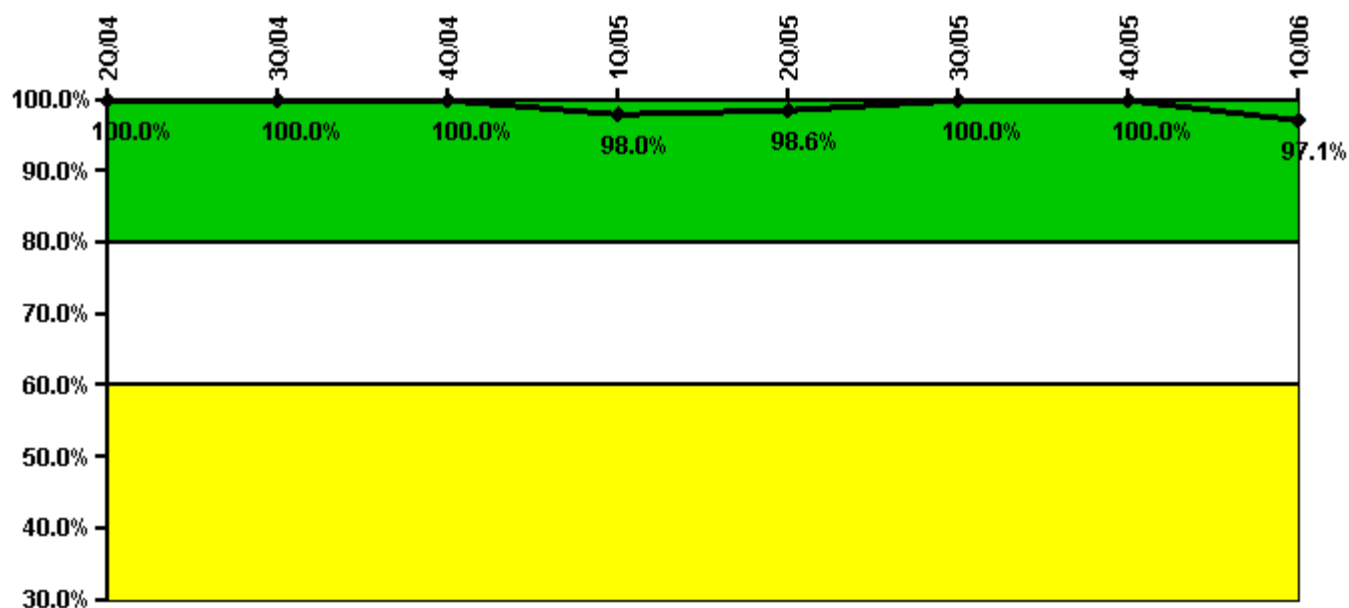

Thresholds: White < 80.0% Yellow < 60.0%

Notes

ERO Drill Participation	2Q/04	3Q/04	4Q/04	1Q/05	2Q/05	3Q/05	4Q/05	1Q/06
Participating Key personnel	46.0	46.0	46.0	48.0	69.0	69.0	68.0	68.0
Total Key personnel	46.0	46.0	46.0	49.0	70.0	69.0	68.0	70.0
Indicator value	100.0%	100.0%	100.0%	98.0%	98.6%	100.0%	100.0%	97.1%

Licensee Comments: none

Alert & Notification System

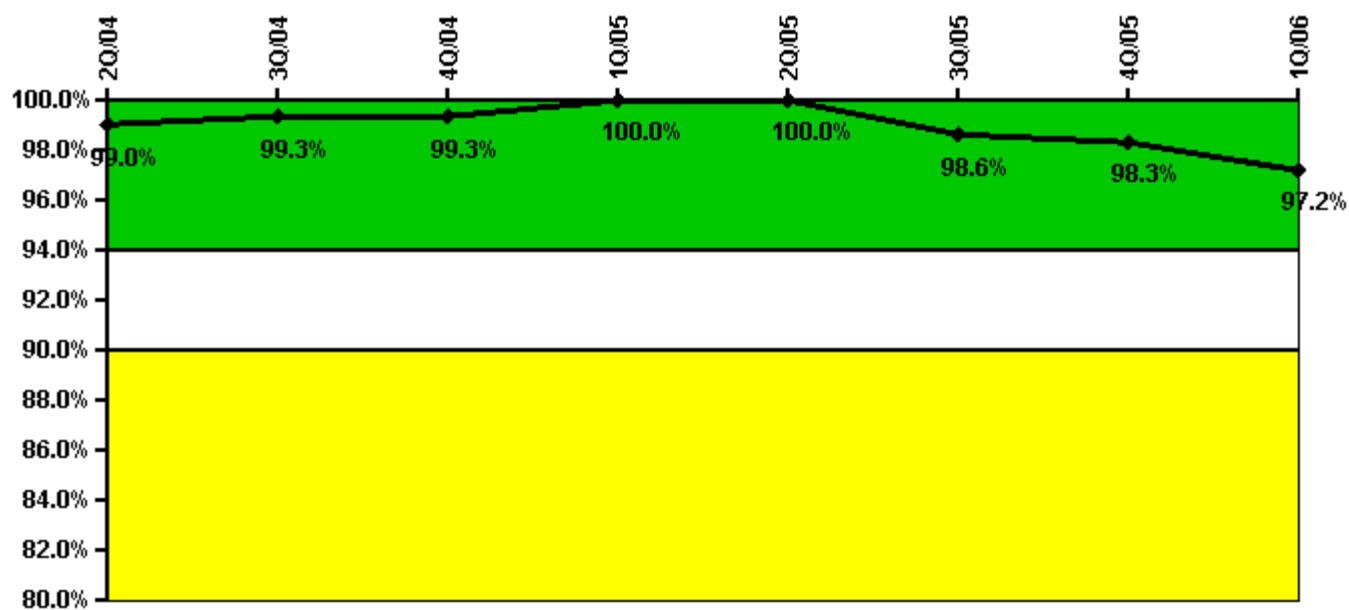

Thresholds: White < 94.0% Yellow < 90.0%

Notes

Alert & Notification System	2Q/04	3Q/04	4Q/04	1Q/05	2Q/05	3Q/05	4Q/05	1Q/06
Successful siren-tests	66	77	66	77	66	73	65	74
Total sirens-tests	66	77	66	77	66	77	66	77
Indicator value	99.0%	99.3%	99.3%	100.0%	100.0%	98.6%	98.3%	97.2%

Licensee Comments: none

Occupational Exposure Control Effectiveness

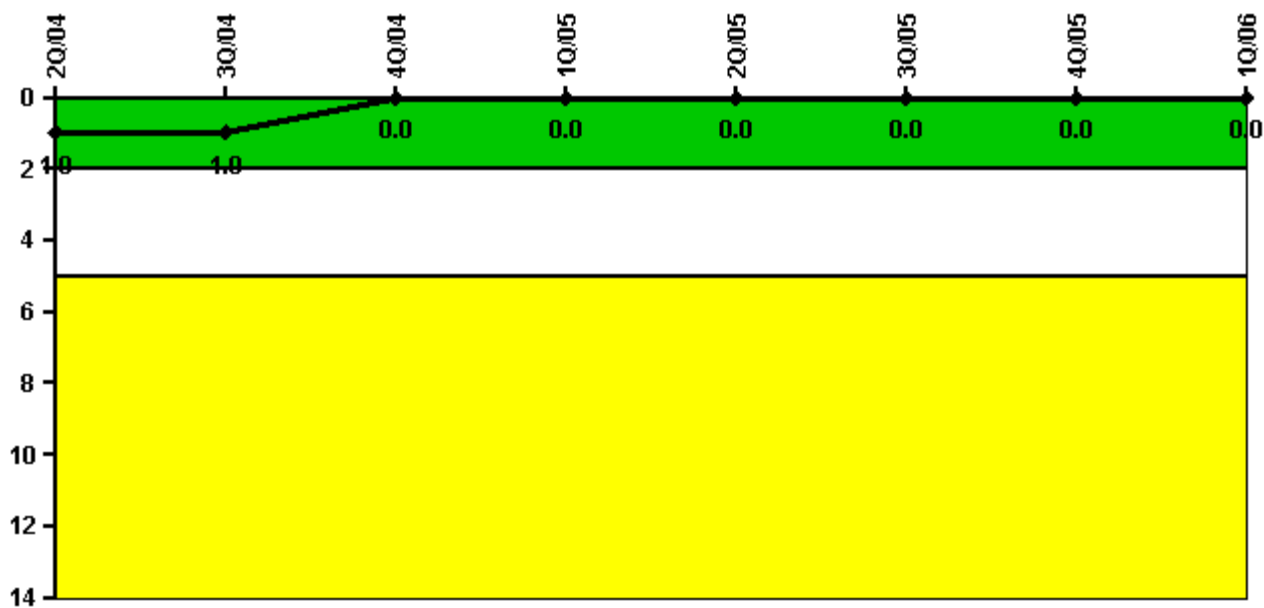

Thresholds: White > 2.0 Yellow > 5.0

Notes

Occupational Exposure Control Effectiveness	2Q/04	3Q/04	4Q/04	1Q/05	2Q/05	3Q/05	4Q/05	1Q/06
High radiation area occurrences	0	0	0	0	0	0	0	0
Very high radiation area occurrences	0	0	0	0	0	0	0	0
Unintended exposure occurrences	0	0	0	0	0	0	0	0
Indicator value	1	1	0	0	0	0	0	0

Licensee Comments: none

RETS/ODCM Radiological Effluent

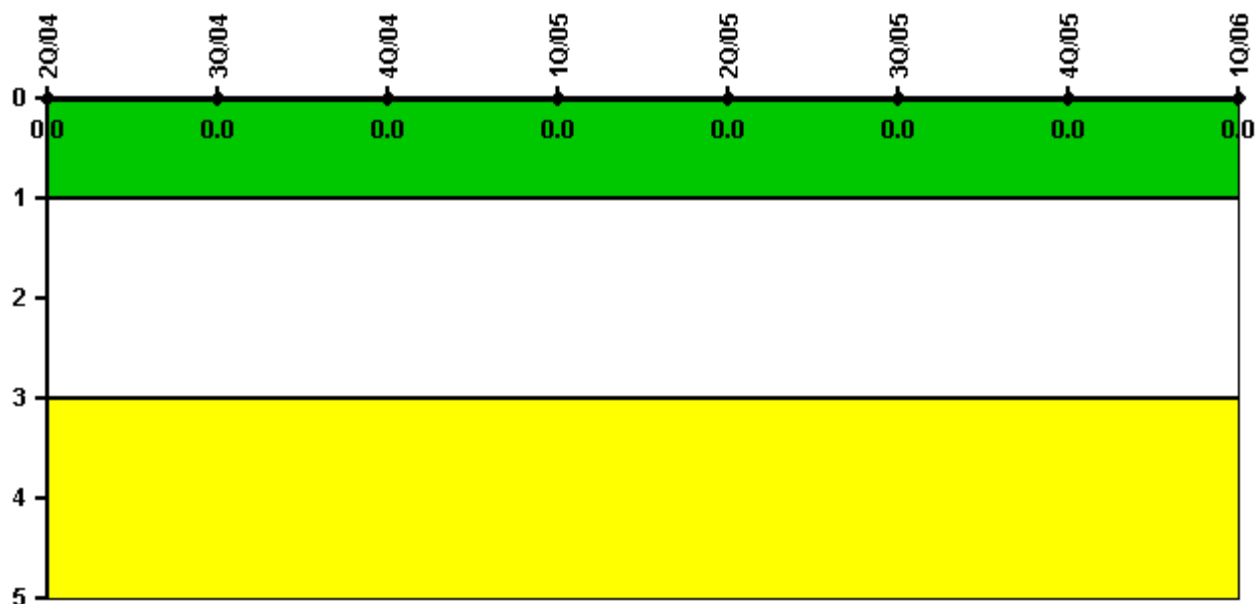

Thresholds: White > 1.0 Yellow > 3.0

Notes

RETS/ODCM Radiological Effluent	2Q/04	3Q/04	4Q/04	1Q/05	2Q/05	3Q/05	4Q/05	1Q/06
RETS/ODCM occurrences	0	0	0	0	0	0	0	0
Indicator value	0	0	0	0	0	0	0	0

Licensee Comments: none

[Physical Protection](#) information not publicly available.

▲ [Action Matrix Summary](#) | [Inspection Findings Summary](#) | [PI Summary](#) | [Reactor Oversight Process](#)

Last Modified: May 5, 2006