

Vermont Yankee

1Q/2006 Performance Indicators

Licensee's General Comments: none

Unplanned Scrams per 7000 Critical Hrs

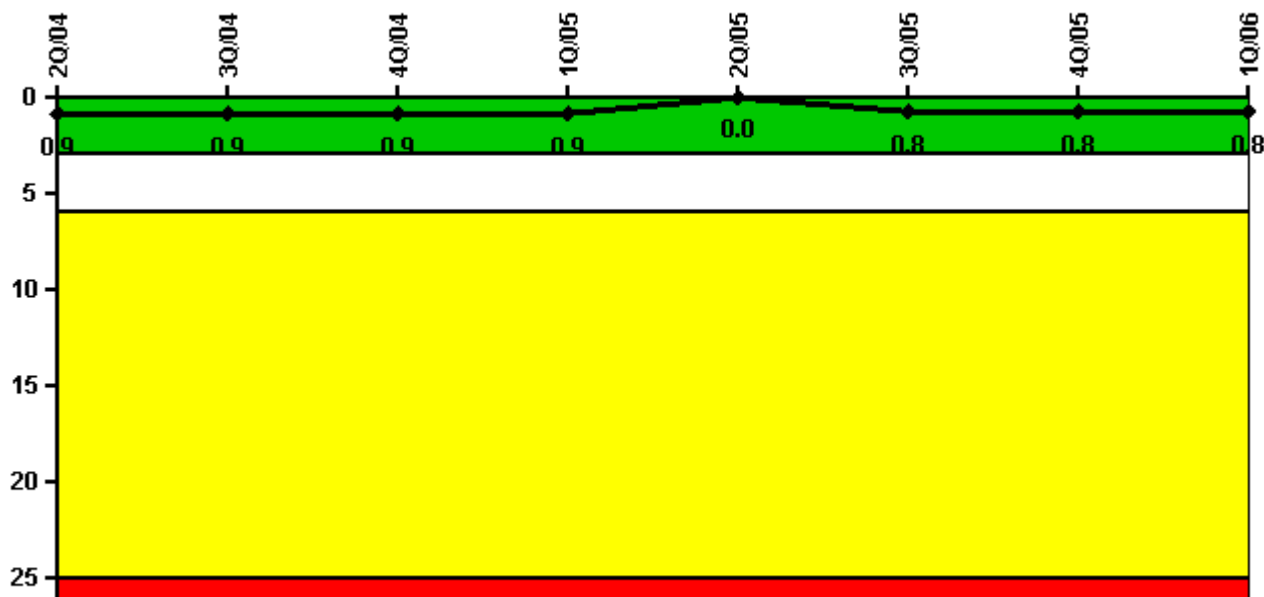

Thresholds: White > 3.0 Yellow > 6.0 Red > 25.0

Notes

| Unplanned Scrams per 7000 Critical Hrs | 2Q/04 | 3Q/04 | 4Q/04 | 1Q/05 | 2Q/05 | 3Q/05 | 4Q/05 | 1Q/06 |
|--|--------|--------|--------|--------|--------|--------|--------|--------|
| Unplanned scrams | 1.0 | 0 | 0 | 0 | 0 | 1.0 | 0 | 0 |
| Critical hours | 1175.2 | 2090.8 | 2209.0 | 2160.0 | 2183.0 | 2152.1 | 1753.9 | 2160.0 |
| Indicator value | 0.9 | 0.9 | 0.9 | 0.9 | 0 | 0.8 | 0.8 | 0.8 |

Licensee Comments: none

Scrams with Loss of Normal Heat Removal

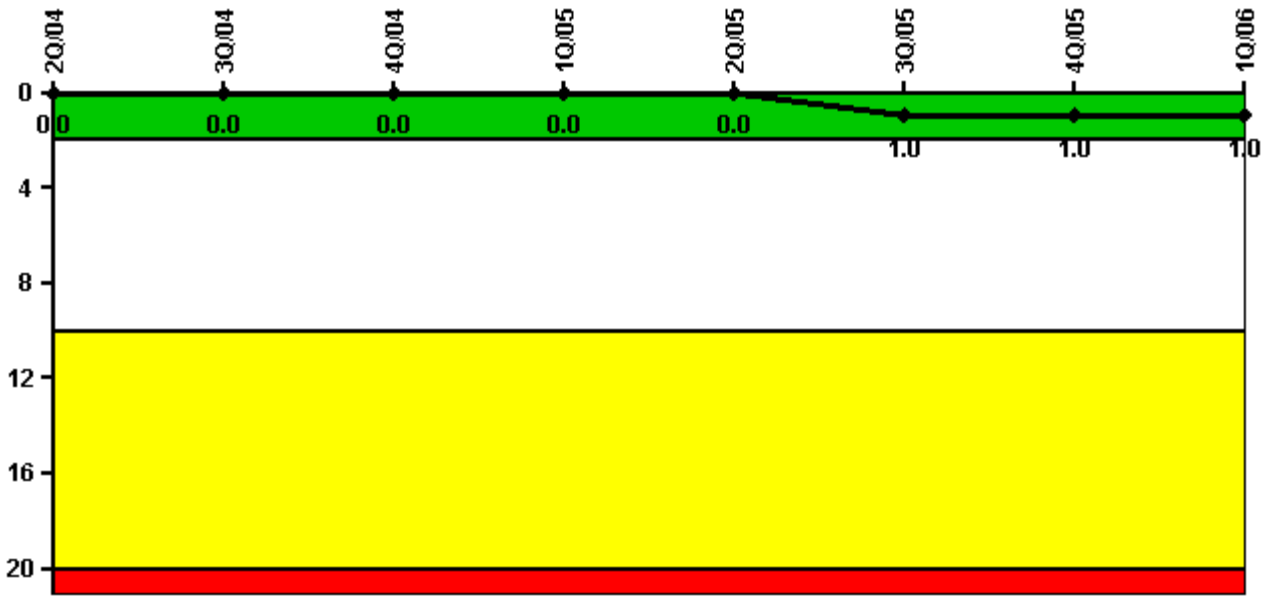

Thresholds: White > 2.0 Yellow > 10.0 Red > 20.0

Notes

| Scrams with Loss of Normal Heat Removal | 2Q/04 | 3Q/04 | 4Q/04 | 1Q/05 | 2Q/05 | 3Q/05 | 4Q/05 | 1Q/06 |
|---|-------|-------|-------|-------|-------|-------|-------|-------|
| Scrams | 0 | 0 | 0 | 0 | 0 | 1.0 | 0 | 0 |
| Indicator value | 0 | 0 | 0 | 0 | 0 | 1.0 | 1.0 | 1.0 |

Licensee Comments: none

Unplanned Power Changes per 7000 Critical Hrs

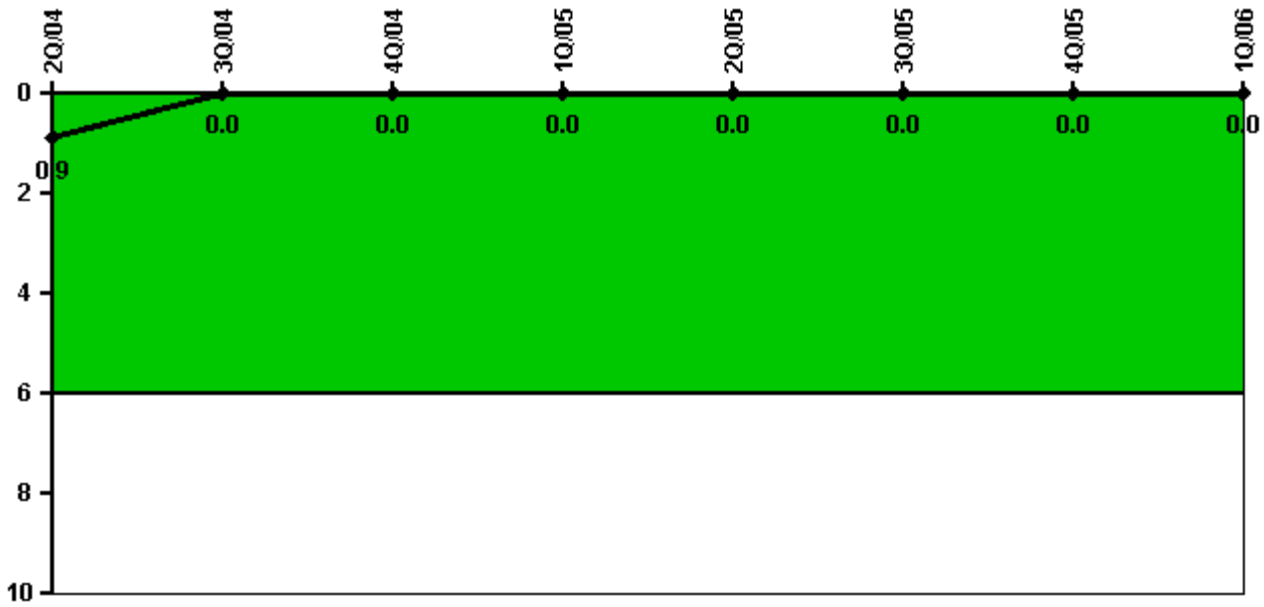

Thresholds: White > 6.0

Notes

| Unplanned Power Changes per 7000 Critical Hrs | 2Q/04 | 3Q/04 | 4Q/04 | 1Q/05 | 2Q/05 | 3Q/05 | 4Q/05 | 1Q/06 |
|---|--------|--------|--------|--------|--------|--------|--------|--------|
| Unplanned power changes | 0 | 0 | 0 | 0 | 0 | 0 | 0 | 0 |
| Critical hours | 1175.2 | 2090.8 | 2209.0 | 2160.0 | 2183.0 | 2152.1 | 1753.9 | 2160.0 |
| Indicator value | 0.9 | 0 | 0 | 0 | 0 | 0 | 0 | 0 |

Licensee Comments: none

Safety System Unavailability, Emergency AC Power

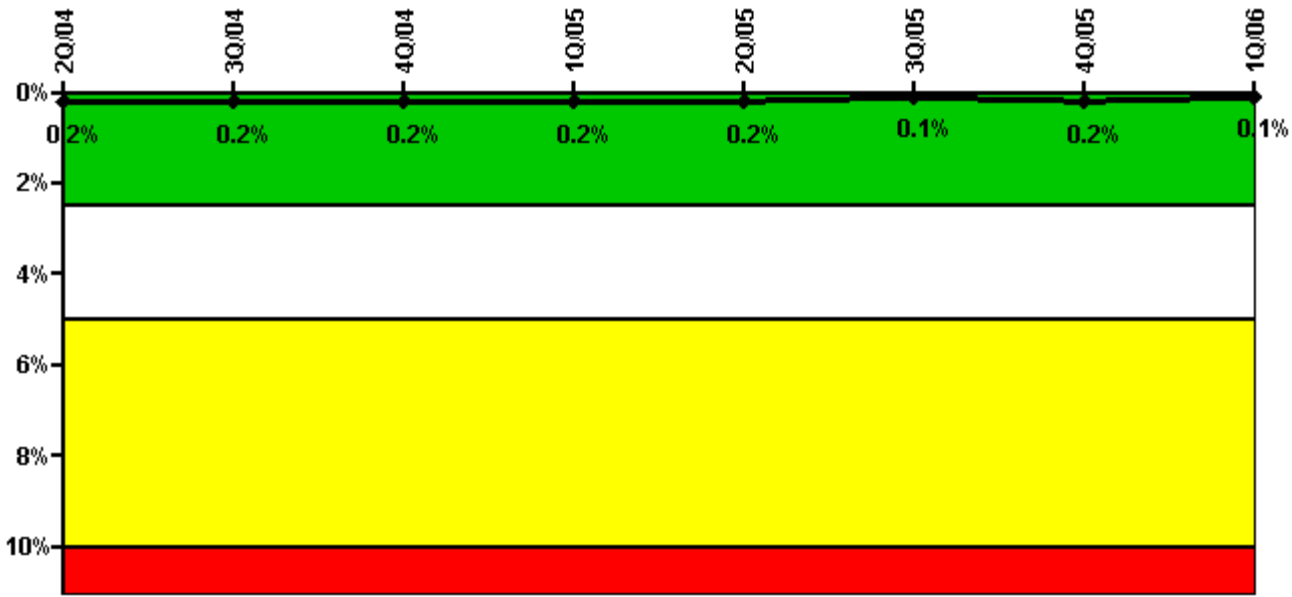

Thresholds: White > 2.5% Yellow > 5.0% Red > 10.0%

Notes

| Safety System Unavailability, Emergency AC Power | 2Q/04 | 3Q/04 | 4Q/04 | 1Q/05 | 2Q/05 | 3Q/05 | 4Q/05 | 1Q/06 |
|--|-------------|-------------|-------------|-------------|-------------|-------------|-------------|-------------|
| Train 1 | | | | | | | | |
| Planned unavailable hours | 0 | 0 | 0 | 0 | 0 | 0 | 49.30 | 0 |
| Unplanned unavailable hours | 0 | 0 | 0 | 0 | 0 | 0 | 0 | 0 |
| Fault exposure hours | 0 | 0 | 0 | 0 | 0 | 0 | 0 | 0 |
| Effective Reset hours | 0 | 0 | 0 | 0 | 0 | 0 | 0 | 0 |
| Required hours | 2183.00 | 2208.00 | 2209.00 | 2160.00 | 2183.00 | 2208.00 | 2209.00 | 2160.00 |
| Train 2 | | | | | | | | |
| Planned unavailable hours | 0 | 0 | 2.80 | 0 | 0 | 0 | 4.60 | 0 |
| Unplanned unavailable hours | 0 | 5.40 | 0 | 1.50 | 0 | 0 | 0 | 0 |
| Fault exposure hours | 0 | 0 | 0 | 0 | 0 | 0 | 0 | 0 |
| Effective Reset hours | 0 | 0 | 0 | 0 | 0 | 0 | 0 | 0 |
| Required hours | 2183.00 | 2208.00 | 2209.00 | 2160.00 | 2183.00 | 2208.00 | 2209.00 | 2160.00 |
| Indicator value | 0.2% | 0.2% | 0.2% | 0.2% | 0.2% | 0.1% | 0.2% | 0.1% |

Licensee Comments: none

Safety System Unavailability, High Pressure Injection System (HPCI)

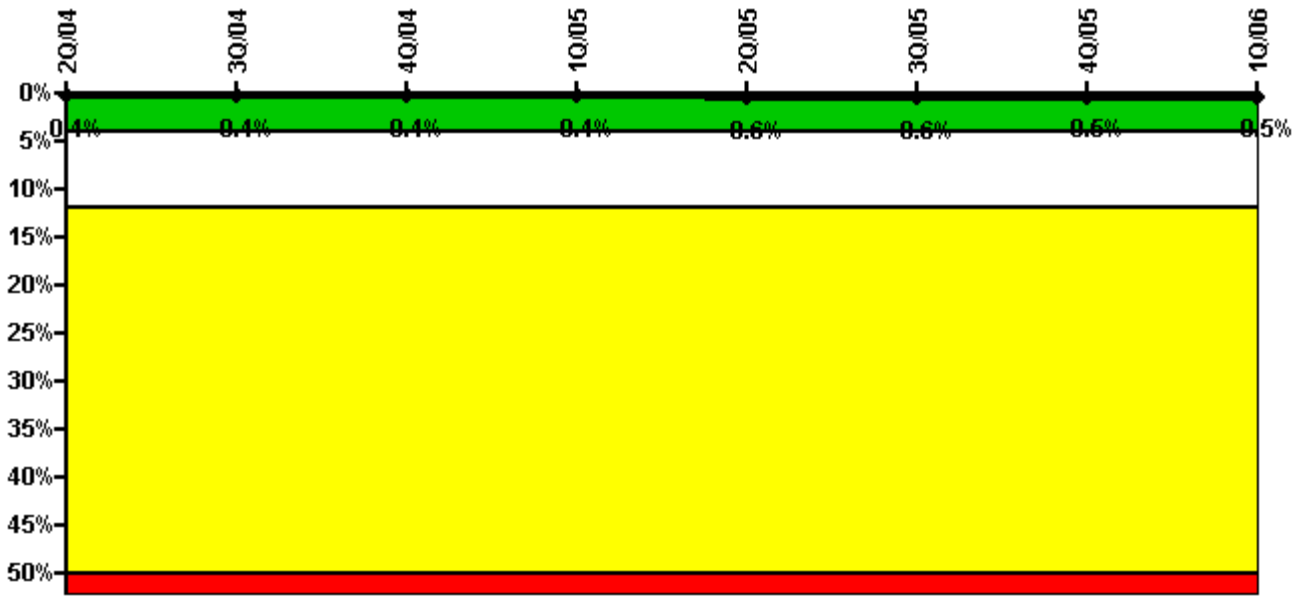

Thresholds: White > 4.0% Yellow > 12.0% Red > 50.0%

Notes

| Safety System Unavailability, High Pressure Injection System (HPCI) | 2Q/04 | 3Q/04 | 4Q/04 | 1Q/05 | 2Q/05 | 3Q/05 | 4Q/05 | 1Q/06 |
|---|-------------|-------------|-------------|-------------|-------------|-------------|-------------|-------------|
| Train 1 | | | | | | | | |
| Planned unavailable hours | 8.60 | 0 | 0 | 0 | 43.90 | 0 | 4.00 | 0 |
| Unplanned unavailable hours | 0 | 0 | 0 | 0 | 0 | 0 | 0 | 0 |
| Fault exposure hours | 0 | 0 | 0 | 0 | 0 | 0 | 0 | 0 |
| Effective Reset hours | 0 | 0 | 0 | 0 | 0 | 0 | 0 | 0 |
| Required hours | 1184.10 | 2086.00 | 2209.00 | 2160.00 | 2183.00 | 2161.80 | 1754.00 | 2160.00 |
| Indicator value | 0.4% | 0.4% | 0.4% | 0.4% | 0.6% | 0.6% | 0.5% | 0.5% |

Licensee Comments: none

Safety System Unavailability, Heat Removal System (RCIC)

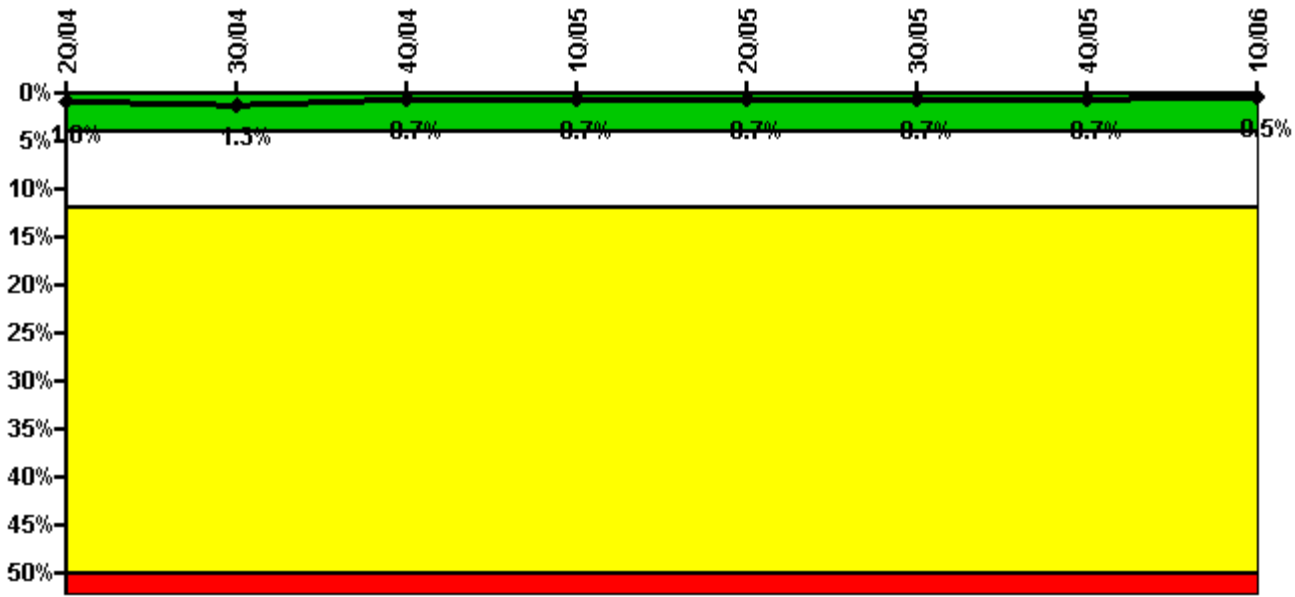

Thresholds: White > 4.0% Yellow > 12.0% Red > 50.0%

Notes

| Safety System Unavailability, Heat Removal System (RCIC) | 2Q/04 | 3Q/04 | 4Q/04 | 1Q/05 | 2Q/05 | 3Q/05 | 4Q/05 | 1Q/06 |
|--|-------------|-------------|-------------|-------------|-------------|-------------|-------------|-------------|
| Train 1 | | | | | | | | |
| Planned unavailable hours | 0 | 80.00 | 3.30 | 0 | 7.00 | 4.50 | 0 | 10.20 |
| Unplanned unavailable hours | 0 | 0 | 0 | 0 | 0 | 0 | 0 | 0 |
| Fault exposure hours | 0 | 0 | 0 | 0 | 0 | 0 | 0 | 0 |
| Effective Reset hours | 0 | 0 | 0 | 0 | 0 | 0 | 0 | 0 |
| Required hours | 1184.10 | 2086.00 | 2209.00 | 2160.00 | 2183.00 | 2161.80 | 1754.00 | 2160.00 |
| | | | | | | | | |
| Indicator value | 1.0% | 1.3% | 0.7% | 0.7% | 0.7% | 0.7% | 0.7% | 0.5% |

Licensee Comments: none

Safety System Unavailability, Residual Heat Removal System

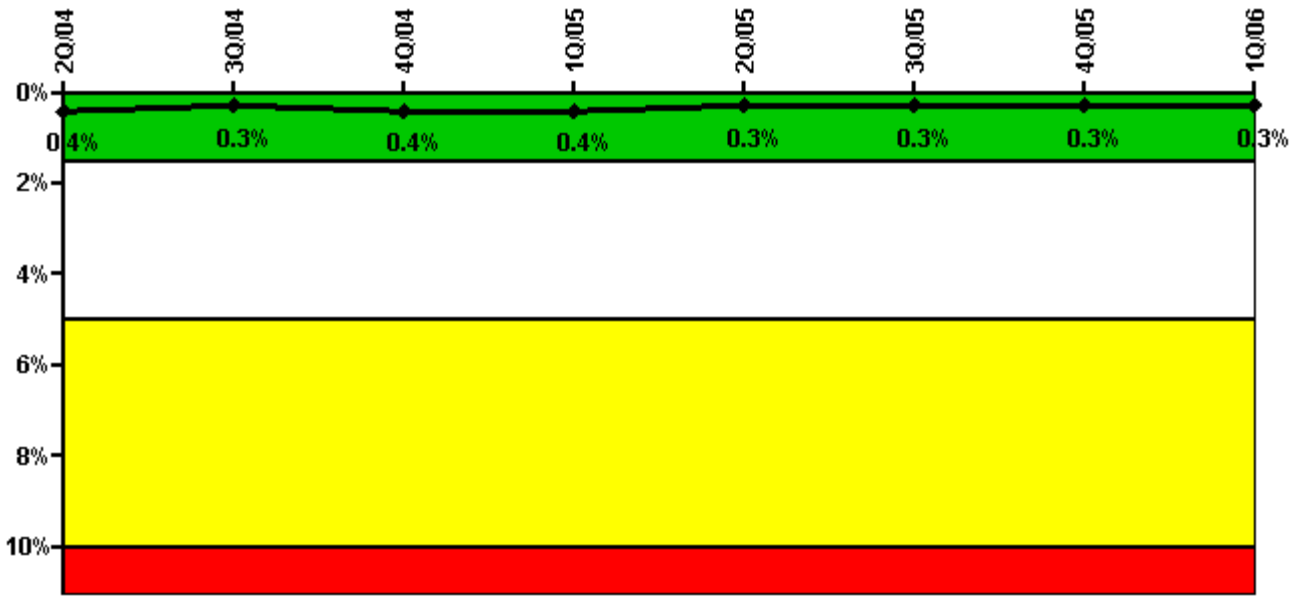

Thresholds: White > 1.5% Yellow > 5.0% Red > 10.0%

Notes

| Safety System Unavailability, Residual Heat Removal System | 2Q/04 | 3Q/04 | 4Q/04 | 1Q/05 | 2Q/05 | 3Q/05 | 4Q/05 | 1Q/06 |
|--|-------------|-------------|-------------|-------------|-------------|-------------|-------------|-------------|
| Train 1 | | | | | | | | |
| Planned unavailable hours | 0 | 0 | 30.20 | 17.80 | 0 | 0 | 0 | 0 |
| Unplanned unavailable hours | 0 | 0 | 0 | 0 | 0 | 0 | 0 | 0 |
| Fault exposure hours | 0 | 0 | 0 | 0 | 0 | 0 | 0 | 0 |
| Effective Reset hours | 0 | 0 | 0 | 0 | 0 | 0 | 0 | 0 |
| Required hours | 2183.00 | 2208.00 | 2209.00 | 2160.00 | 2183.00 | 2208.00 | 2209.00 | 2160.00 |
| Train 2 | | | | | | | | |
| Planned unavailable hours | 0 | 7.50 | 0 | 22.10 | 0 | 0 | 33.50 | 0 |
| Unplanned unavailable hours | 0 | 0 | 0 | 0.20 | 0 | 0 | 0 | 0 |
| Fault exposure hours | 0 | 0 | 0 | 0 | 0 | 0 | 0 | 0 |
| Effective Reset hours | 0 | 0 | 0 | 0 | 0 | 0 | 0 | 0 |
| Required hours | 2183.00 | 2208.00 | 2209.00 | 2160.00 | 2183.00 | 2208.00 | 2209.00 | 2160.00 |
| Indicator value | 0.4% | 0.3% | 0.4% | 0.4% | 0.3% | 0.3% | 0.3% | 0.3% |

Licensee Comments: none

Safety System Functional Failures (BWR)

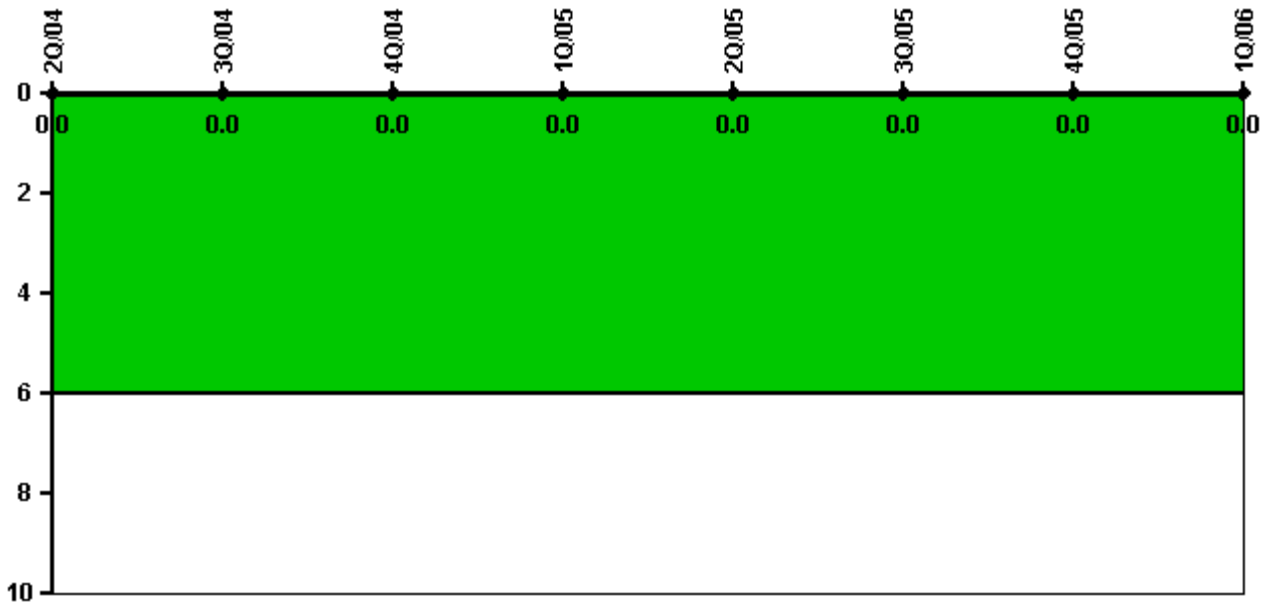

Thresholds: White > 6.0

Notes

| Safety System Functional Failures (BWR) | 2Q/04 | 3Q/04 | 4Q/04 | 1Q/05 | 2Q/05 | 3Q/05 | 4Q/05 | 1Q/06 |
|---|-------|-------|-------|-------|-------|-------|-------|-------|
| Safety System Functional Failures | 0 | 0 | 0 | 0 | 0 | 0 | 0 | 0 |
| Indicator value | 0 | 0 | 0 | 0 | 0 | 0 | 0 | 0 |

Licensee Comments: none

Reactor Coolant System Activity

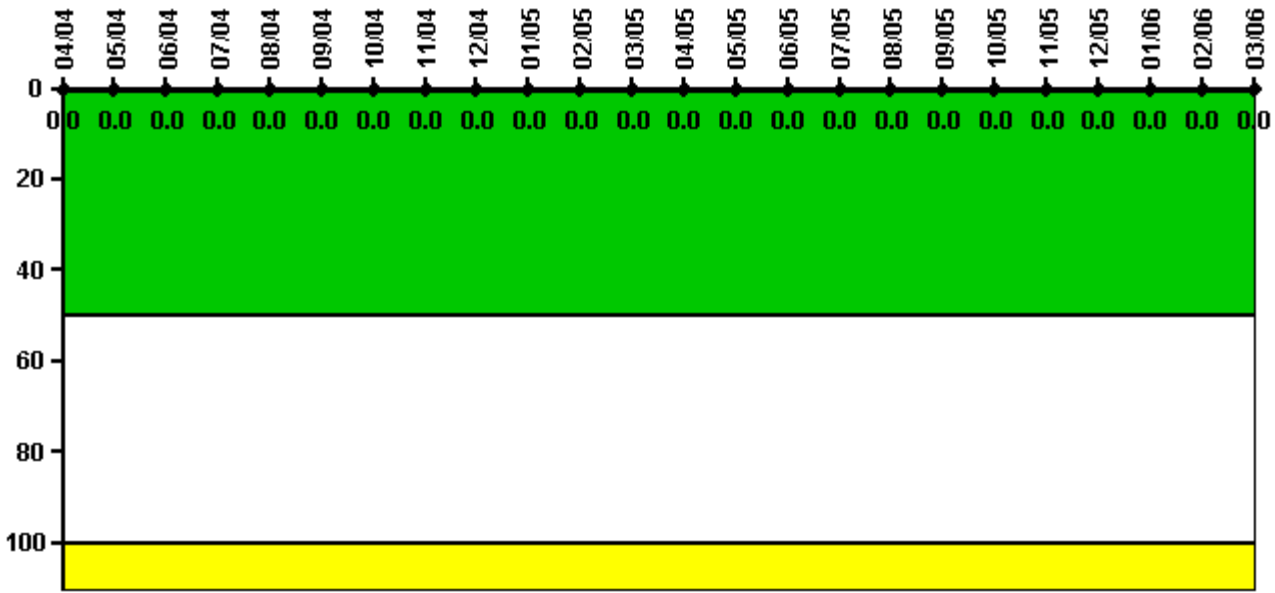

Thresholds: White > 50.0 Yellow > 100.0

Notes

| Reactor Coolant System Activity | 4/04 | 5/04 | 6/04 | 7/04 | 8/04 | 9/04 | 10/04 | 11/04 | 12/04 | 1/05 | 2/05 | 3/05 |
|---------------------------------|----------|----------|----------|----------|----------|----------|----------|----------|----------|----------|----------|----------|
| Maximum activity | 0.000084 | 0.000028 | 0.000031 | 0.000031 | 0.000036 | 0.000049 | 0.000038 | 0.000040 | 0.000028 | 0.000044 | 0.000057 | 0.000070 |
| Technical specification limit | 1.1 | 1.1 | 1.1 | 1.1 | 1.1 | 1.1 | 1.1 | 1.1 | 1.1 | 1.1 | 1.1 | 1.1 |
| Indicator value | 0 | 0 | 0 | 0 | 0 | 0 | 0 | 0 | 0 | 0 | 0 | 0 |
| Reactor Coolant System Activity | 4/05 | 5/05 | 6/05 | 7/05 | 8/05 | 9/05 | 10/05 | 11/05 | 12/05 | 1/06 | 2/06 | 3/06 |
| Maximum activity | 0.000071 | 0.000058 | 0.000033 | 0.000036 | 0.000031 | 0.000036 | 0.000034 | 0.000019 | 0.000023 | 0.000023 | 0.000028 | 0.000022 |
| Technical specification limit | 1.1 | 1.1 | 1.1 | 1.1 | 1.1 | 1.1 | 1.1 | 1.1 | 1.1 | 1.1 | 1.1 | 1.1 |
| Indicator value | 0 | 0 | 0 | 0 | 0 | 0 | 0 | 0 | 0 | 0 | 0 | 0 |

Licensee Comments: none

Reactor Coolant System Leakage

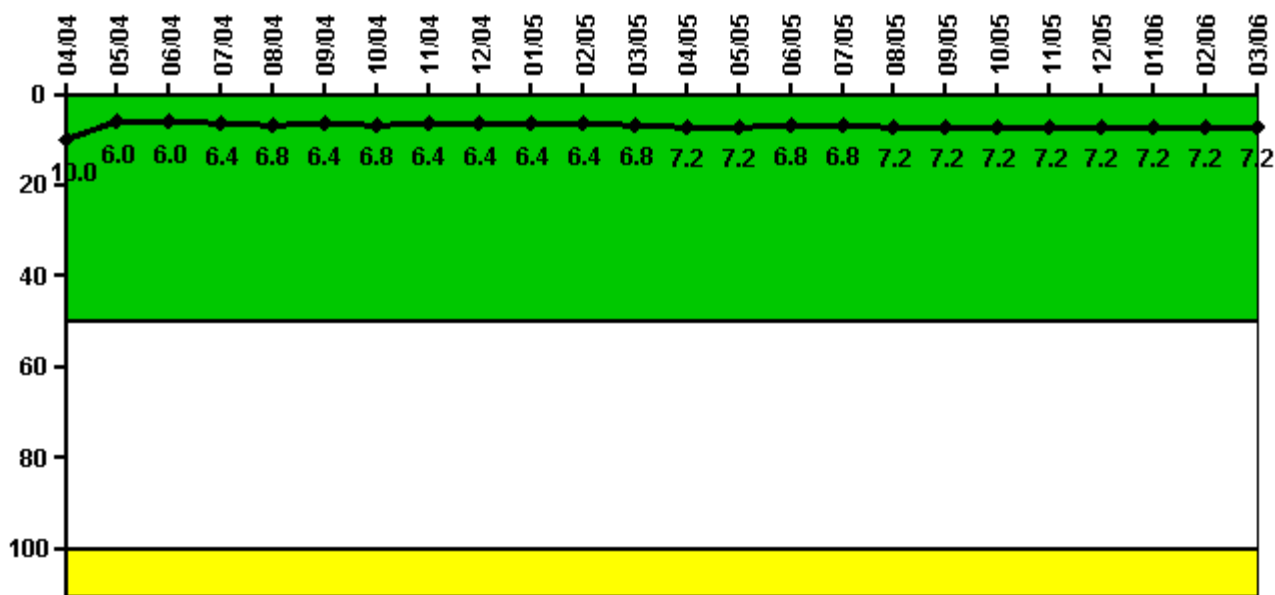

Thresholds: White > 50.0 Yellow > 100.0

Notes

| Reactor Coolant System Leakage | 4/04 | 5/04 | 6/04 | 7/04 | 8/04 | 9/04 | 10/04 | 11/04 | 12/04 | 1/05 | 2/05 | 3/05 |
|--------------------------------|-------|-------|-------|-------|-------|-------|-------|-------|-------|-------|-------|-------|
| Maximum leakage | 2.500 | 1.500 | 1.500 | 1.600 | 1.700 | 1.600 | 1.700 | 1.600 | 1.600 | 1.600 | 1.600 | 1.700 |
| Technical specification limit | 25.0 | 25.0 | 25.0 | 25.0 | 25.0 | 25.0 | 25.0 | 25.0 | 25.0 | 25.0 | 25.0 | 25.0 |
| Indicator value | 10.0 | 6.0 | 6.0 | 6.4 | 6.8 | 6.4 | 6.8 | 6.4 | 6.4 | 6.4 | 6.4 | 6.8 |

| Reactor Coolant System Leakage | 4/05 | 5/05 | 6/05 | 7/05 | 8/05 | 9/05 | 10/05 | 11/05 | 12/05 | 1/06 | 2/06 | 3/06 |
|--------------------------------|-------|-------|-------|-------|-------|-------|-------|-------|-------|-------|-------|-------|
| Maximum leakage | 1.800 | 1.800 | 1.700 | 1.700 | 1.800 | 1.800 | 1.800 | 1.800 | 1.800 | 1.800 | 1.800 | 1.800 |
| Technical specification limit | 25.0 | 25.0 | 25.0 | 25.0 | 25.0 | 25.0 | 25.0 | 25.0 | 25.0 | 25.0 | 25.0 | 25.0 |
| Indicator value | 7.2 | 7.2 | 6.8 | 6.8 | 7.2 | 7.2 | 7.2 | 7.2 | 7.2 | 7.2 | 7.2 | 7.2 |

Licensee Comments: none

Drill/Exercise Performance

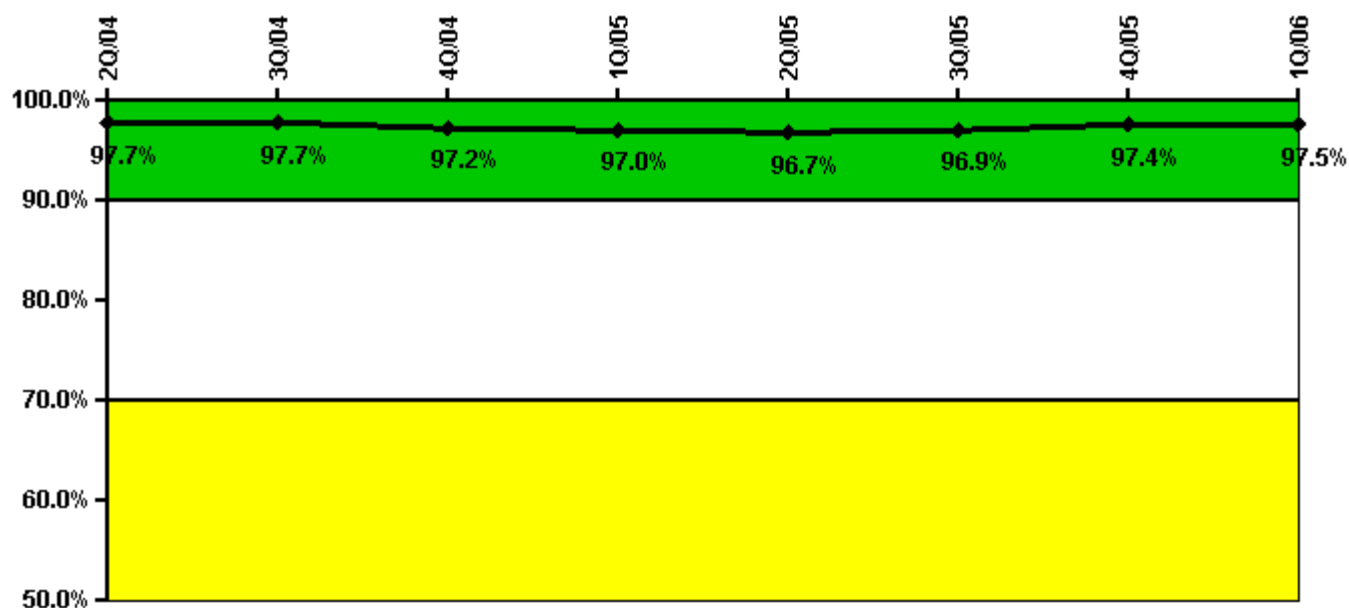

Thresholds: White < 90.0% Yellow < 70.0%

Notes

| Drill/Exercise Performance | 2Q/04 | 3Q/04 | 4Q/04 | 1Q/05 | 2Q/05 | 3Q/05 | 4Q/05 | 1Q/06 |
|----------------------------|-------|-------|-------|-------|-------|-------|-------|-------|
| Successful opportunities | 17.0 | 38.0 | 37.0 | 47.0 | 66.0 | 24.0 | 12.0 | 28.0 |
| Total opportunities | 18.0 | 38.0 | 40.0 | 48.0 | 68.0 | 24.0 | 12.0 | 28.0 |
| Indicator value | 97.7% | 97.7% | 97.2% | 97.0% | 96.7% | 96.9% | 97.4% | 97.5% |

Licensee Comments: none

ERO Drill Participation

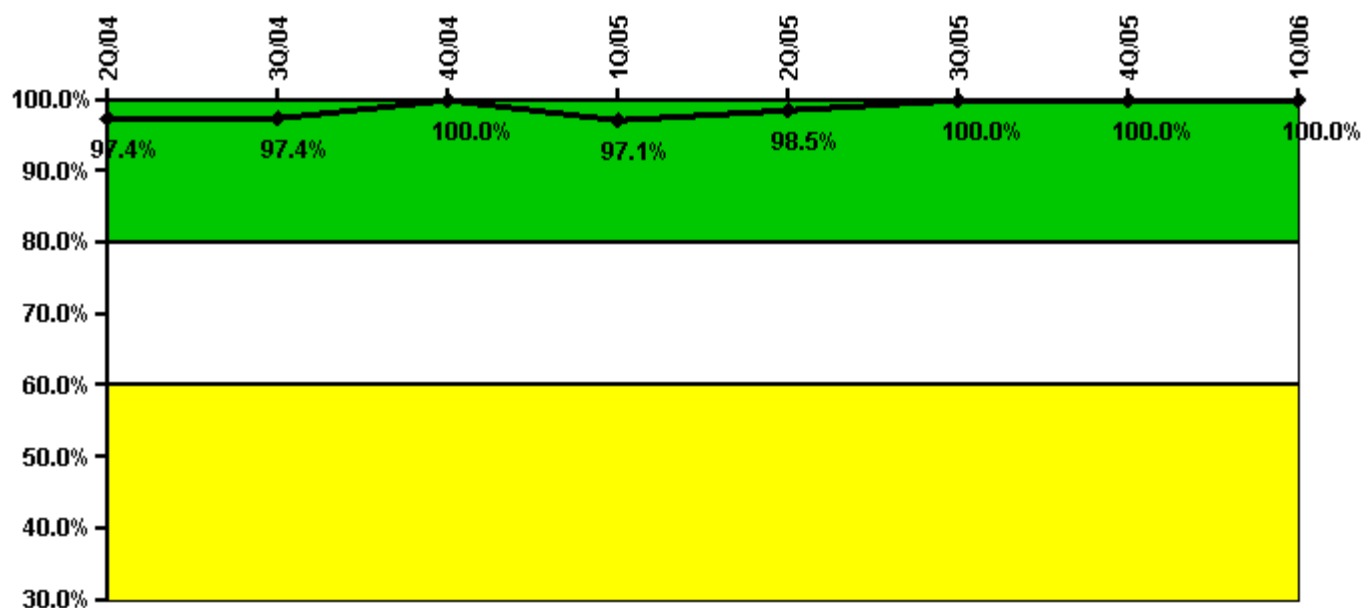

Thresholds: White < 80.0% Yellow < 60.0%

Notes

| ERO Drill Participation | 2Q/04 | 3Q/04 | 4Q/04 | 1Q/05 | 2Q/05 | 3Q/05 | 4Q/05 | 1Q/06 |
|-----------------------------|-------|-------|--------|-------|-------|--------|--------|--------|
| Participating Key personnel | 74.0 | 75.0 | 74.0 | 66.0 | 67.0 | 68.0 | 68.0 | 71.0 |
| Total Key personnel | 76.0 | 77.0 | 74.0 | 68.0 | 68.0 | 68.0 | 68.0 | 71.0 |
| Indicator value | 97.4% | 97.4% | 100.0% | 97.1% | 98.5% | 100.0% | 100.0% | 100.0% |

Licensee Comments: none

Alert & Notification System

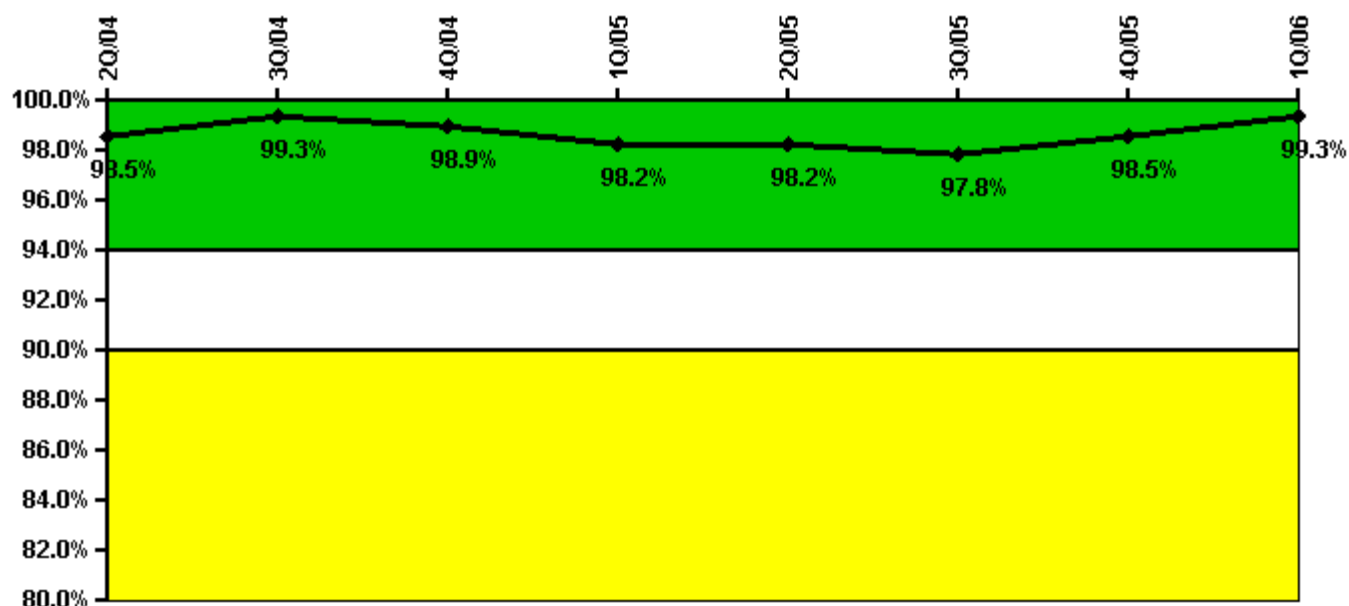

Thresholds: White < 94.0% Yellow < 90.0%

Notes

| Alert & Notification System | 2Q/04 | 3Q/04 | 4Q/04 | 1Q/05 | 2Q/05 | 3Q/05 | 4Q/05 | 1Q/06 |
|-----------------------------|-------|-------|-------|-------|-------|-------|-------|-------|
| Successful siren-tests | 62 | 63 | 82 | 61 | 62 | 62 | 84 | 63 |
| Total sirens-tests | 63 | 63 | 84 | 63 | 63 | 63 | 84 | 63 |
| Indicator value | 98.5% | 99.3% | 98.9% | 98.2% | 98.2% | 97.8% | 98.5% | 99.3% |

Licensee Comments: none

Occupational Exposure Control Effectiveness

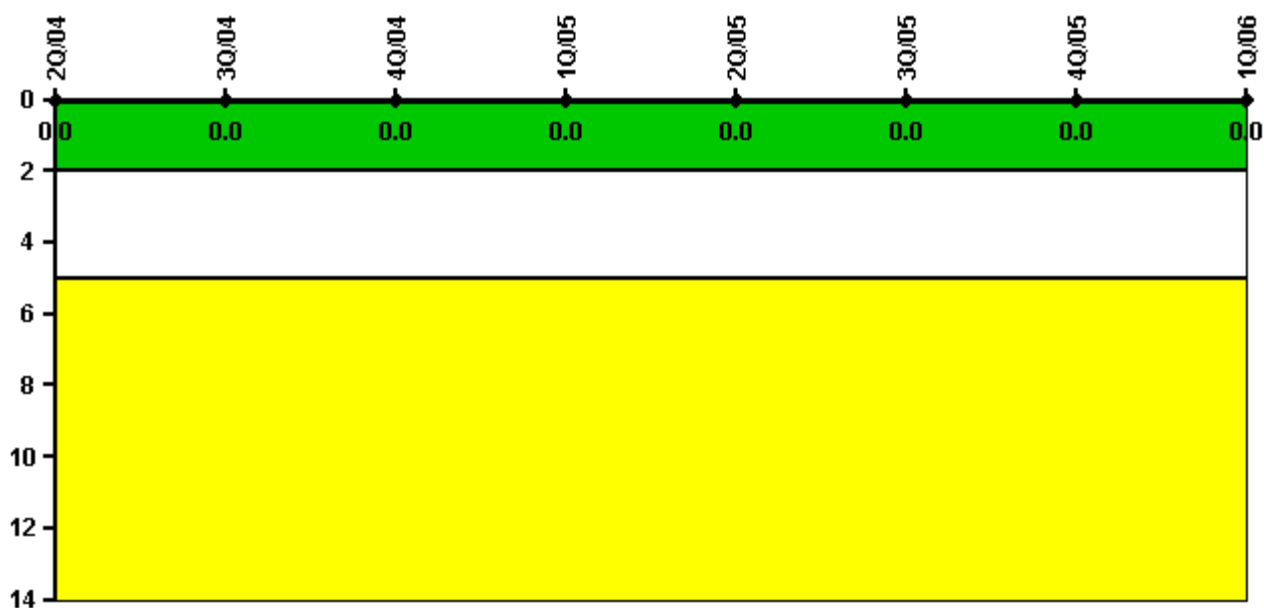

Thresholds: White > 2.0 Yellow > 5.0

Notes

| Occupational Exposure Control Effectiveness | 2Q/04 | 3Q/04 | 4Q/04 | 1Q/05 | 2Q/05 | 3Q/05 | 4Q/05 | 1Q/06 |
|---|----------|----------|----------|----------|----------|----------|----------|----------|
| High radiation area occurrences | 0 | 0 | 0 | 0 | 0 | 0 | 0 | 0 |
| Very high radiation area occurrences | 0 | 0 | 0 | 0 | 0 | 0 | 0 | 0 |
| Unintended exposure occurrences | 0 | 0 | 0 | 0 | 0 | 0 | 0 | 0 |
| Indicator value | 0 | 0 | 0 | 0 | 0 | 0 | 0 | 0 |

Licensee Comments: none

RETS/ODCM Radiological Effluent

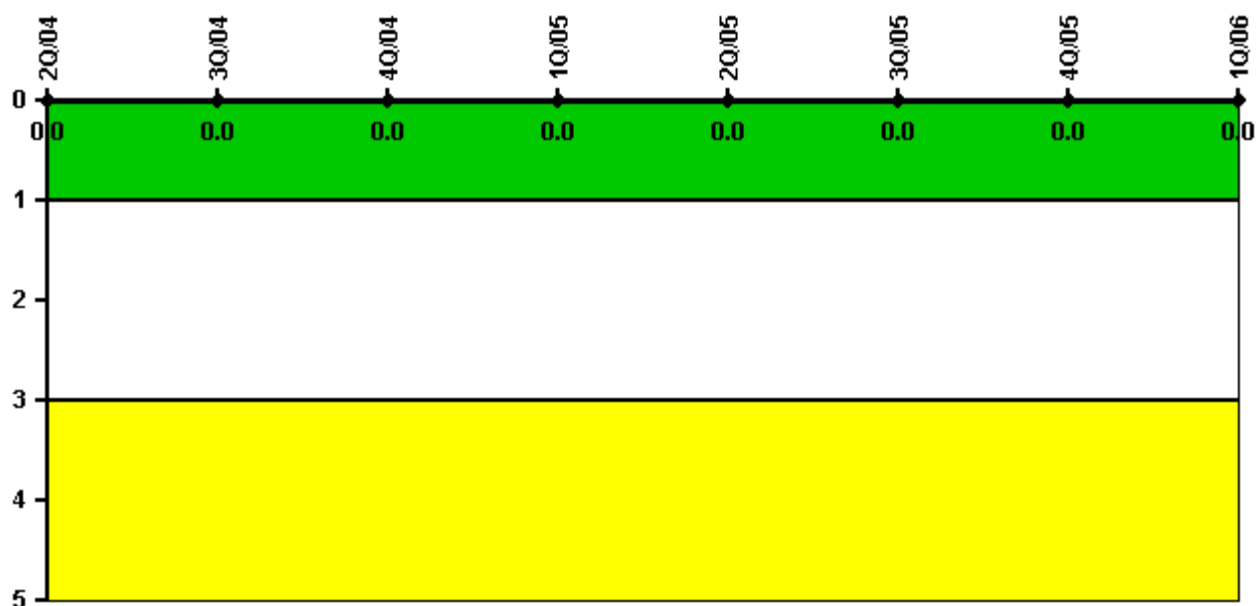

Thresholds: White > 1.0 Yellow > 3.0

Notes

| RETS/ODCM Radiological Effluent | 2Q/04 | 3Q/04 | 4Q/04 | 1Q/05 | 2Q/05 | 3Q/05 | 4Q/05 | 1Q/06 |
|---------------------------------|-------|-------|-------|-------|-------|-------|-------|-------|
| RETS/ODCM occurrences | 0 | 0 | 0 | 0 | 0 | 0 | 0 | 0 |
| Indicator value | 0 | 0 | 0 | 0 | 0 | 0 | 0 | 0 |

Licensee Comments: none

[Physical Protection](#) information not publicly available.

▲ [Action Matrix Summary](#) | [Inspection Findings Summary](#) | [PI Summary](#) | [Reactor Oversight Process](#)

Last Modified: May 5, 2006