

Turkey Point 3

4Q/2005 Performance Indicators

Licensee's General Comments: Safety System Unavailability-Heat Removal System fault exposure unavailable hours change file

Unplanned Scrams per 7000 Critical Hrs

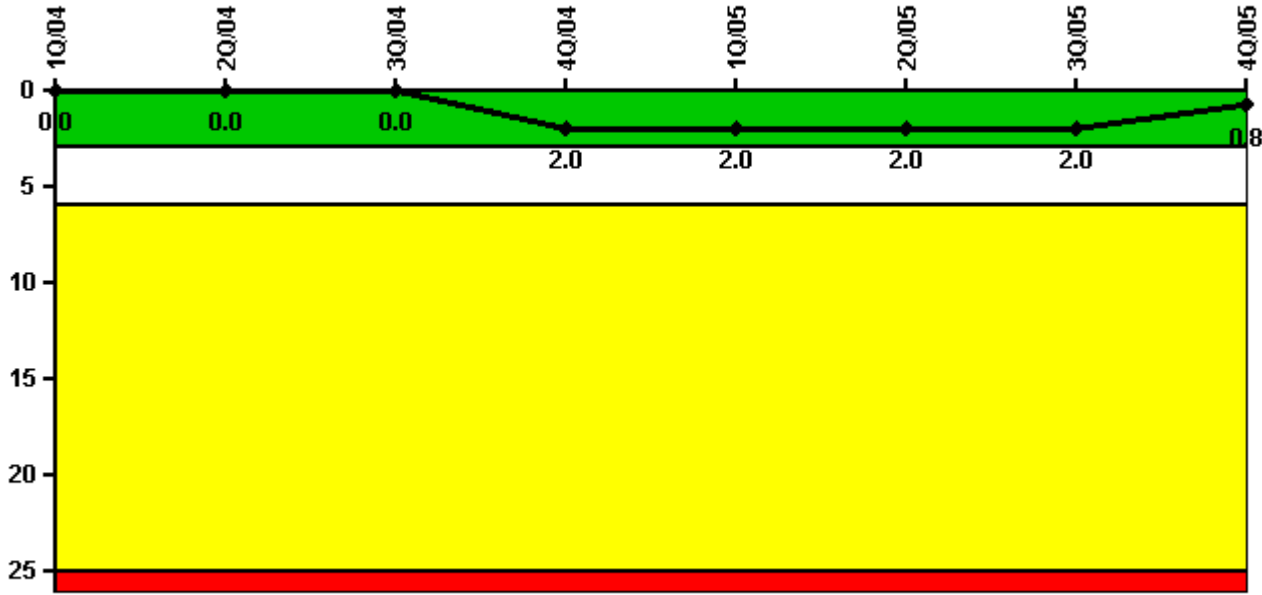

Thresholds: White > 3.0 Yellow > 6.0 Red > 25.0

Notes

Unplanned Scrams per 7000 Critical Hrs	1Q/04	2Q/04	3Q/04	4Q/04	1Q/05	2Q/05	3Q/05	4Q/05
Unplanned scrams	0	0	0	2.0	0	0	0	1.0
Critical hours	2184.0	2183.0	2102.1	610.4	2067.0	2183.0	2208.0	2016.4
Indicator value	0	0	0	2.0	2.0	2.0	2.0	0.8

Licensee Comments: none

Scrams with Loss of Normal Heat Removal

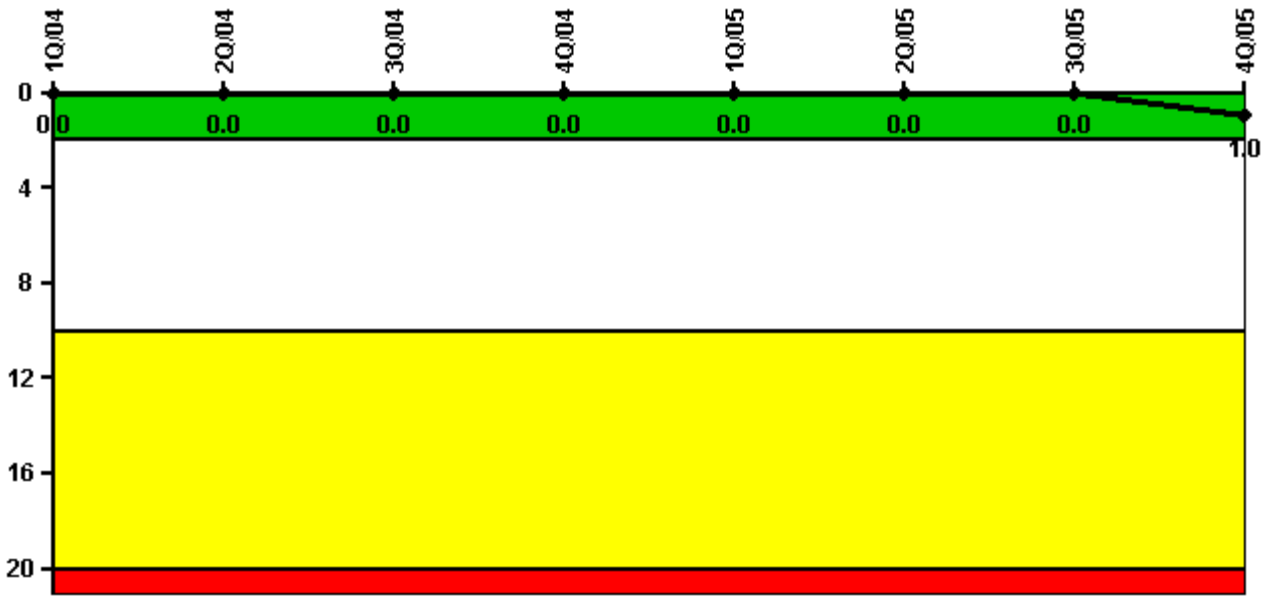

Thresholds: White > 2.0 Yellow > 10.0 Red > 20.0

Notes

Scrams with Loss of Normal Heat Removal	1Q/04	2Q/04	3Q/04	4Q/04	1Q/05	2Q/05	3Q/05	4Q/05
Scrams	0	0	0	0	0	0	0	1.0
Indicator value	0	0	0	0	0	0	0	1.0

Licensee Comments: none

Unplanned Power Changes per 7000 Critical Hrs

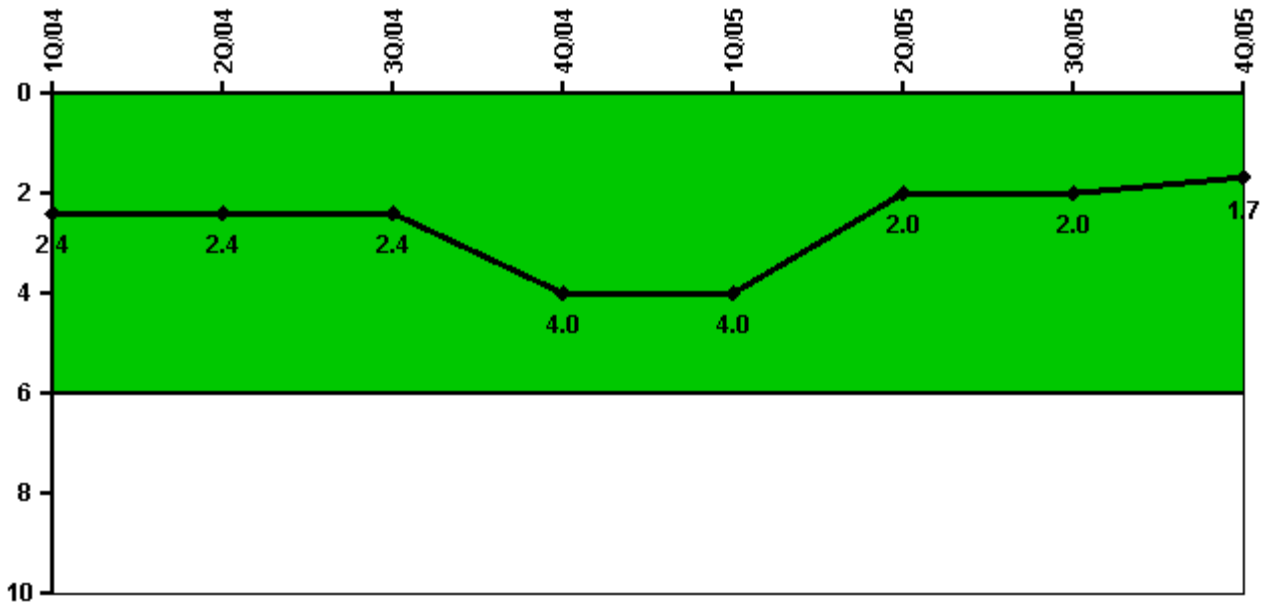

Thresholds: White > 6.0

Notes

Unplanned Power Changes per 7000 Critical Hrs	1Q/04	2Q/04	3Q/04	4Q/04	1Q/05	2Q/05	3Q/05	4Q/05
Unplanned power changes	0	2.0	0	2.0	0	0	0	2.0
Critical hours	2184.0	2183.0	2102.1	610.4	2067.0	2183.0	2208.0	2016.4
Indicator value	2.4	2.4	2.4	4.0	4.0	2.0	2.0	1.7

Licensee Comments: none

Safety System Unavailability, Emergency AC Power

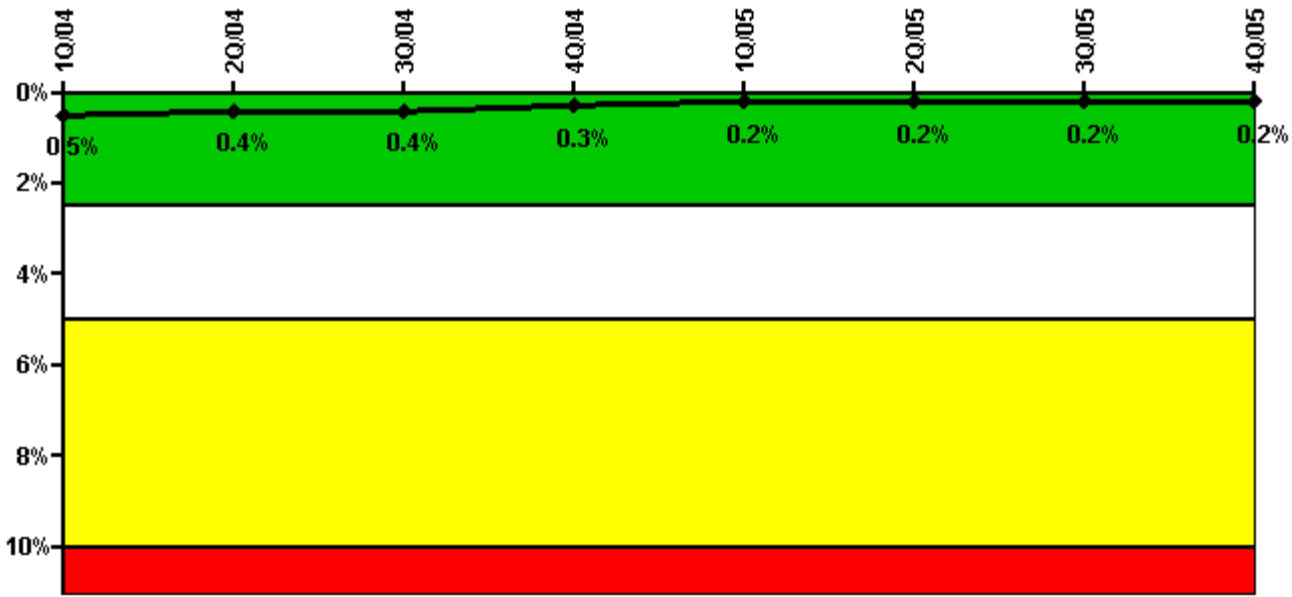

Thresholds: White > 2.5% Yellow > 5.0% Red > 10.0%

Notes

Safety System Unavailability, Emergency AC Power	1Q/04	2Q/04	3Q/04	4Q/04	1Q/05	2Q/05	3Q/05	4Q/05
Train 1								
Planned unavailable hours	1.60	3.20	1.60	1.60	1.60	3.20	1.60	2.40
Unplanned unavailable hours	0	0	0	0	0	0	0	0
Fault exposure hours	0	0	0	0	0	0	0	0
Effective Reset hours	0	0	0	0	0	0	0	0
Required hours	2184.00	2183.00	2111.60	1529.72	2160.00	2183.00	2208.00	2209.00
Train 2								
Planned unavailable hours	2.30	3.90	11.40	1.60	1.60	3.40	2.40	4.00
Unplanned unavailable hours	0	0	0	0	0	0	0	0
Fault exposure hours	0	0	0	0	0	0	0	0
Effective Reset hours	0	0	0	0	0	0	0	0
Required hours	2184.00	2183.00	2111.60	1529.72	2160.00	2183.00	2208.00	2209.00
Indicator value	0.5%	0.4%	0.4%	0.3%	0.2%	0.2%	0.2%	0.2%

Licensee Comments: none

Safety System Unavailability, High Pressure Injection System (HPSI)

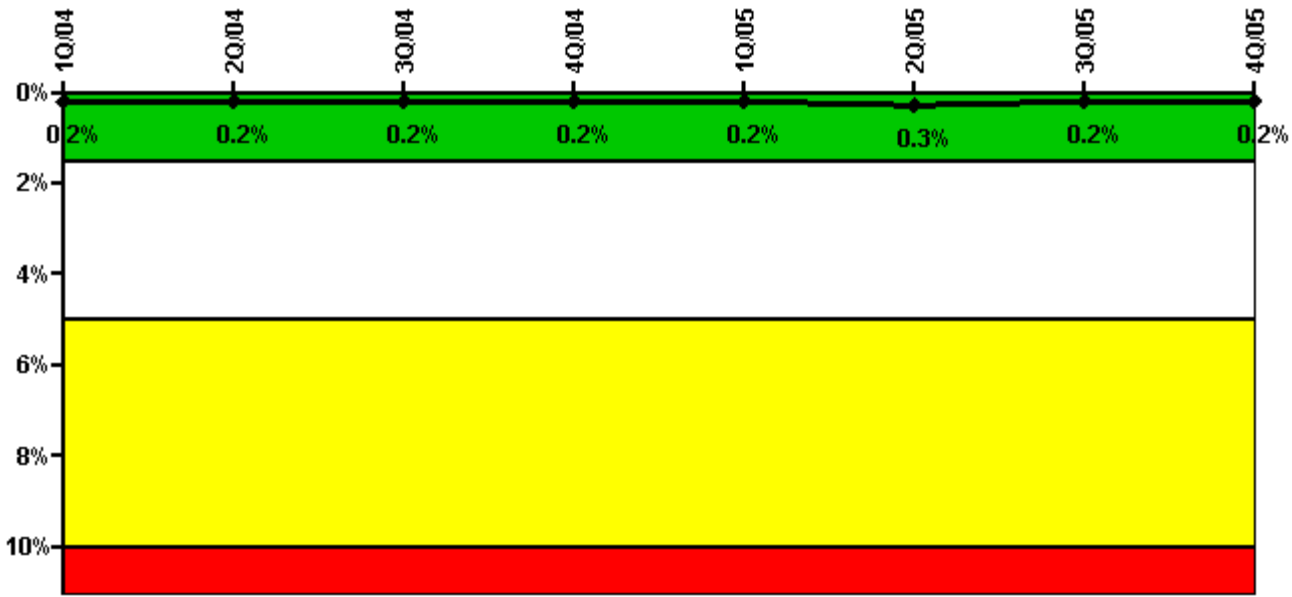

Thresholds: White > 1.5% Yellow > 5.0% Red > 10.0%

Notes

Safety System Unavailability, High Pressure Injection System (HPSI)	1Q/04	2Q/04	3Q/04	4Q/04	1Q/05	2Q/05	3Q/05	4Q/05
Train 1								
Planned unavailable hours	0	0	0	0.50	0	0	0	0
Unplanned unavailable hours	0	0	0	12.00	0	0	0	0
Fault exposure hours	0	0	0	0	0	0	0	0
Effective Reset hours	0	0	0	0	0	0	0	0
Required hours	2184.00	2183.00	2183.00	835.90	2160.00	2183.00	2208.00	2209.00
Train 2								
Planned unavailable hours	0	7.50	7.50	0	0	0	0	0
Unplanned unavailable hours	0	0	0	0	0	27.40	0	0
Fault exposure hours	0	0	0	0	0	0	0	0
Effective Reset hours	0	0	0	0	0	0	0	0
Required hours	2184.00	2183.00	2183.00	835.90	2160.00	2183.00	2208.00	2209.00
Indicator value	0.2%	0.2%	0.2%	0.2%	0.2%	0.3%	0.2%	0.2%

Licensee Comments: none

Safety System Unavailability, Heat Removal System (AFW)

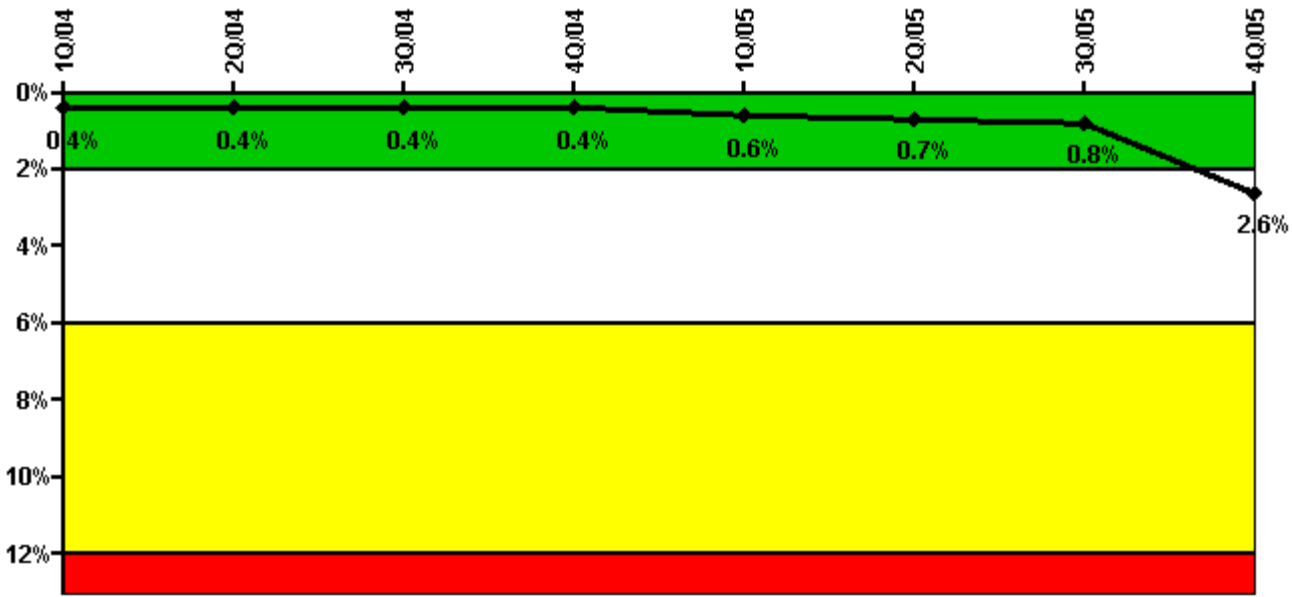

Thresholds: White > 2.0% Yellow > 6.0% Red > 12.0%

Notes

Safety System Unavailability, Heat Removal System (AFW)	1Q/04	2Q/04	3Q/04	4Q/04	1Q/05	2Q/05	3Q/05	4Q/05
Train 1								
Planned unavailable hours	23.80	0	0	0	8.20	0	0	3.80
Unplanned unavailable hours	0	0	0	0	0	0	0	0
Fault exposure hours	0	0	0	0	0	0	0	0
Effective Reset hours	0	0	0	0	0	0	0	0
Required hours	2184.00	2183.00	2107.40	835.90	2160.00	2183.00	2208.00	2209.00
Train 2								
Planned unavailable hours	18.50	0	0	0	1.80	0	0	0
Unplanned unavailable hours	0	0	0	0	0	0	0	9.20
Fault exposure hours	0	0	0	0	113.80	23.00	125.40	908.30
Effective Reset hours	0	0	0	0	0	0	0	0
Required hours	2184.00	2183.00	2107.40	835.90	2160.00	2183.00	2208.00	2209.00
Indicator value	0.4%	0.4%	0.4%	0.4%	0.6%	0.7%	0.8%	2.6%

Licensee Comments:

4Q/05: This indicator crossed the threshold from green to white 4th quarter of 2005.

Safety System Unavailability, Residual Heat Removal System

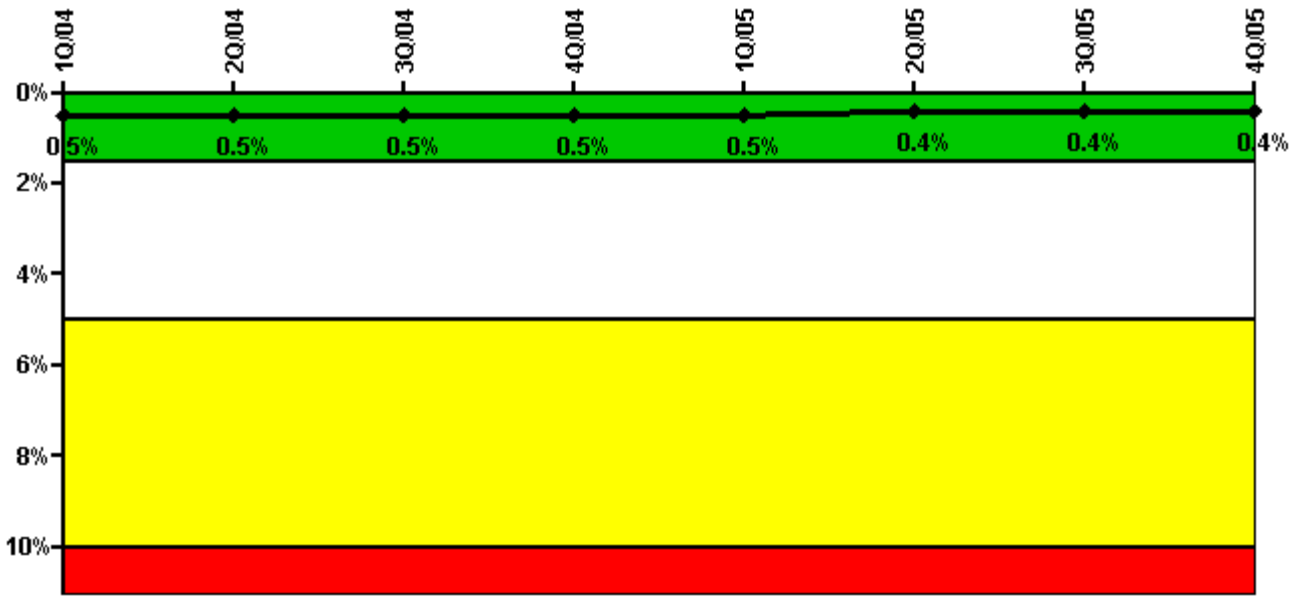

Thresholds: White > 1.5% Yellow > 5.0% Red > 10.0%

Notes

Safety System Unavailability, Residual Heat Removal System	1Q/04	2Q/04	3Q/04	4Q/04	1Q/05	2Q/05	3Q/05	4Q/05
Train 1								
Planned unavailable hours	2.67	1.90	24.70	1.00	3.10	1.75	3.40	2.40
Unplanned unavailable hours	0	0	18.90	0	0	0	0	0
Fault exposure hours	0	0	0	0	0	0	0	0
Effective Reset hours	0	0	0	0	0	0	0	0
Required hours	2184.00	2183.00	2208.00	1582.10	2160.00	2183.00	2208.00	2209.00
Train 2								
Planned unavailable hours	28.73	1.90	2.00	1.00	4.00	3.10	2.60	2.40
Unplanned unavailable hours	0	0	0	35.10	0	0	0	0
Fault exposure hours	0	0	0	0	0	0	0	0
Effective Reset hours	0	0	0	0	0	0	0	0
Required hours	2184.00	2183.00	2208.00	1582.10	2160.00	2183.00	2208.00	2209.00
Indicator value	0.5%	0.5%	0.5%	0.5%	0.5%	0.4%	0.4%	0.4%

Licensee Comments: none

Safety System Functional Failures (PWR)

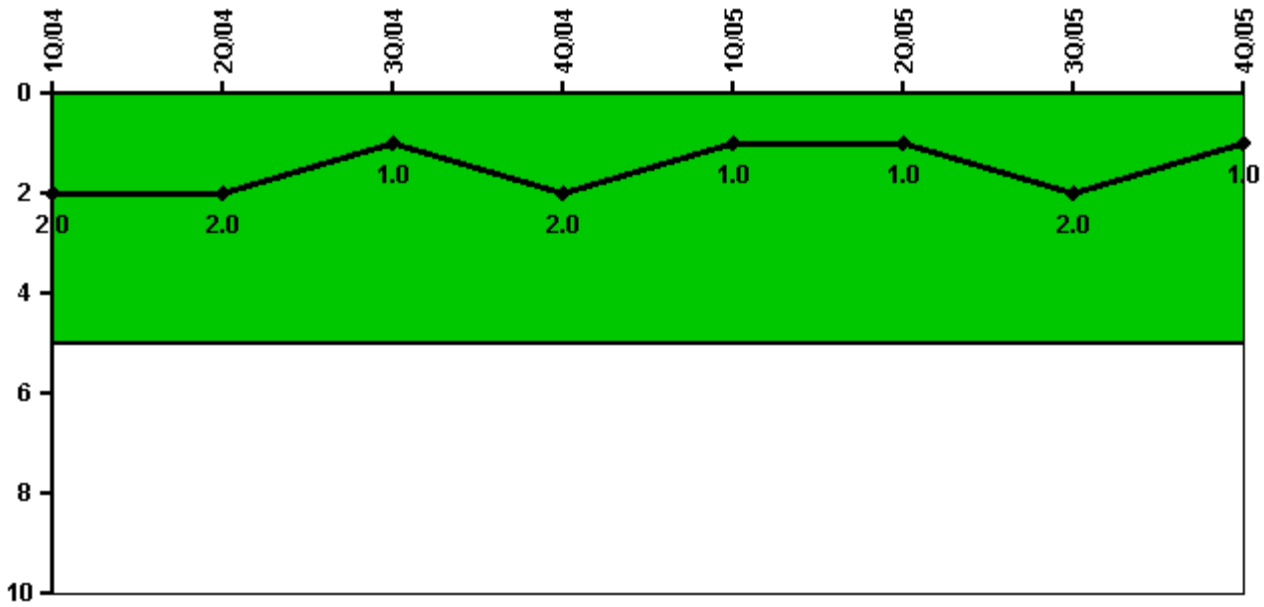

Thresholds: White > 5.0

Notes

Safety System Functional Failures (PWR)	1Q/04	2Q/04	3Q/04	4Q/04	1Q/05	2Q/05	3Q/05	4Q/05
Safety System Functional Failures	1	0	0	1	0	0	1	0
Indicator value	2	2	1	2	1	1	2	1

Licensee Comments: none

Reactor Coolant System Activity

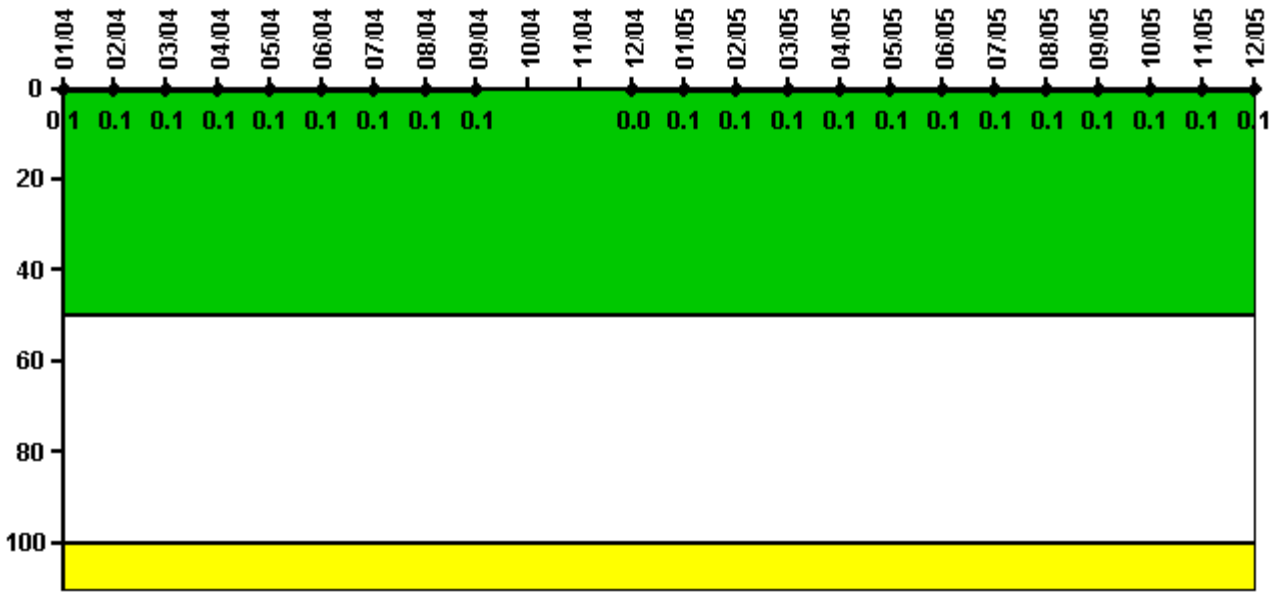

Thresholds: White > 50.0 Yellow > 100.0

Notes

Reactor Coolant System Activity	1/04	2/04	3/04	4/04	5/04	6/04	7/04	8/04	9/04	10/04	11/04	12/04
Maximum activity	0.000972	0.001100	0.001000	0.001120	0.001070	0.001120	0.001200	0.001220	0.001260	N/A	N/A	0.000362
Technical specification limit	1.0	1.0	1.0	1.0	1.0	1.0	1.0	1.0	1.0	1.0	1.0	1.0
Indicator value	0.1	0.1	0.1	0.1	0.1	0.1	0.1	0.1	0.1	N/A	N/A	0

Reactor Coolant System Activity	1/05	2/05	3/05	4/05	5/05	6/05	7/05	8/05	9/05	10/05	11/05	12/05
Maximum activity	0.000747	0.000582	0.000725	0.000720	0.000944	0.000761	0.000887	0.001030	0.000978	0.000971	0.001100	0.001200
Technical specification limit	1.0	1.0	1.0	1.0	1.0	1.0	1.0	1.0	1.0	1.0	1.0	1.0
Indicator value	0.1	0.1	0.1	0.1	0.1	0.1	0.1	0.1	0.1	0.1	0.1	0.1

Licensee Comments: none

Reactor Coolant System Leakage

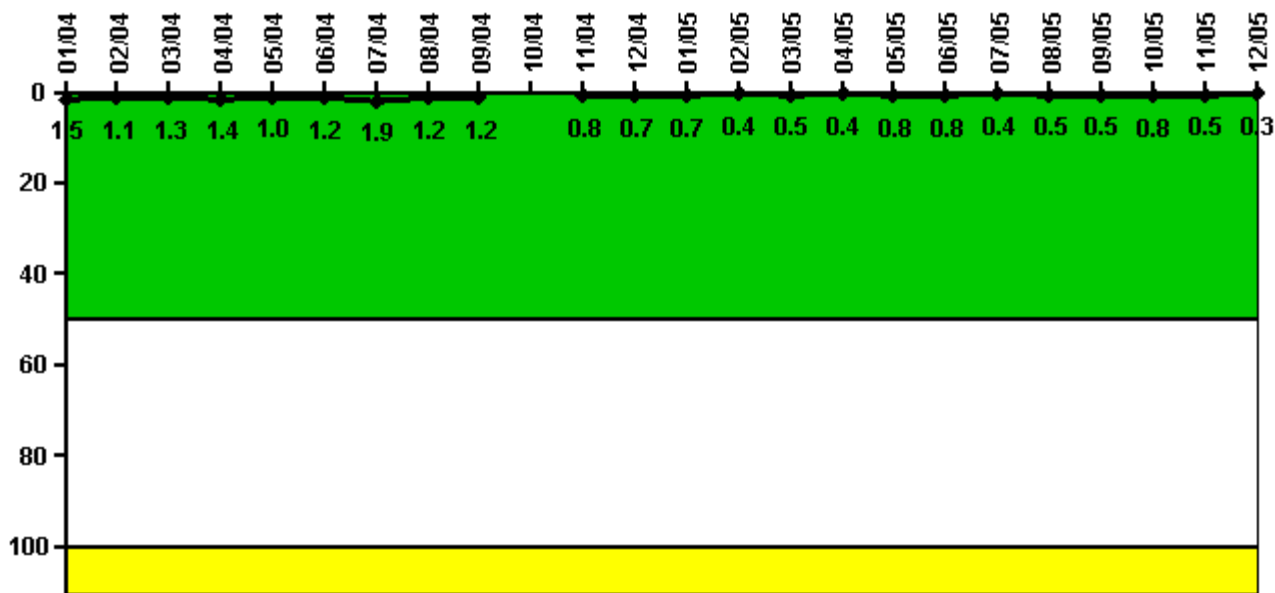

Thresholds: White > 50.0 Yellow > 100.0

Notes

Reactor Coolant System Leakage	1/04	2/04	3/04	4/04	5/04	6/04	7/04	8/04	9/04	10/04	11/04	12/04
Maximum leakage	0.150	0.110	0.130	0.140	0.100	0.120	0.190	0.120	0.120	N/A	0.080	0.070
Technical specification limit	10.0	10.0	10.0	10.0	10.0	10.0	10.0	10.0	10.0	10.0	10.0	10.0
Indicator value	1.5	1.1	1.3	1.4	1.0	1.2	1.9	1.2	1.2	N/A	0.8	0.7
Reactor Coolant System Leakage	1/05	2/05	3/05	4/05	5/05	6/05	7/05	8/05	9/05	10/05	11/05	12/05
Maximum leakage	0.070	0.040	0.050	0.040	0.080	0.080	0.040	0.050	0.050	0.080	0.050	0.030
Technical specification limit	10.0	10.0	10.0	10.0	10.0	10.0	10.0	10.0	10.0	10.0	10.0	10.0
Indicator value	0.7	0.4	0.5	0.4	0.8	0.8	0.4	0.5	0.5	0.8	0.5	0.3

Licensee Comments: none

Drill/Exercise Performance

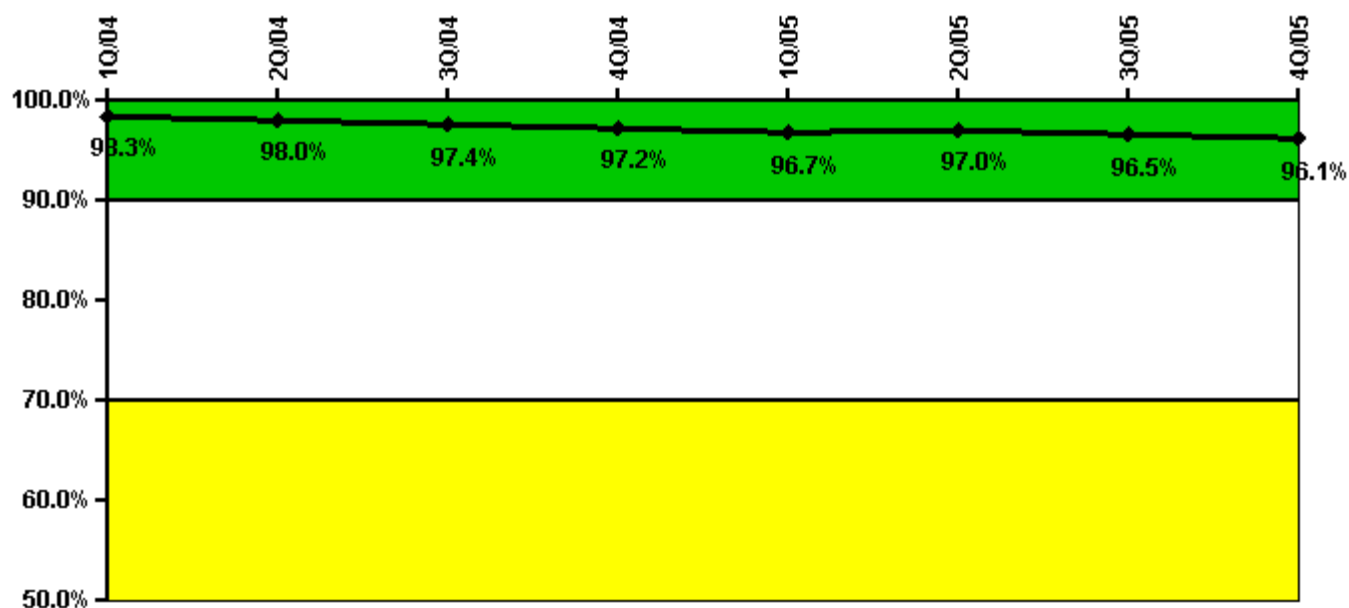

Thresholds: White < 90.0% Yellow < 70.0%

Notes

Drill/Exercise Performance	1Q/04	2Q/04	3Q/04	4Q/04	1Q/05	2Q/05	3Q/05	4Q/05
Successful opportunities	57.0	40.0	32.0	7.0	50.0	25.0	70.0	41.0
Total opportunities	58.0	41.0	35.0	7.0	53.0	25.0	73.0	43.0
Indicator value	98.3%	98.0%	97.4%	97.2%	96.7%	97.0%	96.5%	96.1%

Licensee Comments: none

ERO Drill Participation

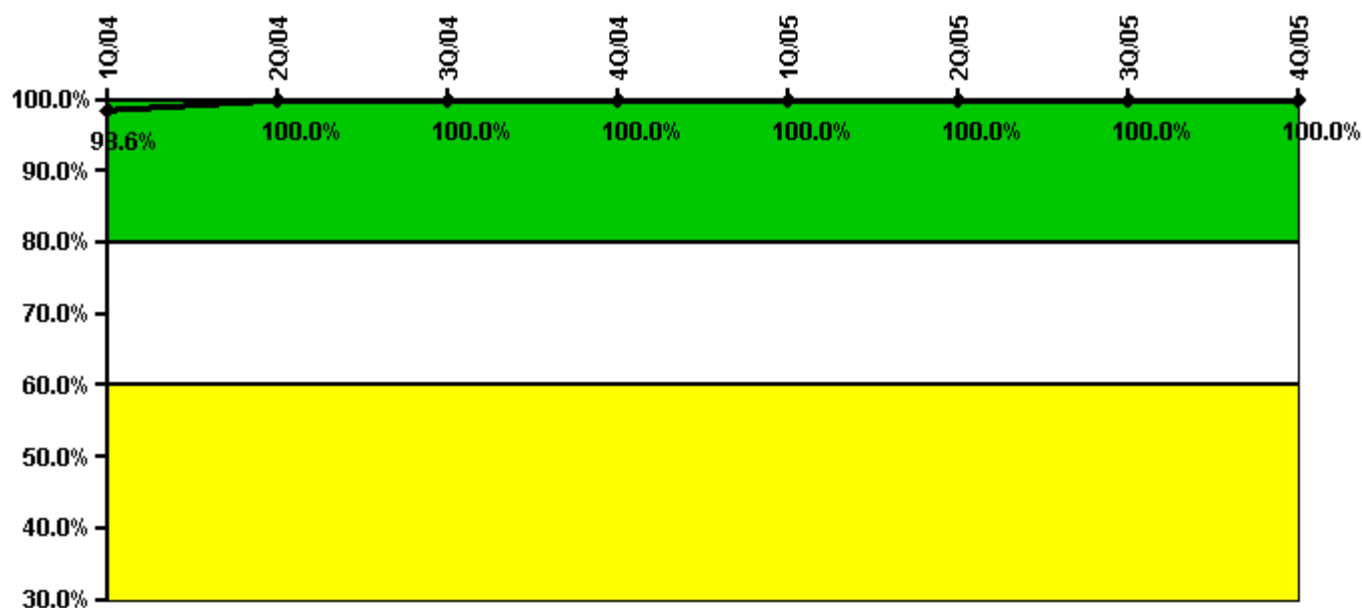

Thresholds: White < 80.0% Yellow < 60.0%

Notes

ERO Drill Participation	1Q/04	2Q/04	3Q/04	4Q/04	1Q/05	2Q/05	3Q/05	4Q/05
Participating Key personnel	71.0	72.0	72.0	74.0	67.0	72.0	73.0	80.0
Total Key personnel	72.0	72.0	72.0	74.0	67.0	72.0	73.0	80.0
Indicator value	98.6%	100.0%	100.0%	100.0%	100.0%	100.0%	100.0%	100.0%

Licensee Comments: none

Alert & Notification System

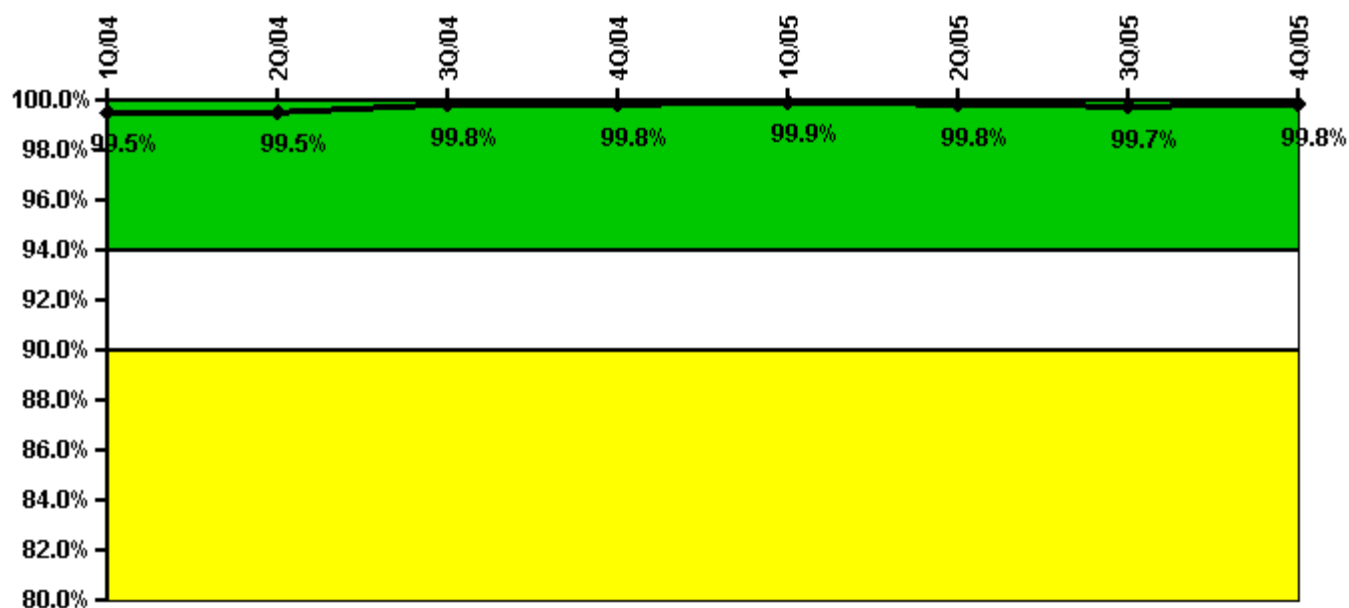

Thresholds: White < 94.0% Yellow < 90.0%

Notes

Alert & Notification System	1Q/04	2Q/04	3Q/04	4Q/04	1Q/05	2Q/05	3Q/05	4Q/05
Successful siren-tests	327	329	282	375	282	375	327	376
Total sirens-tests	329	329	282	376	282	376	329	376
Indicator value	99.5%	99.5%	99.8%	99.8%	99.9%	99.8%	99.7%	99.8%

Licensee Comments: none

Occupational Exposure Control Effectiveness



Thresholds: White > 2.0 Yellow > 5.0

Notes

Occupational Exposure Control Effectiveness	1Q/04	2Q/04	3Q/04	4Q/04	1Q/05	2Q/05	3Q/05	4Q/05
High radiation area occurrences	0	0	0	0	0	0	0	0
Very high radiation area occurrences	0	0	0	0	0	0	0	0
Unintended exposure occurrences	0	0	0	0	0	0	0	0
Indicator value	0	0	0	0	0	0	0	0

Licensee Comments: none

RETS/ODCM Radiological Effluent



Thresholds: White > 1.0 Yellow > 3.0

Notes

RETS/ODCM Radiological Effluent	1Q/04	2Q/04	3Q/04	4Q/04	1Q/05	2Q/05	3Q/05	4Q/05
RETS/ODCM occurrences	0	0	0	0	0	0	0	0
Indicator value	0	0	0	0	0	0	0	0

Licensee Comments: none

[Physical Protection](#) information not publicly available.