

Sequoyah 2

4Q/2005 Performance Indicators

Licensee's General Comments: none

Unplanned Scrams per 7000 Critical Hrs

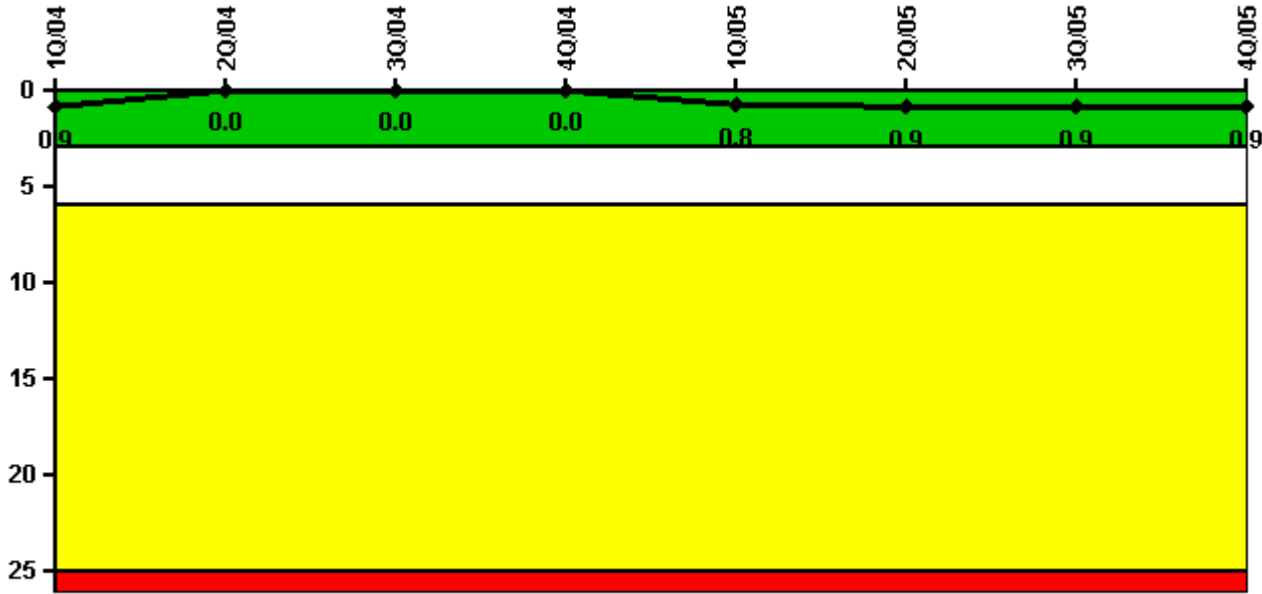

Thresholds: White > 3.0 Yellow > 6.0 Red > 25.0

Notes

Unplanned Scrams per 7000 Critical Hrs	1Q/04	2Q/04	3Q/04	4Q/04	1Q/05	2Q/05	3Q/05	4Q/05
Unplanned scrams	0	0	0	0	1.0	0	0	0
Critical hours	1796.0	2183.0	2208.0	2209.0	2124.5	1386.1	2208.0	2209.0
Indicator value	0.9	0	0	0	0.8	0.9	0.9	0.9

Licensee Comments: none

Scrams with Loss of Normal Heat Removal

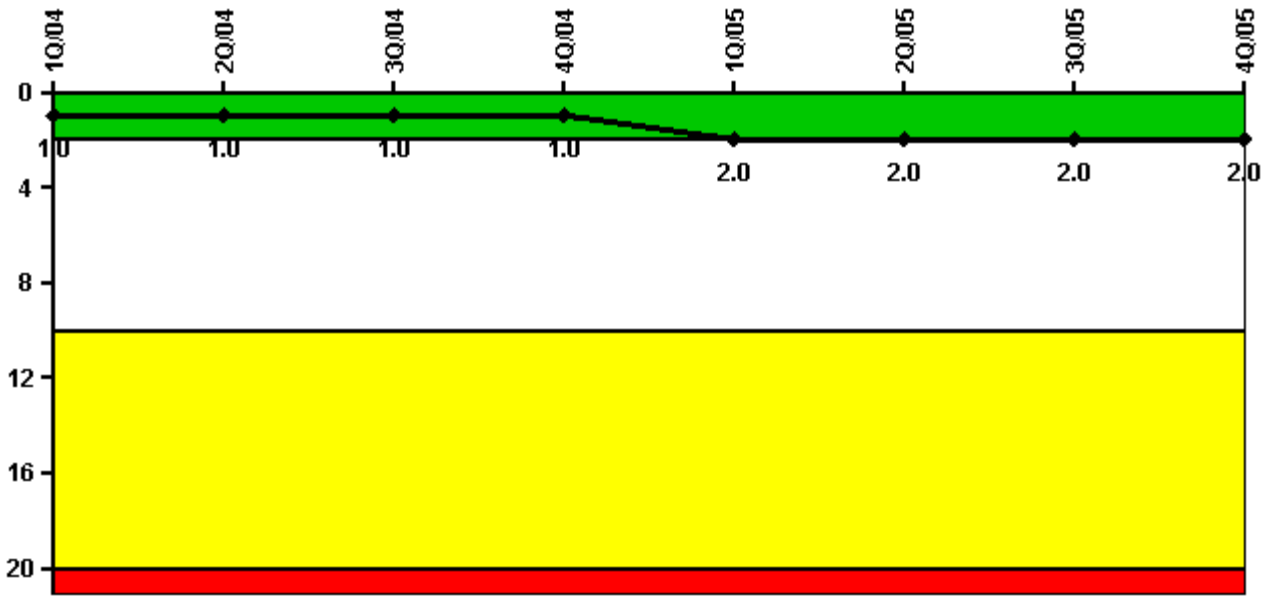

Thresholds: White > 2.0 Yellow > 10.0 Red > 20.0

Notes

Scrams with Loss of Normal Heat Removal	1Q/04	2Q/04	3Q/04	4Q/04	1Q/05	2Q/05	3Q/05	4Q/05
Scrams	0	0	0	0	1.0	0	0	0
Indicator value	1.0	1.0	1.0	1.0	2.0	2.0	2.0	2.0

Licensee Comments: none

Unplanned Power Changes per 7000 Critical Hrs

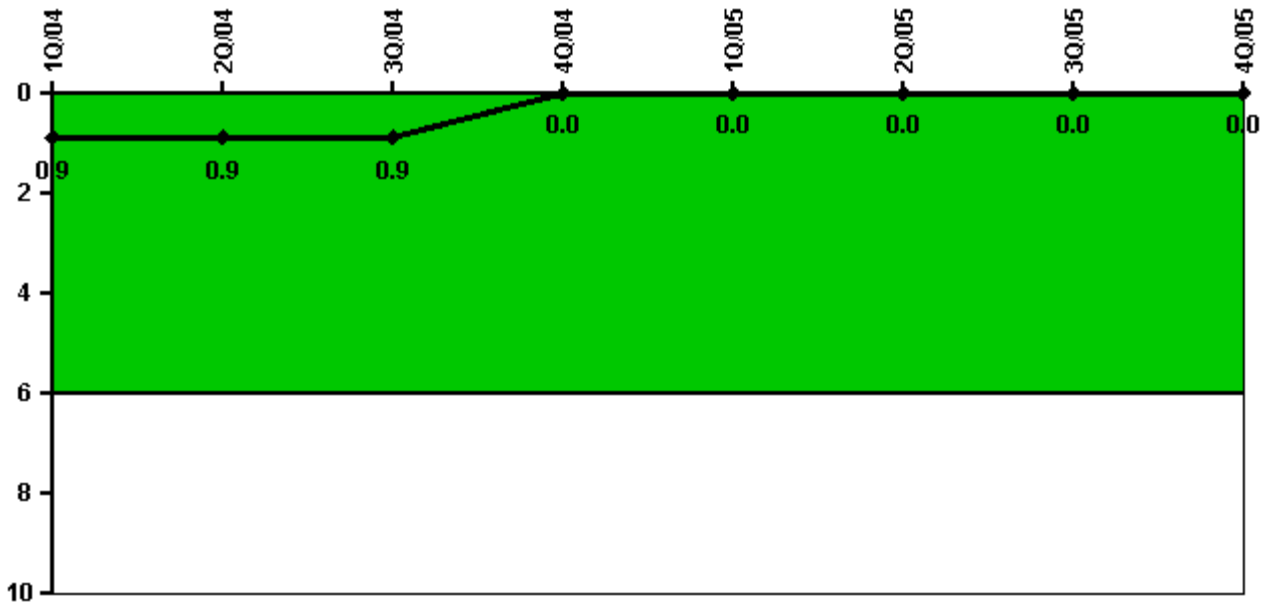

Thresholds: White > 6.0

Notes

Unplanned Power Changes per 7000 Critical Hrs	1Q/04	2Q/04	3Q/04	4Q/04	1Q/05	2Q/05	3Q/05	4Q/05
Unplanned power changes	0	0	0	0	0	0	0	0
Critical hours	1796.0	2183.0	2208.0	2209.0	2124.5	1386.1	2208.0	2209.0
Indicator value	0.9	0.9	0.9	0	0	0	0	0

Licensee Comments: none

Safety System Unavailability, Emergency AC Power, >2EDG

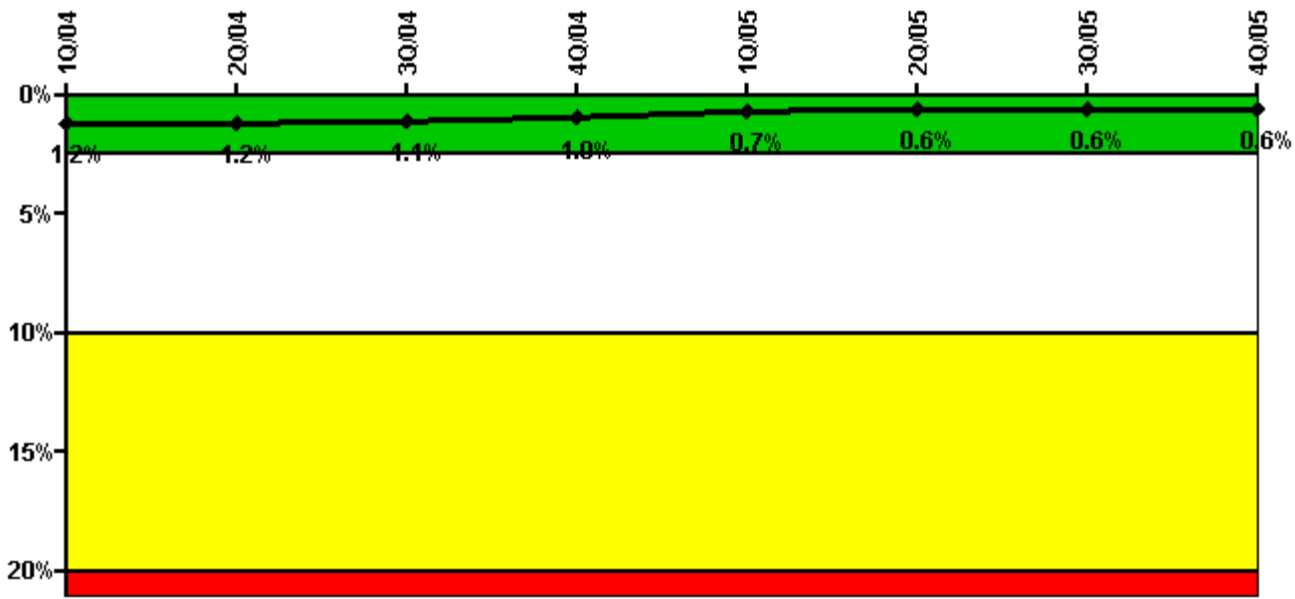

Thresholds: White > 2.5% Yellow > 10.0% Red > 20.0%

Notes

Safety System Unavailability, Emergency AC Power, >2EDG	1Q/04	2Q/04	3Q/04	4Q/04	1Q/05	2Q/05	3Q/05	4Q/05
Train 1								
Planned unavailable hours	13.46	7.18	5.70	9.16	3.94	4.87	37.39	12.44
Unplanned unavailable hours	0	0	0	0	0	0	25.67	0
Fault exposure hours	0	0	0	0	0	0	0	0
Effective Reset hours	0	0	0	0	0	0	0	0
Required hours	2184.00	2183.00	2208.00	2209.00	2160.00	2183.00	2208.00	2209.00
Train 2								
Planned unavailable hours	10.04	6.17	11.77	6.06	7.26	6.77	8.37	13.26
Unplanned unavailable hours	0	0	0	0	0	0	0	0
Fault exposure hours	0	0	0	0	0	0	0	0
Effective Reset hours	0	0	0	0	0	0	0	0
Required hours	2184.00	2183.00	2208.00	2209.00	2160.00	2183.00	2208.00	2209.00
Train 3								
Planned unavailable hours	11.98	5.02	12.52	3.70	7.94	6.92	23.20	7.91
Unplanned unavailable hours	0	0	0	0	0	0	0	9.22
Fault exposure hours	0	0	0	0	0	0	0	0
Effective Reset hours	0	0	0	0	0	0	0	0
Required hours	2184.00	2183.00	2208.00	2209.00	2160.00	2183.00	2208.00	2209.00
Train 4								
Planned unavailable hours	6.80	6.22	10.37	14.50	4.38	9.75	22.39	14.07
Unplanned unavailable hours	0	0	0	0	0	0	0	0
Fault exposure hours	0	0	0	0	0	0	0	0
Effective Reset hours	0	0	0	0	0	0	0	0
Required hours	2184.00	2183.00	2208.00	2209.00	2160.00	2183.00	2208.00	2209.00
Indicator value	1.2%	1.2%	1.1%	1.0%	0.7%	0.6%	0.6%	0.6%

Fault exposure hours	0	0	0	0	0	0	0	0
Effective Reset hours	0	0	0	0	0	0	0	0
Required hours	2184.00	2183.00	2208.00	2209.00	2160.00	1410.43	2208.00	2209.00
Indicator value	0.5%	0.5%	0.5%	0.5%	0.5%	0.5%	0.5%	0.5%

Licensee Comments: none

Safety System Unavailability, Residual Heat Removal System

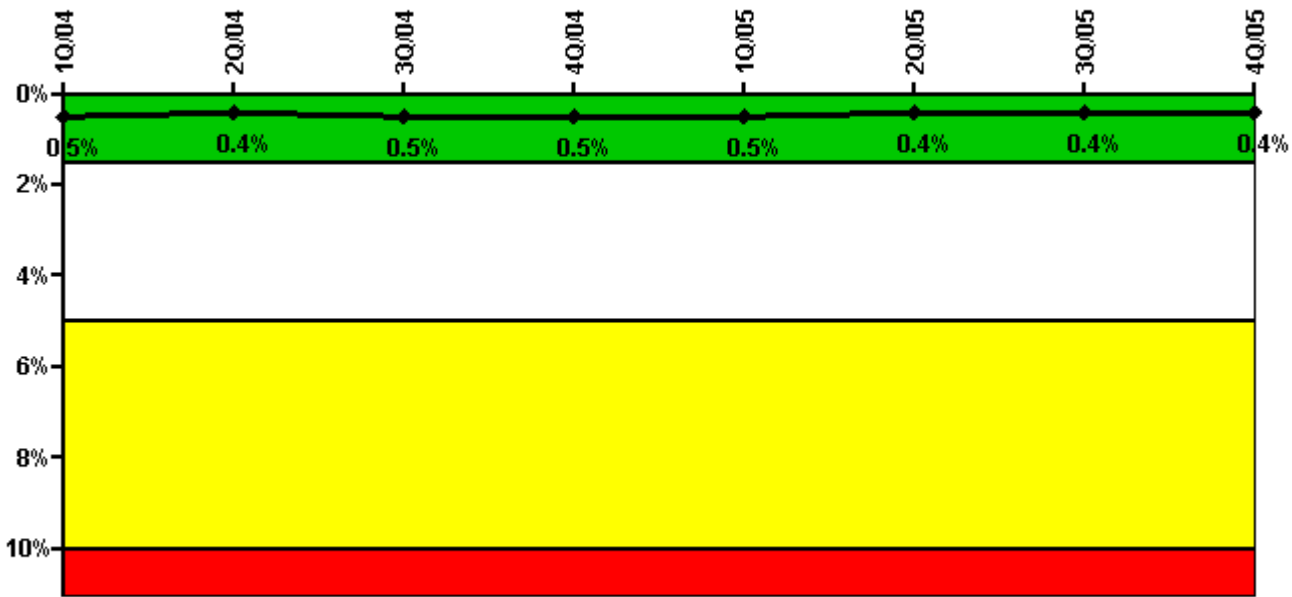

Thresholds: White > 1.5% Yellow > 5.0% Red > 10.0%

Notes

Safety System Unavailability, Residual Heat Removal System	1Q/04	2Q/04	3Q/04	4Q/04	1Q/05	2Q/05	3Q/05	4Q/05
Train 1								
Planned unavailable hours	1.70	14.80	8.60	2.90	17.80	5.80	5.20	1.60
Unplanned unavailable hours	0	0	0	0	0	0	0	0
Fault exposure hours	0	0	0	0	0	0	0	0
Effective Reset hours	0	0	0	0	0	0	0	0
Required hours	2184.00	2183.00	2208.00	2209.00	2160.00	1913.90	2208.00	2209.00
Train 2								
Planned unavailable hours	2.70	2.90	11.50	2.70	14.20	7.40	3.90	1.90
Unplanned unavailable hours	0	0	8.30	0	0	0	0	0
Fault exposure hours	0	0	35.30	0	0	0	0	0
Effective Reset hours	0	0	0	0	0	0	0	0
Required hours	2184.00	2183.00	2208.00	2209.00	2160.00	1913.90	2208.00	2209.00
Indicator value	0.5%	0.4%	0.5%	0.5%	0.5%	0.4%	0.4%	0.4%

Licensee Comments: none

Safety System Functional Failures (PWR)

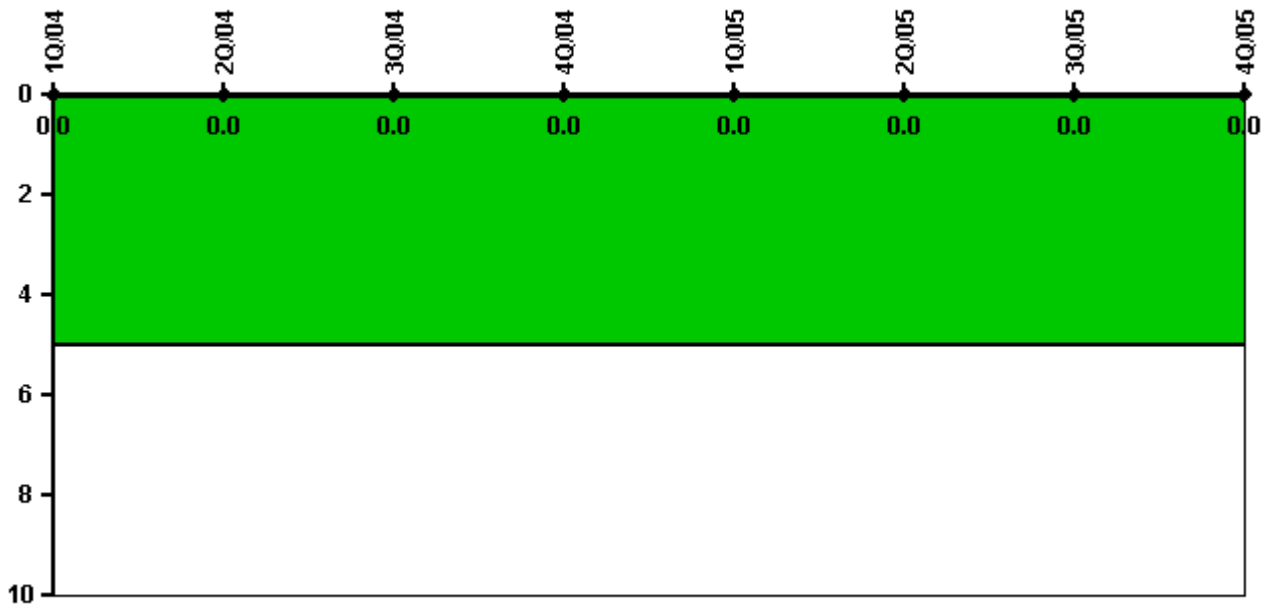

Thresholds: White > 5.0

Notes

Safety System Functional Failures (PWR)	1Q/04	2Q/04	3Q/04	4Q/04	1Q/05	2Q/05	3Q/05	4Q/05
Safety System Functional Failures	0	0	0	0	0	0	0	0
Indicator value	0	0	0	0	0	0	0	0

Licensee Comments: none

Reactor Coolant System Activity

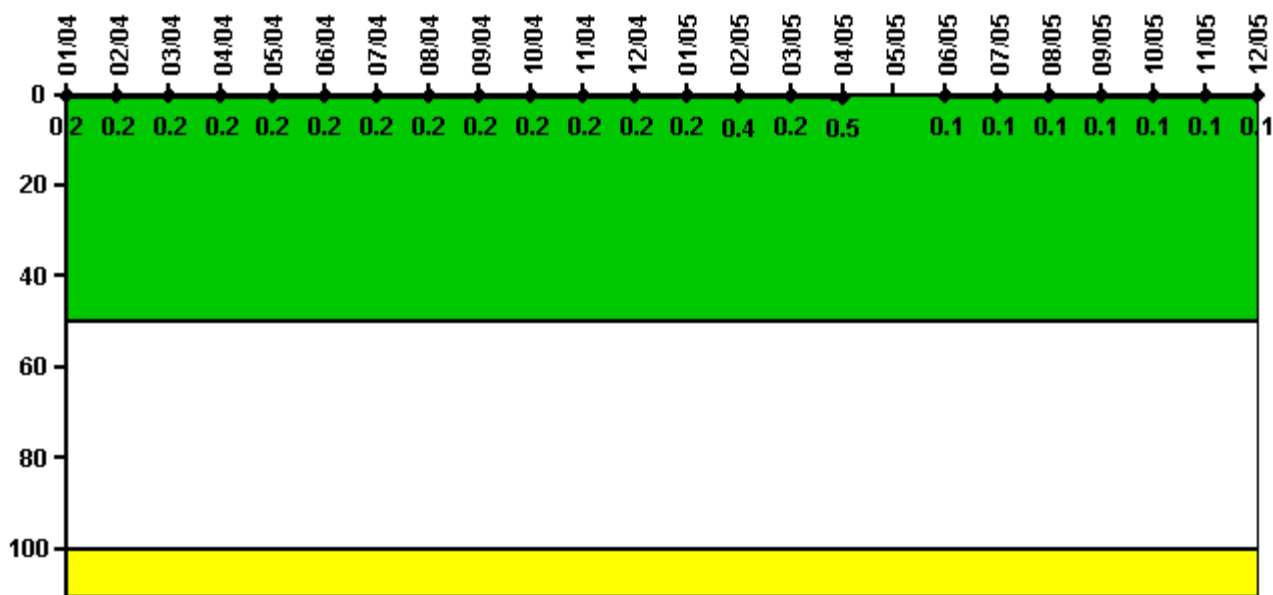

Thresholds: White > 50.0 Yellow > 100.0

Notes

Reactor Coolant System Activity	1/04	2/04	3/04	4/04	5/04	6/04	7/04	8/04	9/04	10/04	11/04	12/04
Maximum activity	0.000549	0.000609	0.000641	0.000695	0.000743	0.000767	0.000768	0.000731	0.000710	0.000800	0.000727	0.000752
Technical specification limit	0.4	0.4	0.4	0.4	0.4	0.4	0.4	0.4	0.4	0.4	0.4	0.4
Indicator value	0.2	0.2	0.2	0.2	0.2	0.2	0.2	0.2	0.2	0.2	0.2	0.2
Reactor Coolant System Activity	1/05	2/05	3/05	4/05	5/05	6/05	7/05	8/05	9/05	10/05	11/05	12/05
Maximum activity	0.000778	0.001351	0.000852	0.001660	N/A	0.000464	0.000434	0.000462	0.000463	0.000505	0.000483	0.000490
Technical specification limit	0.4	0.4	0.4	0.4	0.4	0.4	0.4	0.4	0.4	0.4	0.4	0.4
Indicator value	0.2	0.4	0.2	0.5	N/A	0.1	0.1	0.1	0.1	0.1	0.1	0.1

Licensee Comments: none

Reactor Coolant System Leakage

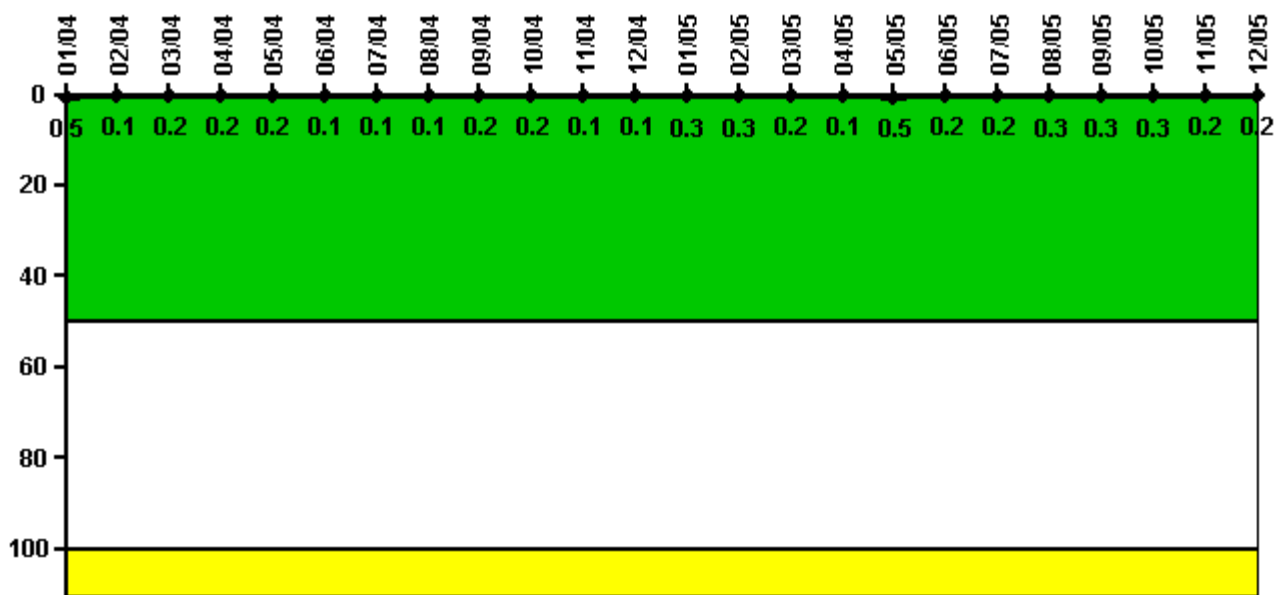

Thresholds: White > 50.0 Yellow > 100.0

Notes

Reactor Coolant System Leakage	1/04	2/04	3/04	4/04	5/04	6/04	7/04	8/04	9/04	10/04	11/04	12/04
Maximum leakage	0.050	0.010	0.020	0.020	0.020	0.010	0.010	0.010	0.020	0.020	0.010	0.010
Technical specification limit	10.0	10.0	10.0	10.0	10.0	10.0	10.0	10.0	10.0	10.0	10.0	10.0
Indicator value	0.5	0.1	0.2	0.2	0.2	0.1	0.1	0.1	0.2	0.2	0.1	0.1

Reactor Coolant System Leakage	1/05	2/05	3/05	4/05	5/05	6/05	7/05	8/05	9/05	10/05	11/05	12/05
Maximum leakage	0.030	0.030	0.020	0.010	0.050	0.020	0.020	0.030	0.030	0.030	0.020	0.020
Technical specification limit	10.0	10.0	10.0	10.0	10.0	10.0	10.0	10.0	10.0	10.0	10.0	10.0
Indicator value	0.3	0.3	0.2	0.1	0.5	0.2	0.2	0.3	0.3	0.3	0.2	0.2

Licensee Comments: none

Drill/Exercise Performance

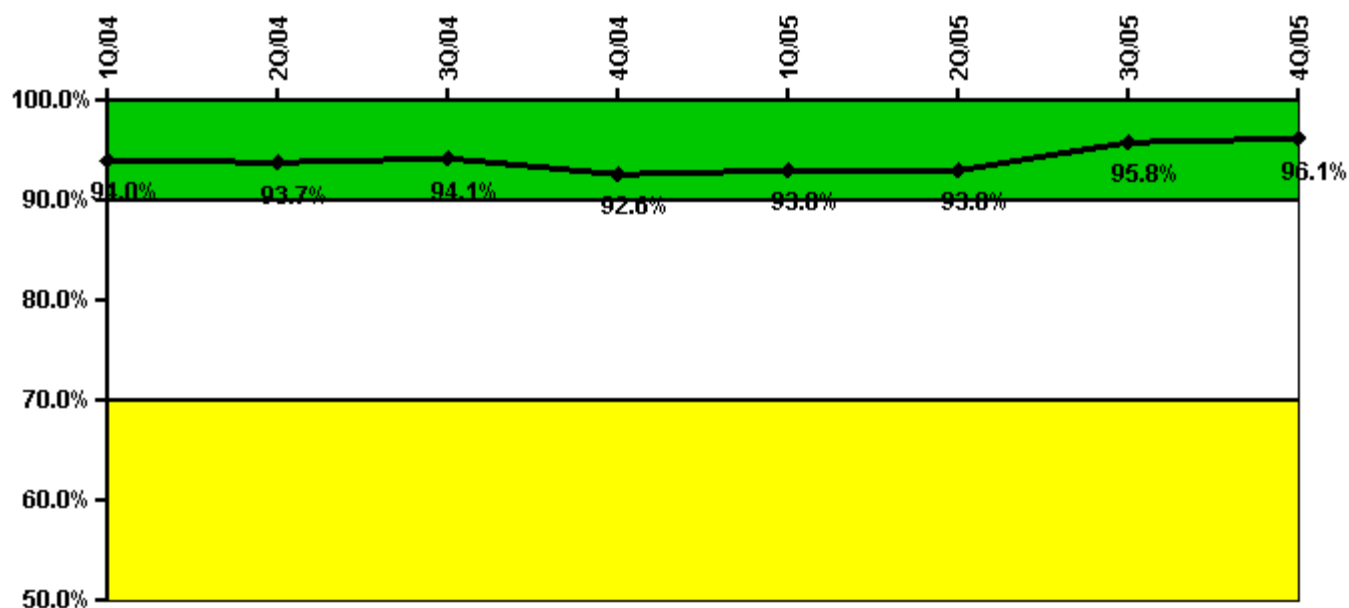

Thresholds: White < 90.0% Yellow < 70.0%

Notes

Drill/Exercise Performance	1Q/04	2Q/04	3Q/04	4Q/04	1Q/05	2Q/05	3Q/05	4Q/05
Successful opportunities	6.0	17.0	38.0	16.0	10.0	0	16.0	45.0
Total opportunities	6.0	18.0	40.0	16.0	10.0	0	16.0	48.0
Indicator value	94.0%	93.7%	94.1%	92.6%	93.0%	93.0%	95.8%	96.1%

Licensee Comments: none

ERO Drill Participation

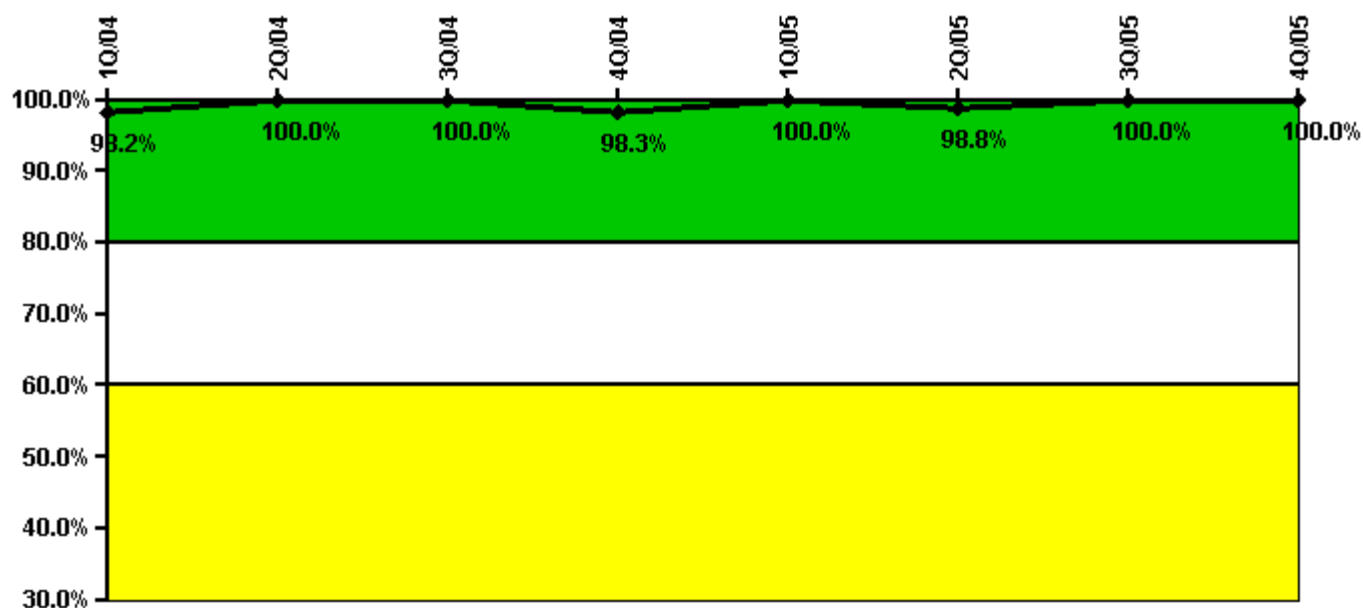

Thresholds: White < 80.0% Yellow < 60.0%

Notes

ERO Drill Participation	1Q/04	2Q/04	3Q/04	4Q/04	1Q/05	2Q/05	3Q/05	4Q/05
Participating Key personnel	56.0	57.0	58.0	58.0	83.0	83.0	90.0	87.0
Total Key personnel	57.0	57.0	58.0	59.0	83.0	84.0	90.0	87.0
Indicator value	98.2%	100.0%	100.0%	98.3%	100.0%	98.8%	100.0%	100.0%

Licensee Comments: none

Alert & Notification System

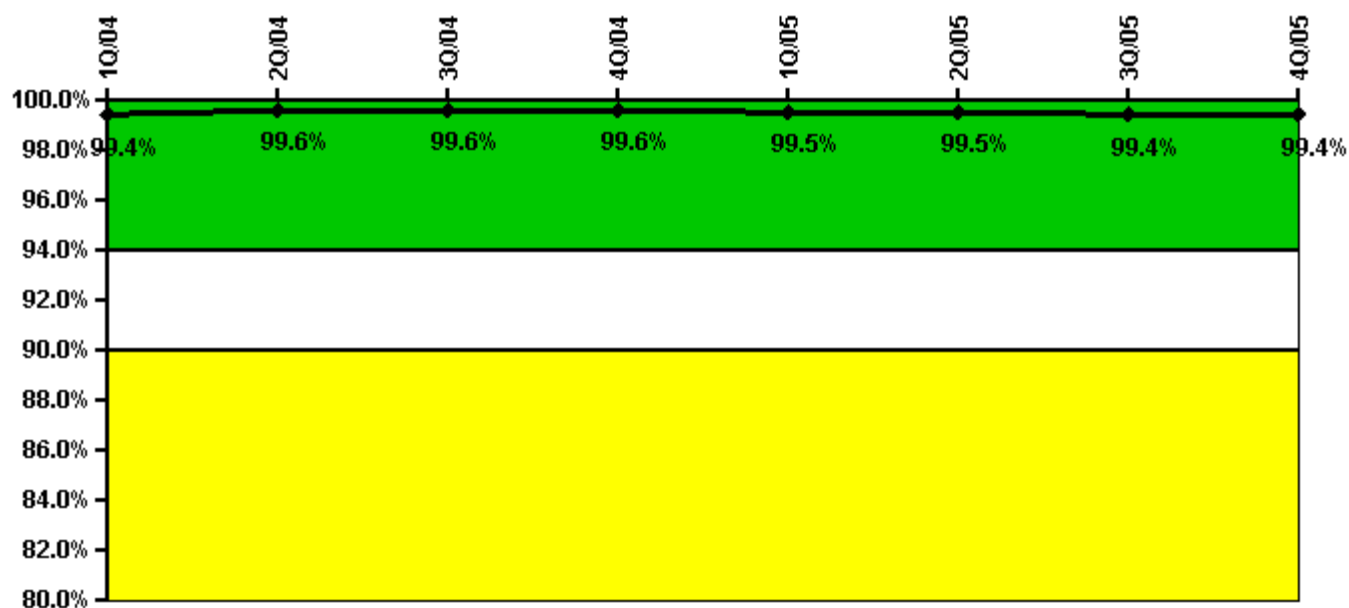

Thresholds: White < 94.0% Yellow < 90.0%

Notes

Alert & Notification System	1Q/04	2Q/04	3Q/04	4Q/04	1Q/05	2Q/05	3Q/05	4Q/05
Successful siren-tests	756	966	858	969	753	967	960	861
Total sirens-tests	756	972	864	972	756	972	972	864
Indicator value	99.4%	99.6%	99.6%	99.6%	99.5%	99.5%	99.4%	99.4%

Licensee Comments: none

Occupational Exposure Control Effectiveness

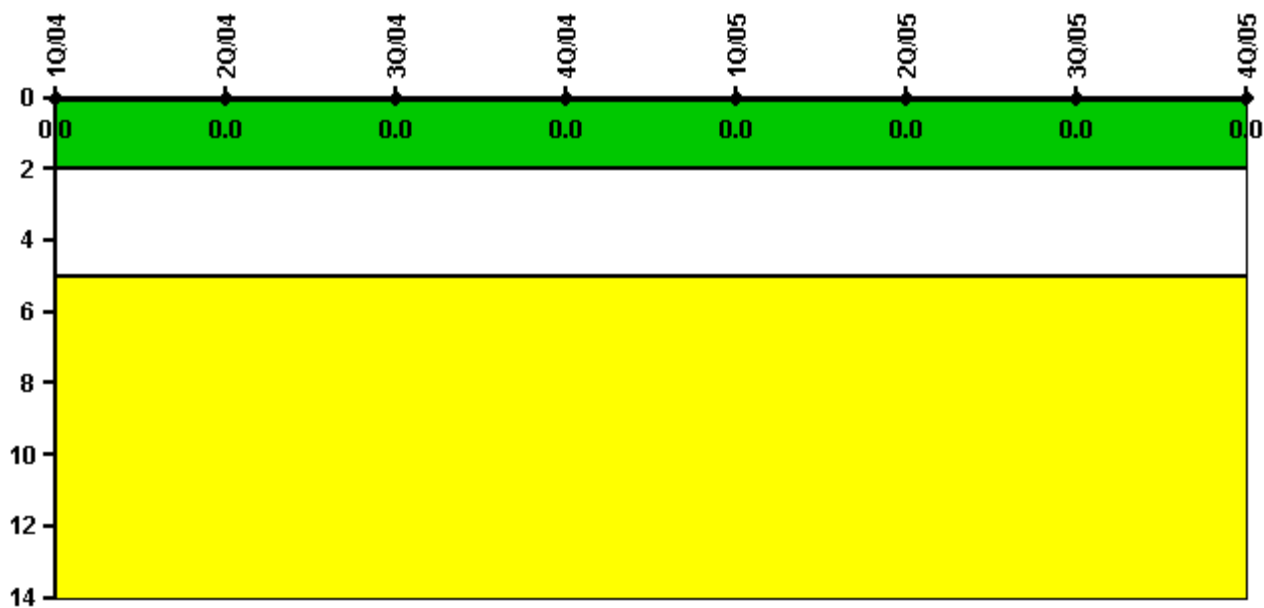

Thresholds: White > 2.0 Yellow > 5.0

Notes

Occupational Exposure Control Effectiveness	1Q/04	2Q/04	3Q/04	4Q/04	1Q/05	2Q/05	3Q/05	4Q/05
High radiation area occurrences	0	0	0	0	0	0	0	0
Very high radiation area occurrences	0	0	0	0	0	0	0	0
Unintended exposure occurrences	0	0	0	0	0	0	0	0
Indicator value	0	0	0	0	0	0	0	0

Licensee Comments: none

RETS/ODCM Radiological Effluent

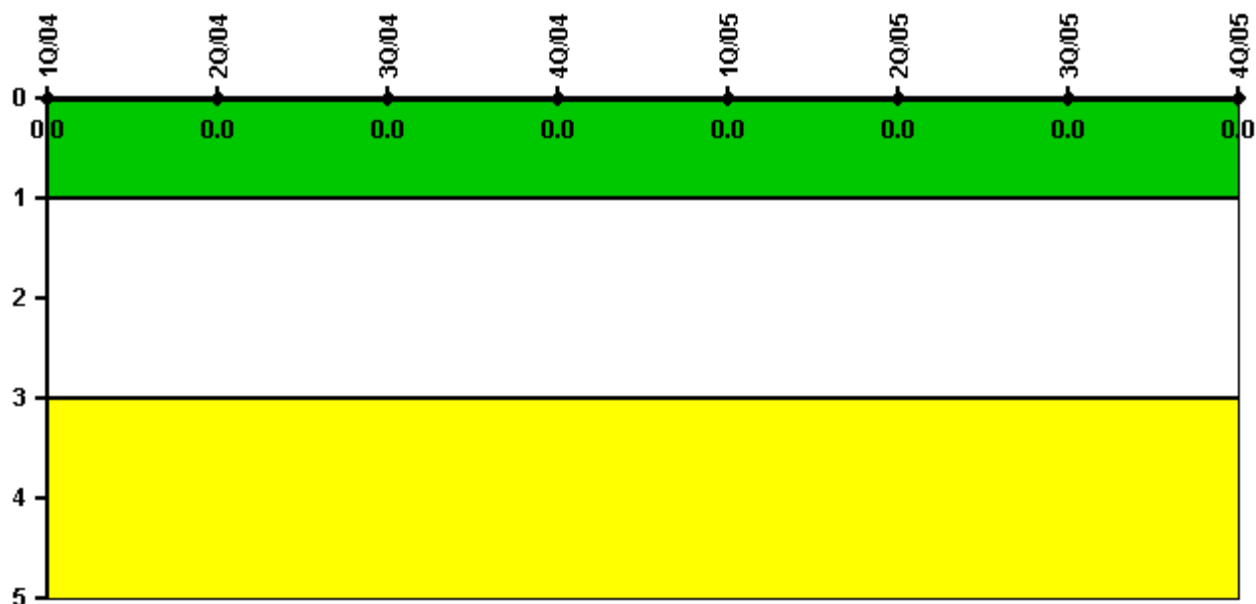

Thresholds: White > 1.0 Yellow > 3.0

Notes

RETS/ODCM Radiological Effluent	1Q/04	2Q/04	3Q/04	4Q/04	1Q/05	2Q/05	3Q/05	4Q/05
RETS/ODCM occurrences	0	0	0	0	0	0	0	0
Indicator value	0	0	0	0	0	0	0	0

Licensee Comments: none

[Physical Protection](#) information not publicly available.