

San Onofre 3

4Q/2005 Performance Indicators

Licensee's General Comments: none

Unplanned Scrams per 7000 Critical Hrs

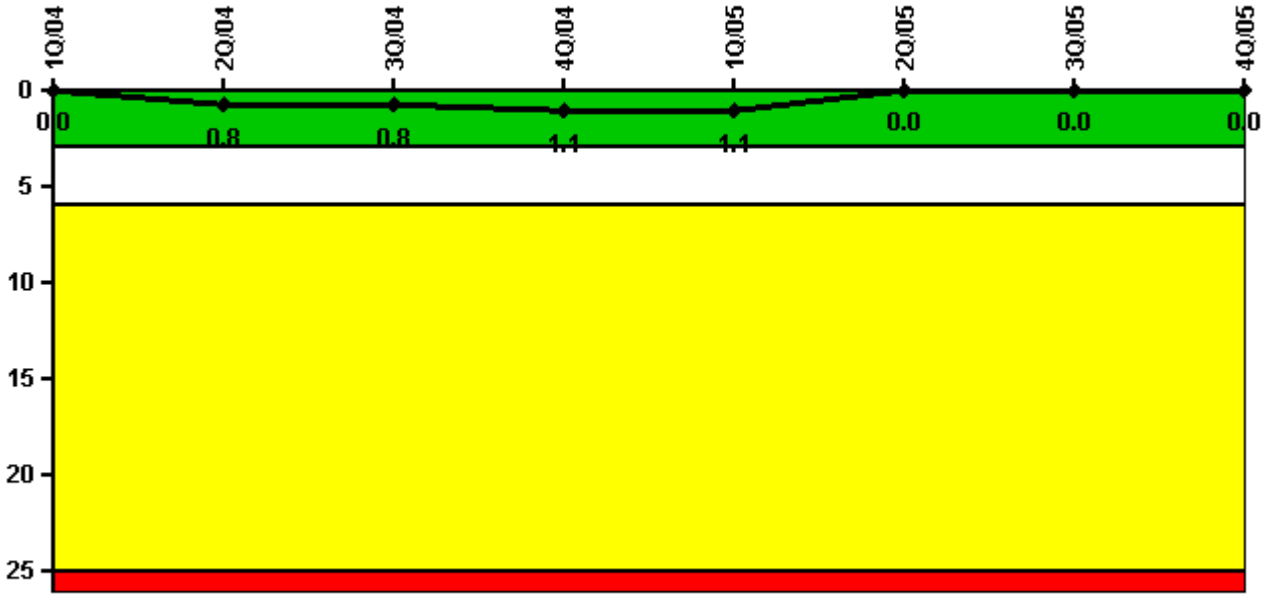

Thresholds: White > 3.0 Yellow > 6.0 Red > 25.0

Notes

Unplanned Scrams per 7000 Critical Hrs	1Q/04	2Q/04	3Q/04	4Q/04	1Q/05	2Q/05	3Q/05	4Q/05
Unplanned scrams	0	1.0	0	0	0	0	0	0
Critical hours	2022.5	2138.9	2124.0	157.4	2160.0	2073.6	2208.0	2209.0
Indicator value	0	0.8	0.8	1.1	1.1	0	0	0

Licensee Comments: none

Scrams with Loss of Normal Heat Removal



Thresholds: White > 2.0 Yellow > 10.0 Red > 20.0

Notes

Scrams with Loss of Normal Heat Removal	1Q/04	2Q/04	3Q/04	4Q/04	1Q/05	2Q/05	3Q/05	4Q/05
Scrams	0	0	0	0	0	0	0	0
Indicator value	0	0	0	0	0	0	0	0

Licensee Comments: none

Unplanned Power Changes per 7000 Critical Hrs

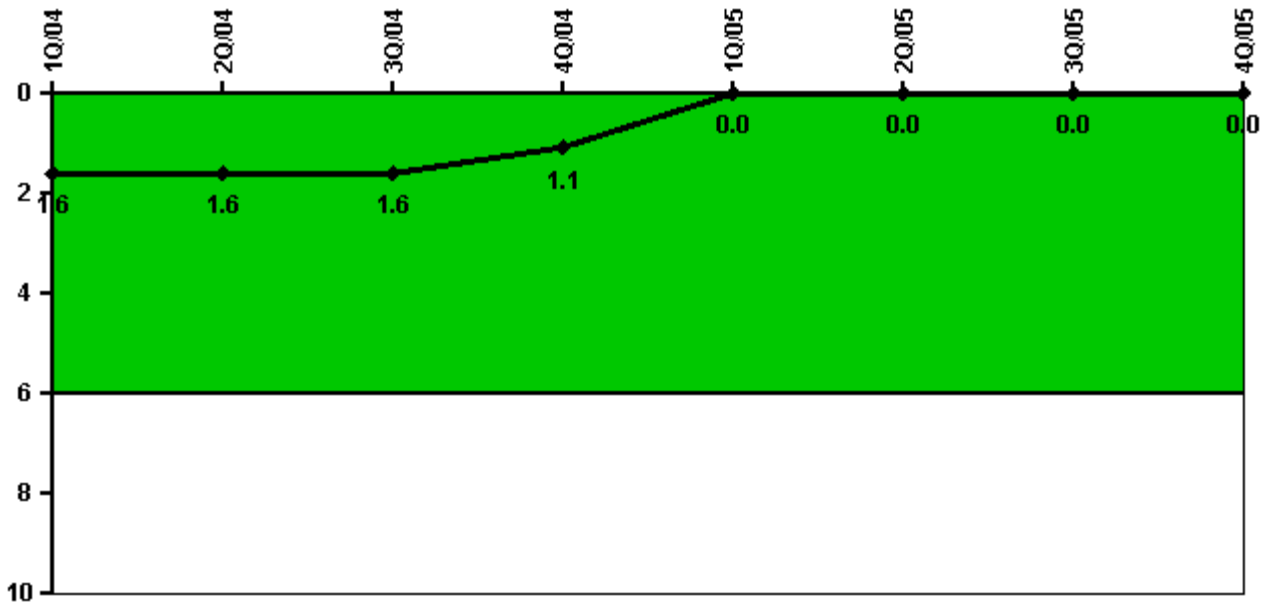

Thresholds: White > 6.0

Notes

Unplanned Power Changes per 7000 Critical Hrs	1Q/04	2Q/04	3Q/04	4Q/04	1Q/05	2Q/05	3Q/05	4Q/05
Unplanned power changes	1.0	0	0	0	0	0	0	0
Critical hours	2022.5	2138.9	2124.0	157.4	2160.0	2073.6	2208.0	2209.0
Indicator value	1.6	1.6	1.6	1.1	0	0	0	0

Licensee Comments: none

Safety System Unavailability, Emergency AC Power

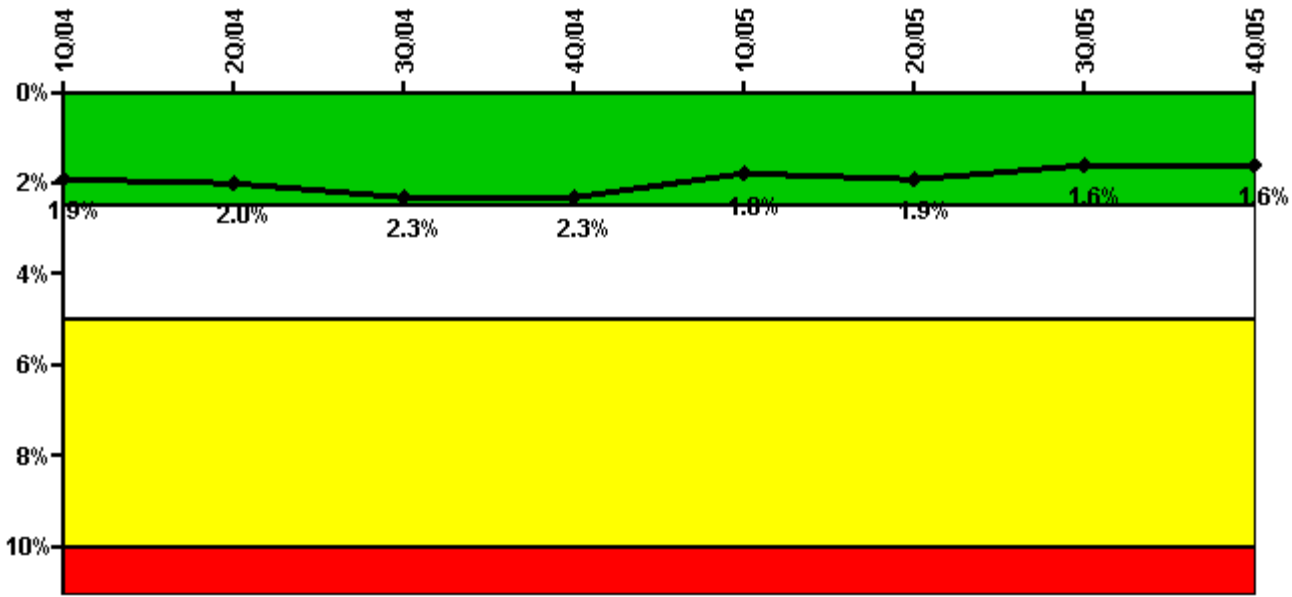

Thresholds: White > 2.5% Yellow > 5.0% Red > 10.0%

Notes

Safety System Unavailability, Emergency AC Power	1Q/04	2Q/04	3Q/04	4Q/04	1Q/05	2Q/05	3Q/05	4Q/05
Train 1								
Planned unavailable hours	1.19	22.25	31.65	0.75	62.30	45.52	2.73	20.13
Unplanned unavailable hours	0	0	37.37	0	0	8.02	0	0
Fault exposure hours	0	0	0	0	0	0	0	0
Effective Reset hours	0	0	0	0	0	0	0	0
Required hours	2184.00	2183.00	2208.00	2209.00	2160.00	2183.00	2208.00	2209.00
Train 2								
Planned unavailable hours	17.40	25.31	20.70	0	2.27	12.54	39.48	13.45
Unplanned unavailable hours	0	0	71.18	0	0	14.52	0	0
Fault exposure hours	0	0	0	0	0	0	0	0
Effective Reset hours	0	0	0	0	0	0	0	0
Required hours	2184.00	2183.00	2208.00	2209.00	2160.00	2183.00	2208.00	2209.00
Indicator value	1.9%	2.0%	2.3%	2.3%	1.8%	1.9%	1.6%	1.6%

Licensee Comments: none

Safety System Unavailability, High Pressure Injection System (HPSI)

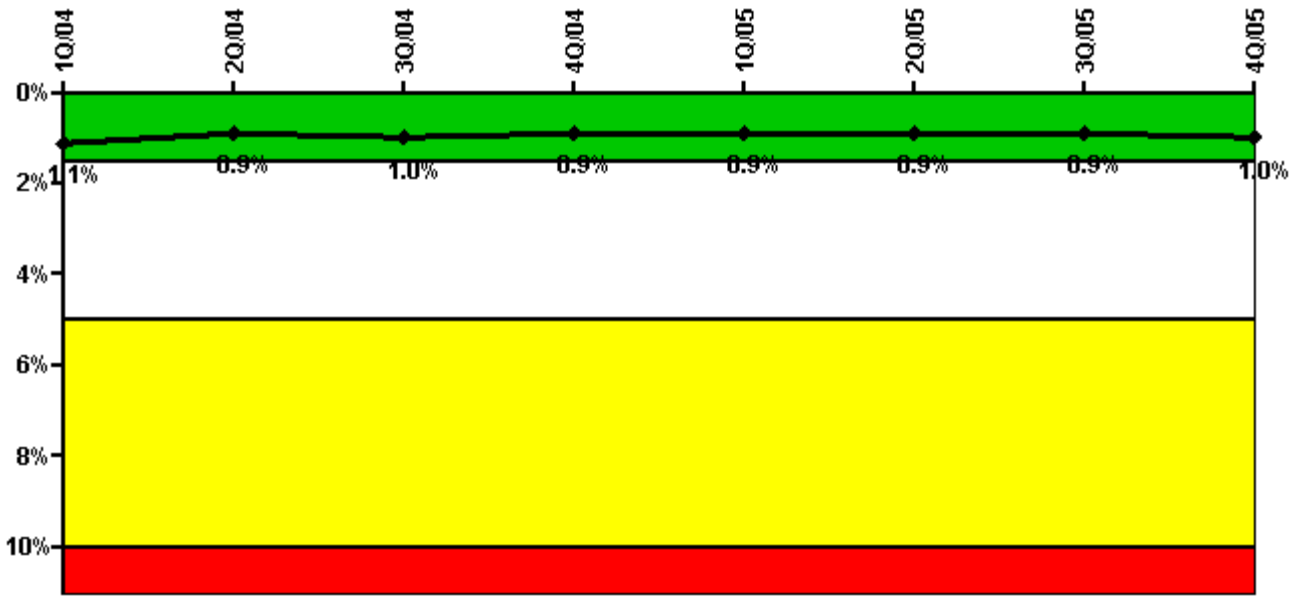

Thresholds: White > 1.5% Yellow > 5.0% Red > 10.0%

Notes

Safety System Unavailability, High Pressure Injection System (HPSI)	1Q/04	2Q/04	3Q/04	4Q/04	1Q/05	2Q/05	3Q/05	4Q/05
Train 1								
Planned unavailable hours	4.28	10.80	60.08	0.45	20.14	1.05	1.60	39.62
Unplanned unavailable hours	4.78	0	0	0	5.63	0	0	0
Fault exposure hours	0	0	0	0	0	0	0	0
Effective Reset hours	0	0	0	0	0	0	0	0
Required hours	2022.53	2138.87	2124.00	157.40	2160.00	2073.63	2208.00	2209.00
Train 2								
Planned unavailable hours	3.70	6.55	71.27	0.35	2.95	2.15	0.63	48.58
Unplanned unavailable hours	0	0	0	0	0.62	0	4.00	0
Fault exposure hours	0	0	0	0	0	0	0	0
Effective Reset hours	0	0	0	0	0	0	0	0
Required hours	2022.53	2138.87	2124.00	157.40	2160.00	2073.63	2208.00	2209.00
Indicator value	1.1%	0.9%	1.0%	0.9%	0.9%	0.9%	0.9%	1.0%

Licensee Comments: none

Safety System Unavailability, Heat Removal System (AFW)

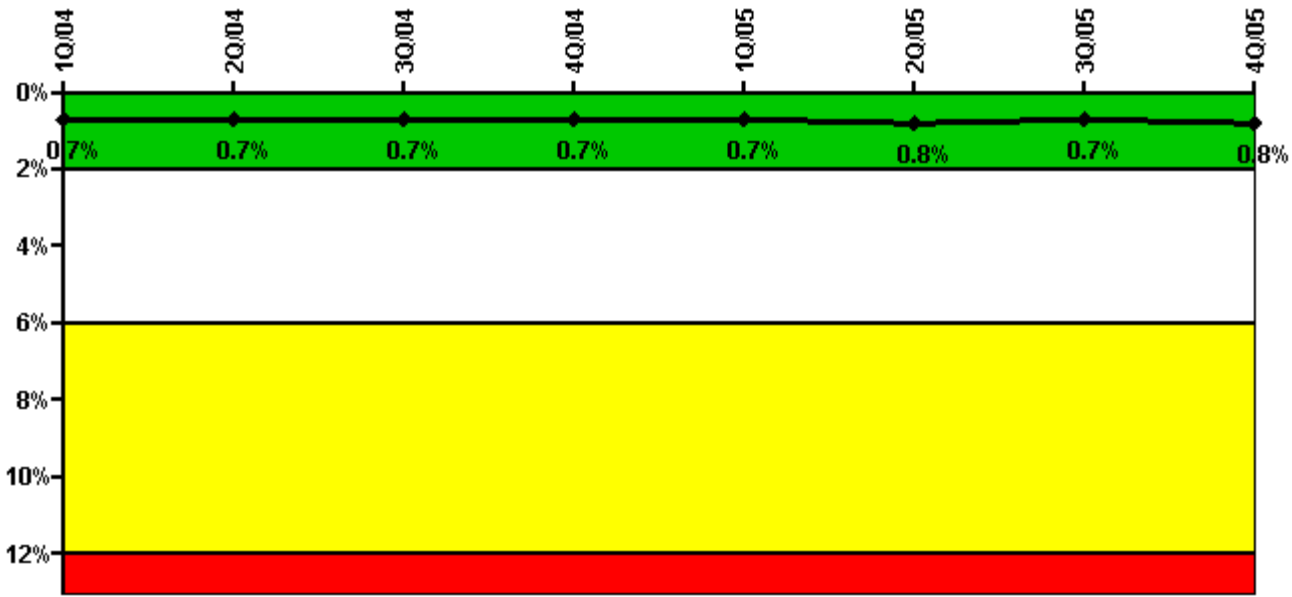

Thresholds: White > 2.0% Yellow > 6.0% Red > 12.0%

Notes

Safety System Unavailability, Heat Removal System (AFW)	1Q/04	2Q/04	3Q/04	4Q/04	1Q/05	2Q/05	3Q/05	4Q/05
Train 1								
Planned unavailable hours	20.37	11.90	27.85	0	18.72	0	6.88	30.18
Unplanned unavailable hours	0	0	0	0	0	0	0	0
Fault exposure hours	0	0	0	0	0	0	0	0
Effective Reset hours	0	0	0	0	0	0	0	0
Required hours	2022.53	2138.87	2124.00	157.40	2160.00	2073.63	2208.00	2209.00
Train 2								
Planned unavailable hours	0.75	40.31	4.38	0	0	32.52	11.77	0.62
Unplanned unavailable hours	9.53	0	0	0	0	0	0	0
Fault exposure hours	0	0	0	0	0	0	0	0
Effective Reset hours	0	0	0	0	0	0	0	0
Required hours	2022.53	2138.87	2124.00	157.40	2160.00	2073.63	2208.00	2209.00
Train 3								
Planned unavailable hours	21.58	47.25	0.15	0	17.23	43.67	0	0
Unplanned unavailable hours	0	0	0	0	0	0	0	0
Fault exposure hours	0	0	0	0	0	0	0	0
Effective Reset hours	0	0	0	0	0	0	0	0
Required hours	2022.53	2138.87	2124.00	157.40	2160.00	2073.63	2208.00	2209.00
Indicator value	0.7%	0.7%	0.7%	0.7%	0.7%	0.8%	0.7%	0.8%

Licensee Comments: none

Safety System Unavailability, Residual Heat Removal System

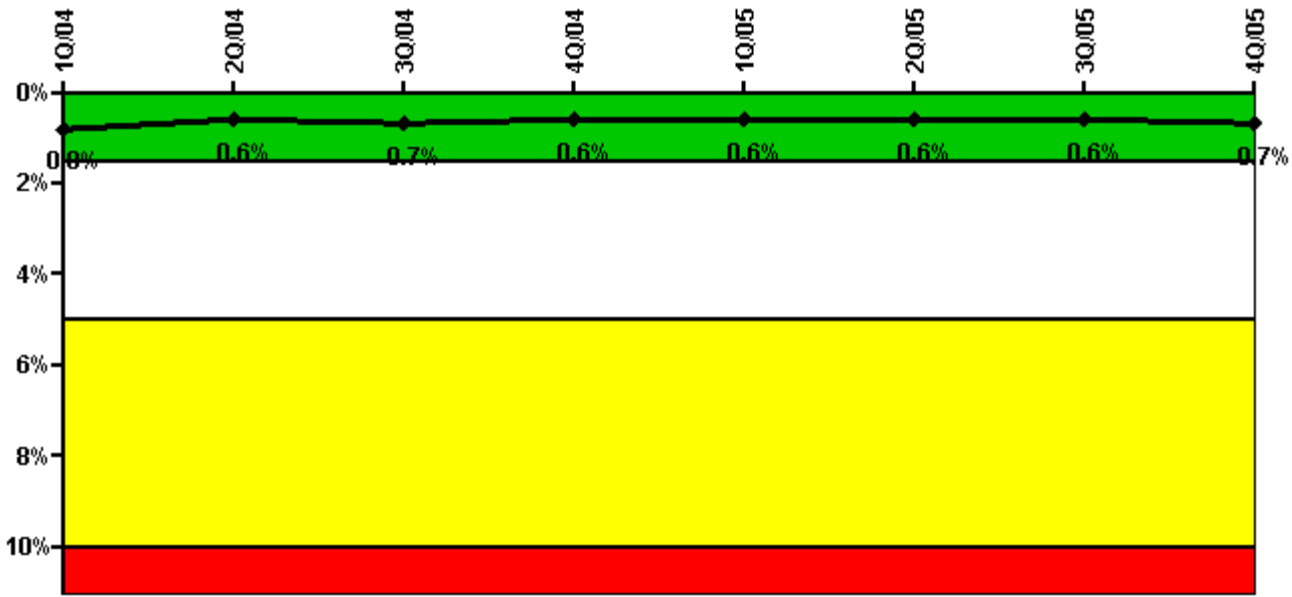

Thresholds: White > 1.5% Yellow > 5.0% Red > 10.0%

Notes

Safety System Unavailability, Residual Heat Removal System	1Q/04	2Q/04	3Q/04	4Q/04	1Q/05	2Q/05	3Q/05	4Q/05
Train 1								
Planned unavailable hours	4.28	17.92	72.25	0	18.93	2.45	0.60	77.62
Unplanned unavailable hours	4.78	0	0	0	0	0	0	0
Fault exposure hours	0	0	0	0	0	0	0	0
Effective Reset hours	0	0	0	0	0	0	0	0
Required hours	2061.26	2183.00	2129.17	201.22	2160.00	2183.00	2208.00	2209.00
Train 2								
Planned unavailable hours	3.70	38.45	70.58	0	1.43	3.89	1.00	55.42
Unplanned unavailable hours	28.77	0	0	0	0.62	0	4.00	0
Fault exposure hours	0	0	0	0	0	0	0	0
Effective Reset hours	0	0	0	0	0	0	0	0
Required hours	2061.26	2183.00	2129.17	201.22	2160.00	2183.00	2208.00	2209.00
Train 3								
Planned unavailable hours	0	0	0	0	0	0	0	0
Unplanned unavailable hours	0	0	0	0	0	0	0	0
Fault exposure hours	0	0	0	0	0	0	0	0
Effective Reset hours	0	0	0	0	0	0	0	0
Required hours	122.74	0	78.83	2007.78	0	0	0	0
Train 4								
Planned unavailable hours	0	0	0	0.15	0	0	0	0
Unplanned unavailable hours	0	0	0	0	0	0	0	0
Fault exposure hours	0	0	0	0	0	0	0	0
Effective Reset hours	0	0	0	0	0	0	0	0
Required hours	122.74	0	78.83	2007.78	0	0	0	0
Indicator value	0.8%	0.6%	0.7%	0.6%	0.6%	0.6%	0.6%	0.7%

Licensee Comments: none

Safety System Functional Failures (PWR)

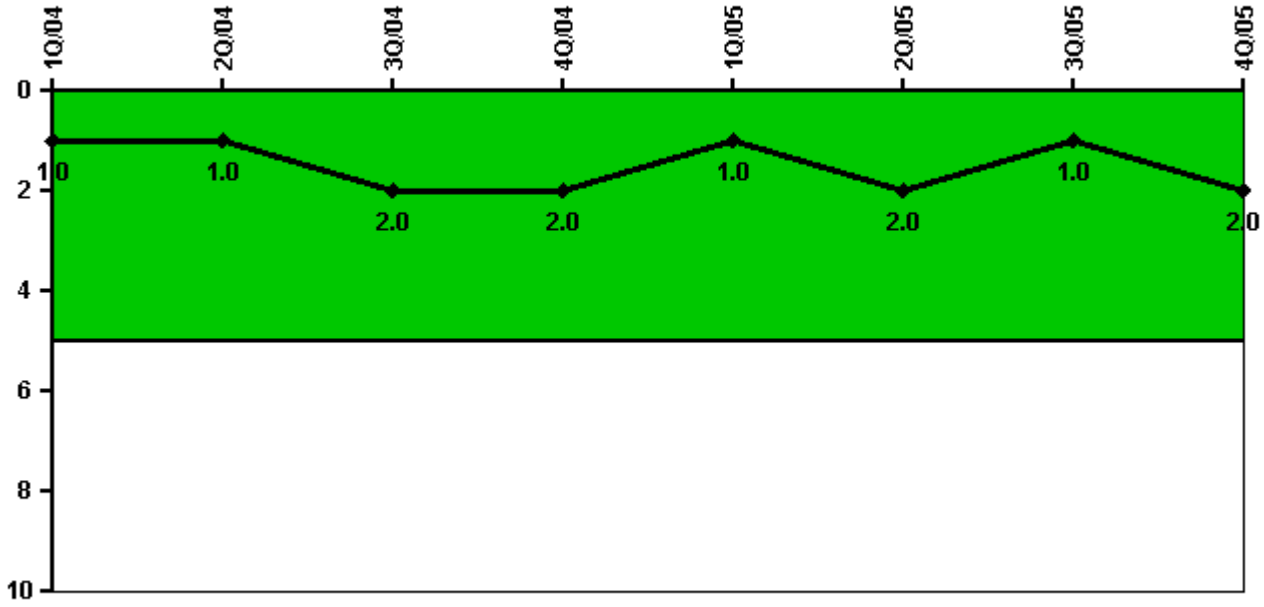

Thresholds: White > 5.0

Notes

Safety System Functional Failures (PWR)	1Q/04	2Q/04	3Q/04	4Q/04	1Q/05	2Q/05	3Q/05	4Q/05
Safety System Functional Failures	1	0	1	0	0	1	0	1
Indicator value	1	1	2	2	1	2	1	2

Licensee Comments: none

Reactor Coolant System Activity

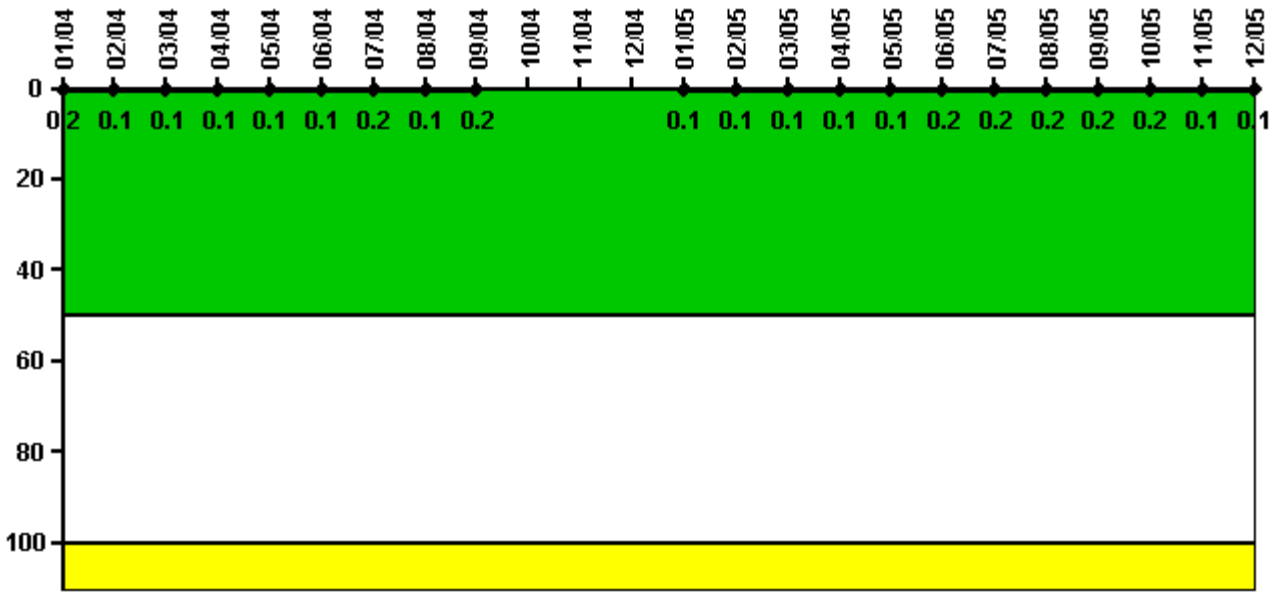

Thresholds: White > 50.0 Yellow > 100.0

Notes

Reactor Coolant System Activity	1/04	2/04	3/04	4/04	5/04	6/04	7/04	8/04	9/04	10/04	11/04	12/04
Maximum activity	0.001990	0.001190	0.001250	0.001290	0.001360	0.001320	0.001940	0.001470	0.001510	N/A	N/A	N/A
Technical specification limit	1.0	1.0	1.0	1.0	1.0	1.0	1.0	1.0	1.0	1.0	1.0	1.0
Indicator value	0.2	0.1	0.1	0.1	0.1	0.1	0.2	0.1	0.2	N/A	N/A	N/A

Reactor Coolant System Activity	1/05	2/05	3/05	4/05	5/05	6/05	7/05	8/05	9/05	10/05	11/05	12/05
Maximum activity	0.000887	0.000886	0.000966	0.000971	0.001020	0.001540	0.001680	0.001800	0.001750	0.001830	0.001450	0.001460
Technical specification limit	1.0	1.0	1.0	1.0	1.0	1.0	1.0	1.0	1.0	1.0	1.0	1.0
Indicator value	0.1	0.1	0.1	0.1	0.1	0.2	0.2	0.2	0.2	0.2	0.1	0.1

Licensee Comments: none

Reactor Coolant System Leakage

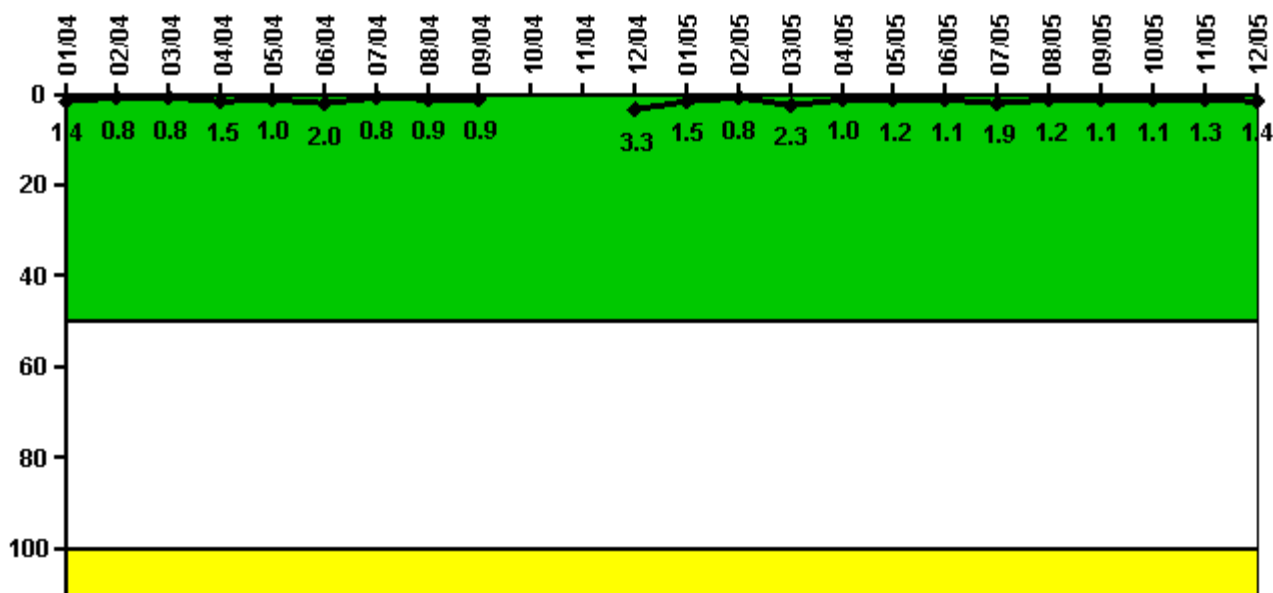

Thresholds: White > 50.0 Yellow > 100.0

Notes

Reactor Coolant System Leakage	1/04	2/04	3/04	4/04	5/04	6/04	7/04	8/04	9/04	10/04	11/04	12/04
Maximum leakage	0.140	0.080	0.080	0.150	0.100	0.200	0.080	0.090	0.090	N/A	N/A	0.330
Technical specification limit	10.0	10.0	10.0	10.0	10.0	10.0	10.0	10.0	10.0	10.0	10.0	10.0
Indicator value	1.4	0.8	0.8	1.5	1.0	2.0	0.8	0.9	0.9	N/A	N/A	3.3

Reactor Coolant System Leakage	1/05	2/05	3/05	4/05	5/05	6/05	7/05	8/05	9/05	10/05	11/05	12/05
Maximum leakage	0.150	0.080	0.230	0.100	0.120	0.110	0.190	0.120	0.110	0.110	0.130	0.140
Technical specification limit	10.0	10.0	10.0	10.0	10.0	10.0	10.0	10.0	10.0	10.0	10.0	10.0
Indicator value	1.5	0.8	2.3	1.0	1.2	1.1	1.9	1.2	1.1	1.1	1.3	1.4

Licensee Comments:

12/05: Effective May 2003 the RCS Leakage being recorded is RCS TOTAL leakage versus RCS IDENTIFIED leakage. RCS Identified Leakage is generated only when RCS Total Leakage exceeds 1 GPM. Method approved by FAQ 381.

Drill/Exercise Performance

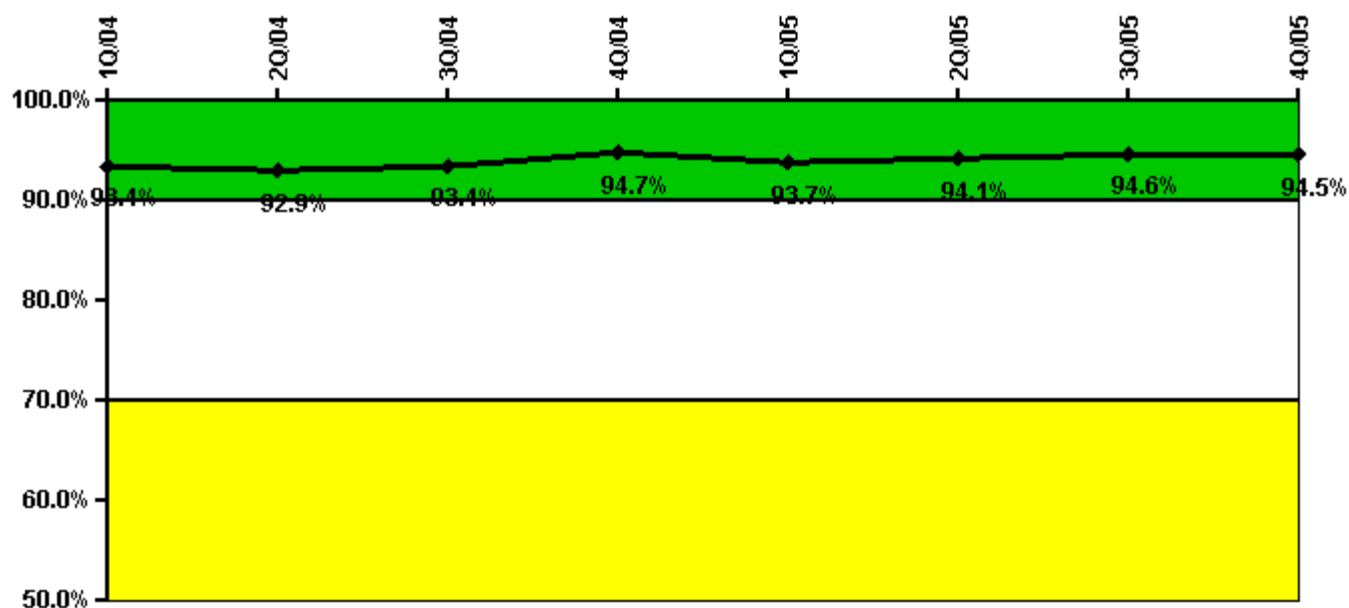

Thresholds: White < 90.0% Yellow < 70.0%

Notes

Drill/Exercise Performance	1Q/04	2Q/04	3Q/04	4Q/04	1Q/05	2Q/05	3Q/05	4Q/05
Successful opportunities	0	40.0	0	39.0	9.0	28.0	32.0	8.0
Total opportunities	0	44.0	0	41.0	10.0	29.0	33.0	8.0
Indicator value	93.4%	92.9%	93.4%	94.7%	93.7%	94.1%	94.6%	94.5%

Licensee Comments: none

ERO Drill Participation

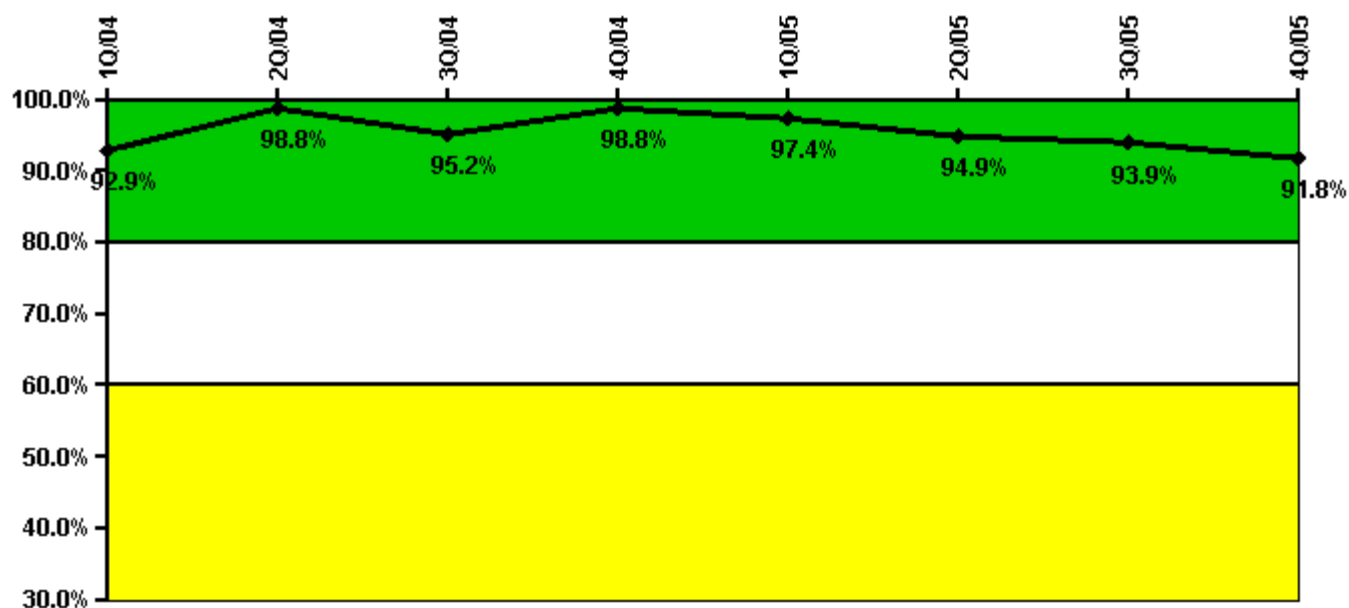

Thresholds: White < 80.0% Yellow < 60.0%

Notes

ERO Drill Participation	1Q/04	2Q/04	3Q/04	4Q/04	1Q/05	2Q/05	3Q/05	4Q/05
Participating Key personnel	78.0	82.0	79.0	80.0	76.0	75.0	77.0	78.0
Total Key personnel	84.0	83.0	83.0	81.0	78.0	79.0	82.0	85.0
Indicator value	92.9%	98.8%	95.2%	98.8%	97.4%	94.9%	93.9%	91.8%

Licensee Comments: none

Alert & Notification System

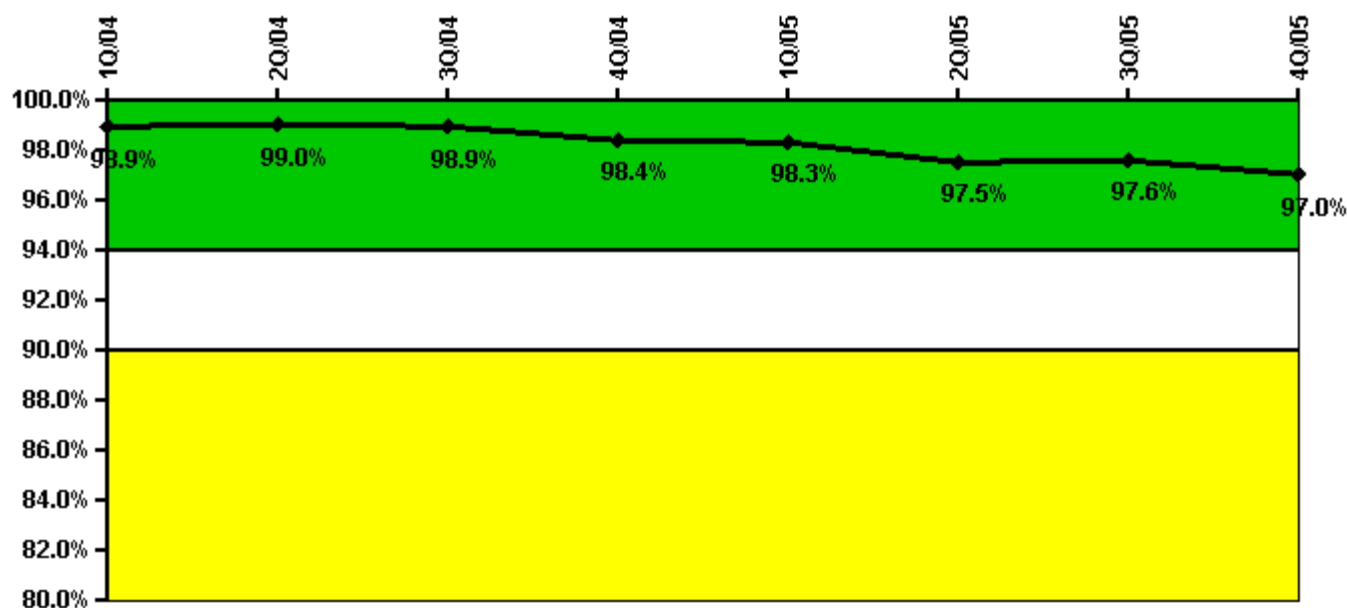

Thresholds: White < 94.0% Yellow < 90.0%

Notes

Alert & Notification System	1Q/04	2Q/04	3Q/04	4Q/04	1Q/05	2Q/05	3Q/05	4Q/05
Successful siren-tests	338	342	385	430	385	370	333	417
Total sirens-tests	343	343	392	441	392	386	336	437
Indicator value	98.9%	99.0%	98.9%	98.4%	98.3%	97.5%	97.6%	97.0%

Licensee Comments: none

Occupational Exposure Control Effectiveness

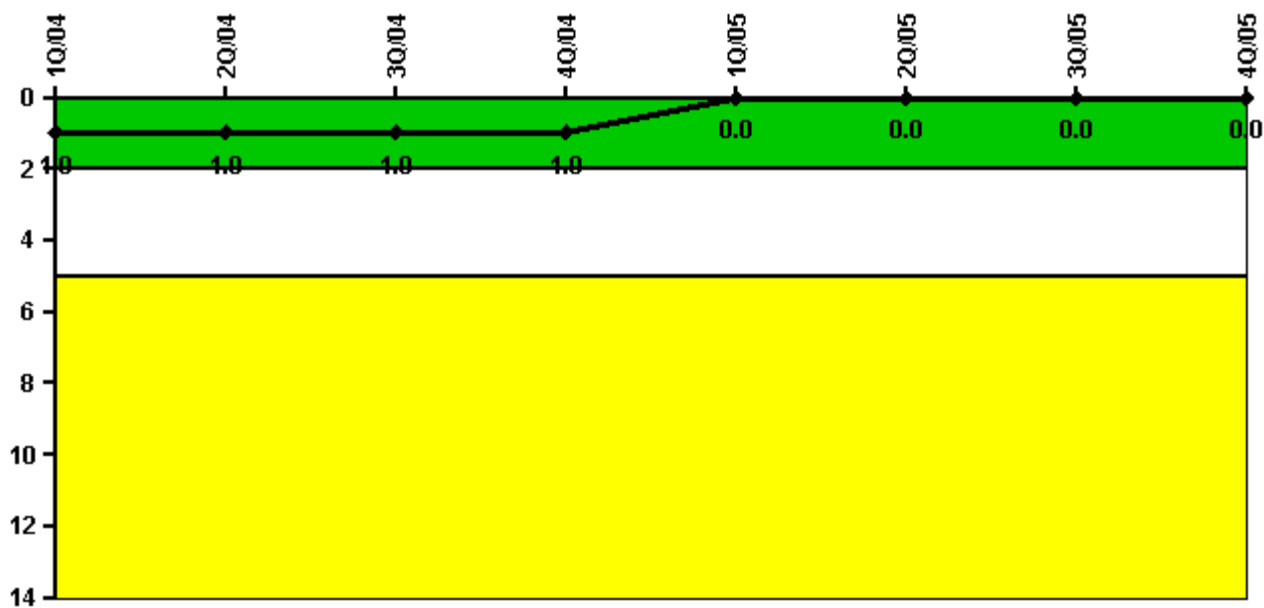

Thresholds: White > 2.0 Yellow > 5.0

Notes

Occupational Exposure Control Effectiveness	1Q/04	2Q/04	3Q/04	4Q/04	1Q/05	2Q/05	3Q/05	4Q/05
High radiation area occurrences	1	0	0	0	0	0	0	0
Very high radiation area occurrences	0	0	0	0	0	0	0	0
Unintended exposure occurrences	0	0	0	0	0	0	0	0
Indicator value	1	1	1	1	0	0	0	0

Licensee Comments: none

RETS/ODCM Radiological Effluent



Thresholds: White > 1.0 Yellow > 3.0

Notes

RETS/ODCM Radiological Effluent	1Q/04	2Q/04	3Q/04	4Q/04	1Q/05	2Q/05	3Q/05	4Q/05
RETS/ODCM occurrences	0	0	0	0	0	0	0	0
Indicator value	0	0	0	0	0	0	0	0

Licensee Comments: none

[Physical Protection](#) information not publicly available.

▲ [Action Matrix Summary](#) | [Inspection Findings Summary](#) | [PI Summary](#) | [Reactor Oversight Process](#)

Last Modified: January 30, 2006