

Ocone 1

4Q/2005 Performance Indicators

Licensee's General Comments: none

Unplanned Scrams per 7000 Critical Hrs

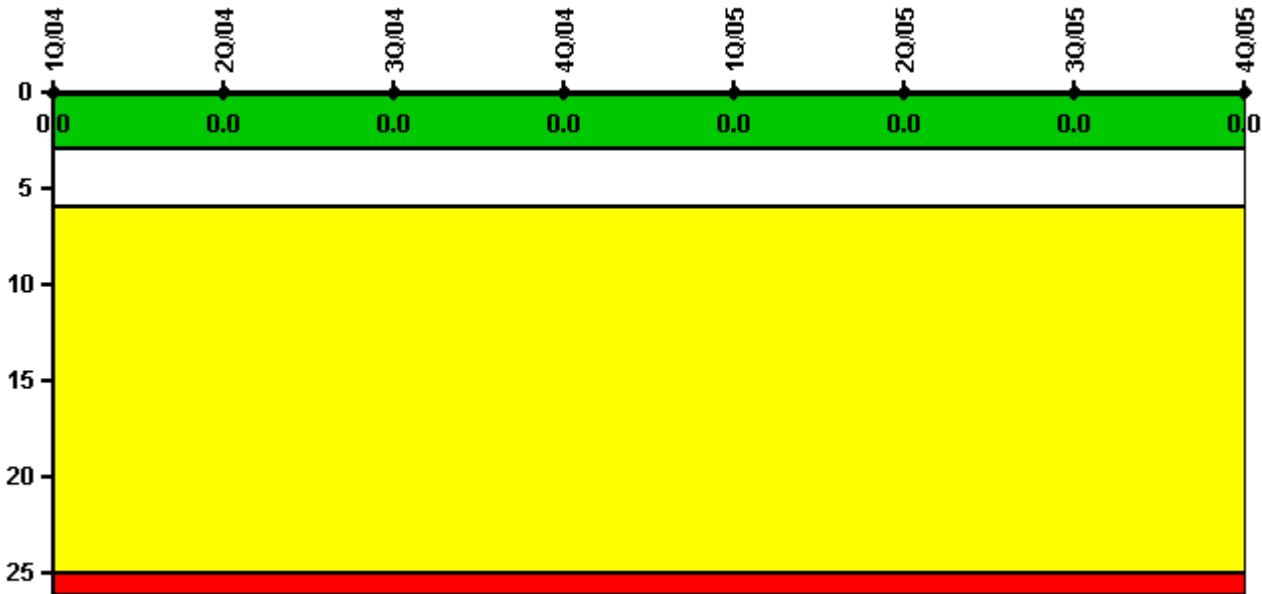

Thresholds: White > 3.0 Yellow > 6.0 Red > 25.0

Notes

| Unplanned Scrams per 7000 Critical Hrs | 1Q/04 | 2Q/04 | 3Q/04 | 4Q/04 | 1Q/05 | 2Q/05 | 3Q/05 | 4Q/05 |
|--|--------|--------|--------|--------|--------|--------|--------|--------|
| Unplanned scrams | 0 | 0 | 0 | 0 | 0 | 0 | 0 | 0 |
| Critical hours | 2073.6 | 2183.0 | 2208.0 | 2209.0 | 2160.0 | 1322.5 | 2208.0 | 2209.0 |
| Indicator value | 0 | 0 | 0 | 0 | 0 | 0 | 0 | 0 |

Licensee Comments: none

Scrams with Loss of Normal Heat Removal

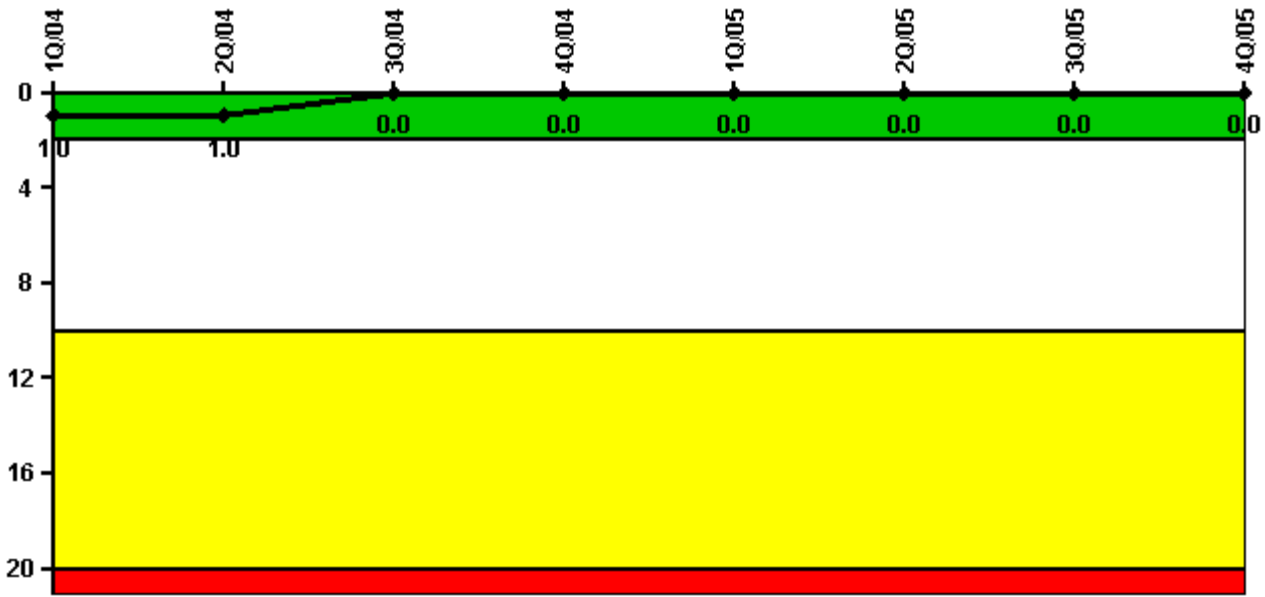

Thresholds: White > 2.0 Yellow > 10.0 Red > 20.0

Notes

| Scrams with Loss of Normal Heat Removal | 1Q/04 | 2Q/04 | 3Q/04 | 4Q/04 | 1Q/05 | 2Q/05 | 3Q/05 | 4Q/05 |
|---|-------|-------|-------|-------|-------|-------|-------|-------|
| Scrams | 0 | 0 | 0 | 0 | 0 | 0 | 0 | 0 |
| Indicator value | 1.0 | 1.0 | 0 | 0 | 0 | 0 | 0 | 0 |

Licensee Comments: none

Unplanned Power Changes per 7000 Critical Hrs

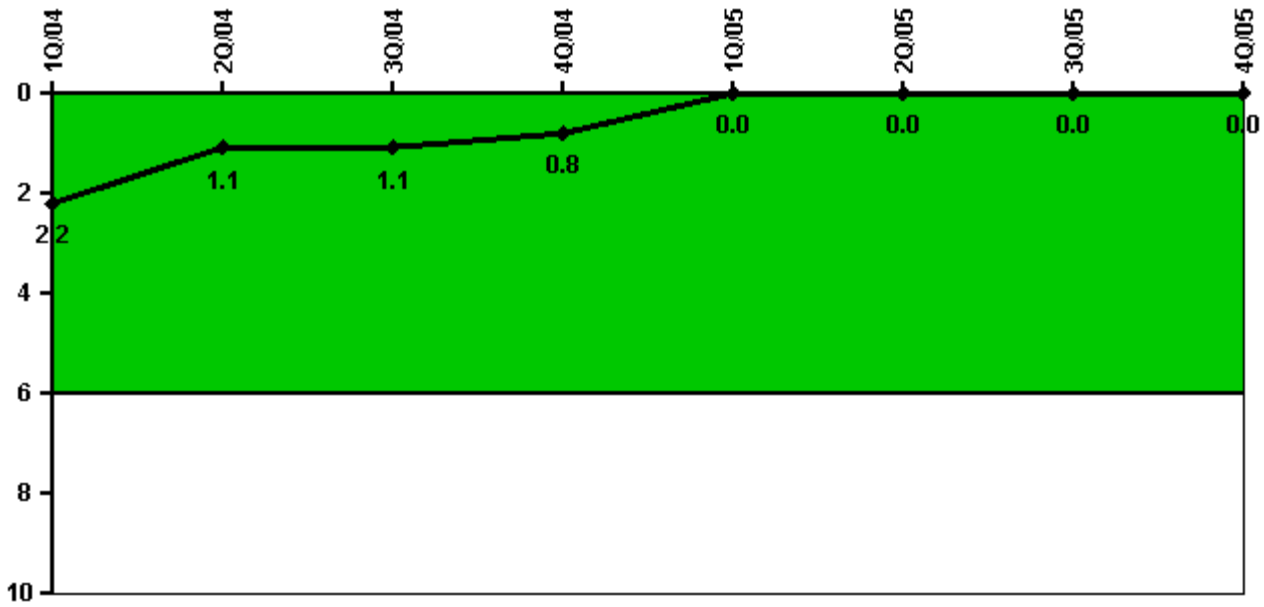

Thresholds: White > 6.0

Notes

| Unplanned Power Changes per 7000 Critical Hrs | 1Q/04 | 2Q/04 | 3Q/04 | 4Q/04 | 1Q/05 | 2Q/05 | 3Q/05 | 4Q/05 |
|---|--------|--------|--------|--------|--------|--------|--------|--------|
| Unplanned power changes | 1.0 | 0 | 0 | 0 | 0 | 0 | 0 | 0 |
| Critical hours | 2073.6 | 2183.0 | 2208.0 | 2209.0 | 2160.0 | 1322.5 | 2208.0 | 2209.0 |
| Indicator value | 2.2 | 1.1 | 1.1 | 0.8 | 0 | 0 | 0 | 0 |

Licensee Comments: none

Safety System Unavailability, Emergency AC Power

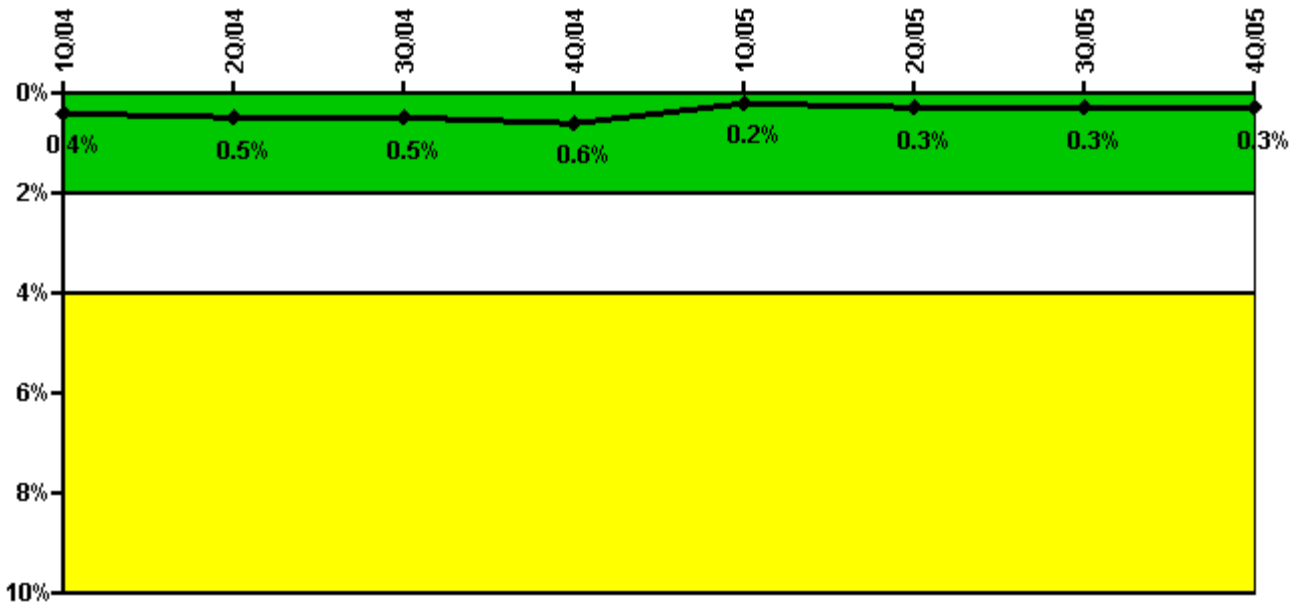

Thresholds: White > 2.0% Yellow > 4.0% Red > 10.0%

Notes

| Safety System Unavailability, Emergency AC Power | 1Q/04 | 2Q/04 | 3Q/04 | 4Q/04 | 1Q/05 | 2Q/05 | 3Q/05 | 4Q/05 |
|--|-------------|-------------|-------------|-------------|-------------|-------------|-------------|-------------|
| Train 1 | | | | | | | | |
| Planned unavailable hours | 0 | 0.62 | 9.89 | 0.57 | 0 | 16.43 | 0 | 0.25 |
| Unplanned unavailable hours | 0 | 0 | 0 | 23.36 | 0 | 0 | 0 | 0 |
| Fault exposure hours | 0 | 0 | 0 | 0 | 0 | 0 | 0 | 0 |
| Effective Reset hours | 0 | 0 | 0 | 0 | 0 | 0 | 0 | 0 |
| Required hours | 2172.00 | 2184.00 | 2208.00 | 2208.00 | 2160.00 | 1431.30 | 2208.00 | 2209.00 |
| Indicator value | 0.4% | 0.5% | 0.5% | 0.6% | 0.2% | 0.3% | 0.3% | 0.3% |

Licensee Comments: none

Safety System Unavailability, High Pressure Injection System (HPSI)

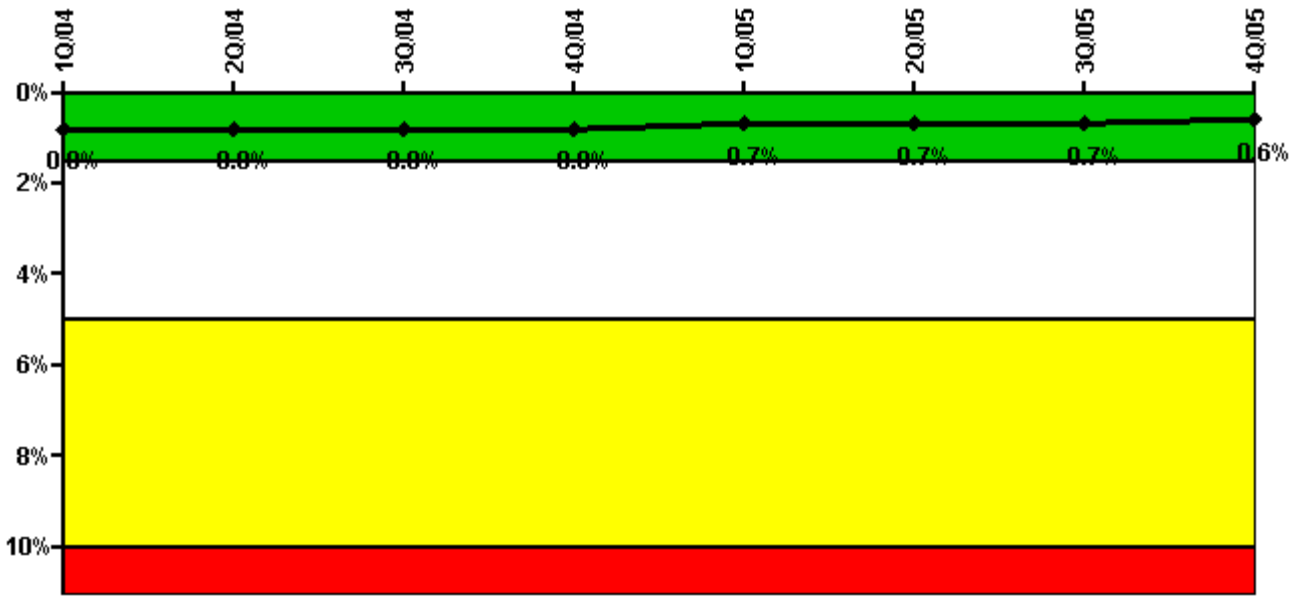

Thresholds: White > 1.5% Yellow > 5.0% Red > 10.0%

Notes

| Safety System Unavailability, High Pressure Injection System (HPSI) | 1Q/04 | 2Q/04 | 3Q/04 | 4Q/04 | 1Q/05 | 2Q/05 | 3Q/05 | 4Q/05 |
|---|-------------|-------------|-------------|-------------|-------------|-------------|-------------|-------------|
| Train 1 | | | | | | | | |
| Planned unavailable hours | 13.83 | 20.73 | 5.02 | 3.57 | 11.78 | 6.56 | 0.42 | 0.23 |
| Unplanned unavailable hours | 0 | 0 | 11.33 | 0 | 0 | 0 | 0 | 0 |
| Fault exposure hours | 0 | 0 | 0 | 0 | 0 | 0 | 0 | 0 |
| Effective Reset hours | 0 | 0 | 0 | 0 | 0 | 0 | 0 | 0 |
| Required hours | 2155.00 | 2183.00 | 2208.00 | 2208.00 | 2160.00 | 1403.45 | 2208.00 | 2209.00 |
| Train 2 | | | | | | | | |
| Planned unavailable hours | 15.16 | 16.76 | 5.46 | 4.09 | 8.33 | 5.73 | 0.58 | 0.43 |
| Unplanned unavailable hours | 0 | 0 | 0 | 0 | 0 | 0 | 0 | 0 |
| Fault exposure hours | 0 | 0 | 0 | 0 | 0 | 0 | 0 | 0 |
| Effective Reset hours | 0 | 0 | 0 | 0 | 0 | 0 | 0 | 0 |
| Required hours | 2155.00 | 2183.00 | 2208.00 | 2208.00 | 2160.00 | 1403.45 | 2208.00 | 2209.00 |
| Indicator value | 0.8% | 0.8% | 0.8% | 0.8% | 0.7% | 0.7% | 0.7% | 0.6% |

Licensee Comments: none

Safety System Unavailability, Heat Removal System (AFW)

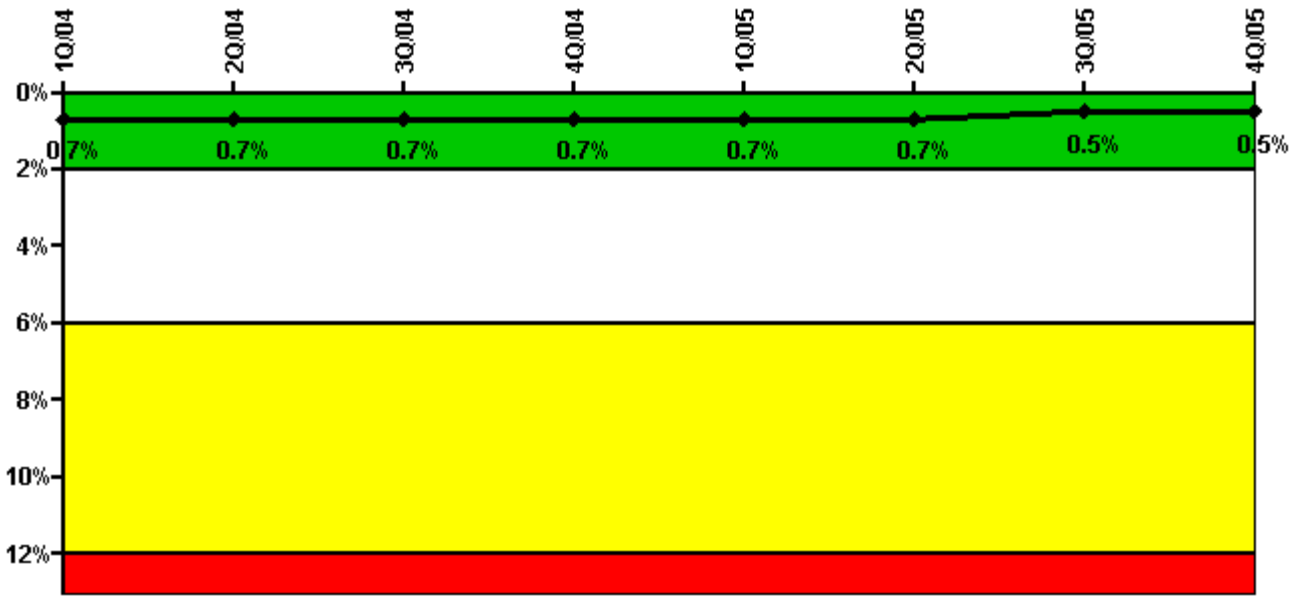

Thresholds: White > 2.0% Yellow > 6.0% Red > 12.0%

Notes

| Safety System Unavailability, Heat Removal System (AFW) | 1Q/04 | 2Q/04 | 3Q/04 | 4Q/04 | 1Q/05 | 2Q/05 | 3Q/05 | 4Q/05 |
|---|-------------|-------------|-------------|-------------|-------------|-------------|-------------|-------------|
| Train 1 | | | | | | | | |
| Planned unavailable hours | 10.23 | 9.83 | 5.20 | 3.20 | 10.57 | 4.80 | 4.19 | 13.76 |
| Unplanned unavailable hours | 0 | 0 | 0 | 0 | 0 | 0 | 14.00 | 0 |
| Fault exposure hours | 0 | 0 | 0 | 0 | 0 | 0 | 0 | 0 |
| Effective Reset hours | 0 | 0 | 0 | 0 | 0 | 0 | 0 | 0 |
| Required hours | 2163.00 | 2183.00 | 2208.00 | 2209.00 | 2160.00 | 1664.45 | 2208.00 | 2209.00 |
| Train 2 | | | | | | | | |
| Planned unavailable hours | 5.04 | 10.13 | 6.80 | 8.20 | 13.98 | 4.45 | 4.38 | 5.78 |
| Unplanned unavailable hours | 0 | 0 | 5.80 | 1.25 | 0 | 0 | 0 | 0 |
| Fault exposure hours | 0 | 0 | 0 | 0 | 0 | 0 | 0 | 0 |
| Effective Reset hours | 0 | 0 | 0 | 0 | 0 | 0 | 0 | 0 |
| Required hours | 2163.00 | 2183.00 | 2208.00 | 2209.00 | 2160.00 | 1664.45 | 2208.00 | 2209.00 |
| Train 3 | | | | | | | | |
| Planned unavailable hours | 21.30 | 9.20 | 3.00 | 7.55 | 4.89 | 7.20 | 8.22 | 15.20 |
| Unplanned unavailable hours | 0 | 0 | 5.80 | 1.25 | 0 | 0 | 0 | 0 |
| Fault exposure hours | 0 | 0 | 0 | 0 | 0 | 0 | 0 | 0 |
| Effective Reset hours | 0 | 0 | 0 | 0 | 0 | 0 | 0 | 0 |
| Required hours | 2163.00 | 2183.00 | 2208.00 | 2209.00 | 2160.00 | 1664.45 | 2208.00 | 2209.00 |
| Indicator value | 0.7% | 0.7% | 0.7% | 0.7% | 0.7% | 0.7% | 0.5% | 0.5% |

Licensee Comments: none

Safety System Unavailability, Residual Heat Removal System

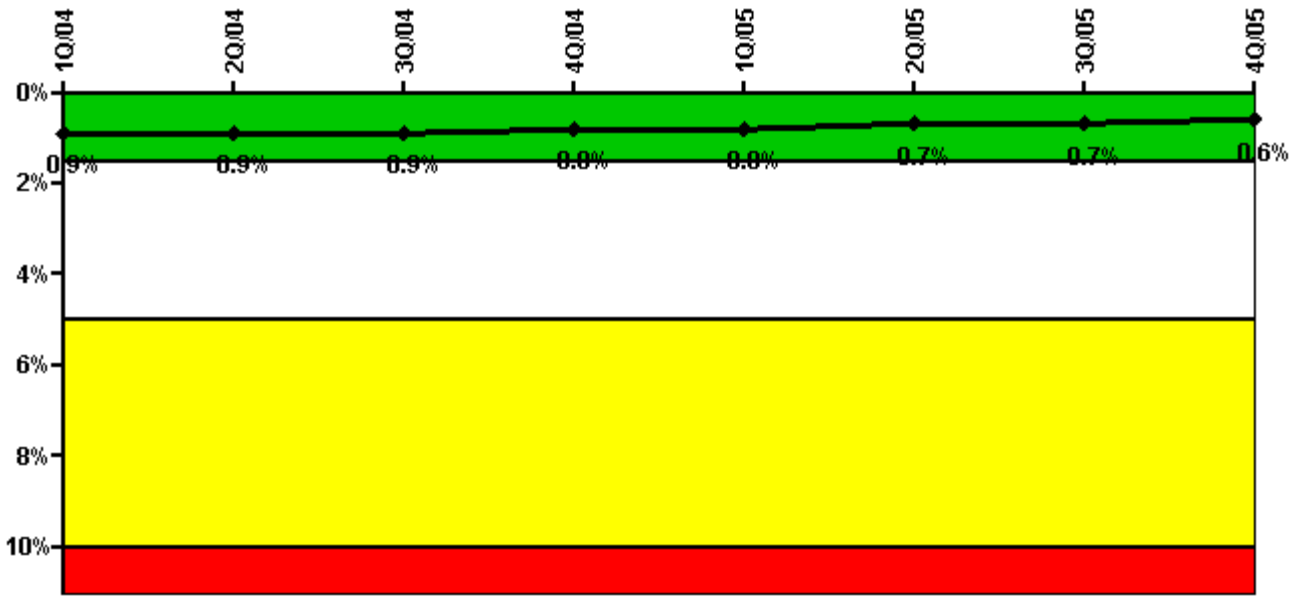

Thresholds: White > 1.5% Yellow > 5.0% Red > 10.0%

Notes

| Safety System Unavailability, Residual Heat Removal System | 1Q/04 | 2Q/04 | 3Q/04 | 4Q/04 | 1Q/05 | 2Q/05 | 3Q/05 | 4Q/05 |
|--|-------------|-------------|-------------|-------------|-------------|-------------|-------------|-------------|
| Train 1 | | | | | | | | |
| Planned unavailable hours | 2.39 | 10.04 | 9.06 | 0.80 | 18.92 | 12.13 | 12.38 | 2.35 |
| Unplanned unavailable hours | 0 | 0 | 0 | 0 | 0 | 0 | 0 | 0 |
| Fault exposure hours | 0 | 0 | 0 | 0 | 0 | 0 | 0 | 0 |
| Effective Reset hours | 0 | 0 | 0 | 0 | 0 | 0 | 0 | 0 |
| Required hours | 2184.00 | 2183.00 | 2208.00 | 2209.00 | 2160.00 | 2089.65 | 2208.00 | 2209.00 |
| Train 2 | | | | | | | | |
| Planned unavailable hours | 1.88 | 10.84 | 3.53 | 8.80 | 0.73 | 11.81 | 12.12 | 1.55 |
| Unplanned unavailable hours | 0 | 0 | 0 | 0 | 0 | 0 | 0 | 0 |
| Fault exposure hours | 0 | 0 | 0 | 0 | 0 | 0 | 0 | 0 |
| Effective Reset hours | 0 | 0 | 0 | 0 | 0 | 0 | 0 | 0 |
| Required hours | 2184.00 | 2183.00 | 2208.00 | 2209.00 | 2160.00 | 2089.65 | 2208.00 | 2209.00 |
| Indicator value | 0.9% | 0.9% | 0.9% | 0.8% | 0.8% | 0.7% | 0.7% | 0.6% |

Licensee Comments: none

Safety System Functional Failures (PWR)

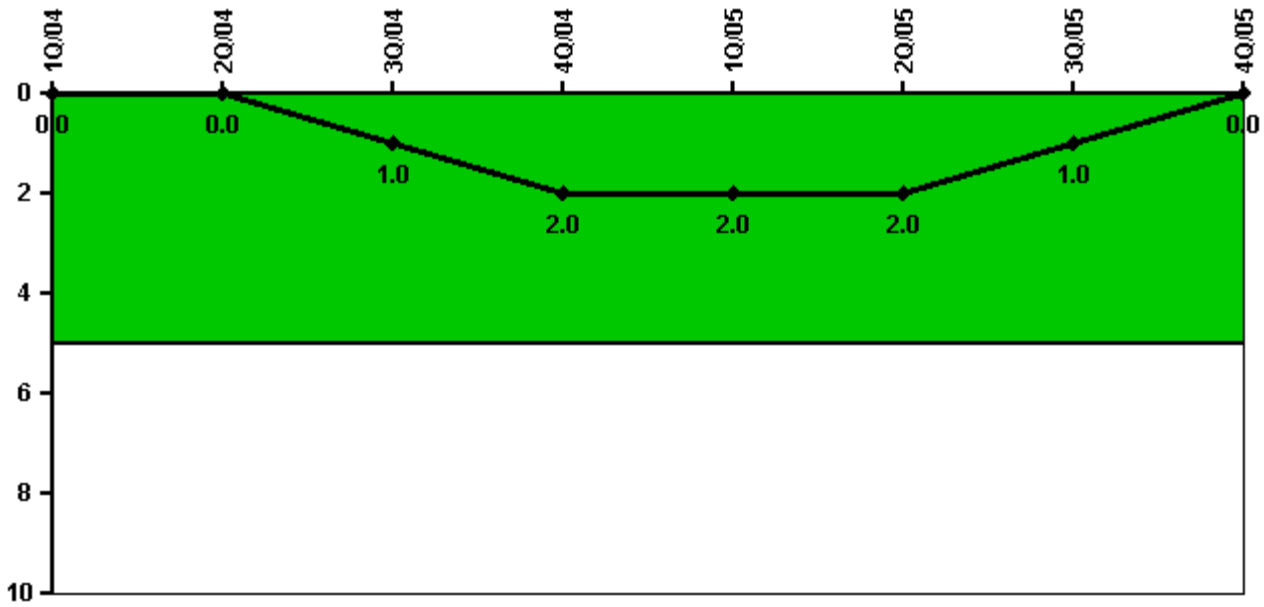

Thresholds: White > 5.0

Notes

| Safety System Functional Failures (PWR) | 1Q/04 | 2Q/04 | 3Q/04 | 4Q/04 | 1Q/05 | 2Q/05 | 3Q/05 | 4Q/05 |
|---|-------|-------|-------|-------|-------|-------|-------|-------|
| Safety System Functional Failures | 0 | 0 | 1 | 1 | 0 | 0 | 0 | 0 |
| Indicator value | 0 | 0 | 1 | 2 | 2 | 2 | 1 | 0 |

Licensee Comments: none

Reactor Coolant System Activity

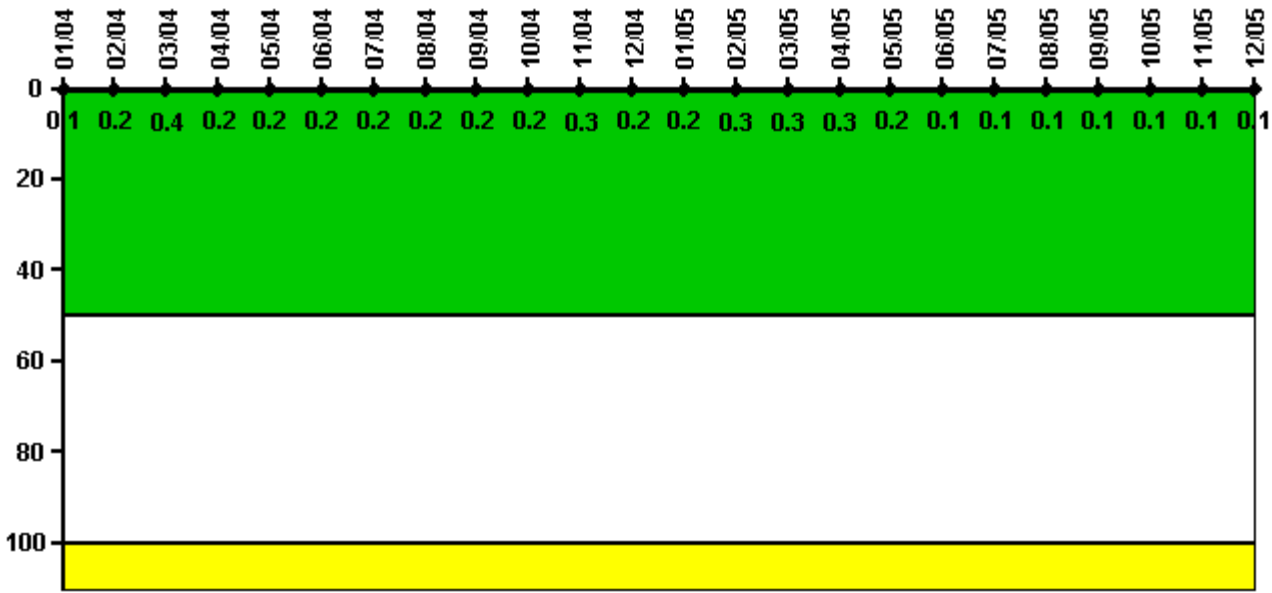

Thresholds: White > 50.0 Yellow > 100.0

Notes

| Reactor Coolant System Activity | 1/04 | 2/04 | 3/04 | 4/04 | 5/04 | 6/04 | 7/04 | 8/04 | 9/04 | 10/04 | 11/04 | 12/04 |
|---------------------------------|----------|----------|----------|----------|----------|----------|----------|----------|----------|----------|----------|----------|
| Maximum activity | 0.001400 | 0.001600 | 0.004200 | 0.002200 | 0.002000 | 0.002100 | 0.002255 | 0.002180 | 0.002386 | 0.002002 | 0.002989 | 0.002417 |
| Technical specification limit | 1.0 | 1.0 | 1.0 | 1.0 | 1.0 | 1.0 | 1.0 | 1.0 | 1.0 | 1.0 | 1.0 | 1.0 |
| Indicator value | 0.1 | 0.2 | 0.4 | 0.2 | 0.2 | 0.2 | 0.2 | 0.2 | 0.2 | 0.2 | 0.3 | 0.2 |
| Reactor Coolant System Activity | 1/05 | 2/05 | 3/05 | 4/05 | 5/05 | 6/05 | 7/05 | 8/05 | 9/05 | 10/05 | 11/05 | 12/05 |
| Maximum activity | 0.002386 | 0.002657 | 0.002537 | 0.002533 | 0.002178 | 0.001063 | 0.001078 | 0.001091 | 0.001189 | 0.001052 | 0.001184 | 0.001192 |
| Technical specification limit | 1.0 | 1.0 | 1.0 | 1.0 | 1.0 | 1.0 | 1.0 | 1.0 | 1.0 | 1.0 | 1.0 | 1.0 |
| Indicator value | 0.2 | 0.3 | 0.3 | 0.3 | 0.2 | 0.1 | 0.1 | 0.1 | 0.1 | 0.1 | 0.1 | 0.1 |

Licensee Comments: none

Reactor Coolant System Leakage

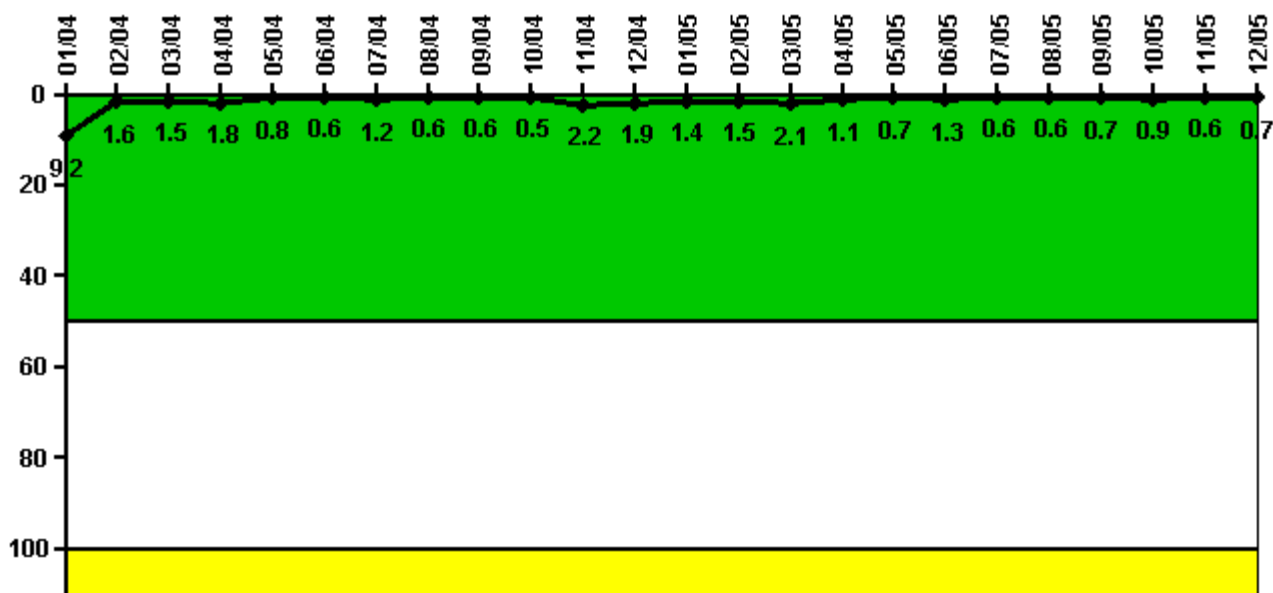

Thresholds: White > 50.0 Yellow > 100.0

Notes

| Reactor Coolant System Leakage | 1/04 | 2/04 | 3/04 | 4/04 | 5/04 | 6/04 | 7/04 | 8/04 | 9/04 | 10/04 | 11/04 | 12/04 |
|--------------------------------|-------|-------|-------|-------|-------|-------|-------|-------|-------|-------|-------|-------|
| Maximum leakage | 0.916 | 0.161 | 0.150 | 0.183 | 0.082 | 0.058 | 0.118 | 0.057 | 0.057 | 0.050 | 0.215 | 0.188 |
| Technical specification limit | 10.0 | 10.0 | 10.0 | 10.0 | 10.0 | 10.0 | 10.0 | 10.0 | 10.0 | 10.0 | 10.0 | 10.0 |
| Indicator value | 9.2 | 1.6 | 1.5 | 1.8 | 0.8 | 0.6 | 1.2 | 0.6 | 0.6 | 0.5 | 2.2 | 1.9 |
| Reactor Coolant System Leakage | 1/05 | 2/05 | 3/05 | 4/05 | 5/05 | 6/05 | 7/05 | 8/05 | 9/05 | 10/05 | 11/05 | 12/05 |
| Maximum leakage | 0.142 | 0.148 | 0.211 | 0.110 | 0.069 | 0.129 | 0.061 | 0.055 | 0.074 | 0.094 | 0.064 | 0.069 |
| Technical specification limit | 10.0 | 10.0 | 10.0 | 10.0 | 10.0 | 10.0 | 10.0 | 10.0 | 10.0 | 10.0 | 10.0 | 10.0 |
| Indicator value | 1.4 | 1.5 | 2.1 | 1.1 | 0.7 | 1.3 | 0.6 | 0.6 | 0.7 | 0.9 | 0.6 | 0.7 |

Licensee Comments: none

Drill/Exercise Performance

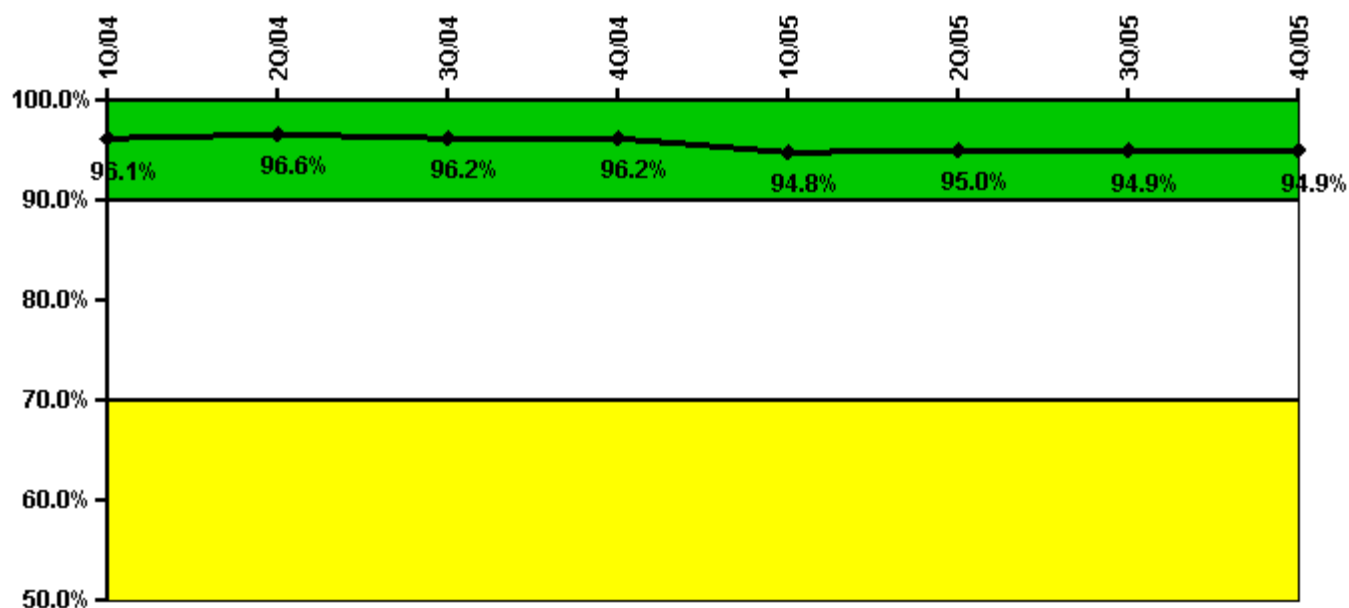

Thresholds: White < 90.0% Yellow < 70.0%

Notes

| Drill/Exercise Performance | 1Q/04 | 2Q/04 | 3Q/04 | 4Q/04 | 1Q/05 | 2Q/05 | 3Q/05 | 4Q/05 |
|----------------------------|-------|-------|-------|-------|-------|-------|-------|-------|
| Successful opportunities | 42.0 | 14.0 | 53.0 | 20.0 | 46.0 | 25.0 | 49.0 | 9.0 |
| Total opportunities | 45.0 | 14.0 | 55.0 | 21.0 | 51.0 | 26.0 | 50.0 | 10.0 |
| Indicator value | 96.1% | 96.6% | 96.2% | 96.2% | 94.8% | 95.0% | 94.9% | 94.9% |

Licensee Comments: none

ERO Drill Participation

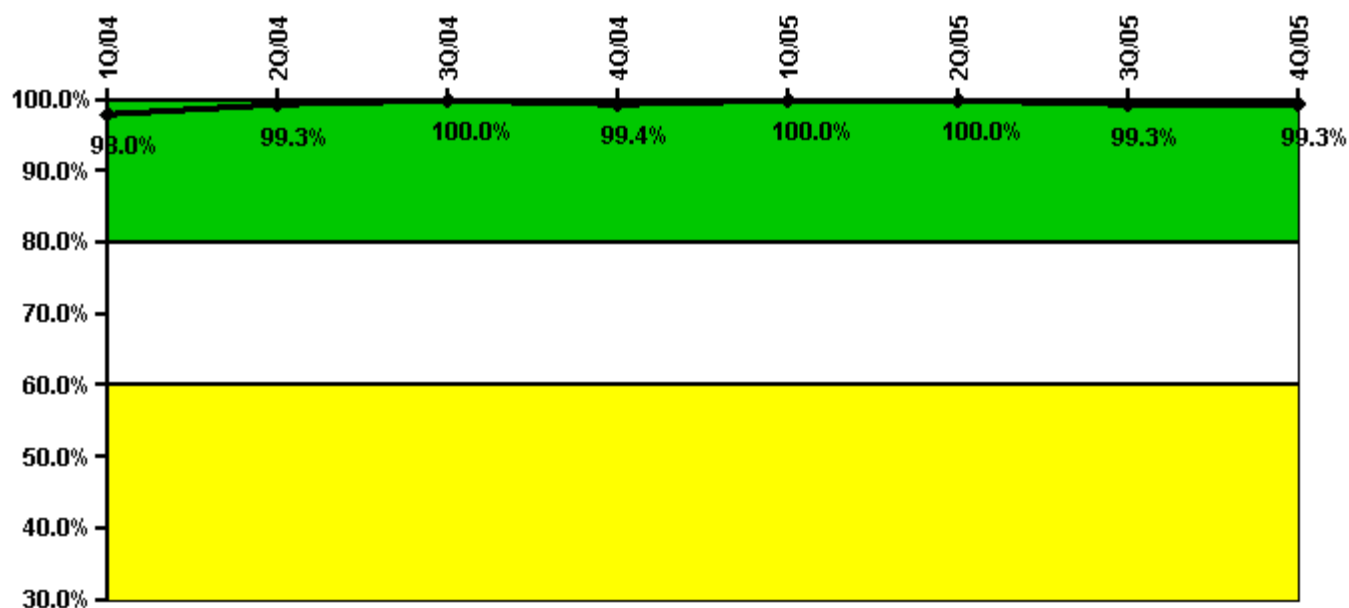

Thresholds: White < 80.0% Yellow < 60.0%

Notes

| ERO Drill Participation | 1Q/04 | 2Q/04 | 3Q/04 | 4Q/04 | 1Q/05 | 2Q/05 | 3Q/05 | 4Q/05 |
|-----------------------------|-------|-------|--------|-------|--------|--------|-------|-------|
| Participating Key personnel | 146.0 | 149.0 | 155.0 | 155.0 | 156.0 | 154.0 | 151.0 | 152.0 |
| Total Key personnel | 149.0 | 150.0 | 155.0 | 156.0 | 156.0 | 154.0 | 152.0 | 153.0 |
| Indicator value | 98.0% | 99.3% | 100.0% | 99.4% | 100.0% | 100.0% | 99.3% | 99.3% |

Licensee Comments: none

Alert & Notification System

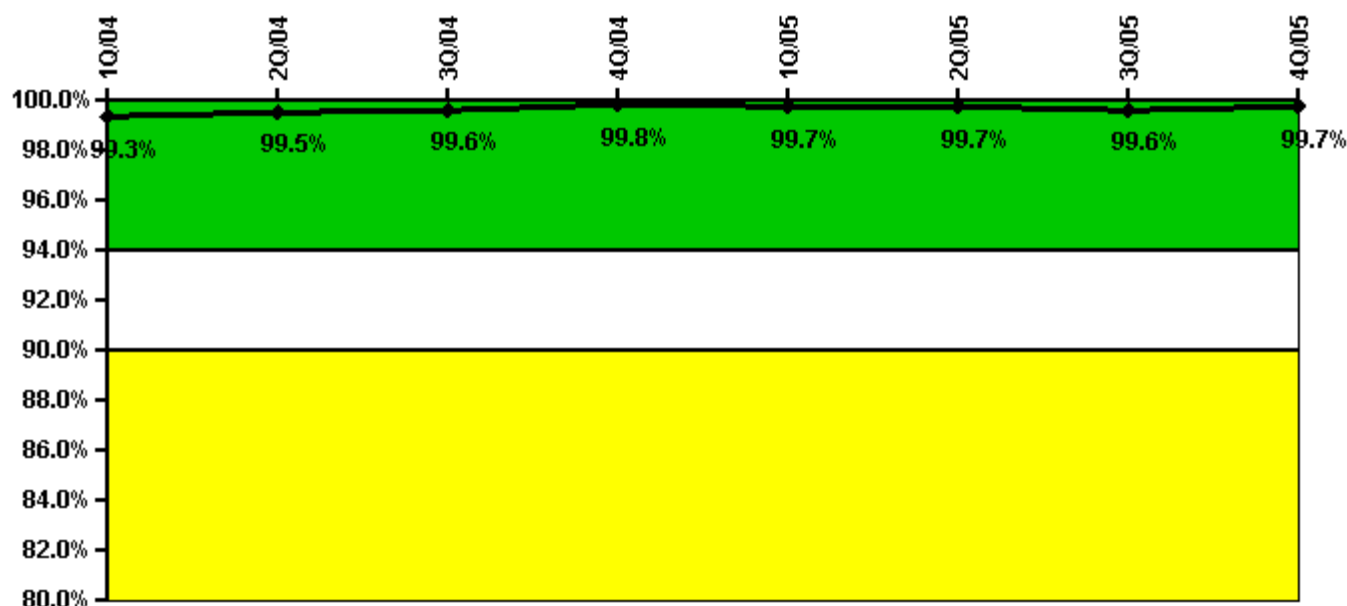

Thresholds: White < 94.0% Yellow < 90.0%

Notes

| Alert & Notification System | 1Q/04 | 2Q/04 | 3Q/04 | 4Q/04 | 1Q/05 | 2Q/05 | 3Q/05 | 4Q/05 |
|-----------------------------|-------|-------|-------|-------|-------|-------|-------|-------|
| Successful siren-tests | 1554 | 1559 | 1585 | 1650 | 1549 | 1620 | 1555 | 1558 |
| Total sirens-tests | 1560 | 1561 | 1588 | 1653 | 1560 | 1625 | 1560 | 1557 |
| Indicator value | 99.3% | 99.5% | 99.6% | 99.8% | 99.7% | 99.7% | 99.6% | 99.7% |

Licensee Comments: none

Occupational Exposure Control Effectiveness

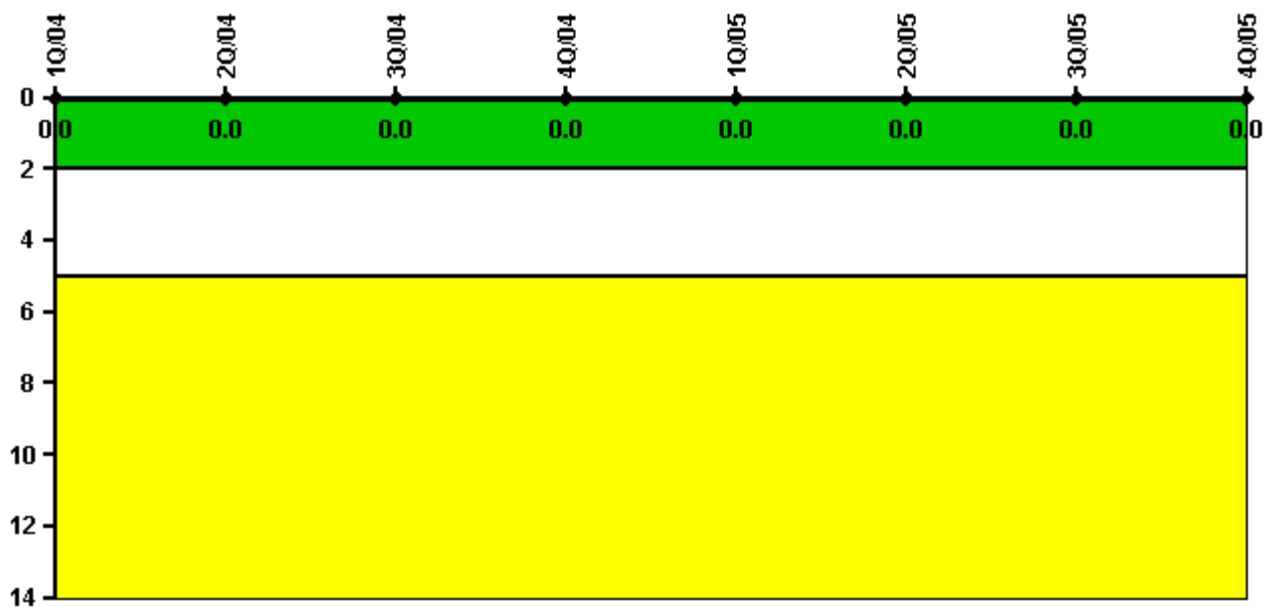

Thresholds: White > 2.0 Yellow > 5.0

Notes

| Occupational Exposure Control Effectiveness | 1Q/04 | 2Q/04 | 3Q/04 | 4Q/04 | 1Q/05 | 2Q/05 | 3Q/05 | 4Q/05 |
|---|----------|----------|----------|----------|----------|----------|----------|----------|
| High radiation area occurrences | 0 | 0 | 0 | 0 | 0 | 0 | 0 | 0 |
| Very high radiation area occurrences | 0 | 0 | 0 | 0 | 0 | 0 | 0 | 0 |
| Unintended exposure occurrences | 0 | 0 | 0 | 0 | 0 | 0 | 0 | 0 |
| Indicator value | 0 | 0 | 0 | 0 | 0 | 0 | 0 | 0 |

Licensee Comments: none

RETS/ODCM Radiological Effluent

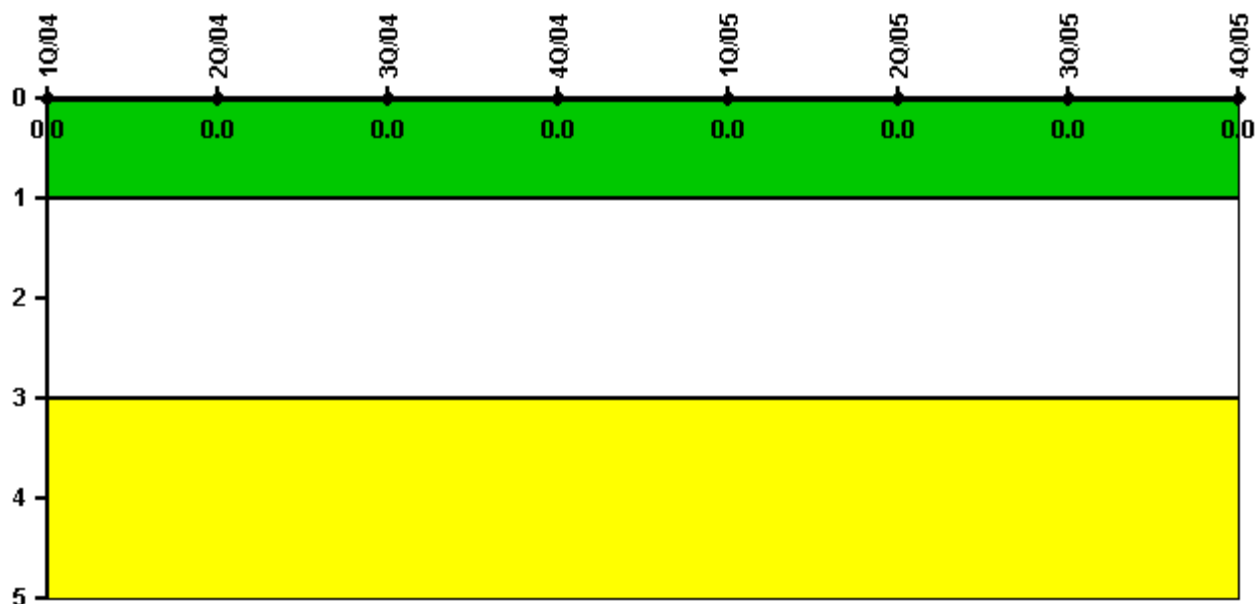

Thresholds: White > 1.0 Yellow > 3.0

Notes

| RETS/ODCM Radiological Effluent | 1Q/04 | 2Q/04 | 3Q/04 | 4Q/04 | 1Q/05 | 2Q/05 | 3Q/05 | 4Q/05 |
|---------------------------------|-------|-------|-------|-------|-------|-------|-------|-------|
| RETS/ODCM occurrences | 0 | 0 | 0 | 0 | 0 | 0 | 0 | 0 |
| Indicator value | 0 | 0 | 0 | 0 | 0 | 0 | 0 | 0 |

Licensee Comments: none

[Physical Protection](#) information not publicly available.