

North Anna 2

4Q/2005 Performance Indicators

Licensee's General Comments: none

Unplanned Scrams per 7000 Critical Hrs

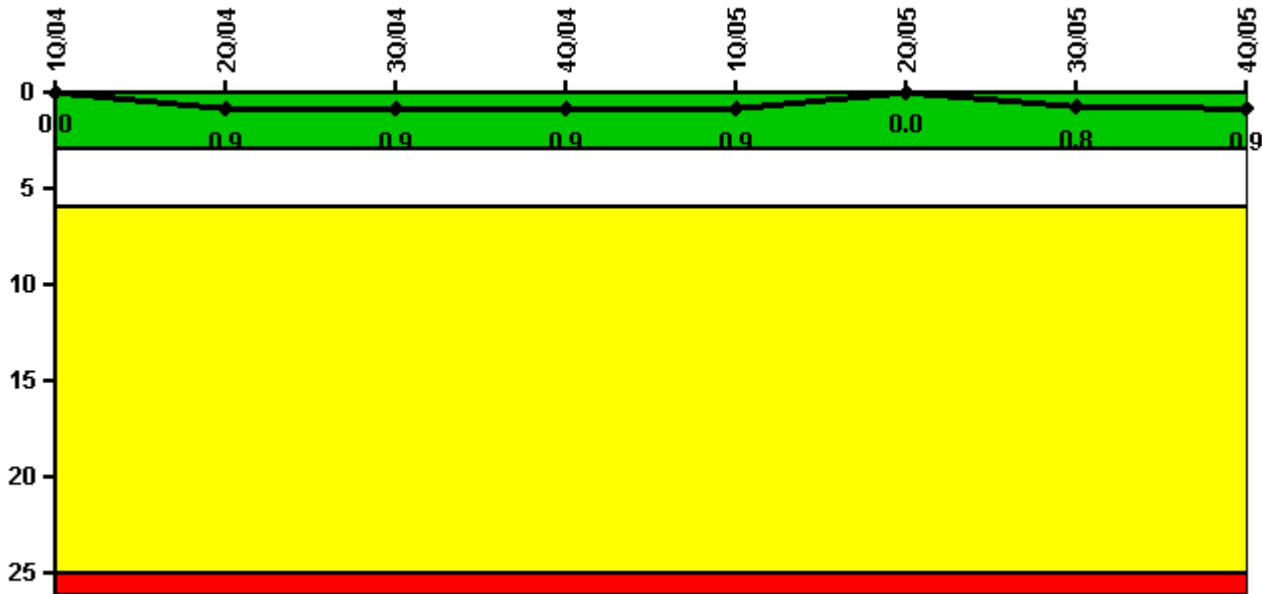

Thresholds: White > 3.0 Yellow > 6.0 Red > 25.0

Notes

Unplanned Scrams per 7000 Critical Hrs	1Q/04	2Q/04	3Q/04	4Q/04	1Q/05	2Q/05	3Q/05	4Q/05
Unplanned scrams	0	1.0	0	0	0	0	1.0	0
Critical hours	2184.0	1494.4	2208.0	2209.0	2160.0	2183.0	2176.4	1531.6
Indicator value	0	0.9	0.9	0.9	0.9	0	0.8	0.9

Licensee Comments: none

Scrams with Loss of Normal Heat Removal

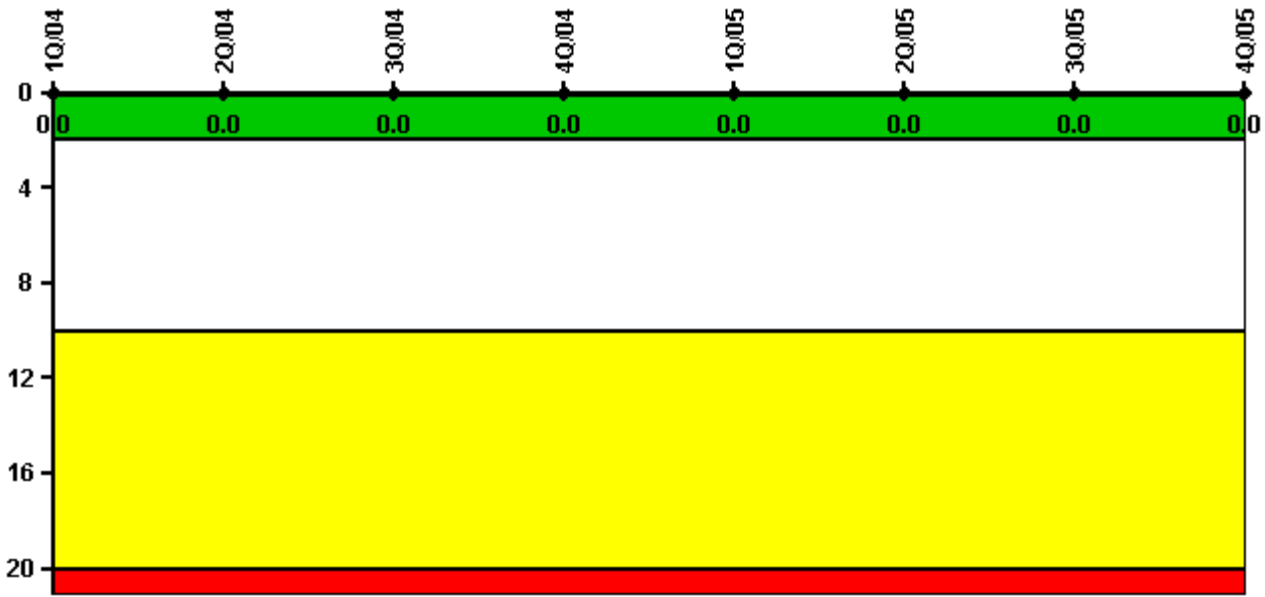

Thresholds: White > 2.0 Yellow > 10.0 Red > 20.0

Notes

Scrams with Loss of Normal Heat Removal	1Q/04	2Q/04	3Q/04	4Q/04	1Q/05	2Q/05	3Q/05	4Q/05
Scrams	0	0	0	0	0	0	0	0
Indicator value	0	0	0	0	0	0	0	0

Licensee Comments: none

Unplanned Power Changes per 7000 Critical Hrs

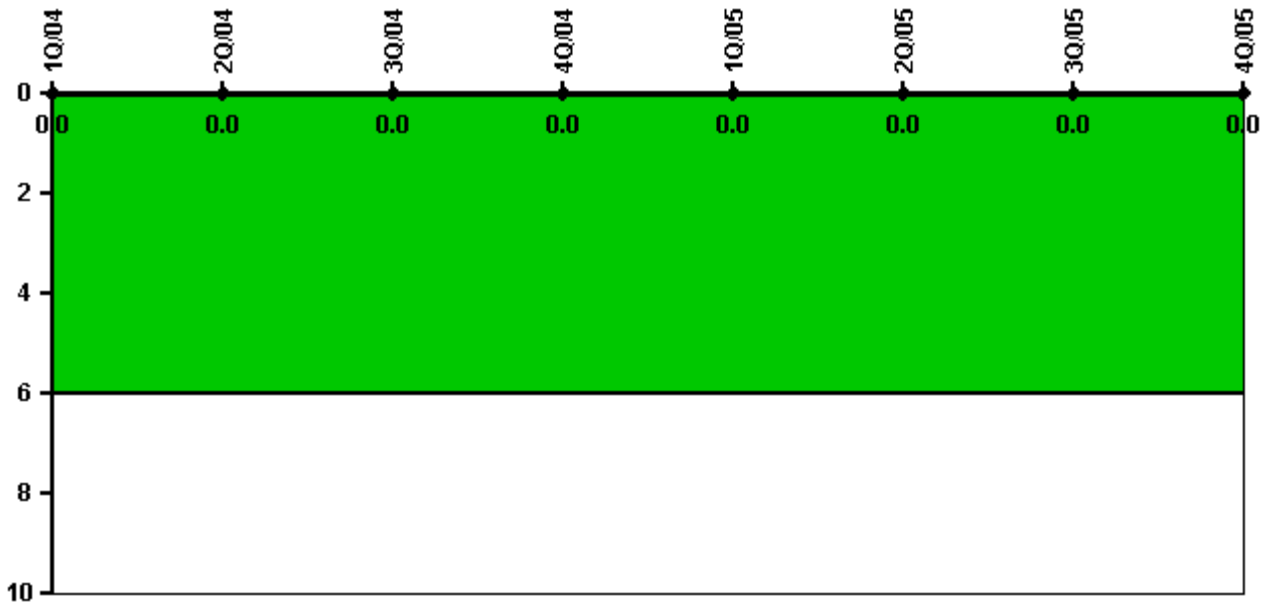

Thresholds: White > 6.0

Notes

Unplanned Power Changes per 7000 Critical Hrs	1Q/04	2Q/04	3Q/04	4Q/04	1Q/05	2Q/05	3Q/05	4Q/05
Unplanned power changes	0	0	0	0	0	0	0	0
Critical hours	2184.0	1494.4	2208.0	2209.0	2160.0	2183.0	2176.4	1531.6
Indicator value	0	0	0	0	0	0	0	0

Licensee Comments: none

Safety System Unavailability, Emergency AC Power

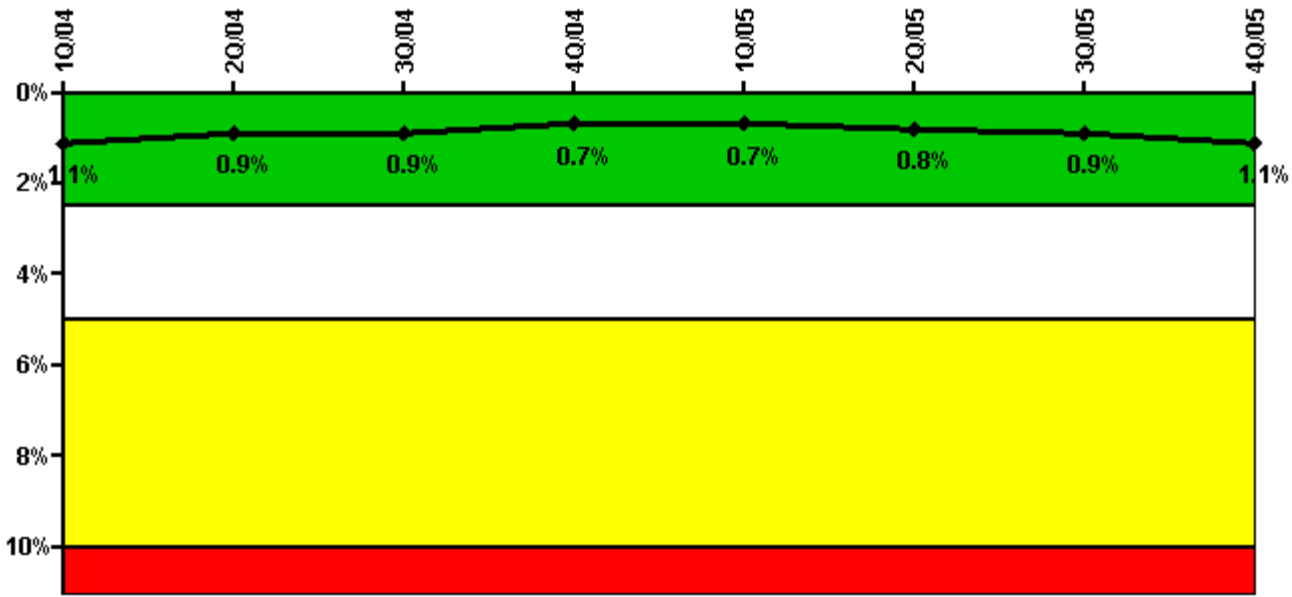

Thresholds: White > 2.5% Yellow > 5.0% Red > 10.0%

Notes

Safety System Unavailability, Emergency AC Power	1Q/04	2Q/04	3Q/04	4Q/04	1Q/05	2Q/05	3Q/05	4Q/05
Train 1								
Planned unavailable hours	10.16	5.49	7.17	8.05	12.42	30.14	7.18	6.53
Unplanned unavailable hours	0	0	0	0	0.70	7.42	35.25	29.27
Fault exposure hours	0	0	0	0	0	0	0	0
Effective Reset hours	0	0	0	0	0	0	0	0
Required hours	2184.00	1874.18	2208.00	2209.00	2160.00	2183.00	2208.00	1890.91
Train 2								
Planned unavailable hours	8.81	6.96	18.49	4.92	7.58	24.07	5.14	4.29
Unplanned unavailable hours	0	1.77	0	0	0	0	40.00	43.46
Fault exposure hours	0	0	0	0	0	0	0	0
Effective Reset hours	0	0	0	0	0	0	0	0
Required hours	2184.00	1874.18	2208.00	2209.00	2160.00	2183.00	2208.00	1890.91
Indicator value	1.1%	0.9%	0.9%	0.7%	0.7%	0.8%	0.9%	1.1%

Licensee Comments:

4Q/05: 6,093 - T/2 fault exposure hrs. evaluated against EDG - 2-EE-EG-2J, due to a vent line oil leak on the 3/8-inch copper piping associated with the lube oil filter which occurred 11 hrs. into a 24 hr. Periodic Test.. This condition was determined to be due to improper design / construction of piping supports installed on the EDG skid supplied by the vendor which was promptly resolved.

Safety System Unavailability, High Pressure Injection System (HPSI)

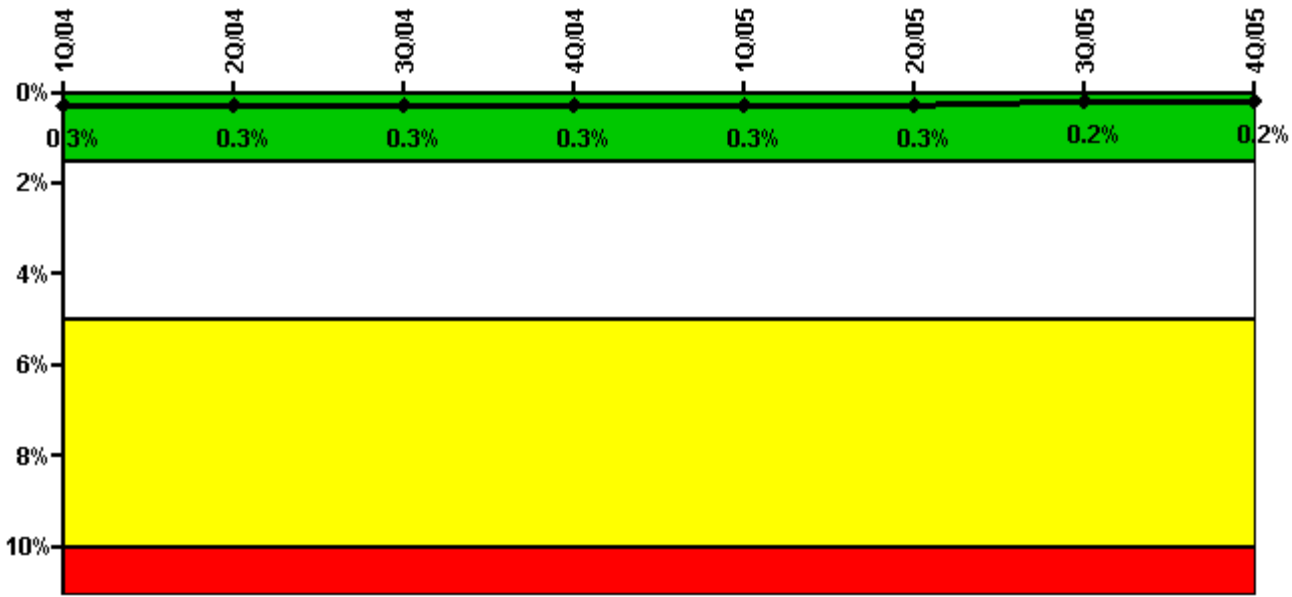

Thresholds: White > 1.5% Yellow > 5.0% Red > 10.0%

Notes

Safety System Unavailability, High Pressure Injection System (HPSI)	1Q/04	2Q/04	3Q/04	4Q/04	1Q/05	2Q/05	3Q/05	4Q/05
Train 1								
Planned unavailable hours	3.10	4.44	4.32	6.18	2.07	3.02	3.88	1.37
Unplanned unavailable hours	0	0	0	0	1.02	0	0	0
Fault exposure hours	0	0	0	0	0	0	0	0
Effective Reset hours	0	0	0	0	0	0	0	0
Required hours	2184.00	1557.59	2208.00	2209.00	2160.00	2183.00	2208.00	1567.18
Train 2								
Planned unavailable hours	4.36	4.32	2.95	5.30	3.83	1.38	7.76	1.45
Unplanned unavailable hours	0	0	0	0	0	0	0	0
Fault exposure hours	0	0	0	0	0	0	0	0
Effective Reset hours	0	0	0	0	0	0	0	0
Required hours	2184.00	1557.59	2208.00	2209.00	2160.00	2183.00	2208.00	1567.18
Indicator value	0.3%	0.3%	0.3%	0.3%	0.3%	0.3%	0.2%	0.2%

Licensee Comments: none

Safety System Unavailability, Heat Removal System (AFW)

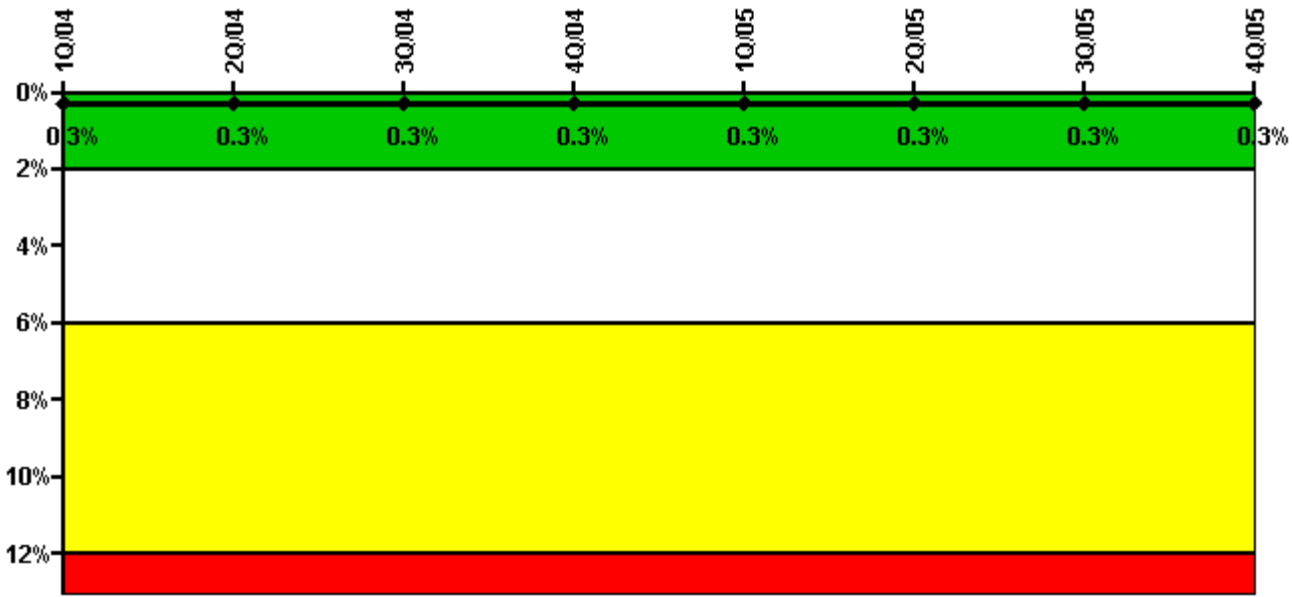

Thresholds: White > 2.0% Yellow > 6.0% Red > 12.0%

Notes

Safety System Unavailability, Heat Removal System (AFW)	1Q/04	2Q/04	3Q/04	4Q/04	1Q/05	2Q/05	3Q/05	4Q/05
Train 1								
Planned unavailable hours	11.95	2.42	3.85	14.53	2.67	3.75	2.99	1.74
Unplanned unavailable hours	7.42	0	0	0	0	0	0	0
Fault exposure hours	0	0	0	0	0	0	0	0
Effective Reset hours	0	0	0	0	0	0	0	0
Required hours	2184.00	1549.82	2208.00	2209.00	2160.00	2183.00	2208.00	1561.53
Train 2								
Planned unavailable hours	11.76	0.63	5.93	11.93	4.33	2.28	11.57	1.65
Unplanned unavailable hours	0	0	0	0	0	0	0	0
Fault exposure hours	0	0	0	0	0	0	0	0
Effective Reset hours	0	0	0	0	0	0	0	0
Required hours	2184.00	1549.82	2208.00	2209.00	2160.00	2183.00	2208.00	1561.53
Train 3								
Planned unavailable hours	13.81	3.22	3.23	5.62	6.48	3.58	5.67	6.35
Unplanned unavailable hours	0	0	0	0	0	0	0	0
Fault exposure hours	0	0	0	0	0	0	0	0
Effective Reset hours	0	0	0	0	0	0	0	0
Required hours	2184.00	1549.82	2208.00	2209.00	2160.00	2183.00	2208.00	1561.53
Indicator value	0.3%	0.3%	0.3%	0.3%	0.3%	0.3%	0.3%	0.3%

Licensee Comments: none

Licensee Comments: none

Safety System Functional Failures (PWR)

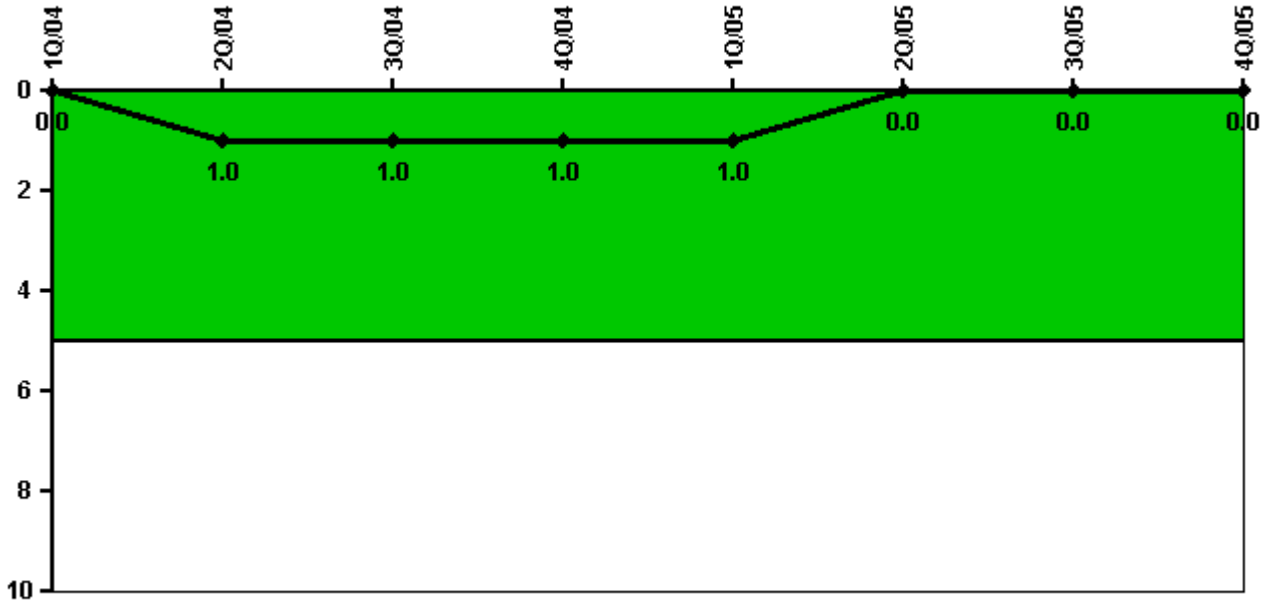

Thresholds: White > 5.0

Notes

Safety System Functional Failures (PWR)	1Q/04	2Q/04	3Q/04	4Q/04	1Q/05	2Q/05	3Q/05	4Q/05
Safety System Functional Failures	0	1	0	0	0	0	0	0
Indicator value	0	1	1	1	1	0	0	0

Licensee Comments: none

Reactor Coolant System Activity

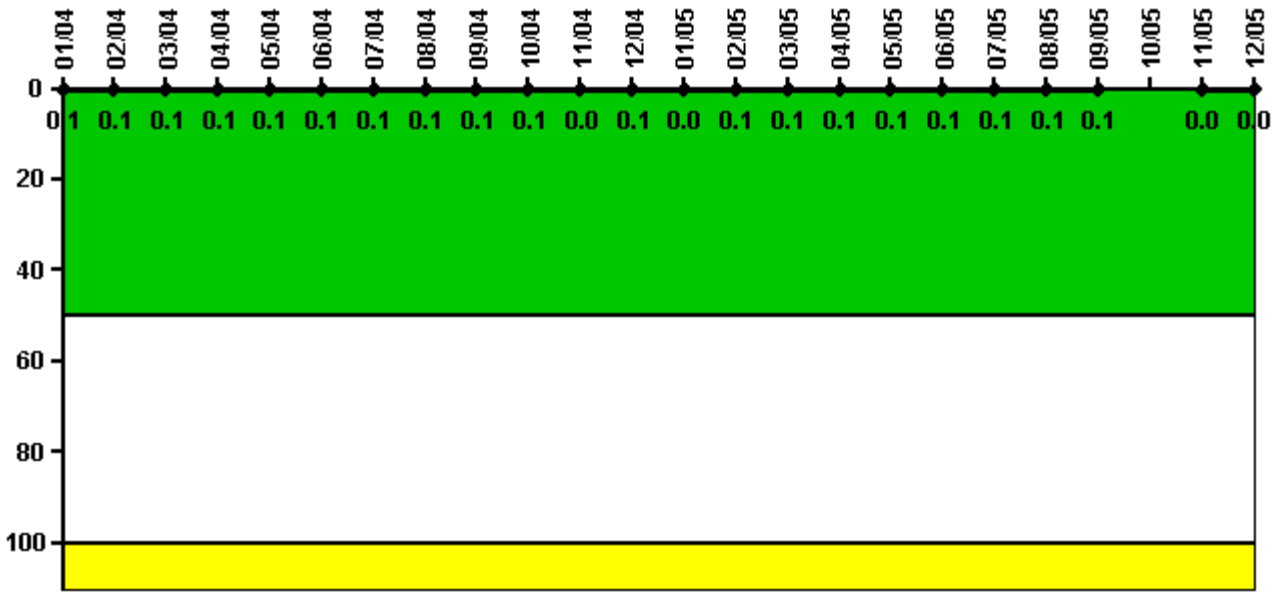

Thresholds: White > 50.0 Yellow > 100.0

Notes

Reactor Coolant System Activity	1/04	2/04	3/04	4/04	5/04	6/04	7/04	8/04	9/04	10/04	11/04	12/04
Maximum activity	0.001020	0.001020	0.001040	0.001020	0.001030	0.000583	0.000506	0.000581	0.000523	0.000511	0.000471	0.000523
Technical specification limit	1.0	1.0	1.0	1.0	1.0	1.0	1.0	1.0	1.0	1.0	1.0	1.0
Indicator value	0.1	0.1	0.1	0.1	0.1	0.1	0.1	0.1	0.1	0.1	0	0.1

Reactor Coolant System Activity	1/05	2/05	3/05	4/05	5/05	6/05	7/05	8/05	9/05	10/05	11/05	12/05
Maximum activity	0.000498	0.000527	0.000773	0.000785	0.000674	0.000641	0.000690	0.000669	0.001060	N/A	0.000262	0.000308
Technical specification limit	1.0	1.0	1.0	1.0	1.0	1.0	1.0	1.0	1.0	1.0	1.0	1.0
Indicator value	0	0.1	0.1	0.1	0.1	0.1	0.1	0.1	0.1	N/A	0	0

Licensee Comments: none

Reactor Coolant System Leakage

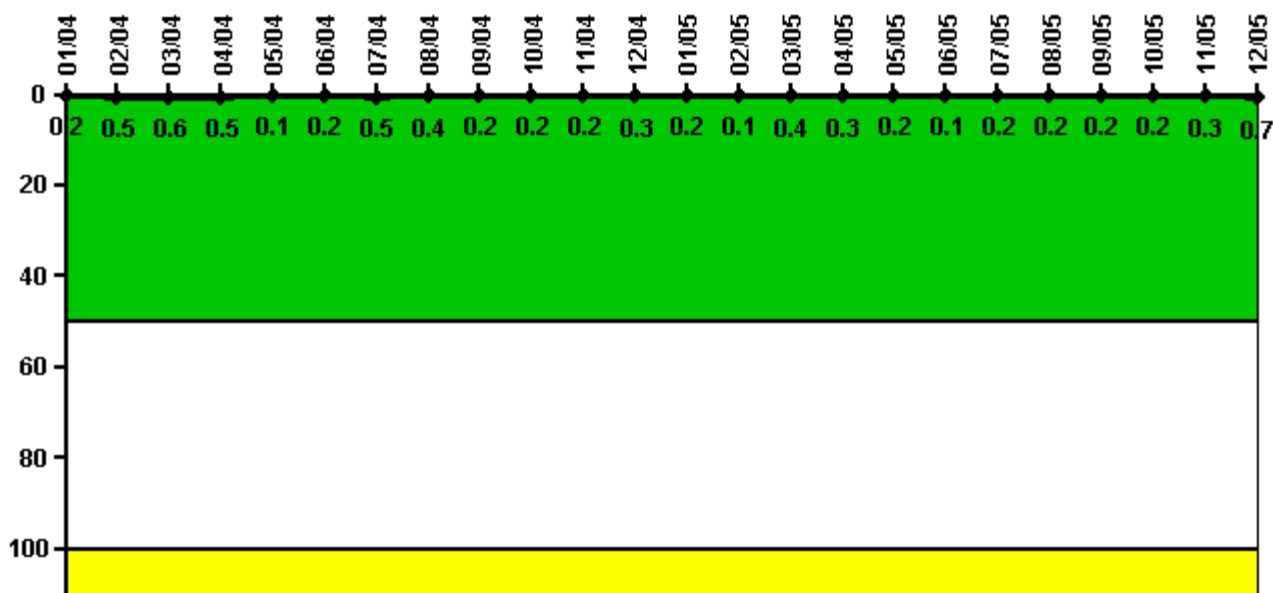

Thresholds: White > 50.0 Yellow > 100.0

Notes

Reactor Coolant System Leakage	1/04	2/04	3/04	4/04	5/04	6/04	7/04	8/04	9/04	10/04	11/04	12/04
Maximum leakage	0.024	0.051	0.055	0.051	0.006	0.016	0.054	0.038	0.023	0.024	0.017	0.034
Technical specification limit	10.0	10.0	10.0	10.0	10.0	10.0	10.0	10.0	10.0	10.0	10.0	10.0
Indicator value	0.2	0.5	0.6	0.5	0.1	0.2	0.5	0.4	0.2	0.2	0.2	0.3
Reactor Coolant System Leakage	1/05	2/05	3/05	4/05	5/05	6/05	7/05	8/05	9/05	10/05	11/05	12/05
Maximum leakage	0.018	0.010	0.035	0.031	0.023	0.014	0.015	0.017	0.016	0.020	0.026	0.073
Technical specification limit	10.0	10.0	10.0	10.0	10.0	10.0	10.0	10.0	10.0	10.0	10.0	10.0
Indicator value	0.2	0.1	0.4	0.3	0.2	0.1	0.2	0.2	0.2	0.2	0.3	0.7

Licensee Comments: none

Drill/Exercise Performance

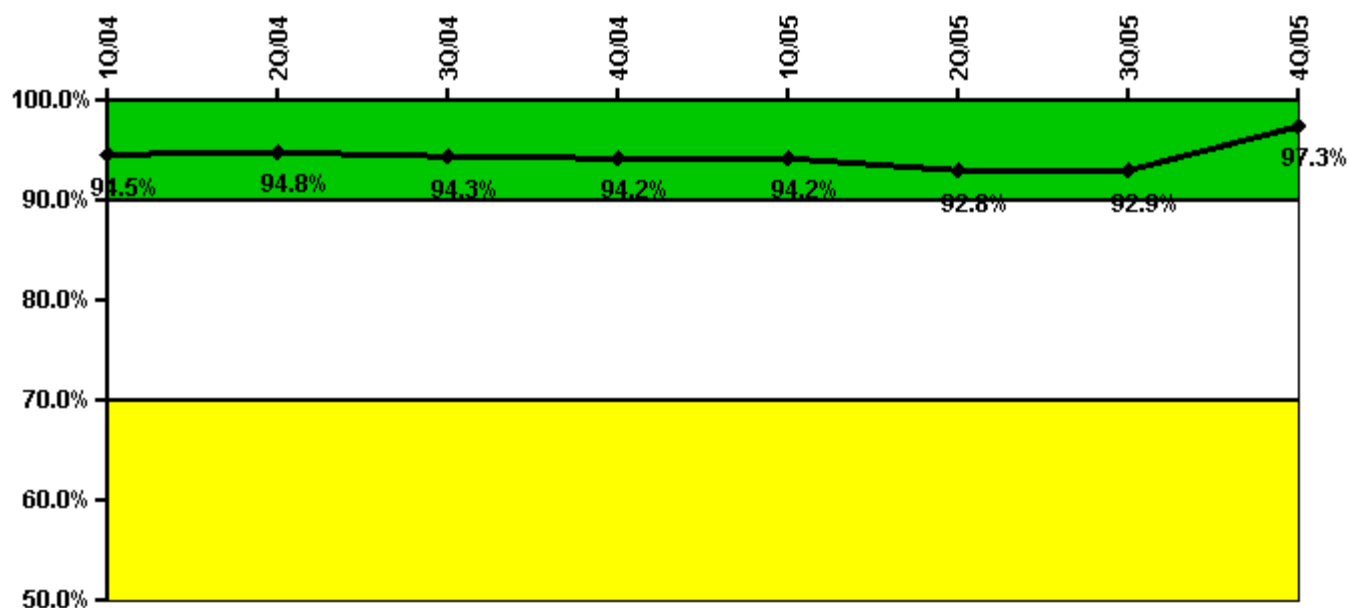

Thresholds: White < 90.0% Yellow < 70.0%

Notes

Drill/Exercise Performance	1Q/04	2Q/04	3Q/04	4Q/04	1Q/05	2Q/05	3Q/05	4Q/05
Successful opportunities	31.0	11.0	13.0	6.0	64.0	53.0	6.0	35.0
Total opportunities	32.0	11.0	14.0	6.0	68.0	53.0	6.0	35.0
Indicator value	94.5%	94.8%	94.3%	94.2%	94.2%	92.8%	92.9%	97.3%

Licensee Comments: none

ERO Drill Participation

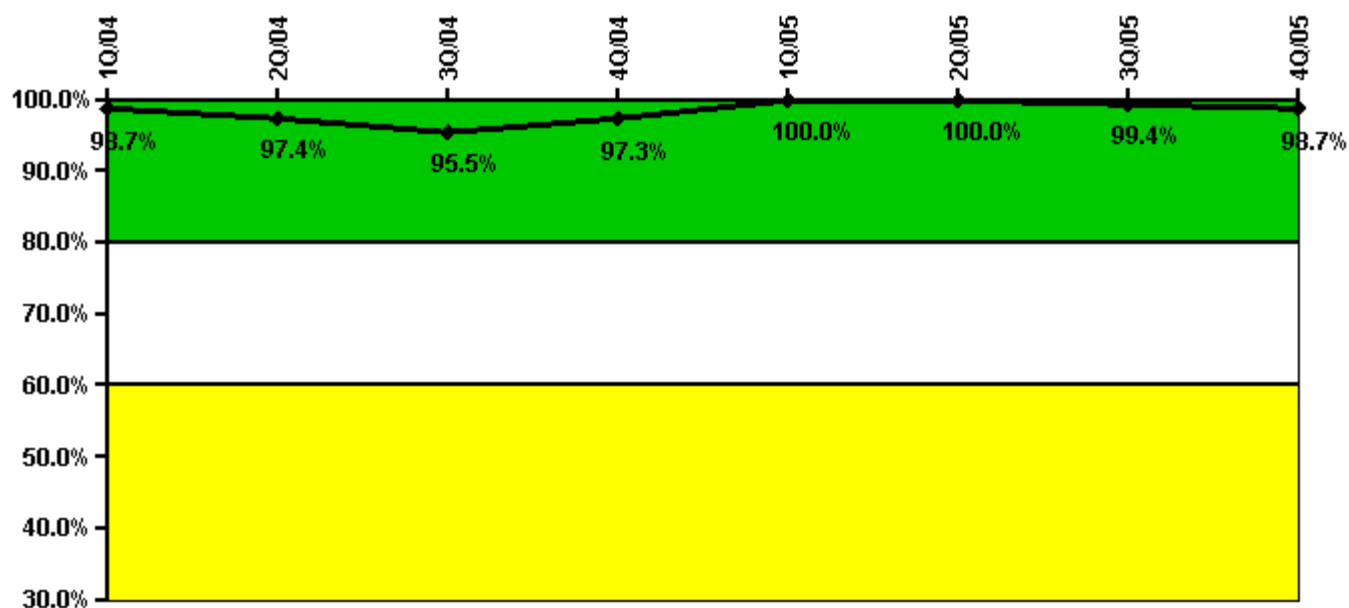

Thresholds: White < 80.0% Yellow < 60.0%

Notes

ERO Drill Participation	1Q/04	2Q/04	3Q/04	4Q/04	1Q/05	2Q/05	3Q/05	4Q/05
Participating Key personnel	150.0	147.0	149.0	142.0	159.0	166.0	164.0	156.0
Total Key personnel	152.0	151.0	156.0	146.0	159.0	166.0	165.0	158.0
Indicator value	98.7%	97.4%	95.5%	97.3%	100.0%	100.0%	99.4%	98.7%

Licensee Comments: none

Alert & Notification System

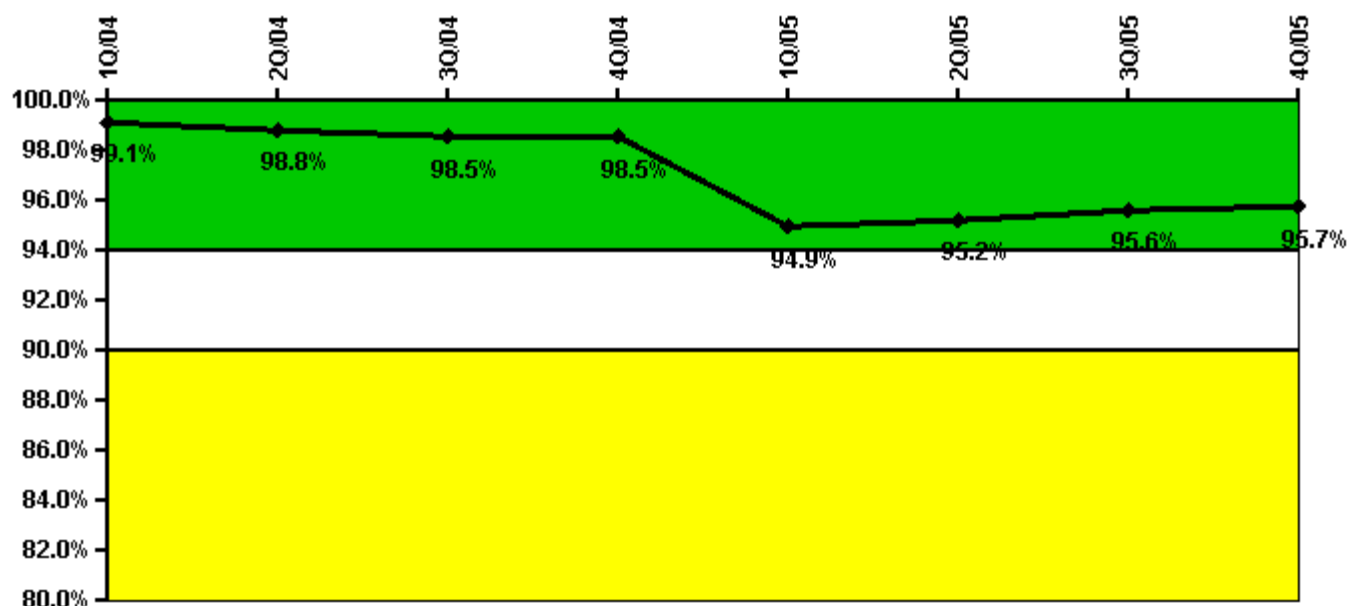

Thresholds: White < 94.0% Yellow < 90.0%

Notes

Alert & Notification System	1Q/04	2Q/04	3Q/04	4Q/04	1Q/05	2Q/05	3Q/05	4Q/05
Successful siren-tests	437	436	450	461	399	466	465	470
Total sirens-tests	441	443	460	467	469	469	469	474
Indicator value	99.1%	98.8%	98.5%	98.5%	94.9%	95.2%	95.6%	95.7%

Licensee Comments: none

Occupational Exposure Control Effectiveness

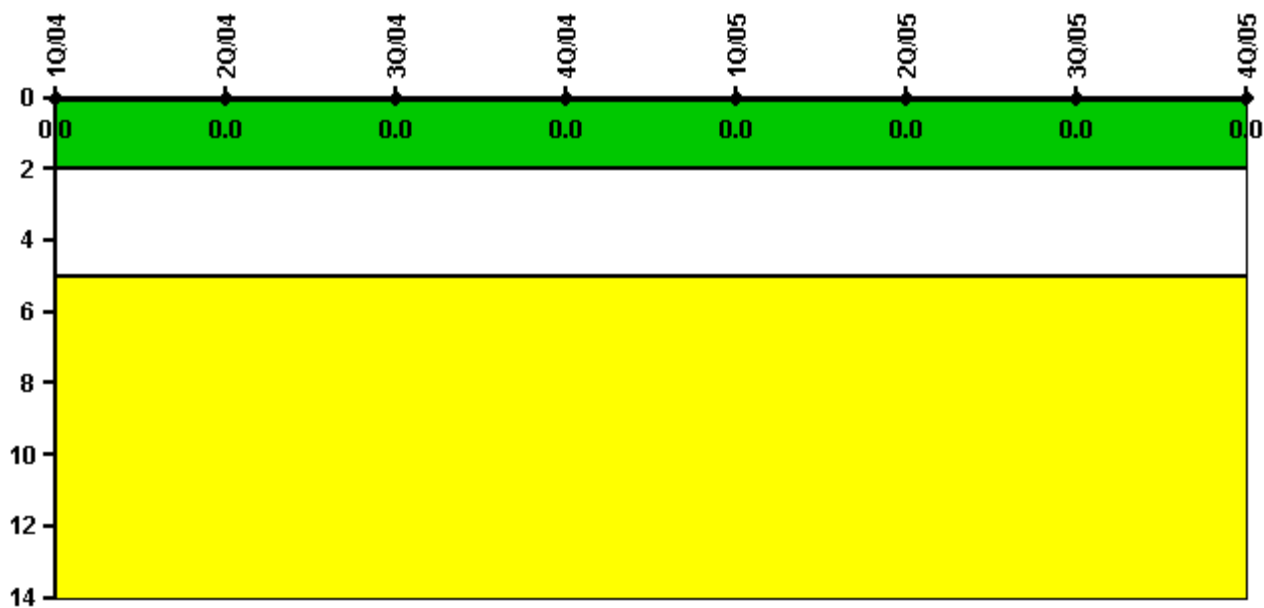

Thresholds: White > 2.0 Yellow > 5.0

Notes

Occupational Exposure Control Effectiveness	1Q/04	2Q/04	3Q/04	4Q/04	1Q/05	2Q/05	3Q/05	4Q/05
High radiation area occurrences	0	0	0	0	0	0	0	0
Very high radiation area occurrences	0	0	0	0	0	0	0	0
Unintended exposure occurrences	0	0	0	0	0	0	0	0
Indicator value	0	0	0	0	0	0	0	0

Licensee Comments: none

RETS/ODCM Radiological Effluent

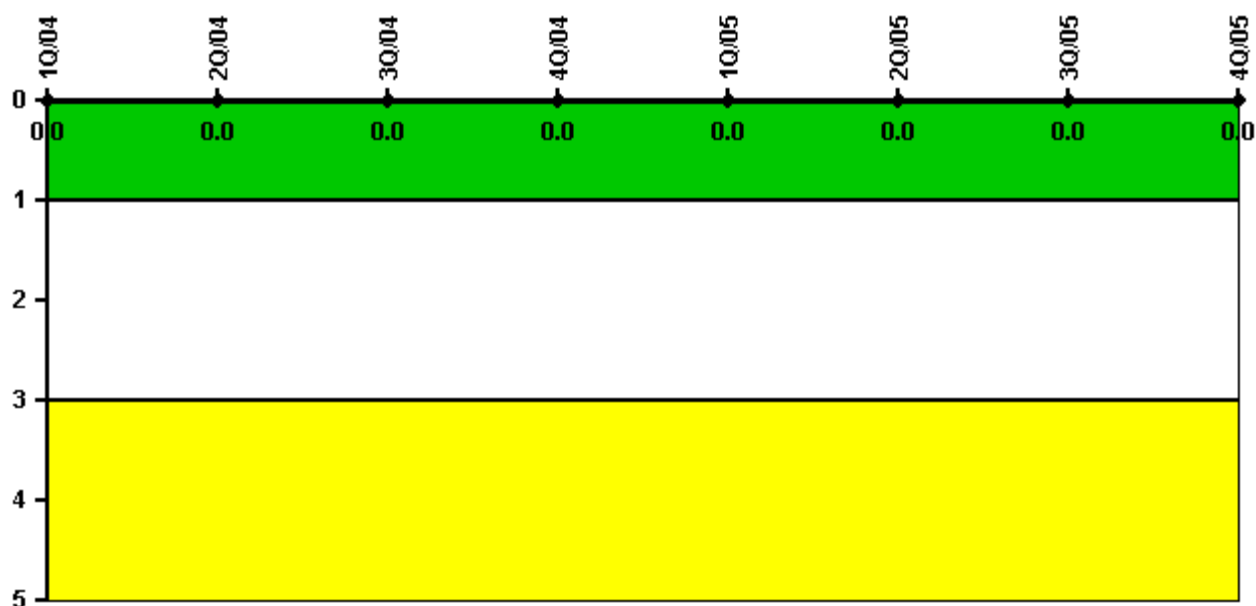

Thresholds: White > 1.0 Yellow > 3.0

Notes

RETS/ODCM Radiological Effluent	1Q/04	2Q/04	3Q/04	4Q/04	1Q/05	2Q/05	3Q/05	4Q/05
RETS/ODCM occurrences	0	0	0	0	0	0	0	0
Indicator value	0	0	0	0	0	0	0	0

Licensee Comments: none

[Physical Protection](#) information not publicly available.