

# Comanche Peak 1

## 4Q/2005 Performance Indicators

Licensee's General Comments: none

### Unplanned Scrams per 7000 Critical Hrs

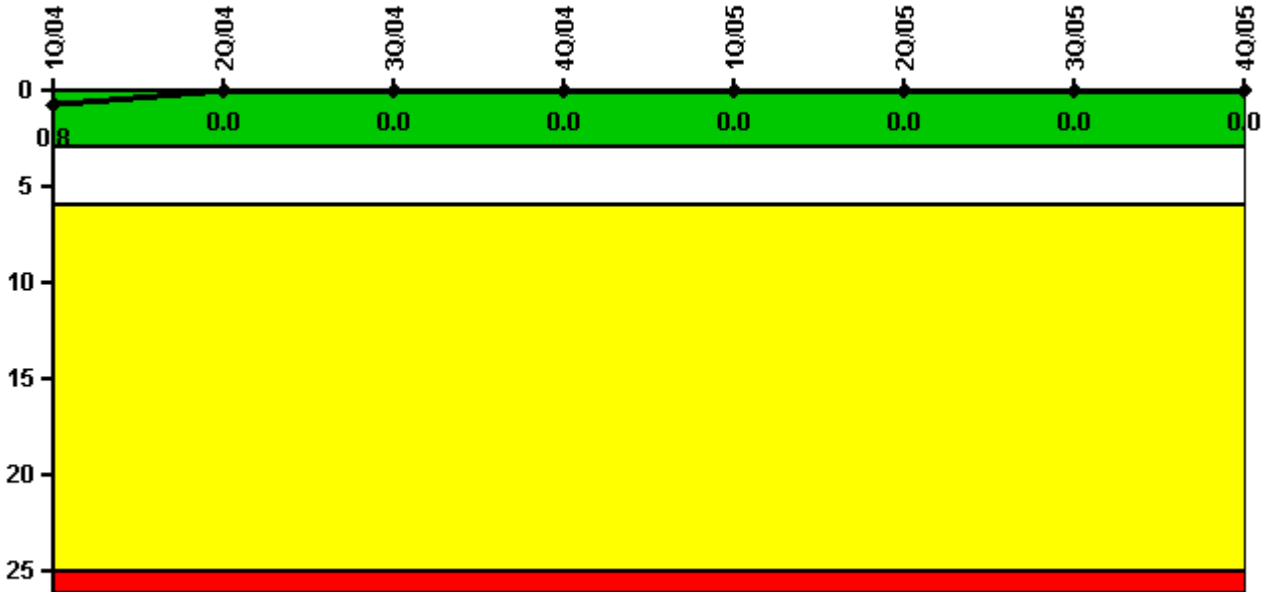

Thresholds: White > 3.0 Yellow > 6.0 Red > 25.0

### Notes

Unplanned Scrams per 7000 Critical Hrs	1Q/04	2Q/04	3Q/04	4Q/04	1Q/05	2Q/05	3Q/05	4Q/05
Unplanned scrams	0	0	0	0	0	0	0	0
Critical hours	2076.3	1423.8	2208.0	2209.0	2146.5	2183.0	2208.0	1498.9
Indicator value	0.8	0	0	0	0	0	0	0

Licensee Comments: none

### Scrams with Loss of Normal Heat Removal

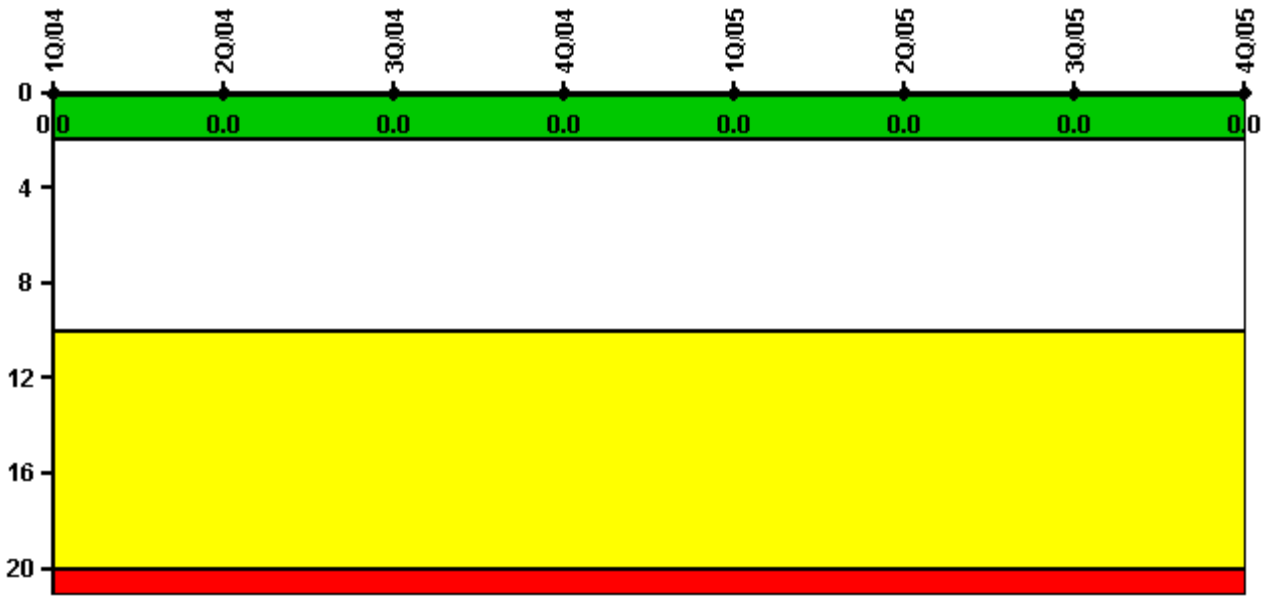

Thresholds: White > 2.0 Yellow > 10.0 Red > 20.0

#### Notes

Scrams with Loss of Normal Heat Removal	1Q/04	2Q/04	3Q/04	4Q/04	1Q/05	2Q/05	3Q/05	4Q/05
Scrams	0	0	0	0	0	0	0	0
Indicator value	0	0	0	0	0	0	0	0

Licensee Comments: none

### Unplanned Power Changes per 7000 Critical Hrs

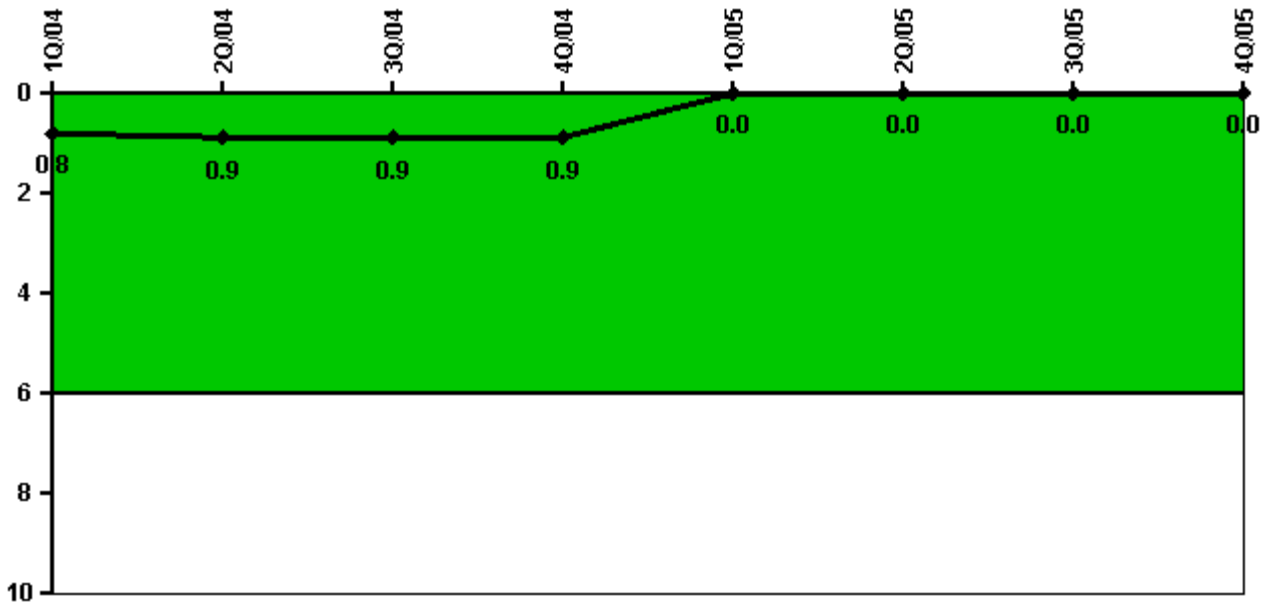

Thresholds: White > 6.0

#### Notes

Unplanned Power Changes per 7000 Critical Hrs	1Q/04	2Q/04	3Q/04	4Q/04	1Q/05	2Q/05	3Q/05	4Q/05
Unplanned power changes	1.0	0	0	0	0	0	0	0
Critical hours	2076.3	1423.8	2208.0	2209.0	2146.5	2183.0	2208.0	1498.9
Indicator value	0.8	0.9	0.9	0.9	0	0	0	0

Licensee Comments: none

### Safety System Unavailability, Emergency AC Power

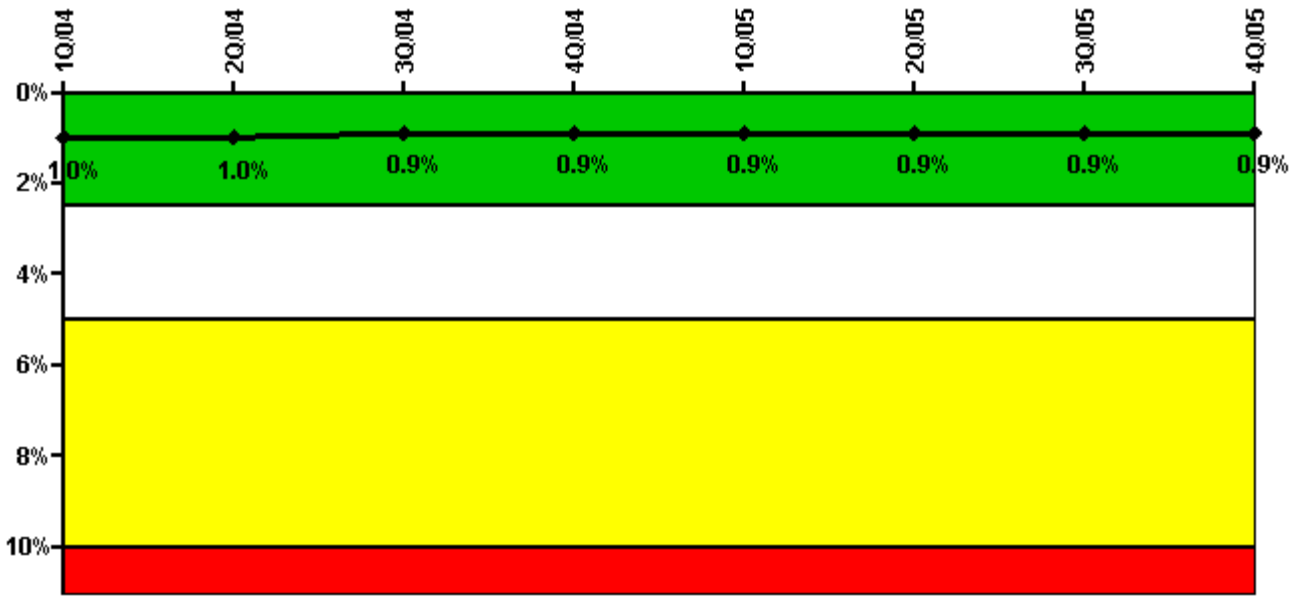

Thresholds: White > 2.5% Yellow > 5.0% Red > 10.0%

#### Notes

Safety System Unavailability, Emergency AC Power	1Q/04	2Q/04	3Q/04	4Q/04	1Q/05	2Q/05	3Q/05	4Q/05
<b>Train 1</b>								
Planned unavailable hours	15.50	31.40	6.70	9.30	10.40	26.70	3.60	2.90
Unplanned unavailable hours	0	2.00	0	0	0	0	24.70	0
Fault exposure hours	0	0	0	0	0	0	0	0
Effective Reset hours	0	0	0	0	0	0	0	0
Required hours	2184.00	2183.00	2208.00	2209.00	2160.00	2183.00	2208.00	2209.00
<b>Train 2</b>								
Planned unavailable hours	14.50	3.60	10.70	6.80	14.70	24.10	3.60	4.80
Unplanned unavailable hours	10.10	0	0	15.90	6.90	0	16.40	0
Fault exposure hours	0	0	0	0	0	0	0	0
Effective Reset hours	0	0	0	0	0	0	0	0
Required hours	2184.00	2183.00	2208.00	2209.00	2160.00	2183.00	2208.00	2209.00
<b>Indicator value</b>	<b>1.0%</b>	<b>1.0%</b>	<b>0.9%</b>	<b>0.9%</b>	<b>0.9%</b>	<b>0.9%</b>	<b>0.9%</b>	<b>0.9%</b>

Licensee Comments: none

### Safety System Unavailability, High Pressure Injection System (HPSI)

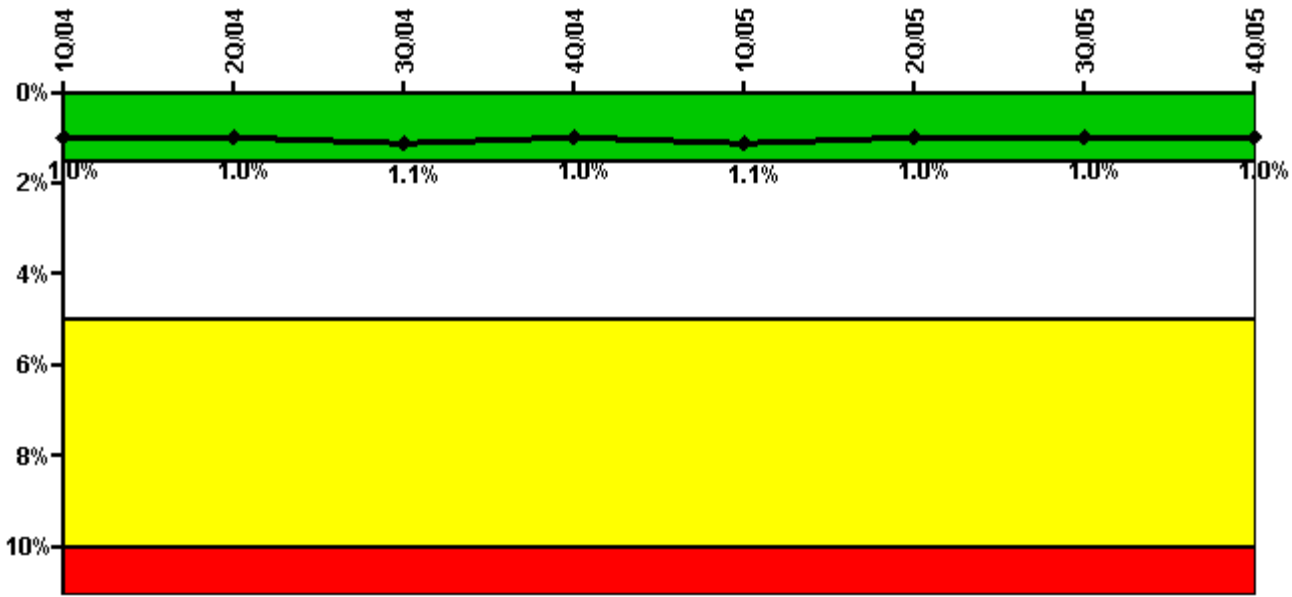

Thresholds: White > 1.5% Yellow > 5.0% Red > 10.0%

**Notes**

Safety System Unavailability, High Pressure Injection System (HPSI)	1Q/04	2Q/04	3Q/04	4Q/04	1Q/05	2Q/05	3Q/05	4Q/05
<b>Train 1</b>								
Planned unavailable hours	41.60	24.00	4.70	7.20	25.70	11.60	3.00	27.60
Unplanned unavailable hours	9.60	2.00	0	0	0	0	24.70	0
Fault exposure hours	0	0	0	0	0	0	0	0
Effective Reset hours	0	0	0	0	0	0	0	0
Required hours	2076.30	1423.75	2208.00	2209.00	2146.50	2183.00	2208.00	1498.80
<b>Train 2</b>								
Planned unavailable hours	33.60	3.10	42.60	9.10	22.90	6.70	0.90	3.90
Unplanned unavailable hours	0	0	0	0	0	0	11.60	0
Fault exposure hours	0	0	0	0	0	0	0	0
Effective Reset hours	0	0	0	0	0	0	0	0
Required hours	2076.30	1423.75	2208.00	2209.00	2146.50	2183.00	2208.00	1498.80
<b>Train 3</b>								
Planned unavailable hours	28.70	24.00	11.20	7.70	13.70	11.60	2.50	27.50
Unplanned unavailable hours	9.60	2.00	0	0	0	0	24.70	0
Fault exposure hours	0	0	0	0	0	0	0	0
Effective Reset hours	0	0	0	0	0	0	0	0
Required hours	2076.30	1423.75	2208.00	2209.00	2146.50	2183.00	2208.00	1498.80
<b>Train 4</b>								
Planned unavailable hours	21.70	10.70	24.70	9.10	14.70	6.70	1.30	3.90
Unplanned unavailable hours	0	0	0	0	0	0	11.60	0
Fault exposure hours	0	0	0	0	0	0	0	0
Effective Reset hours	0	0	0	0	0	0	0	0
Required hours	2076.30	1423.75	2208.00	2209.00	2146.50	2183.00	2208.00	1498.80
<b>Indicator value</b>	<b>1.0%</b>	<b>1.0%</b>	<b>1.1%</b>	<b>1.0%</b>	<b>1.1%</b>	<b>1.0%</b>	<b>1.0%</b>	<b>1.0%</b>

Licensee Comments: none

### Safety System Unavailability, Heat Removal System (AFW)

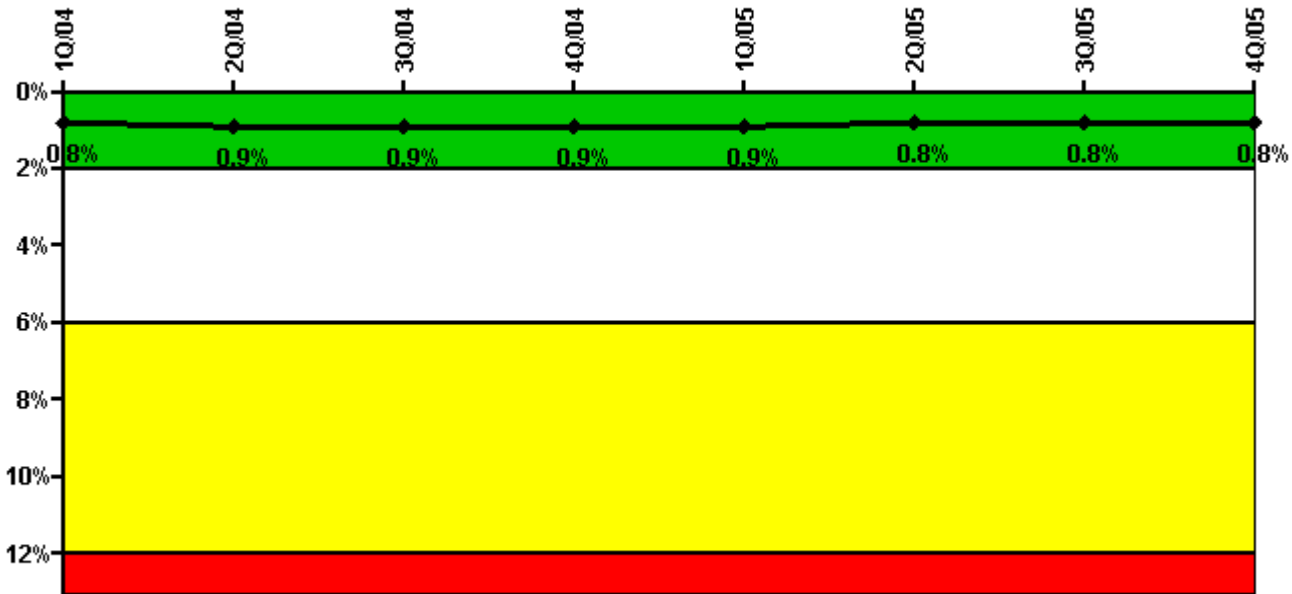

Thresholds: White > 2.0% Yellow > 6.0% Red > 12.0%

### Notes

Safety System Unavailability, Heat Removal System (AFW)	1Q/04	2Q/04	3Q/04	4Q/04	1Q/05	2Q/05	3Q/05	4Q/05
<b>Train 1</b>								
Planned unavailable hours	14.60	14.40	3.90	2.60	9.10	9.70	3.20	1.80
Unplanned unavailable hours	0	0	0	0	0.70	0	0	0
Fault exposure hours	0	0	0	0	0	0	0	0
Effective Reset hours	0	0	0	0	0	0	0	0
Required hours	2076.30	1423.75	2208.00	2209.00	2146.50	2183.00	2208.00	1498.80
<b>Train 2</b>								
Planned unavailable hours	53.80	25.50	13.80	13.80	7.00	15.00	3.30	27.20
Unplanned unavailable hours	9.60	2.00	0	0	0	0	24.70	0
Fault exposure hours	0	0	0	0	0	0	0	0
Effective Reset hours	0	0	0	0	0	0	0	0
Required hours	2076.30	1423.75	2208.00	2209.00	2146.50	2183.00	2208.00	1498.80
<b>Train 3</b>								
Planned unavailable hours	35.50	3.00	33.00	11.20	6.00	9.40	2.30	5.00
Unplanned unavailable hours	0	0	0	0	0	0	11.60	0
Fault exposure hours	0	0	0	0	0	0	0	0
Effective Reset hours	0	0	0	0	0	0	0	0
Required hours	2076.30	1423.75	2208.00	2209.00	2146.50	2183.00	2208.00	1498.80
<b>Indicator value</b>	<b>0.8%</b>	<b>0.9%</b>	<b>0.9%</b>	<b>0.9%</b>	<b>0.9%</b>	<b>0.8%</b>	<b>0.8%</b>	<b>0.8%</b>

Licensee Comments: none

### Safety System Unavailability, Residual Heat Removal System

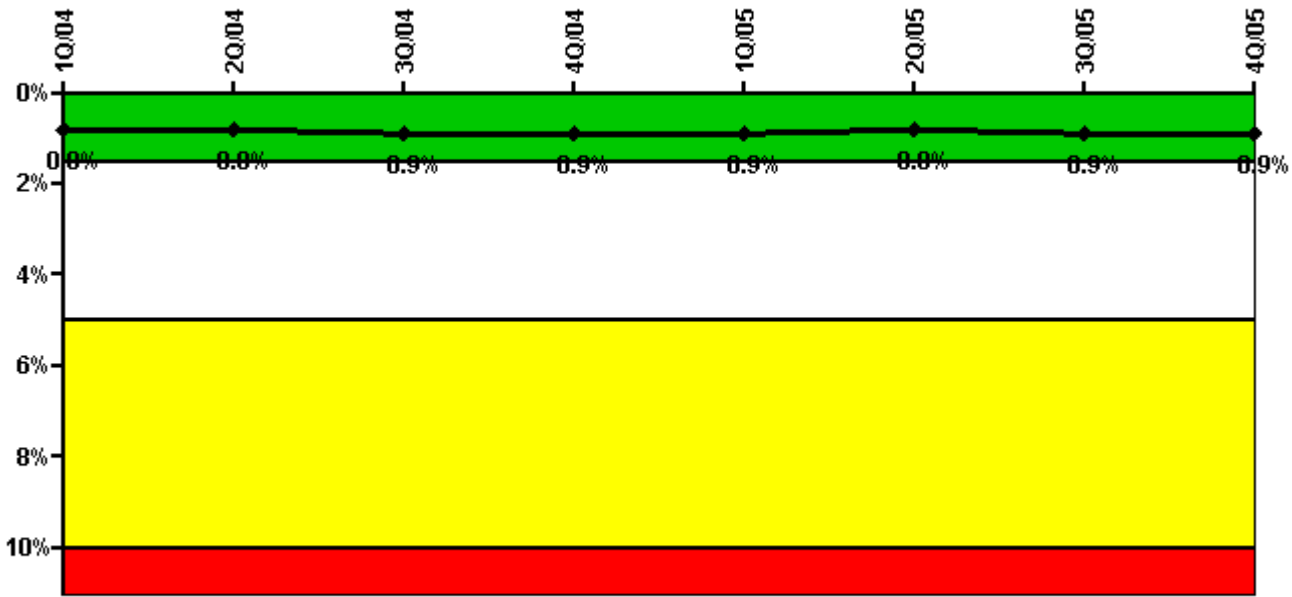

Thresholds: White > 1.5% Yellow > 5.0% Red > 10.0%

#### Notes

Safety System Unavailability, Residual Heat Removal System	1Q/04	2Q/04	3Q/04	4Q/04	1Q/05	2Q/05	3Q/05	4Q/05
<b>Train 1</b>								
Planned unavailable hours	44.90	26.80	12.30	7.90	6.70	12.60	11.50	28.20
Unplanned unavailable hours	9.60	2.00	0	0	0	0	24.70	0
Fault exposure hours	0	0	0	0	0	0	0	0
Effective Reset hours	0	0	0	0	0	0	0	0
Required hours	2184.00	2183.00	2208.00	2209.00	2160.00	2183.00	2208.00	2209.00
<b>Train 2</b>								
Planned unavailable hours	20.40	5.20	25.80	26.00	6.30	7.60	15.80	3.90
Unplanned unavailable hours	0	0	0	0	0	0	11.60	0
Fault exposure hours	0	0	0	0	0	0	0	0
Effective Reset hours	0	0	0	0	0	0	0	0
Required hours	2184.00	2183.00	2208.00	2209.00	2160.00	2183.00	2208.00	2209.00
<b>Indicator value</b>	<b>0.8%</b>	<b>0.8%</b>	<b>0.9%</b>	<b>0.9%</b>	<b>0.9%</b>	<b>0.8%</b>	<b>0.9%</b>	<b>0.9%</b>

Licensee Comments: none

### Safety System Functional Failures (PWR)

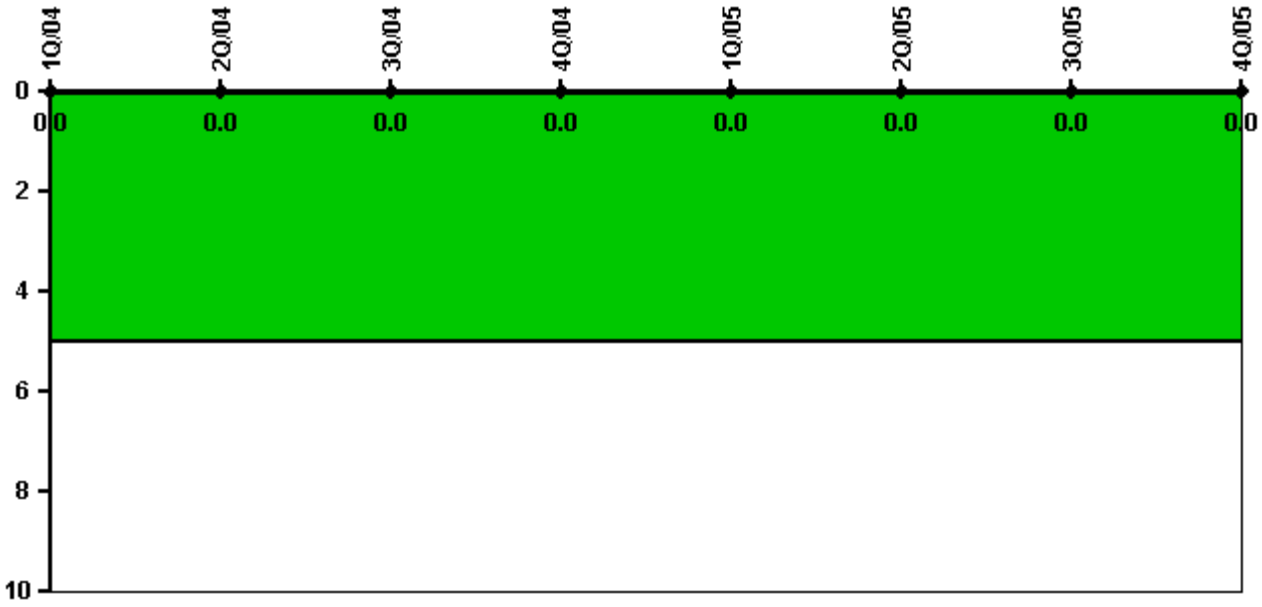

Thresholds: White > 5.0

#### Notes

Safety System Functional Failures (PWR)	1Q/04	2Q/04	3Q/04	4Q/04	1Q/05	2Q/05	3Q/05	4Q/05
Safety System Functional Failures	0	0	0	0	0	0	0	0
Indicator value	0	0	0	0	0	0	0	0

Licensee Comments: none



### Reactor Coolant System Activity

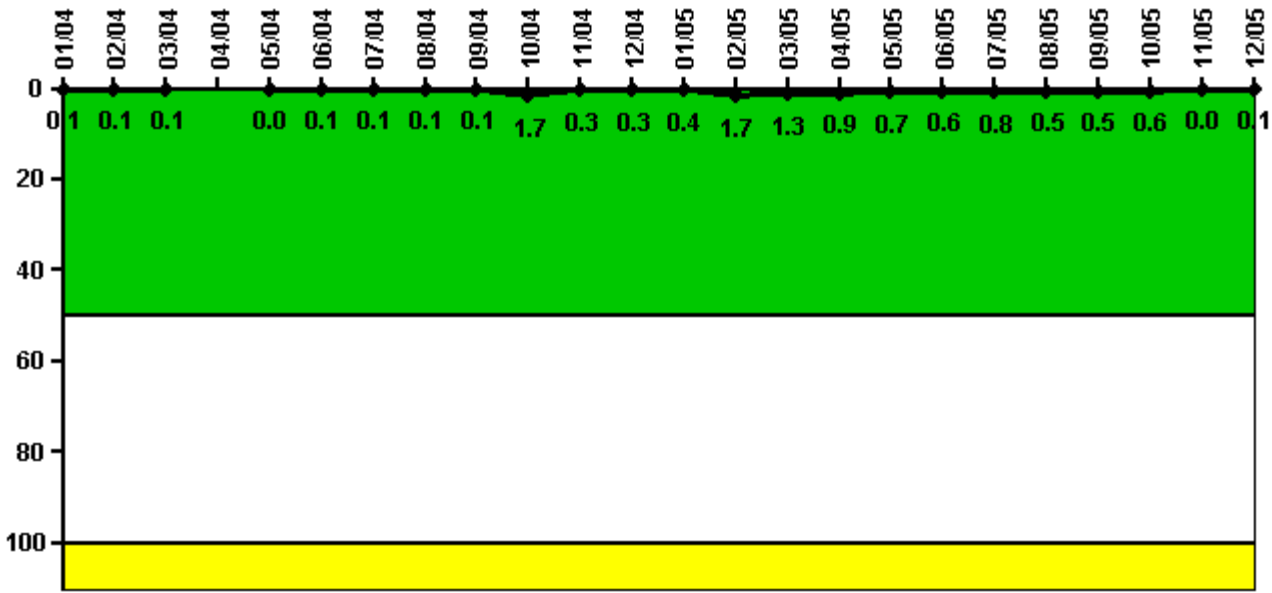

Thresholds: White > 50.0 Yellow > 100.0

#### Notes

Reactor Coolant System Activity	1/04	2/04	3/04	4/04	5/04	6/04	7/04	8/04	9/04	10/04	11/04	12/04
Maximum activity	0.000258	0.000278	0.000287	N/A	0.000207	0.000239	0.000244	0.000283	0.000308	0.007790	0.001420	0.001419
Technical specification limit	0.5	0.5	0.5	0.5	0.5	0.5	0.5	0.5	0.5	0.5	0.5	0.5
Indicator value	0.1	0.1	0.1	N/A	0	0.1	0.1	0.1	0.1	1.7	0.3	0.3

Reactor Coolant System Activity	1/05	2/05	3/05	4/05	5/05	6/05	7/05	8/05	9/05	10/05	11/05	12/05
Maximum activity	0.001780	0.007730	0.006060	0.004110	0.002930	0.002670	0.003480	0.002100	0.002330	0.002500	0.000214	0.000232
Technical specification limit	0.5	0.5	0.5	0.5	0.5	0.5	0.5	0.5	0.5	0.5	0.5	0.5
Indicator value	0.4	1.7	1.3	0.9	0.7	0.6	0.8	0.5	0.5	0.6	0	0.1

Licensee Comments: none

### Reactor Coolant System Leakage

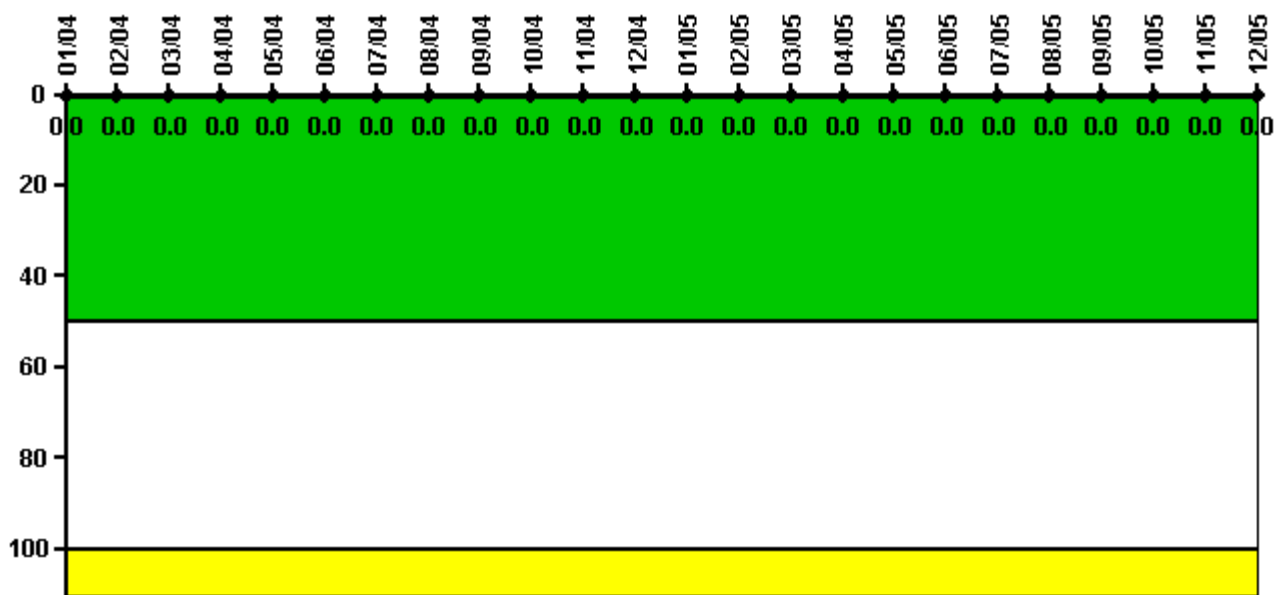

Thresholds: White > 50.0 Yellow > 100.0

#### Notes

Reactor Coolant System Leakage	1/04	2/04	3/04	4/04	5/04	6/04	7/04	8/04	9/04	10/04	11/04	12/04
Maximum leakage	0	0	0	0	0	0	0	0	0	0	0	0
Technical specification limit	10.0	10.0	10.0	10.0	10.0	10.0	10.0	10.0	10.0	10.0	10.0	10.0
Indicator value	0	0	0	0	0	0	0	0	0	0	0	0

Reactor Coolant System Leakage	1/05	2/05	3/05	4/05	5/05	6/05	7/05	8/05	9/05	10/05	11/05	12/05
Maximum leakage	0	0	0	0	0	0	0	0	0	0	0	0
Technical specification limit	10.0	10.0	10.0	10.0	10.0	10.0	10.0	10.0	10.0	10.0	10.0	10.0
Indicator value	0	0	0	0	0	0	0	0	0	0	0	0

Licensee Comments: none

### Drill/Exercise Performance

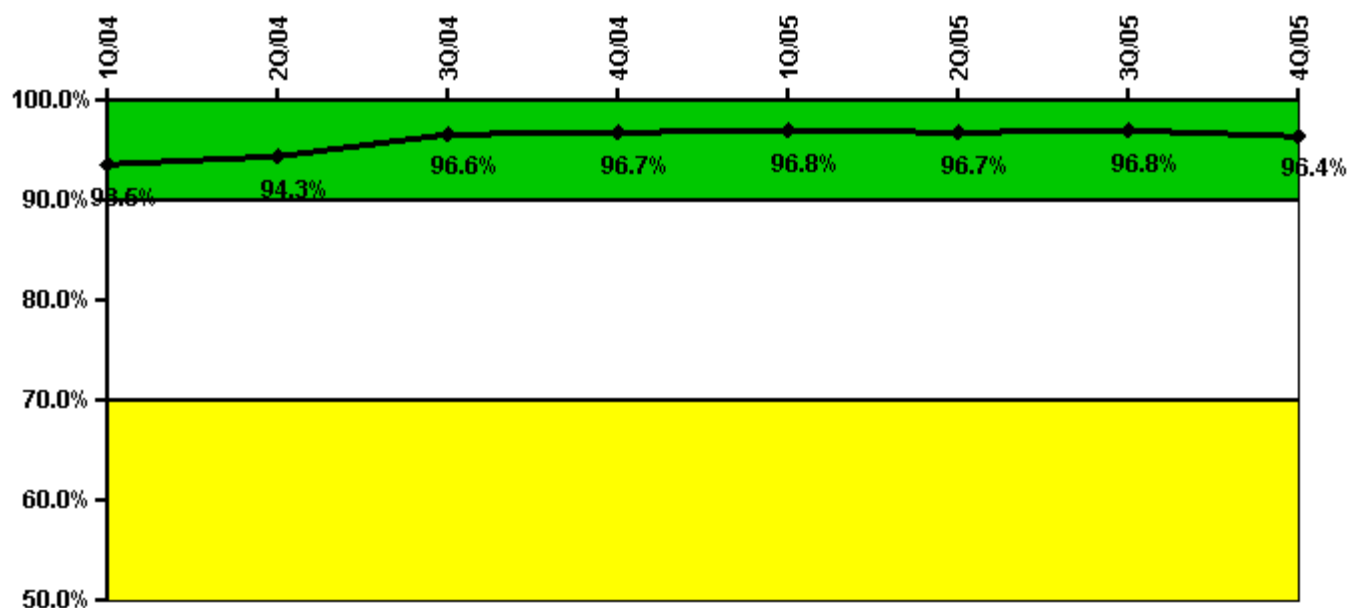

Thresholds: White < 90.0% Yellow < 70.0%

#### Notes

Drill/Exercise Performance	1Q/04	2Q/04	3Q/04	4Q/04	1Q/05	2Q/05	3Q/05	4Q/05
Successful opportunities	7.0	6.0	76.0	6.0	15.0	0	0	50.0
Total opportunities	10.0	6.0	76.0	6.0	16.0	0	0	52.0
Indicator value	93.5%	94.3%	96.6%	96.7%	96.8%	96.7%	96.8%	96.4%

Licensee Comments: none

### ERO Drill Participation

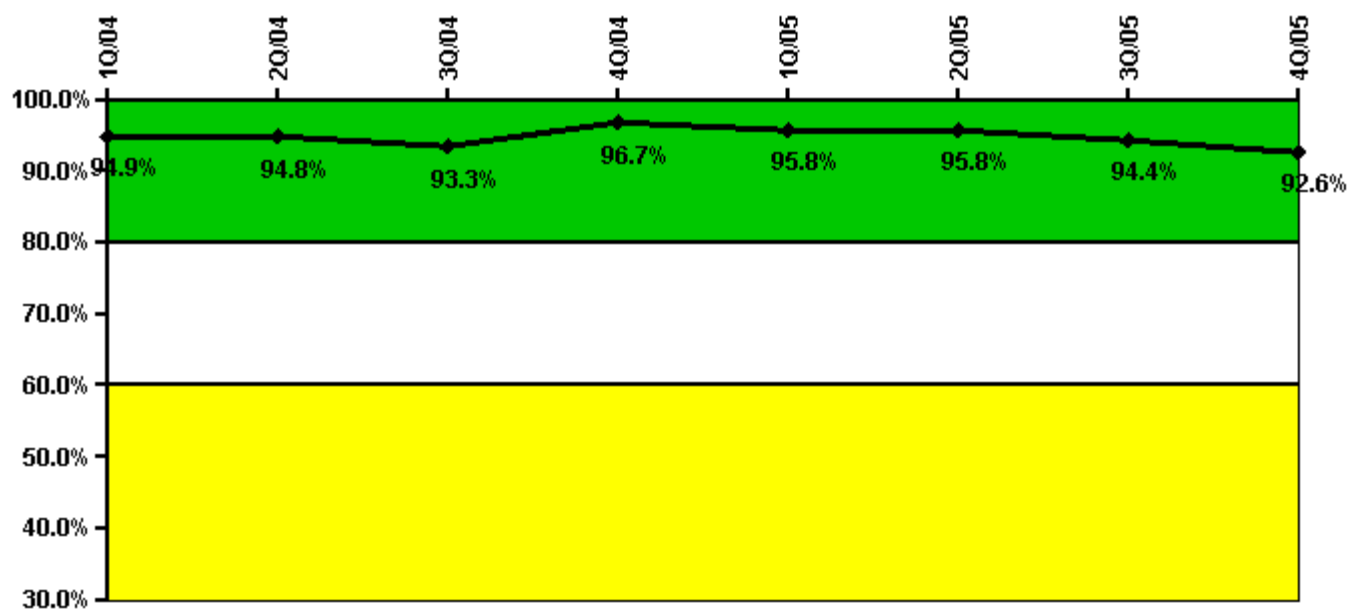

Thresholds: White < 80.0% Yellow < 60.0%

#### Notes

ERO Drill Participation	1Q/04	2Q/04	3Q/04	4Q/04	1Q/05	2Q/05	3Q/05	4Q/05
Participating Key personnel	56.0	55.0	56.0	58.0	68.0	68.0	67.0	75.0
Total Key personnel	59.0	58.0	60.0	60.0	71.0	71.0	71.0	81.0
Indicator value	94.9%	94.8%	93.3%	96.7%	95.8%	95.8%	94.4%	92.6%

Licensee Comments: none

### Alert & Notification System

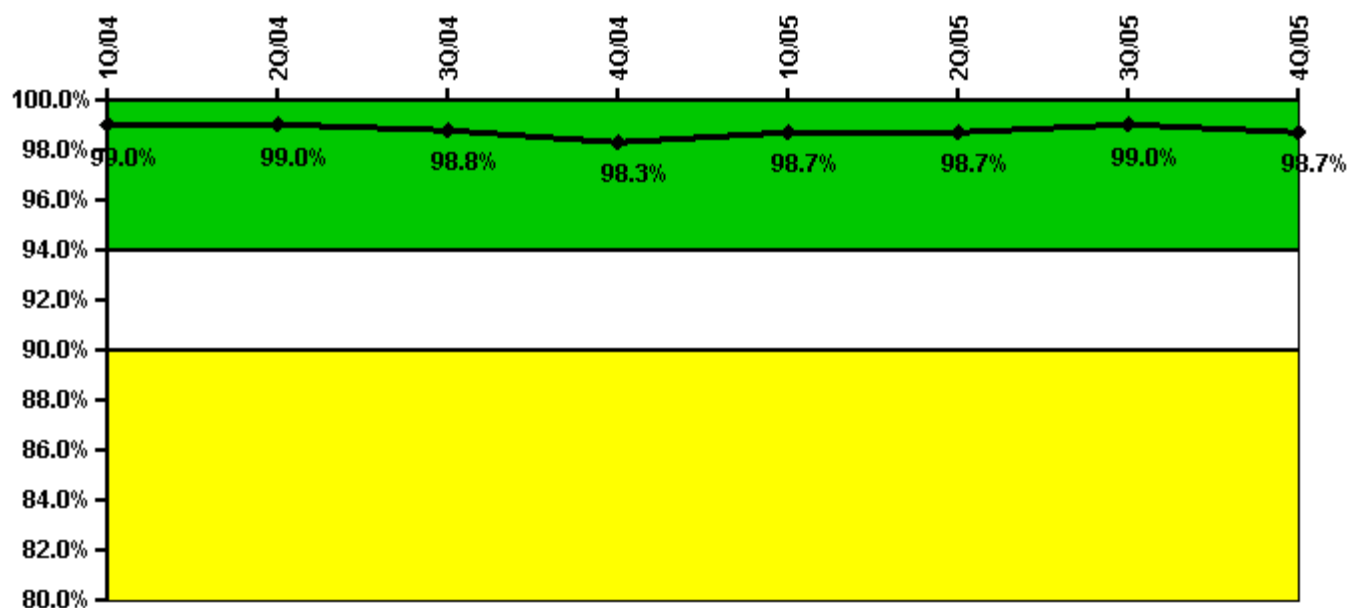

Thresholds: White < 94.0% Yellow < 90.0%

#### Notes

Alert & Notification System	1Q/04	2Q/04	3Q/04	4Q/04	1Q/05	2Q/05	3Q/05	4Q/05
Successful siren-tests	206	209	207	208	215	215	215	208
Total sirens-tests	210	210	210	214	216	216	216	216
Indicator value	99.0%	99.0%	98.8%	98.3%	98.7%	98.7%	99.0%	98.7%

Licensee Comments: none

### Occupational Exposure Control Effectiveness

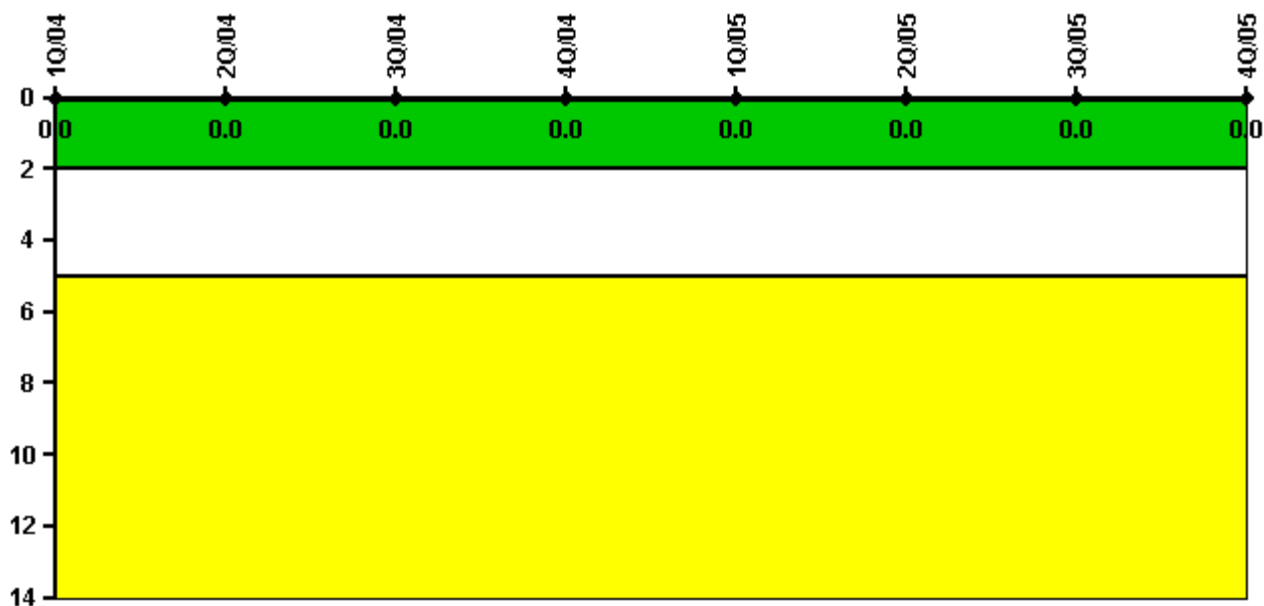

Thresholds: White > 2.0 Yellow > 5.0

#### Notes

Occupational Exposure Control Effectiveness	1Q/04	2Q/04	3Q/04	4Q/04	1Q/05	2Q/05	3Q/05	4Q/05
High radiation area occurrences	0	0	0	0	0	0	0	0
Very high radiation area occurrences	0	0	0	0	0	0	0	0
Unintended exposure occurrences	0	0	0	0	0	0	0	0
<b>Indicator value</b>	<b>0</b>	<b>0</b>	<b>0</b>	<b>0</b>	<b>0</b>	<b>0</b>	<b>0</b>	<b>0</b>

Licensee Comments: none

### RETS/ODCM Radiological Effluent

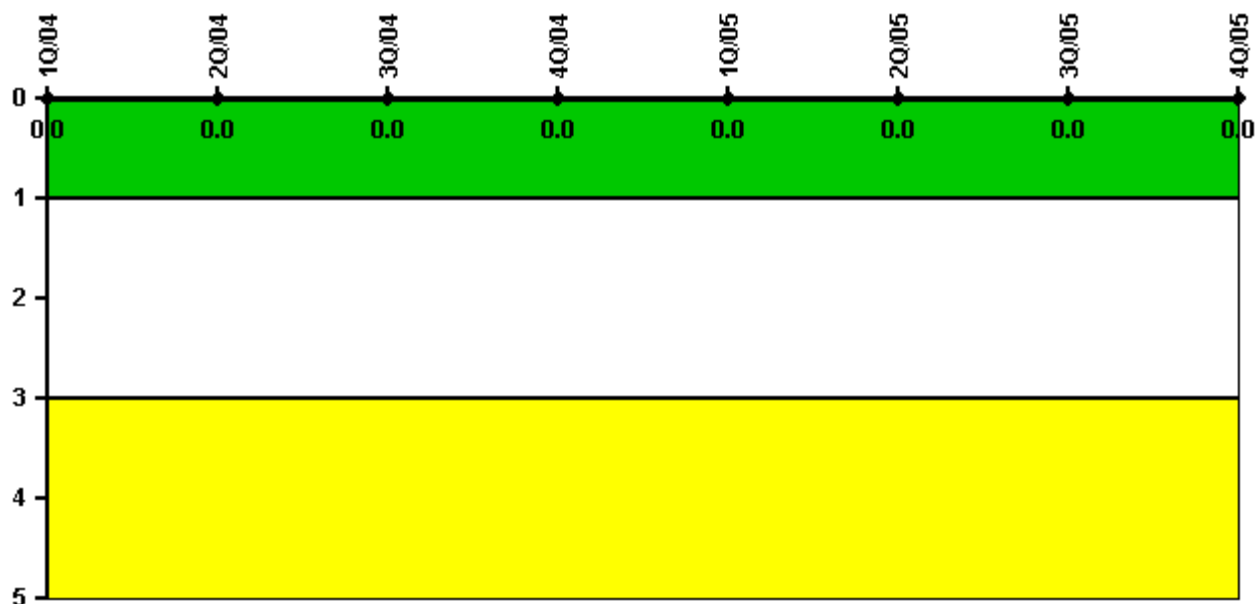

Thresholds: White > 1.0 Yellow > 3.0

#### Notes

RETS/ODCM Radiological Effluent	1Q/04	2Q/04	3Q/04	4Q/04	1Q/05	2Q/05	3Q/05	4Q/05
RETS/ODCM occurrences	0	0	0	0	0	0	0	0
Indicator value	0	0	0	0	0	0	0	0

Licensee Comments: none

[Physical Protection](#) information not publicly available.