

Braidwood 2

4Q/2005 Performance Indicators

Licensee's General Comments: none

Unplanned Scrams per 7000 Critical Hrs

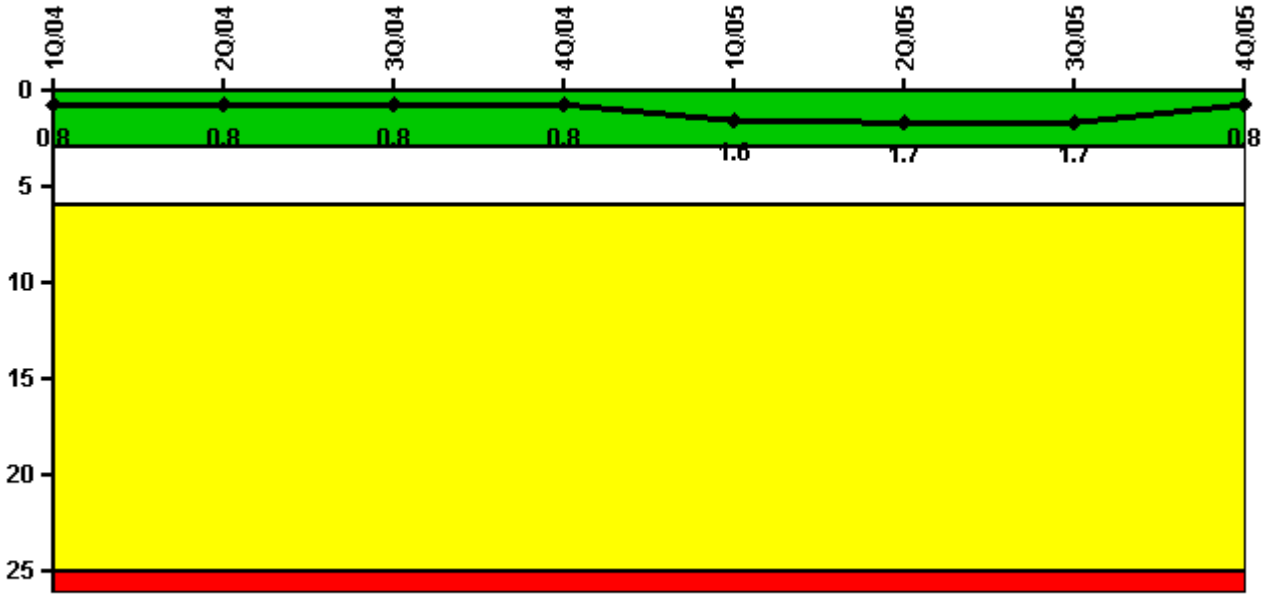

Thresholds: White > 3.0 Yellow > 6.0 Red > 25.0

Notes

Unplanned Scrams per 7000 Critical Hrs	1Q/04	2Q/04	3Q/04	4Q/04	1Q/05	2Q/05	3Q/05	4Q/05
Unplanned scrams	0	0	0	1.0	1.0	0	0	0
Critical hours	2184.0	2183.0	2208.0	2193.1	2087.2	1783.9	2208.0	2209.0
Indicator value	0.8	0.8	0.8	0.8	1.6	1.7	1.7	0.8

Licensee Comments: none

Scrams with Loss of Normal Heat Removal

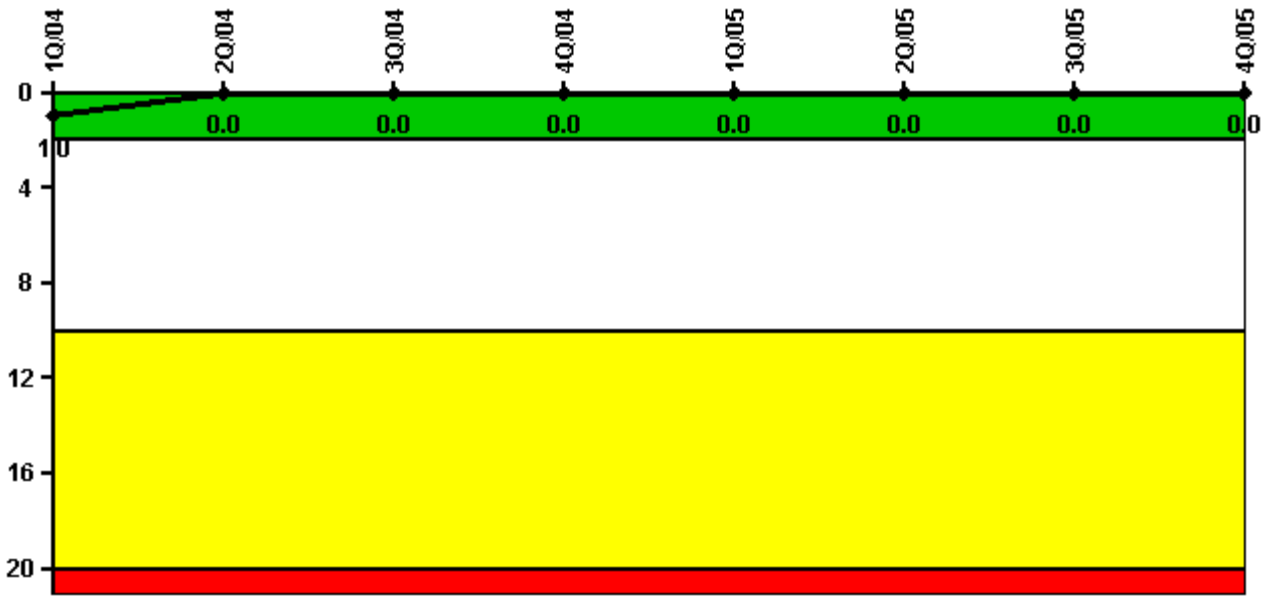

Thresholds: White > 2.0 Yellow > 10.0 Red > 20.0

Notes

Scrams with Loss of Normal Heat Removal	1Q/04	2Q/04	3Q/04	4Q/04	1Q/05	2Q/05	3Q/05	4Q/05
Scrams	0	0	0	0	0	0	0	0
Indicator value	1.0	0	0	0	0	0	0	0

Licensee Comments: none

Unplanned Power Changes per 7000 Critical Hrs

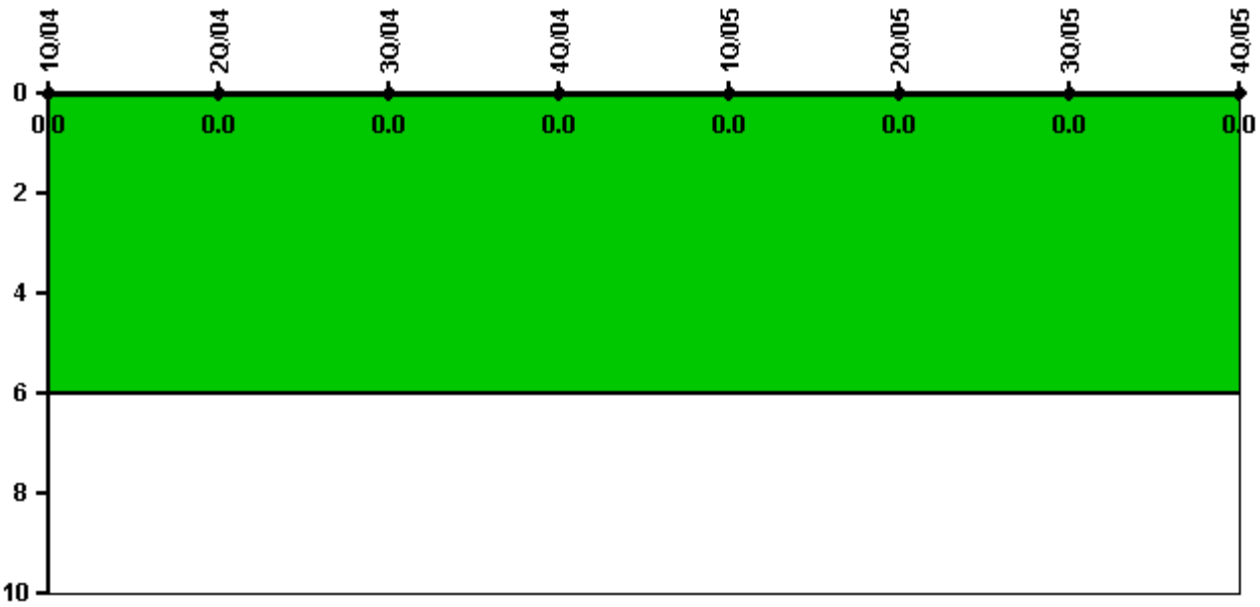

Thresholds: White > 6.0

Notes

Unplanned Power Changes per 7000 Critical Hrs	1Q/04	2Q/04	3Q/04	4Q/04	1Q/05	2Q/05	3Q/05	4Q/05
Unplanned power changes	0	0	0	0	0	0	0	0
Critical hours	2184.0	2183.0	2208.0	2193.1	2087.2	1783.9	2208.0	2209.0
Indicator value	0	0	0	0	0	0	0	0

Licensee Comments: none

Safety System Unavailability, Emergency AC Power

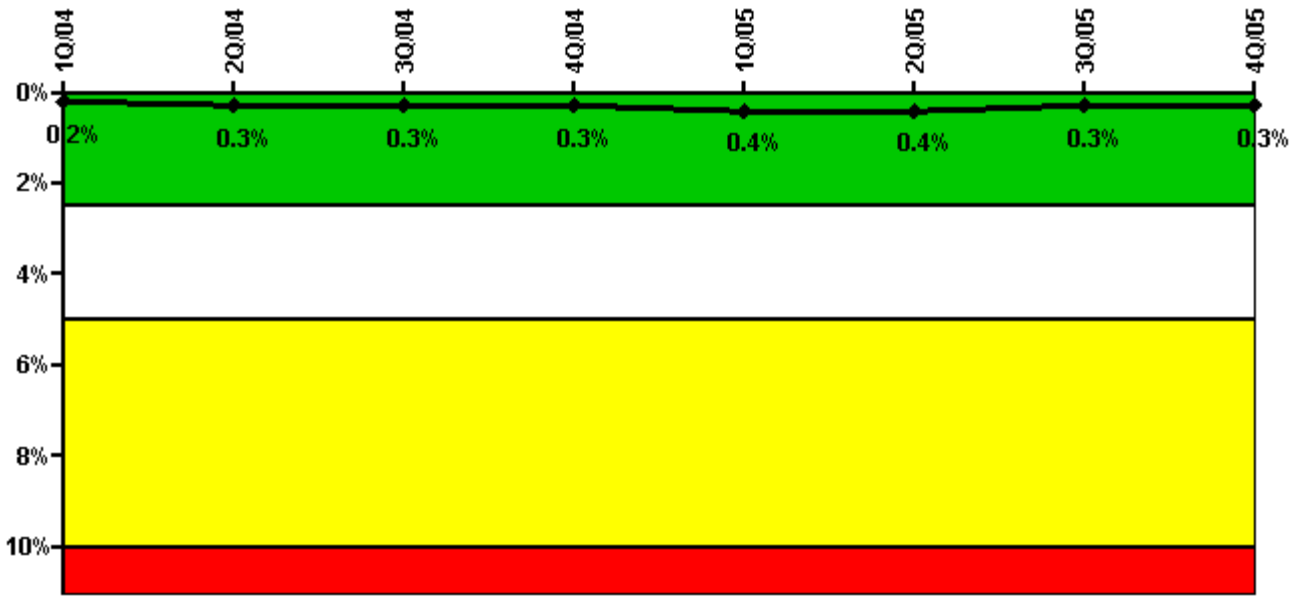

Thresholds: White > 2.5% Yellow > 5.0% Red > 10.0%

Notes

Safety System Unavailability, Emergency AC Power	1Q/04	2Q/04	3Q/04	4Q/04	1Q/05	2Q/05	3Q/05	4Q/05
Train 1								
Planned unavailable hours	4.70	3.40	34.50	3.20	1.60	1.97	1.48	5.32
Unplanned unavailable hours	0	0	0	0	0	0	0	12.55
Fault exposure hours	0	0	0	0	0	0	0	0
Effective Reset hours	0	0	0	0	0	0	0	0
Required hours	2184.00	2183.00	2208.00	2209.00	2160.00	2183.00	2208.00	2209.00
Train 2								
Planned unavailable hours	1.10	4.90	1.00	3.10	2.60	1.10	3.10	1.42
Unplanned unavailable hours	0	21.20	0	0	35.30	0	0	0
Fault exposure hours	0	0	0	0	0	0	0	0
Effective Reset hours	0	0	0	0	0	0	0	0
Required hours	2184.00	2183.00	2208.00	2209.00	2160.00	2183.00	2208.00	2209.00
Indicator value	0.2%	0.3%	0.3%	0.3%	0.4%	0.4%	0.3%	0.3%

Licensee Comments: none

Safety System Unavailability, High Pressure Injection System (HPSI)

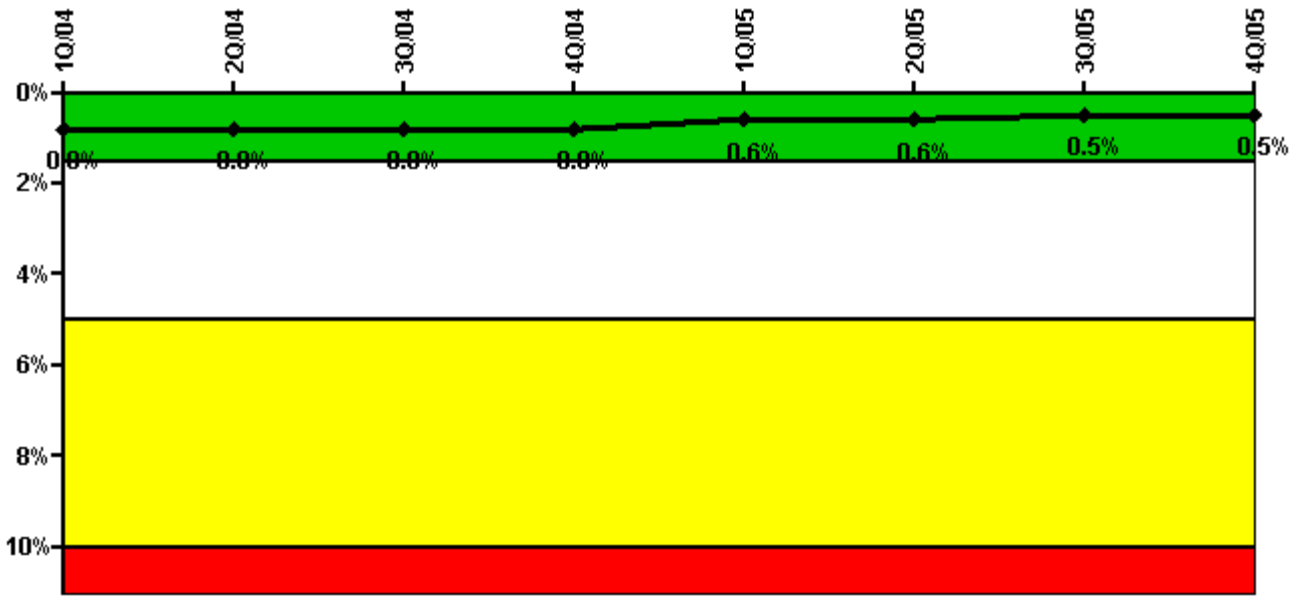

Thresholds: White > 1.5% Yellow > 5.0% Red > 10.0%

Notes

Safety System Unavailability, High Pressure Injection System (HPSI)	1Q/04	2Q/04	3Q/04	4Q/04	1Q/05	2Q/05	3Q/05	4Q/05
Train 1								
Planned unavailable hours	39.60	3.30	1.30	3.10	2.00	2.10	1.60	2.40
Unplanned unavailable hours	0	0	0	0	0	0	0	0
Fault exposure hours	0	0	0	0	0	0	0	0
Effective Reset hours	0	0	0	0	0	0	0	0
Required hours	2184.00	2183.00	2208.00	2193.10	2087.20	1783.85	2208.00	2209.00
Train 2								
Planned unavailable hours	50.10	3.10	1.50	3.30	3.30	1.10	3.50	1.60
Unplanned unavailable hours	0	0	0	0	0	0	0	0
Fault exposure hours	0	0	0	0	0	0	0	0
Effective Reset hours	0	0	0	0	0	0	0	0
Required hours	2184.00	2183.00	2208.00	2193.10	2087.20	1783.85	2208.00	2209.00
Train 3								
Planned unavailable hours	52.50	3.10	1.30	3.40	2.10	2.40	1.60	2.50
Unplanned unavailable hours	1.70	0	0	0	0	0	0	0
Fault exposure hours	0	0	0	0	0	0	0	0
Effective Reset hours	0	0	0	0	0	0	0	0
Required hours	2184.00	2183.00	2208.00	2193.10	2087.20	1783.85	2208.00	2209.00
Train 4								
Planned unavailable hours	45.40	3.20	1.20	2.90	3.30	22.20	3.10	1.30
Unplanned unavailable hours	0	0	0	0	0	0	0	0
Fault exposure hours	0	0	0	0	0	0	0	0
Effective Reset hours	0	0	0	0	0	0	0	0
Required hours	2184.00	2183.00	2208.00	2193.10	2087.20	1783.85	2208.00	2209.00
Indicator value	0.8%	0.8%	0.8%	0.8%	0.6%	0.6%	0.5%	0.5%

Licensee Comments: none

Safety System Unavailability, Heat Removal System (AFW)

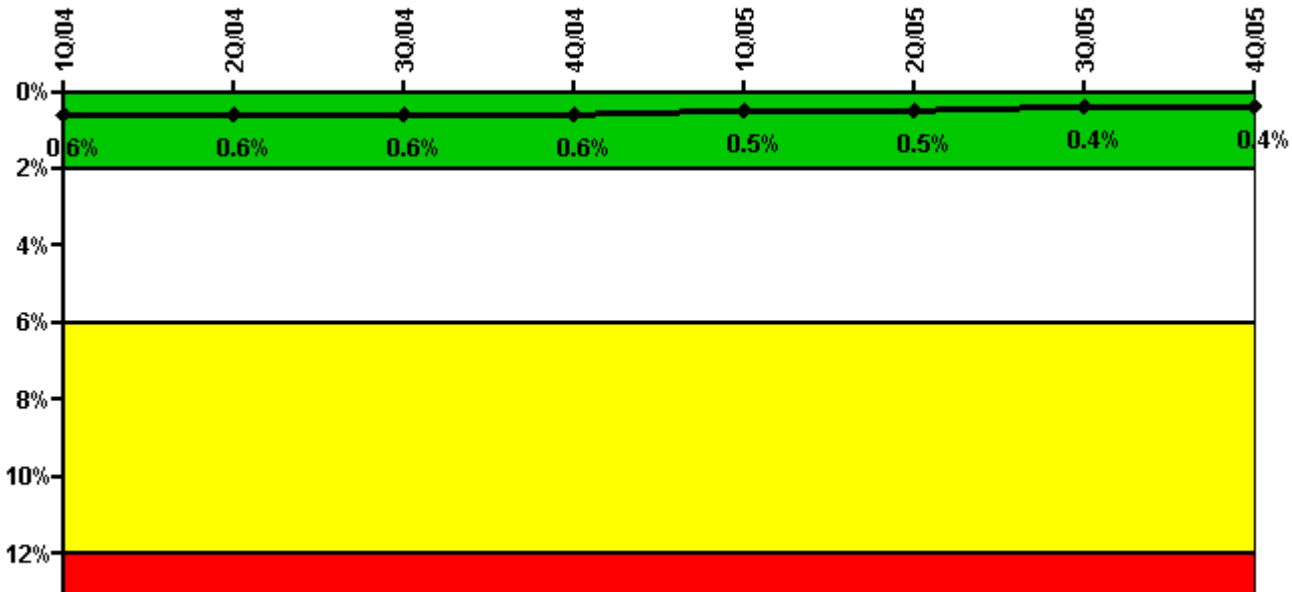

Thresholds: White > 2.0% Yellow > 6.0% Red > 12.0%

Notes

Safety System Unavailability, Heat Removal System (AFW)	1Q/04	2Q/04	3Q/04	4Q/04	1Q/05	2Q/05	3Q/05	4Q/05
Train 1								
Planned unavailable hours	5.40	11.00	4.30	5.80	9.30	7.20	5.10	6.40
Unplanned unavailable hours	0	10.00	0	0	0	0	0	0
Fault exposure hours	0	0	0	0	0	0	0	0
Effective Reset hours	0	0	0	0	0	0	0	0
Required hours	2184.00	2183.00	2208.00	2193.10	2087.20	1783.90	2208.00	2209.00
Train 2								
Planned unavailable hours	6.80	6.80	6.40	6.20	20.20	3.50	6.60	24.30
Unplanned unavailable hours	0	0	0	0	0	0	0	0
Fault exposure hours	0	0	0	0	0	0	0	0
Effective Reset hours	0	0	0	0	0	0	0	0
Required hours	2184.00	2183.00	2208.00	2193.10	2087.20	1783.90	2208.00	2209.00
Indicator value	0.6%	0.6%	0.6%	0.6%	0.5%	0.5%	0.4%	0.4%

Licensee Comments: none

Safety System Unavailability, Residual Heat Removal System

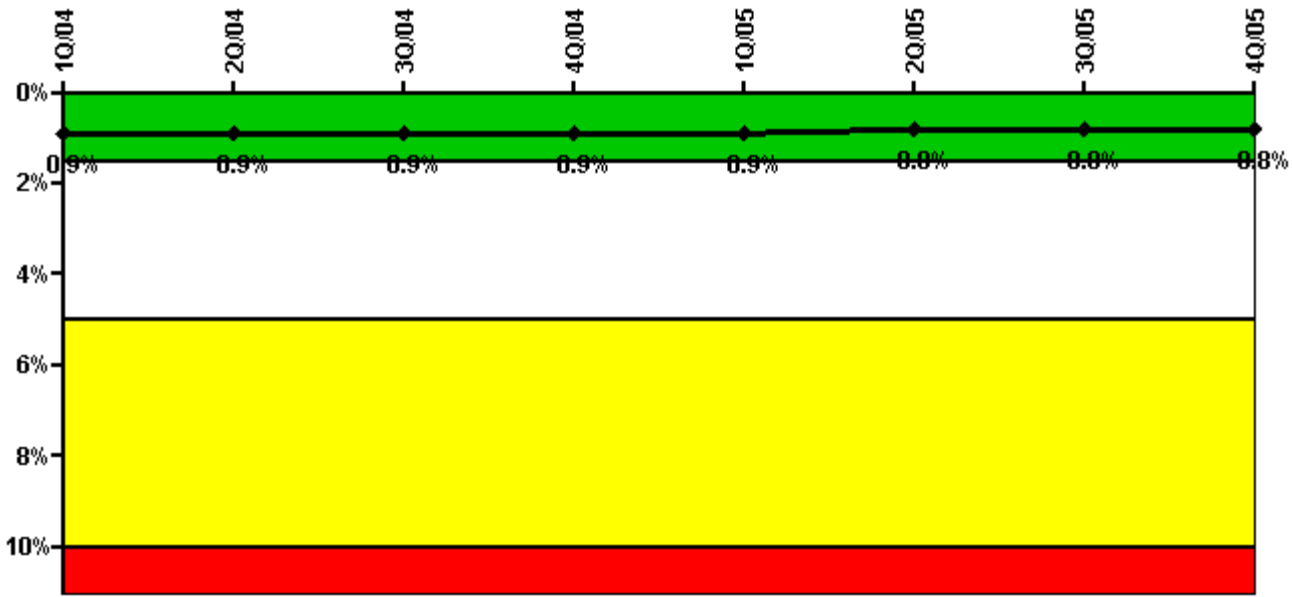

Thresholds: White > 1.5% Yellow > 5.0% Red > 10.0%

Notes

Safety System Unavailability, Residual Heat Removal System	1Q/04	2Q/04	3Q/04	4Q/04	1Q/05	2Q/05	3Q/05	4Q/05
Train 1								
Planned unavailable hours	29.10	7.60	4.10	10.90	45.50	3.30	2.20	2.70
Unplanned unavailable hours	0	0	0	5.50	0	0	0	0
Fault exposure hours	0	0	0	0	0	0	0	0
Effective Reset hours	0	0	0	0	0	0	0	0
Required hours	2184.00	2183.00	2208.00	2209.00	2160.00	2183.00	2208.00	2209.00
Train 2								
Planned unavailable hours	32.89	3.20	1.70	3.10	46.30	1.30	3.90	1.60
Unplanned unavailable hours	1.65	0	0	0	0	0	0	0
Fault exposure hours	0	0	0	0	0	0	0	0
Effective Reset hours	0	0	0	0	0	0	0	0
Required hours	2184.00	2183.00	2208.00	2209.00	2160.00	2183.00	2208.00	2209.00
Indicator value	0.9%	0.9%	0.9%	0.9%	0.9%	0.8%	0.8%	0.8%

Licensee Comments: none

Safety System Functional Failures (PWR)

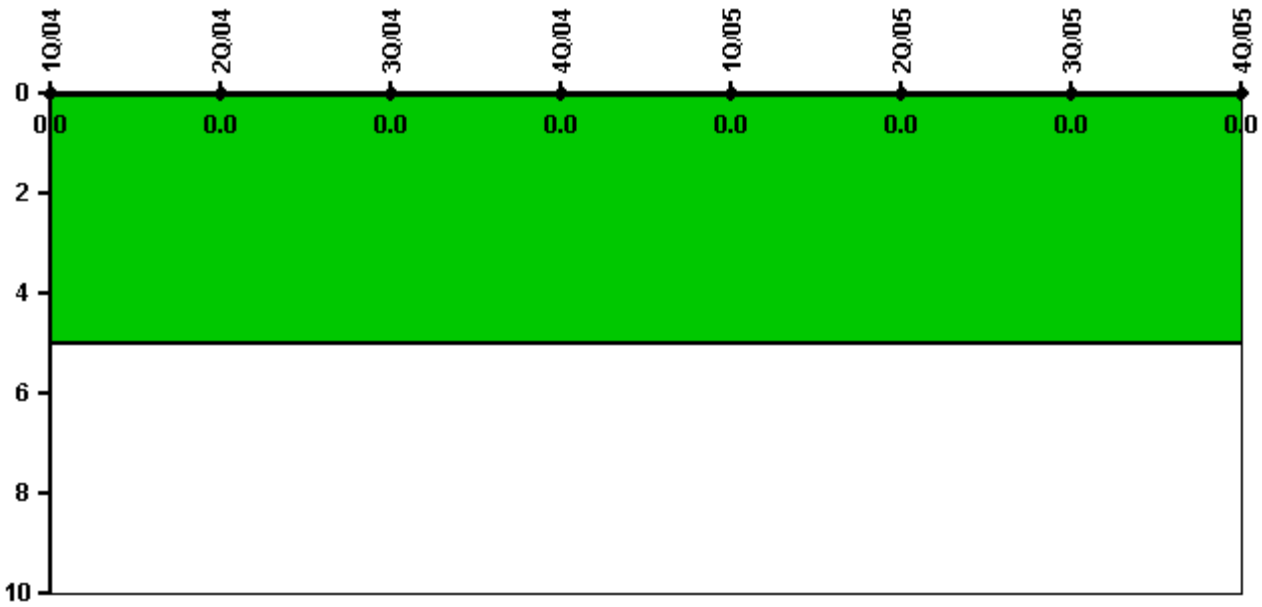

Thresholds: White > 5.0

Notes

Safety System Functional Failures (PWR)	1Q/04	2Q/04	3Q/04	4Q/04	1Q/05	2Q/05	3Q/05	4Q/05
Safety System Functional Failures	0	0	0	0	0	0	0	0
Indicator value	0	0	0	0	0	0	0	0

Licensee Comments: none

Reactor Coolant System Activity

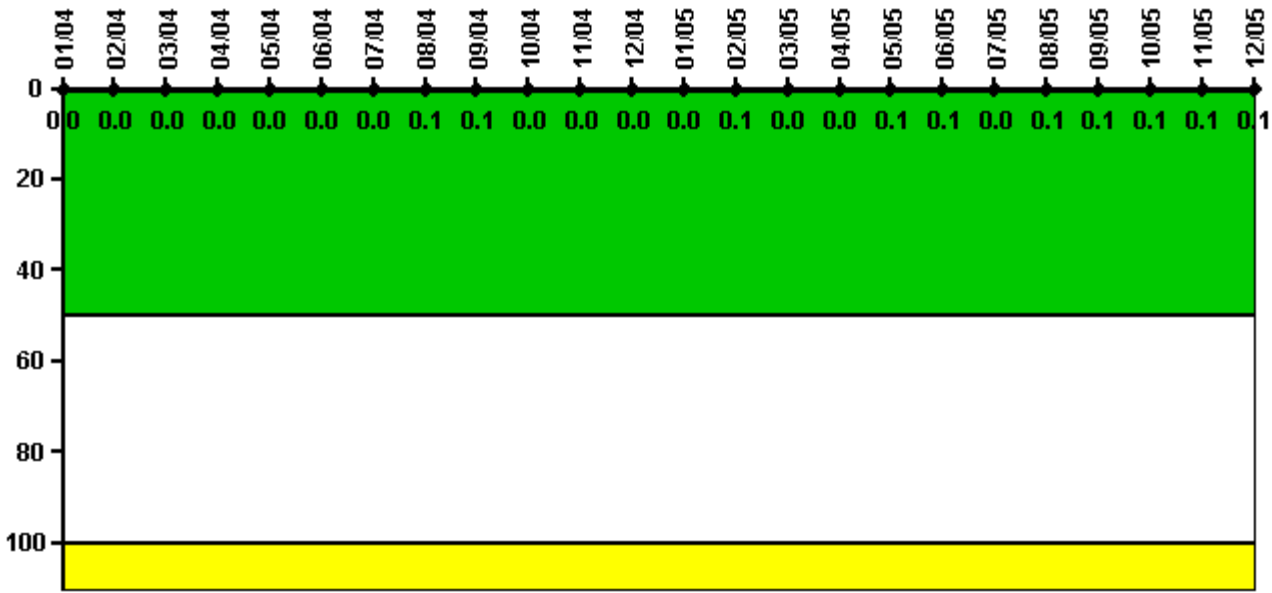

Thresholds: White > 50.0 Yellow > 100.0

Notes

Reactor Coolant System Activity	1/04	2/04	3/04	4/04	5/04	6/04	7/04	8/04	9/04	10/04	11/04	12/04
Maximum activity	0.000234	0.000265	0.000255	0.000270	0.000270	0.000290	0.000342	0.000610	0.000525	0.000349	0.000351	0.000329
Technical specification limit	1.0	1.0	1.0	1.0	1.0	1.0	1.0	1.0	1.0	1.0	1.0	1.0
Indicator value	0	0	0	0	0	0	0	0.1	0.1	0	0	0
Reactor Coolant System Activity	1/05	2/05	3/05	4/05	5/05	6/05	7/05	8/05	9/05	10/05	11/05	12/05
Maximum activity	0.000376	0.000614	0.000368	0.000378	0.001020	0.000509	0.000453	0.000768	0.000535	0.000738	0.000748	0.000935
Technical specification limit	1.0	1.0	1.0	1.0	1.0	1.0	1.0	1.0	1.0	1.0	1.0	1.0
Indicator value	0	0.1	0	0	0.1	0.1	0	0.1	0.1	0.1	0.1	0.1

Licensee Comments: none

Reactor Coolant System Leakage

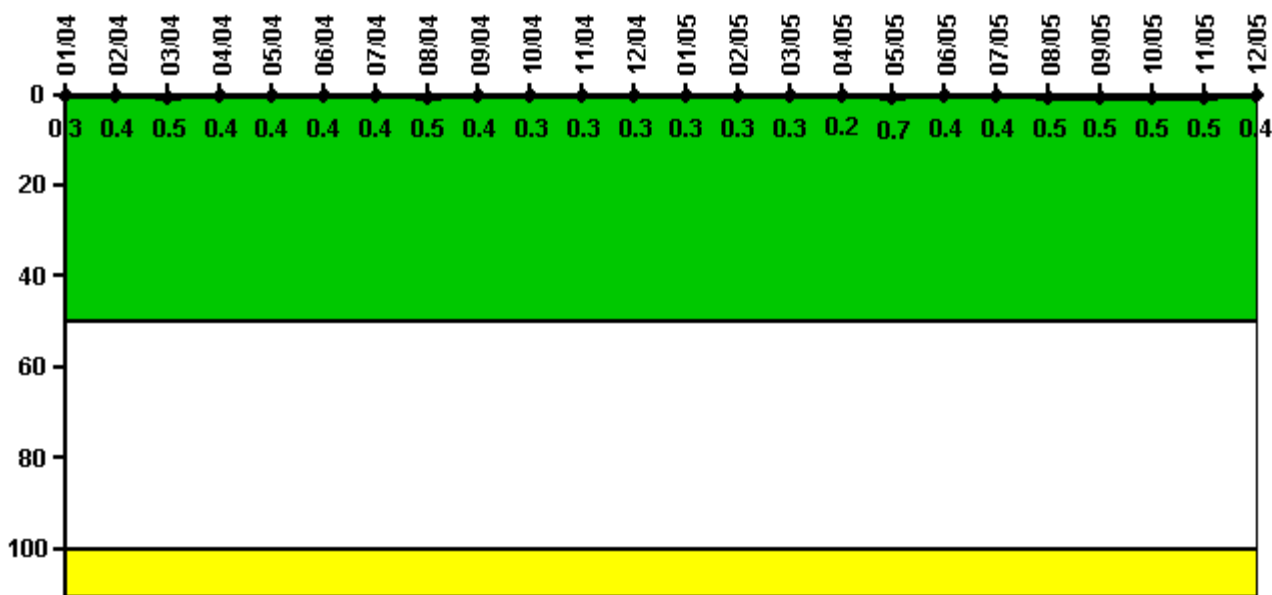

Thresholds: White > 50.0 Yellow > 100.0

Notes

Reactor Coolant System Leakage	1/04	2/04	3/04	4/04	5/04	6/04	7/04	8/04	9/04	10/04	11/04	12/04
Maximum leakage	0.031	0.035	0.048	0.035	0.037	0.035	0.037	0.051	0.043	0.030	0.030	0.032
Technical specification limit	10.0	10.0	10.0	10.0	10.0	10.0	10.0	10.0	10.0	10.0	10.0	10.0
Indicator value	0.3	0.4	0.5	0.4	0.4	0.4	0.4	0.5	0.4	0.3	0.3	0.3
Reactor Coolant System Leakage	1/05	2/05	3/05	4/05	5/05	6/05	7/05	8/05	9/05	10/05	11/05	12/05
Maximum leakage	0.030	0.033	0.030	0.022	0.069	0.044	0.038	0.051	0.048	0.048	0.049	0.042
Technical specification limit	10.0	10.0	10.0	10.0	10.0	10.0	10.0	10.0	10.0	10.0	10.0	10.0
Indicator value	0.3	0.3	0.3	0.2	0.7	0.4	0.4	0.5	0.5	0.5	0.5	0.4

Licensee Comments: none

Drill/Exercise Performance

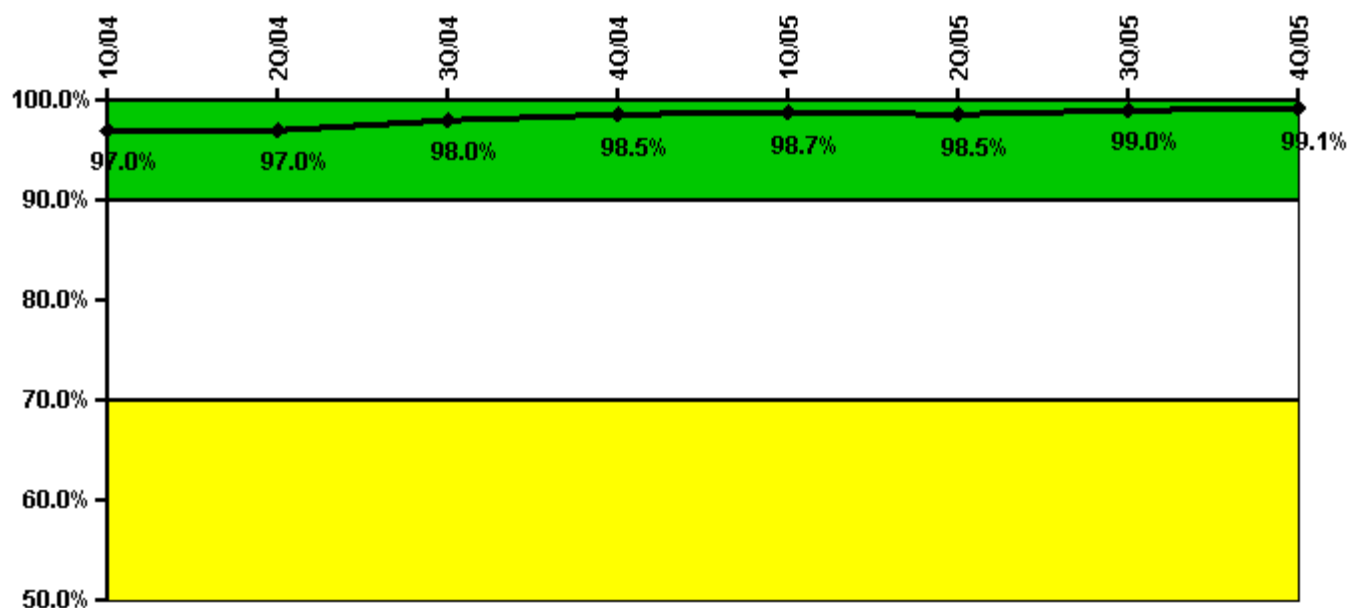

Thresholds: White < 90.0% Yellow < 70.0%

Notes

Drill/Exercise Performance	1Q/04	2Q/04	3Q/04	4Q/04	1Q/05	2Q/05	3Q/05	4Q/05
Successful opportunities	52.0	50.0	84.0	17.0	31.0	12.0	146.0	46.0
Total opportunities	52.0	52.0	84.0	17.0	32.0	13.0	146.0	46.0
Indicator value	97.0%	97.0%	98.0%	98.5%	98.7%	98.5%	99.0%	99.1%

Licensee Comments: none

ERO Drill Participation

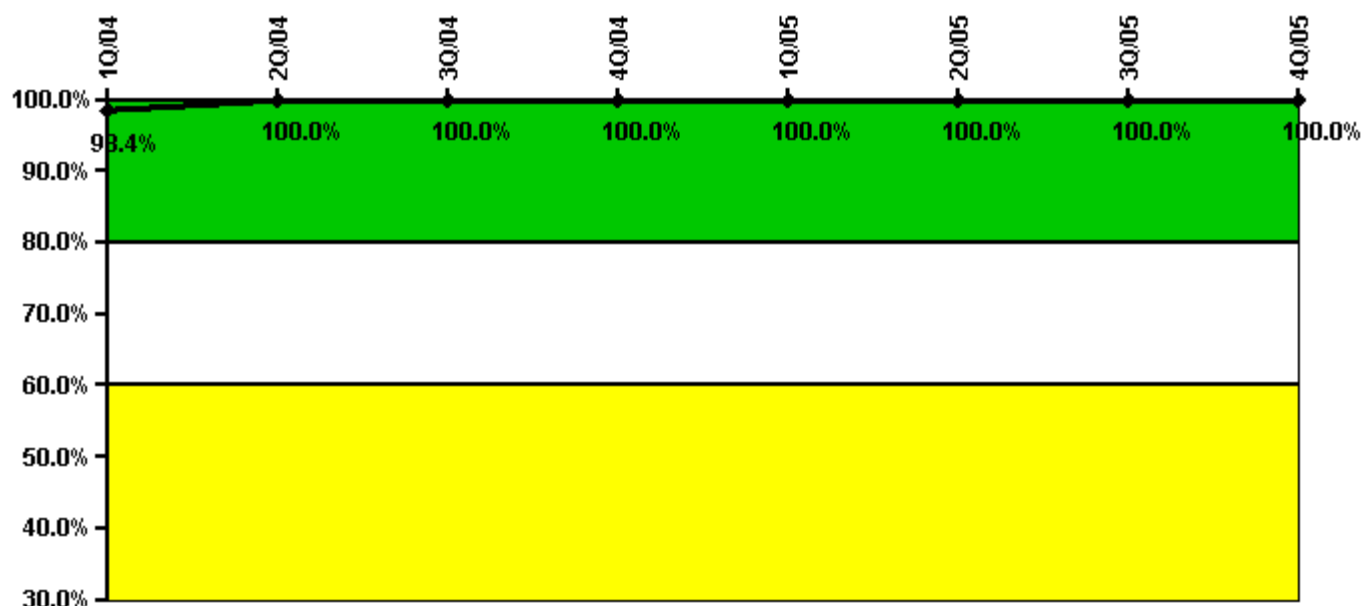

Thresholds: White < 80.0% Yellow < 60.0%

Notes

ERO Drill Participation	1Q/04	2Q/04	3Q/04	4Q/04	1Q/05	2Q/05	3Q/05	4Q/05
Participating Key personnel	62.0	62.0	60.0	59.0	67.0	67.0	71.0	73.0
Total Key personnel	63.0	62.0	60.0	59.0	67.0	67.0	71.0	73.0
Indicator value	98.4%	100.0%	100.0%	100.0%	100.0%	100.0%	100.0%	100.0%

Licensee Comments: none

Alert & Notification System

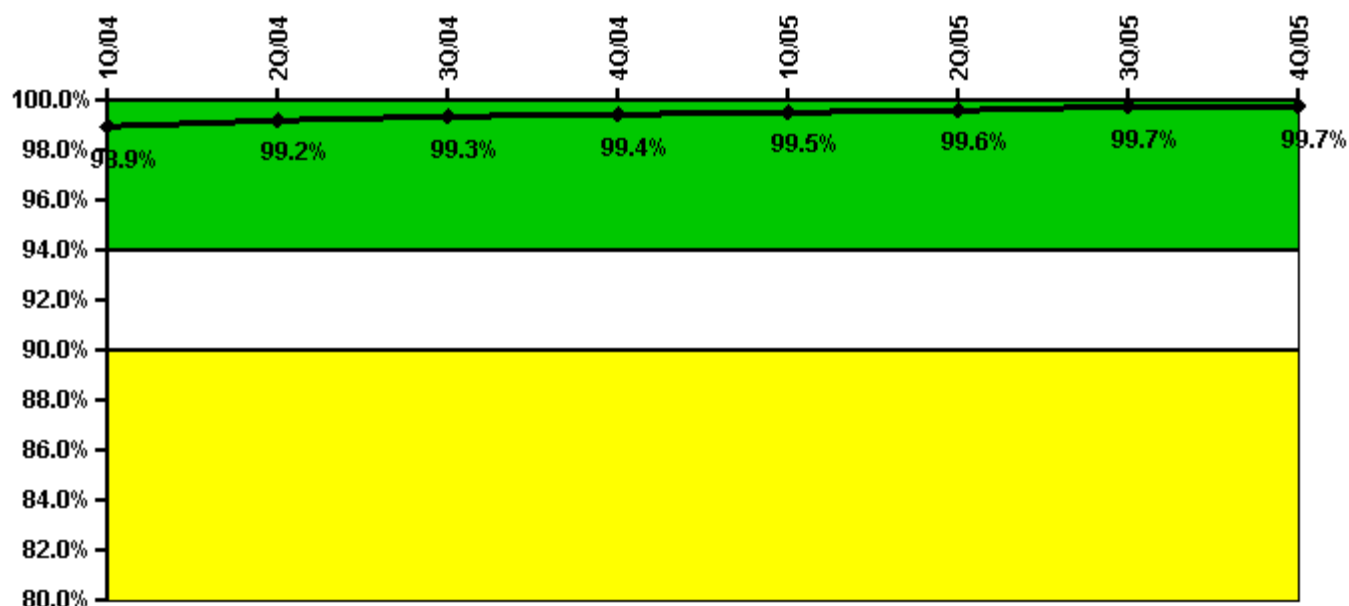

Thresholds: White < 94.0% Yellow < 90.0%

Notes

Alert & Notification System	1Q/04	2Q/04	3Q/04	4Q/04	1Q/05	2Q/05	3Q/05	4Q/05
Successful siren-tests	4464	4440	4497	4541	4473	4460	4449	4474
Total sirens-tests	4480	4480	4541	4546	4480	4471	4480	4480
Indicator value	98.9%	99.2%	99.3%	99.4%	99.5%	99.6%	99.7%	99.7%

Licensee Comments: none

Occupational Exposure Control Effectiveness

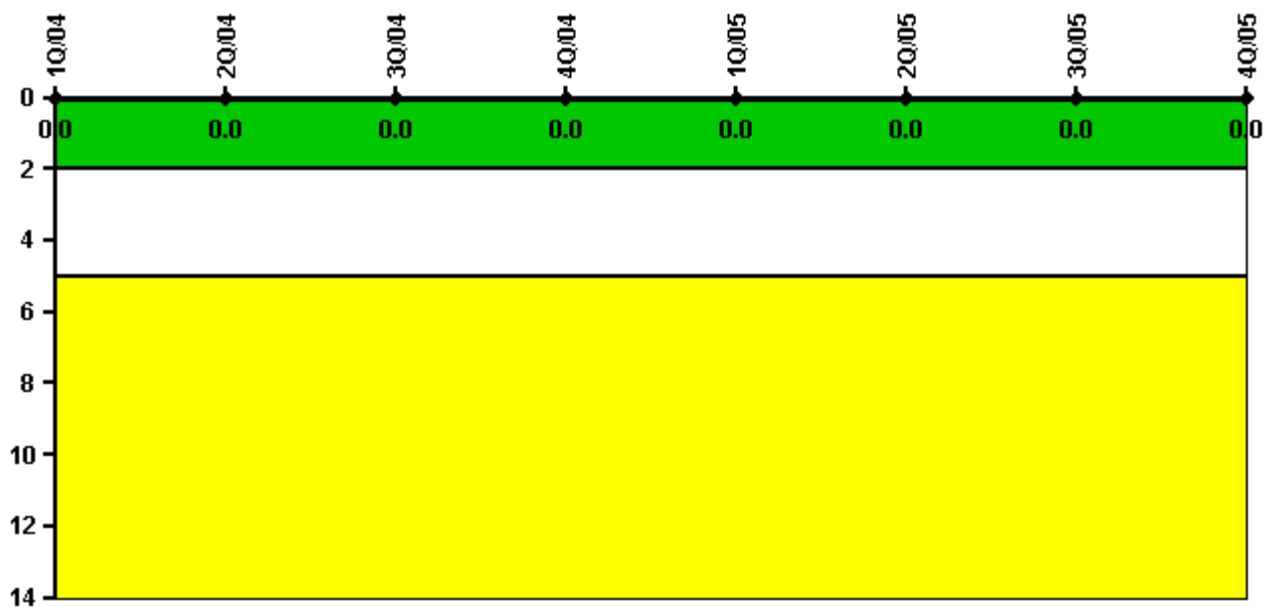

Thresholds: White > 2.0 Yellow > 5.0

Notes

Occupational Exposure Control Effectiveness	1Q/04	2Q/04	3Q/04	4Q/04	1Q/05	2Q/05	3Q/05	4Q/05
High radiation area occurrences	0	0	0	0	0	0	0	0
Very high radiation area occurrences	0	0	0	0	0	0	0	0
Unintended exposure occurrences	0	0	0	0	0	0	0	0
Indicator value	0	0	0	0	0	0	0	0

Licensee Comments: none

RETS/ODCM Radiological Effluent

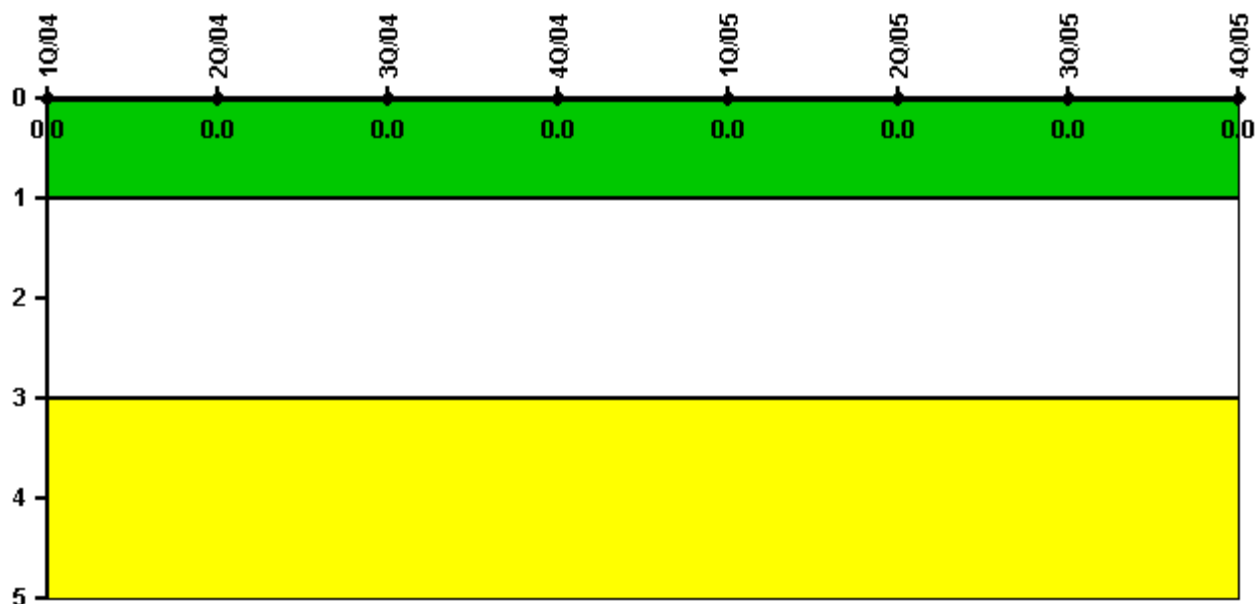

Thresholds: White > 1.0 Yellow > 3.0

Notes

RETS/ODCM Radiological Effluent	1Q/04	2Q/04	3Q/04	4Q/04	1Q/05	2Q/05	3Q/05	4Q/05
RETS/ODCM occurrences	0	0	0	0	0	0	0	0
Indicator value	0	0	0	0	0	0	0	0

Licensee Comments: none

[Physical Protection](#) information not publicly available.