

Point Beach 2

3Q/2005 Performance Indicators

Licensee's General Comments: none

Unplanned Scrams per 7000 Critical Hrs

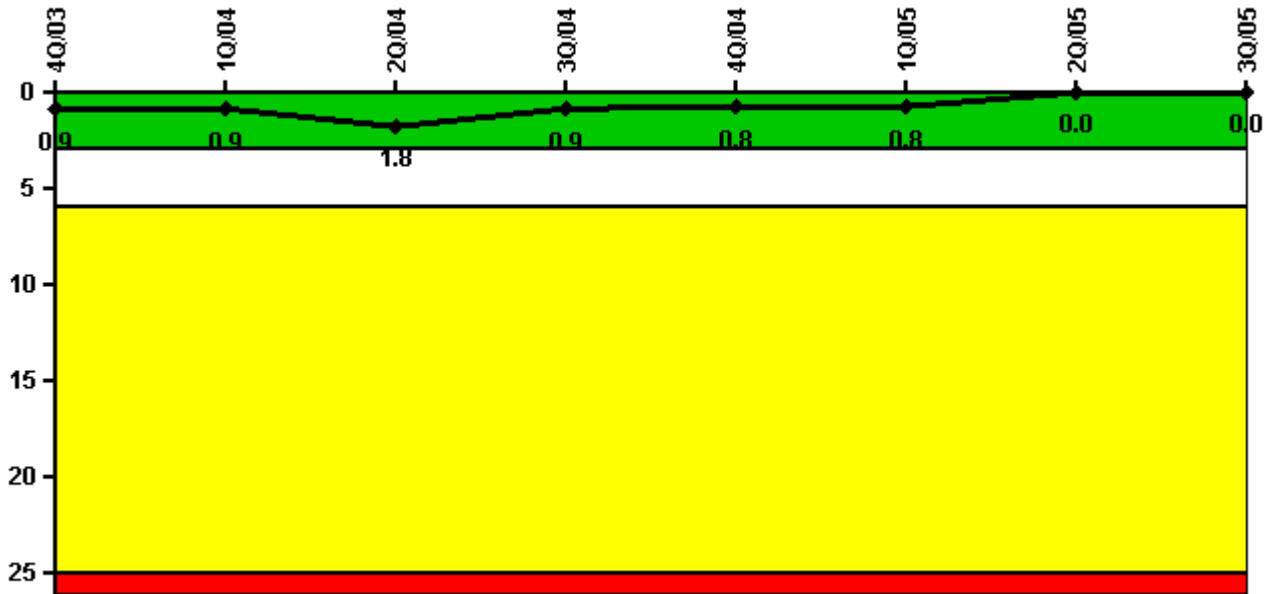

Thresholds: White > 3.0 Yellow > 6.0 Red > 25.0

Notes

Unplanned Scrams per 7000 Critical Hrs	4Q/03	1Q/04	2Q/04	3Q/04	4Q/04	1Q/05	2Q/05	3Q/05
Unplanned scrams	0	0	1.0	0	0	0	0	0
Critical hours	1146.9	2184.0	2108.1	2208.0	2110.5	2160.0	26.2	2014.4
Indicator value	0.9	0.9	1.8	0.9	0.8	0.8	0	0

Licensee Comments: none

Scrams with Loss of Normal Heat Removal

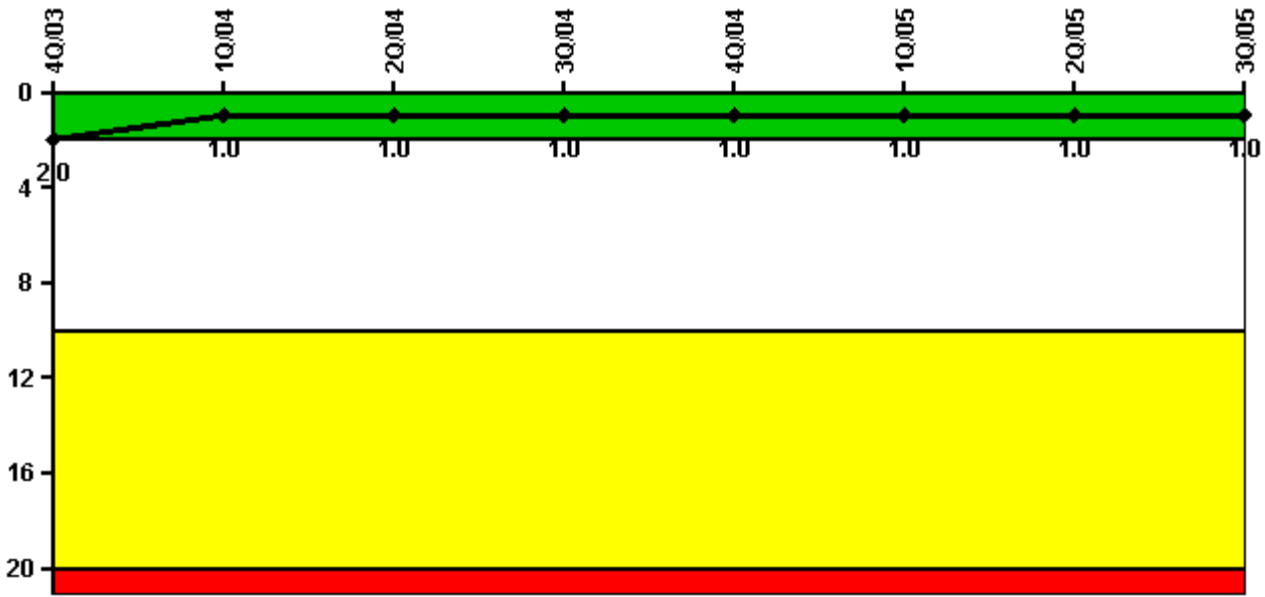

Thresholds: White > 2.0 Yellow > 10.0 Red > 20.0

Notes

Scrams with Loss of Normal Heat Removal	4Q/03	1Q/04	2Q/04	3Q/04	4Q/04	1Q/05	2Q/05	3Q/05
Scrams	0	0	1.0	0	0	0	0	0
Indicator value	2.0	1.0	1.0	1.0	1.0	1.0	1.0	1.0

Licensee Comments: none

Unplanned Power Changes per 7000 Critical Hrs

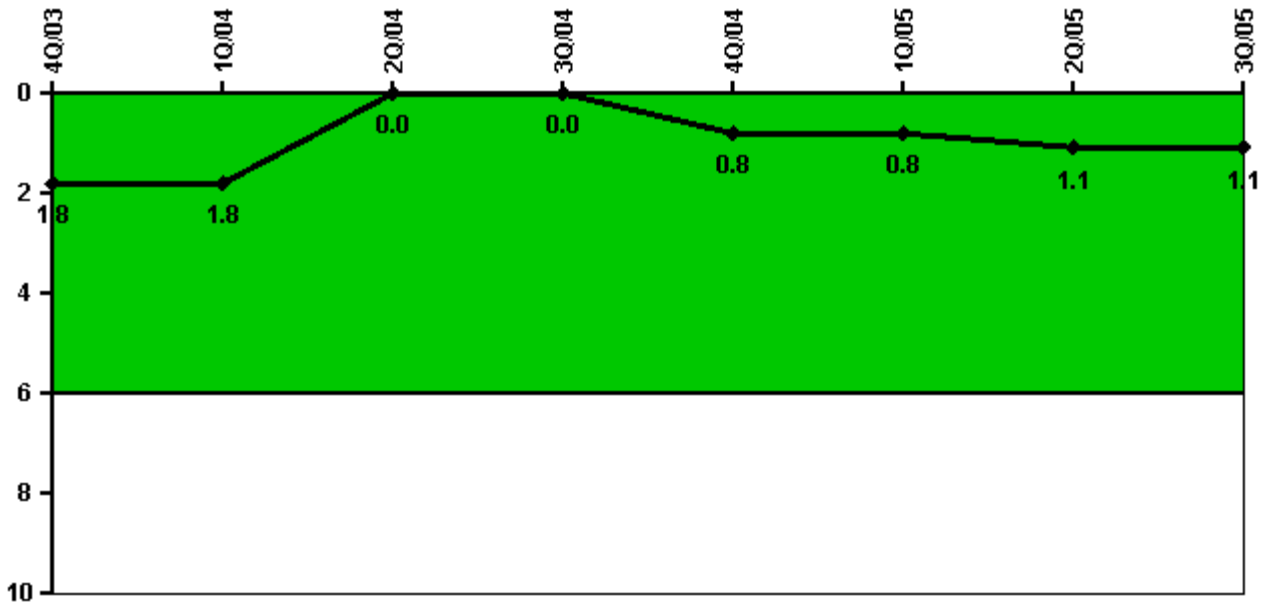

Thresholds: White > 6.0

Notes

Unplanned Power Changes per 7000 Critical Hrs	4Q/03	1Q/04	2Q/04	3Q/04	4Q/04	1Q/05	2Q/05	3Q/05
Unplanned power changes	0	0	0	0	1.0	0	0	0
Critical hours	1146.9	2184.0	2108.1	2208.0	2110.5	2160.0	26.2	2014.4
Indicator value	1.8	1.8	0	0	0.8	0.8	1.1	1.1

Licensee Comments: none

Safety System Unavailability, Emergency AC Power

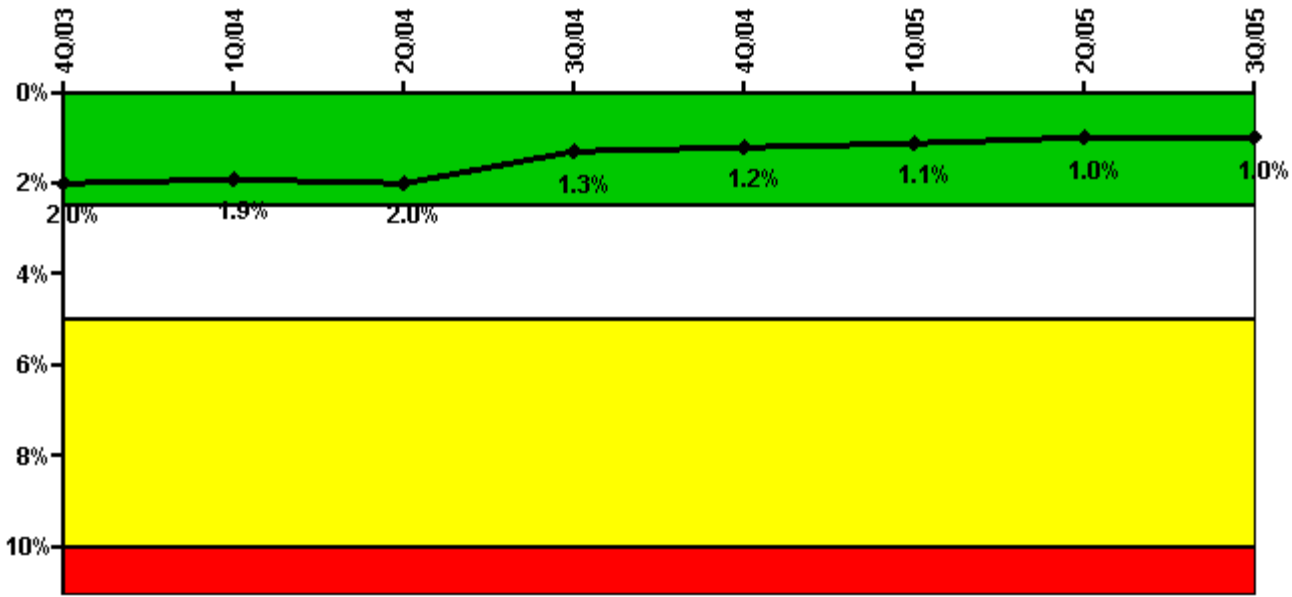

Thresholds: White > 2.5% Yellow > 5.0% Red > 10.0%

Notes

Safety System Unavailability, Emergency AC Power	4Q/03	1Q/04	2Q/04	3Q/04	4Q/04	1Q/05	2Q/05	3Q/05
Train 1								
Planned unavailable hours	60.80	17.43	32.61	14.20	13.80	17.24	24.22	28.43
Unplanned unavailable hours	0	0	1.72	0	0	0	1.50	0
Fault exposure hours	0	0	0	0	0	0	0	0
Effective Reset hours	0	0	0	0	0	0	0	0
Required hours	2209.00	2184.00	2183.00	2208.00	2209.00	2160.00	2183.00	2208.00
Train 2								
Planned unavailable hours	18.17	10.00	33.52	22.24	11.03	13.54	50.18	27.35
Unplanned unavailable hours	0	0	0.52	0	1.67	1.95	0	0
Fault exposure hours	0	0	0	0	0	0	0	0
Effective Reset hours	0	0	0	0	0	0	0	0
Required hours	2209.00	2184.00	2183.00	2208.00	2209.00	2160.00	2183.00	2208.00
Indicator value	2.0%	1.9%	2.0%	1.3%	1.2%	1.1%	1.0%	1.0%

Licensee Comments: none

Safety System Unavailability, High Pressure Injection System (HPSI)

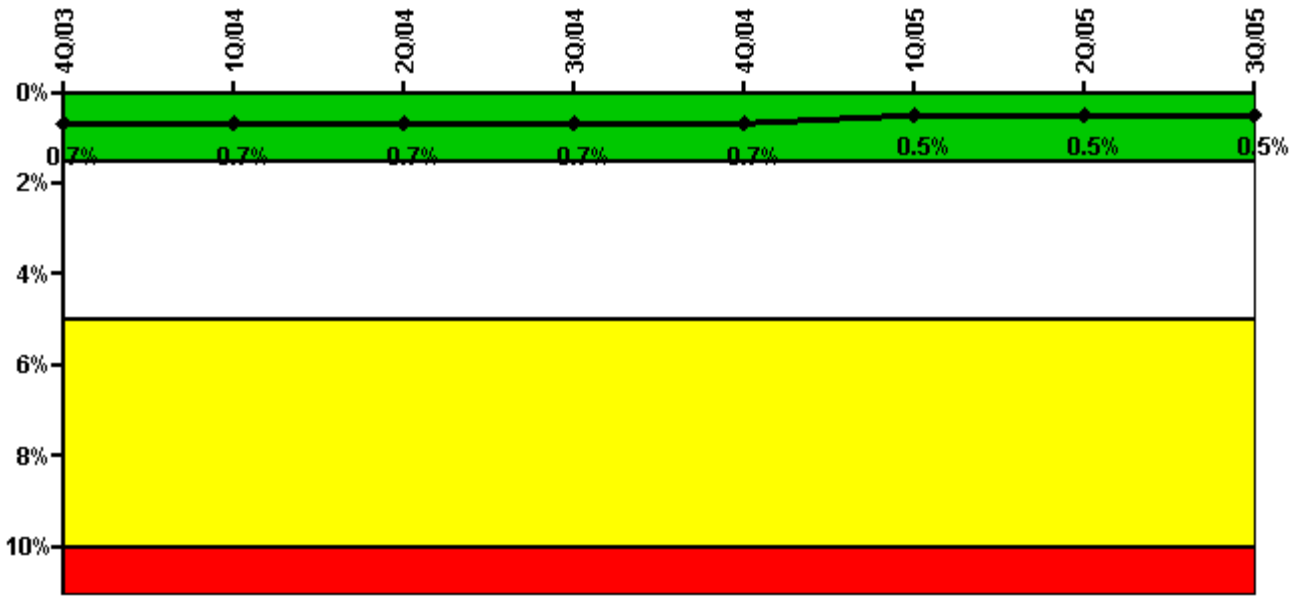

Thresholds: White > 1.5% Yellow > 5.0% Red > 10.0%

Notes

Safety System Unavailability, High Pressure Injection System (HPSI)	4Q/03	1Q/04	2Q/04	3Q/04	4Q/04	1Q/05	2Q/05	3Q/05
Train 1								
Planned unavailable hours	0.77	1.68	3.20	0.62	16.72	25.42	0	12.95
Unplanned unavailable hours	0	0	0	0	0	5.13	0	11.38
Fault exposure hours	0	0	0	0	0	0	0	0
Effective Reset hours	0	0	0	0	0	0	0	0
Required hours	1348.71	2184.00	2183.00	2208.00	2176.47	2160.00	41.52	2132.33
Train 2								
Planned unavailable hours	4.13	0.75	8.44	1.60	11.55	32.04	0	19.30
Unplanned unavailable hours	0	0	0	0	0	0	0	0
Fault exposure hours	0	0	0	0	0	0	0	0
Effective Reset hours	0	0	0	0	0	0	0	0
Required hours	1348.71	2184.00	2183.00	2208.00	2176.47	2160.00	51.25	2132.33
Indicator value	0.7%	0.7%	0.7%	0.7%	0.7%	0.5%	0.5%	0.5%

Licensee Comments: none

Safety System Unavailability, Heat Removal System (AFW)

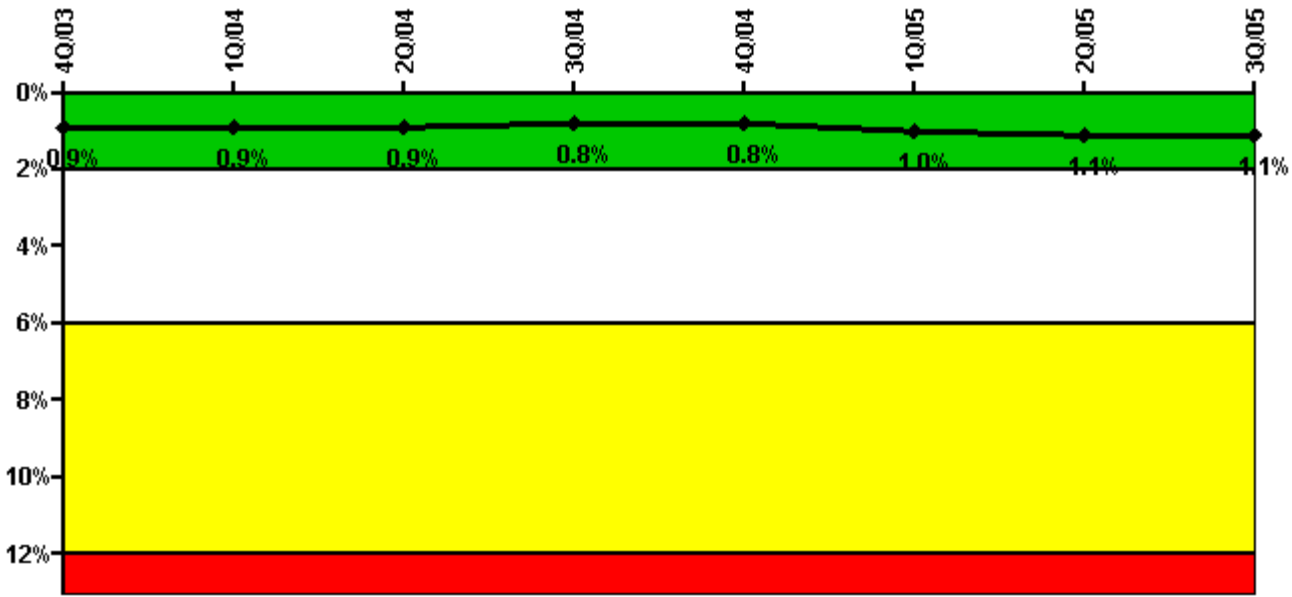

Thresholds: White > 2.0% Yellow > 6.0% Red > 12.0%

Notes

Safety System Unavailability, Heat Removal System (AFW)	4Q/03	1Q/04	2Q/04	3Q/04	4Q/04	1Q/05	2Q/05	3Q/05
Train 1								
Planned unavailable hours	13.68	2.02	10.62	4.11	3.45	12.27	0	29.75
Unplanned unavailable hours	0	0	26.62	0.07	0	0	0	0
Fault exposure hours	0	0	0	0	0	144.85	0	0
Effective Reset hours	0	0	0	0	0	0	0	0
Required hours	1321.68	2184.00	2183.00	2208.00	2144.40	2160.00	41.52	2103.30
Train 2								
Planned unavailable hours	1.98	2.58	49.06	7.12	4.30	14.20	0	33.72
Unplanned unavailable hours	0	0	0	0	0	0	0	0
Fault exposure hours	0	0	0	0	0	0	0	0
Effective Reset hours	0	0	0	0	0	0	0	0
Required hours	1321.68	2184.00	2183.00	2208.00	2144.40	2160.00	41.52	2103.30
Train 3								
Planned unavailable hours	1.92	11.53	38.97	2.55	2.38	38.66	0	12.17
Unplanned unavailable hours	0	0	0	0.97	0	0	0	10.67
Fault exposure hours	0	0	0	0	0	0	0	0
Effective Reset hours	0	0	0	0	0	0	0	0
Required hours	1321.68	2184.00	2183.00	2208.00	2152.05	2160.00	41.52	2103.30
Indicator value	0.9%	0.9%	0.9%	0.8%	0.8%	1.0%	1.1%	1.1%

Licensee Comments: none

Safety System Unavailability, Residual Heat Removal System

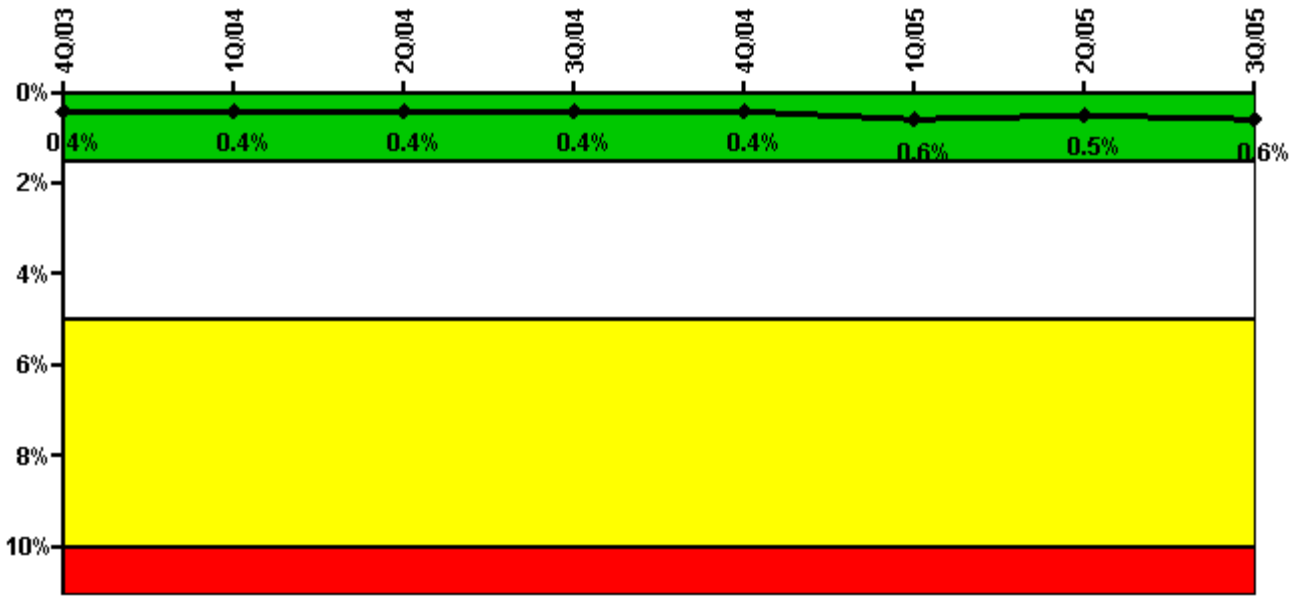

Thresholds: White > 1.5% Yellow > 5.0% Red > 10.0%

Notes

Safety System Unavailability, Residual Heat Removal System	4Q/03	1Q/04	2Q/04	3Q/04	4Q/04	1Q/05	2Q/05	3Q/05
Train 1								
Planned unavailable hours	5.18	13.22	3.41	10.36	3.66	27.03	0	17.55
Unplanned unavailable hours	11.35	0	0	0	0	0	0.58	0
Fault exposure hours	0	0	0	0	0	0	0	0
Effective Reset hours	0	0	0	0	0	0	0	0
Required hours	2115.64	2184.00	2183.00	2208.00	2199.42	2160.00	1818.42	2208.00
Train 2								
Planned unavailable hours	8.41	7.71	4.39	12.55	2.77	51.18	0	15.64
Unplanned unavailable hours	0	0	0	0	0	0	0.58	0
Fault exposure hours	0	0	0	0	0	0	0	0
Effective Reset hours	0	0	0	0	0	0	0	0
Required hours	2115.54	2184.00	2183.00	2208.00	2207.07	2160.00	1818.42	2208.00
Indicator value	0.4%	0.4%	0.4%	0.4%	0.4%	0.6%	0.5%	0.6%

Licensee Comments: none

Safety System Functional Failures (PWR)

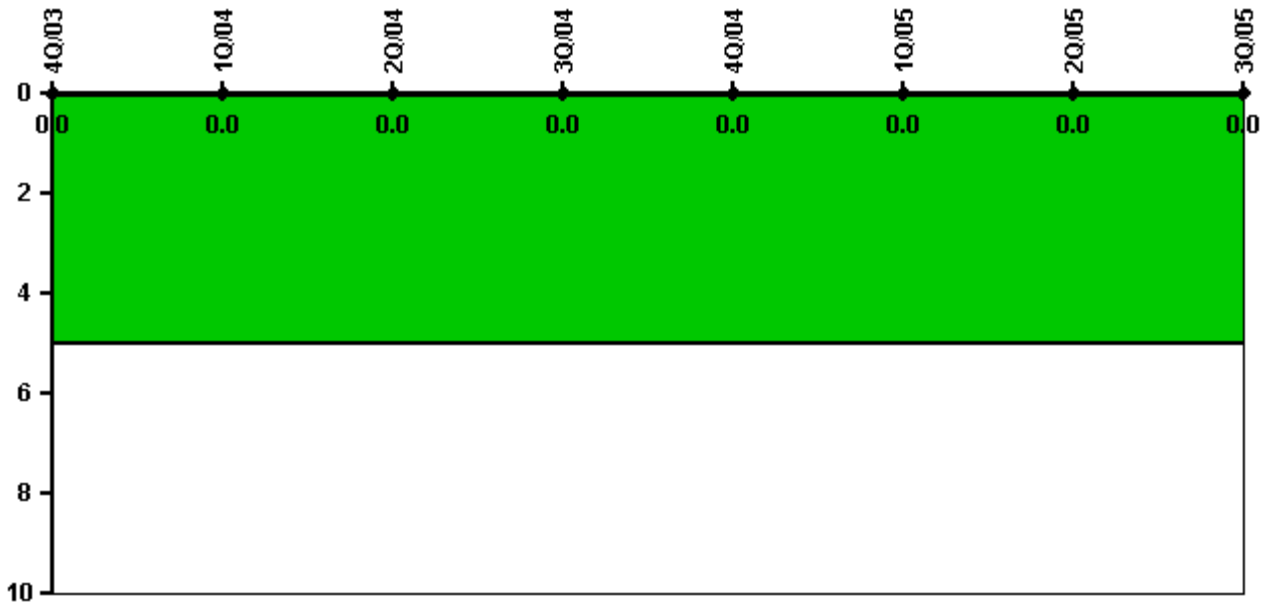

Thresholds: White > 5.0

Notes

Safety System Functional Failures (PWR)	4Q/03	1Q/04	2Q/04	3Q/04	4Q/04	1Q/05	2Q/05	3Q/05
Safety System Functional Failures	0	0	0	0	0	0	0	0
Indicator value	0	0	0	0	0	0	0	0

Licensee Comments: none

Reactor Coolant System Activity

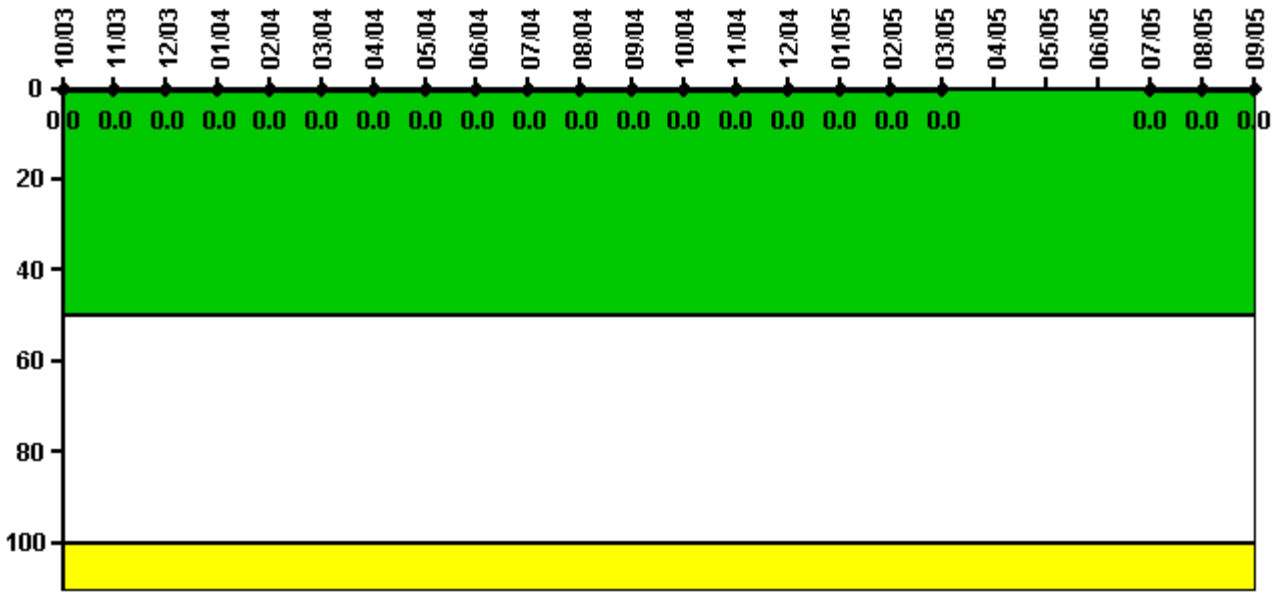

Thresholds: White > 50.0 Yellow > 100.0

Notes

Reactor Coolant System Activity	10/03	11/03	12/03	1/04	2/04	3/04	4/04	5/04	6/04	7/04	8/04	9/04
Maximum activity	0.000262	0.000162	0.000178	0.000188	0.000203	0.000208	0.000223	0.000227	0.000243	0.000251	0.000258	0.000269
Technical specification limit	0.8	0.8	0.8	0.8	0.8	0.8	0.8	0.8	0.8	0.8	0.8	0.8
Indicator value	0	0	0	0	0	0	0	0	0	0	0	0

Reactor Coolant System Activity	10/04	11/04	12/04	1/05	2/05	3/05	4/05	5/05	6/05	7/05	8/05	9/05
Maximum activity	0.000277	0.000285	0.000300	0.000312	0.000324	0.000337	N/A	N/A	N/A	0.000181	0.000207	0.000212
Technical specification limit	0.8	0.8	0.8	0.8	0.8	0.8	0.8	0.8	0.8	0.8	0.8	0.8
Indicator value	0	0	0	0	0	0	N/A	N/A	N/A	0	0	0

Licensee Comments: none

Reactor Coolant System Leakage

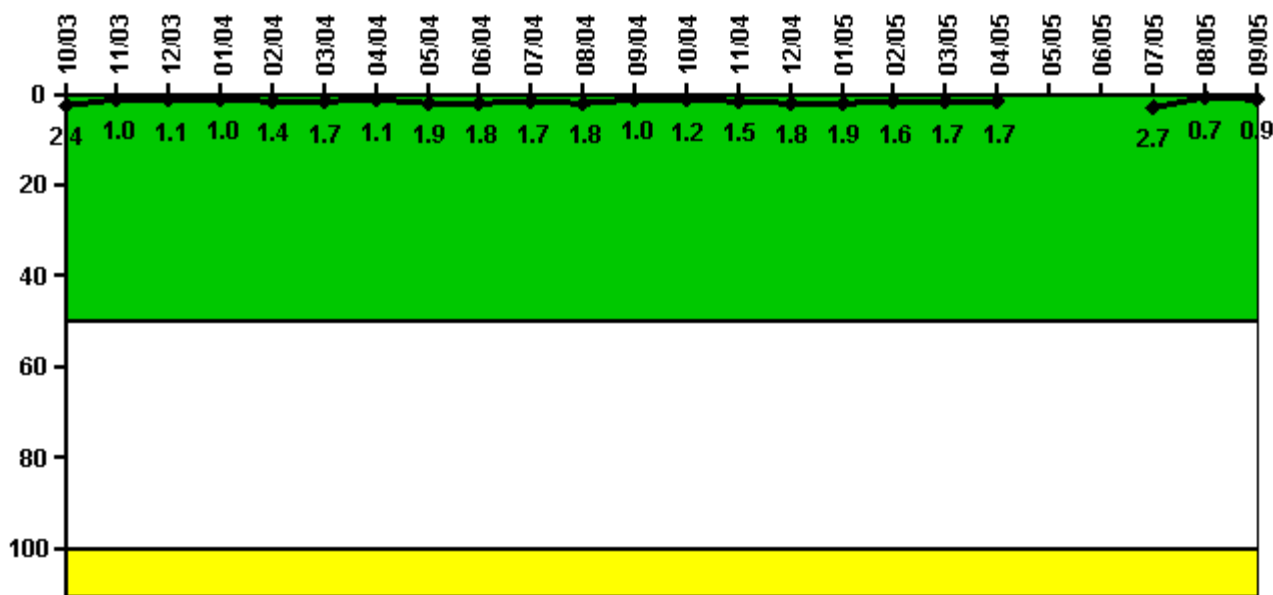

Thresholds: White > 50.0 Yellow > 100.0

Notes

Reactor Coolant System Leakage	10/03	11/03	12/03	1/04	2/04	3/04	4/04	5/04	6/04	7/04	8/04	9/04
Maximum leakage	0.240	0.097	0.110	0.100	0.138	0.170	0.112	0.190	0.175	0.170	0.180	0.097
Technical specification limit	10.0	10.0	10.0	10.0	10.0	10.0	10.0	10.0	10.0	10.0	10.0	10.0
Indicator value	2.4	1.0	1.1	1.0	1.4	1.7	1.1	1.9	1.8	1.7	1.8	1.0
Reactor Coolant System Leakage	10/04	11/04	12/04	1/05	2/05	3/05	4/05	5/05	6/05	7/05	8/05	9/05
Maximum leakage	0.120	0.149	0.180	0.190	0.160	0.170	0.170	N/A	N/A	0.270	0.070	0.090
Technical specification limit	10.0	10.0	10.0	10.0	10.0	10.0	10.0	10.0	10.0	10.0	10.0	10.0
Indicator value	1.2	1.5	1.8	1.9	1.6	1.7	1.7	N/A	N/A	2.7	0.7	0.9

Licensee Comments: none

Drill/Exercise Performance

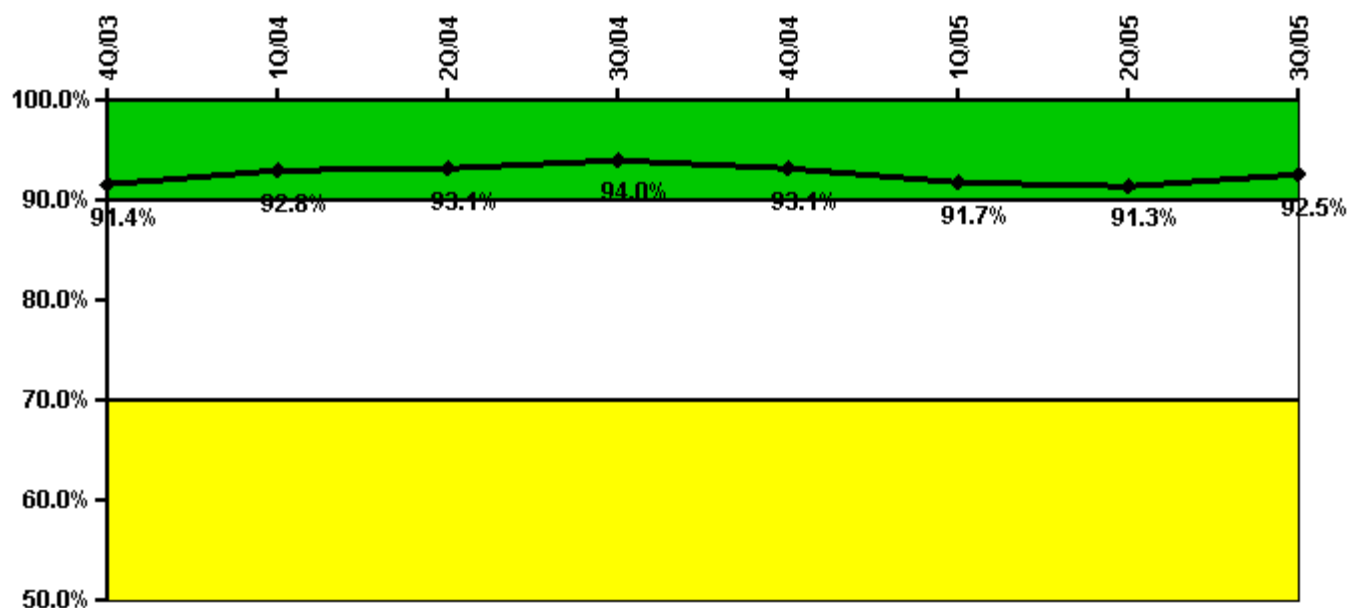

Thresholds: White < 90.0% Yellow < 70.0%

Notes

Drill/Exercise Performance	4Q/03	1Q/04	2Q/04	3Q/04	4Q/04	1Q/05	2Q/05	3Q/05
Successful opportunities	21.0	0	17.0	38.0	25.0	31.0	10.0	55.0
Total opportunities	22.0	0	18.0	40.0	28.0	36.0	12.0	57.0
Indicator value	91.4%	92.8%	93.1%	94.0%	93.1%	91.7%	91.3%	92.5%

Licensee Comments: none

ERO Drill Participation

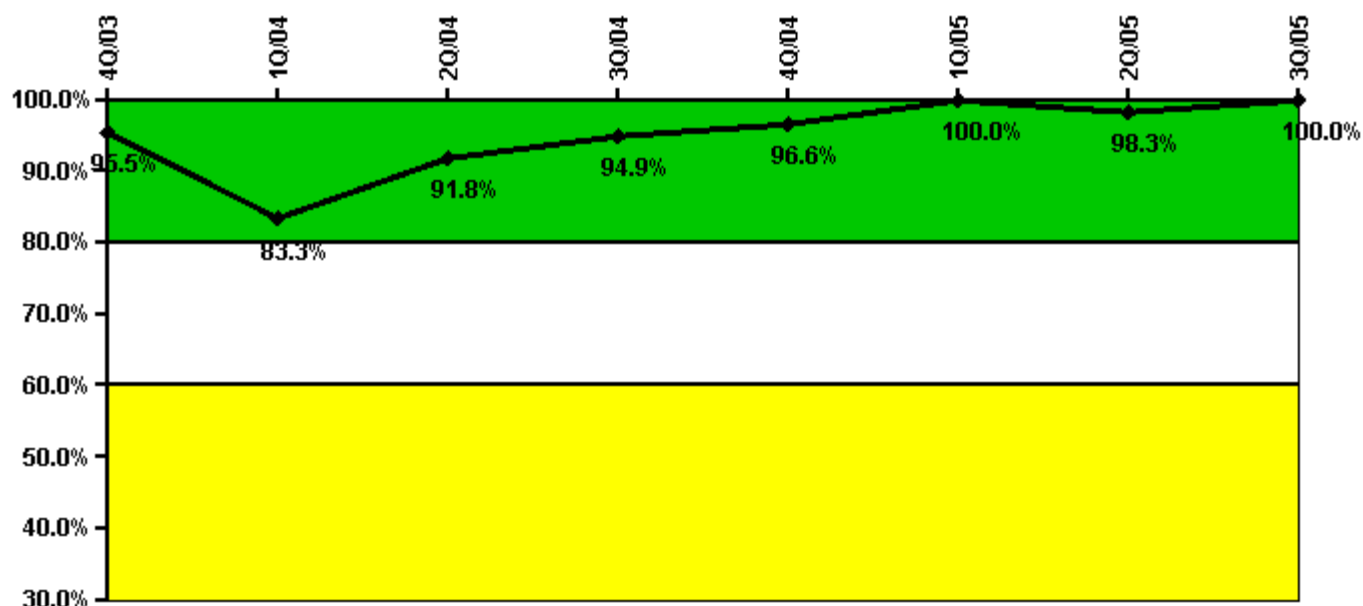

Thresholds: White < 80.0% Yellow < 60.0%

Notes

ERO Drill Participation	4Q/03	1Q/04	2Q/04	3Q/04	4Q/04	1Q/05	2Q/05	3Q/05
Participating Key personnel	63.0	50.0	56.0	56.0	57.0	62.0	57.0	58.0
Total Key personnel	66.0	60.0	61.0	59.0	59.0	62.0	58.0	58.0
Indicator value	95.5%	83.3%	91.8%	94.9%	96.6%	100.0%	98.3%	100.0%

Licensee Comments: none

Alert & Notification System

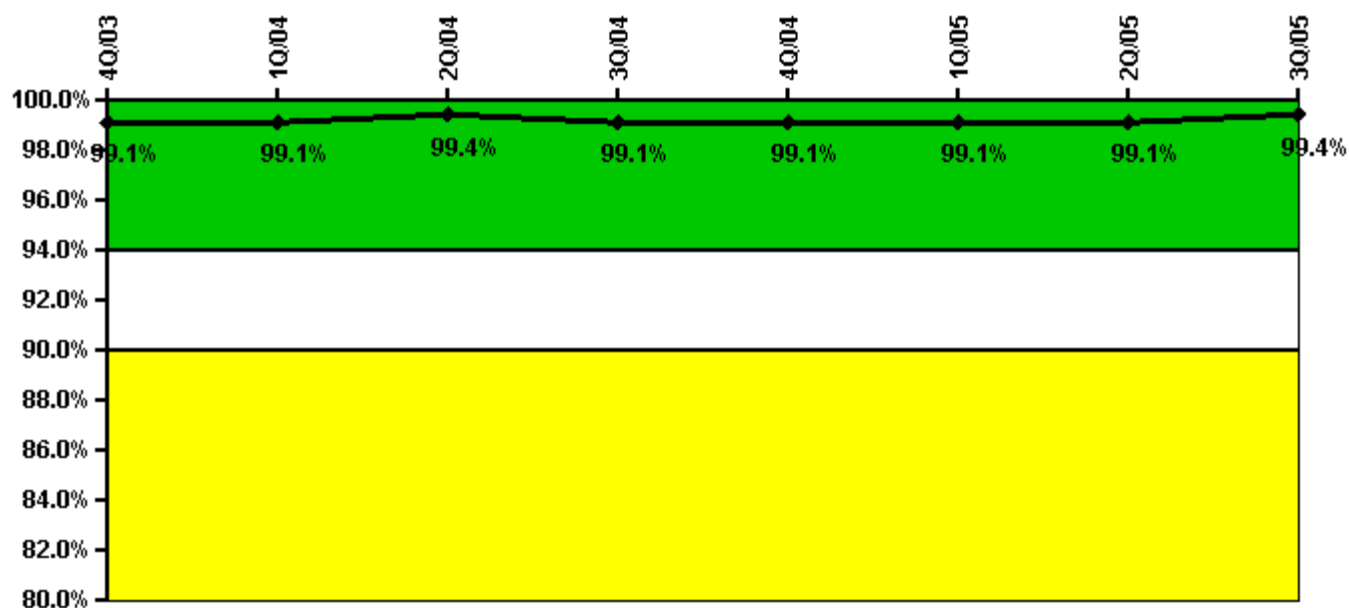

Thresholds: White < 94.0% Yellow < 90.0%

Notes

Alert & Notification System	4Q/03	1Q/04	2Q/04	3Q/04	4Q/04	1Q/05	2Q/05	3Q/05
Successful siren-tests	81	84	83	83	83	83	83	84
Total sirens-tests	82	84	84	84	84	83	84	84
Indicator value	99.1%	99.1%	99.4%	99.1%	99.1%	99.1%	99.1%	99.4%

Licensee Comments: none

Occupational Exposure Control Effectiveness

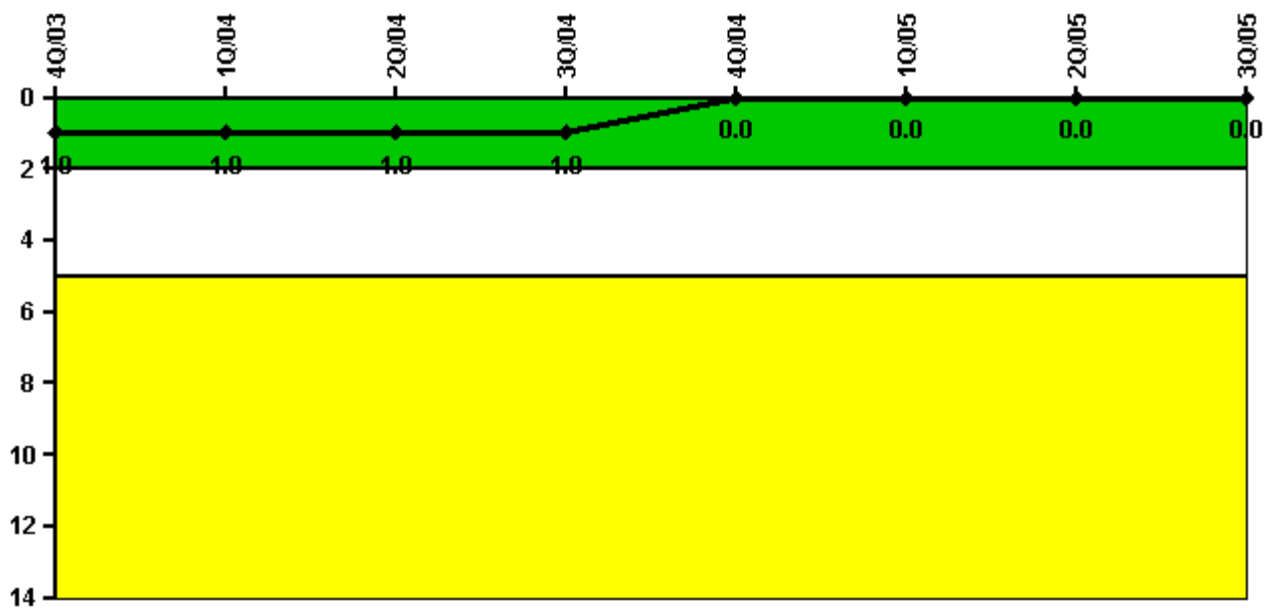

Thresholds: White > 2.0 Yellow > 5.0

Notes

Occupational Exposure Control Effectiveness	4Q/03	1Q/04	2Q/04	3Q/04	4Q/04	1Q/05	2Q/05	3Q/05
High radiation area occurrences	0	0	0	0	0	0	0	0
Very high radiation area occurrences	1	0	0	0	0	0	0	0
Unintended exposure occurrences	0	0	0	0	0	0	0	0
Indicator value	1	1	1	1	0	0	0	0

Licensee Comments: none

RETS/ODCM Radiological Effluent

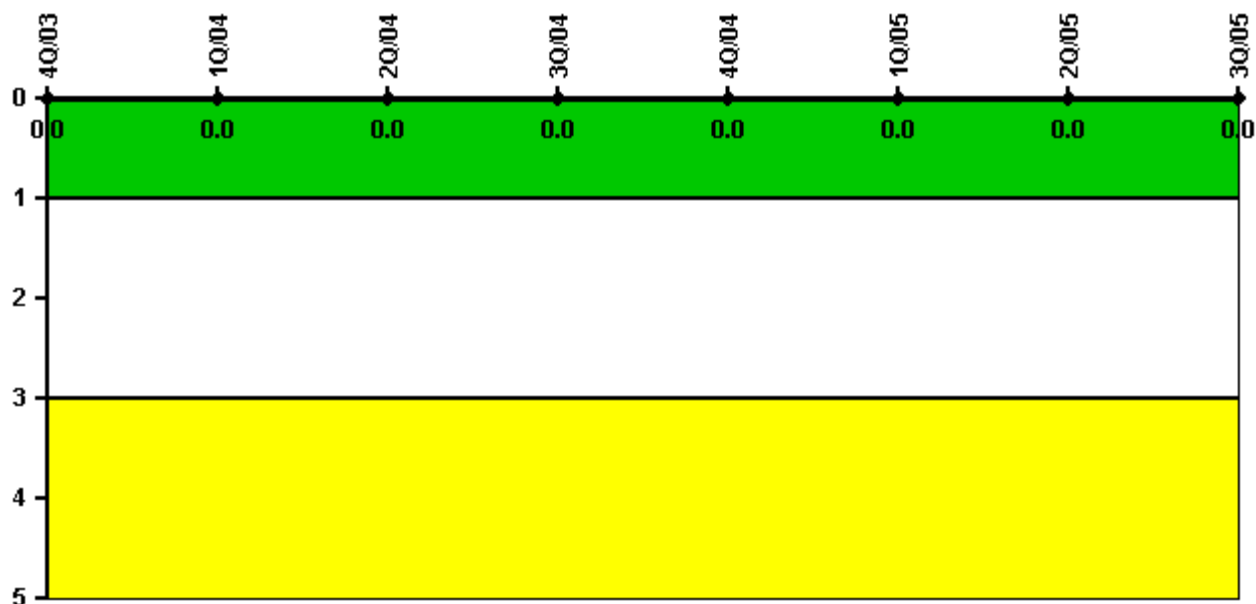

Thresholds: White > 1.0 Yellow > 3.0

Notes

RETS/ODCM Radiological Effluent	4Q/03	1Q/04	2Q/04	3Q/04	4Q/04	1Q/05	2Q/05	3Q/05
RETS/ODCM occurrences	0	0	0	0	0	0	0	0
Indicator value	0	0	0	0	0	0	0	0

Licensee Comments: none

[Physical Protection](#) information not publicly available.