

Ginna

3Q/2005 Performance Indicators

Licensee's General Comments: none

Unplanned Scrams per 7000 Critical Hrs

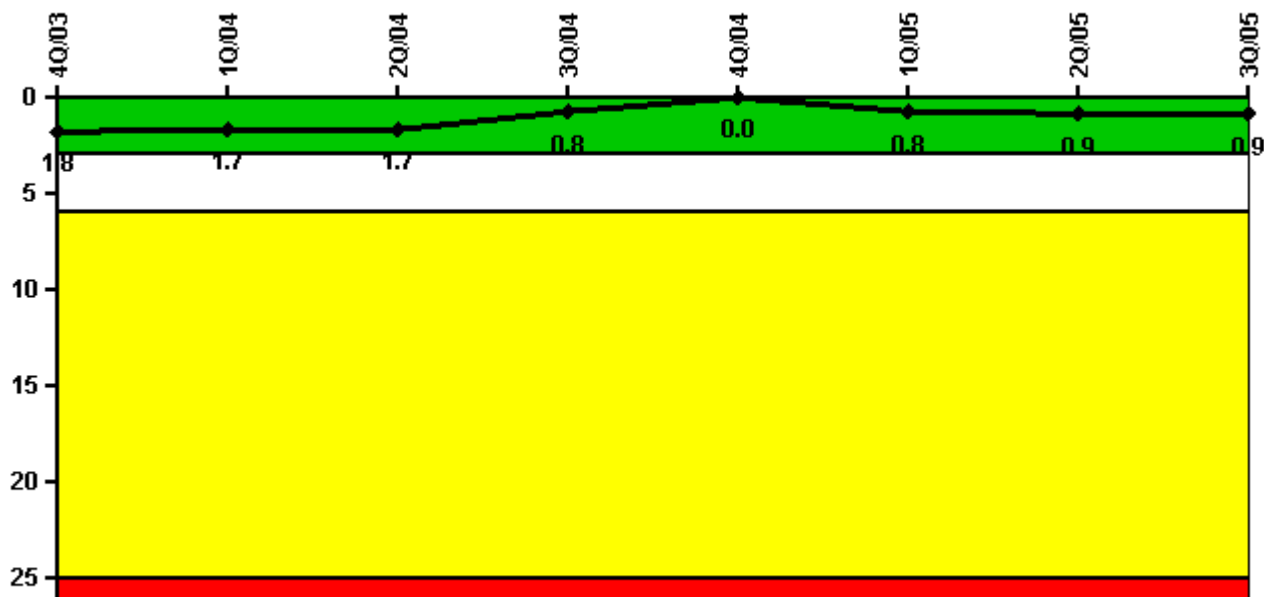

Thresholds: White > 3.0 Yellow > 6.0 Red > 25.0

Notes

Unplanned Scrams per 7000 Critical Hrs	4Q/03	1Q/04	2Q/04	3Q/04	4Q/04	1Q/05	2Q/05	3Q/05
Unplanned scrams	1.0	0	0	0	0	1.0	0	0
Critical hours	1876.5	2184.0	2183.0	2208.0	2163.6	1857.5	1953.7	2208.0
Indicator value	1.8	1.7	1.7	0.8	0	0.8	0.9	0.9

Licensee Comments: none

Scrams with Loss of Normal Heat Removal

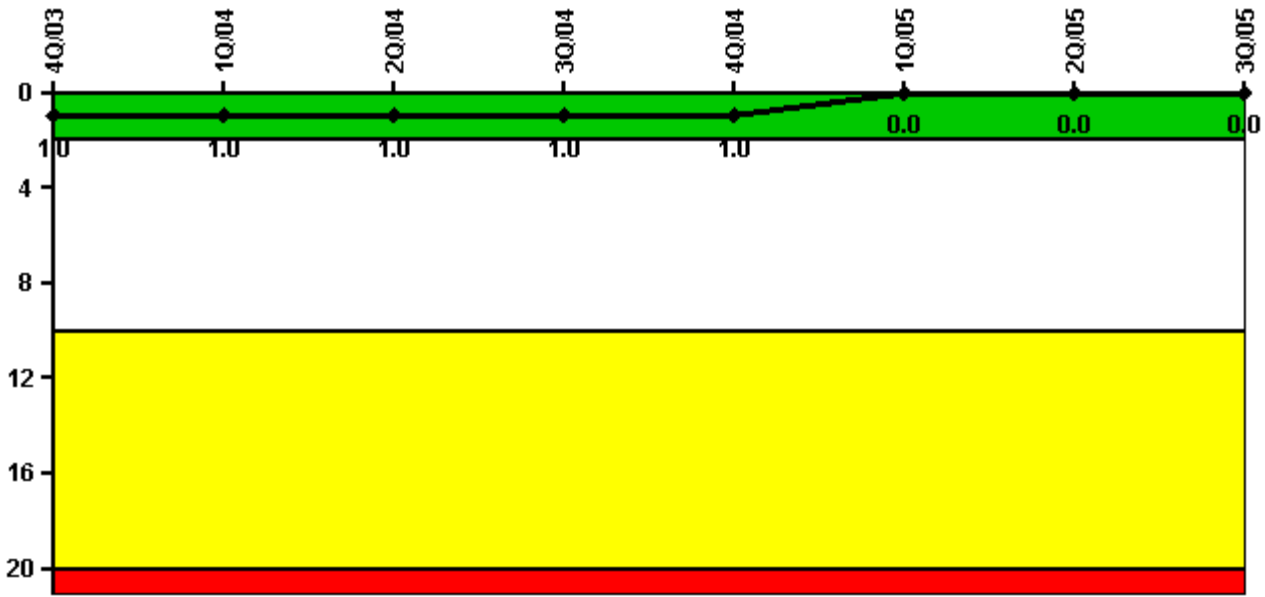

Thresholds: White > 2.0 Yellow > 10.0 Red > 20.0

Notes

Scrams with Loss of Normal Heat Removal	4Q/03	1Q/04	2Q/04	3Q/04	4Q/04	1Q/05	2Q/05	3Q/05
Scrams	0	0	0	0	0	0	0	0
Indicator value	1.0	1.0	1.0	1.0	1.0	0	0	0

Licensee Comments: none

Unplanned Power Changes per 7000 Critical Hrs

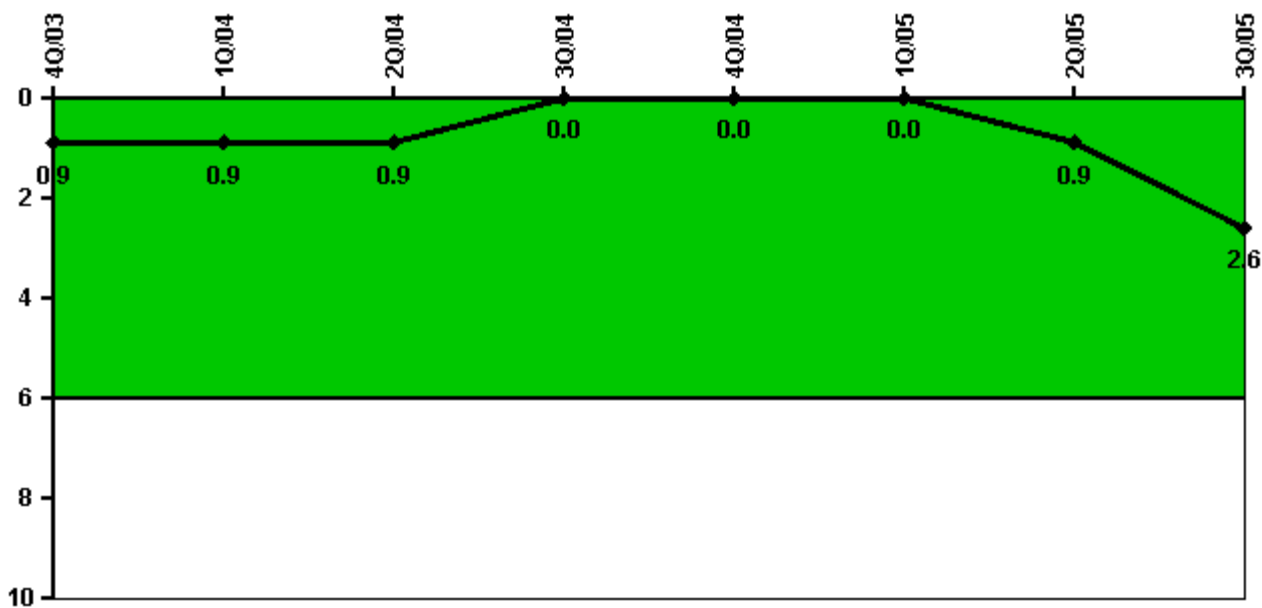

Thresholds: White > 6.0

Notes

Unplanned Power Changes per 7000 Critical Hrs	4Q/03	1Q/04	2Q/04	3Q/04	4Q/04	1Q/05	2Q/05	3Q/05
Unplanned power changes	0	0	0	0	0	0	1.0	2.0
Critical hours	1876.5	2184.0	2183.0	2208.0	2163.6	1857.5	1953.7	2208.0
Indicator value	0.9	0.9	0.9	0	0	0	0.9	2.6

Licensee Comments: none

Safety System Unavailability, Emergency AC Power

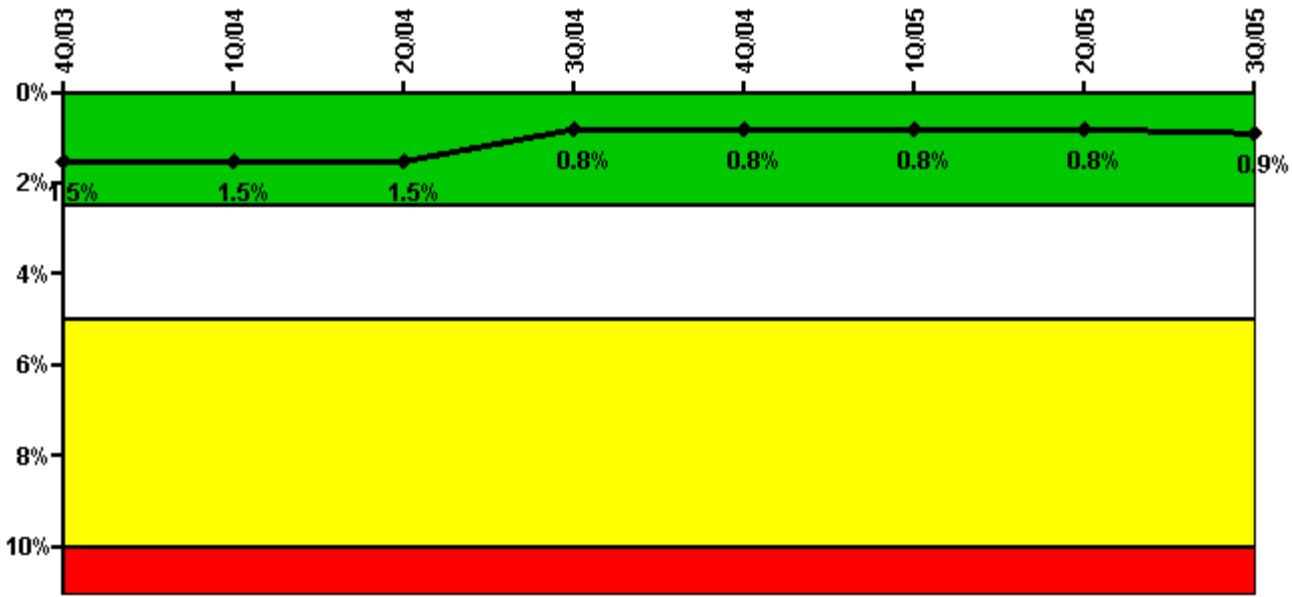

Thresholds: White > 2.5% Yellow > 5.0% Red > 10.0%

Notes

Safety System Unavailability, Emergency AC Power	4Q/03	1Q/04	2Q/04	3Q/04	4Q/04	1Q/05	2Q/05	3Q/05
Train 1								
Planned unavailable hours	49.50	19.70	11.10	8.90	36.90	12.30	8.50	12.90
Unplanned unavailable hours	0	4.90	0	0	0	0	3.10	2.10
Fault exposure hours	0	0	0	0	0	0	0	0
Effective Reset hours	0	0	0	0	0	0	0	0
Required hours	2209.00	2184.00	2183.00	2208.00	2209.00	2160.00	2183.00	2208.00
Train 2								
Planned unavailable hours	24.80	20.30	8.50	11.40	29.60	11.40	10.70	16.80
Unplanned unavailable hours	0	0	0	0	0	0	17.00	18.10
Fault exposure hours	0	0	0	0	0	0	0	0
Effective Reset hours	0	0	0	0	0	0	0	0
Required hours	2209.00	2184.00	2183.00	2208.00	2209.00	2160.00	2183.00	2208.00
Indicator value	1.5%	1.5%	1.5%	0.8%	0.8%	0.8%	0.8%	0.9%

Licensee Comments: none

Safety System Unavailability, High Pressure Injection System (HPSI)

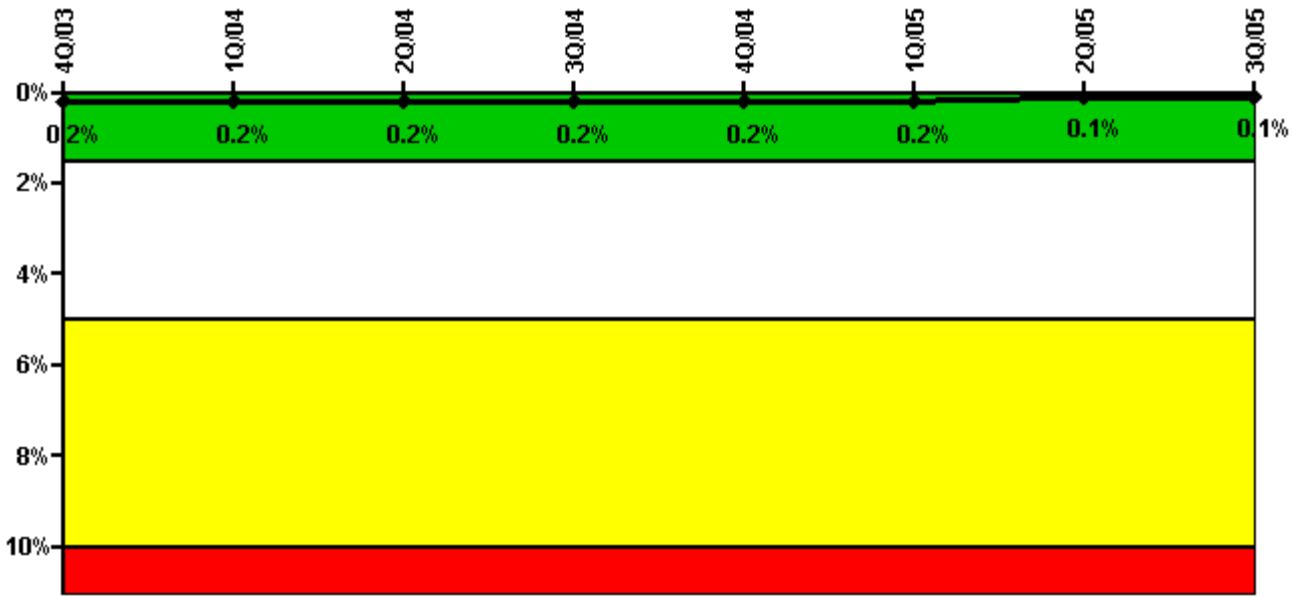

Thresholds: White > 1.5% Yellow > 5.0% Red > 10.0%

Notes

Safety System Unavailability, High Pressure Injection System (HPSI)	4Q/03	1Q/04	2Q/04	3Q/04	4Q/04	1Q/05	2Q/05	3Q/05
Train 1								
Planned unavailable hours	5.91	0	0	5.23	0.18	0	0	0
Unplanned unavailable hours	0	0	0	0	0	0	0	0
Fault exposure hours	0	0	0	0	0	0	0	0
Effective Reset hours	0	0	0	0	0	0	0	0
Required hours	1968.00	2184.00	2183.00	2208.00	2163.58	1857.48	1953.67	2208.00
Train 2								
Planned unavailable hours	1.28	9.92	0	5.88	0.20	0	7.25	0
Unplanned unavailable hours	0	0	0	0	0	0	0	0
Fault exposure hours	0	0	0	0	0	0	0	0
Effective Reset hours	0	0	0	0	0	0	0	0
Required hours	1968.00	2184.00	2183.00	2208.00	2163.58	1857.48	1953.67	2208.00
Train 3								
Planned unavailable hours	4.75	0.25	1.03	0.85	13.28	0	3.83	0
Unplanned unavailable hours	0	0	0	0	0	0	0	0
Fault exposure hours	0	0	0	0	0	0	0	0
Effective Reset hours	0	0	0	0	0	0	0	0
Required hours	1968.00	2184.00	2183.00	2208.00	2163.58	1857.48	1953.67	2208.00
Indicator value	0.2%	0.2%	0.2%	0.2%	0.2%	0.2%	0.1%	0.1%

Licensee Comments: none

Safety System Unavailability, Heat Removal System (AFW)

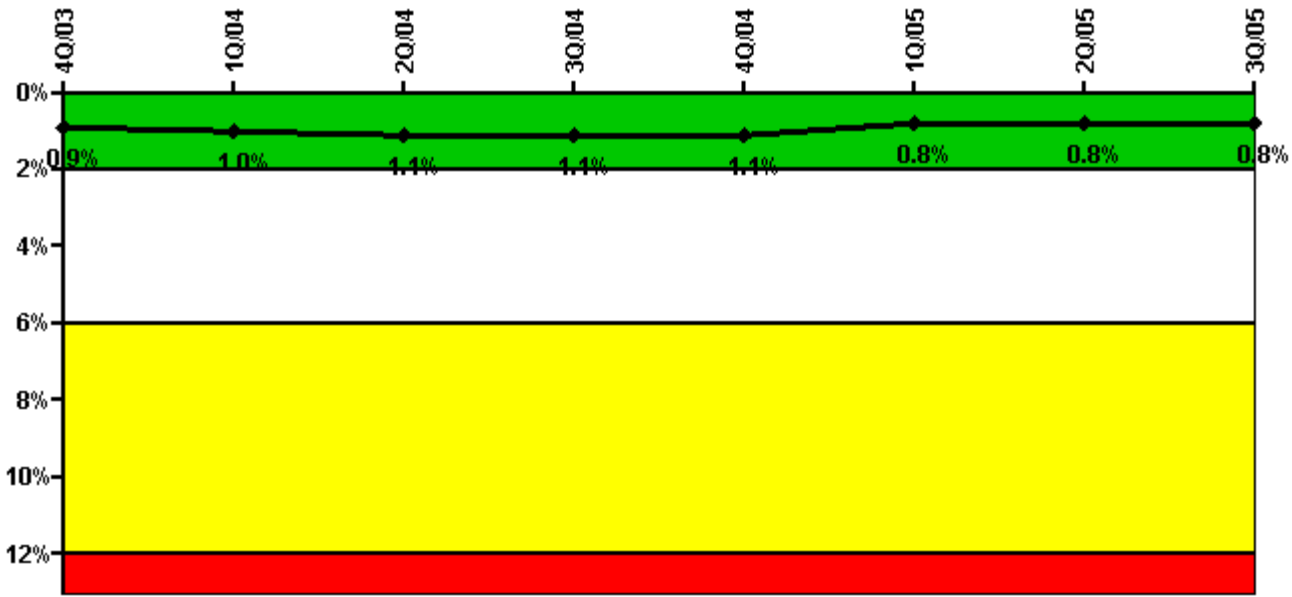

Thresholds: White > 2.0% Yellow > 6.0% Red > 12.0%

Notes

Safety System Unavailability, Heat Removal System (AFW)	4Q/03	1Q/04	2Q/04	3Q/04	4Q/04	1Q/05	2Q/05	3Q/05
Train 1								
Planned unavailable hours	0	0	8.88	0	8.05	0	0	0
Unplanned unavailable hours	0	0	0	0	0	0	0	17.83
Fault exposure hours	0	0	0	0	0	0	0	0
Effective Reset hours	0	0	0	0	0	0	0	0
Required hours	1907.67	2184.00	2183.00	2208.00	2163.58	1857.48	1953.67	2208.00
Train 2								
Planned unavailable hours	0	10.28	0	0	0	0	0	0
Unplanned unavailable hours	0	0	0	0	0	0	0	0
Fault exposure hours	0	0	0	0	0	0	0	0
Effective Reset hours	0	0	0	0	0	0	0	0
Required hours	1907.67	2184.00	2183.00	2208.00	2163.58	1857.48	1953.67	2208.00
Train 3								
Planned unavailable hours	7.27	9.40	3.63	0	15.30	0	0	0
Unplanned unavailable hours	0	0	0	0	0	0	0	3.08
Fault exposure hours	59.78	0	0	0	0	0	0	0
Effective Reset hours	0	0	0	0	0	0	0	0
Required hours	1907.67	2184.00	2183.00	2208.00	2163.58	1857.48	1953.67	2208.00
Train 4								
Planned unavailable hours	2.49	82.83	0	0	0	0	0	0
Unplanned unavailable hours	0	0	0	0	0	0	0	0
Fault exposure hours	0	0	0	0	0	0	0	0
Effective Reset hours	0	0	0	0	0	0	0	0
Required hours	1907.67	2184.00	2183.00	2208.00	2163.58	1857.48	1953.67	2208.00
Train 5								
Planned unavailable hours	0	64.97	9.00	0	0	0	0	0
Unplanned unavailable hours	0	0	123.10	0	0	0	0	0

Fault exposure hours	0	0	0	0	0	0	0	0
Effective Reset hours	0	0	0	0	0	0	0	0
Required hours	1907.67	2184.00	2183.00	2208.00	2163.58	1857.48	1953.67	2208.00
Indicator value	0.9%	1.0%	1.1%	1.1%	1.1%	0.8%	0.8%	0.8%

Licensee Comments: none

Safety System Unavailability, Residual Heat Removal System

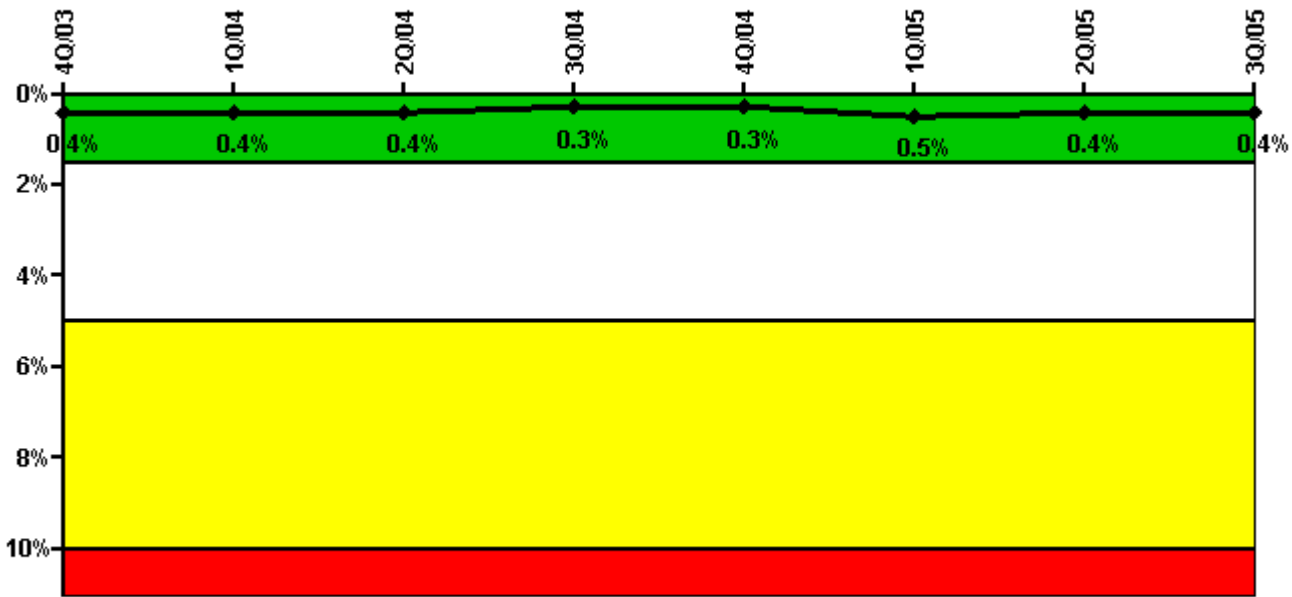

Thresholds: White > 1.5% Yellow > 5.0% Red > 10.0%

Notes

Safety System Unavailability, Residual Heat Removal System	4Q/03	1Q/04	2Q/04	3Q/04	4Q/04	1Q/05	2Q/05	3Q/05
Train 1								
Planned unavailable hours	8.62	1.56	4.02	1.78	1.79	47.63	0	0
Unplanned unavailable hours	0	0	0	0	0	0	0	0
Fault exposure hours	0	0	0	0	0	0	0	0
Effective Reset hours	0	0	0	0	0	0	0	0
Required hours	2209.00	2184.00	2183.00	2208.00	2209.00	2160.00	2183.00	2208.00
Train 2								
Planned unavailable hours	8.15	8.90	3.17	1.45	1.77	36.33	0	0
Unplanned unavailable hours	0	0	0	0	0	0	1.43	0
Fault exposure hours	0	0	0	0	0	0	0	0
Effective Reset hours	0	0	0	0	0	0	0	0
Required hours	2209.00	2184.00	2183.00	2208.00	2209.00	2160.00	2183.00	2208.00
Indicator value	0.4%	0.4%	0.4%	0.3%	0.3%	0.5%	0.4%	0.4%

Licensee Comments: none

Safety System Functional Failures (PWR)

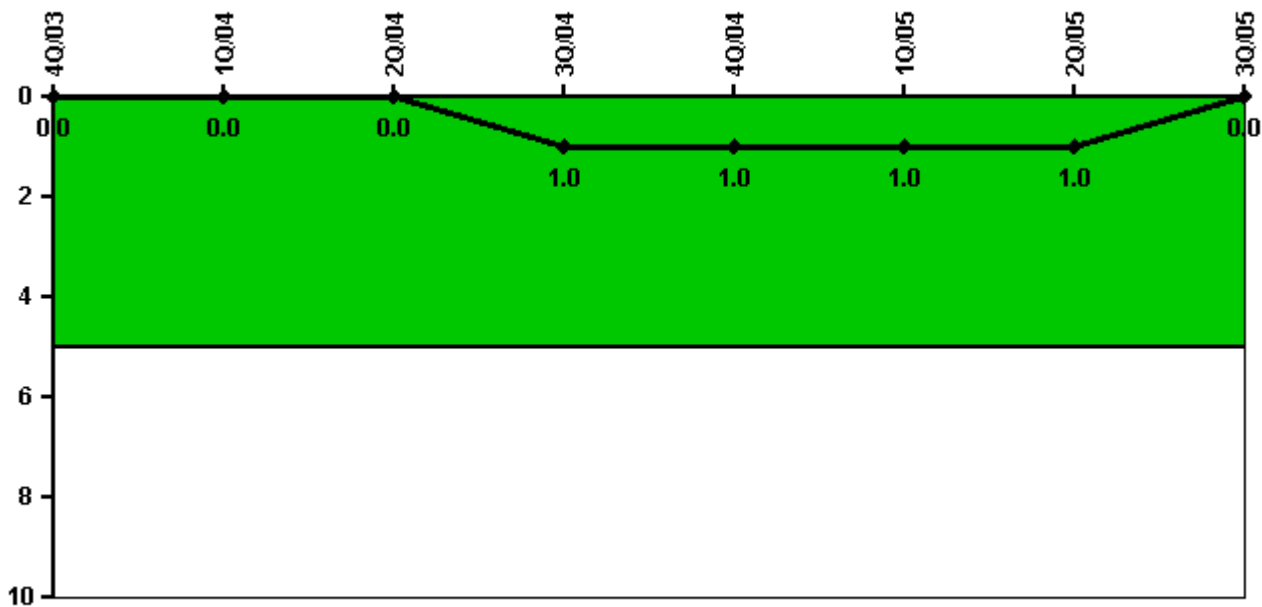

Thresholds: White > 5.0

Notes

Safety System Functional Failures (PWR)	4Q/03	1Q/04	2Q/04	3Q/04	4Q/04	1Q/05	2Q/05	3Q/05
Safety System Functional Failures	0	0	0	1	0	0	0	0
Indicator value	0	0	0	1	1	1	1	0

Licensee Comments: none

Reactor Coolant System Activity

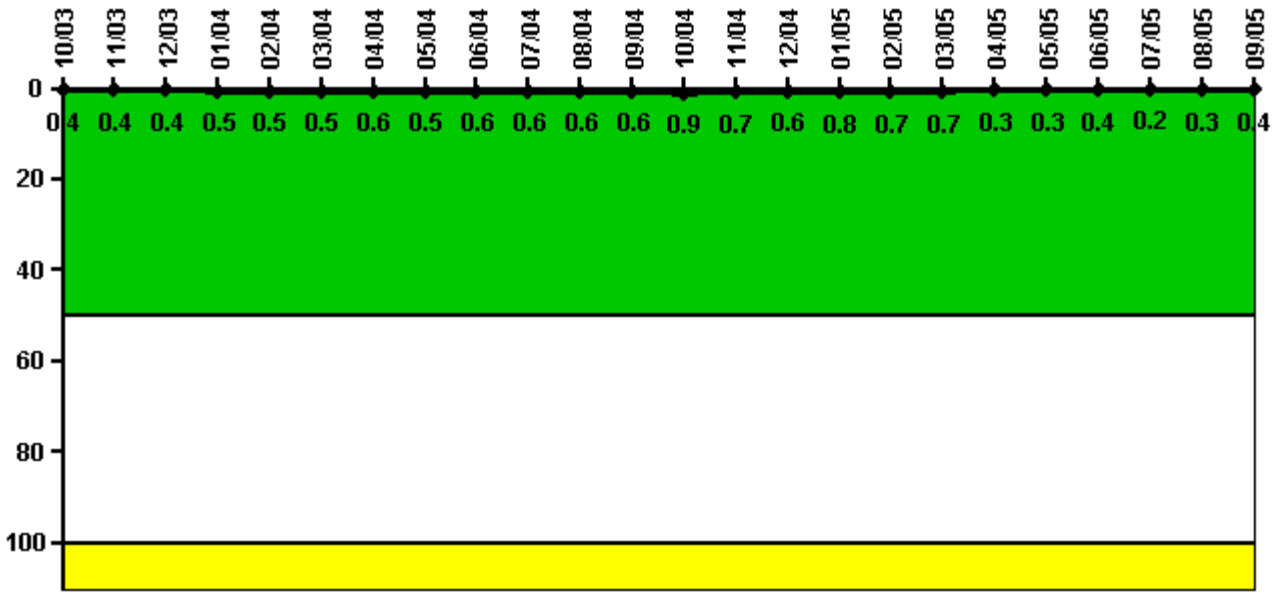

Thresholds: White > 50.0 Yellow > 100.0

Notes

Reactor Coolant System Activity	10/03	11/03	12/03	1/04	2/04	3/04	4/04	5/04	6/04	7/04	8/04	9/04
Maximum activity	0.002740	0.002390	0.002690	0.002950	0.003110	0.003180	0.003930	0.003300	0.003600	0.003860	0.004120	0.003660
Technical specification limit	0.6	0.6	0.6	0.6	0.6	0.6	0.6	0.6	0.6	0.6	0.6	0.6
Indicator value	0.4	0.4	0.4	0.5	0.5	0.5	0.6	0.5	0.6	0.6	0.6	0.6
Reactor Coolant System Activity	10/04	11/04	12/04	1/05	2/05	3/05	4/05	5/05	6/05	7/05	8/05	9/05
Maximum activity	0.005930	0.004560	0.003870	0.005020	0.004450	0.004530	0.001750	0.001830	0.002280	0.001050	0.001920	0.002510
Technical specification limit	0.6	0.6	0.6	0.6	0.6	0.6	0.6	0.6	0.6	0.6	0.6	0.6
Indicator value	0.9	0.7	0.6	0.8	0.7	0.7	0.3	0.3	0.4	0.2	0.3	0.4

Licensee Comments: none

Reactor Coolant System Leakage

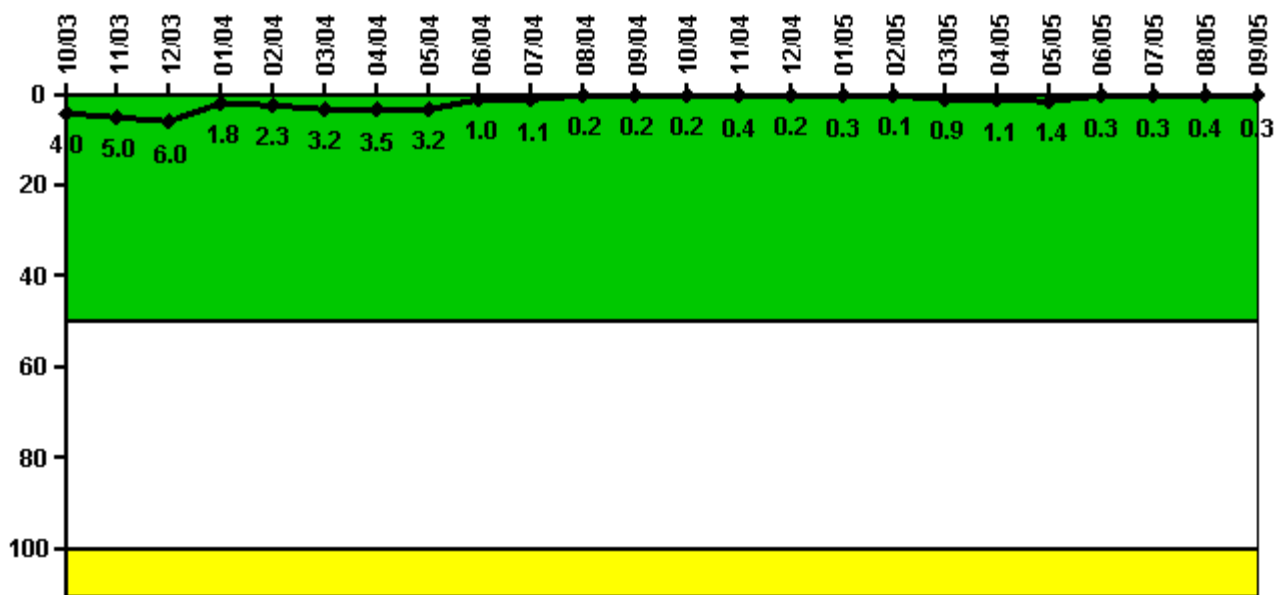

Thresholds: White > 50.0 Yellow > 100.0

Notes

Reactor Coolant System Leakage	10/03	11/03	12/03	1/04	2/04	3/04	4/04	5/04	6/04	7/04	8/04	9/04
Maximum leakage	0.400	0.502	0.602	0.180	0.230	0.315	0.345	0.315	0.097	0.105	0.019	0.018
Technical specification limit	10.0	10.0	10.0	10.0	10.0	10.0	10.0	10.0	10.0	10.0	10.0	10.0
Indicator value	4.0	5.0	6.0	1.8	2.3	3.2	3.5	3.2	1.0	1.1	0.2	0.2
Reactor Coolant System Leakage	10/04	11/04	12/04	1/05	2/05	3/05	4/05	5/05	6/05	7/05	8/05	9/05
Maximum leakage	0.020	0.036	0.023	0.027	0.014	0.090	0.114	0.140	0.031	0.031	0.036	0.030
Technical specification limit	10.0	10.0	10.0	10.0	10.0	10.0	10.0	10.0	10.0	10.0	10.0	10.0
Indicator value	0.2	0.4	0.2	0.3	0.1	0.9	1.1	1.4	0.3	0.3	0.4	0.3

Licensee Comments: none

Drill/Exercise Performance

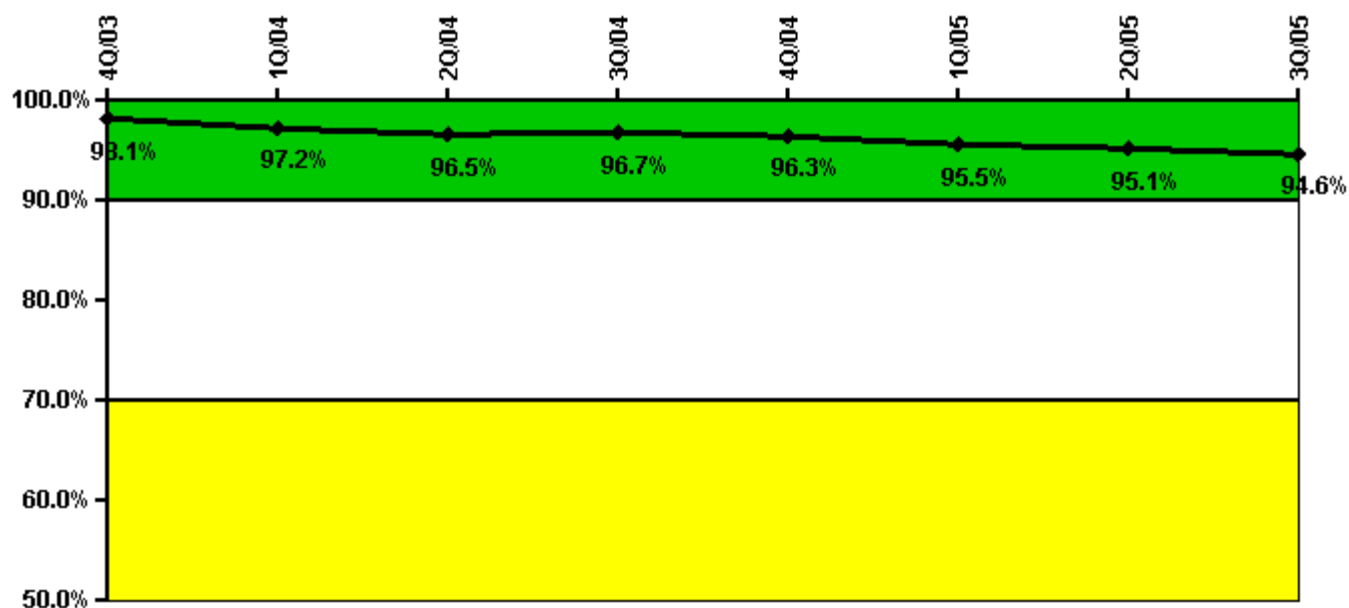

Thresholds: White < 90.0% Yellow < 70.0%

Notes

Drill/Exercise Performance	4Q/03	1Q/04	2Q/04	3Q/04	4Q/04	1Q/05	2Q/05	3Q/05
Successful opportunities	47.0	84.0	47.0	43.0	45.0	36.0	35.0	49.0
Total opportunities	50.0	88.0	51.0	43.0	46.0	39.0	38.0	53.0
Indicator value	98.1%	97.2%	96.5%	96.7%	96.3%	95.5%	95.1%	94.6%

Licensee Comments: none

ERO Drill Participation

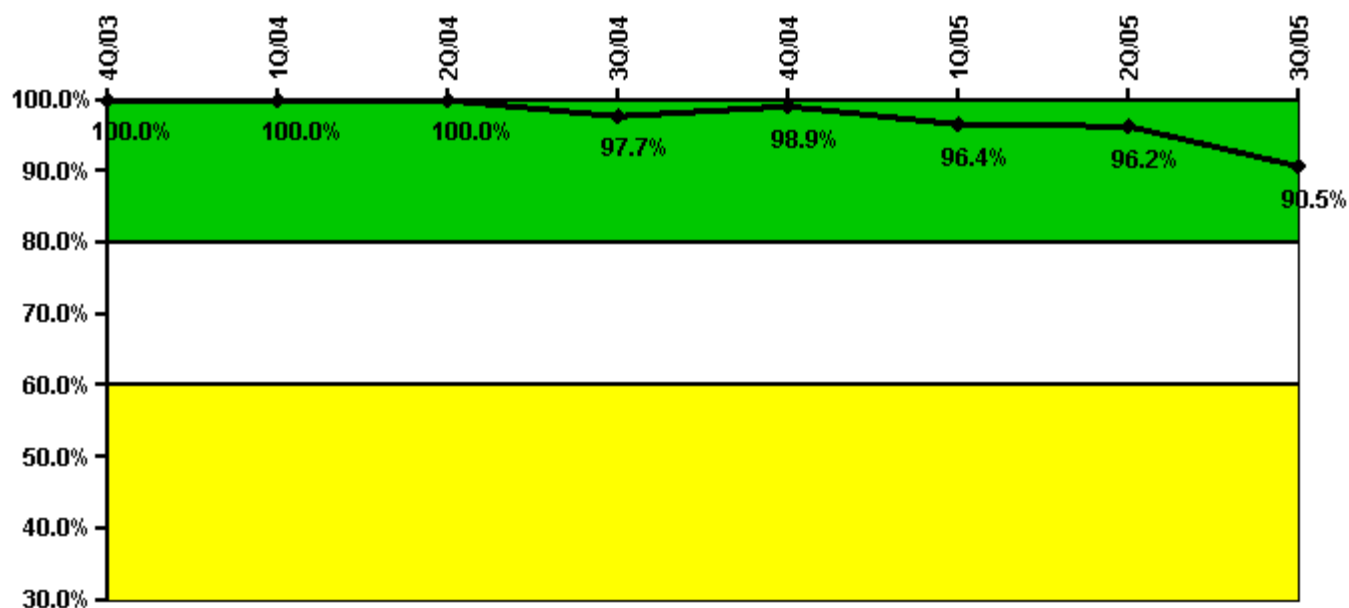

Thresholds: White < 80.0% Yellow < 60.0%

Notes

ERO Drill Participation	4Q/03	1Q/04	2Q/04	3Q/04	4Q/04	1Q/05	2Q/05	3Q/05
Participating Key personnel	83.0	80.0	77.0	86.0	87.0	81.0	75.0	76.0
Total Key personnel	83.0	80.0	77.0	88.0	88.0	84.0	78.0	84.0
Indicator value	100.0%	100.0%	100.0%	97.7%	98.9%	96.4%	96.2%	90.5%

Licensee Comments: none

Alert & Notification System

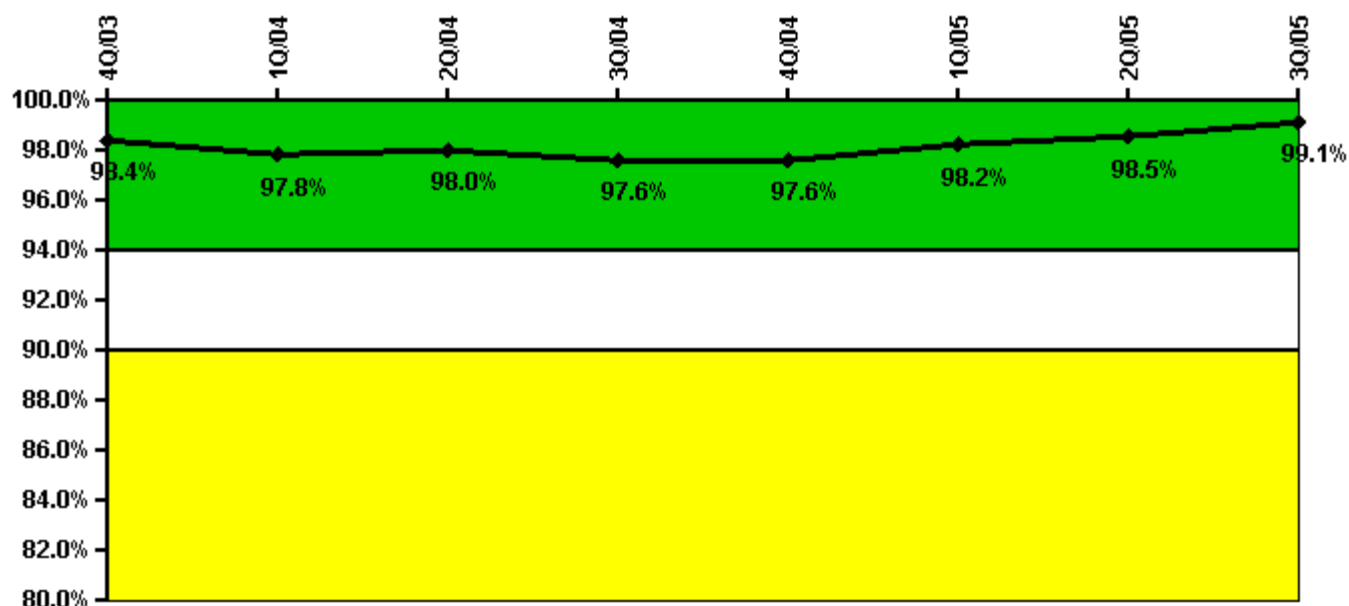

Thresholds: White < 94.0% Yellow < 90.0%

Notes

Alert & Notification System	4Q/03	1Q/04	2Q/04	3Q/04	4Q/04	1Q/05	2Q/05	3Q/05
Successful siren-tests	1231	1209	1224	1206	1140	1333	1237	1235
Total sirens-tests	1248	1248	1248	1248	1152	1344	1248	1248
Indicator value	98.4%	97.8%	98.0%	97.6%	97.6%	98.2%	98.5%	99.1%

Licensee Comments: none

Occupational Exposure Control Effectiveness

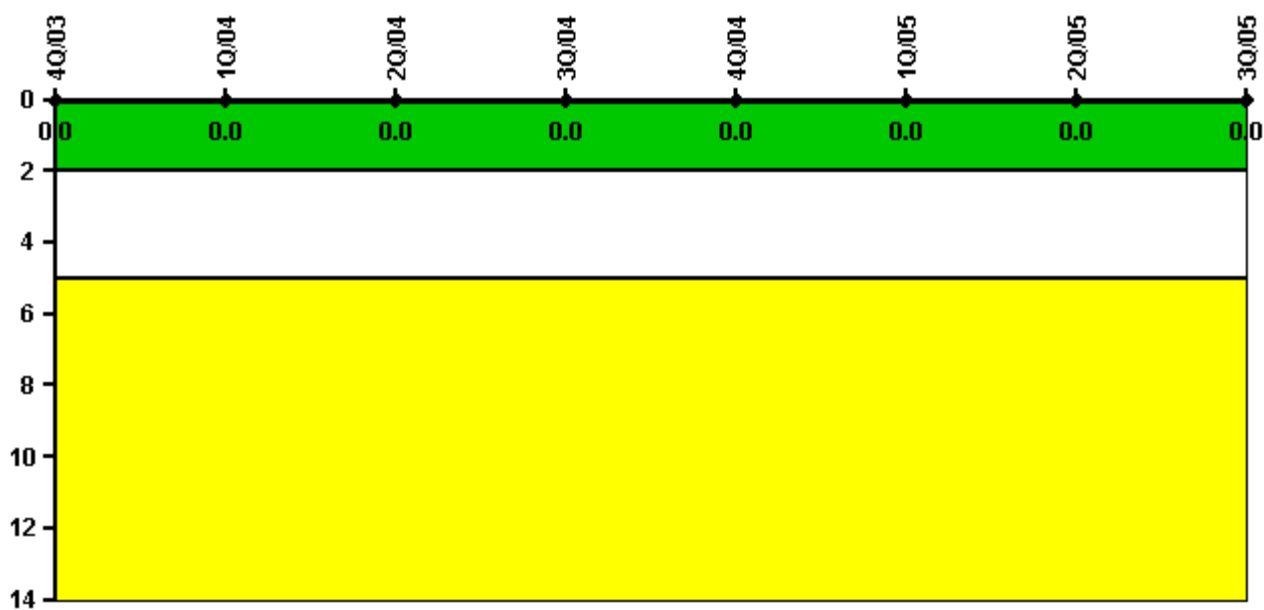

Thresholds: White > 2.0 Yellow > 5.0

Notes

Occupational Exposure Control Effectiveness	4Q/03	1Q/04	2Q/04	3Q/04	4Q/04	1Q/05	2Q/05	3Q/05
High radiation area occurrences	0	0	0	0	0	0	0	0
Very high radiation area occurrences	0	0	0	0	0	0	0	0
Unintended exposure occurrences	0	0	0	0	0	0	0	0
Indicator value	0	0	0	0	0	0	0	0

Licensee Comments: none

RETS/ODCM Radiological Effluent



Thresholds: White > 1.0 Yellow > 3.0

Notes

RETS/ODCM Radiological Effluent	4Q/03	1Q/04	2Q/04	3Q/04	4Q/04	1Q/05	2Q/05	3Q/05
RETS/ODCM occurrences	0	0	0	0	0	0	0	0
Indicator value	0	0	0	0	0	0	0	0

Licensee Comments: none

[Physical Protection](#) information not publicly available.