

FitzPatrick

3Q/2005 Performance Indicators

Licensee's General Comments: none

Unplanned Scrams per 7000 Critical Hrs

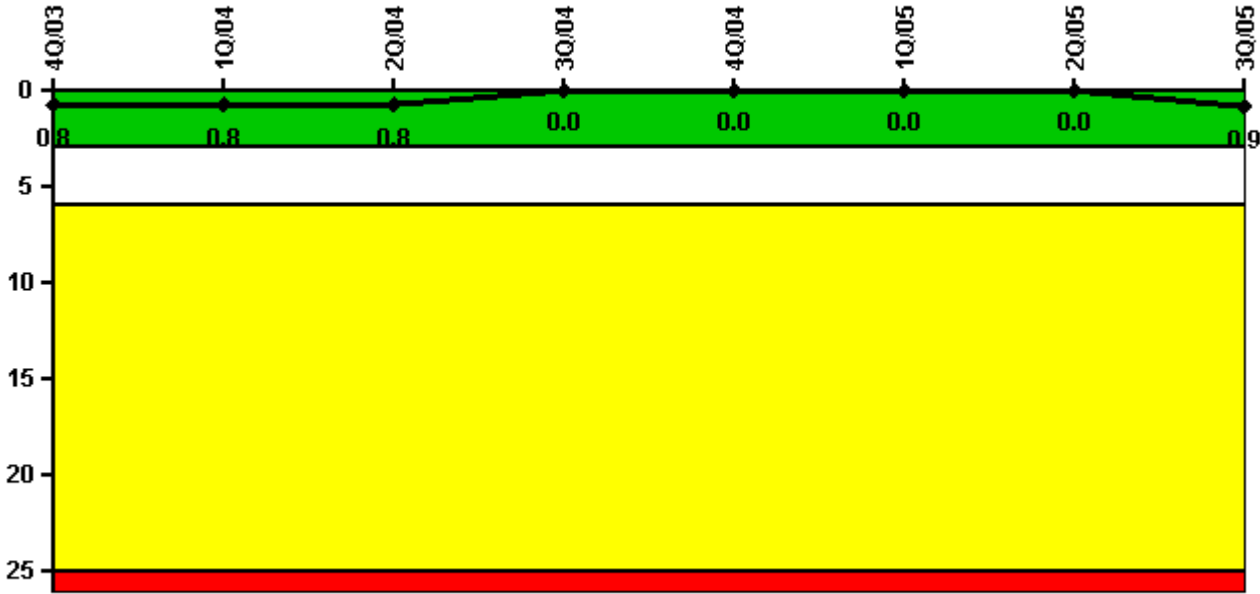

Thresholds: White > 3.0 Yellow > 6.0 Red > 25.0

Notes

Unplanned Scrams per 7000 Critical Hrs	4Q/03	1Q/04	2Q/04	3Q/04	4Q/04	1Q/05	2Q/05	3Q/05
Unplanned scrams	0	0	0	0	0	0	0	1.0
Critical hours	2209.0	2184.0	2183.0	2055.9	1664.9	2160.0	2183.0	2158.8
Indicator value	0.8	0.8	0.8	0	0	0	0	0.9

Licensee Comments: none

Scrams with Loss of Normal Heat Removal



Thresholds: White > 2.0 Yellow > 10.0 Red > 20.0

Notes

Scrams with Loss of Normal Heat Removal	4Q/03	1Q/04	2Q/04	3Q/04	4Q/04	1Q/05	2Q/05	3Q/05
Scrams	0	0	0	0	0	0	0	0
Indicator value	0	0	0	0	0	0	0	0

Licensee Comments: none

Unplanned Power Changes per 7000 Critical Hrs

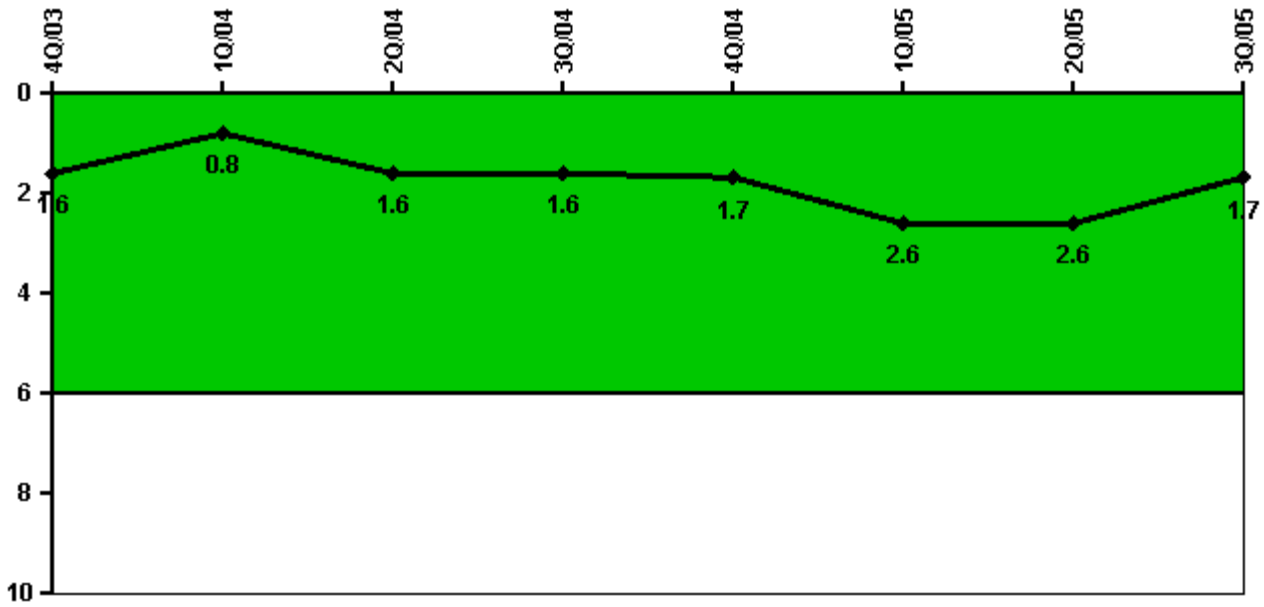

Thresholds: White > 6.0

Notes

Unplanned Power Changes per 7000 Critical Hrs	4Q/03	1Q/04	2Q/04	3Q/04	4Q/04	1Q/05	2Q/05	3Q/05
Unplanned power changes	0	0	1.0	1.0	0	1.0	1.0	0
Critical hours	2209.0	2184.0	2183.0	2055.9	1664.9	2160.0	2183.0	2158.8
Indicator value	1.6	0.8	1.6	1.6	1.7	2.6	2.6	1.7

Licensee Comments: none

Safety System Unavailability, Emergency AC Power, >2EDG

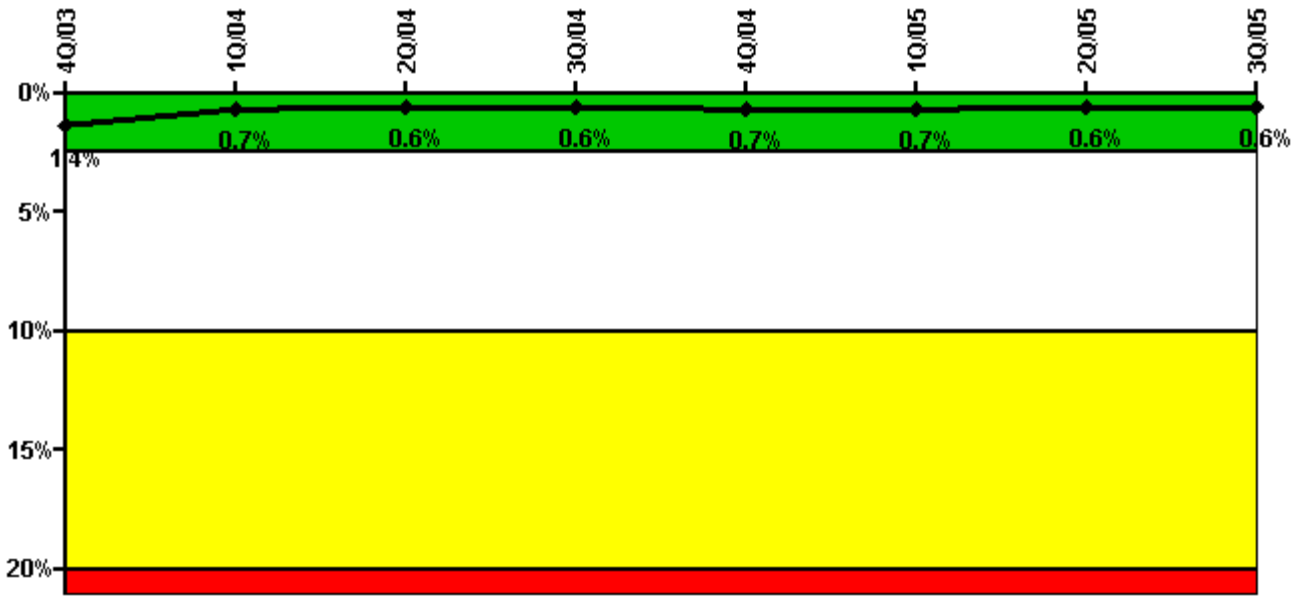

Thresholds: White > 2.5% Yellow > 10.0% Red > 20.0%

Notes

Safety System Unavailability, Emergency AC Power, >2EDG	4Q/03	1Q/04	2Q/04	3Q/04	4Q/04	1Q/05	2Q/05	3Q/05
Train 1								
Planned unavailable hours	6.52	5.03	59.24	11.28	3.83	6.44	5.09	4.63
Unplanned unavailable hours	0	0	9.08	0	0	0	7.93	0
Fault exposure hours	0	0	0	0	0	0	0	0
Effective Reset hours	0	0	0	0	0	0	0	0
Required hours	2209.00	2184.00	2183.00	2208.00	1869.07	2160.00	2183.00	1957.18
Train 2								
Planned unavailable hours	16.76	5.01	4.93	19.46	35.12	4.99	4.80	5.20
Unplanned unavailable hours	10.20	0	0	17.67	0	0	0	0
Fault exposure hours	0	0	0	0	0	0	0	0
Effective Reset hours	0	0	0	0	0	0	0	0
Required hours	2209.00	2184.00	2183.00	2132.53	2006.50	2160.00	2183.00	2208.00
Train 3								
Planned unavailable hours	6.27	4.75	14.90	5.70	18.47	25.79	5.09	25.16
Unplanned unavailable hours	0	0	0	0	0	23.02	36.93	0
Fault exposure hours	0	0	0	0	0	0	0	0
Effective Reset hours	0	0	0	0	0	0	0	0
Required hours	2209.00	2184.00	2183.00	2208.00	1869.07	2160.00	2183.00	1957.18
Train 4								
Planned unavailable hours	6.56	5.01	4.93	19.59	4.95	4.99	4.80	4.95
Unplanned unavailable hours	0	0	0	34.62	0	0	0	0
Fault exposure hours	0	0	0	0	0	0	0	0
Effective Reset hours	0	0	0	0	0	0	0	0
Required hours	2209.00	2184.00	2183.00	2132.53	2006.50	2160.00	2183.00	2208.00
Indicator value	1.4%	0.7%	0.6%	0.6%	0.7%	0.7%	0.6%	0.6%

Licensee Comments: none

Safety System Unavailability, High Pressure Injection System (HPCI)

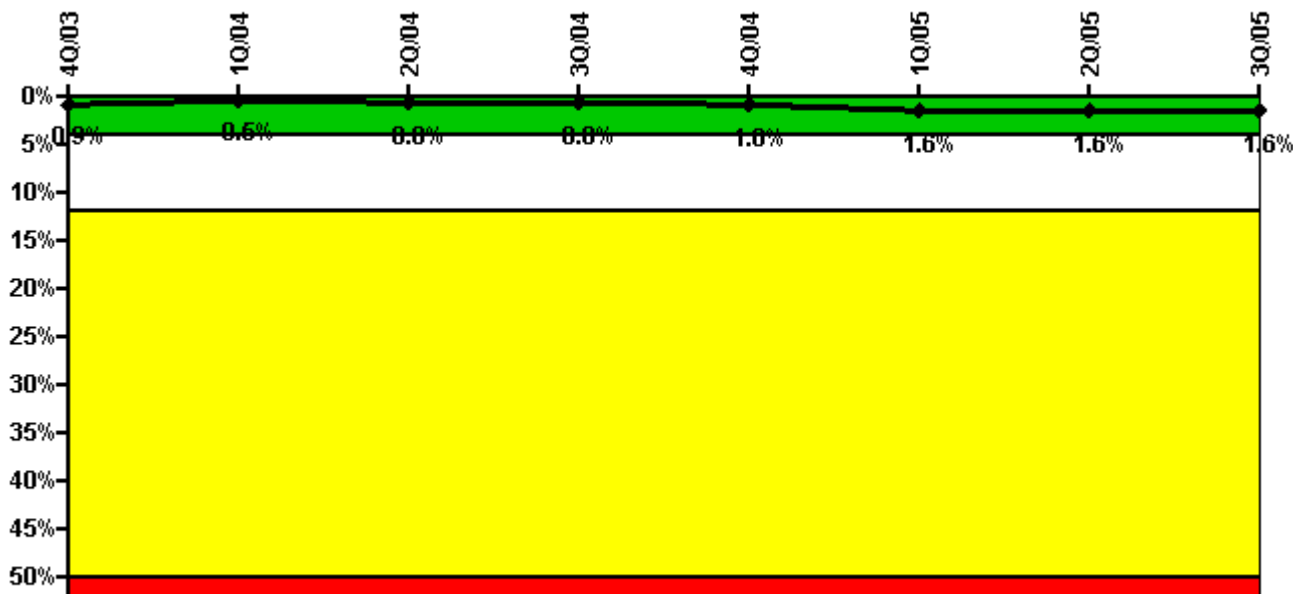

Thresholds: White > 4.0% Yellow > 12.0% Red > 50.0%

Notes

Safety System Unavailability, High Pressure Injection System (HPCI)	4Q/03	1Q/04	2Q/04	3Q/04	4Q/04	1Q/05	2Q/05	3Q/05
Train 1								
Planned unavailable hours	6.25	3.25	5.90	14.02	54.09	129.78	1.32	2.01
Unplanned unavailable hours	11.33	0	67.92	0	0	0	0	0
Fault exposure hours	0	0	0	0	0	0	0	0
Effective Reset hours	0	0	0	0	0	0	0	0
Required hours	2209.00	2184.00	2183.00	2069.00	1659.90	2160.00	2183.00	1934.75
Indicator value	0.9%	0.5%	0.8%	0.8%	1.0%	1.6%	1.6%	1.6%

Licensee Comments: none

Safety System Unavailability, Heat Removal System (RCIC)

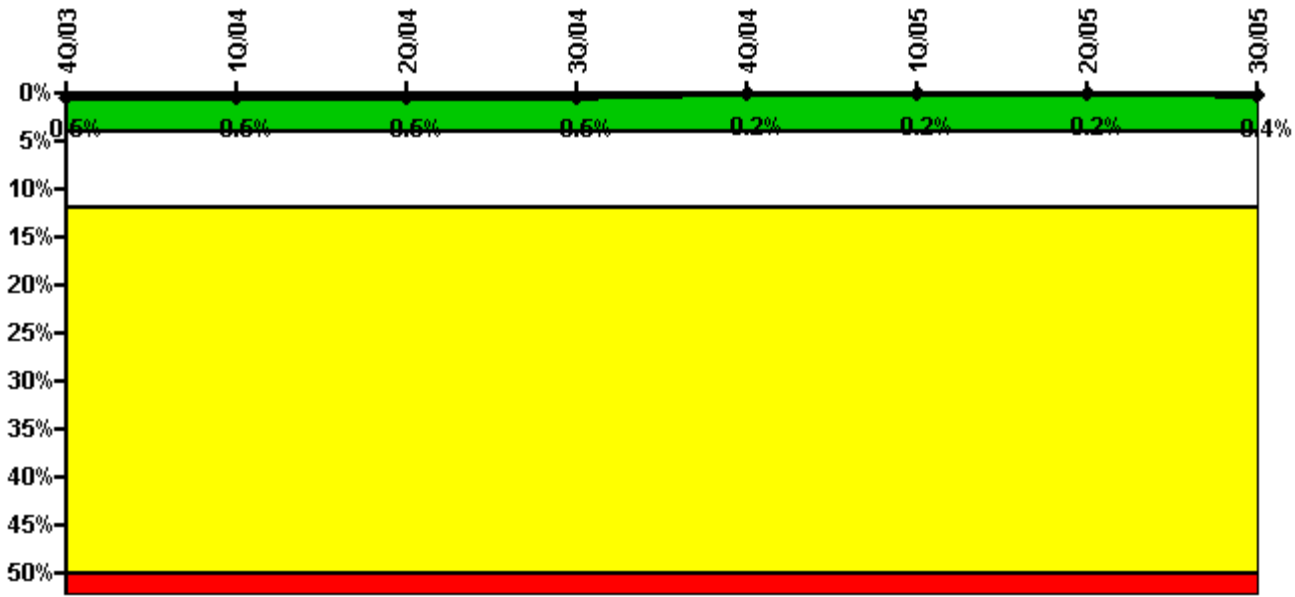

Thresholds: White > 4.0% Yellow > 12.0% Red > 50.0%

Notes

Safety System Unavailability, Heat Removal System (RCIC)	4Q/03	1Q/04	2Q/04	3Q/04	4Q/04	1Q/05	2Q/05	3Q/05
Train 1								
Planned unavailable hours	5.82	4.92	0	0.87	0	2.66	1.61	37.70
Unplanned unavailable hours	0	0	0	5.55	0	0	0	0
Fault exposure hours	0	0	0	0	0	0	0	0
Effective Reset hours	0	0	0	0	0	0	0	0
Required hours	2209.00	2184.00	2183.00	2069.00	1659.90	2160.00	2183.00	1934.75
Indicator value	0.5%	0.5%	0.5%	0.5%	0.2%	0.2%	0.2%	0.4%

Licensee Comments: none

Safety System Unavailability, Residual Heat Removal System

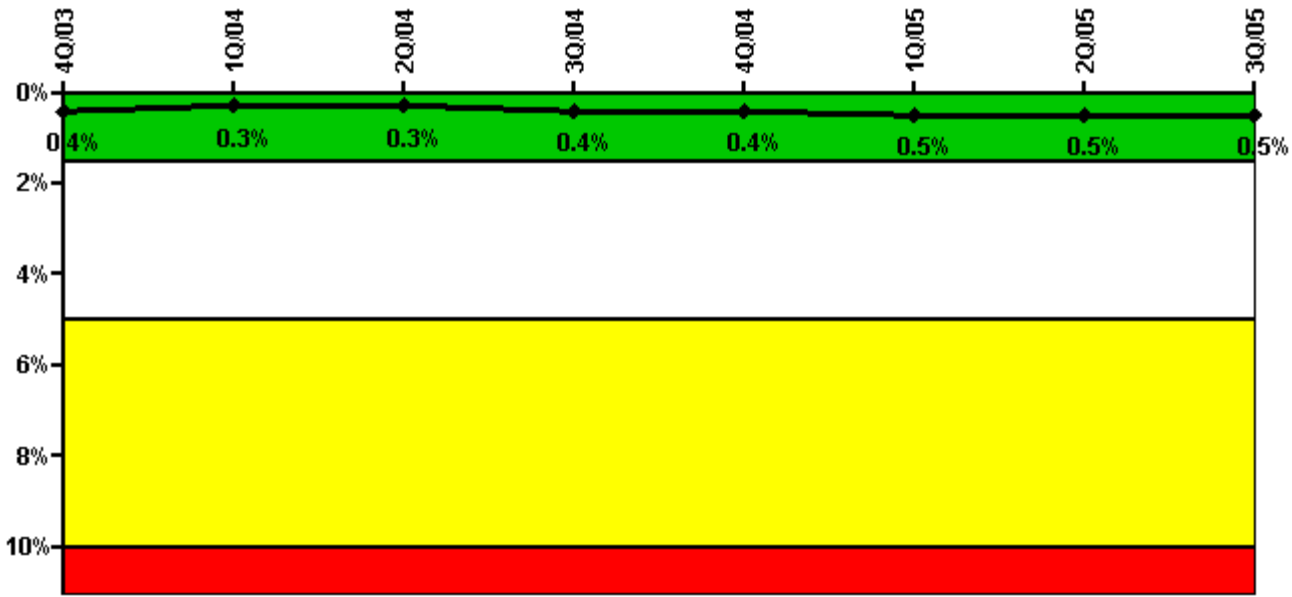

Thresholds: White > 1.5% Yellow > 5.0% Red > 10.0%

Notes

Safety System Unavailability, Residual Heat Removal System	4Q/03	1Q/04	2Q/04	3Q/04	4Q/04	1Q/05	2Q/05	3Q/05
Train 1								
Planned unavailable hours	0	0	0	12.80	37.90	0	0	0
Unplanned unavailable hours	13.30	0	0	0	0	0	0	12.70
Fault exposure hours	0	0	0	0	0	0	0	0
Effective Reset hours	0	0	0	0	0	0	0	0
Required hours	2209.00	2184.00	2183.00	2183.20	1821.50	2160.00	2183.00	2208.00
Train 2								
Planned unavailable hours	0	9.60	9.90	14.60	0	70.00	0	0
Unplanned unavailable hours	5.60	0	0	0	0	0	0	12.70
Fault exposure hours	0	0	0	0	0	0	0	0
Effective Reset hours	0	0	0	0	0	0	0	0
Required hours	2209.00	2184.00	2183.00	2183.20	1821.50	2160.00	2183.00	2208.00
Indicator value	0.4%	0.3%	0.3%	0.4%	0.4%	0.5%	0.5%	0.5%

Licensee Comments: none

Safety System Functional Failures (BWR)

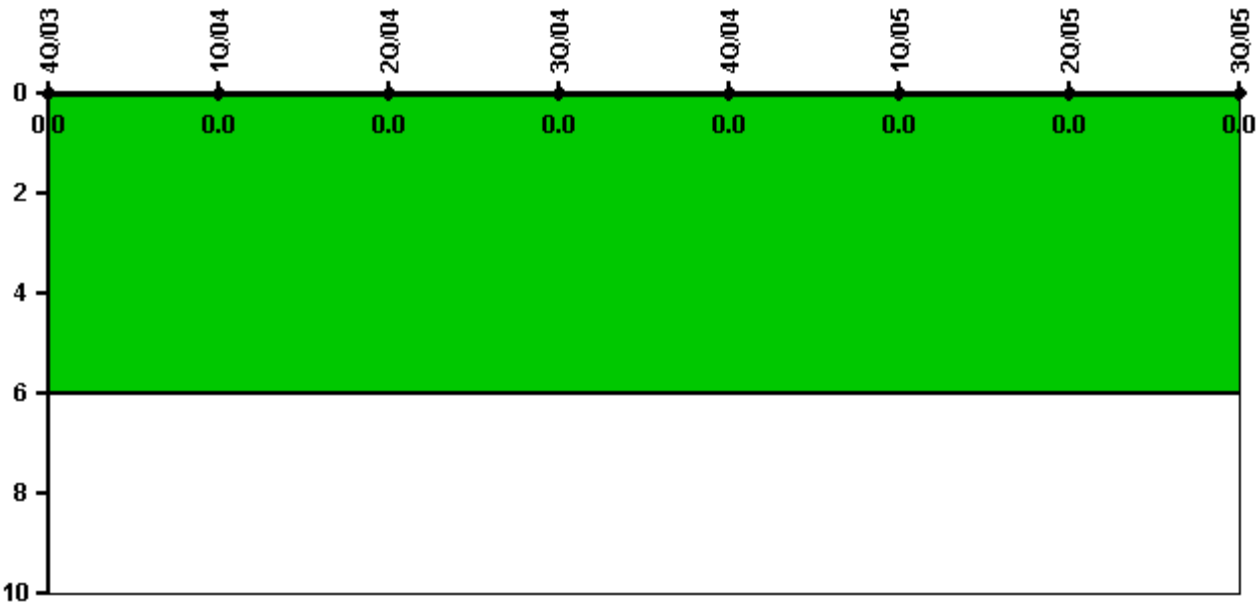

Thresholds: White > 6.0

Notes

Safety System Functional Failures (BWR)	4Q/03	1Q/04	2Q/04	3Q/04	4Q/04	1Q/05	2Q/05	3Q/05
Safety System Functional Failures	0	0	0	0	0	0	0	0
Indicator value	0	0	0	0	0	0	0	0

Licensee Comments: none

Reactor Coolant System Activity

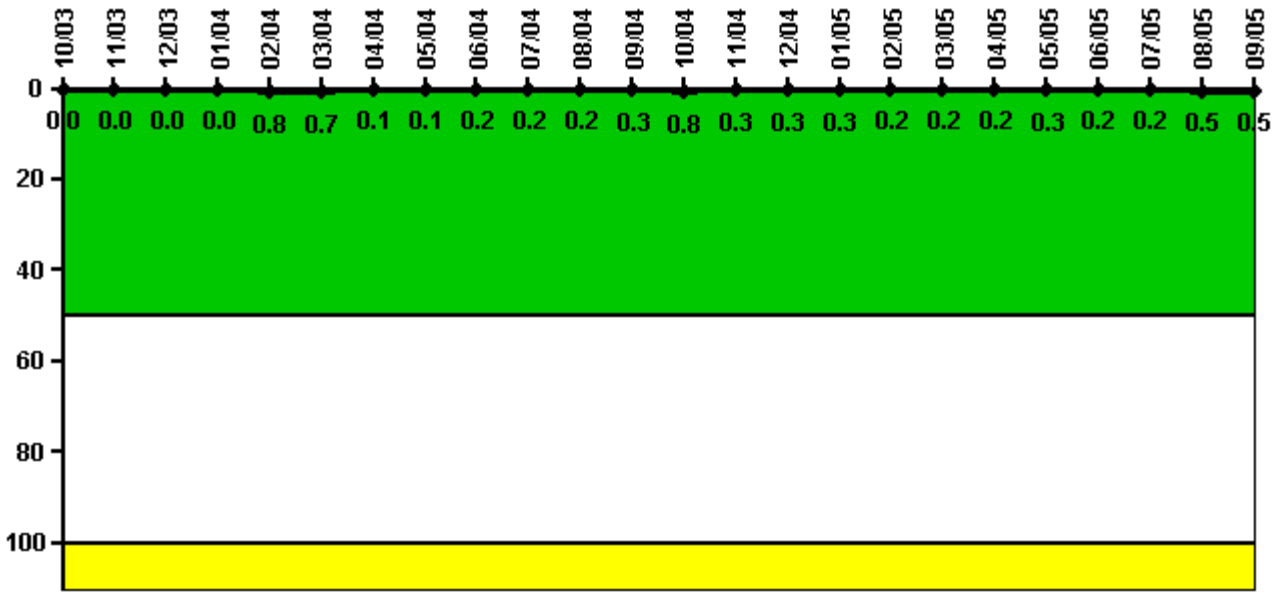

Thresholds: White > 50.0 Yellow > 100.0

Notes

Reactor Coolant System Activity	10/03	11/03	12/03	1/04	2/04	3/04	4/04	5/04	6/04	7/04	8/04	9/04
Maximum activity	0.000007	0.000006	0.000006	0.000006	0.001580	0.001320	0.000138	0.000196	0.000494	0.000436	0.000481	0.000519
Technical specification limit	0.2	0.2	0.2	0.2	0.2	0.2	0.2	0.2	0.2	0.2	0.2	0.2
Indicator value	0	0	0	0	0.8	0.7	0.1	0.1	0.2	0.2	0.2	0.3
Reactor Coolant System Activity	10/04	11/04	12/04	1/05	2/05	3/05	4/05	5/05	6/05	7/05	8/05	9/05
Maximum activity	0.001590	0.000699	0.000620	0.000553	0.000475	0.000463	0.000440	0.000580	0.000450	0.000440	0.001080	0.001090
Technical specification limit	0.2	0.2	0.2	0.2	0.2	0.2	0.2	0.2	0.2	0.2	0.2	0.2
Indicator value	0.8	0.3	0.3	0.3	0.2	0.2	0.2	0.3	0.2	0.2	0.5	0.5

Licensee Comments: none

Reactor Coolant System Leakage

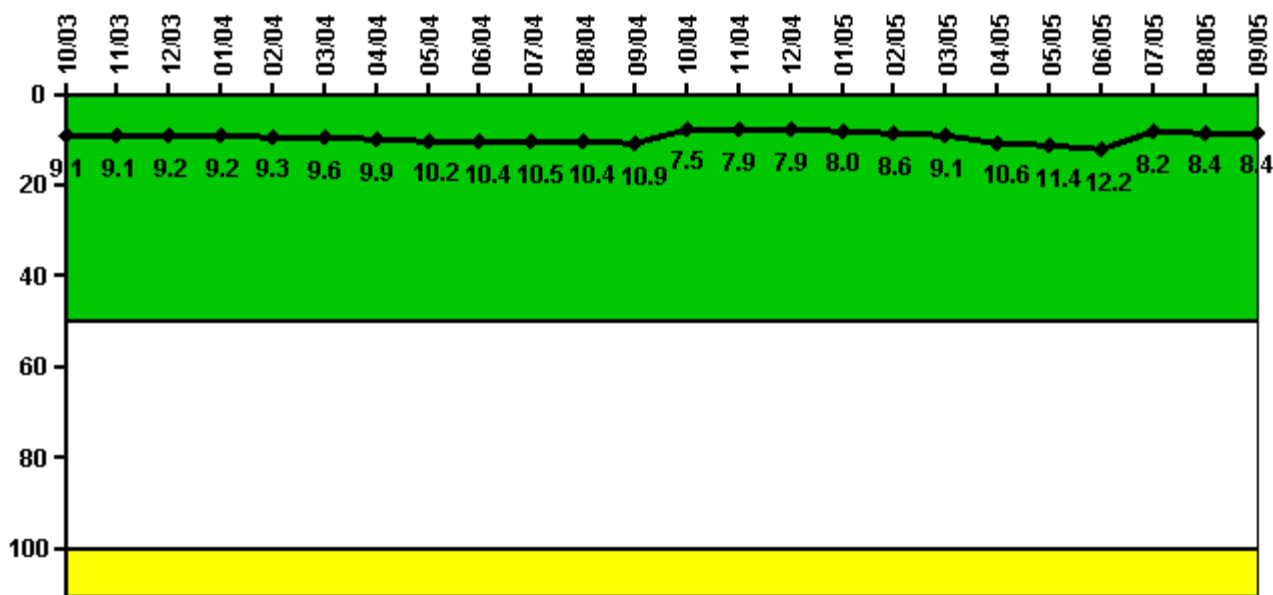

Thresholds: White > 50.0 Yellow > 100.0

Notes

Reactor Coolant System Leakage	10/03	11/03	12/03	1/04	2/04	3/04	4/04	5/04	6/04	7/04	8/04	9/04
Maximum leakage	2.270	2.280	2.310	2.300	2.320	2.400	2.480	2.550	2.610	2.630	2.590	2.730
Technical specification limit	25.0	25.0	25.0	25.0	25.0	25.0	25.0	25.0	25.0	25.0	25.0	25.0
Indicator value	9.1	9.1	9.2	9.2	9.3	9.6	9.9	10.2	10.4	10.5	10.4	10.9
Reactor Coolant System Leakage	10/04	11/04	12/04	1/05	2/05	3/05	4/05	5/05	6/05	7/05	8/05	9/05
Maximum leakage	1.870	1.970	1.970	2.010	2.140	2.270	2.640	2.850	3.060	2.050	2.090	2.100
Technical specification limit	25.0	25.0	25.0	25.0	25.0	25.0	25.0	25.0	25.0	25.0	25.0	25.0
Indicator value	7.5	7.9	7.9	8.0	8.6	9.1	10.6	11.4	12.2	8.2	8.4	8.4

Licensee Comments: none

Drill/Exercise Performance

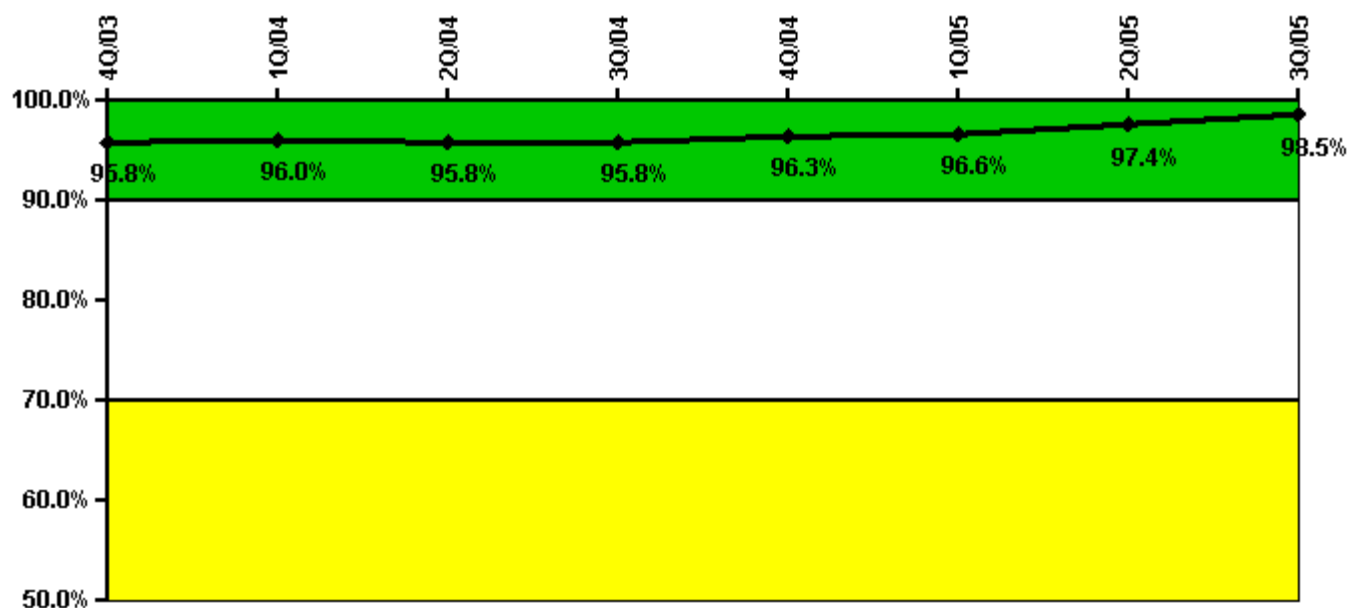

Thresholds: White < 90.0% Yellow < 70.0%

Notes

Drill/Exercise Performance	4Q/03	1Q/04	2Q/04	3Q/04	4Q/04	1Q/05	2Q/05	3Q/05
Successful opportunities	32.0	12.0	52.0	12.0	10.0	20.0	42.0	14.0
Total opportunities	32.0	12.0	55.0	12.0	10.0	20.0	42.0	14.0
Indicator value	95.8%	96.0%	95.8%	95.8%	96.3%	96.6%	97.4%	98.5%

Licensee Comments: none

ERO Drill Participation

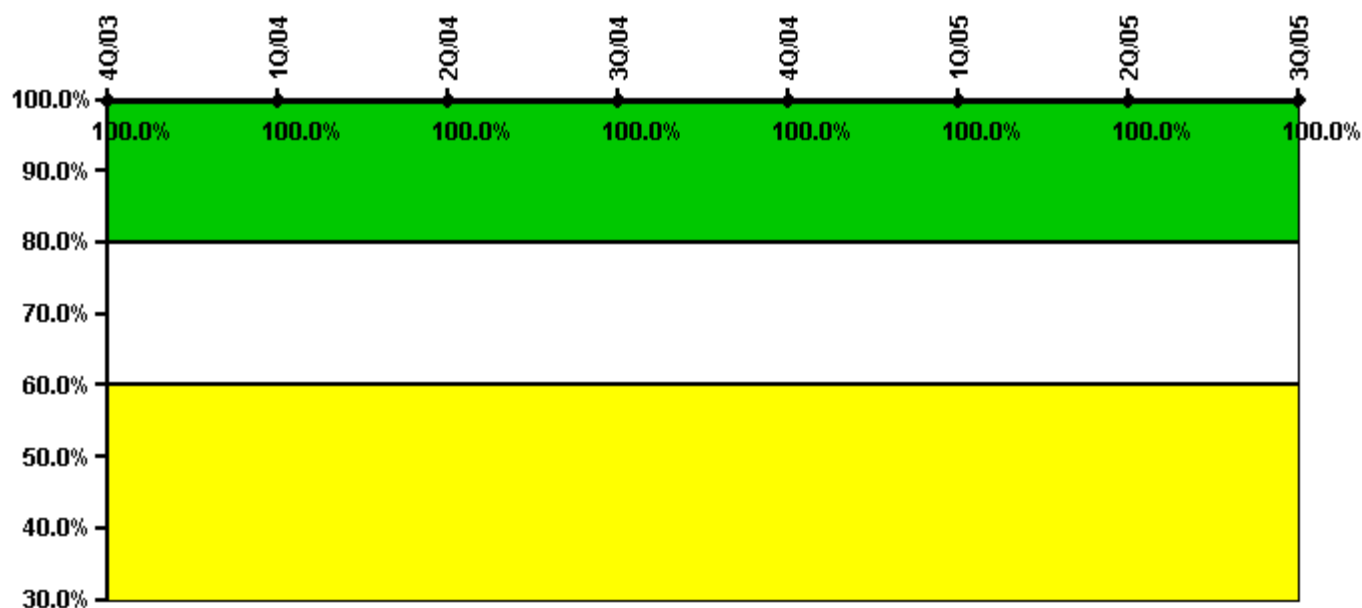

Thresholds: White < 80.0% Yellow < 60.0%

Notes

ERO Drill Participation	4Q/03	1Q/04	2Q/04	3Q/04	4Q/04	1Q/05	2Q/05	3Q/05
Participating Key personnel	57.0	61.0	64.0	63.0	61.0	62.0	57.0	56.0
Total Key personnel	57.0	61.0	64.0	63.0	61.0	62.0	57.0	56.0
Indicator value	100.0%	100.0%	100.0%	100.0%	100.0%	100.0%	100.0%	100.0%

Licensee Comments: none

Alert & Notification System

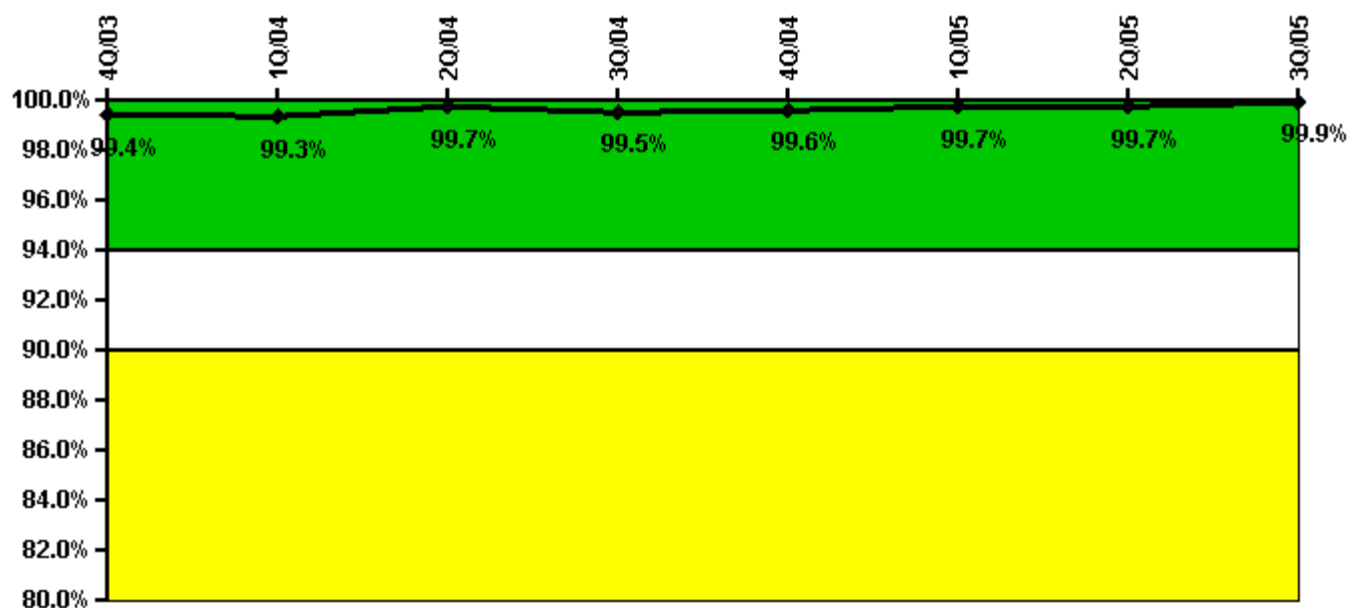

Thresholds: White < 94.0% Yellow < 90.0%

Notes

Alert & Notification System	4Q/03	1Q/04	2Q/04	3Q/04	4Q/04	1Q/05	2Q/05	3Q/05
Successful siren-tests	221	294	259	294	293	296	222	296
Total sirens-tests	222	296	259	296	294	296	222	296
Indicator value	99.4%	99.3%	99.7%	99.5%	99.6%	99.7%	99.7%	99.9%

Licensee Comments: none

Occupational Exposure Control Effectiveness

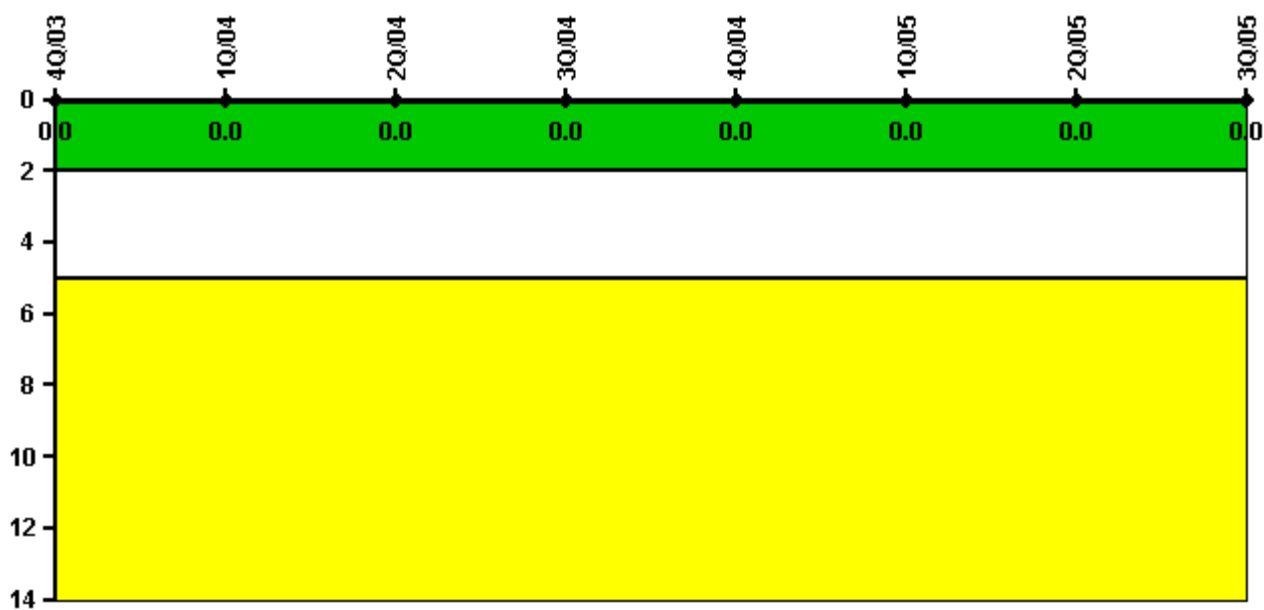

Thresholds: White > 2.0 Yellow > 5.0

Notes

Occupational Exposure Control Effectiveness	4Q/03	1Q/04	2Q/04	3Q/04	4Q/04	1Q/05	2Q/05	3Q/05
High radiation area occurrences	0	0	0	0	0	0	0	0
Very high radiation area occurrences	0	0	0	0	0	0	0	0
Unintended exposure occurrences	0	0	0	0	0	0	0	0
Indicator value	0	0	0	0	0	0	0	0

Licensee Comments: none

RETS/ODCM Radiological Effluent



Thresholds: White > 1.0 Yellow > 3.0

Notes

RETS/ODCM Radiological Effluent	4Q/03	1Q/04	2Q/04	3Q/04	4Q/04	1Q/05	2Q/05	3Q/05
RETS/ODCM occurrences	0	0	0	0	0	0	0	0
Indicator value	0	0	0	0	0	0	0	0

Licensee Comments: none

[Physical Protection](#) information not publicly available.