

Fermi 2

3Q/2005 Performance Indicators

Licensee's General Comments: none

Unplanned Scrams per 7000 Critical Hrs

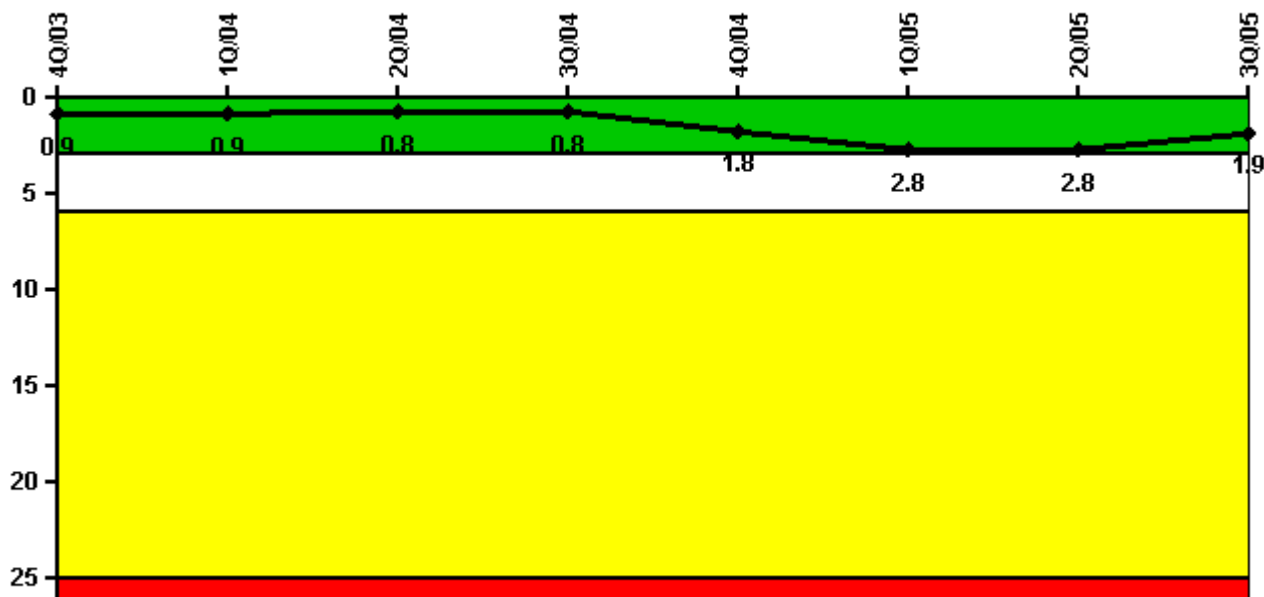

Thresholds: White > 3.0 Yellow > 6.0 Red > 25.0

Notes

Unplanned Scrams per 7000 Critical Hrs	4Q/03	1Q/04	2Q/04	3Q/04	4Q/04	1Q/05	2Q/05	3Q/05
Unplanned scrams	0	0	0	1.0	1.0	1.0	0	0
Critical hours	2209.0	2184.0	2183.0	1979.5	1558.7	1884.3	2065.8	1873.7
Indicator value	0.9	0.9	0.8	0.8	1.8	2.8	2.8	1.9

Licensee Comments: none

Scrams with Loss of Normal Heat Removal



Thresholds: White > 2.0 Yellow > 10.0 Red > 20.0

Notes

Scrams with Loss of Normal Heat Removal	4Q/03	1Q/04	2Q/04	3Q/04	4Q/04	1Q/05	2Q/05	3Q/05
Scrams	0	0	0	0	0	0	0	0
Indicator value	0	0	0	0	0	0	0	0

Licensee Comments: none

Unplanned Power Changes per 7000 Critical Hrs

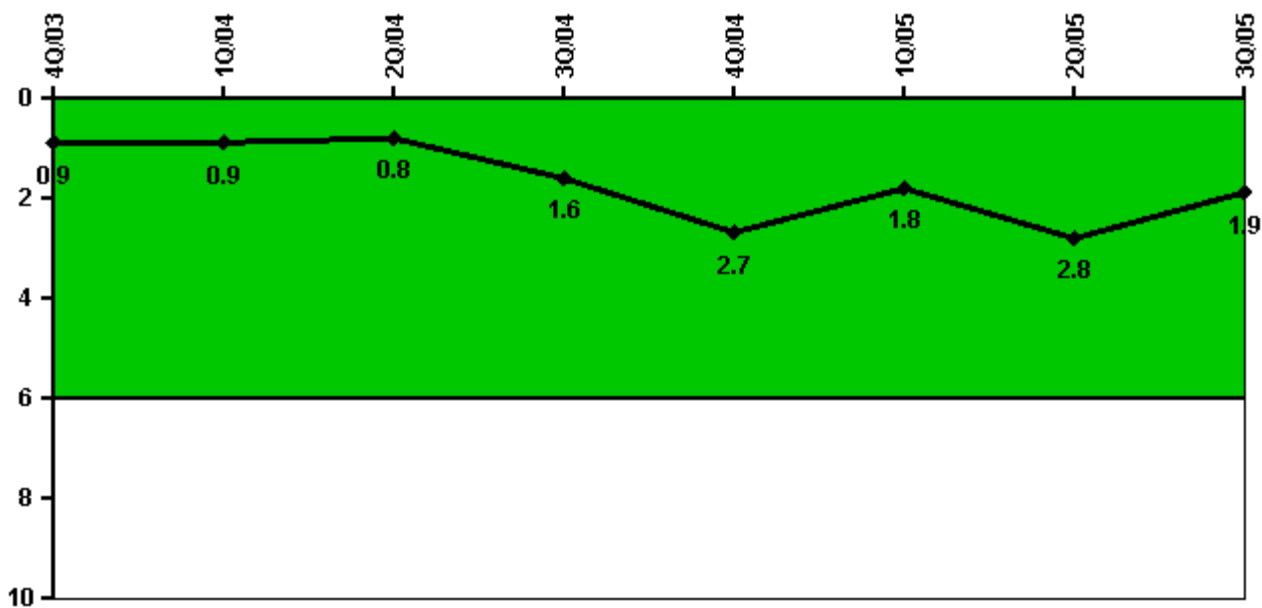

Thresholds: White > 6.0

Notes

Unplanned Power Changes per 7000 Critical Hrs	4Q/03	1Q/04	2Q/04	3Q/04	4Q/04	1Q/05	2Q/05	3Q/05
Unplanned power changes	0	1.0	0	1.0	1.0	0	1.0	0
Critical hours	2209.0	2184.0	2183.0	1979.5	1558.7	1884.3	2065.8	1873.7
Indicator value	0.9	0.9	0.8	1.6	2.7	1.8	2.8	1.9

Licensee Comments: none

Safety System Unavailability, Emergency AC Power, >2EDG

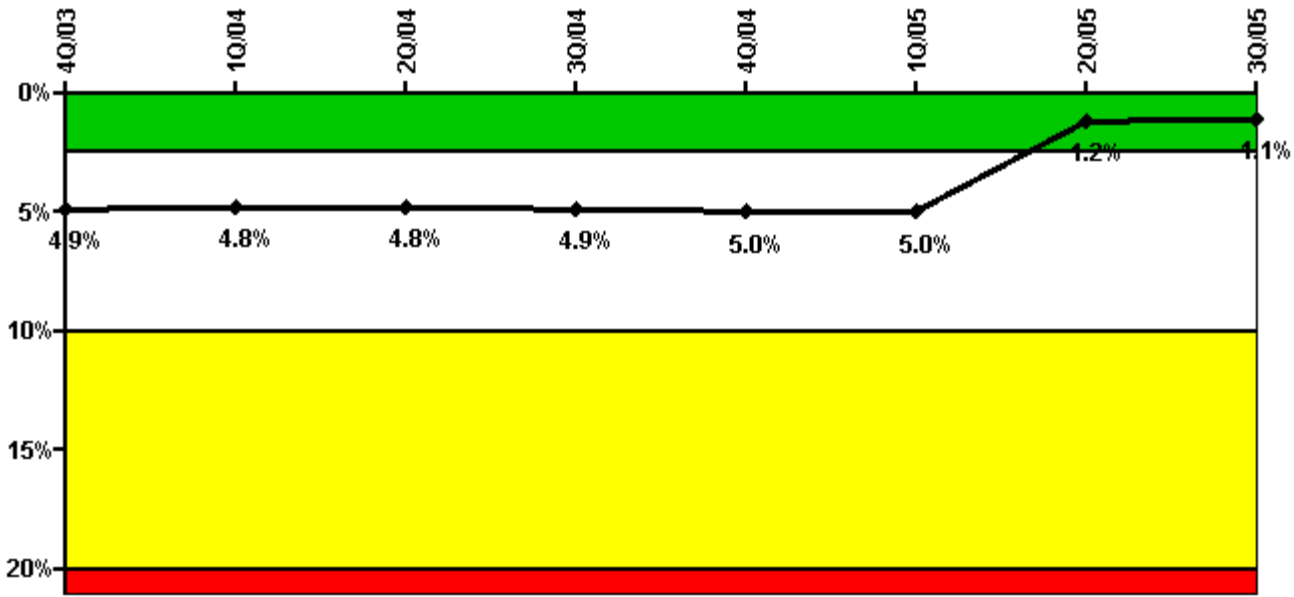

Thresholds: White > 2.5% Yellow > 10.0% Red > 20.0%

Notes

Safety System Unavailability, Emergency AC Power, >2EDG	4Q/03	1Q/04	2Q/04	3Q/04	4Q/04	1Q/05	2Q/05	3Q/05
Train 1								
Planned unavailable hours	9.52	10.00	6.70	72.70	19.39	3.18	8.60	26.05
Unplanned unavailable hours	0	0	1.27	0	0	0	0	0
Fault exposure hours	0	0	0	0	0	0	0	0
Effective Reset hours	0	0	0	0	0	0	0	0
Required hours	2209.00	2184.00	2183.00	2208.00	2208.00	2160.00	2183.00	2208.00
Train 2								
Planned unavailable hours	11.47	71.86	4.76	61.90	10.91	3.05	14.86	27.37
Unplanned unavailable hours	0	0	0	86.65	0	0	0	0
Fault exposure hours	928.93	0	0	0	0	0	0	0
Effective Reset hours	0	0	0	0	0	0	3750.04	0
Required hours	2209.00	2184.00	2183.00	2208.00	2208.00	2160.00	2183.00	2208.00
Train 3								
Planned unavailable hours	24.64	8.03	4.84	60.78	27.72	5.37	7.42	31.57
Unplanned unavailable hours	0	0	0	7.12	0	0	0	0
Fault exposure hours	0	0	0	2.72	0	0	0	0
Effective Reset hours	0	0	0	0	0	0	0	0
Required hours	2209.00	2184.00	2183.00	2208.00	2208.00	2160.00	2183.00	2208.00
Train 4								
Planned unavailable hours	12.78	13.07	5.91	53.56	37.28	10.93	10.71	36.60
Unplanned unavailable hours	0	0	0	7.13	0	9.08	0	14.10
Fault exposure hours	0	0	0	2.72	0	0	0	0
Effective Reset hours	0	0	0	0	0	0	0	0
Required hours	2209.00	2184.00	2183.00	2208.00	2208.00	2160.00	2183.00	2208.00
Indicator value	4.9%	4.8%	4.8%	4.9%	5.0%	5.0%	1.2%	1.1%

Licensee Comments: none

Safety System Unavailability, High Pressure Injection System (HPCI)

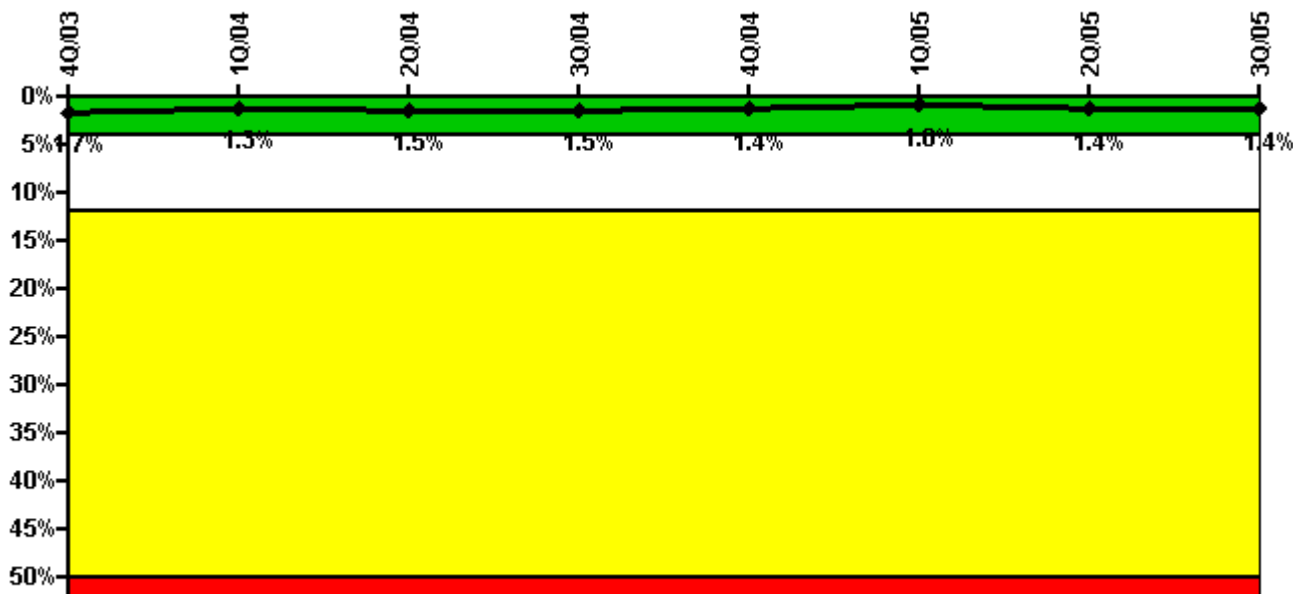

Thresholds: White > 4.0% Yellow > 12.0% Red > 50.0%

Notes

Safety System Unavailability, High Pressure Injection System (HPCI)	4Q/03	1Q/04	2Q/04	3Q/04	4Q/04	1Q/05	2Q/05	3Q/05
Train 1								
Planned unavailable hours	3.18	1.37	73.04	1.92	14.84	2.25	91.30	0.50
Unplanned unavailable hours	0	0	20.77	0	0	0	27.08	0
Fault exposure hours	0	0	0	0	0	0	0	0
Effective Reset hours	0	0	0	0	0	0	0	0
Required hours	2209.00	2184.00	2183.00	1979.47	1558.65	1978.99	2065.78	1873.68
Indicator value	1.7%	1.3%	1.5%	1.5%	1.4%	1.0%	1.4%	1.4%

Licensee Comments: none

Safety System Unavailability, Heat Removal System (RCIC)

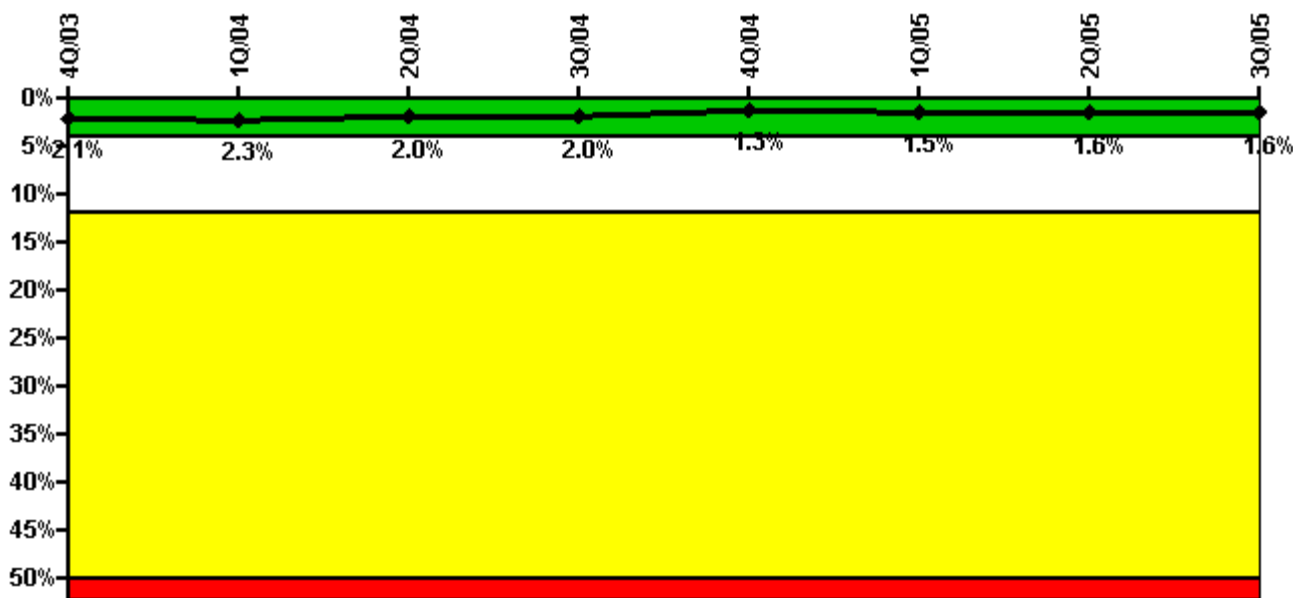

Thresholds: White > 4.0% Yellow > 12.0% Red > 50.0%

Notes

Safety System Unavailability, Heat Removal System (RCIC)	4Q/03	1Q/04	2Q/04	3Q/04	4Q/04	1Q/05	2Q/05	3Q/05
Train 1								
Planned unavailable hours	2.52	55.16	1.48	0.71	3.02	83.77	3.30	1.35
Unplanned unavailable hours	2.92	0	0	0	0	7.19	15.90	0
Fault exposure hours	0	0	0	0	0	0	0	0
Effective Reset hours	0	0	0	0	0	0	0	0
Required hours	2209.00	2184.00	2183.00	1979.47	1558.65	1978.99	2065.78	1873.68
Indicator value	2.1%	2.3%	2.0%	2.0%	1.3%	1.5%	1.6%	1.6%

Licensee Comments: none

Safety System Unavailability, Residual Heat Removal System

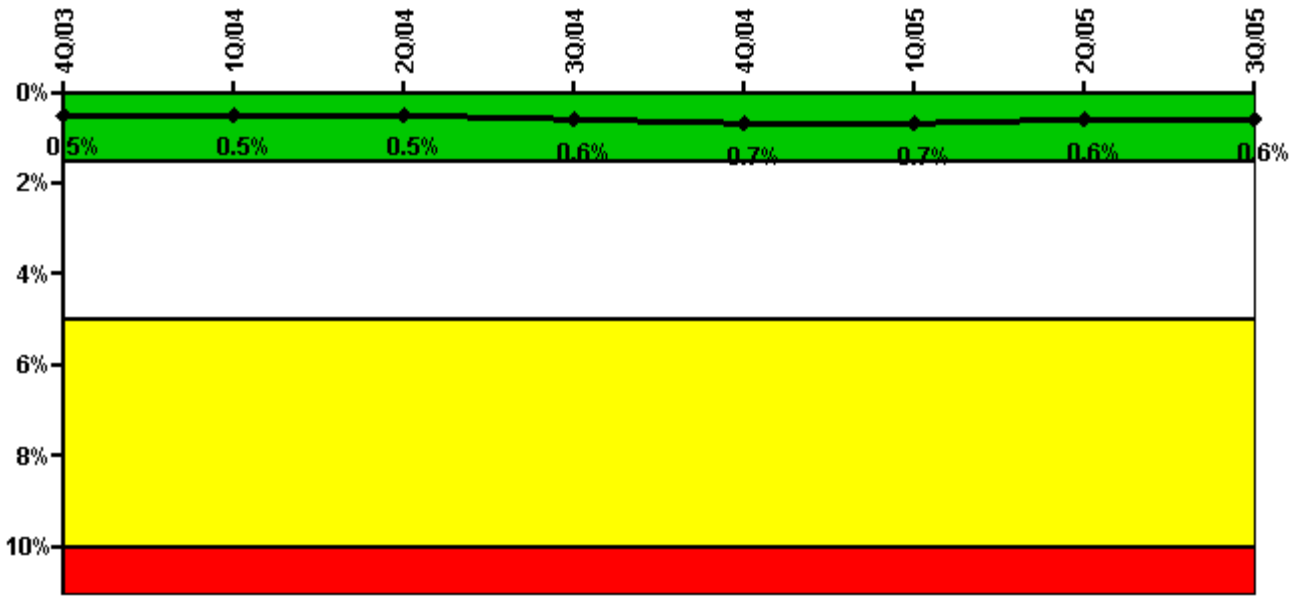

Thresholds: White > 1.5% Yellow > 5.0% Red > 10.0%

Notes

Safety System Unavailability, Residual Heat Removal System	4Q/03	1Q/04	2Q/04	3Q/04	4Q/04	1Q/05	2Q/05	3Q/05
Train 1								
Planned unavailable hours	0.62	1.42	0.72	79.35	15.67	0.49	0	32.10
Unplanned unavailable hours	0.15	0	0	1.50	0	0	0	0
Fault exposure hours	0	0	0	0	0	0	0	0
Effective Reset hours	0	0	0	0	0	0	0	0
Required hours	2209.00	2184.00	2183.00	2208.00	2209.00	2160.00	2183.00	2208.00
Train 2								
Planned unavailable hours	18.92	1.10	13.05	23.71	9.60	0	13.80	25.34
Unplanned unavailable hours	0	0	0	0	0	13.42	0	0
Fault exposure hours	0	0	0	0	0	0	0	0
Effective Reset hours	0	0	0	0	0	0	0	0
Required hours	2209.00	2184.00	2183.00	2208.00	2209.00	2160.00	2183.00	2208.00
Indicator value	0.5%	0.5%	0.5%	0.6%	0.7%	0.7%	0.6%	0.6%

Licensee Comments: none

Safety System Functional Failures (BWR)

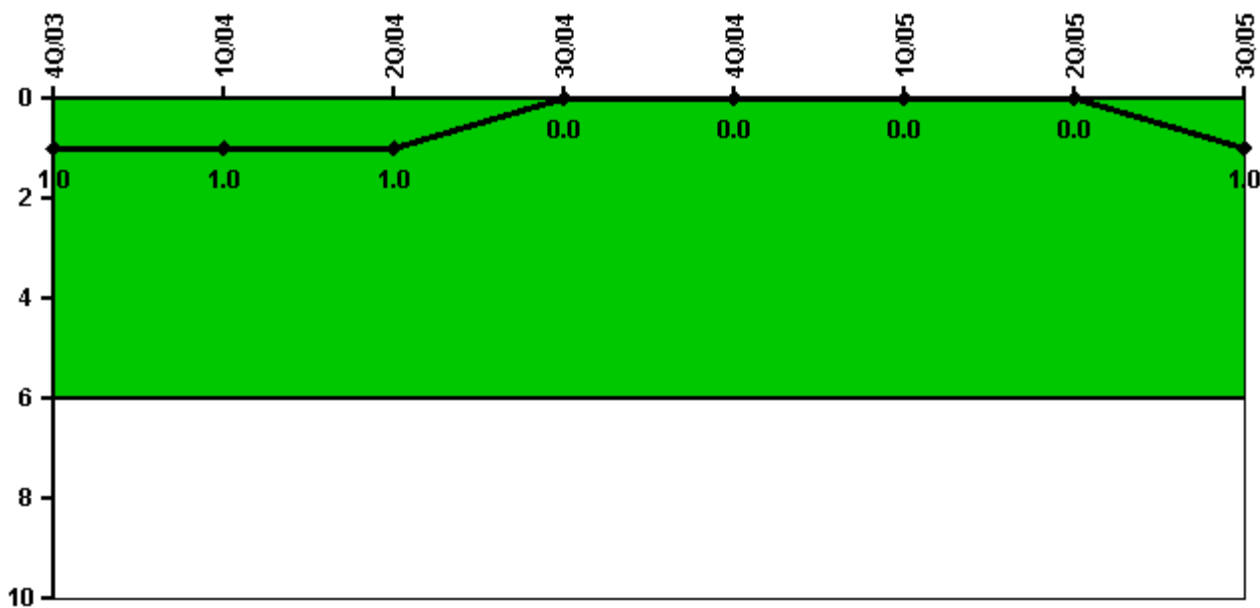

Thresholds: White > 6.0

Notes

Safety System Functional Failures (BWR)	4Q/03	1Q/04	2Q/04	3Q/04	4Q/04	1Q/05	2Q/05	3Q/05
Safety System Functional Failures	0	0	0	0	0	0	0	1
Indicator value	1	1	1	0	0	0	0	1

Licensee Comments:

3Q/05: LER 05-004, "Both Residual Heat Removal Low Pressure Coolant Injection Divisions Inoperable Due to Valve Failure," dated August 10, 2005.

Reactor Coolant System Activity

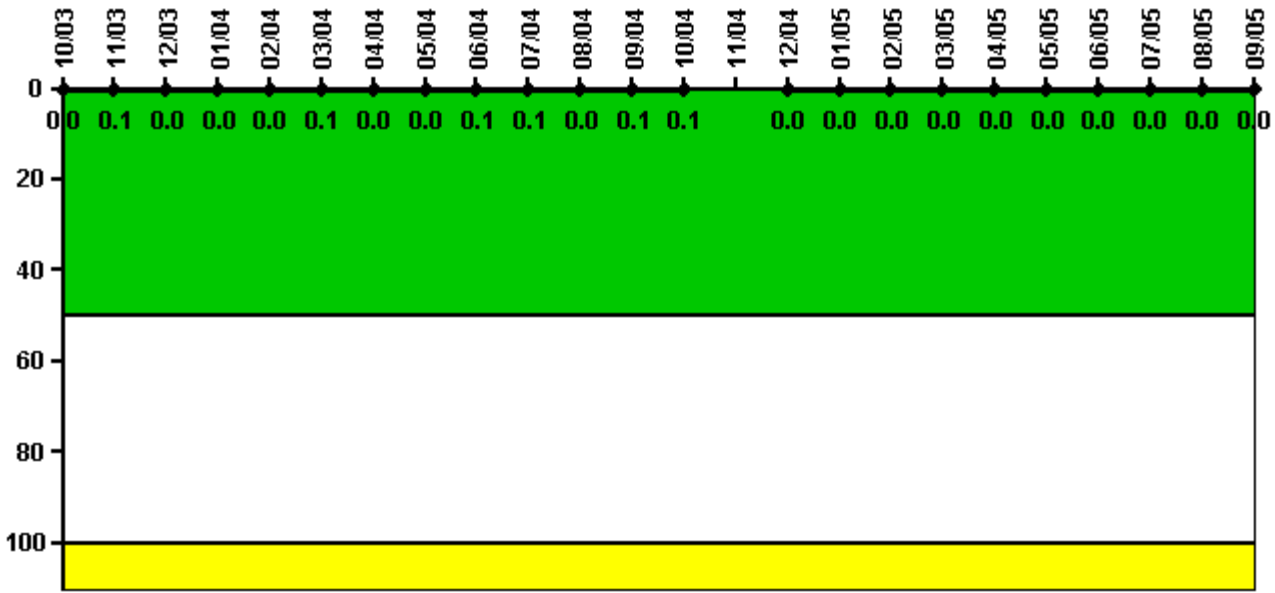

Thresholds: White > 50.0 Yellow > 100.0

Notes

Reactor Coolant System Activity	10/03	11/03	12/03	1/04	2/04	3/04	4/04	5/04	6/04	7/04	8/04	9/04
Maximum activity	0.000092	0.000129	0.000094	0.000089	0.000094	0.000114	0.000080	0.000076	0.000125	0.000107	0.000071	0.000120
Technical specification limit	0.2	0.2	0.2	0.2	0.2	0.2	0.2	0.2	0.2	0.2	0.2	0.2
Indicator value	0	0.1	0	0	0	0.1	0	0	0.1	0.1	0	0.1
Reactor Coolant System Activity	10/04	11/04	12/04	1/05	2/05	3/05	4/05	5/05	6/05	7/05	8/05	9/05
Maximum activity	0.000124	N/A	0.000058	0.000099	0.000062	0.000068	0.000091	0.000078	0.000072	0.000079	0.000074	0.000063
Technical specification limit	0.2	0.2	0.2	0.2	0.2	0.2	0.2	0.2	0.2	0.2	0.2	0.2
Indicator value	0.1	N/A	0	0	0	0	0	0	0	0	0	0

Licensee Comments: none

Reactor Coolant System Leakage

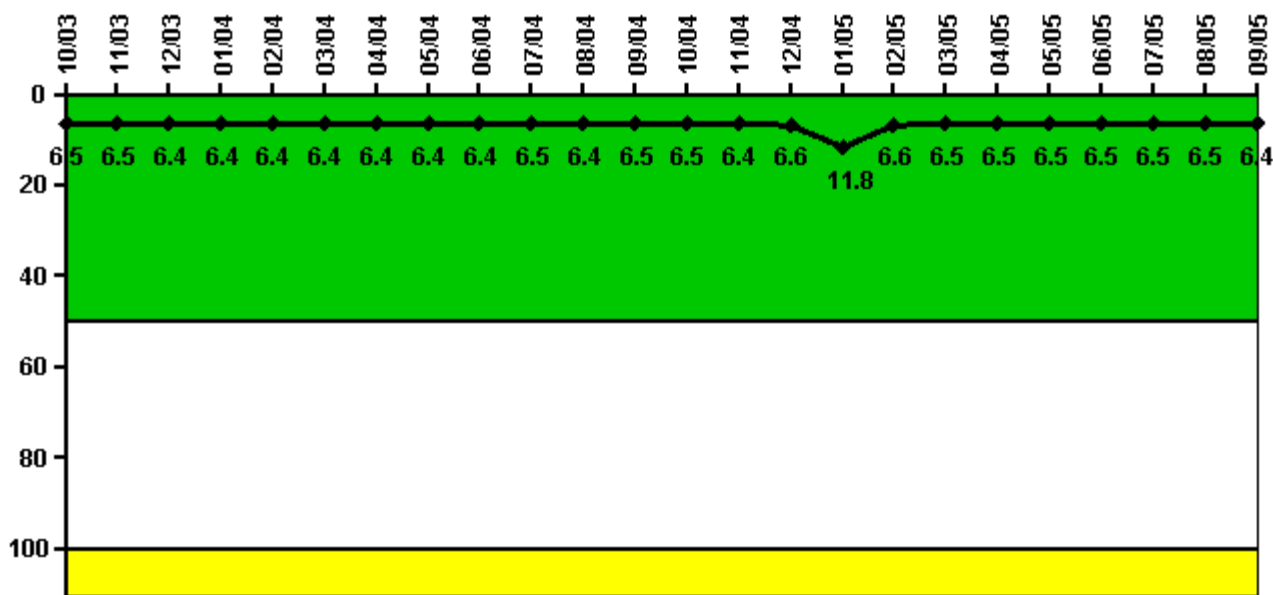

Thresholds: White > 50.0 Yellow > 100.0

Notes

Reactor Coolant System Leakage	10/03	11/03	12/03	1/04	2/04	3/04	4/04	5/04	6/04	7/04	8/04	9/04
Maximum leakage	1.620	1.620	1.610	1.610	1.600	1.610	1.600	1.610	1.610	1.620	1.610	1.620
Technical specification limit	25.0	25.0	25.0	25.0	25.0	25.0	25.0	25.0	25.0	25.0	25.0	25.0
Indicator value	6.5	6.5	6.4	6.4	6.4	6.4	6.4	6.4	6.4	6.5	6.4	6.5
Reactor Coolant System Leakage	10/04	11/04	12/04	1/05	2/05	3/05	4/05	5/05	6/05	7/05	8/05	9/05
Maximum leakage	1.620	1.610	1.640	2.940	1.640	1.620	1.620	1.620	1.620	1.630	1.620	1.610
Technical specification limit	25.0	25.0	25.0	25.0	25.0	25.0	25.0	25.0	25.0	25.0	25.0	25.0
Indicator value	6.5	6.4	6.6	11.8	6.6	6.5	6.5	6.5	6.5	6.5	6.5	6.4

Licensee Comments: none

Drill/Exercise Performance

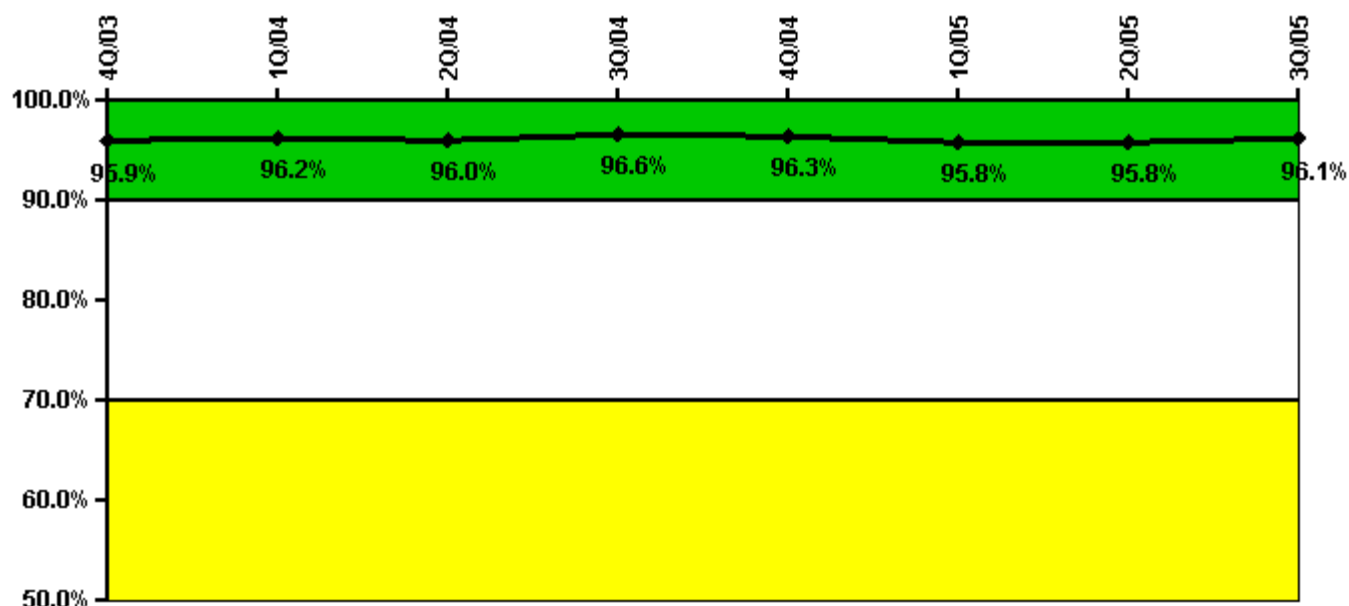

Thresholds: White < 90.0% Yellow < 70.0%

Notes

Drill/Exercise Performance	4Q/03	1Q/04	2Q/04	3Q/04	4Q/04	1Q/05	2Q/05	3Q/05
Successful opportunities	0	54.0	52.0	15.0	7.0	34.0	28.0	57.0
Total opportunities	0	57.0	53.0	16.0	8.0	36.0	28.0	59.0
Indicator value	95.9%	96.2%	96.0%	96.6%	96.3%	95.8%	95.8%	96.1%

Licensee Comments: none

ERO Drill Participation

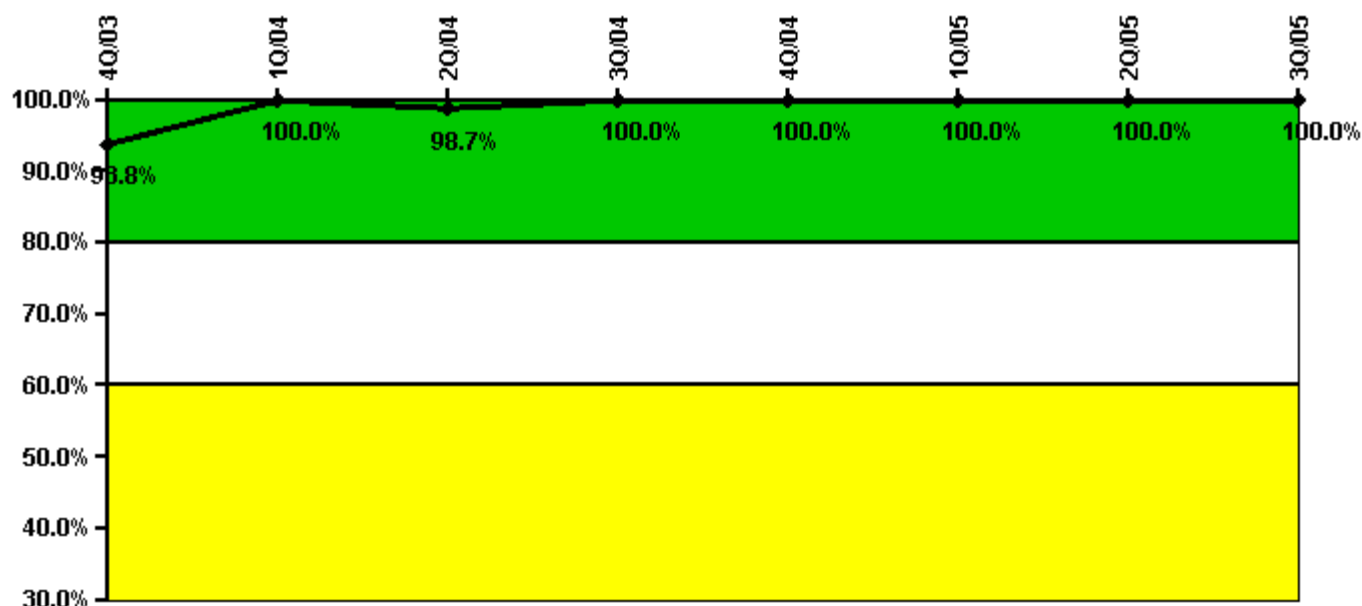

Thresholds: White < 80.0% Yellow < 60.0%

Notes

ERO Drill Participation	4Q/03	1Q/04	2Q/04	3Q/04	4Q/04	1Q/05	2Q/05	3Q/05
Participating Key personnel	61.0	78.0	76.0	82.0	91.0	103.0	105.0	107.0
Total Key personnel	65.0	78.0	77.0	82.0	91.0	103.0	105.0	107.0
Indicator value	93.8%	100.0%	98.7%	100.0%	100.0%	100.0%	100.0%	100.0%

Licensee Comments: none

Alert & Notification System

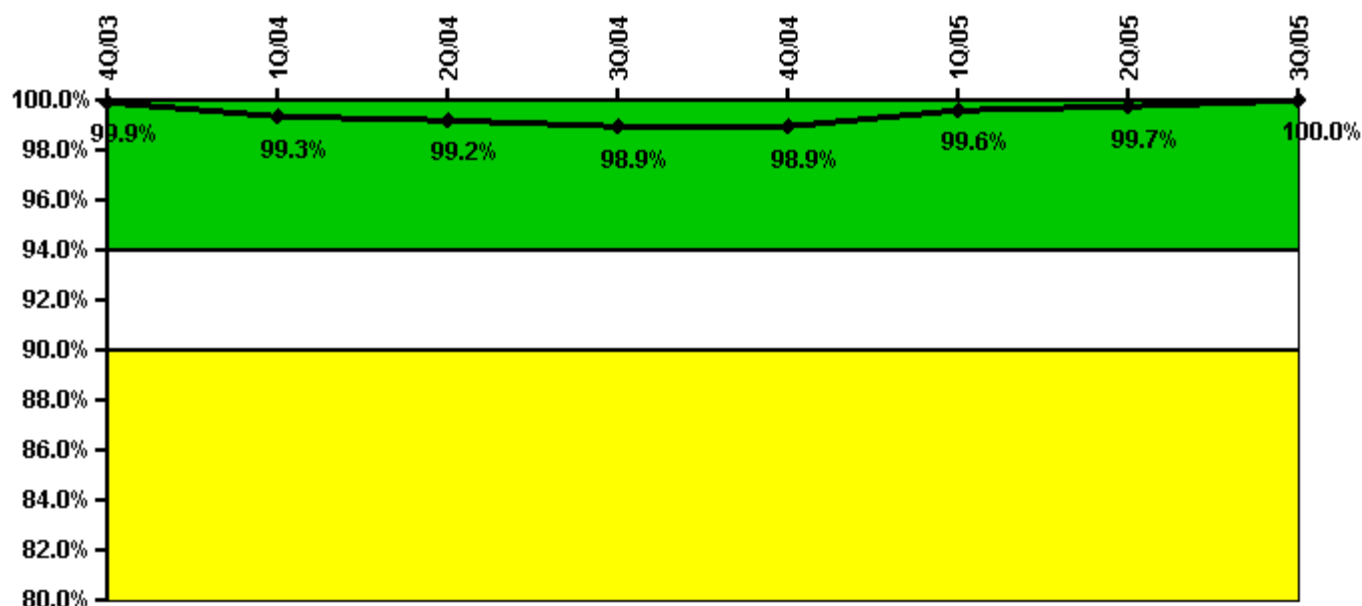

Thresholds: White < 94.0% Yellow < 90.0%

Notes

Alert & Notification System	4Q/03	1Q/04	2Q/04	3Q/04	4Q/04	1Q/05	2Q/05	3Q/05
Successful siren-tests	186	181	185	184	186	186	186	186
Total sirens-tests	186	186	186	186	186	186	186	186
Indicator value	99.9%	99.3%	99.2%	98.9%	98.9%	99.6%	99.7%	100.0%

Licensee Comments: none

Occupational Exposure Control Effectiveness

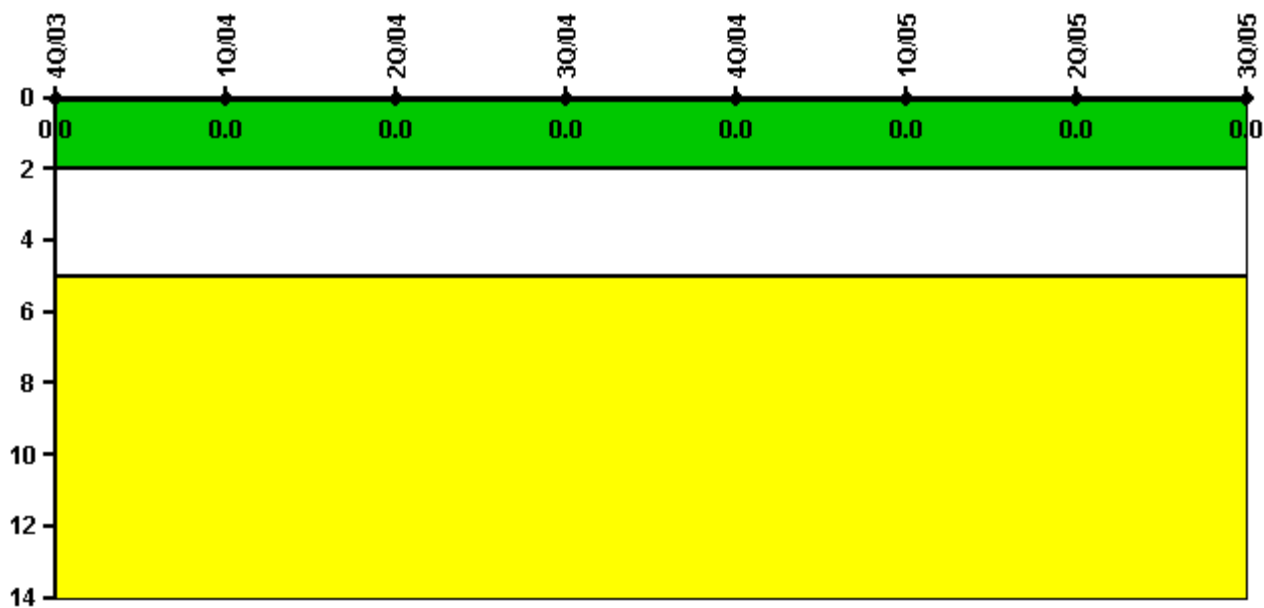

Thresholds: White > 2.0 Yellow > 5.0

Notes

Occupational Exposure Control Effectiveness	4Q/03	1Q/04	2Q/04	3Q/04	4Q/04	1Q/05	2Q/05	3Q/05
High radiation area occurrences	0	0	0	0	0	0	0	0
Very high radiation area occurrences	0	0	0	0	0	0	0	0
Unintended exposure occurrences	0	0	0	0	0	0	0	0
Indicator value	0	0	0	0	0	0	0	0

Licensee Comments: none

RETS/ODCM Radiological Effluent



Thresholds: White > 1.0 Yellow > 3.0

Notes

RETS/ODCM Radiological Effluent	4Q/03	1Q/04	2Q/04	3Q/04	4Q/04	1Q/05	2Q/05	3Q/05
RETS/ODCM occurrences	0	0	0	0	0	0	0	0
Indicator value	0	0	0	0	0	0	0	0

Licensee Comments: none

[Physical Protection](#) information not publicly available.