

Catawba 1

3Q/2005 Performance Indicators

Licensee's General Comments: none

Unplanned Scrams per 7000 Critical Hrs

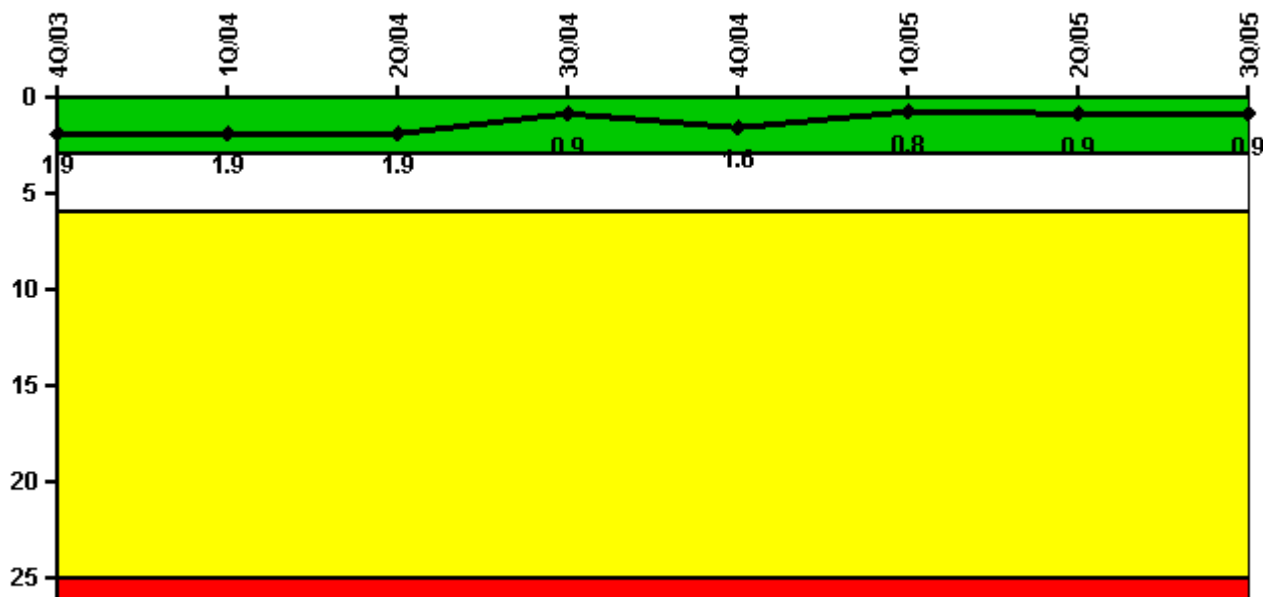

Thresholds: White > 3.0 Yellow > 6.0 Red > 25.0

Notes

Unplanned Scrams per 7000 Critical Hrs	4Q/03	1Q/04	2Q/04	3Q/04	4Q/04	1Q/05	2Q/05	3Q/05
Unplanned scrams	0	1.0	0	0	1.0	0	0	0
Critical hours	1226.8	2074.1	2183.0	2208.0	2179.6	2160.0	1482.4	2208.0
Indicator value	1.9	1.9	1.9	0.9	1.6	0.8	0.9	0.9

Licensee Comments: none

Scrams with Loss of Normal Heat Removal

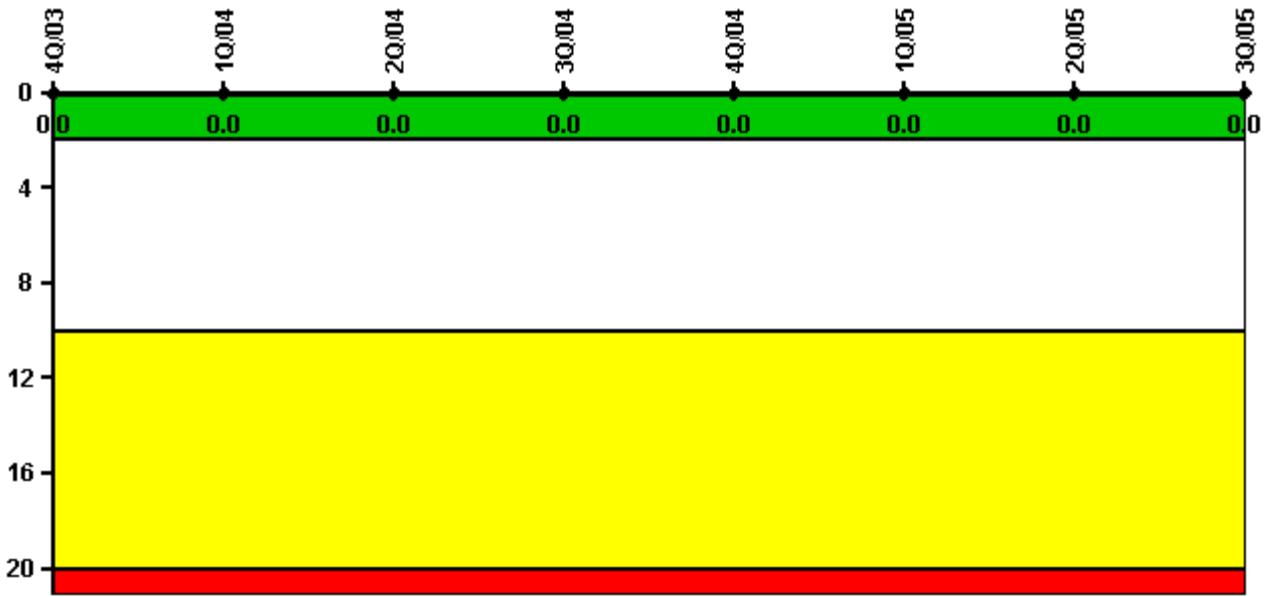

Thresholds: White > 2.0 Yellow > 10.0 Red > 20.0

Notes

Scrams with Loss of Normal Heat Removal	4Q/03	1Q/04	2Q/04	3Q/04	4Q/04	1Q/05	2Q/05	3Q/05
Scrams	0	0	0	0	0	0	0	0
Indicator value	0	0	0	0	0	0	0	0

Licensee Comments: none

Unplanned Power Changes per 7000 Critical Hrs

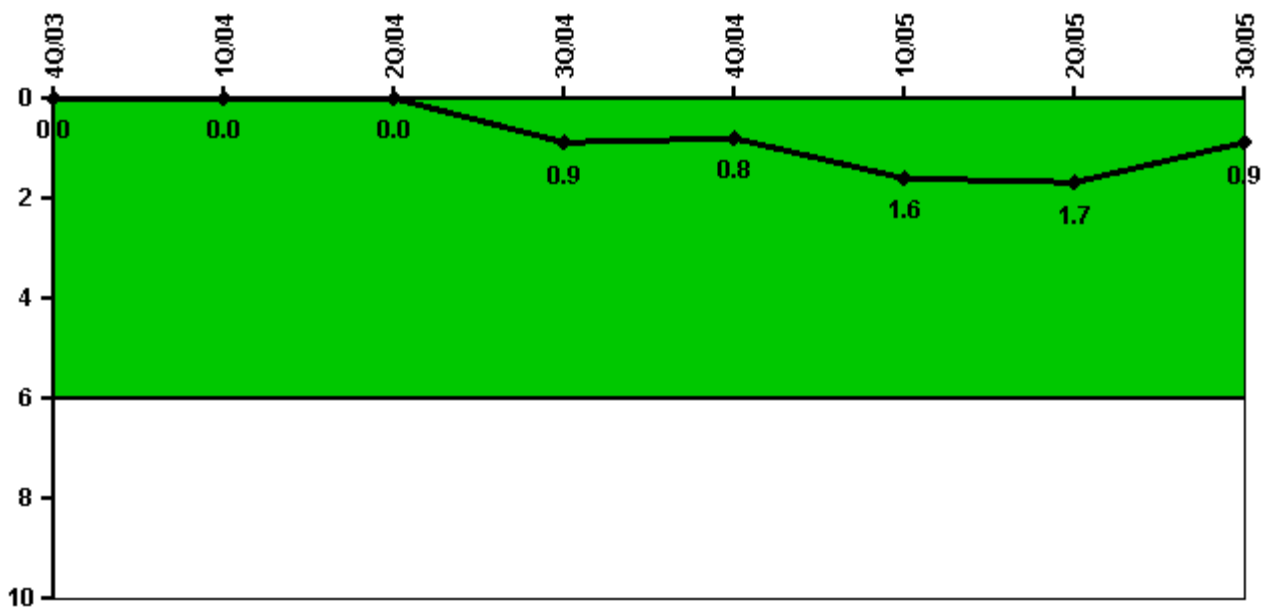

Thresholds: White > 6.0

Notes

Unplanned Power Changes per 7000 Critical Hrs	4Q/03	1Q/04	2Q/04	3Q/04	4Q/04	1Q/05	2Q/05	3Q/05
Unplanned power changes	0	0	0	1.0	0	1.0	0	0
Critical hours	1226.8	2074.1	2183.0	2208.0	2179.6	2160.0	1482.4	2208.0
Indicator value	0	0	0	0.9	0.8	1.6	1.7	0.9

Licensee Comments: none

Safety System Unavailability, Emergency AC Power

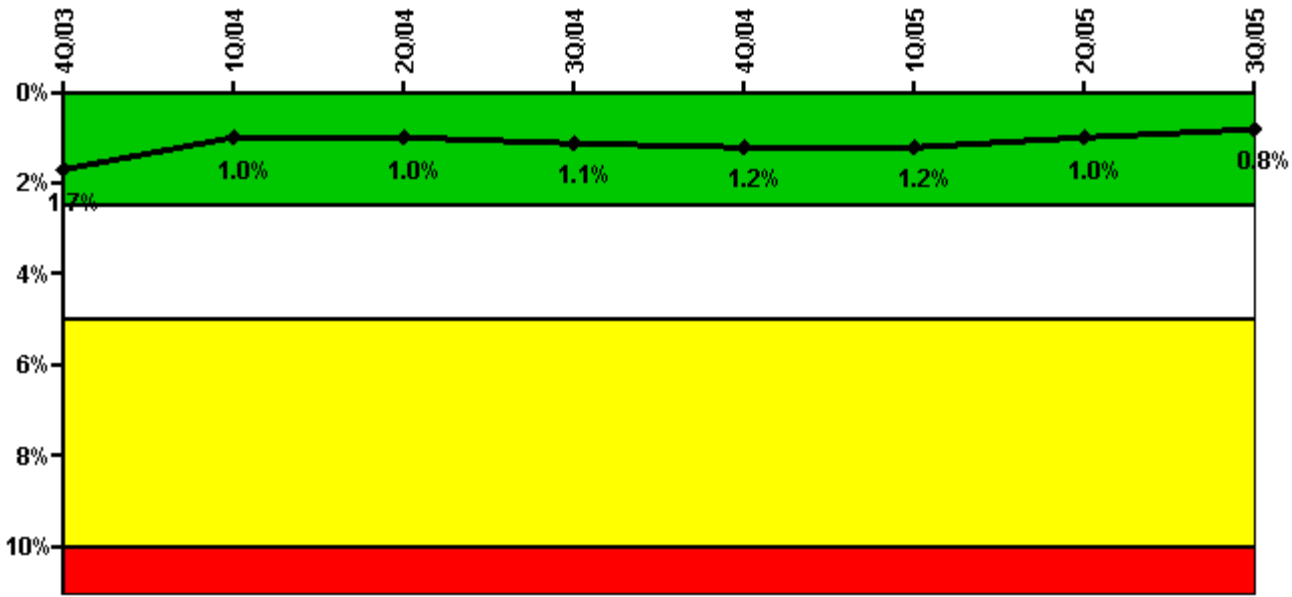

Thresholds: White > 2.5% Yellow > 5.0% Red > 10.0%

Notes

Safety System Unavailability, Emergency AC Power	4Q/03	1Q/04	2Q/04	3Q/04	4Q/04	1Q/05	2Q/05	3Q/05
Train 1								
Planned unavailable hours	3.58	1.93	11.73	29.66	36.90	30.75	0	6.99
Unplanned unavailable hours	0	16.28	5.37	0	0	0	40.62	0
Fault exposure hours	0	0	0	0	0	0	0	0
Effective Reset hours	0	0	0	0	0	0	0	0
Required hours	2209.00	2184.00	2183.00	2208.00	2209.00	2160.00	2183.00	2208.00
Train 2								
Planned unavailable hours	38.85	3.69	1.87	33.01	3.62	28.18	3.57	3.58
Unplanned unavailable hours	5.65	0	0	0	0	3.45	0	0
Fault exposure hours	0	0	0	0	0	0	0	0
Effective Reset hours	0	0	0	0	0	0	0	0
Required hours	2209.00	2184.00	2183.00	2208.00	2209.00	1416.00	2183.00	2208.00
Indicator value	1.7%	1.0%	1.0%	1.1%	1.2%	1.2%	1.0%	0.8%

Licensee Comments: none

Safety System Unavailability, High Pressure Injection System (HPSI)

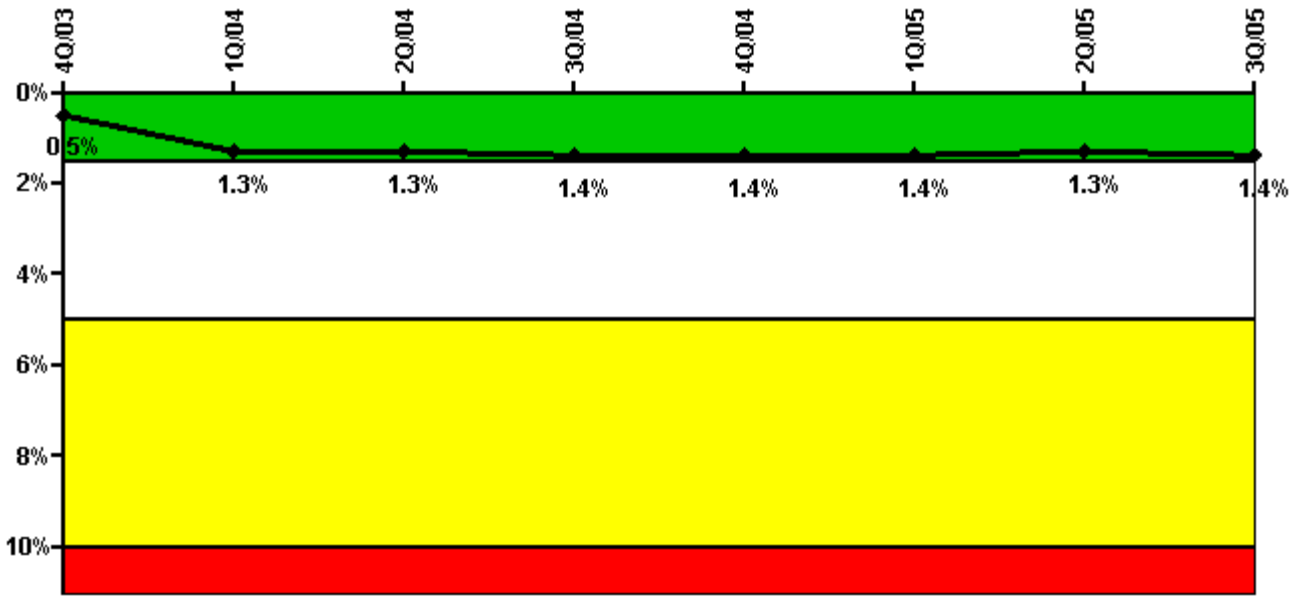

Thresholds: White > 1.5% Yellow > 5.0% Red > 10.0%

Notes

Safety System Unavailability, High Pressure Injection System (HPSI)	4Q/03	1Q/04	2Q/04	3Q/04	4Q/04	1Q/05	2Q/05	3Q/05
Train 1								
Planned unavailable hours	3.58	27.90	4.96	14.20	3.21	19.58	0.25	11.92
Unplanned unavailable hours	0	165.70	0	0	0	0	0	0
Fault exposure hours	0	159.70	0	0	0	0	0	0
Effective Reset hours	0	0	0	0	0	0	0	0
Required hours	1226.90	2074.10	2183.00	2208.00	2179.60	2160.00	1482.38	2208.00
Train 2								
Planned unavailable hours	2.25	9.19	4.02	17.03	10.21	2.54	3.76	8.05
Unplanned unavailable hours	3.50	0	0	0	0	3.45	0	0
Fault exposure hours	0	157.70	0	0	0	0	0	0
Effective Reset hours	0	0	0	0	0	0	0	0
Required hours	1226.90	2074.10	2183.00	2208.00	2179.60	2160.00	1482.38	2208.00
Train 3								
Planned unavailable hours	3.58	1.93	4.66	18.96	2.75	2.95	0	4.84
Unplanned unavailable hours	0	165.70	0	0	0	0	0	0
Fault exposure hours	0	159.70	0	0	0	0	0	0
Effective Reset hours	0	0	0	0	0	0	0	0
Required hours	1226.90	2074.10	2183.00	2208.00	2179.60	2160.00	1482.38	2208.00
Train 4								
Planned unavailable hours	10.17	3.69	3.54	16.61	20.34	1.93	3.57	2.83
Unplanned unavailable hours	3.50	0	0	0	0	3.45	0	0
Fault exposure hours	0	0	0	0	0	0	0	0
Effective Reset hours	0	0	0	0	0	0	0	0
Required hours	1226.90	2074.10	2183.00	2208.00	2179.60	2160.00	1482.38	2208.00
Indicator value	0.5%	1.3%	1.3%	1.4%	1.4%	1.4%	1.3%	1.4%

Licensee Comments: none

Safety System Unavailability, Heat Removal System (AFW)

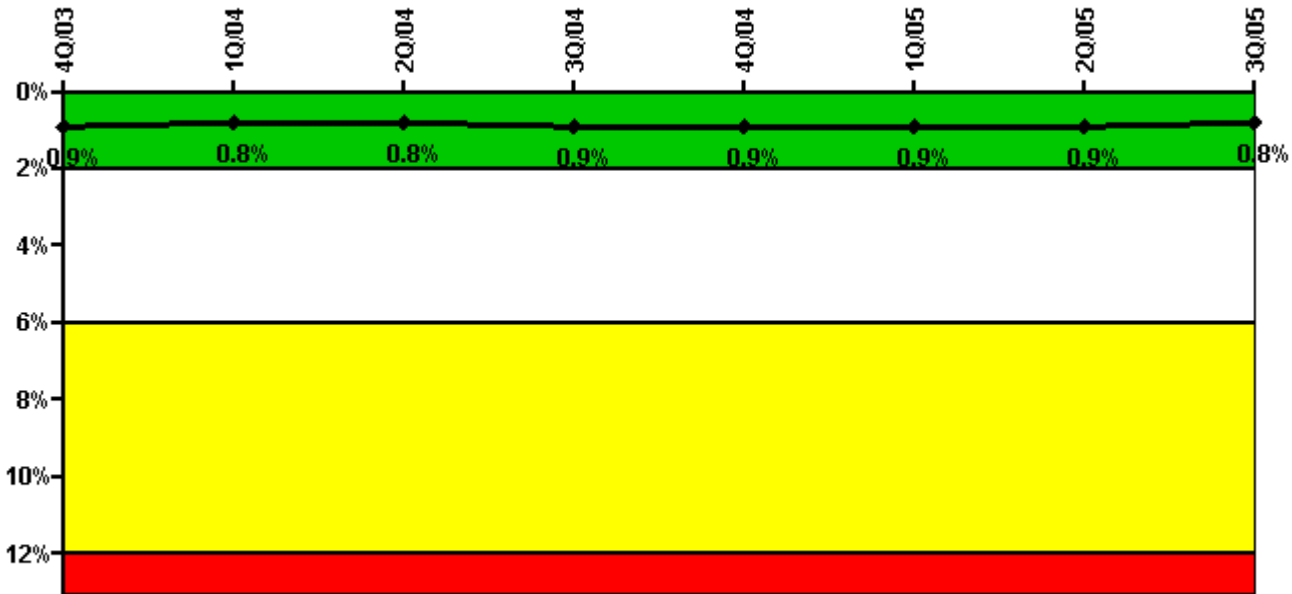

Thresholds: White > 2.0% Yellow > 6.0% Red > 12.0%

Notes

Safety System Unavailability, Heat Removal System (AFW)	4Q/03	1Q/04	2Q/04	3Q/04	4Q/04	1Q/05	2Q/05	3Q/05
Train 1								
Planned unavailable hours	6.08	4.03	11.11	28.88	31.58	16.55	0.25	21.50
Unplanned unavailable hours	0	0	0	0	0	0	0	0
Fault exposure hours	0	0	0	0	0	0	0	0
Effective Reset hours	0	0	0	0	0	0	0	0
Required hours	1300.40	2184.00	2183.00	2208.00	2209.00	2160.00	1514.43	2208.00
Train 2								
Planned unavailable hours	3.32	11.72	12.08	61.90	3.87	19.45	4.40	2.83
Unplanned unavailable hours	3.50	0	0	0	0	3.45	0	0
Fault exposure hours	0	0	0	0	0	0	0	0
Effective Reset hours	0	0	0	0	0	0	0	0
Required hours	1300.40	2184.00	2183.00	2208.00	2209.00	2160.00	1514.43	2208.00
Train 3								
Planned unavailable hours	16.55	2.18	10.50	5.53	13.73	16.88	7.83	6.50
Unplanned unavailable hours	0	0	0	0	0	0	0	0
Fault exposure hours	0	0	0	0	0	0	0	0
Effective Reset hours	0	0	0	0	0	0	0	0
Required hours	1300.40	2184.00	2183.00	2208.00	2209.00	2160.00	1514.43	2208.00
Indicator value	0.9%	0.8%	0.8%	0.9%	0.9%	0.9%	0.9%	0.8%

Licensee Comments: none

Safety System Unavailability, Residual Heat Removal System

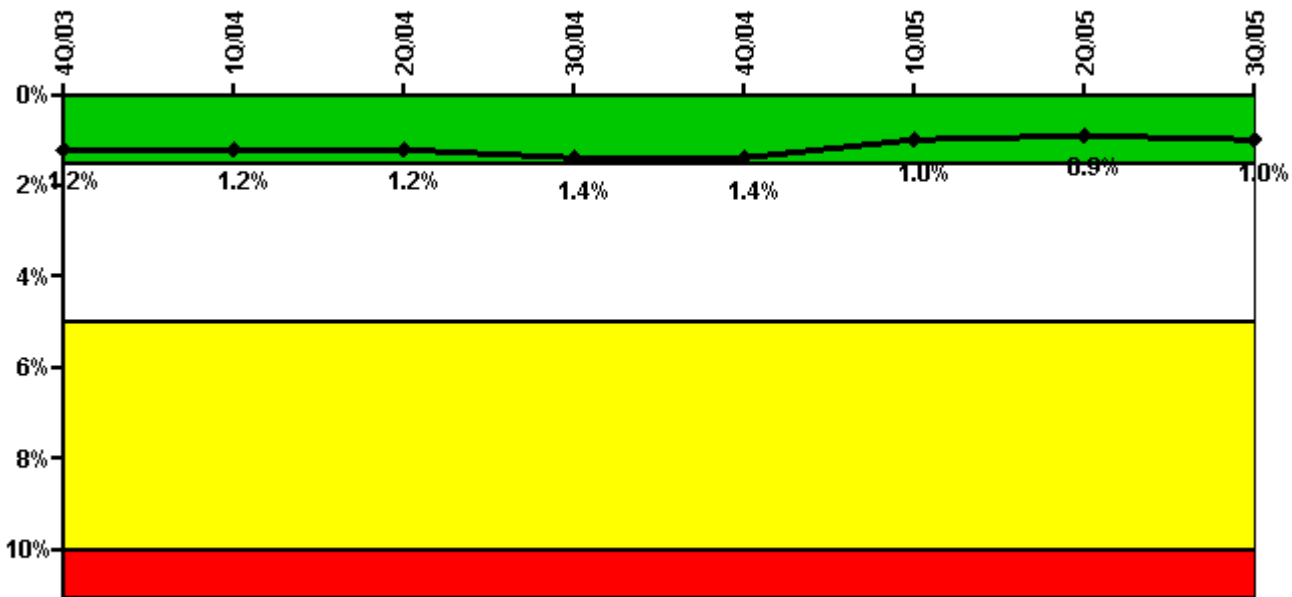

Thresholds: White > 1.5% Yellow > 5.0% Red > 10.0%

Notes

Safety System Unavailability, Residual Heat Removal System	4Q/03	1Q/04	2Q/04	3Q/04	4Q/04	1Q/05	2Q/05	3Q/05
Train 1								
Planned unavailable hours	3.58	2.30	21.23	28.94	31.74	3.26	0.34	20.77
Unplanned unavailable hours	0	0	0	0	0	0	0	0
Fault exposure hours	0	0	0	0	0	0	0	0
Effective Reset hours	0	0	0	0	0	0	0	0
Required hours	2209.00	2184.00	2183.00	2208.00	2209.00	2160.00	2183.00	2208.00
Train 2								
Planned unavailable hours	3.80	3.99	20.90	69.45	3.91	2.20	3.87	18.50
Unplanned unavailable hours	3.50	0	0	0	0	3.45	0	0
Fault exposure hours	0	0	0	0	0	0	0	0
Effective Reset hours	0	0	0	0	0	0	0	0
Required hours	2209.00	2184.00	2183.00	2208.00	2209.00	2160.00	2183.00	2208.00
Indicator value	1.2%	1.2%	1.2%	1.4%	1.4%	1.0%	0.9%	1.0%

Licensee Comments: none

Safety System Functional Failures (PWR)

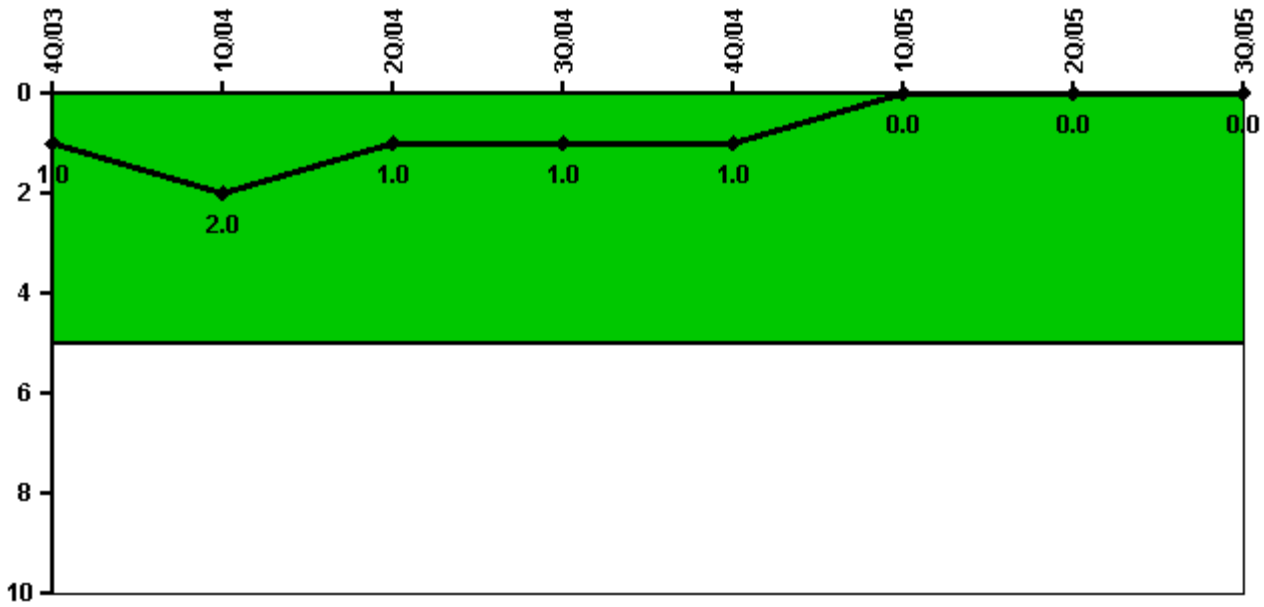

Thresholds: White > 5.0

Notes

Safety System Functional Failures (PWR)	4Q/03	1Q/04	2Q/04	3Q/04	4Q/04	1Q/05	2Q/05	3Q/05
Safety System Functional Failures	0	1	0	0	0	0	0	0
Indicator value	1	2	1	1	1	0	0	0

Licensee Comments: none

Reactor Coolant System Activity

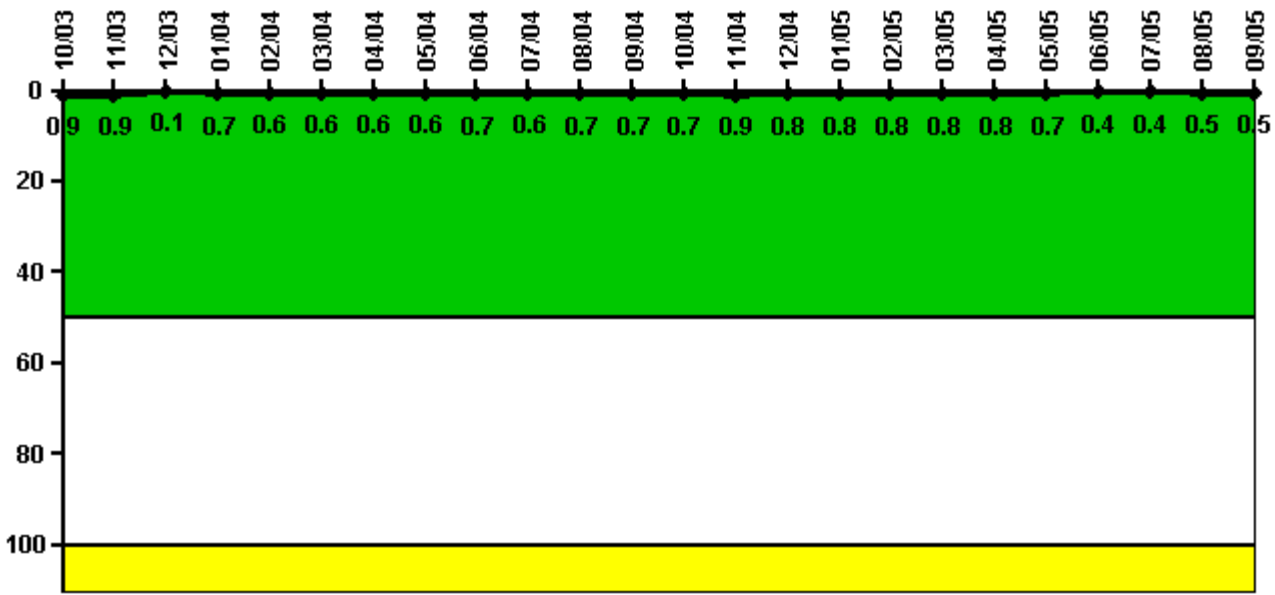

Thresholds: White > 50.0 Yellow > 100.0

Notes

Reactor Coolant System Activity	10/03	11/03	12/03	1/04	2/04	3/04	4/04	5/04	6/04	7/04	8/04	9/04
Maximum activity	0.000567	0.000561	0.000094	0.000454	0.000388	0.000364	0.000376	0.000407	0.000427	0.000413	0.000435	0.000464
Technical specification limit	0.1	0.1	0.1	0.1	0.1	0.1	0.1	0.1	0.1	0.1	0.1	0.1
Indicator value	0.9	0.9	0.1	0.7	0.6	0.6	0.6	0.6	0.7	0.6	0.7	0.7
Reactor Coolant System Activity	10/04	11/04	12/04	1/05	2/05	3/05	4/05	5/05	6/05	7/05	8/05	9/05
Maximum activity	0.000461	0.000560	0.000503	0.000515	0.000504	0.000530	0.000532	0.000467	0.000246	0.000255	0.000296	0.000288
Technical specification limit	0.1	0.1	0.1	0.1	0.1	0.1	0.1	0.1	0.1	0.1	0.1	0.1
Indicator value	0.7	0.9	0.8	0.8	0.8	0.8	0.8	0.7	0.4	0.4	0.5	0.5

Licensee Comments: none

Reactor Coolant System Leakage

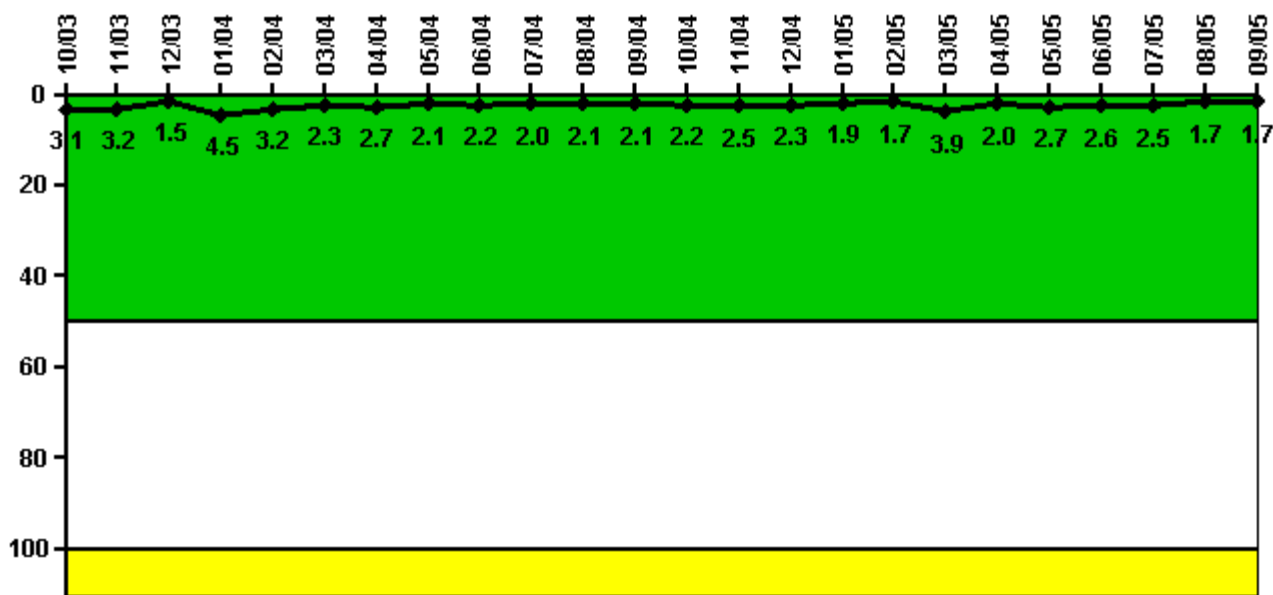

Thresholds: White > 50.0 Yellow > 100.0

Notes

Reactor Coolant System Leakage	10/03	11/03	12/03	1/04	2/04	3/04	4/04	5/04	6/04	7/04	8/04	9/04
Maximum leakage	0.312	0.323	0.145	0.447	0.319	0.229	0.271	0.214	0.217	0.195	0.208	0.211
Technical specification limit	10.0	10.0	10.0	10.0	10.0	10.0	10.0	10.0	10.0	10.0	10.0	10.0
Indicator value	3.1	3.2	1.5	4.5	3.2	2.3	2.7	2.1	2.2	2.0	2.1	2.1
Reactor Coolant System Leakage	10/04	11/04	12/04	1/05	2/05	3/05	4/05	5/05	6/05	7/05	8/05	9/05
Maximum leakage	0.217	0.253	0.228	0.189	0.172	0.385	0.198	0.267	0.262	0.246	0.168	0.170
Technical specification limit	10.0	10.0	10.0	10.0	10.0	10.0	10.0	10.0	10.0	10.0	10.0	10.0
Indicator value	2.2	2.5	2.3	1.9	1.7	3.9	2.0	2.7	2.6	2.5	1.7	1.7

Licensee Comments: none

Drill/Exercise Performance

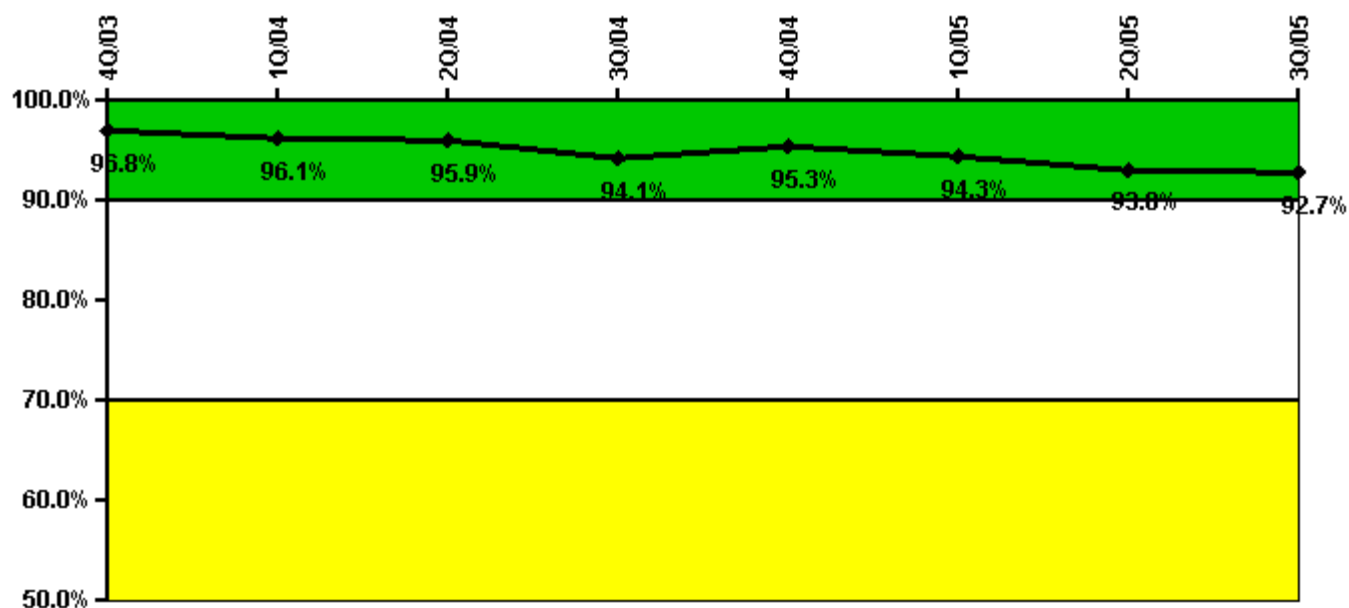

Thresholds: White < 90.0% Yellow < 70.0%

Notes

Drill/Exercise Performance	4Q/03	1Q/04	2Q/04	3Q/04	4Q/04	1Q/05	2Q/05	3Q/05
Successful opportunities	22.0	25.0	19.0	66.0	15.0	56.0	8.0	119.0
Total opportunities	22.0	28.0	20.0	76.0	15.0	62.0	8.0	125.0
Indicator value	96.8%	96.1%	95.9%	94.1%	95.3%	94.3%	93.0%	92.7%

Licensee Comments: none

ERO Drill Participation

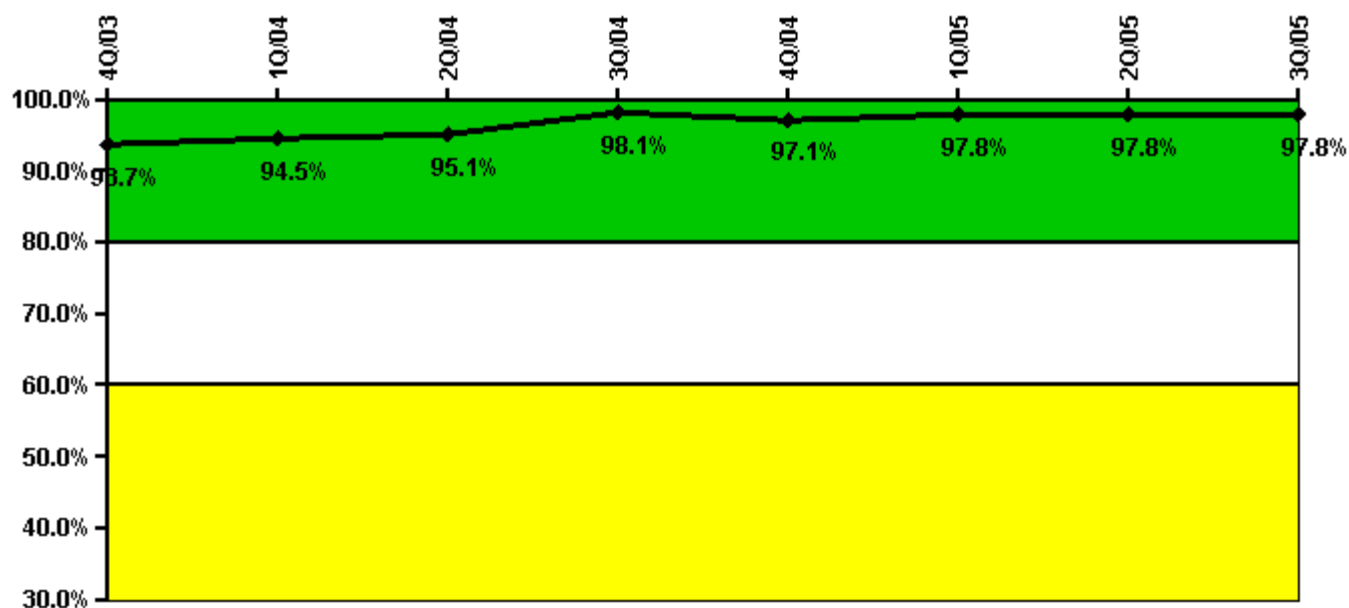

Thresholds: White < 80.0% Yellow < 60.0%

Notes

ERO Drill Participation	4Q/03	1Q/04	2Q/04	3Q/04	4Q/04	1Q/05	2Q/05	3Q/05
Participating Key personnel	149.0	154.0	154.0	156.0	133.0	134.0	133.0	131.0
Total Key personnel	159.0	163.0	162.0	159.0	137.0	137.0	136.0	134.0
Indicator value	93.7%	94.5%	95.1%	98.1%	97.1%	97.8%	97.8%	97.8%

Licensee Comments: none

Alert & Notification System

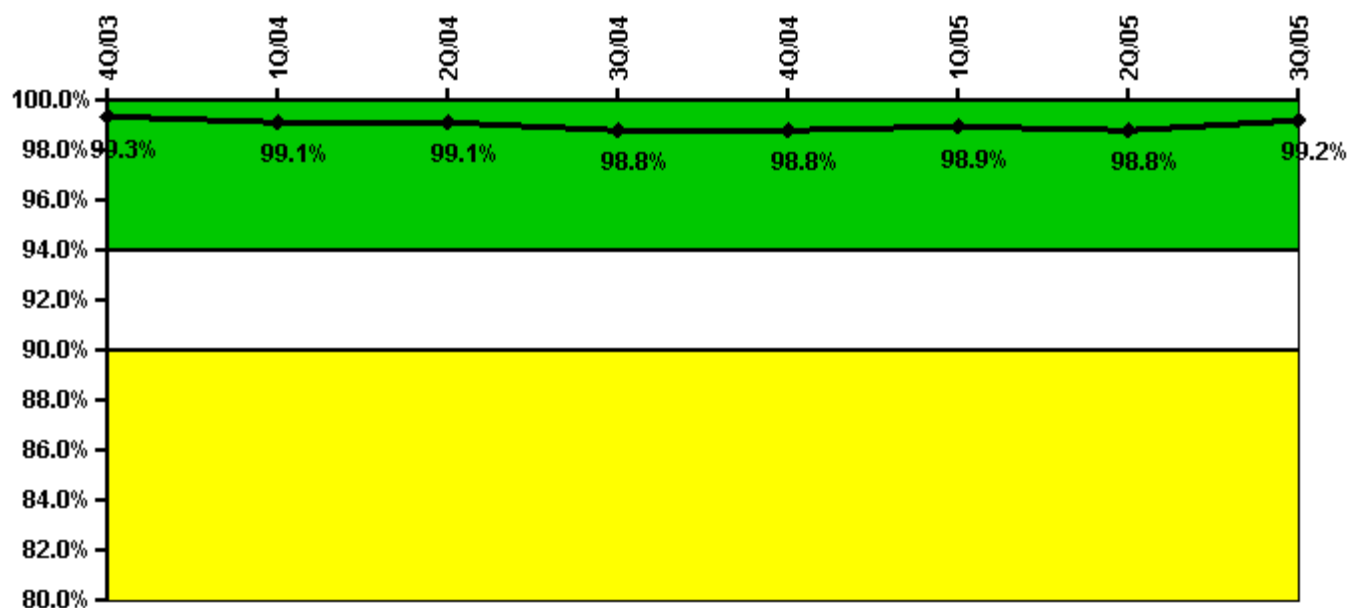

Thresholds: White < 94.0% Yellow < 90.0%

Notes

Alert & Notification System	4Q/03	1Q/04	2Q/04	3Q/04	4Q/04	1Q/05	2Q/05	3Q/05
Successful siren-tests	2375	2383	2384	2494	2394	2391	2376	2377
Total sirens-tests	2388	2403	2403	2560	2403	2403	2403	2403
Indicator value	99.3%	99.1%	99.1%	98.8%	98.8%	98.9%	98.8%	99.2%

Licensee Comments: none

Occupational Exposure Control Effectiveness

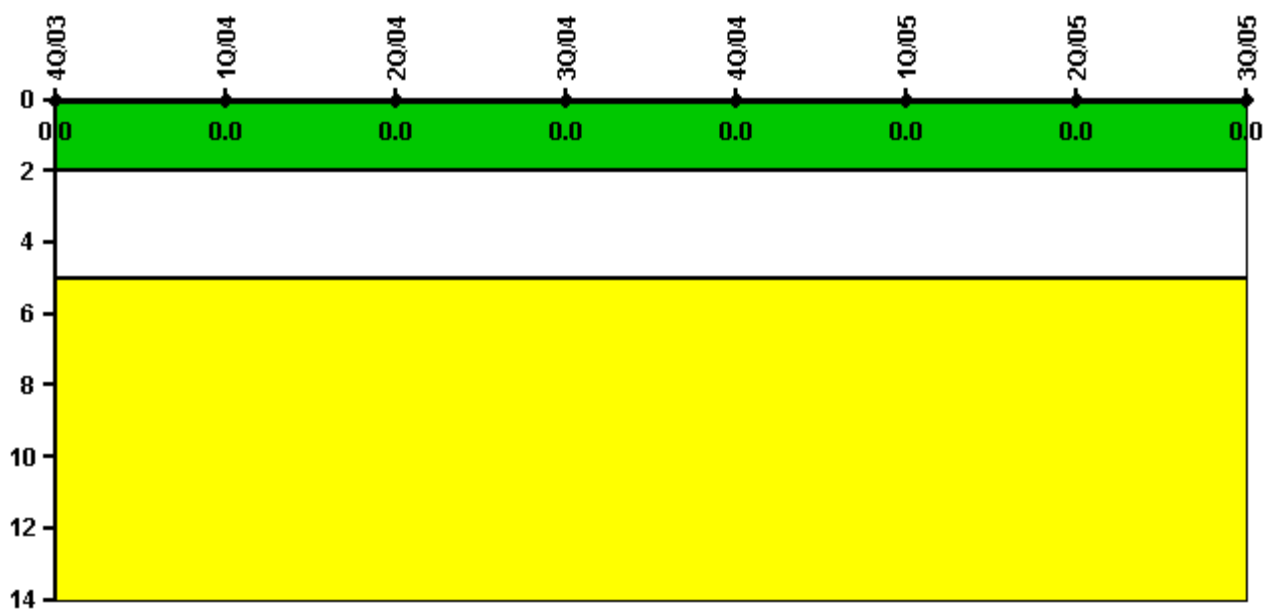

Thresholds: White > 2.0 Yellow > 5.0

Notes

Occupational Exposure Control Effectiveness	4Q/03	1Q/04	2Q/04	3Q/04	4Q/04	1Q/05	2Q/05	3Q/05
High radiation area occurrences	0	0	0	0	0	0	0	0
Very high radiation area occurrences	0	0	0	0	0	0	0	0
Unintended exposure occurrences	0	0	0	0	0	0	0	0
Indicator value	0	0	0	0	0	0	0	0

Licensee Comments: none

RETS/ODCM Radiological Effluent



Thresholds: White > 1.0 Yellow > 3.0

Notes

RETS/ODCM Radiological Effluent	4Q/03	1Q/04	2Q/04	3Q/04	4Q/04	1Q/05	2Q/05	3Q/05
RETS/ODCM occurrences	0	0	0	0	0	0	0	0
Indicator value	0	0	0	0	0	0	0	0

Licensee Comments: none

[Physical Protection](#) information not publicly available.