

# Wolf Creek 1

## 2Q/2005 Performance Indicators

Licensee's General Comments: none

### Unplanned Scrams per 7000 Critical Hrs

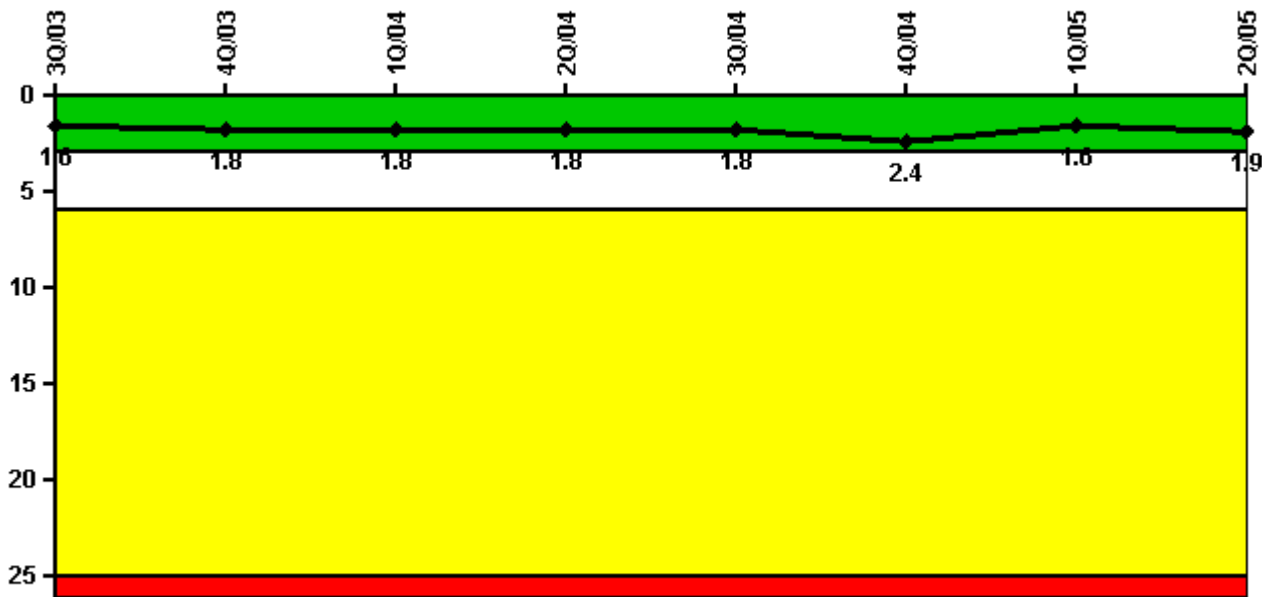

Thresholds: White > 3.0 Yellow > 6.0 Red > 25.0

### Notes

Unplanned Scrams per 7000 Critical Hrs	3Q/03	4Q/03	1Q/04	2Q/04	3Q/04	4Q/04	1Q/05	2Q/05
Unplanned scrams	1.0	0	1.0	0	1.0	1.0	0	0
Critical hours	2171.9	1145.6	2128.7	2183.0	2178.4	2190.9	1934.3	1239.4
Indicator value	1.6	1.8	1.8	1.8	1.8	2.4	1.6	1.9

Licensee Comments: none

### Scrams with Loss of Normal Heat Removal



Thresholds: White > 2.0 Yellow > 10.0 Red > 20.0

#### Notes

Scrams with Loss of Normal Heat Removal	3Q/03	4Q/03	1Q/04	2Q/04	3Q/04	4Q/04	1Q/05	2Q/05
Scrams	0	0	0	0	0	0	0	0
Indicator value	0	0	0	0	0	0	0	0

Licensee Comments: none

### Unplanned Power Changes per 7000 Critical Hrs

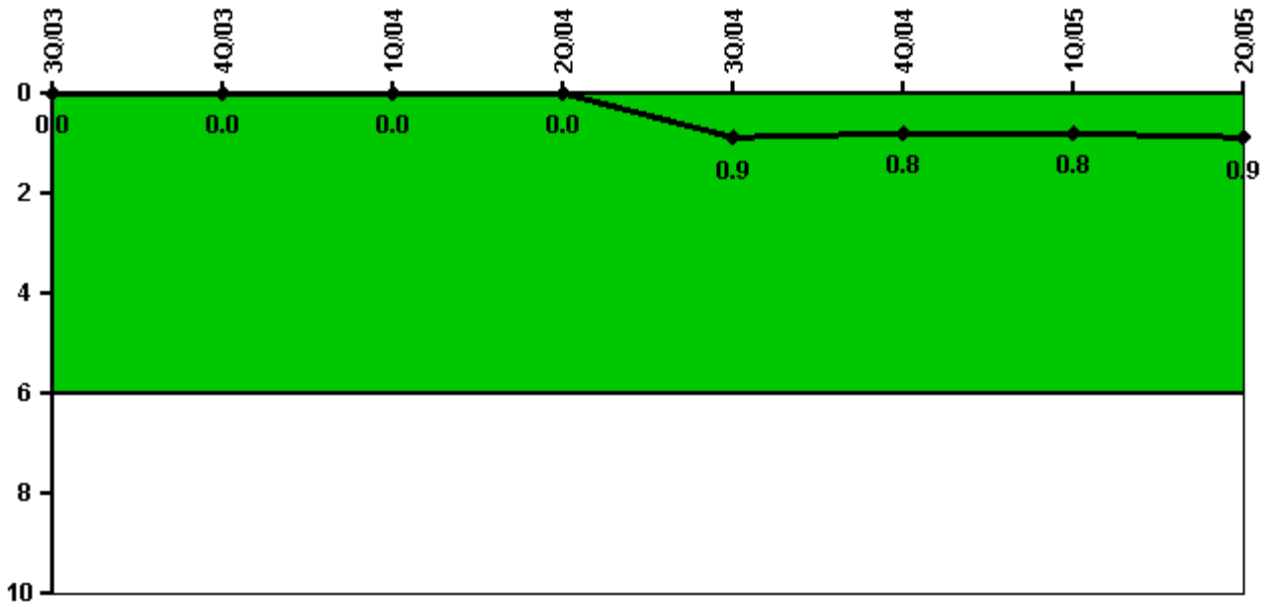

Thresholds: White > 6.0

#### Notes

Unplanned Power Changes per 7000 Critical Hrs	3Q/03	4Q/03	1Q/04	2Q/04	3Q/04	4Q/04	1Q/05	2Q/05
Unplanned power changes	0	0	0	0	1.0	0	0	0
Critical hours	2171.9	1145.6	2128.7	2183.0	2178.4	2190.9	1934.3	1239.4
Indicator value	0	0	0	0	0.9	0.8	0.8	0.9

Licensee Comments: none

### Safety System Unavailability, Emergency AC Power

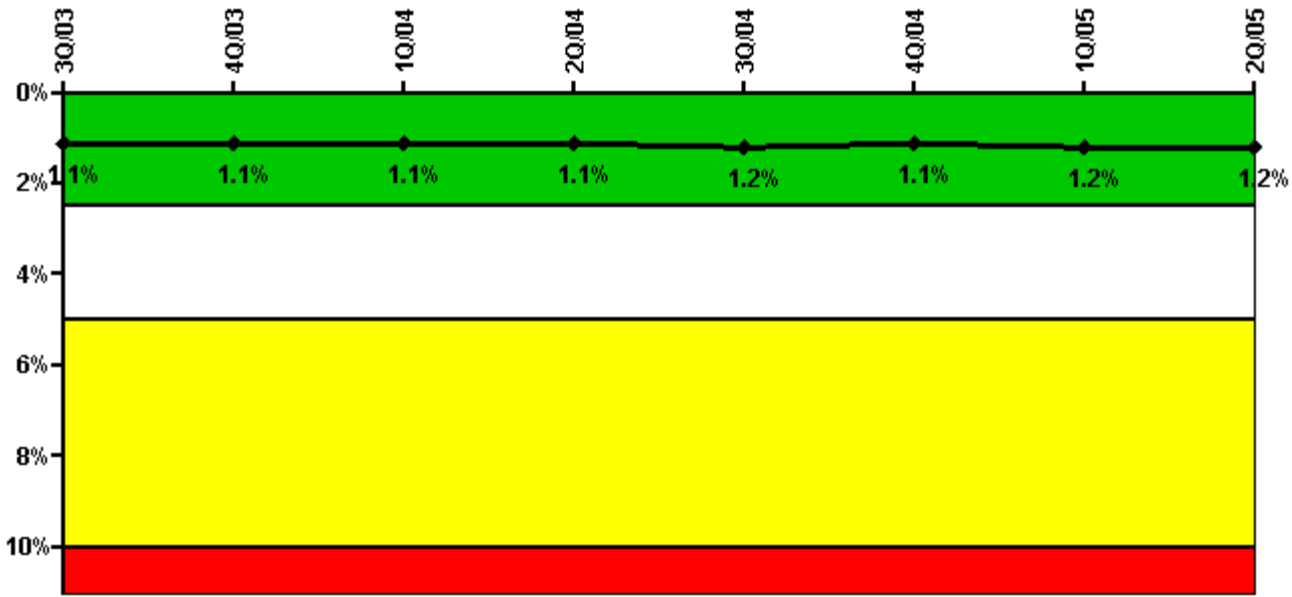

Thresholds: White > 2.5% Yellow > 5.0% Red > 10.0%

**Notes**

Safety System Unavailability, Emergency AC Power	3Q/03	4Q/03	1Q/04	2Q/04	3Q/04	4Q/04	1Q/05	2Q/05
<b>Train 1</b>								
Planned unavailable hours	53.56	18.62	7.29	21.35	2.25	33.77	83.58	16.39
Unplanned unavailable hours	0	0	0	0	0	6.53	0	0
Fault exposure hours	0	0	0	0	0	0	0	0
Effective Reset hours	0	0	0	0	0	0	0	0
Required hours	2208.00	1794.32	2184.00	2183.00	2208.00	2209.00	2160.00	1529.73
<b>Train 2</b>								
Planned unavailable hours	45.98	0	26.77	0.34	61.58	0.35	30.89	22.73
Unplanned unavailable hours	0	0	0	0.60	0	0	0	0
Fault exposure hours	0	0	0	0	0	0	0	0
Effective Reset hours	0	0	0	0	0	0	0	0
Required hours	2208.00	1642.96	2184.00	2183.00	2208.00	2209.00	2160.00	2160.97
<b>Indicator value</b>	<b>1.1%</b>	<b>1.1%</b>	<b>1.1%</b>	<b>1.1%</b>	<b>1.2%</b>	<b>1.1%</b>	<b>1.2%</b>	<b>1.2%</b>

Licensee Comments: none

### Safety System Unavailability, High Pressure Injection System (HPSI)

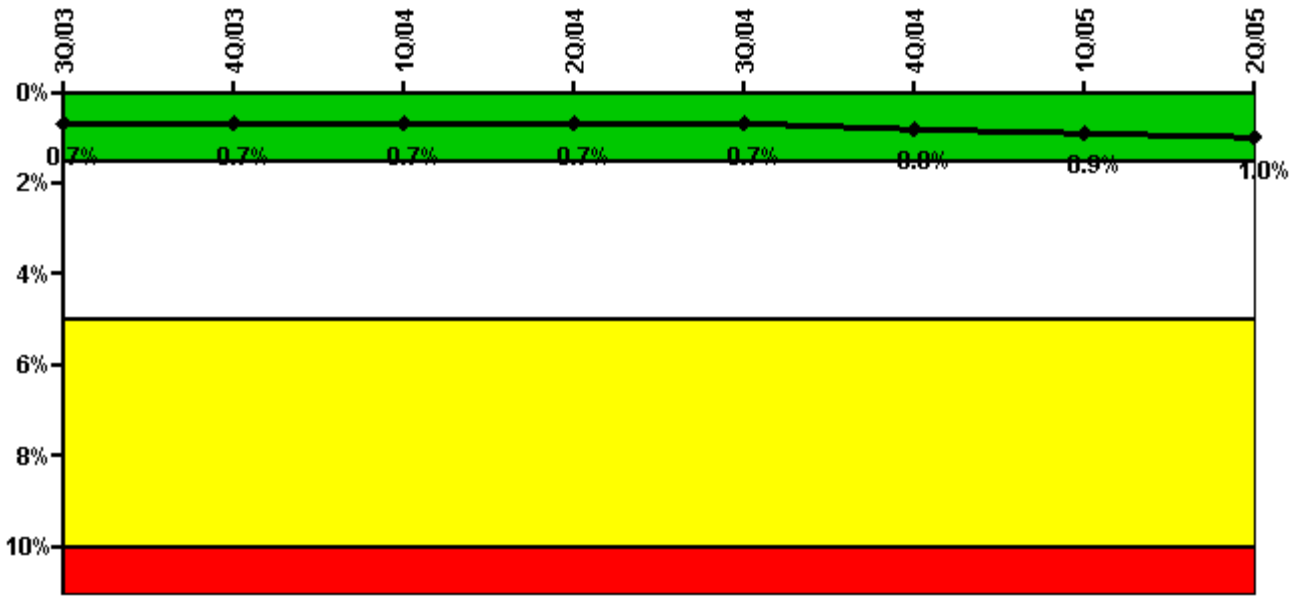

Thresholds: White > 1.5% Yellow > 5.0% Red > 10.0%

#### Notes

Safety System Unavailability, High Pressure Injection System (HPSI)	3Q/03	4Q/03	1Q/04	2Q/04	3Q/04	4Q/04	1Q/05	2Q/05
<b>Train 1</b>								
Planned unavailable hours	31.85	33.36	0.41	15.95	1.56	73.09	32.21	9.91
Unplanned unavailable hours	0	0	0	0	0	0	0	36.88
Fault exposure hours	0	0	0	0	0	0	0	0
Effective Reset hours	0	0	0	0	0	0	0	0
Required hours	2208.00	1189.68	2184.00	2183.00	2208.00	2209.00	2160.00	1312.90
<b>Train 2</b>								
Planned unavailable hours	5.84	5.30	7.69	20.63	12.73	37.05	20.38	0.47
Unplanned unavailable hours	0	0	0	0	0	0	0	0
Fault exposure hours	0	0	0	0	0	0	0	0
Effective Reset hours	0	0	0	0	0	0	0	0
Required hours	2208.00	1223.61	2184.00	2183.00	2208.00	2209.00	2160.00	1385.78
<b>Train 3</b>								
Planned unavailable hours	47.95	6.64	0.33	26.28	12.07	41.85	31.53	17.49
Unplanned unavailable hours	0	0	0	0	0	0	0	36.88
Fault exposure hours	0	0	0	0	0	0	0	0
Effective Reset hours	0	0	0	0	0	0	0	0
Required hours	2208.00	1185.01	2184.00	2183.00	2208.00	2209.00	2160.00	1309.03
<b>Train 4</b>								
Planned unavailable hours	22.82	0	7.49	0.51	25.03	4.35	20.13	17.48
Unplanned unavailable hours	0	0	0	0	0	0	0	0
Fault exposure hours	0	0	0	0	0	0	0	0
Effective Reset hours	0	0	0	0	0	0	0	0
Required hours	2208.00	1185.01	2184.00	2183.00	2208.00	2209.00	2160.00	1309.03
<b>Indicator value</b>	<b>0.7%</b>	<b>0.7%</b>	<b>0.7%</b>	<b>0.7%</b>	<b>0.7%</b>	<b>0.8%</b>	<b>0.9%</b>	<b>1.0%</b>

Licensee Comments: none

### Safety System Unavailability, Heat Removal System (AFW)

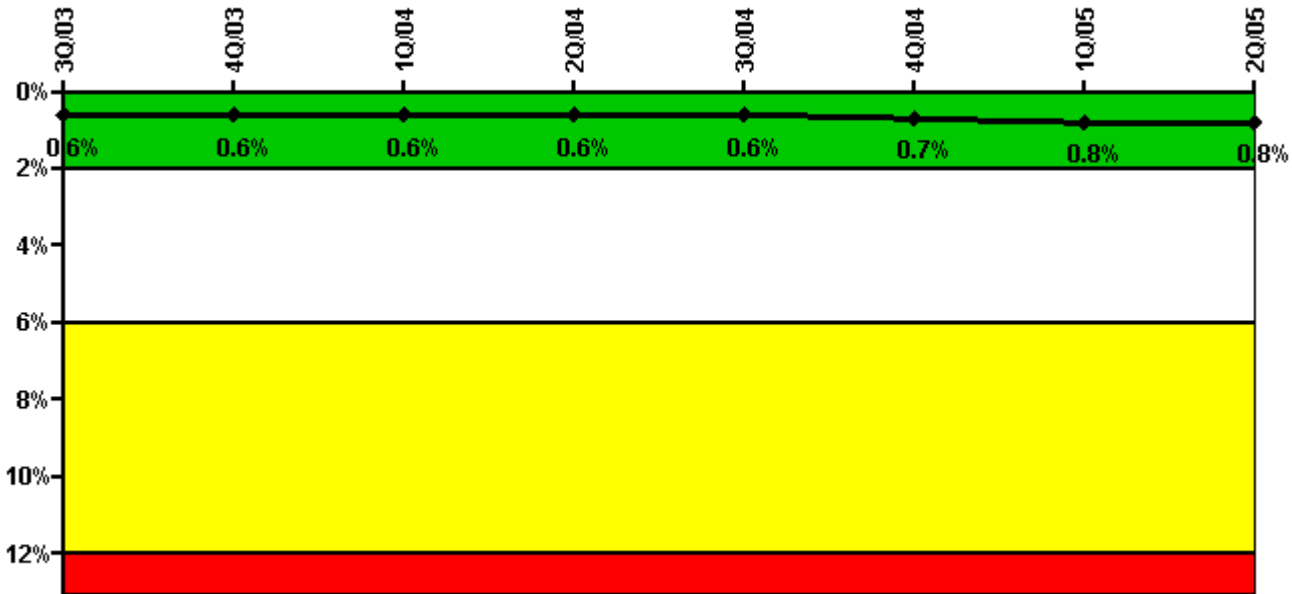

Thresholds: White > 2.0% Yellow > 6.0% Red > 12.0%

### Notes

Safety System Unavailability, Heat Removal System (AFW)	3Q/03	4Q/03	1Q/04	2Q/04	3Q/04	4Q/04	1Q/05	2Q/05
<b>Train 1</b>								
Planned unavailable hours	47.77	7.76	11.48	10.54	12.19	43.00	41.03	11.98
Unplanned unavailable hours	0	0	0	0	0	4.42	0	0
Fault exposure hours	0	0	0	0	0	0	0	0
Effective Reset hours	0	0	0	0	0	0	0	0
Required hours	2208.00	1185.01	2184.00	2183.00	2208.00	2209.00	2160.00	1309.03
<b>Train 2</b>								
Planned unavailable hours	4.24	0	18.67	5.19	40.92	3.87	28.33	2.40
Unplanned unavailable hours	0	0	32.57	0	0	0	0	0
Fault exposure hours	0	0	0	0	0	0	0	0
Effective Reset hours	0	0	0	0	0	0	0	0
Required hours	2208.00	1185.01	2184.00	2183.00	2208.00	2209.00	2160.00	1309.03
<b>Train 3</b>								
Planned unavailable hours	16.16	1.72	7.85	3.07	6.70	1.52	32.72	1.65
Unplanned unavailable hours	0	0	0	0	0	12.77	0	0
Fault exposure hours	0	0	0	0	0	0	0	0
Effective Reset hours	0	0	0	0	0	0	0	0
Required hours	2208.00	1185.01	2184.00	2183.00	2208.00	2209.00	2160.00	1309.03
<b>Indicator value</b>	<b>0.6%</b>	<b>0.6%</b>	<b>0.6%</b>	<b>0.6%</b>	<b>0.6%</b>	<b>0.7%</b>	<b>0.8%</b>	<b>0.8%</b>

Licensee Comments: none

### Safety System Unavailability, Residual Heat Removal System

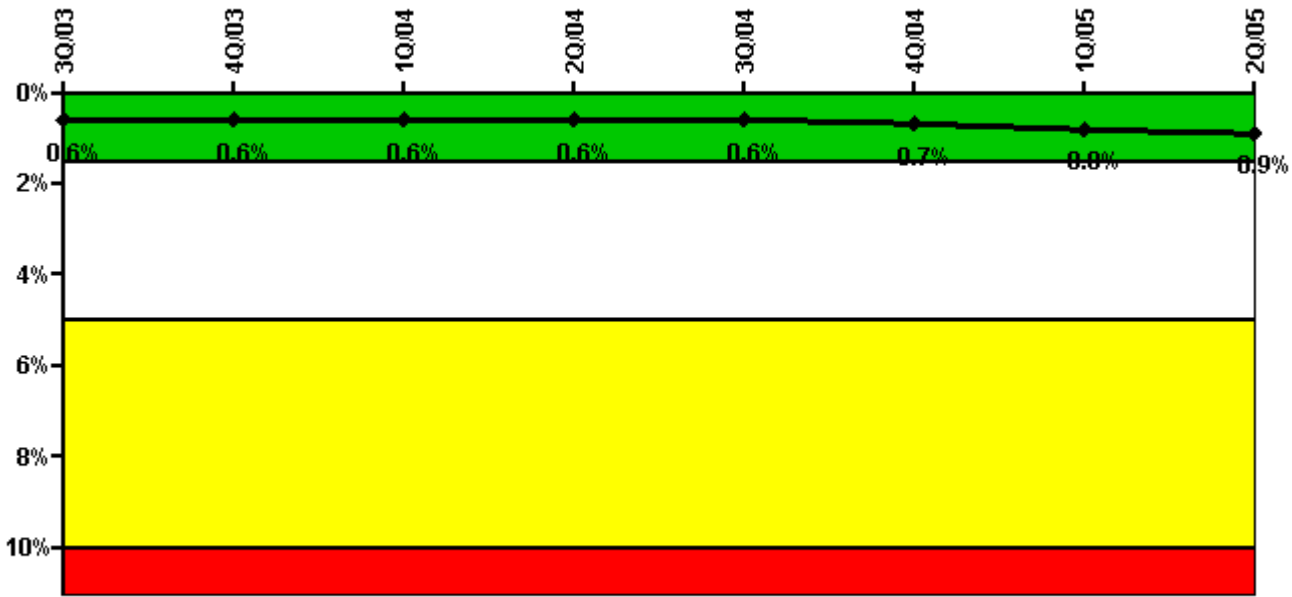

Thresholds: White > 1.5% Yellow > 5.0% Red > 10.0%

#### Notes

Safety System Unavailability, Residual Heat Removal System	3Q/03	4Q/03	1Q/04	2Q/04	3Q/04	4Q/04	1Q/05	2Q/05
<b>Train 1</b>								
Planned unavailable hours	31.63	10.54	3.45	22.64	1.19	66.93	69.39	9.20
Unplanned unavailable hours	0	0	0	0	0	0	0	36.88
Fault exposure hours	0	0	0	0	0	0	0	0
Effective Reset hours	0	0	0	0	0	0	0	0
Required hours	2208.00	1790.62	2184.00	2183.00	2208.00	2209.00	2160.00	1743.38
<b>Train 2</b>								
Planned unavailable hours	4.24	4.58	7.49	6.43	12.50	23.60	26.48	2.45
Unplanned unavailable hours	0	0	0	0	0	0	0	0
Fault exposure hours	0	0	0	0	0	0	0	0
Effective Reset hours	0	0	0	0	0	0	0	0
Required hours	2208.00	1835.85	2184.00	2183.00	2208.00	2209.00	2160.00	1830.18
<b>Indicator value</b>	<b>0.6%</b>	<b>0.6%</b>	<b>0.6%</b>	<b>0.6%</b>	<b>0.6%</b>	<b>0.7%</b>	<b>0.8%</b>	<b>0.9%</b>

Licensee Comments: none

### Safety System Functional Failures (PWR)

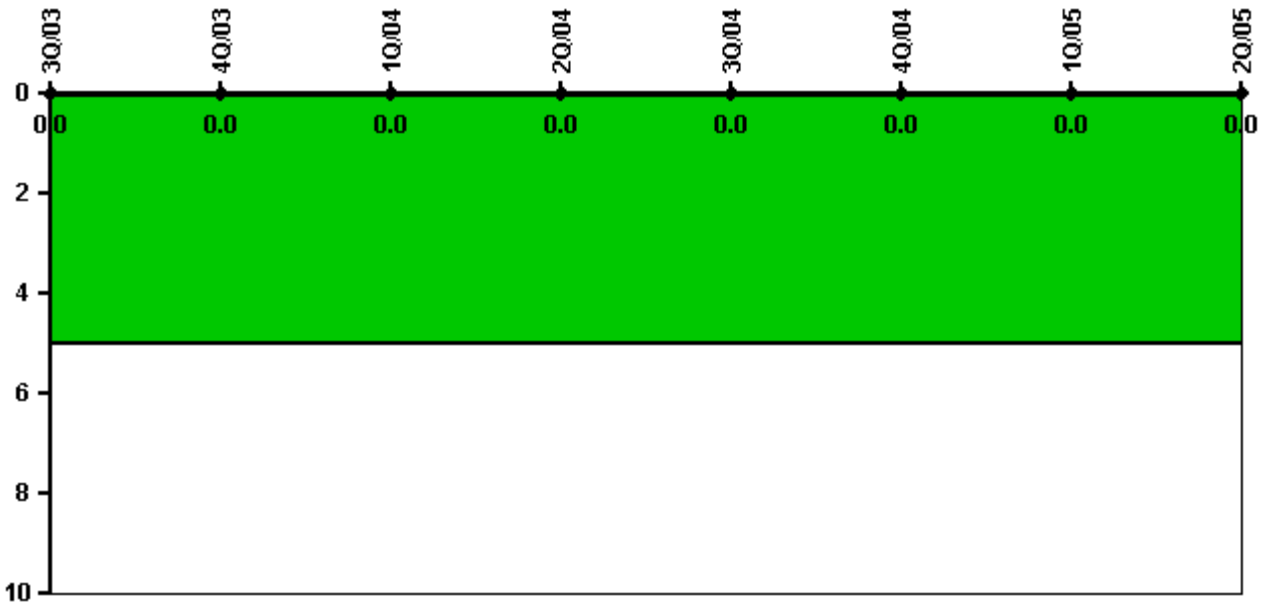

Thresholds: White > 5.0

#### Notes

Safety System Functional Failures (PWR)	3Q/03	4Q/03	1Q/04	2Q/04	3Q/04	4Q/04	1Q/05	2Q/05
Safety System Functional Failures	0	0	0	0	0	0	0	0
Indicator value	0	0	0	0	0	0	0	0

Licensee Comments: none



### Reactor Coolant System Activity

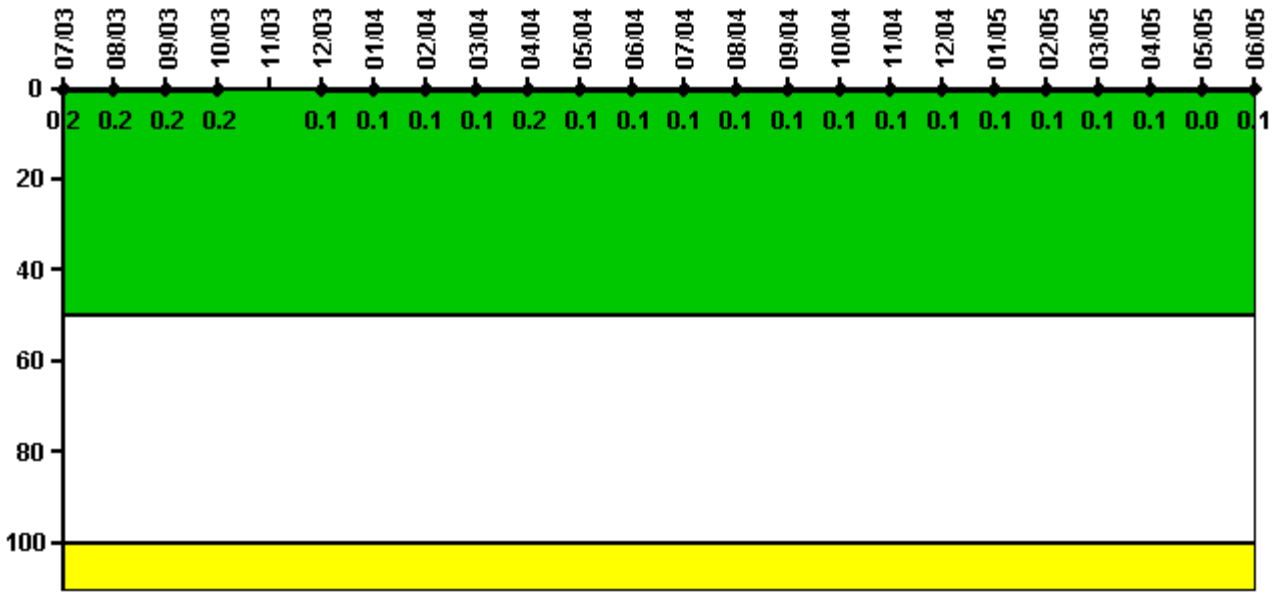

Thresholds: White > 50.0 Yellow > 100.0

#### Notes

Reactor Coolant System Activity	7/03	8/03	9/03	10/03	11/03	12/03	1/04	2/04	3/04	4/04	5/04	6/04
Maximum activity	0.002000	0.002000	0.002000	0.002000	N/A	0.001000	0.001000	0.001000	0.001000	0.002000	0.001000	0.001000
Technical specification limit	1.0	1.0	1.0	1.0	1.0	1.0	1.0	1.0	1.0	1.0	1.0	1.0
Indicator value	0.2	0.2	0.2	0.2	N/A	0.1	0.1	0.1	0.1	0.2	0.1	0.1

Reactor Coolant System Activity	7/04	8/04	9/04	10/04	11/04	12/04	1/05	2/05	3/05	4/05	5/05	6/05
Maximum activity	0.001000	0.001000	0.001000	0.001000	0.001000	0.001000	0.001000	0.001000	0.001000	0.001000	0.000400	0.000500
Technical specification limit	1.0	1.0	1.0	1.0	1.0	1.0	1.0	1.0	1.0	1.0	1.0	1.0
Indicator value	0.1	0.1	0.1	0.1	0.1	0.1	0.1	0.1	0.1	0.1	0	0.1

Licensee Comments: none

### Reactor Coolant System Leakage

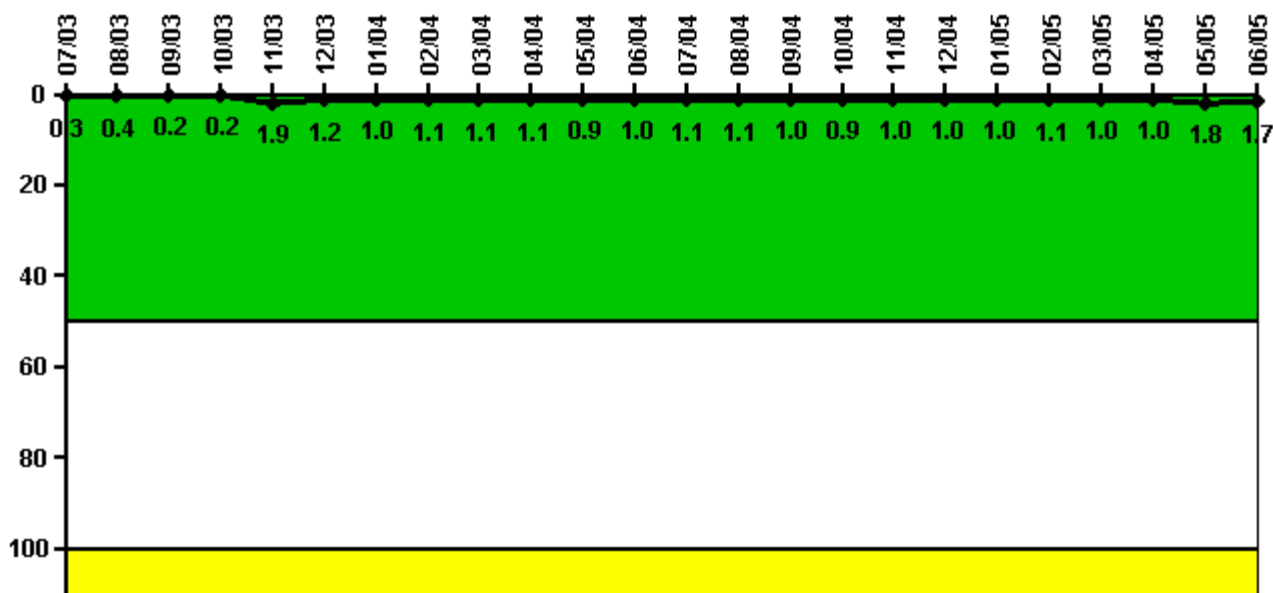

Thresholds: White > 50.0 Yellow > 100.0

#### Notes

Reactor Coolant System Leakage	7/03	8/03	9/03	10/03	11/03	12/03	1/04	2/04	3/04	4/04	5/04	6/04
Maximum leakage	0.030	0.040	0.020	0.020	0.190	0.120	0.100	0.110	0.110	0.110	0.090	0.100
Technical specification limit	10.0	10.0	10.0	10.0	10.0	10.0	10.0	10.0	10.0	10.0	10.0	10.0
Indicator value	0.3	0.4	0.2	0.2	1.9	1.2	1.0	1.1	1.1	1.1	0.9	1.0

Reactor Coolant System Leakage	7/04	8/04	9/04	10/04	11/04	12/04	1/05	2/05	3/05	4/05	5/05	6/05
Maximum leakage	0.110	0.110	0.100	0.090	0.100	0.100	0.100	0.110	0.100	0.100	0.180	0.170
Technical specification limit	10.0	10.0	10.0	10.0	10.0	10.0	10.0	10.0	10.0	10.0	10.0	10.0
Indicator value	1.1	1.1	1.0	0.9	1.0	1.0	1.0	1.1	1.0	1.0	1.8	1.7

Licensee Comments: none

### Drill/Exercise Performance

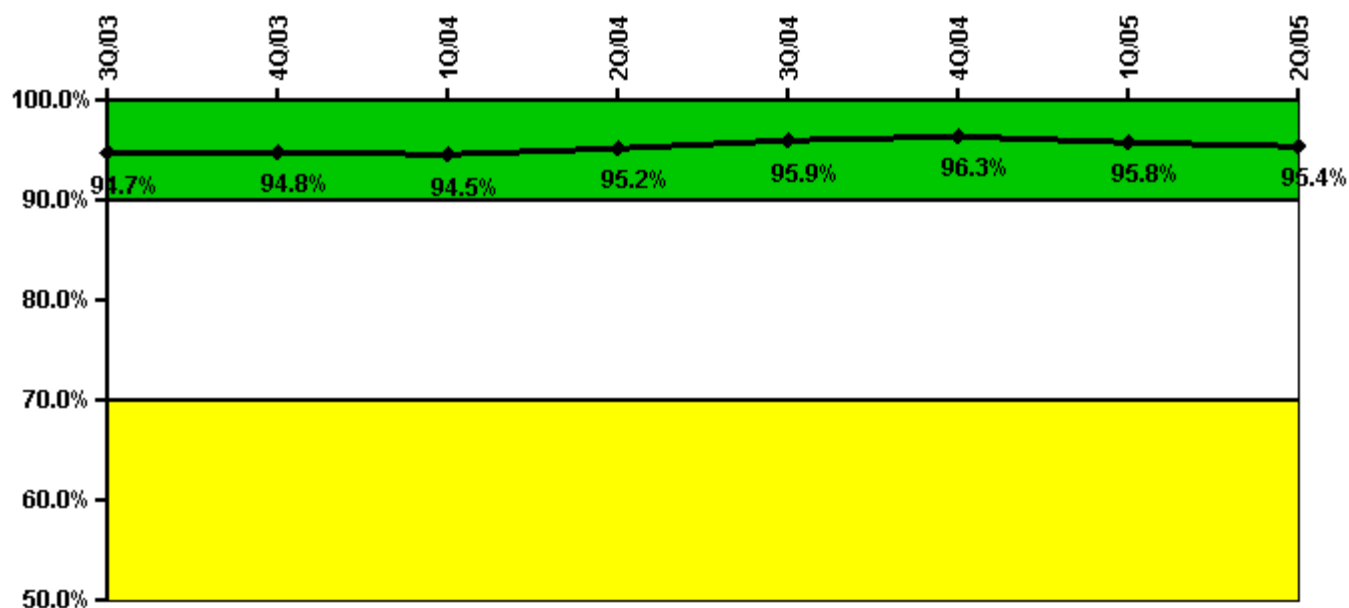

Thresholds: White < 90.0% Yellow < 70.0%

#### Notes

Drill/Exercise Performance	3Q/03	4Q/03	1Q/04	2Q/04	3Q/04	4Q/04	1Q/05	2Q/05
Successful opportunities	153.0	0	33.0	35.0	28.0	48.0	19.0	15.0
Total opportunities	160.0	0	36.0	36.0	28.0	49.0	22.0	16.0
Indicator value	94.7%	94.8%	94.5%	95.2%	95.9%	96.3%	95.8%	95.4%

Licensee Comments: none

### ERO Drill Participation

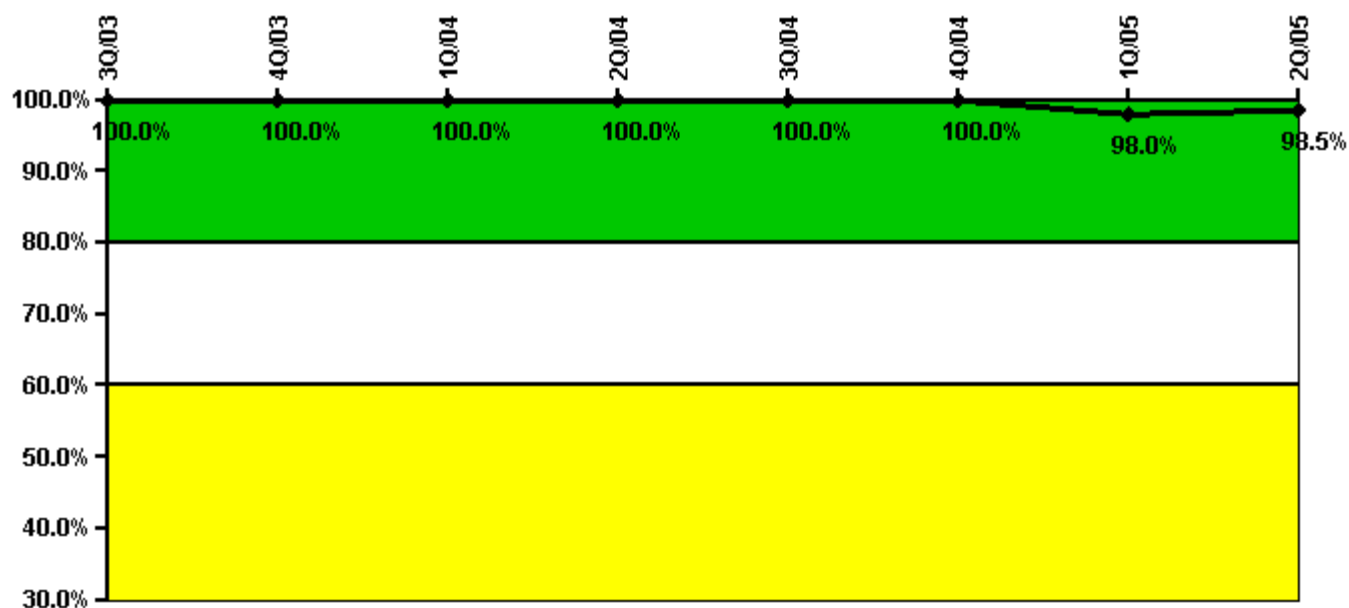

Thresholds: White < 80.0% Yellow < 60.0%

#### Notes

ERO Drill Participation	3Q/03	4Q/03	1Q/04	2Q/04	3Q/04	4Q/04	1Q/05	2Q/05
Participating Key personnel	45.0	44.0	45.0	46.0	46.0	46.0	48.0	67.0
Total Key personnel	45.0	44.0	45.0	46.0	46.0	46.0	49.0	68.0
Indicator value	100.0%	100.0%	100.0%	100.0%	100.0%	100.0%	98.0%	98.5%

Licensee Comments: none

### Alert & Notification System

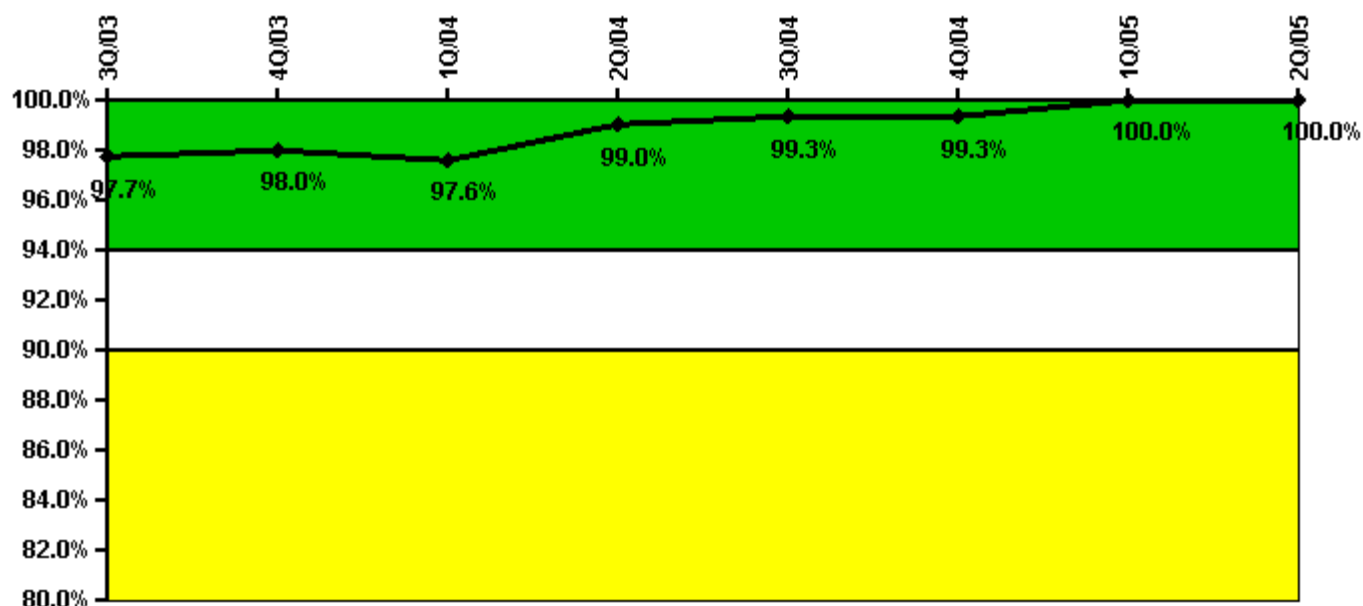

Thresholds: White < 94.0% Yellow < 90.0%

#### Notes

Alert & Notification System	3Q/03	4Q/03	1Q/04	2Q/04	3Q/04	4Q/04	1Q/05	2Q/05
Successful siren-tests	76	66	75	66	77	66	77	66
Total sirens-tests	77	66	77	66	77	66	77	66
Indicator value	97.7%	98.0%	97.6%	99.0%	99.3%	99.3%	100.0%	100.0%

Licensee Comments: none

### Occupational Exposure Control Effectiveness

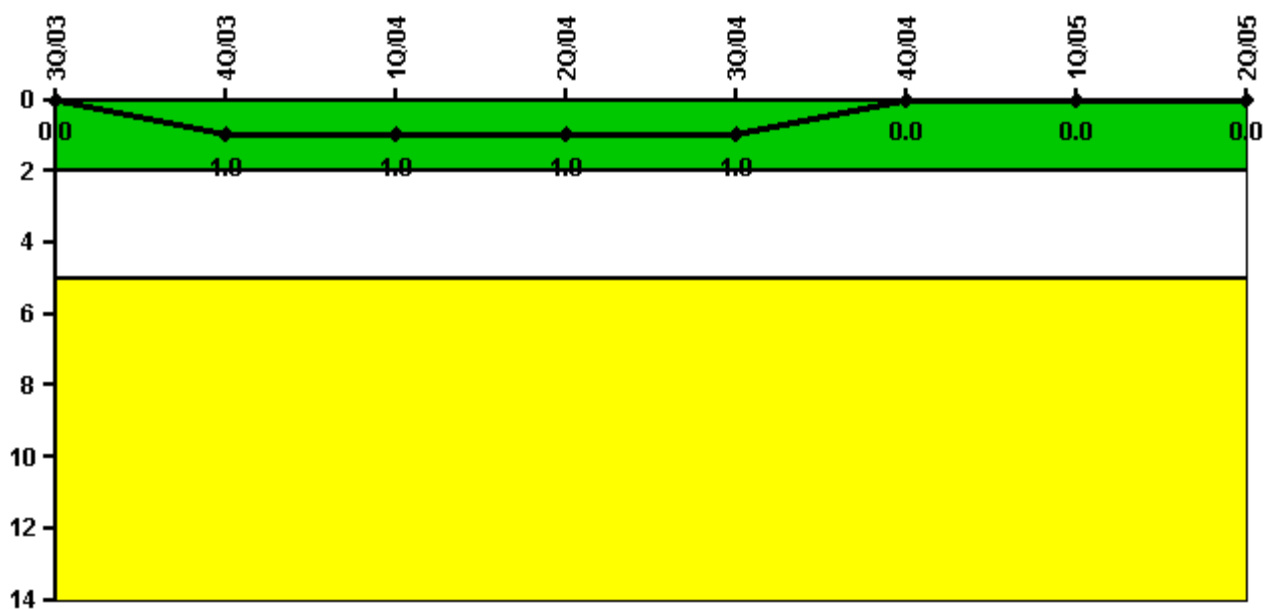

Thresholds: White > 2.0 Yellow > 5.0

#### Notes

Occupational Exposure Control Effectiveness	3Q/03	4Q/03	1Q/04	2Q/04	3Q/04	4Q/04	1Q/05	2Q/05
High radiation area occurrences	0	0	0	0	0	0	0	0
Very high radiation area occurrences	0	1	0	0	0	0	0	0
Unintended exposure occurrences	0	0	0	0	0	0	0	0
<b>Indicator value</b>	<b>0</b>	<b>1</b>	<b>1</b>	<b>1</b>	<b>1</b>	<b>0</b>	<b>0</b>	<b>0</b>

Licensee Comments: none

### RETS/ODCM Radiological Effluent

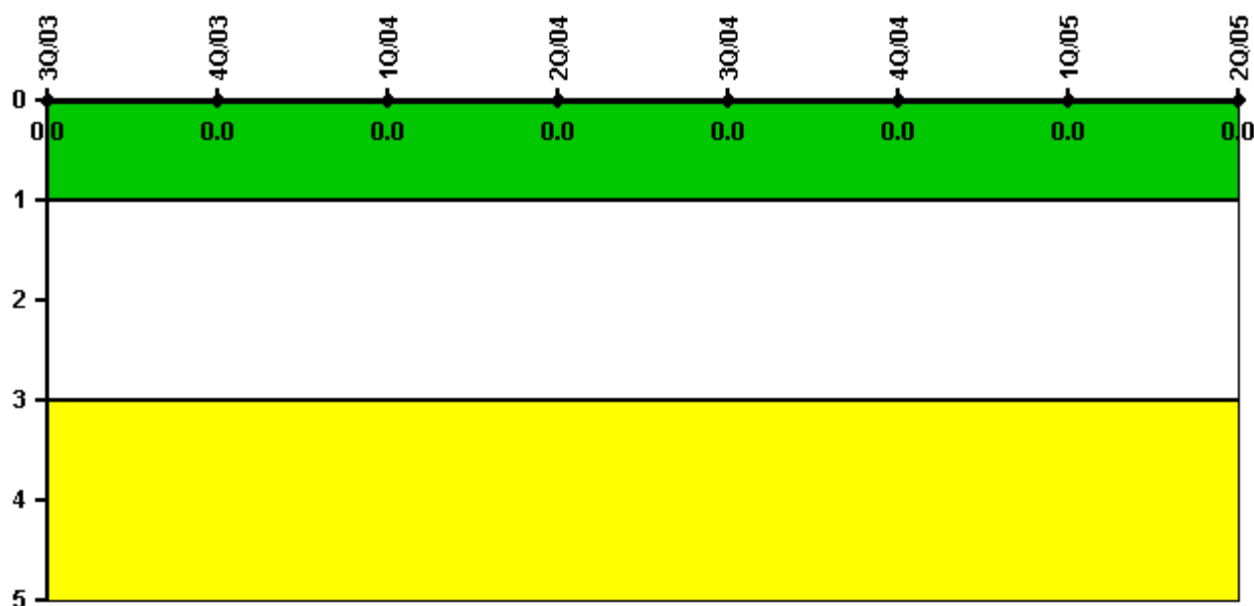

Thresholds: White > 1.0 Yellow > 3.0

#### Notes

RETS/ODCM Radiological Effluent	3Q/03	4Q/03	1Q/04	2Q/04	3Q/04	4Q/04	1Q/05	2Q/05
RETS/ODCM occurrences	0	0	0	0	0	0	0	0
Indicator value	0	0	0	0	0	0	0	0

Licensee Comments: none

[Physical Protection](#) information not publicly available.