

Saint Lucie 1

2Q/2005 Performance Indicators

Licensee's General Comments: none

Unplanned Scrams per 7000 Critical Hrs

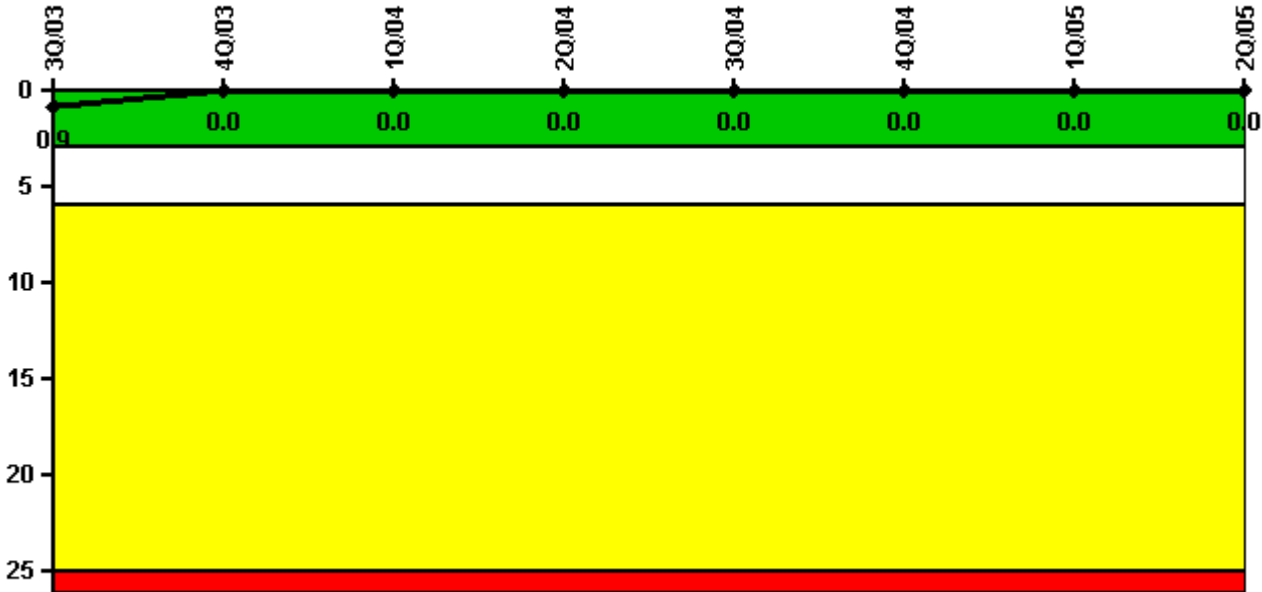

Thresholds: White > 3.0 Yellow > 6.0 Red > 25.0

Notes

Unplanned Scrams per 7000 Critical Hrs	3Q/03	4Q/03	1Q/04	2Q/04	3Q/04	4Q/04	1Q/05	2Q/05
Unplanned scrams	0	0	0	0	0	0	0	0
Critical hours	2208.0	2209.0	1937.1	1633.3	1847.3	2166.5	2160.0	2183.0
Indicator value	0.9	0	0	0	0	0	0	0

Licensee Comments: none

Scrams with Loss of Normal Heat Removal

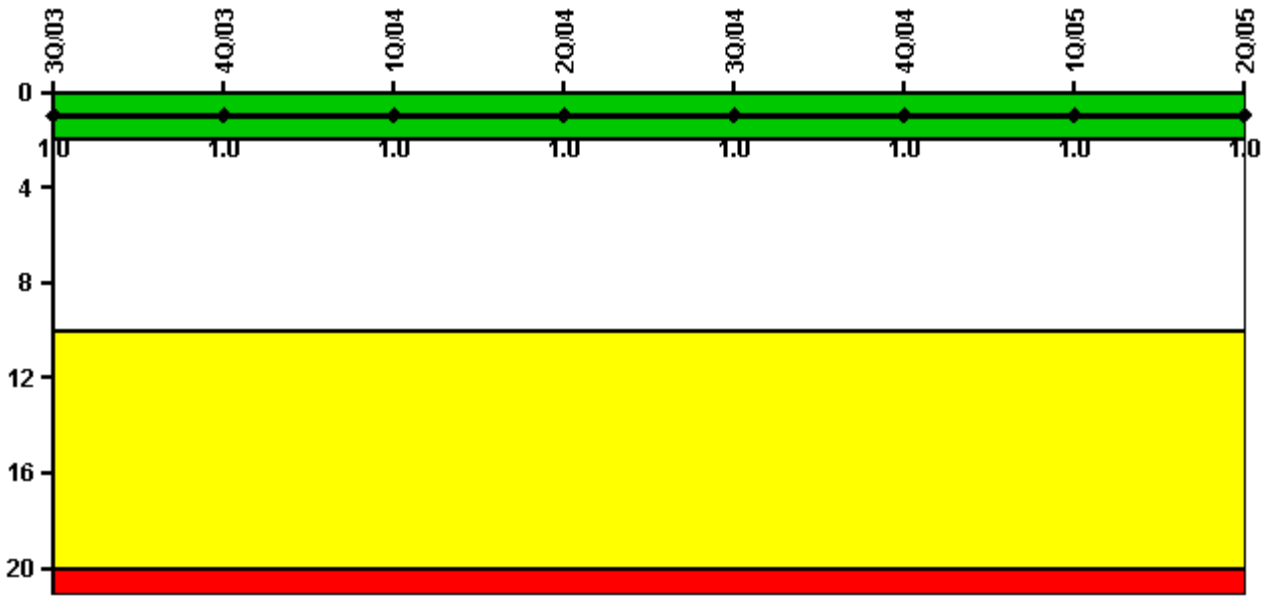

Thresholds: White > 2.0 Yellow > 10.0 Red > 20.0

Notes

Scrams with Loss of Normal Heat Removal	3Q/03	4Q/03	1Q/04	2Q/04	3Q/04	4Q/04	1Q/05	2Q/05
Scrams	0	0	0	0	0	0	0	0
Indicator value	1.0	1.0	1.0	1.0	1.0	1.0	1.0	1.0

Licensee Comments: none

Unplanned Power Changes per 7000 Critical Hrs

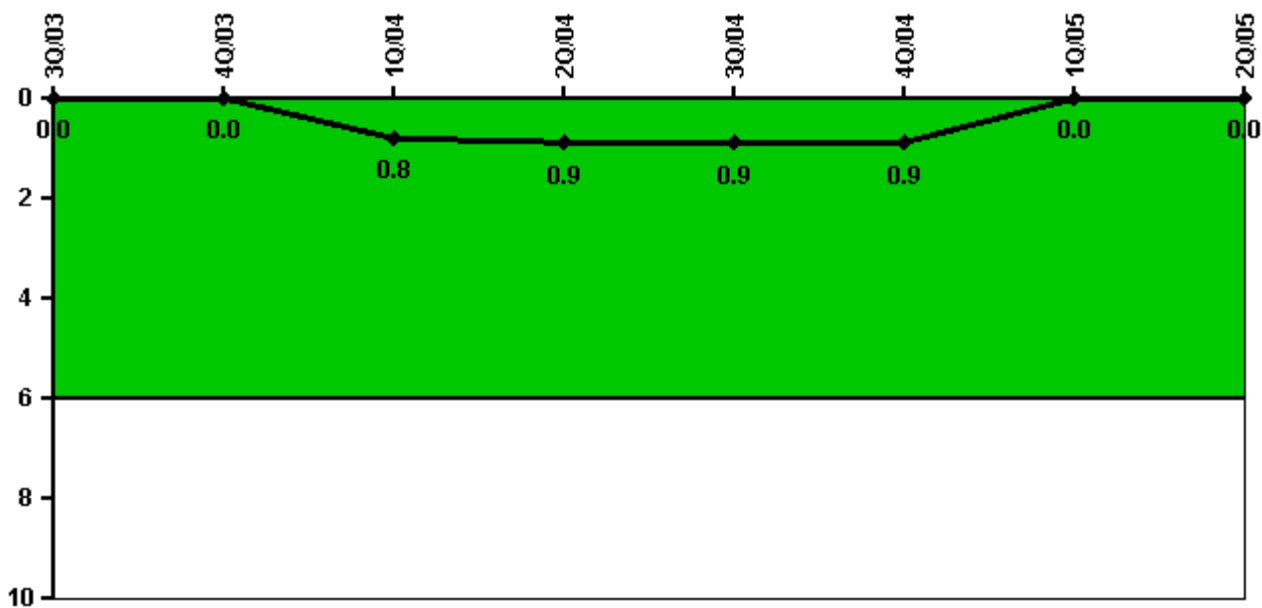

Thresholds: White > 6.0

Notes

Unplanned Power Changes per 7000 Critical Hrs	3Q/03	4Q/03	1Q/04	2Q/04	3Q/04	4Q/04	1Q/05	2Q/05
Unplanned power changes	0	0	1.0	0	0	0	0	0
Critical hours	2208.0	2209.0	1937.1	1633.3	1847.3	2166.5	2160.0	2183.0
Indicator value	0	0	0.8	0.9	0.9	0.9	0	0

Licensee Comments: none

Safety System Unavailability, Emergency AC Power

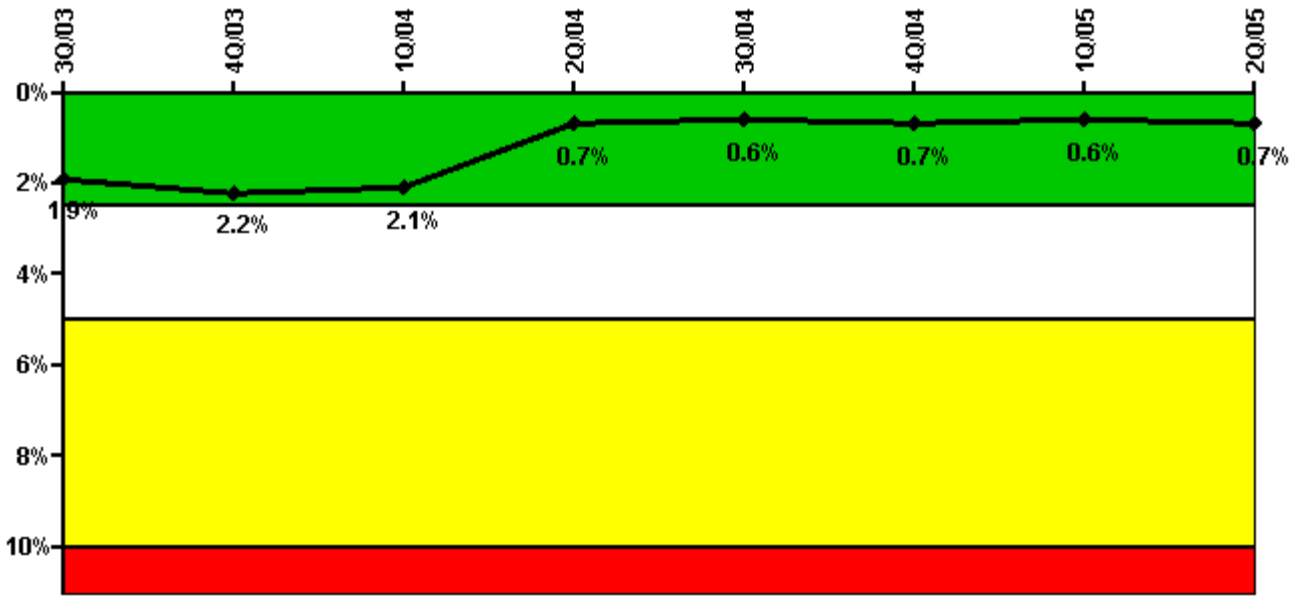

Thresholds: White > 2.5% Yellow > 5.0% Red > 10.0%

Notes

Safety System Unavailability, Emergency AC Power	3Q/03	4Q/03	1Q/04	2Q/04	3Q/04	4Q/04	1Q/05	2Q/05
Train 1								
Planned unavailable hours	10.70	6.51	6.70	7.00	5.90	7.00	3.90	12.40
Unplanned unavailable hours	10.20	123.80	0	0	0	0	0	0.02
Fault exposure hours	0	0	0	0	0	0	0	0
Effective Reset hours	0	0	0	0	0	0	0	0
Required hours	2208.00	2209.00	2068.60	1975.20	2208.00	2209.00	2160.00	2183.00
Train 2								
Planned unavailable hours	4.20	6.28	6.30	6.50	8.60	9.80	4.20	7.70
Unplanned unavailable hours	17.10	14.71	0	0	2.00	0	0	0
Fault exposure hours	0	0	0	0	0	0	0	0
Effective Reset hours	0	0	0	0	0	0	0	0
Required hours	2208.00	2209.00	2068.60	1975.20	2208.00	2209.00	2160.00	2183.00
Indicator value	1.9%	2.2%	2.1%	0.7%	0.6%	0.7%	0.6%	0.7%

Licensee Comments: none

Safety System Unavailability, High Pressure Injection System (HPSI)

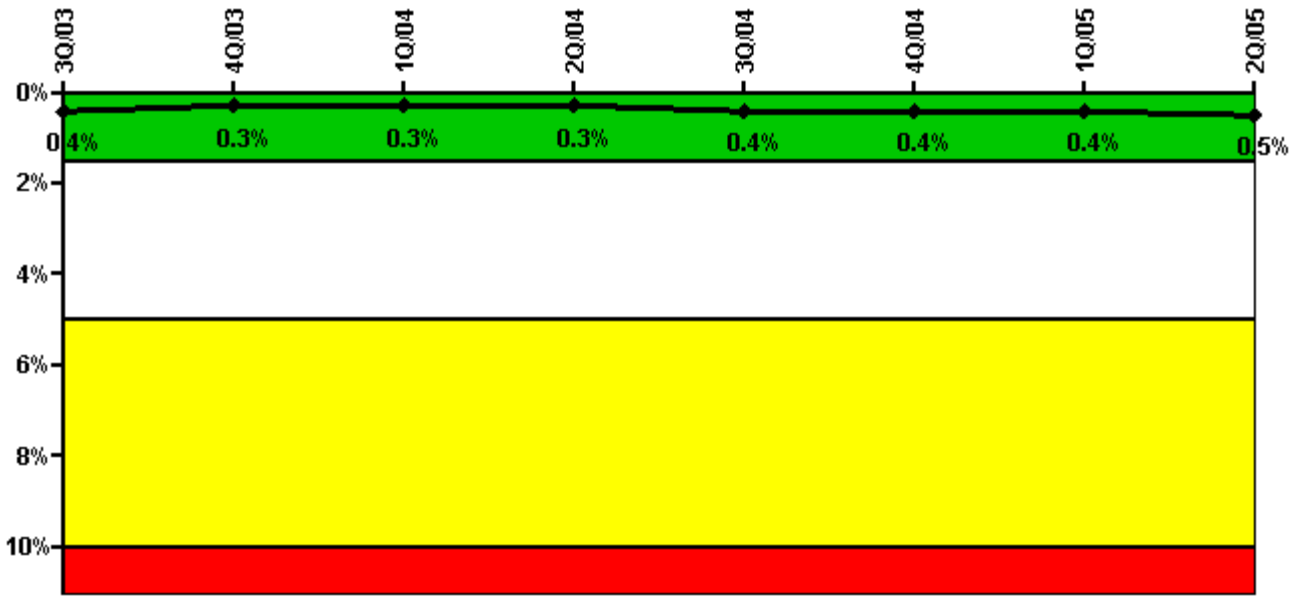

Thresholds: White > 1.5% Yellow > 5.0% Red > 10.0%

Notes

Safety System Unavailability, High Pressure Injection System (HPSI)	3Q/03	4Q/03	1Q/04	2Q/04	3Q/04	4Q/04	1Q/05	2Q/05
Train 1								
Planned unavailable hours	0.50	1.60	1.30	14.20	0	24.00	1.40	11.30
Unplanned unavailable hours	0	0	0	0	0	18.90	0	0
Fault exposure hours	0	0	0	0	0	0	0	0
Effective Reset hours	0	0	0	0	0	0	0	0
Required hours	2208.00	2209.00	1951.80	1767.50	2069.10	2209.00	2160.00	2183.00
Train 2								
Planned unavailable hours	0.70	0.30	0	14.50	28.90	1.30	0.50	16.20
Unplanned unavailable hours	0	0	0	0	0	0	0	0
Fault exposure hours	0	0	0	0	0	0	0	0
Effective Reset hours	0	0	0	0	0	0	0	0
Required hours	2208.00	2209.00	1951.80	1767.50	2069.10	2209.00	2160.00	2183.00
Indicator value	0.4%	0.3%	0.3%	0.3%	0.4%	0.4%	0.4%	0.5%

Licensee Comments: none

Safety System Unavailability, Heat Removal System (AFW)

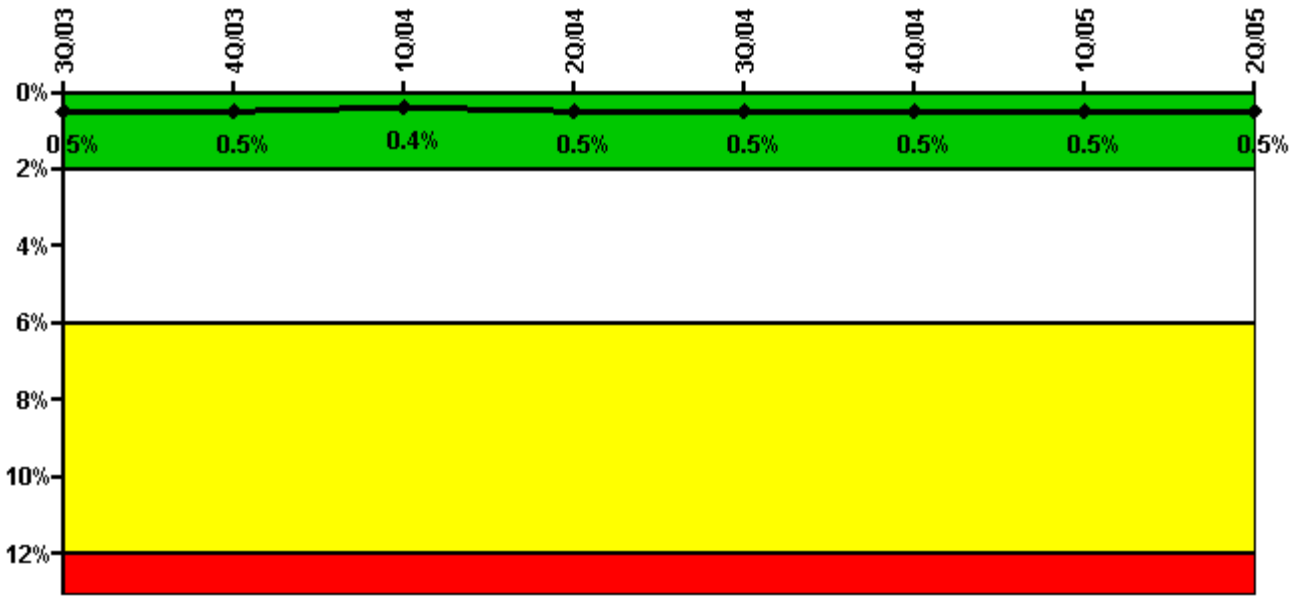

Thresholds: White > 2.0% Yellow > 6.0% Red > 12.0%

Notes

Safety System Unavailability, Heat Removal System (AFW)	3Q/03	4Q/03	1Q/04	2Q/04	3Q/04	4Q/04	1Q/05	2Q/05
Train 1								
Planned unavailable hours	3.60	3.50	1.20	9.80	0	11.90	2.70	0
Unplanned unavailable hours	0	0	0	0	0	13.70	0	0
Fault exposure hours	0	0	0	0	0	0	0	0
Effective Reset hours	0	0	0	0	0	0	0	0
Required hours	2208.00	2209.00	1937.00	1609.00	1969.00	2209.00	2160.00	2183.00
Train 2								
Planned unavailable hours	2.20	2.30	1.60	0	13.90	6.20	0	3.10
Unplanned unavailable hours	0	0	0	0	0	0	0	0
Fault exposure hours	0	0	0	0	0	0	0	0
Effective Reset hours	0	0	0	0	0	0	0	0
Required hours	2208.00	2209.00	1937.00	1609.00	1969.00	2209.00	2160.00	2183.00
Train 3								
Planned unavailable hours	4.90	13.80	8.10	25.50	4.10	13.90	4.90	3.00
Unplanned unavailable hours	0	0	0	46.60	0	0	0	0
Fault exposure hours	0	0	0	3.00	0	0	0	0
Effective Reset hours	0	0	0	0	0	0	0	0
Required hours	2208.00	2209.00	1937.00	1609.00	1969.00	2209.00	2160.00	2183.00
Indicator value	0.5%	0.5%	0.4%	0.5%	0.5%	0.5%	0.5%	0.5%

Licensee Comments: none

Safety System Unavailability, Residual Heat Removal System

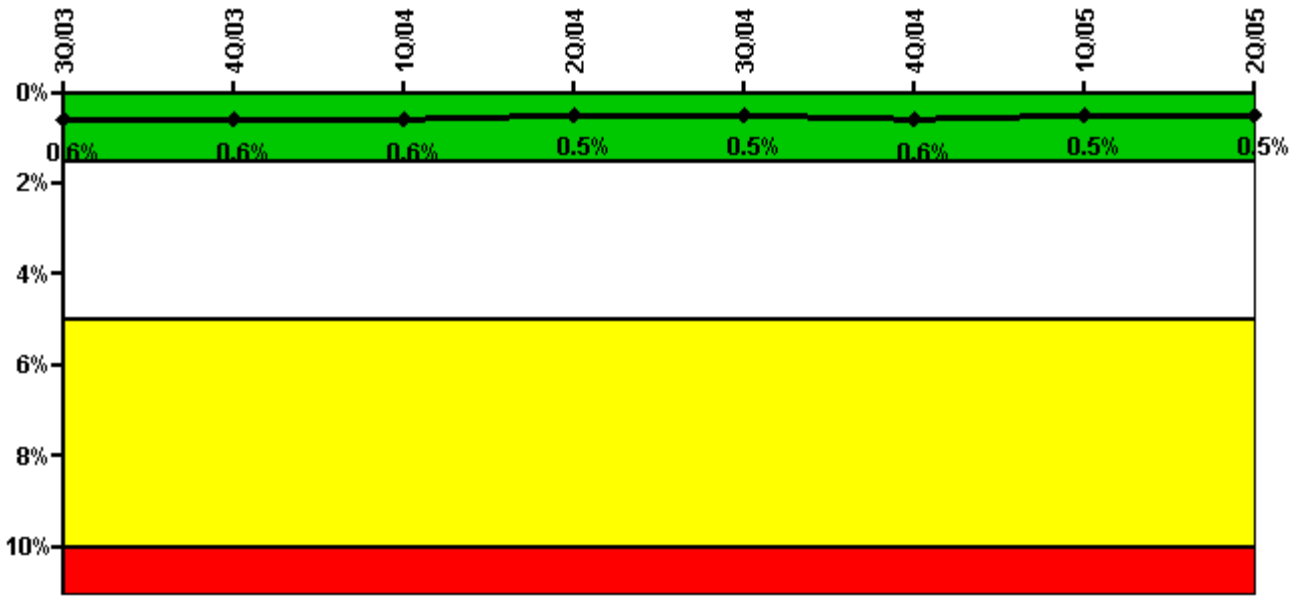

Thresholds: White > 1.5% Yellow > 5.0% Red > 10.0%

Notes

Safety System Unavailability, Residual Heat Removal System	3Q/03	4Q/03	1Q/04	2Q/04	3Q/04	4Q/04	1Q/05	2Q/05
Train 1								
Planned unavailable hours	7.80	3.40	44.30	2.60	1.30	52.60	25.40	2.60
Unplanned unavailable hours	65.50	6.70	0	0	0	18.90	0	0
Fault exposure hours	0	0	0	0	0	0	0	0
Effective Reset hours	0	0	0	0	0	0	0	0
Required hours	2208.00	2209.00	1941.80	1701.70	1885.20	2209.00	2160.00	2183.00
Train 2								
Planned unavailable hours	3.40	2.40	10.40	16.20	68.30	22.50	10.60	2.30
Unplanned unavailable hours	0	0	9.50	0	0	0	0	0
Fault exposure hours	0	0	0	0	0	0	0	0
Effective Reset hours	0	0	0	0	0	0	0	0
Required hours	2208.00	2209.00	1941.80	1701.70	1885.20	2209.00	2160.00	2183.00
Train 3								
Planned unavailable hours	0	0	0	0	0	0	0	0
Unplanned unavailable hours	0	0	0	0	0	0	0	0
Fault exposure hours	0	0	0	0	0	0	0	0
Effective Reset hours	0	0	0	0	0	0	0	0
Required hours	0	0	236.30	288.70	241.00	0	0	0
Train 4								
Planned unavailable hours	0	0	0	0	0	0	0	0
Unplanned unavailable hours	0	0	0	0	0	0	0	0
Fault exposure hours	0	0	0	0	0	0	0	0
Effective Reset hours	0	0	0	0	0	0	0	0
Required hours	0	0	236.30	288.70	241.00	0	0	0
Indicator value	0.6%	0.6%	0.6%	0.5%	0.5%	0.6%	0.5%	0.5%

Licensee Comments:

1Q/05: February Planned Unavailability Hours corrected to remove support system CCW heat exchanger eddy current testing hours per FAQ 340 approved 5/2003.

3Q/03: Train 1, 350.3 hours of T/2 Fault Exposure Hours. 3Q/2003 Planned Unavailability Hours corrected to remove support system CCW heat exchanger eddy current testing hours per FAQ 340 approved 5/2003.

Safety System Functional Failures (PWR)

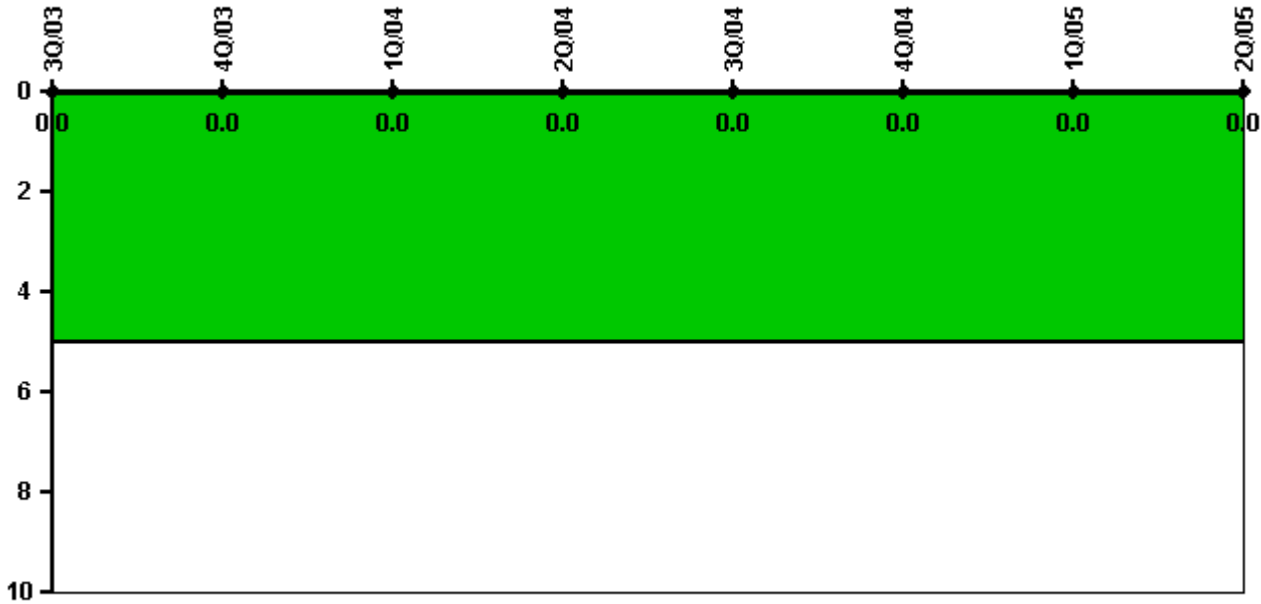

Thresholds: White > 5.0

Notes

Safety System Functional Failures (PWR)	3Q/03	4Q/03	1Q/04	2Q/04	3Q/04	4Q/04	1Q/05	2Q/05
Safety System Functional Failures	0	0	0	0	0	0	0	0
Indicator value	0	0	0	0	0	0	0	0

Licensee Comments: none

Reactor Coolant System Activity

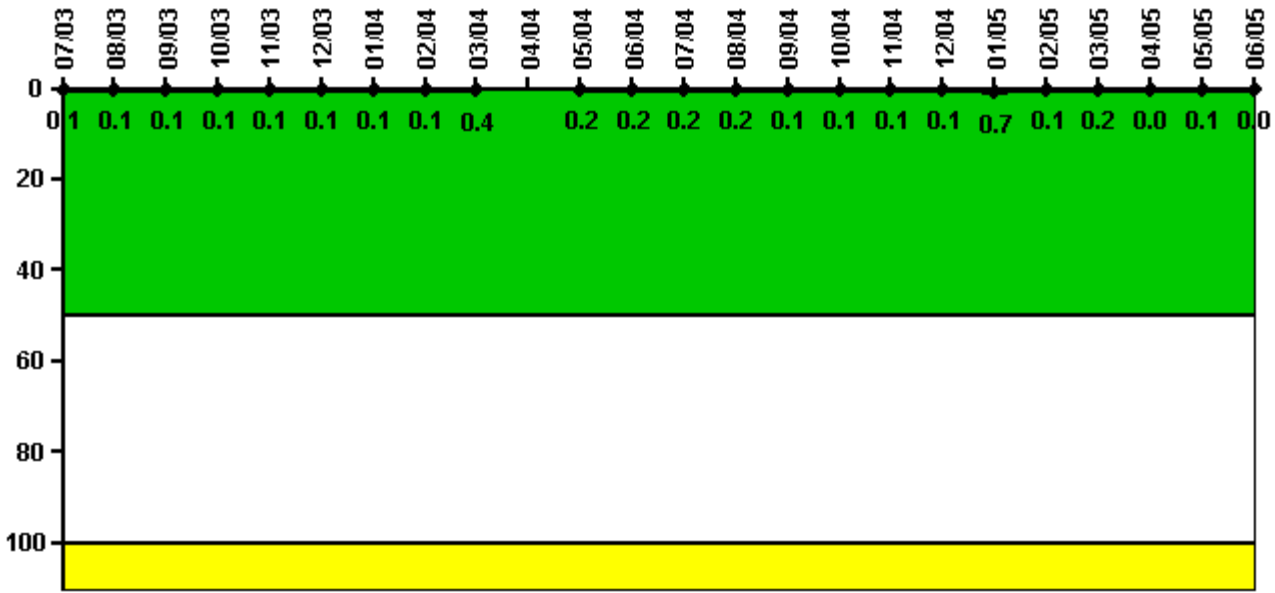

Thresholds: White > 50.0 Yellow > 100.0

Notes

Reactor Coolant System Activity	7/03	8/03	9/03	10/03	11/03	12/03	1/04	2/04	3/04	4/04	5/04	6/04
Maximum activity	0.001000	0.001060	0.001090	0.001170	0.001050	0.001200	0.001260	0.001390	0.004400	N/A	0.001930	0.002130
Technical specification limit	1.0	1.0	1.0	1.0	1.0	1.0	1.0	1.0	1.0	1.0	1.0	1.0
Indicator value	0.1	0.1	0.1	0.1	0.1	0.1	0.1	0.1	0.4	N/A	0.2	0.2

Reactor Coolant System Activity	7/04	8/04	9/04	10/04	11/04	12/04	1/05	2/05	3/05	4/05	5/05	6/05
Maximum activity	0.002150	0.001860	0.000903	0.000648	0.000634	0.001050	0.006540	0.000655	0.002160	0.000487	0.001160	0.000486
Technical specification limit	1.0	1.0	1.0	1.0	1.0	1.0	1.0	1.0	1.0	1.0	1.0	1.0
Indicator value	0.2	0.2	0.1	0.1	0.1	0.1	0.7	0.1	0.2	0	0.1	0

Licensee Comments: none

Reactor Coolant System Leakage

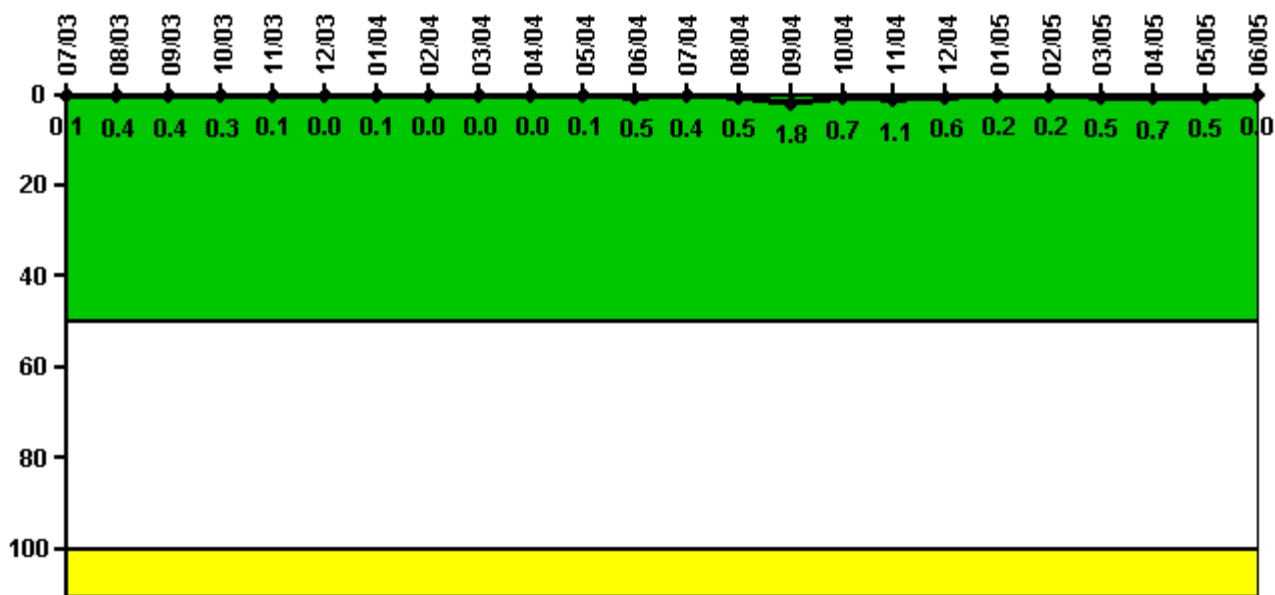

Thresholds: White > 50.0 Yellow > 100.0

Notes

Reactor Coolant System Leakage	7/03	8/03	9/03	10/03	11/03	12/03	1/04	2/04	3/04	4/04	5/04	6/04
Maximum leakage	0.005	0.044	0.036	0.027	0.013	0	0.010	0	0	0	0.010	0.050
Technical specification limit	10.0	10.0	10.0	10.0	10.0	10.0	10.0	10.0	10.0	10.0	10.0	10.0
Indicator value	0.1	0.4	0.4	0.3	0.1	0	0.1	0	0	0	0.1	0.5

Reactor Coolant System Leakage	7/04	8/04	9/04	10/04	11/04	12/04	1/05	2/05	3/05	4/05	5/05	6/05
Maximum leakage	0.040	0.054	0.180	0.070	0.110	0.060	0.020	0.020	0.050	0.070	0.045	0
Technical specification limit	10.0	10.0	10.0	10.0	10.0	10.0	10.0	10.0	10.0	10.0	10.0	10.0
Indicator value	0.4	0.5	1.8	0.7	1.1	0.6	0.2	0.2	0.5	0.7	0.5	0

Licensee Comments: none

Drill/Exercise Performance

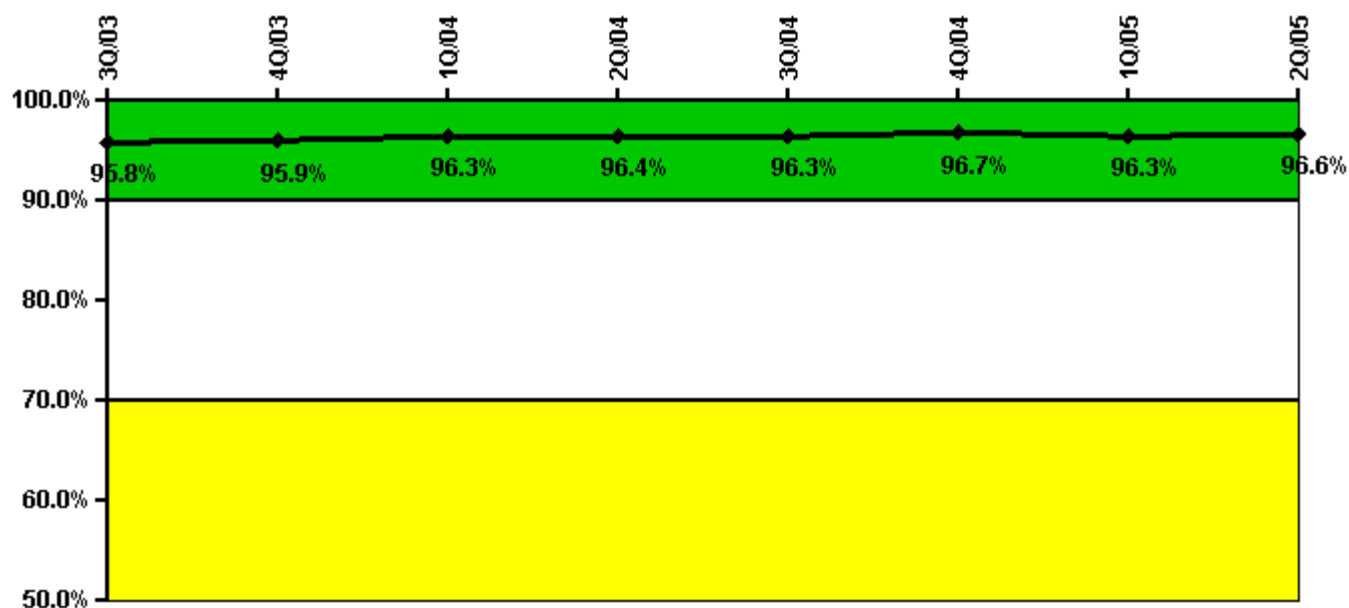

Thresholds: White < 90.0% Yellow < 70.0%

Notes

Drill/Exercise Performance	3Q/03	4Q/03	1Q/04	2Q/04	3Q/04	4Q/04	1Q/05	2Q/05
Successful opportunities	80.0	67.0	50.0	47.0	60.0	28.0	39.0	88.0
Total opportunities	83.0	70.0	51.0	49.0	63.0	28.0	41.0	90.0
Indicator value	95.8%	95.9%	96.3%	96.4%	96.3%	96.7%	96.3%	96.6%

Licensee Comments: none

ERO Drill Participation

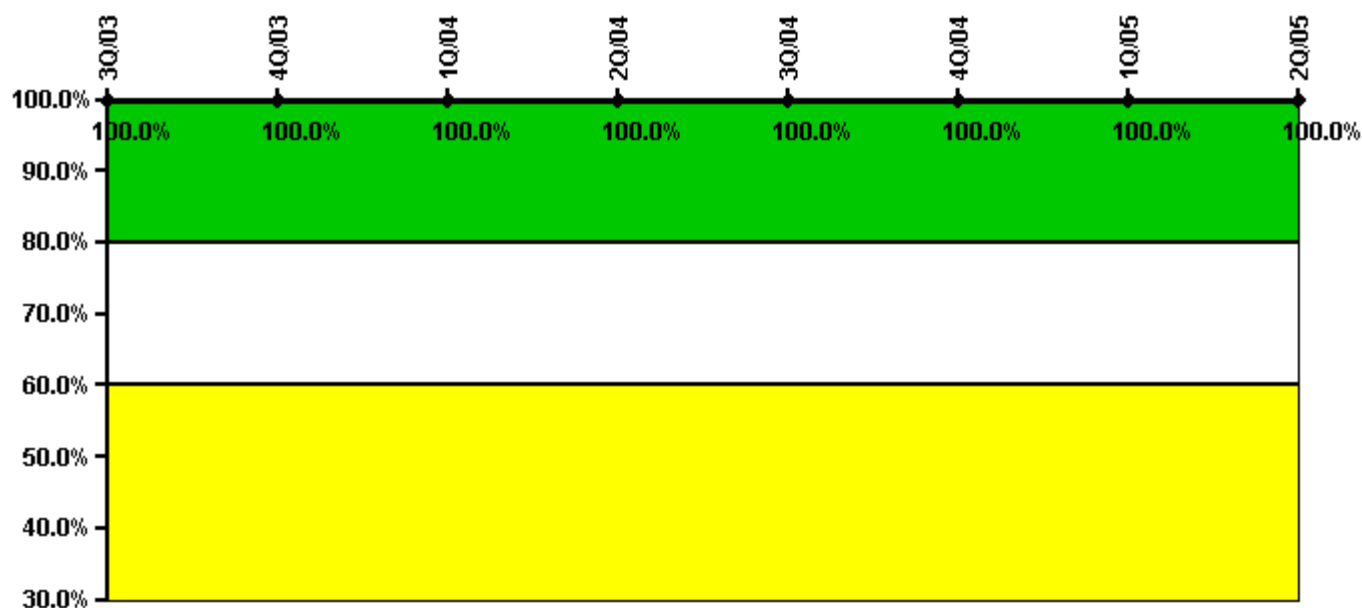

Thresholds: White < 80.0% Yellow < 60.0%

Notes

ERO Drill Participation	3Q/03	4Q/03	1Q/04	2Q/04	3Q/04	4Q/04	1Q/05	2Q/05
Participating Key personnel	81.0	74.0	77.0	85.0	86.0	86.0	89.0	87.0
Total Key personnel	81.0	74.0	77.0	85.0	86.0	86.0	89.0	87.0
Indicator value	100.0%	100.0%	100.0%	100.0%	100.0%	100.0%	100.0%	100.0%

Licensee Comments: none

Alert & Notification System

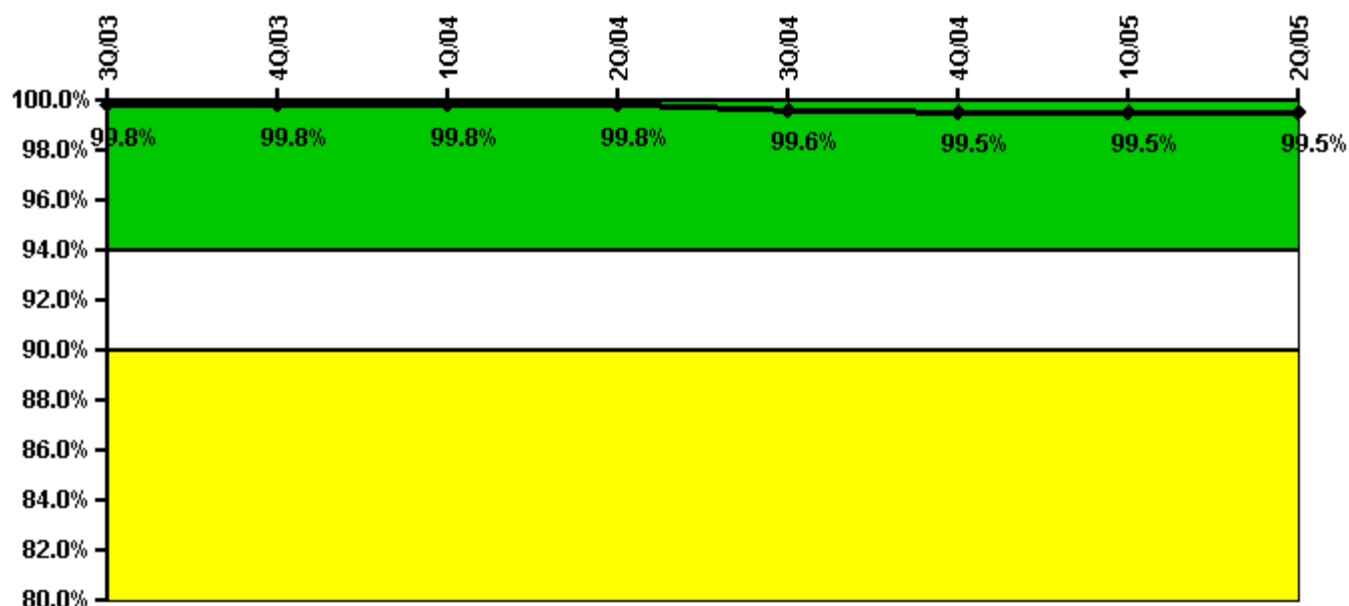

Thresholds: White < 94.0% Yellow < 90.0%

Notes

Alert & Notification System	3Q/03	4Q/03	1Q/04	2Q/04	3Q/04	4Q/04	1Q/05	2Q/05
Successful siren-tests	710	533	712	622	614	621	712	621
Total sirens-tests	712	534	712	623	623	623	712	623
Indicator value	99.8%	99.8%	99.8%	99.8%	99.6%	99.5%	99.5%	99.5%

Licensee Comments: none

Occupational Exposure Control Effectiveness

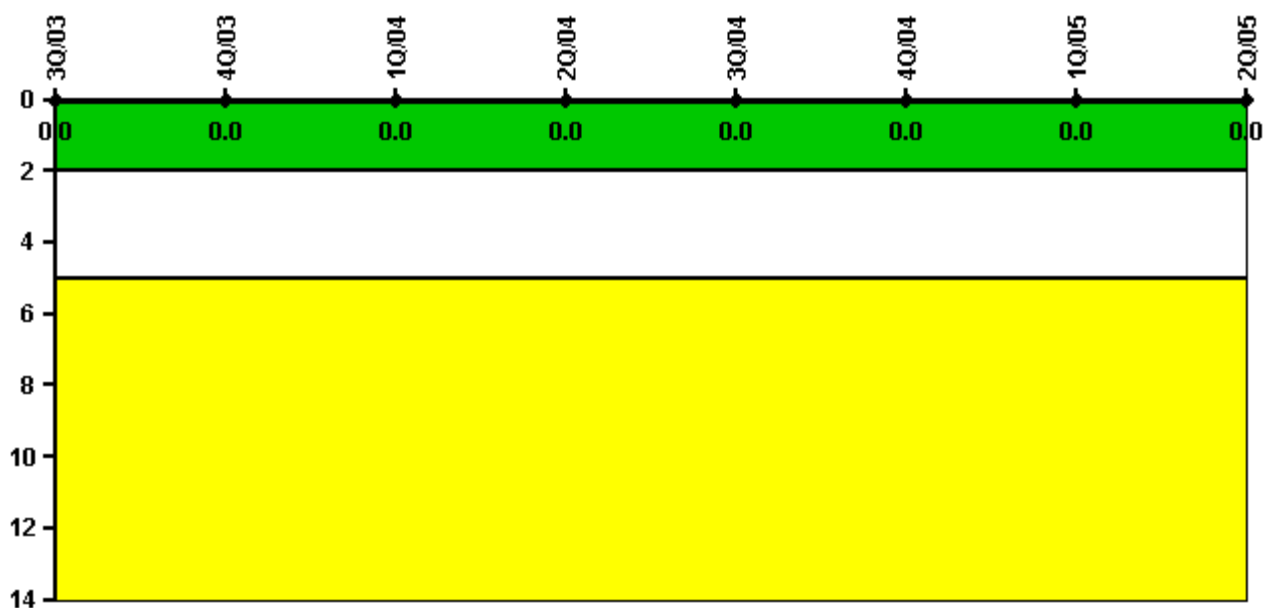

Thresholds: White > 2.0 Yellow > 5.0

Notes

Occupational Exposure Control Effectiveness	3Q/03	4Q/03	1Q/04	2Q/04	3Q/04	4Q/04	1Q/05	2Q/05
High radiation area occurrences	0	0	0	0	0	0	0	0
Very high radiation area occurrences	0	0	0	0	0	0	0	0
Unintended exposure occurrences	0	0	0	0	0	0	0	0
Indicator value	0	0	0	0	0	0	0	0

Licensee Comments: none

RETS/ODCM Radiological Effluent

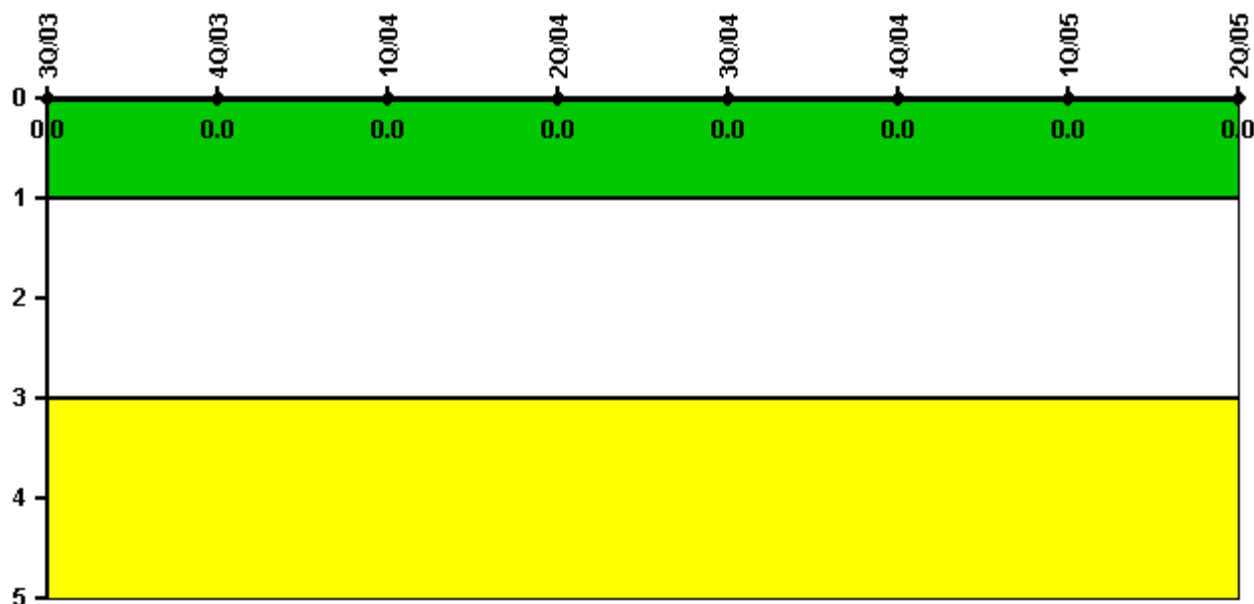

Thresholds: White > 1.0 Yellow > 3.0

Notes

RETS/ODCM Radiological Effluent	3Q/03	4Q/03	1Q/04	2Q/04	3Q/04	4Q/04	1Q/05	2Q/05
RETS/ODCM occurrences	0	0	0	0	0	0	0	0
Indicator value	0	0	0	0	0	0	0	0

Licensee Comments: none

[Physical Protection](#) information not publicly available.