

Palo Verde 2

2Q/2005 Performance Indicators

Licensee's General Comments: none

Unplanned Scrams per 7000 Critical Hrs

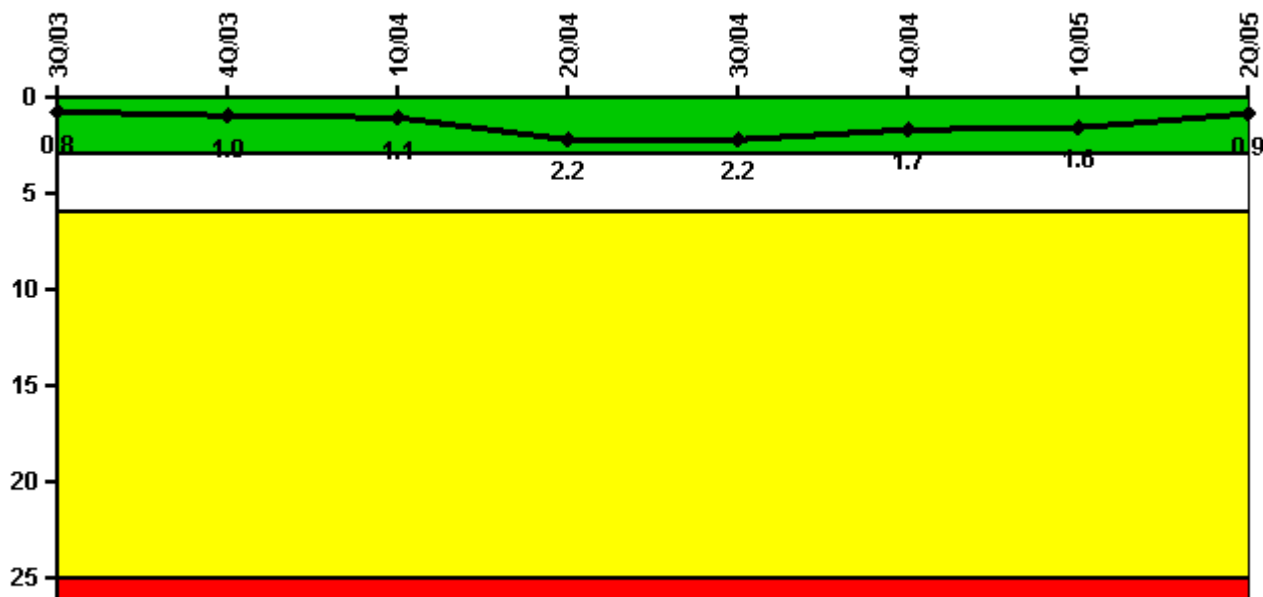

Thresholds: White > 3.0 Yellow > 6.0 Red > 25.0

Notes

Unplanned Scrams per 7000 Critical Hrs	3Q/03	4Q/03	1Q/04	2Q/04	3Q/04	4Q/04	1Q/05	2Q/05
Unplanned scrams	1.0	0	0	1.0	1.0	0	0	0
Critical hours	2071.9	461.9	1751.5	2072.5	2148.4	2208.0	2160.0	1032.5
Indicator value	0.8	1.0	1.1	2.2	2.2	1.7	1.6	0.9

Licensee Comments: none

Scrams with Loss of Normal Heat Removal

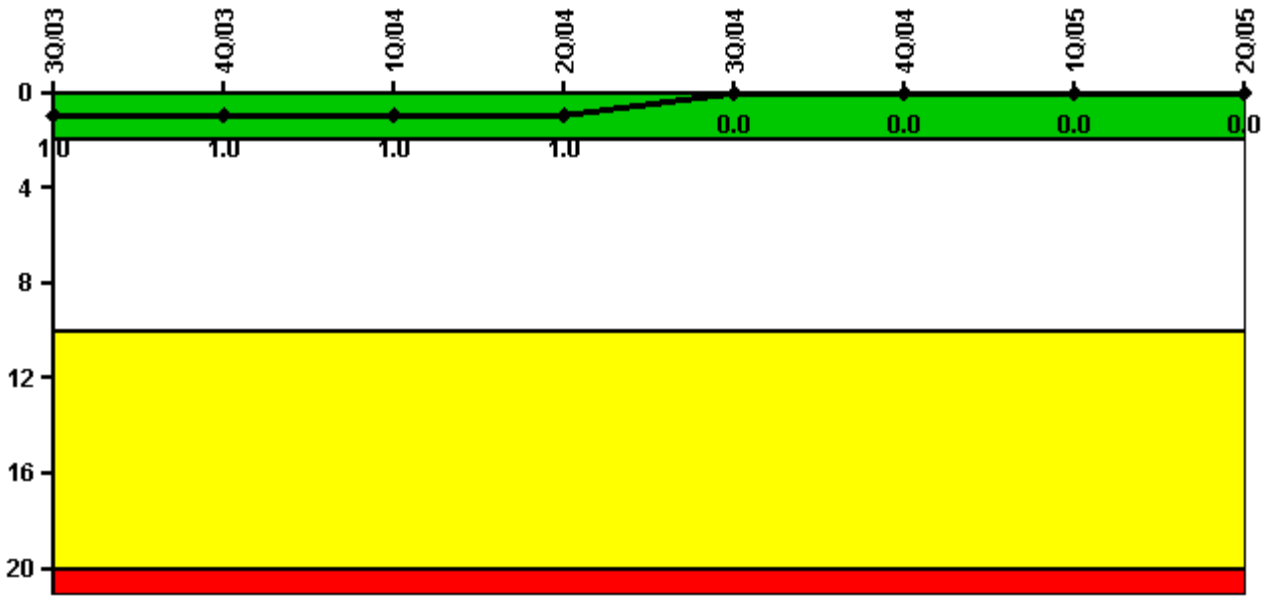

Thresholds: White > 2.0 Yellow > 10.0 Red > 20.0

Notes

Scrams with Loss of Normal Heat Removal	3Q/03	4Q/03	1Q/04	2Q/04	3Q/04	4Q/04	1Q/05	2Q/05
Scrams	0	0	0	0	0	0	0	0
Indicator value	1.0	1.0	1.0	1.0	0	0	0	0

Licensee Comments: none

Unplanned Power Changes per 7000 Critical Hrs

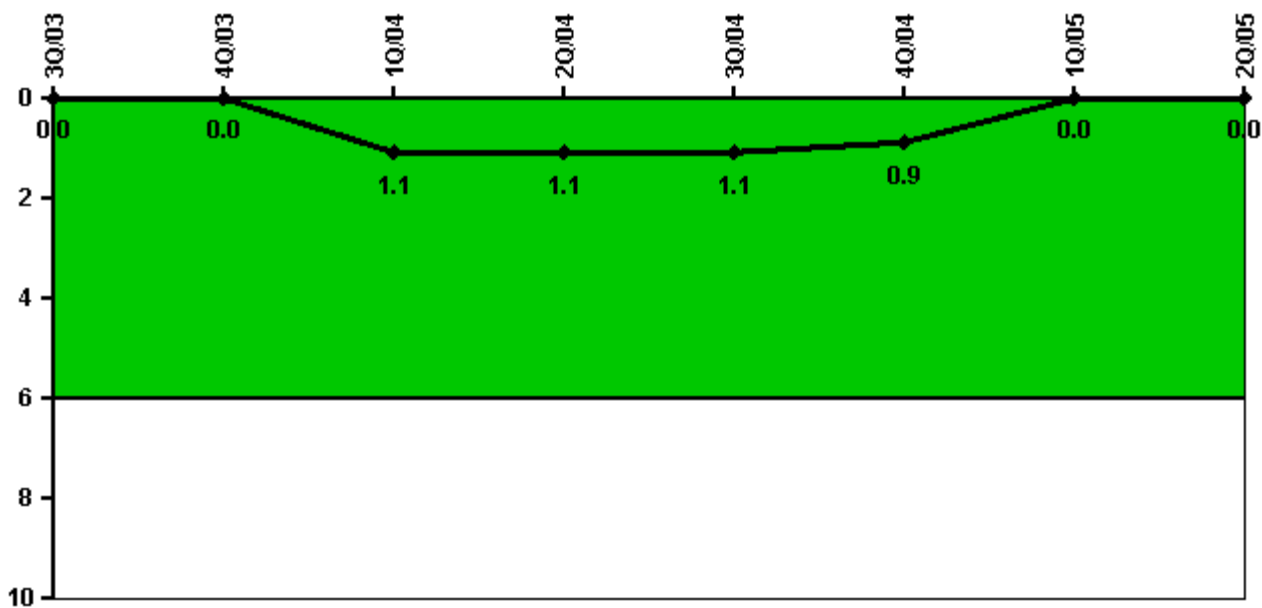

Thresholds: White > 6.0

Notes

Unplanned Power Changes per 7000 Critical Hrs	3Q/03	4Q/03	1Q/04	2Q/04	3Q/04	4Q/04	1Q/05	2Q/05
Unplanned power changes	0	0	1.0	0	0	0	0	0
Critical hours	2071.9	461.9	1751.5	2072.5	2148.4	2208.0	2160.0	1032.5
Indicator value	0	0	1.1	1.1	1.1	0.9	0	0

Licensee Comments: none

Safety System Unavailability, Emergency AC Power

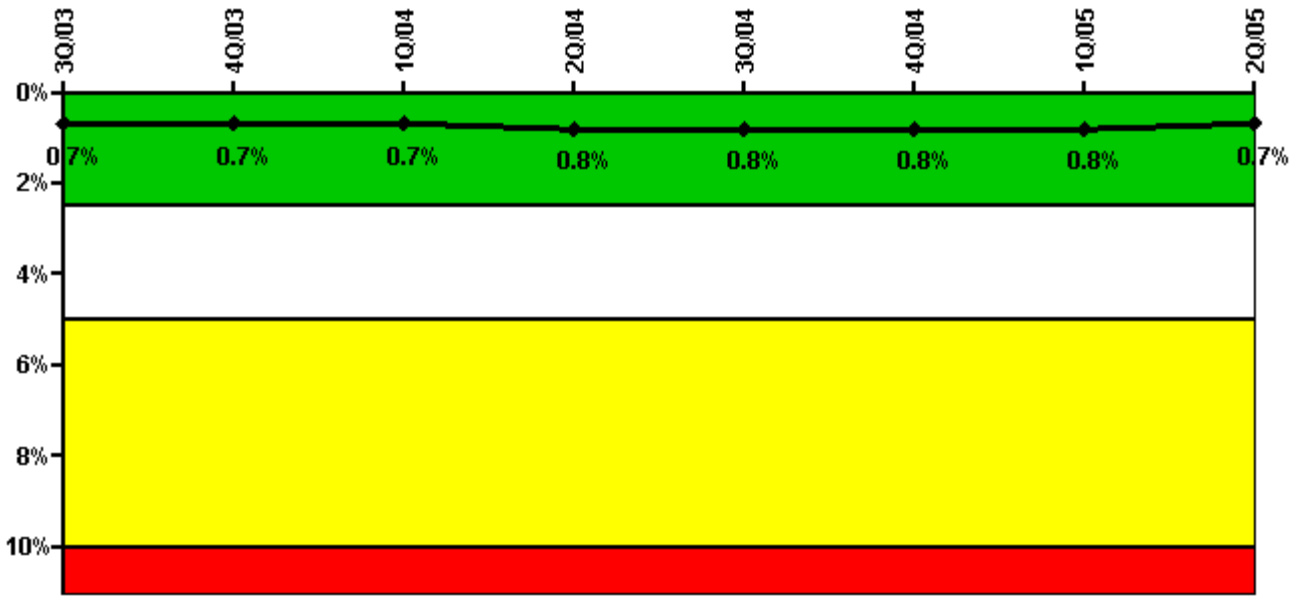

Thresholds: White > 2.5% Yellow > 5.0% Red > 10.0%

Notes

Safety System Unavailability, Emergency AC Power	3Q/03	4Q/03	1Q/04	2Q/04	3Q/04	4Q/04	1Q/05	2Q/05
Train 1								
Planned unavailable hours	2.24	0.03	4.94	19.21	26.25	5.58	26.22	0.74
Unplanned unavailable hours	0	0	0	68.95	0	11.58	6.00	0
Fault exposure hours	0	0	0	0	0	0	0	0
Effective Reset hours	0	0	0	0	0	0	0	0
Required hours	2208.00	2208.00	2184.00	2184.00	2208.00	2208.00	2160.00	2184.00
Train 2								
Planned unavailable hours	25.27	0.02	18.54	0.06	43.47	0.81	28.74	0.20
Unplanned unavailable hours	0	0	0	0	0	2.67	0	0
Fault exposure hours	0	0	0	0	0	0	0	0
Effective Reset hours	0	0	0	0	0	0	0	0
Required hours	2208.00	2208.00	2184.00	2184.00	2208.00	2208.00	2160.00	2184.00
Indicator value	0.7%	0.7%	0.7%	0.8%	0.8%	0.8%	0.8%	0.7%

Licensee Comments: none

Safety System Unavailability, High Pressure Injection System (HPSI)

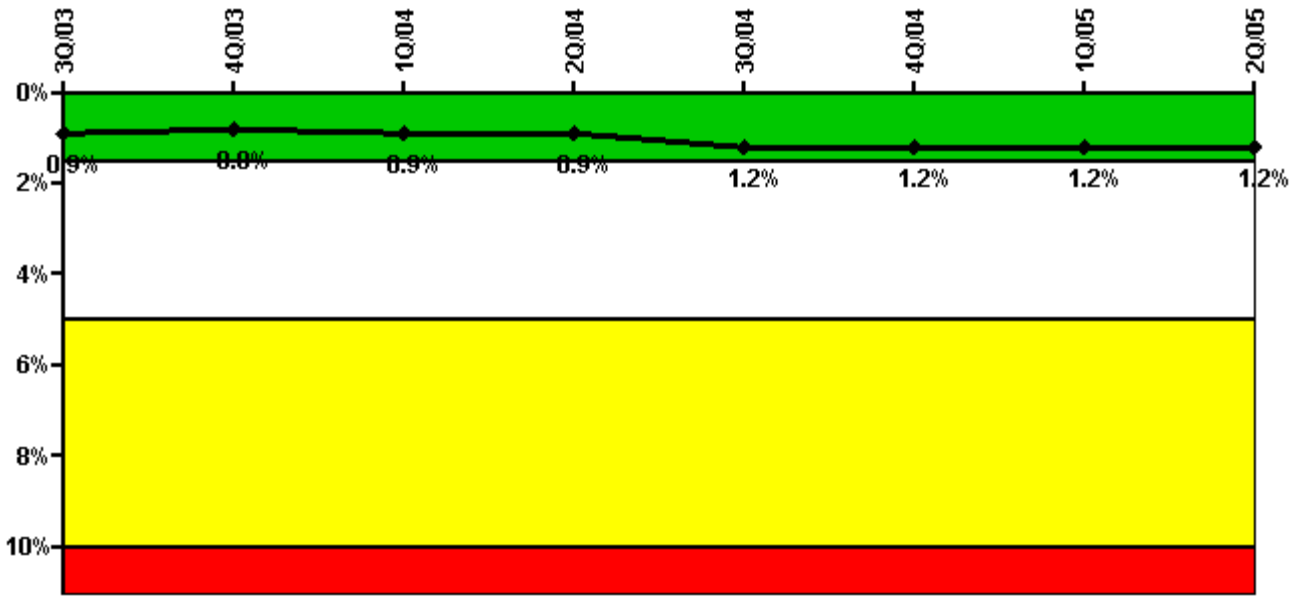

Thresholds: White > 1.5% Yellow > 5.0% Red > 10.0%

Notes

Safety System Unavailability, High Pressure Injection System (HPSI)	3Q/03	4Q/03	1Q/04	2Q/04	3Q/04	4Q/04	1Q/05	2Q/05
Train 1								
Planned unavailable hours	6.86	5.67	21.39	24.01	105.57	17.77	18.72	1.92
Unplanned unavailable hours	0	0	0	6.90	0	0	22.10	0
Fault exposure hours	0	0	0	0	0	0	0	0
Effective Reset hours	0	0	0	0	0	0	0	0
Required hours	2071.89	461.87	1751.46	2072.52	2148.43	2208.00	2160.00	1032.47
Train 2								
Planned unavailable hours	26.67	12.30	26.28	1.25	34.43	36.79	31.48	15.14
Unplanned unavailable hours	0	0	2.38	0	0	0	0	1.92
Fault exposure hours	0	0	0	0	0	0	0	0
Effective Reset hours	0	0	0	0	0	0	0	0
Required hours	2071.89	461.87	1751.46	2072.52	2148.43	2208.00	2160.00	1032.47
Indicator value	0.9%	0.8%	0.9%	0.9%	1.2%	1.2%	1.2%	1.2%

Licensee Comments: none

Safety System Unavailability, Heat Removal System (AFW)

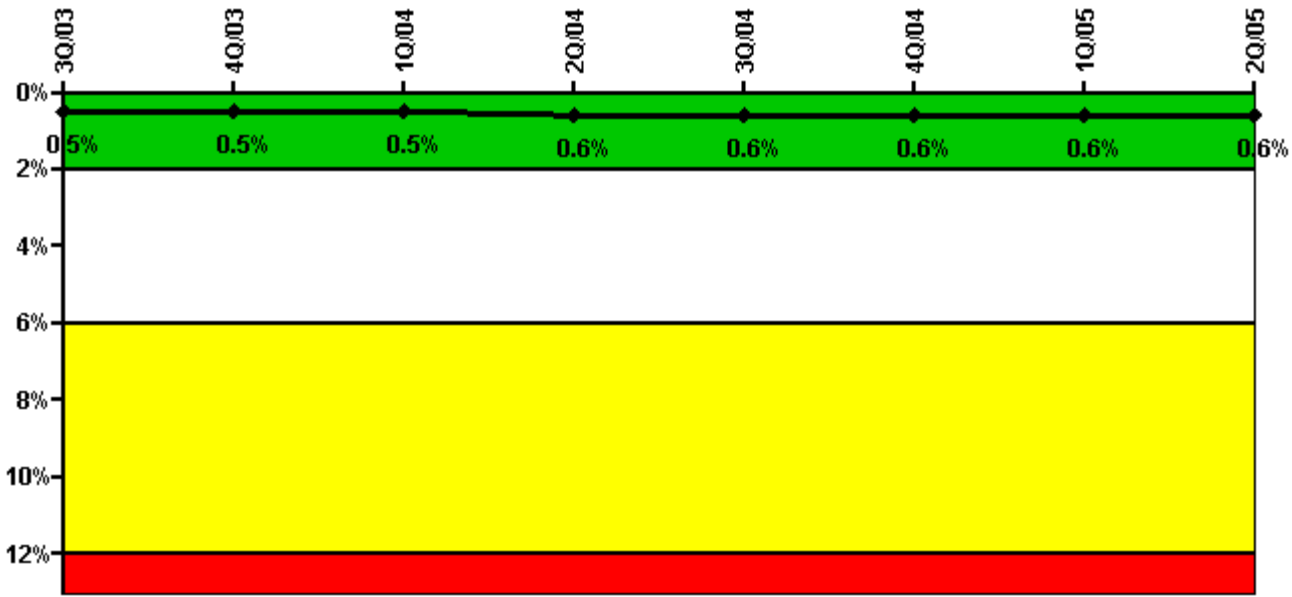

Thresholds: White > 2.0% Yellow > 6.0% Red > 12.0%

Notes

Safety System Unavailability, Heat Removal System (AFW)	3Q/03	4Q/03	1Q/04	2Q/04	3Q/04	4Q/04	1Q/05	2Q/05
Train 1								
Planned unavailable hours	4.53	3.85	5.43	34.42	11.47	1.75	12.53	3.69
Unplanned unavailable hours	0	0	2.93	30.12	0	0	18.62	0.72
Fault exposure hours	0	0	0	0	0	0	0	0
Effective Reset hours	0	0	0	0	0	0	0	0
Required hours	2071.89	461.87	1751.46	2072.52	2148.43	2208.00	2160.00	1032.47
Train 2								
Planned unavailable hours	8.23	0	11.63	1.23	16.13	34.43	18.18	5.51
Unplanned unavailable hours	0	0	2.38	0	0	0	0	2.64
Fault exposure hours	0	0	0	0	0	0	0	0
Effective Reset hours	0	0	0	0	0	0	0	0
Required hours	2071.89	461.87	1751.46	2072.52	2148.43	2208.00	2160.00	1032.47
Train 3								
Planned unavailable hours	0.33	0	0.93	0.55	1.62	0.83	0.52	0.40
Unplanned unavailable hours	0	0	0	0	0	0	0	0
Fault exposure hours	0	0	0	0	0	0	0	0
Effective Reset hours	0	0	0	0	0	0	0	0
Required hours	2071.89	461.87	1751.46	2072.52	2148.43	2208.00	2160.00	1032.47
Indicator value	0.5%	0.5%	0.5%	0.6%	0.6%	0.6%	0.6%	0.6%

Licensee Comments: none

Safety System Unavailability, Residual Heat Removal System

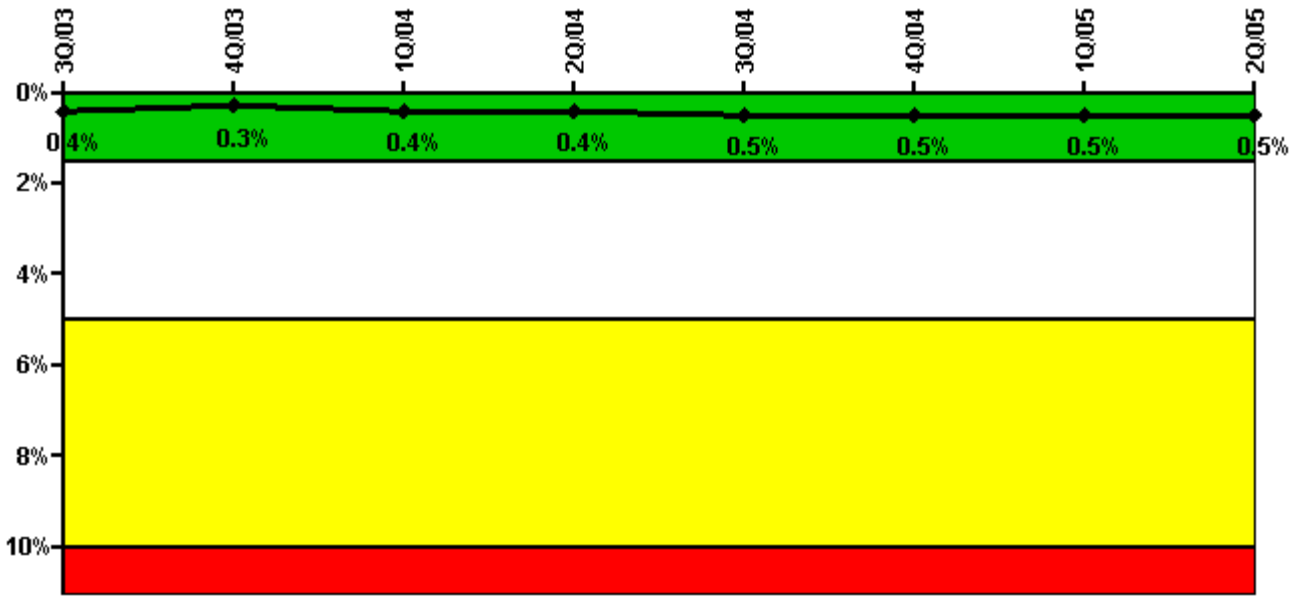

Thresholds: White > 1.5% Yellow > 5.0% Red > 10.0%

Notes

Safety System Unavailability, Residual Heat Removal System	3Q/03	4Q/03	1Q/04	2Q/04	3Q/04	4Q/04	1Q/05	2Q/05
Train 1								
Planned unavailable hours	10.04	0.82	22.41	22.01	37.24	4.22	19.02	6.13
Unplanned unavailable hours	0	0	0	0	0	0	22.10	0
Fault exposure hours	0	0	0	0	0	0	0	0
Effective Reset hours	0	0	0	0	0	0	0	0
Required hours	2126.88	547.78	1818.22	2184.00	2208.00	2208.00	2160.00	1142.27
Train 2								
Planned unavailable hours	15.38	2.08	23.36	2.17	32.52	40.65	24.94	2.98
Unplanned unavailable hours	0	0	2.38	0	43.78	14.97	0	1.92
Fault exposure hours	0	0	0	0	0	0	0	0
Effective Reset hours	0	0	0	0	0	0	0	0
Required hours	2126.88	547.78	1818.22	2184.00	2208.00	2208.00	2160.00	1142.27
Train 3								
Planned unavailable hours	0	0	0	0	0	0	0	0
Unplanned unavailable hours	0	0	0	0	0	0	0	0
Fault exposure hours	0	0	0	0	0	0	0	0
Effective Reset hours	0	0	0	0	0	0	0	0
Required hours	81.12	364.45	284.00	0	0	0	0	455.66
Train 4								
Planned unavailable hours	0	0	0	0	0	0	0	0
Unplanned unavailable hours	0	0	0	0	0	0	0	0
Fault exposure hours	0	0	0	0	0	0	0	0
Effective Reset hours	0	0	0	0	0	0	0	0
Required hours	81.12	330.30	299.63	0	0	0	0	466.40
Indicator value	0.4%	0.3%	0.4%	0.4%	0.5%	0.5%	0.5%	0.5%

Licensee Comments: none

Safety System Functional Failures (PWR)

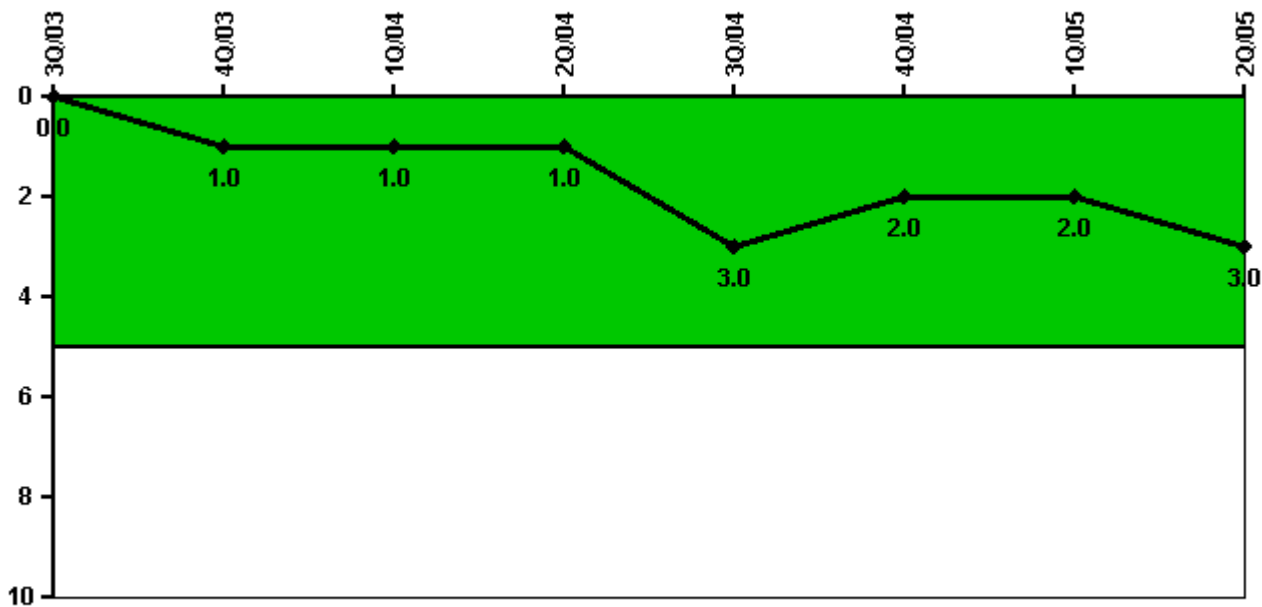

Thresholds: White > 5.0

Notes

Safety System Functional Failures (PWR)	3Q/03	4Q/03	1Q/04	2Q/04	3Q/04	4Q/04	1Q/05	2Q/05
Safety System Functional Failures	0	1	0	0	2	0	0	1
Indicator value	0	1	1	1	3	2	2	3

Licensee Comments:

2Q/05: SSFF reported via LER 528/2005-003 on 5/20/2005.

Reactor Coolant System Activity

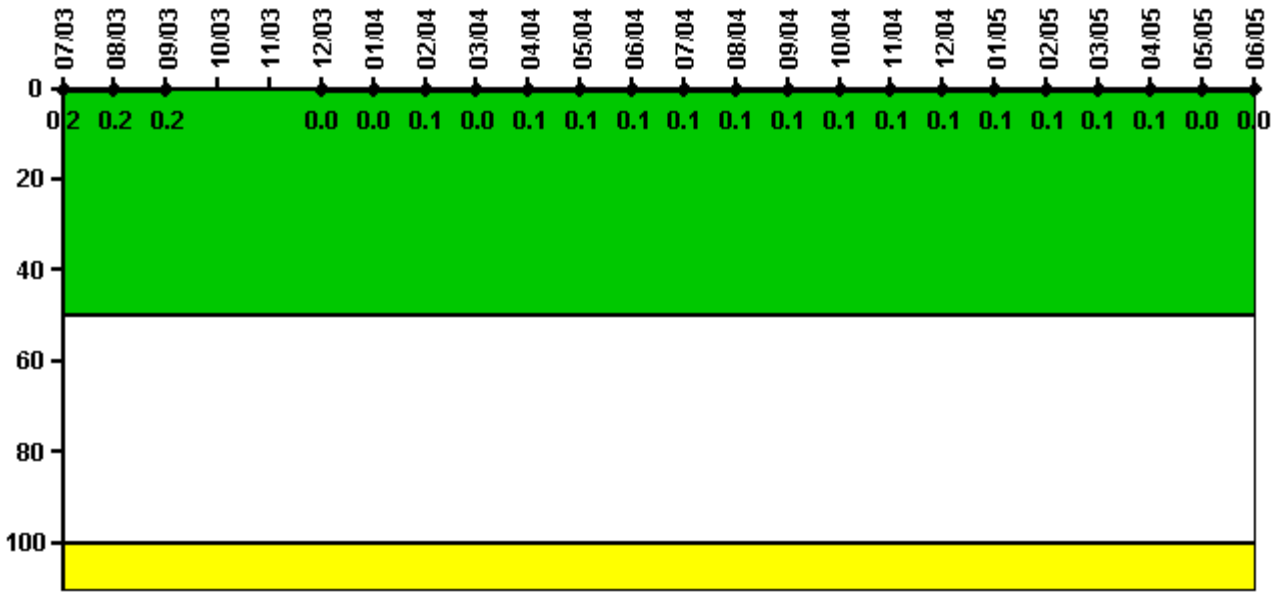

Thresholds: White > 50.0 Yellow > 100.0

Notes

Reactor Coolant System Activity	7/03	8/03	9/03	10/03	11/03	12/03	1/04	2/04	3/04	4/04	5/04	6/04
Maximum activity	0.002000	0.002000	0.002000	N/A	N/A	0.000490	0.000449	0.000513	0.000461	0.000511	0.000543	0.000551
Technical specification limit	1.0	1.0	1.0	1.0	1.0	1.0	1.0	1.0	1.0	1.0	1.0	1.0
Indicator value	0.2	0.2	0.2	N/A	N/A	0	0	0.1	0	0.1	0.1	0.1

Reactor Coolant System Activity	7/04	8/04	9/04	10/04	11/04	12/04	1/05	2/05	3/05	4/05	5/05	6/05
Maximum activity	0.000536	0.000573	0.000598	0.000597	0.000588	0.000634	0.000617	0.000639	0.000670	0.000637	0.000206	0.000222
Technical specification limit	1.0	1.0	1.0	1.0	1.0	1.0	1.0	1.0	1.0	1.0	1.0	1.0
Indicator value	0.1	0.1	0.1	0.1	0.1	0.1	0.1	0.1	0.1	0.1	0	0

Licensee Comments: none

Reactor Coolant System Leakage

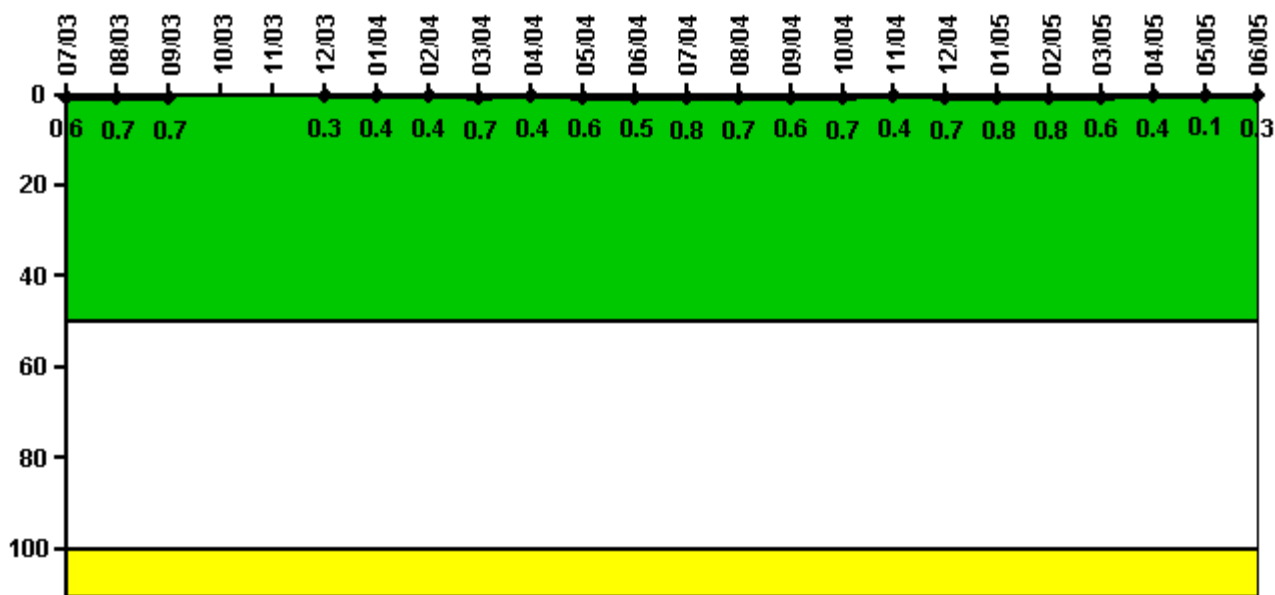

Thresholds: White > 50.0 Yellow > 100.0

Notes

Reactor Coolant System Leakage	7/03	8/03	9/03	10/03	11/03	12/03	1/04	2/04	3/04	4/04	5/04	6/04
Maximum leakage	0.064	0.066	0.069	N/A	N/A	0.028	0.039	0.043	0.069	0.042	0.056	0.054
Technical specification limit	10.0	10.0	10.0	10.0	10.0	10.0	10.0	10.0	10.0	10.0	10.0	10.0
Indicator value	0.6	0.7	0.7	N/A	N/A	0.3	0.4	0.4	0.7	0.4	0.6	0.5

Reactor Coolant System Leakage	7/04	8/04	9/04	10/04	11/04	12/04	1/05	2/05	3/05	4/05	5/05	6/05
Maximum leakage	0.080	0.074	0.061	0.068	0.038	0.067	0.076	0.082	0.057	0.038	0.014	0.025
Technical specification limit	10.0	10.0	10.0	10.0	10.0	10.0	10.0	10.0	10.0	10.0	10.0	10.0
Indicator value	0.8	0.7	0.6	0.7	0.4	0.7	0.8	0.8	0.6	0.4	0.1	0.3

Licensee Comments: none

Drill/Exercise Performance

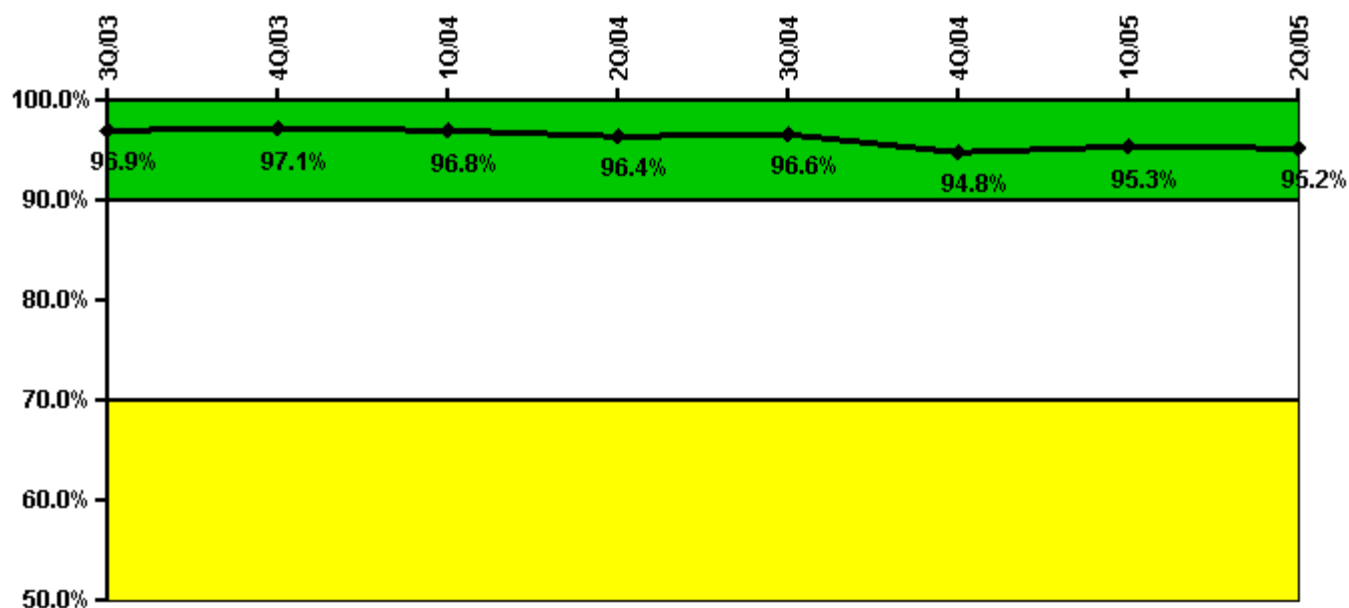

Thresholds: White < 90.0% Yellow < 70.0%

Notes

Drill/Exercise Performance	3Q/03	4Q/03	1Q/04	2Q/04	3Q/04	4Q/04	1Q/05	2Q/05
Successful opportunities	280.0	38.0	17.0	14.0	111.0	97.0	21.0	0
Total opportunities	287.0	38.0	20.0	17.0	112.0	111.0	22.0	0
Indicator value	96.9%	97.1%	96.8%	96.4%	96.6%	94.8%	95.3%	95.2%

Licensee Comments: none

ERO Drill Participation

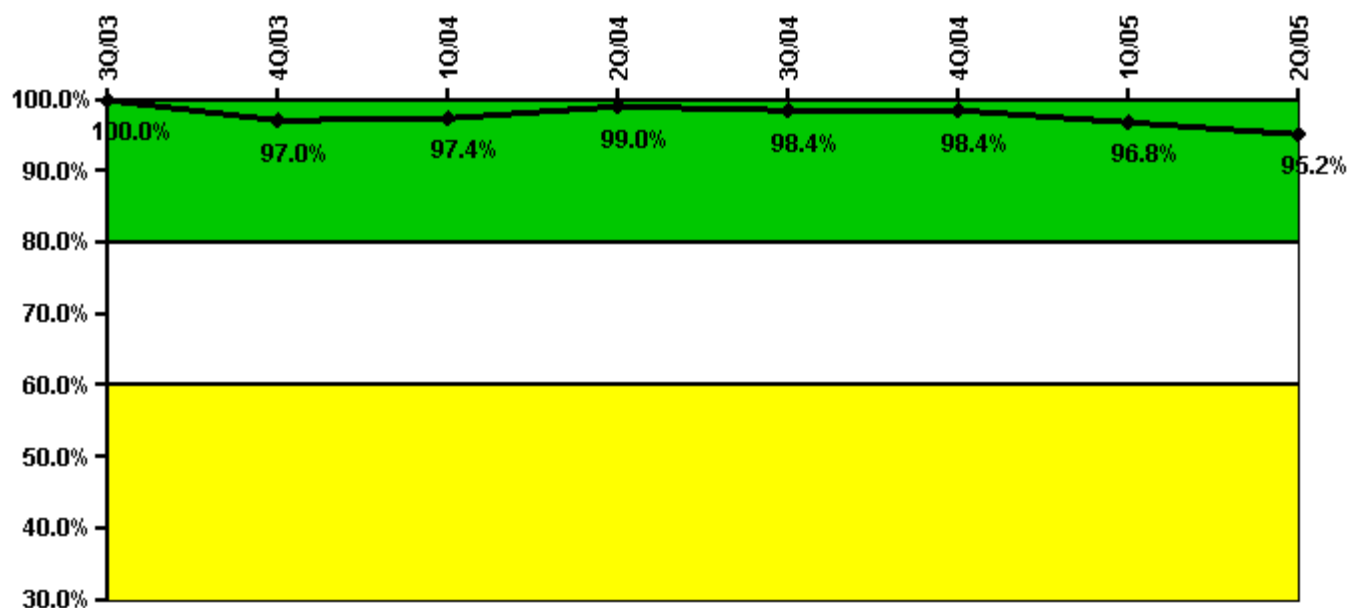

Thresholds: White < 80.0% Yellow < 60.0%

Notes

ERO Drill Participation	3Q/03	4Q/03	1Q/04	2Q/04	3Q/04	4Q/04	1Q/05	2Q/05
Participating Key personnel	182.0	194.0	189.0	193.0	188.0	187.0	184.0	179.0
Total Key personnel	182.0	200.0	194.0	195.0	191.0	190.0	190.0	188.0
Indicator value	100.0%	97.0%	97.4%	99.0%	98.4%	98.4%	96.8%	95.2%

Licensee Comments: none

Alert & Notification System

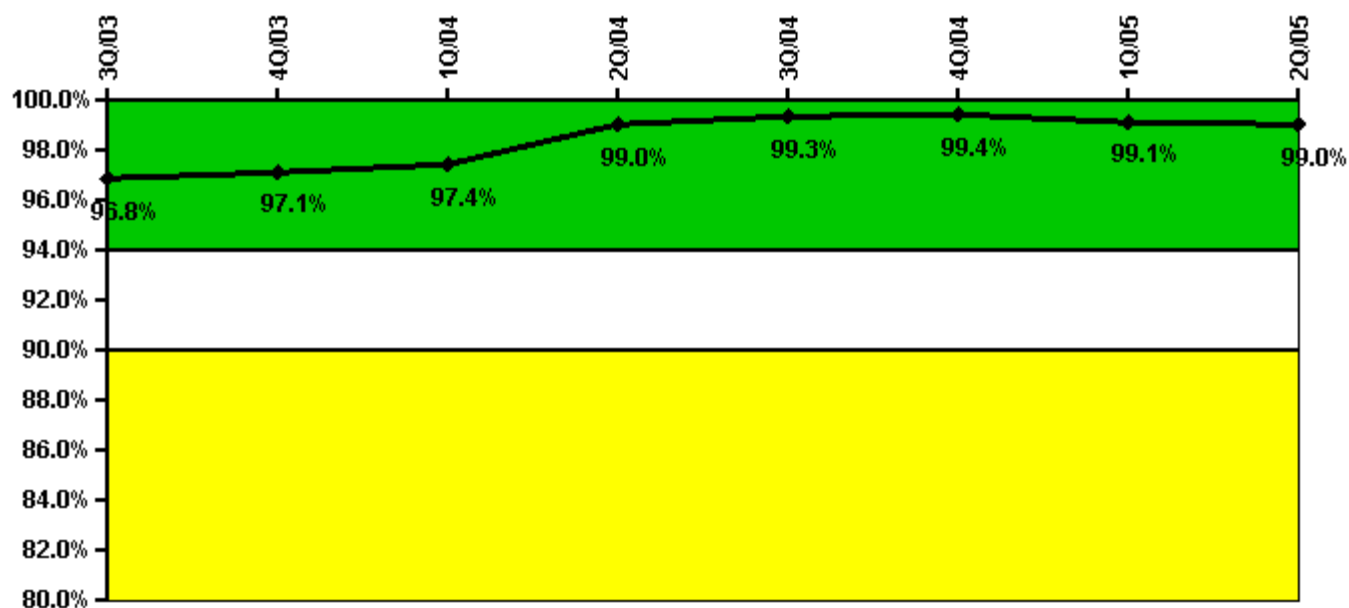

Thresholds: White < 94.0% Yellow < 90.0%

Notes

Alert & Notification System	3Q/03	4Q/03	1Q/04	2Q/04	3Q/04	4Q/04	1Q/05	2Q/05
Successful siren-tests	700	867	712	798	792	872	700	797
Total sirens-tests	714	882	714	798	798	882	714	798
Indicator value	96.8%	97.1%	97.4%	99.0%	99.3%	99.4%	99.1%	99.0%

Licensee Comments: none

Occupational Exposure Control Effectiveness

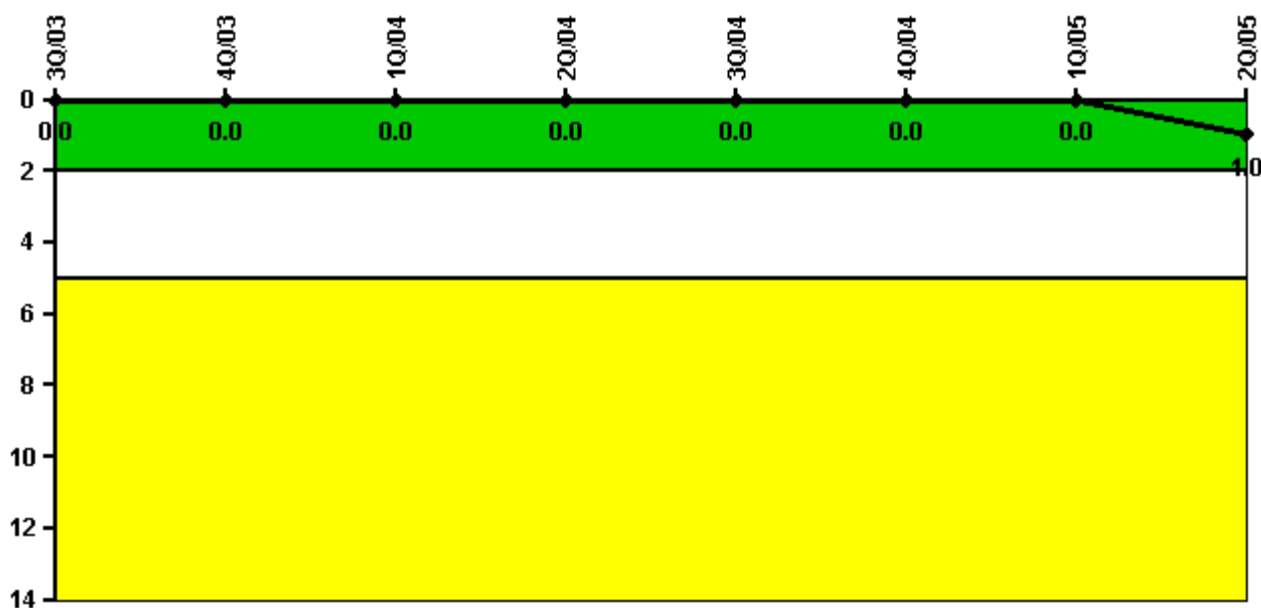

Thresholds: White > 2.0 Yellow > 5.0

Notes

Occupational Exposure Control Effectiveness	3Q/03	4Q/03	1Q/04	2Q/04	3Q/04	4Q/04	1Q/05	2Q/05
High radiation area occurrences	0	0	0	0	0	0	0	1
Very high radiation area occurrences	0	0	0	0	0	0	0	0
Unintended exposure occurrences	0	0	0	0	0	0	0	0
Indicator value	0	0	0	0	0	0	0	1

Licensee Comments: none

RETS/ODCM Radiological Effluent

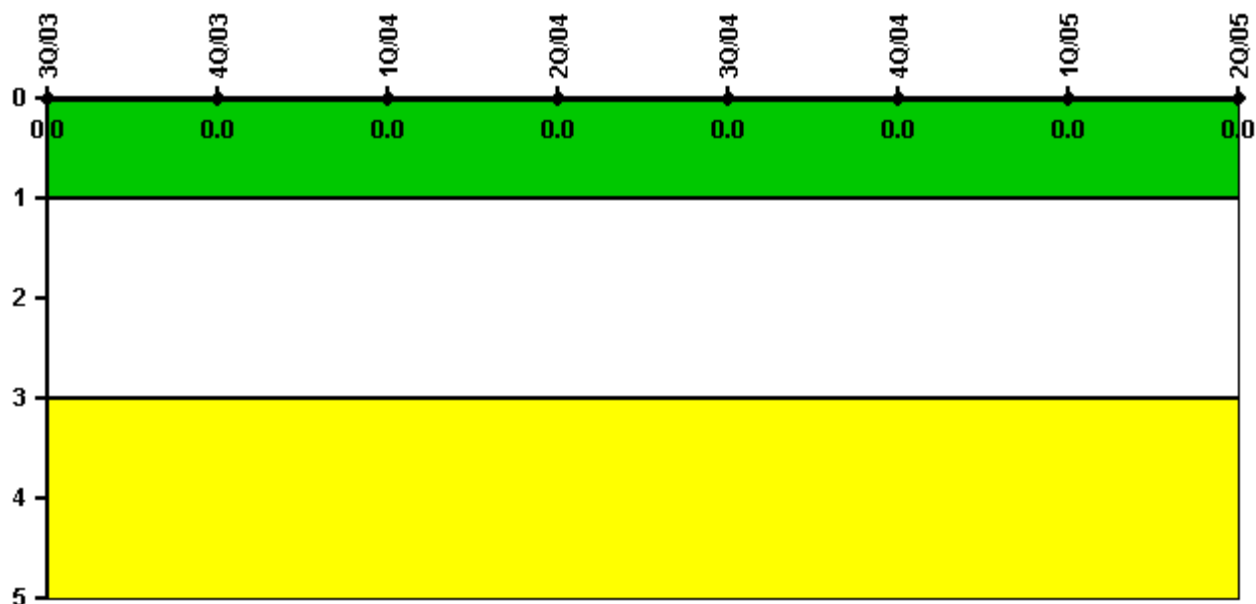

Thresholds: White > 1.0 Yellow > 3.0

Notes

RETS/ODCM Radiological Effluent	3Q/03	4Q/03	1Q/04	2Q/04	3Q/04	4Q/04	1Q/05	2Q/05
RETS/ODCM occurrences	0	0	0	0	0	0	0	0
Indicator value	0	0	0	0	0	0	0	0

Licensee Comments: none

[Physical Protection](#) information not publicly available.