

Palisades

2Q/2005 Performance Indicators

Licensee's General Comments: none

Unplanned Scrams per 7000 Critical Hrs

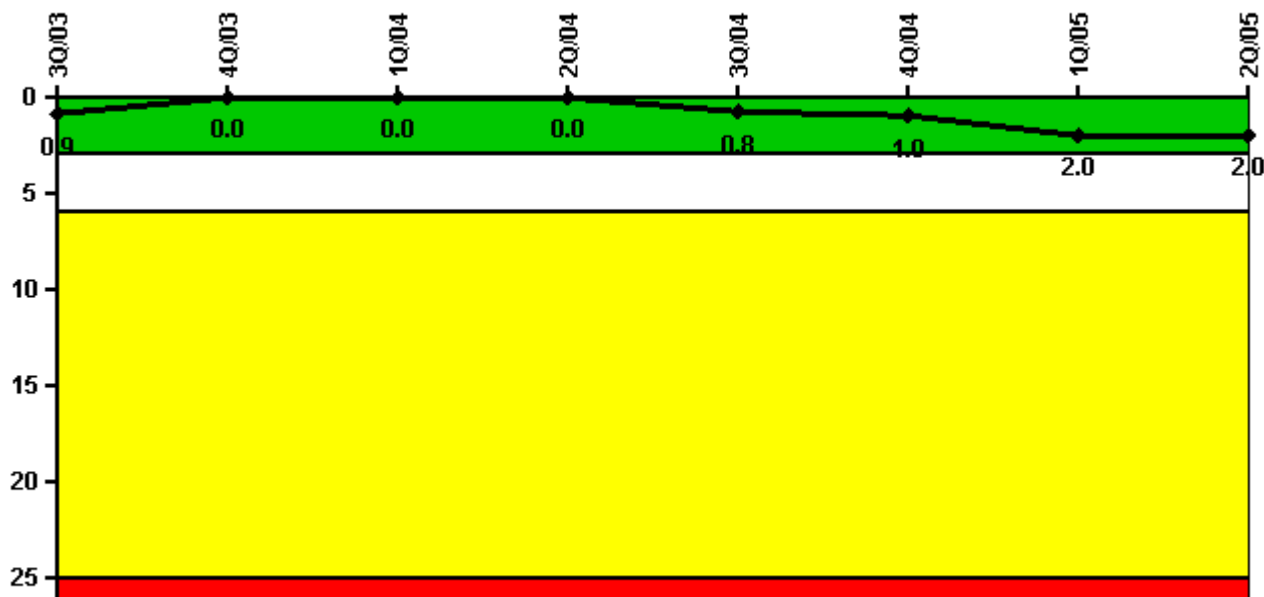

Thresholds: White > 3.0 Yellow > 6.0 Red > 25.0

Notes

Unplanned Scrams per 7000 Critical Hrs	3Q/03	4Q/03	1Q/04	2Q/04	3Q/04	4Q/04	1Q/05	2Q/05
Unplanned scrams	0	0	0	0	1.0	0	1.0	0
Critical hours	2208.0	2209.0	2184.0	2183.0	1756.4	1104.6	2039.5	2183.0
Indicator value	0.9	0	0	0	0.8	1.0	2.0	2.0

Licensee Comments: none

Scrams with Loss of Normal Heat Removal

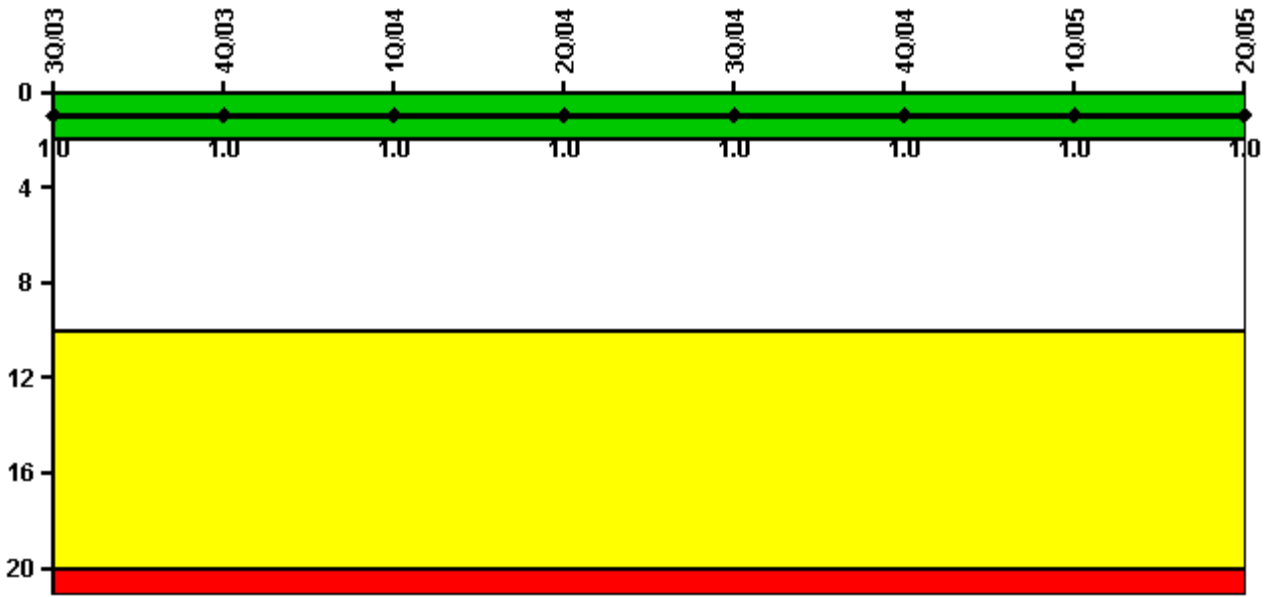

Thresholds: White > 2.0 Yellow > 10.0 Red > 20.0

Notes

Scrams with Loss of Normal Heat Removal	3Q/03	4Q/03	1Q/04	2Q/04	3Q/04	4Q/04	1Q/05	2Q/05
Scrams	0	0	0	0	0	0	0	0
Indicator value	1.0	1.0	1.0	1.0	1.0	1.0	1.0	1.0

Licensee Comments: none

Unplanned Power Changes per 7000 Critical Hrs

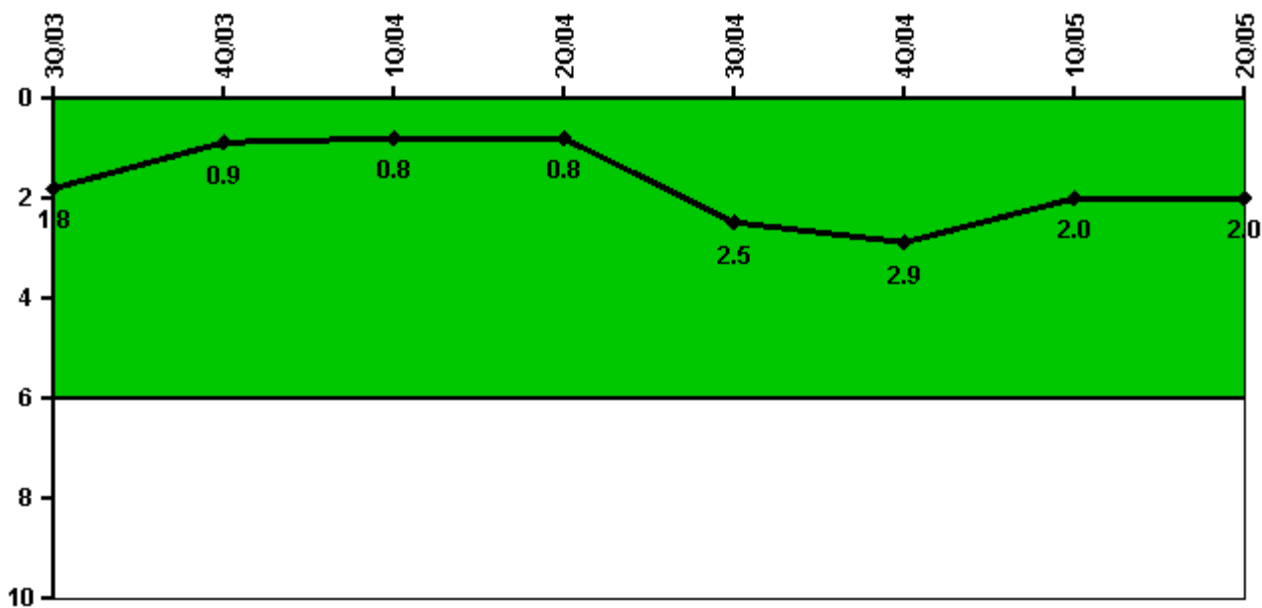

Thresholds: White > 6.0

Notes

Unplanned Power Changes per 7000 Critical Hrs	3Q/03	4Q/03	1Q/04	2Q/04	3Q/04	4Q/04	1Q/05	2Q/05
Unplanned power changes	0	0	1.0	0	2.0	0	0	0
Critical hours	2208.0	2209.0	2184.0	2183.0	1756.4	1104.6	2039.5	2183.0
Indicator value	1.8	0.9	0.8	0.8	2.5	2.9	2.0	2.0

Licensee Comments: none

Safety System Unavailability, Emergency AC Power

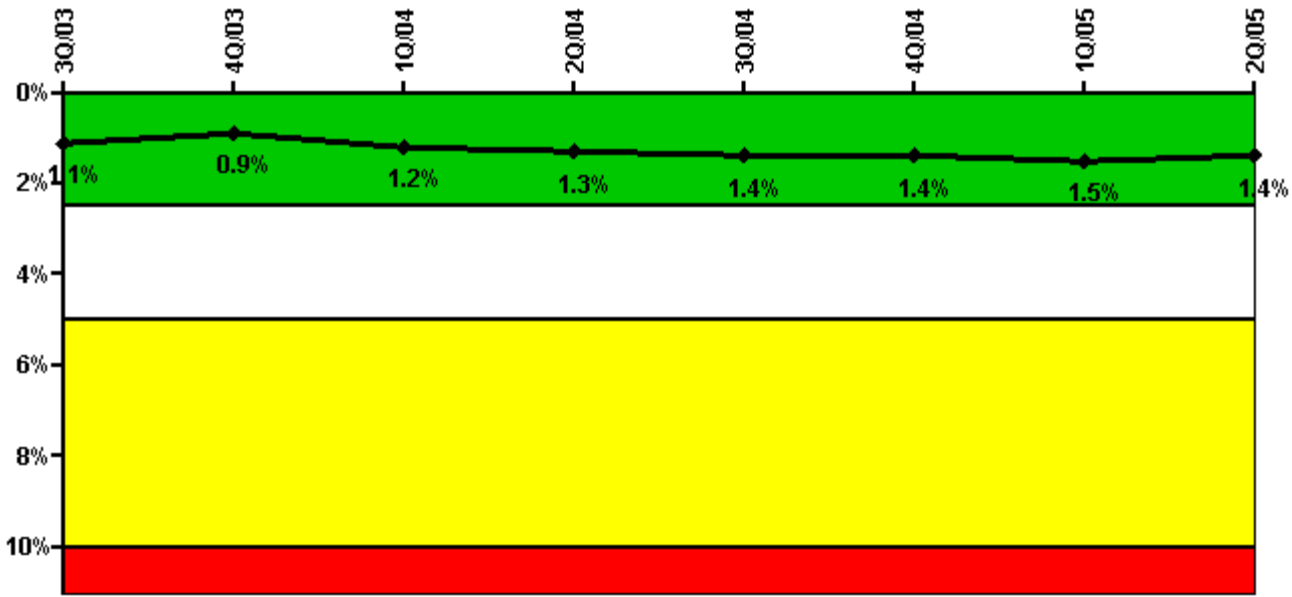

Thresholds: White > 2.5% Yellow > 5.0% Red > 10.0%

Notes

Safety System Unavailability, Emergency AC Power	3Q/03	4Q/03	1Q/04	2Q/04	3Q/04	4Q/04	1Q/05	2Q/05
Train 1								
Planned unavailable hours	33.60	0.64	104.05	5.11	6.53	1.50	11.95	14.87
Unplanned unavailable hours	11.20	46.35	0	0	0	0	0	0
Fault exposure hours	0	0	0	0	0	0	0	0
Effective Reset hours	0	0	0	0	0	0	0	0
Required hours	2208.00	2209.00	2184.00	2183.00	2208.00	2209.00	2160.00	2183.00
Train 2								
Planned unavailable hours	42.75	0.47	0.96	86.40	6.33	0.20	10.67	1.80
Unplanned unavailable hours	0	0	48.40	0	1.43	0	46.13	0
Fault exposure hours	0	0	0	0	0	0	0	0
Effective Reset hours	0	0	0	0	0	0	0	0
Required hours	2208.00	2209.00	2184.00	2183.00	2208.00	2209.00	2160.00	2183.00
Indicator value	1.1%	0.9%	1.2%	1.3%	1.4%	1.4%	1.5%	1.4%

Licensee Comments: none

Safety System Unavailability, High Pressure Injection System (HPSI)

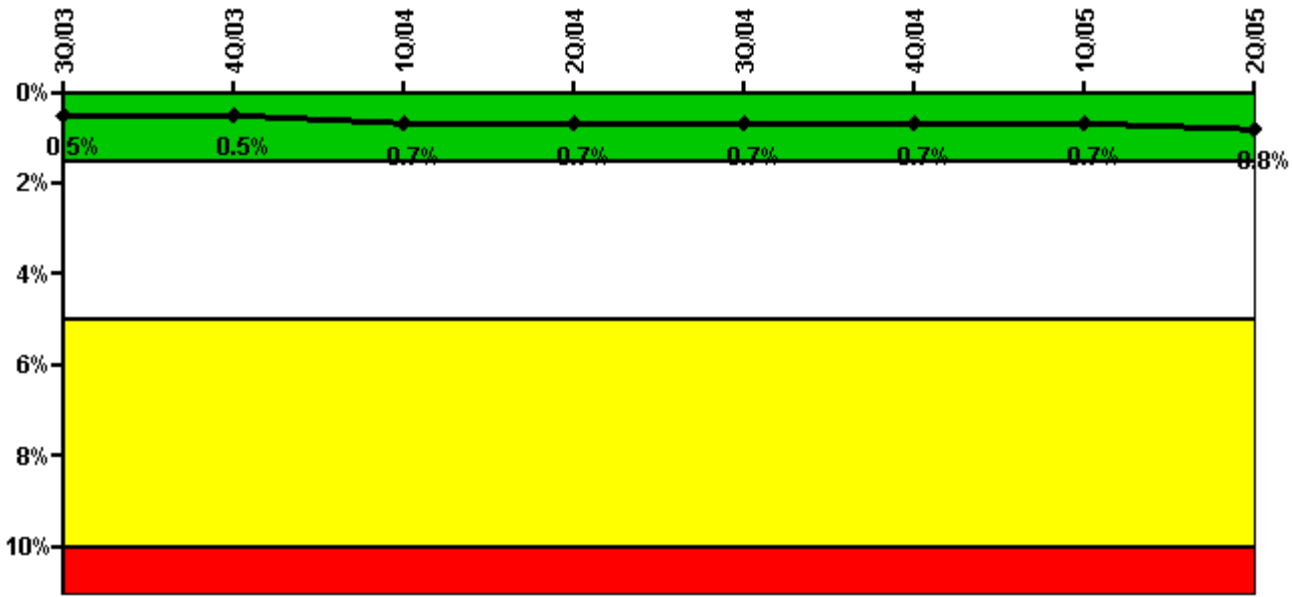

Thresholds: White > 1.5% Yellow > 5.0% Red > 10.0%

Notes

Safety System Unavailability, High Pressure Injection System (HPSI)	3Q/03	4Q/03	1Q/04	2Q/04	3Q/04	4Q/04	1Q/05	2Q/05
Train 1								
Planned unavailable hours	0	8.08	46.50	3.86	33.19	0.75	3.78	26.67
Unplanned unavailable hours	0	4.25	0	0	0	0	0	29.95
Fault exposure hours	0	0	0	0	0	0	0	0
Effective Reset hours	0	0	0	0	0	0	0	0
Required hours	2208.00	2209.00	2184.00	2183.00	1842.31	1152.47	2160.00	2183.00
Train 2								
Planned unavailable hours	2.40	0.47	30.65	7.15	18.44	0.97	9.60	14.53
Unplanned unavailable hours	43.57	0	0	8.60	0	0	0	0
Fault exposure hours	0	3.95	0	0	0	0	0	0
Effective Reset hours	0	0	0	0	0	0	0	0
Required hours	2208.00	2209.00	2184.00	2183.00	1842.31	1152.47	2160.00	2183.00
Indicator value	0.5%	0.5%	0.7%	0.7%	0.7%	0.7%	0.7%	0.8%

Licensee Comments: none

Safety System Unavailability, Heat Removal System (AFW)

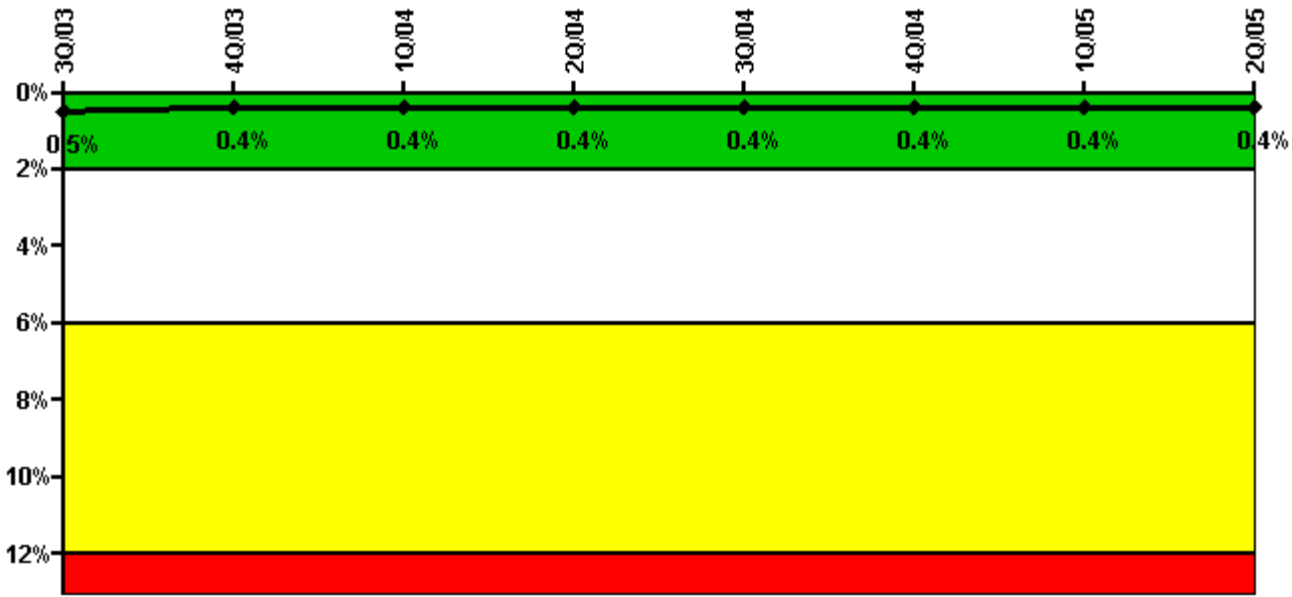

Thresholds: White > 2.0% Yellow > 6.0% Red > 12.0%

Notes

Safety System Unavailability, Heat Removal System (AFW)	3Q/03	4Q/03	1Q/04	2Q/04	3Q/04	4Q/04	1Q/05	2Q/05
Train 1								
Planned unavailable hours	25.78	2.01	1.64	4.68	1.45	2.25	3.08	5.56
Unplanned unavailable hours	25.37	0	0	0	0	0	0	4.30
Fault exposure hours	0	0	0	0	0	0	0	0
Effective Reset hours	0	0	0	0	0	0	0	0
Required hours	2208.00	2209.00	2184.00	2183.00	1842.31	1152.47	2160.00	2183.00
Train 2								
Planned unavailable hours	18.57	2.05	6.97	5.13	1.33	2.32	15.12	8.25
Unplanned unavailable hours	0	0	0	0	0	0	0	0.68
Fault exposure hours	0	0	0	0	0	0	0	0
Effective Reset hours	0	0	0	0	0	0	0	0
Required hours	2208.00	2209.00	2184.00	2183.00	1776.03	1104.63	2160.00	2183.00
Train 3								
Planned unavailable hours	1.82	15.91	22.02	3.73	0.65	0	14.02	1.73
Unplanned unavailable hours	0	0	0	0	0	0	0	0
Fault exposure hours	0	0	0	0	0	0	0	0
Effective Reset hours	0	0	0	0	0	0	0	0
Required hours	2208.00	2209.00	2184.00	2183.00	1842.31	1152.47	2160.00	2183.00
Indicator value	0.5%	0.4%	0.4%	0.4%	0.4%	0.4%	0.4%	0.4%

Licensee Comments: none

Safety System Unavailability, Residual Heat Removal System

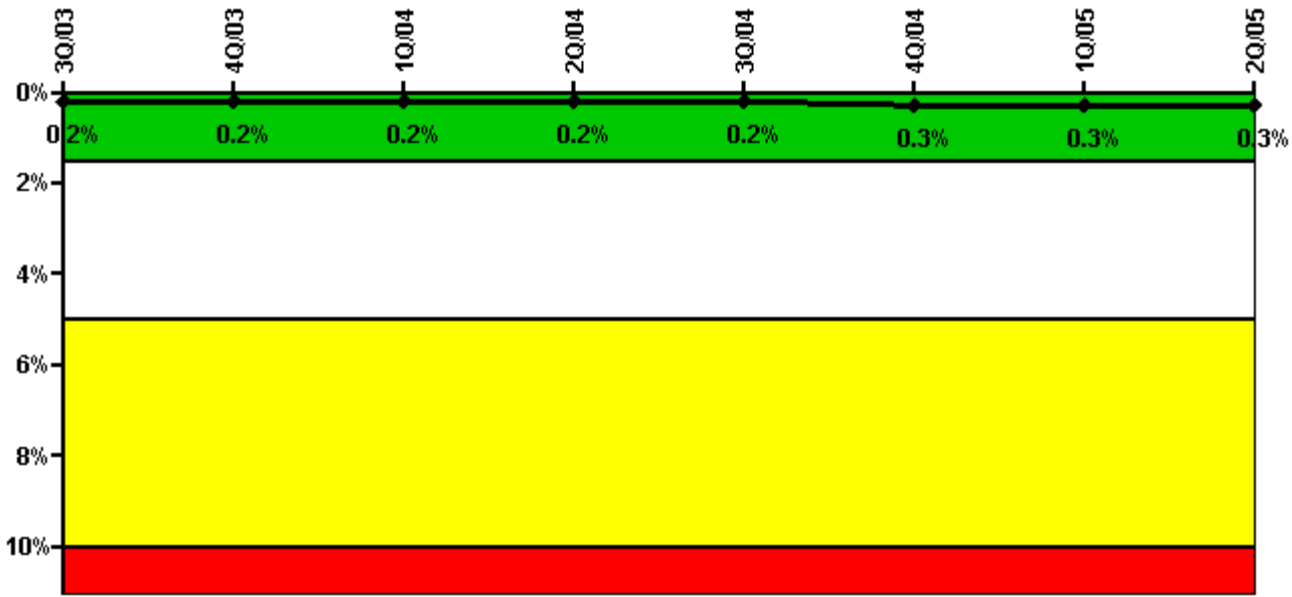

Thresholds: White > 1.5% Yellow > 5.0% Red > 10.0%

Notes

Safety System Unavailability, Residual Heat Removal System	3Q/03	4Q/03	1Q/04	2Q/04	3Q/04	4Q/04	1Q/05	2Q/05
Train 1								
Planned unavailable hours	62.65	3.65	1.12	4.36	21.22	0.60	19.37	13.68
Unplanned unavailable hours	0	0	0	0	0	0	0	0
Fault exposure hours	0	0	0	0	0	0	0	0
Effective Reset hours	0	0	0	0	0	0	0	0
Required hours	2208.00	2209.00	2184.00	2183.00	1842.31	1152.47	2160.00	2183.00
Train 2								
Planned unavailable hours	0.05	0.47	0	1.30	9.88	0	3.02	0.62
Unplanned unavailable hours	0	0	0	0	0	0	0	0
Fault exposure hours	0	0	0	0	0	0	0	0
Effective Reset hours	0	0	0	0	0	0	0	0
Required hours	2208.00	2209.00	2184.00	2183.00	1842.31	1152.47	2160.00	2183.00
Train 3								
Planned unavailable hours	0	0	0	0	0	0	0	0
Unplanned unavailable hours	0	0	0	0	0	0	0	0
Fault exposure hours	0	0	0	0	0	0	0	0
Effective Reset hours	0	0	0	0	0	0	0	0
Required hours	0	0	0	0	365.69	845.47	0	0
Train 4								
Planned unavailable hours	0	0	0	0	0	0	0	0
Unplanned unavailable hours	0	0	0	0	0	0	0	0
Fault exposure hours	0	0	0	0	0	0	0	0
Effective Reset hours	0	0	0	0	0	0	0	0
Required hours	0	0	0	0	291.20	1021.90	0	0
Indicator value	0.2%	0.2%	0.2%	0.2%	0.2%	0.3%	0.3%	0.3%

Licensee Comments: none

Safety System Functional Failures (PWR)

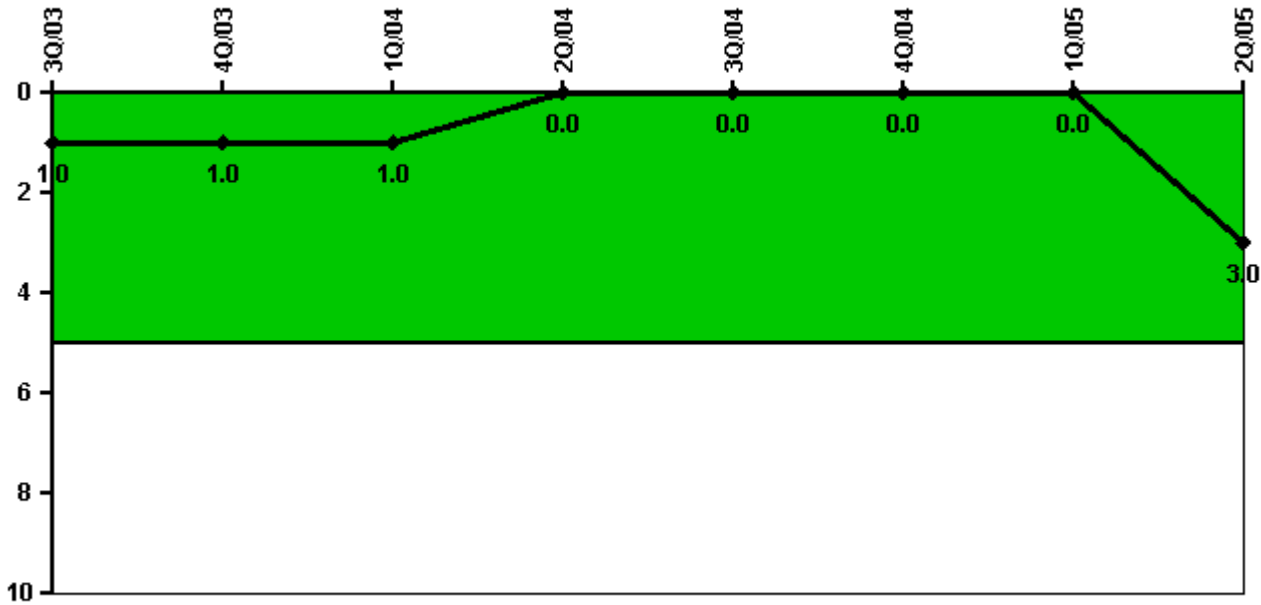

Thresholds: White > 5.0

Notes

Safety System Functional Failures (PWR)	3Q/03	4Q/03	1Q/04	2Q/04	3Q/04	4Q/04	1Q/05	2Q/05
Safety System Functional Failures	0	0	0	0	0	0	0	3
Indicator value	1	1	1	0	0	0	0	3

Licensee Comments:

2Q/05: 2005-04, LER 2005-002-00, Emergency Diesel Generator 1-2 Excessively Loaded in Certain Postulated Post Accident Scenarios. 2005-05, LER 2005-003-00, Positive Differential Pressure Not Maintained Between Control Room Envelope and Adjacent Room. 2005-06, LER 2005-04-00, Fuel Handling Area Ventilation System Not Properly Aligned During Movemethn of Irradiated Fuel Assemblies.

Reactor Coolant System Activity

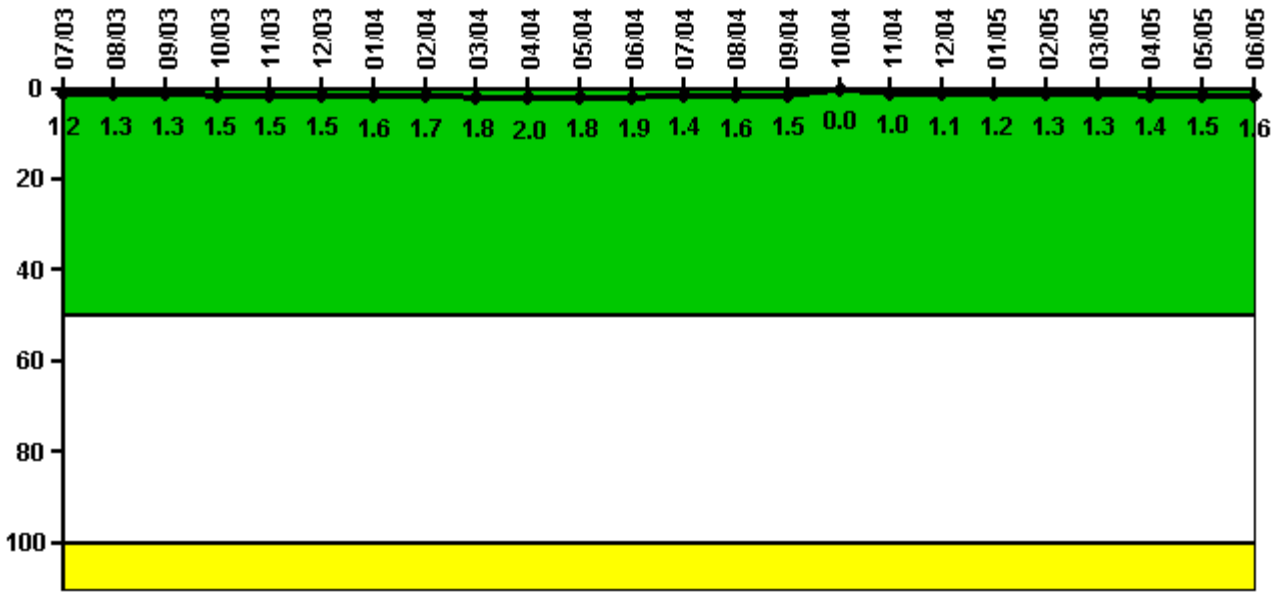

Thresholds: White > 50.0 Yellow > 100.0

Notes

Reactor Coolant System Activity	7/03	8/03	9/03	10/03	11/03	12/03	1/04	2/04	3/04	4/04	5/04	6/04
Maximum activity	0.012200	0.012800	0.013300	0.014600	0.014900	0.015400	0.016100	0.016600	0.018400	0.019700	0.018400	0.018800
Technical specification limit	1.0	1.0	1.0	1.0	1.0	1.0	1.0	1.0	1.0	1.0	1.0	1.0
Indicator value	1.2	1.3	1.3	1.5	1.5	1.5	1.6	1.7	1.8	2.0	1.8	1.9
Reactor Coolant System Activity	7/04	8/04	9/04	10/04	11/04	12/04	1/05	2/05	3/05	4/05	5/05	6/05
Maximum activity	0.014000	0.016000	0.015000	0.000003	0.010100	0.011100	0.012300	0.012600	0.013100	0.014300	0.015200	0.015900
Technical specification limit	1.0	1.0	1.0	1.0	1.0	1.0	1.0	1.0	1.0	1.0	1.0	1.0
Indicator value	1.4	1.6	1.5	0	1.0	1.1	1.2	1.3	1.3	1.4	1.5	1.6

Licensee Comments: none

Reactor Coolant System Leakage

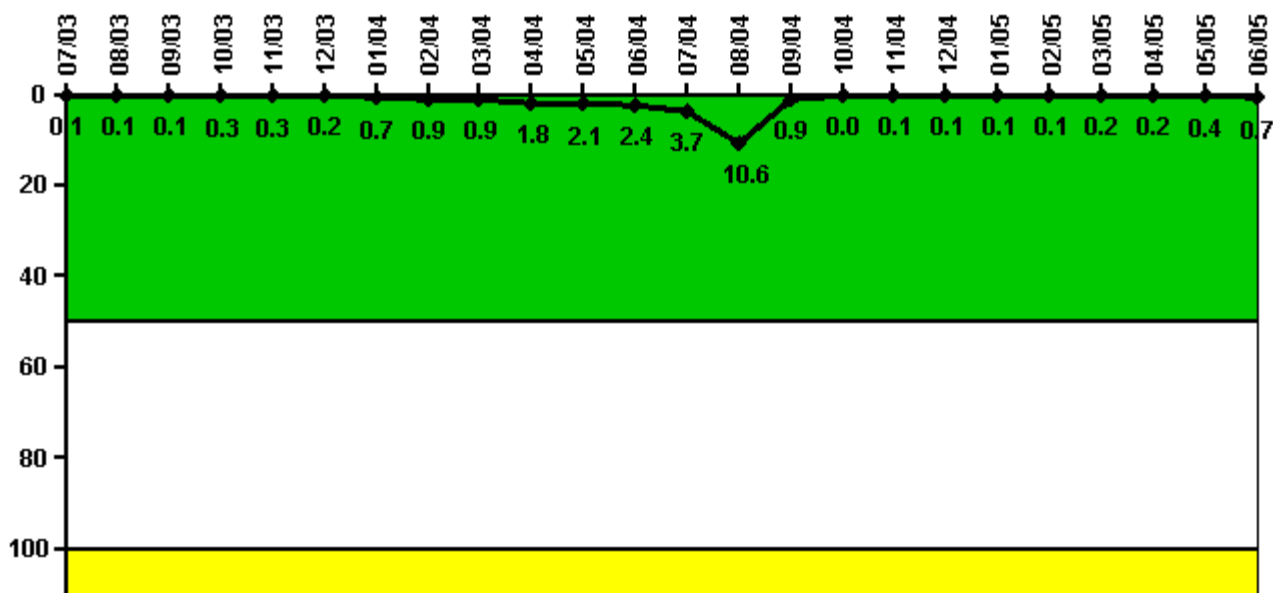

Thresholds: White > 50.0 Yellow > 100.0

Notes

Reactor Coolant System Leakage	7/03	8/03	9/03	10/03	11/03	12/03	1/04	2/04	3/04	4/04	5/04	6/04
Maximum leakage	0.013	0.013	0.011	0.029	0.026	0.018	0.073	0.085	0.094	0.180	0.209	0.240
Technical specification limit	10.0	10.0	10.0	10.0	10.0	10.0	10.0	10.0	10.0	10.0	10.0	10.0
Indicator value	0.1	0.1	0.1	0.3	0.3	0.2	0.7	0.9	0.9	1.8	2.1	2.4

Reactor Coolant System Leakage	7/04	8/04	9/04	10/04	11/04	12/04	1/05	2/05	3/05	4/05	5/05	6/05
Maximum leakage	0.370	1.057	0.085	0	0.005	0.011	0.011	0.008	0.020	0.016	0.040	0.066
Technical specification limit	10.0	10.0	10.0	10.0	10.0	10.0	10.0	10.0	10.0	10.0	10.0	10.0
Indicator value	3.7	10.6	0.9	0	0.1	0.1	0.1	0.1	0.2	0.2	0.4	0.7

Licensee Comments: none

Drill/Exercise Performance

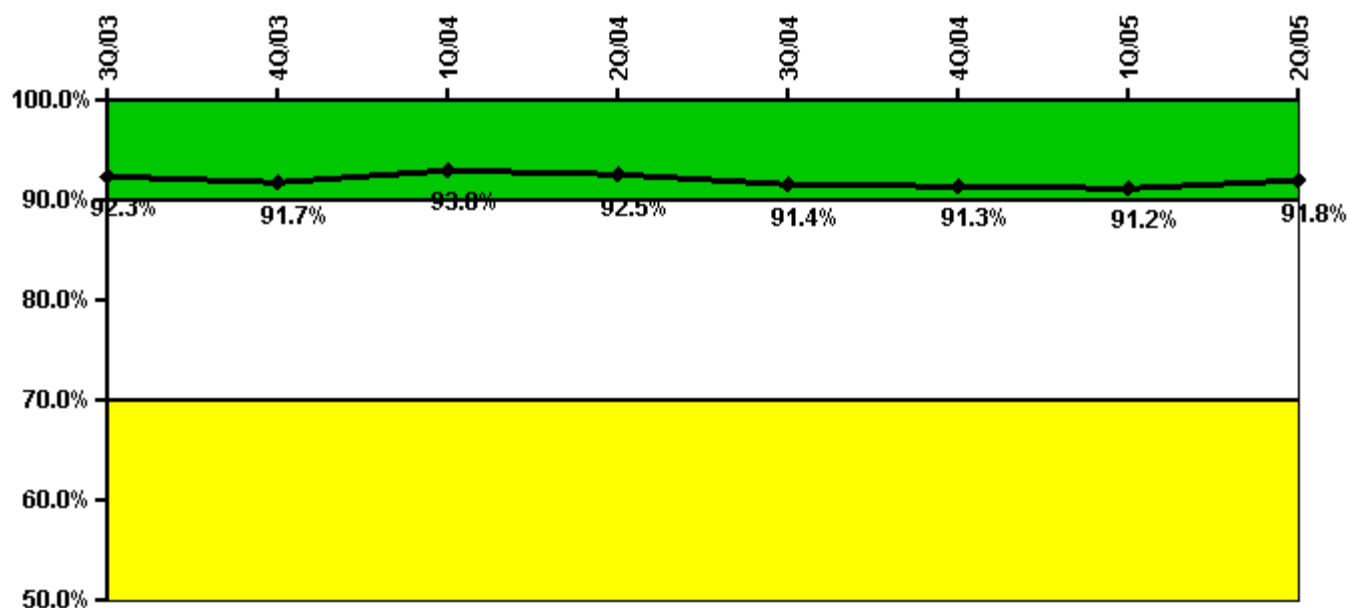

Thresholds: White < 90.0% Yellow < 70.0%

Notes

Drill/Exercise Performance	3Q/03	4Q/03	1Q/04	2Q/04	3Q/04	4Q/04	1Q/05	2Q/05
Successful opportunities	41.0	28.0	23.0	27.0	25.0	11.0	85.0	75.0
Total opportunities	48.0	32.0	25.0	28.0	29.0	12.0	91.0	78.0
Indicator value	92.3%	91.7%	93.0%	92.5%	91.4%	91.3%	91.2%	91.8%

Licensee Comments: none

ERO Drill Participation

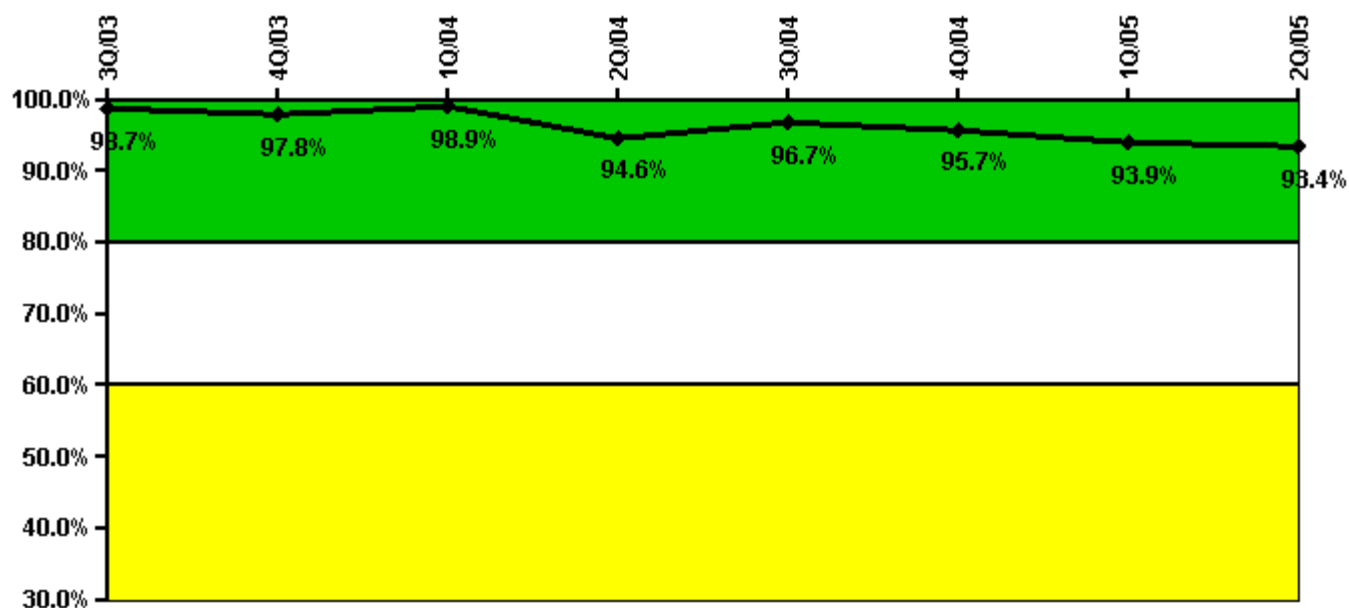

Thresholds: White < 80.0% Yellow < 60.0%

Notes

ERO Drill Participation	3Q/03	4Q/03	1Q/04	2Q/04	3Q/04	4Q/04	1Q/05	2Q/05
Participating Key personnel	74.0	90.0	86.0	87.0	89.0	88.0	92.0	99.0
Total Key personnel	75.0	92.0	87.0	92.0	92.0	92.0	98.0	106.0
Indicator value	98.7%	97.8%	98.9%	94.6%	96.7%	95.7%	93.9%	93.4%

Licensee Comments: none

Alert & Notification System

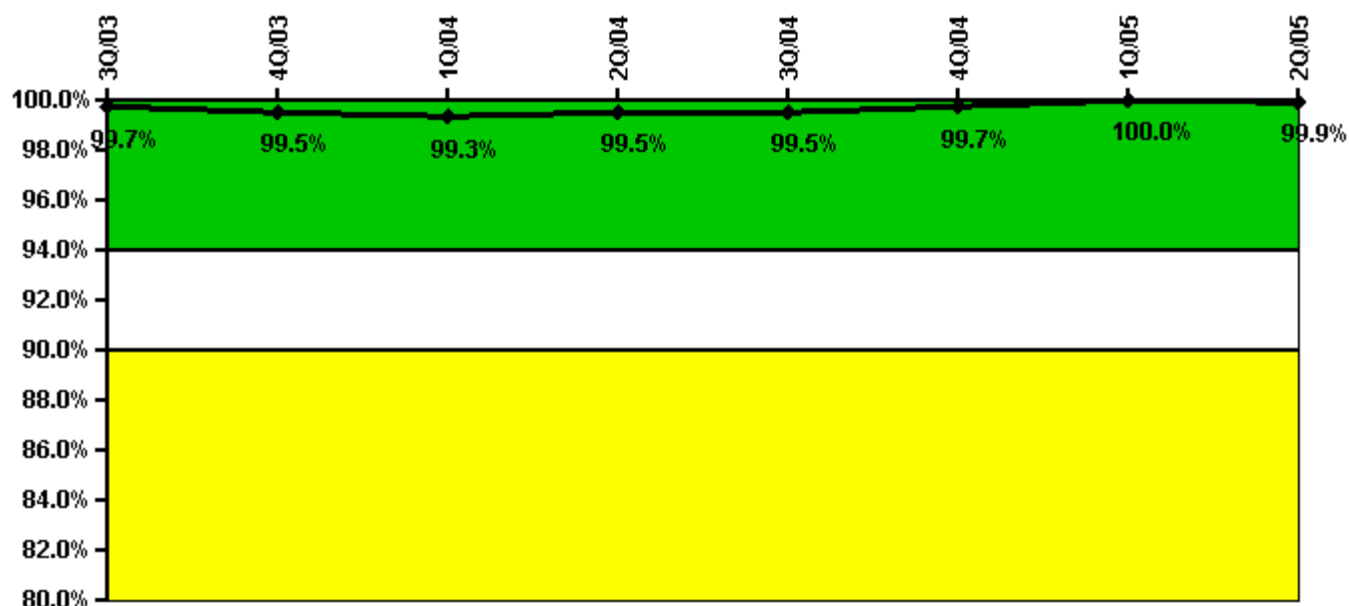

Thresholds: White < 94.0% Yellow < 90.0%

Notes

Alert & Notification System	3Q/03	4Q/03	1Q/04	2Q/04	3Q/04	4Q/04	1Q/05	2Q/05
Successful siren-tests	183	181	181	183	183	183	183	182
Total sirens-tests	183	183	183	183	183	183	183	183
Indicator value	99.7%	99.5%	99.3%	99.5%	99.5%	99.7%	100.0%	99.9%

Licensee Comments: none

Occupational Exposure Control Effectiveness

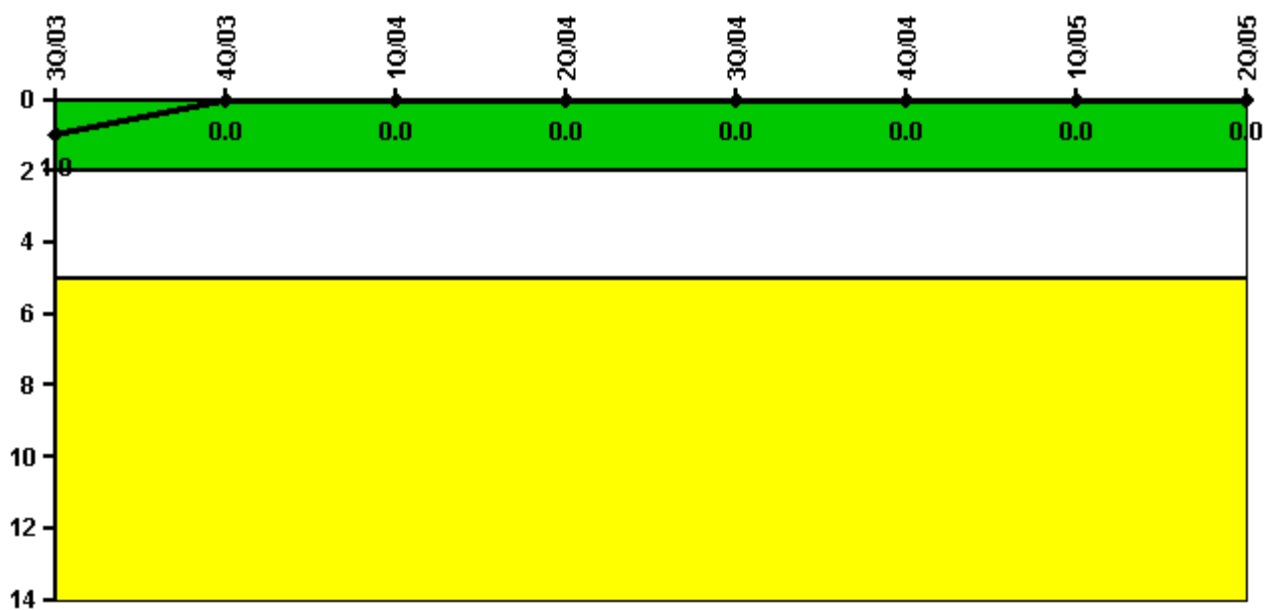

Thresholds: White > 2.0 Yellow > 5.0

Notes

Occupational Exposure Control Effectiveness	3Q/03	4Q/03	1Q/04	2Q/04	3Q/04	4Q/04	1Q/05	2Q/05
High radiation area occurrences	0	0	0	0	0	0	0	0
Very high radiation area occurrences	0	0	0	0	0	0	0	0
Unintended exposure occurrences	0	0	0	0	0	0	0	0
Indicator value	1	0	0	0	0	0	0	0

Licensee Comments: none

RETS/ODCM Radiological Effluent

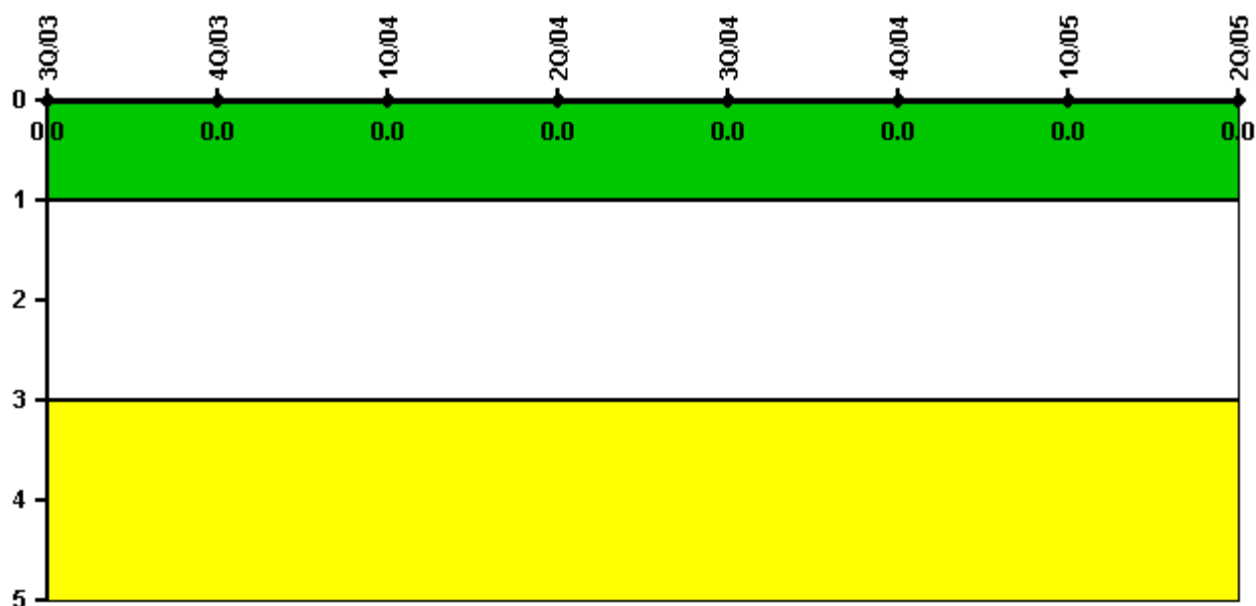

Thresholds: White > 1.0 Yellow > 3.0

Notes

RETS/ODCM Radiological Effluent	3Q/03	4Q/03	1Q/04	2Q/04	3Q/04	4Q/04	1Q/05	2Q/05
RETS/ODCM occurrences	0	0	0	0	0	0	0	0
Indicator value	0	0	0	0	0	0	0	0

Licensee Comments: none

[Physical Protection](#) information not publicly available.

▲ [Action Matrix Summary](#) | [Inspection Findings Summary](#) | [PI Summary](#) | [Reactor Oversight Process](#)

Last Modified: August 3, 2005