

McGuire 2

2Q/2005 Performance Indicators

Licensee's General Comments: none

Unplanned Scrams per 7000 Critical Hrs

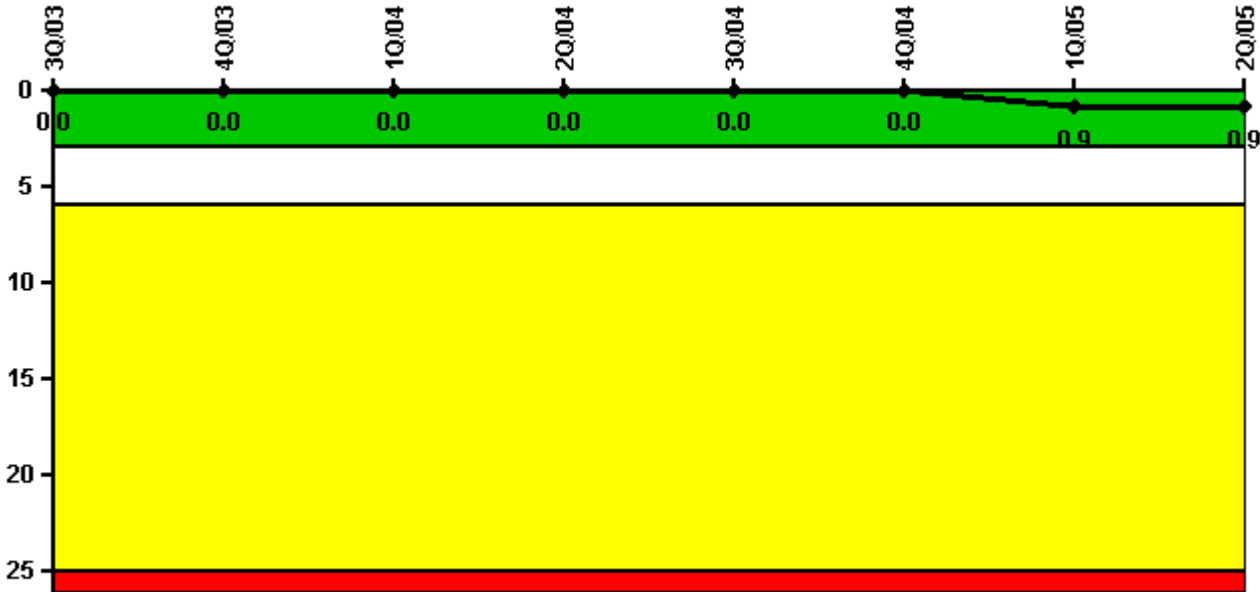

Thresholds: White > 3.0 Yellow > 6.0 Red > 25.0

Notes

Unplanned Scrams per 7000 Critical Hrs	3Q/03	4Q/03	1Q/04	2Q/04	3Q/04	4Q/04	1Q/05	2Q/05
Unplanned scrams	0	0	0	0	0	0	1.0	0
Critical hours	1607.0	2103.0	2184.0	2183.0	2208.0	2209.0	1431.8	1782.8
Indicator value	0	0	0	0	0	0	0.9	0.9

Licensee Comments: none

Scrams with Loss of Normal Heat Removal

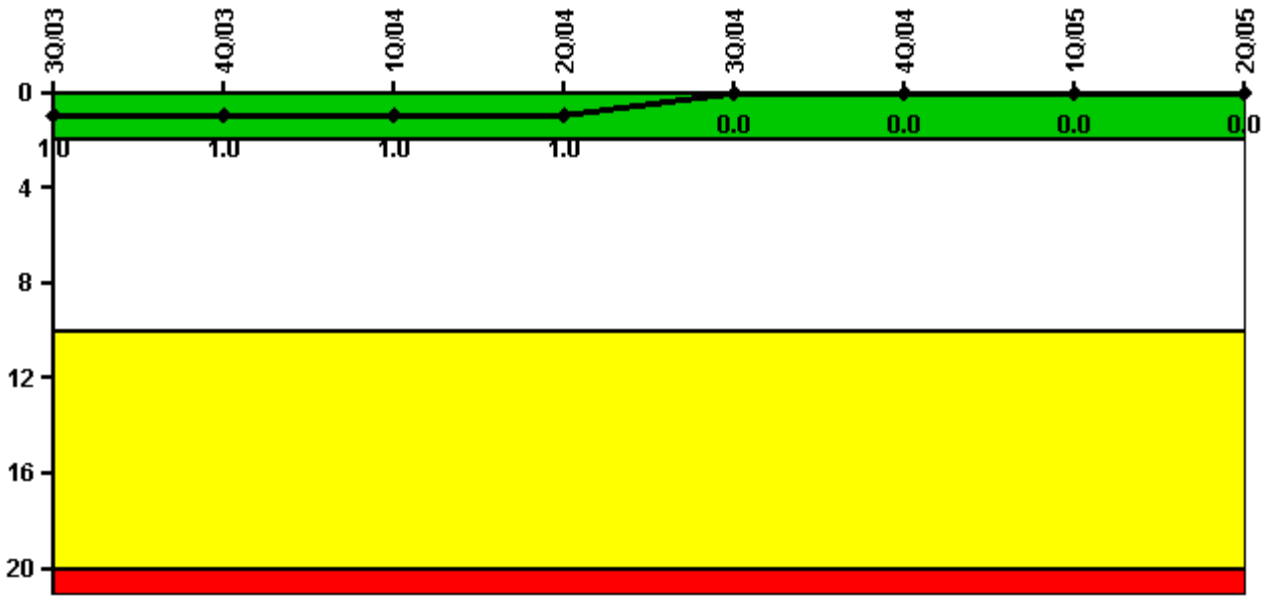

Thresholds: White > 2.0 Yellow > 10.0 Red > 20.0

Notes

Scrams with Loss of Normal Heat Removal	3Q/03	4Q/03	1Q/04	2Q/04	3Q/04	4Q/04	1Q/05	2Q/05
Scrams	0	0	0	0	0	0	0	0
Indicator value	1.0	1.0	1.0	1.0	0	0	0	0

Licensee Comments: none

Unplanned Power Changes per 7000 Critical Hrs

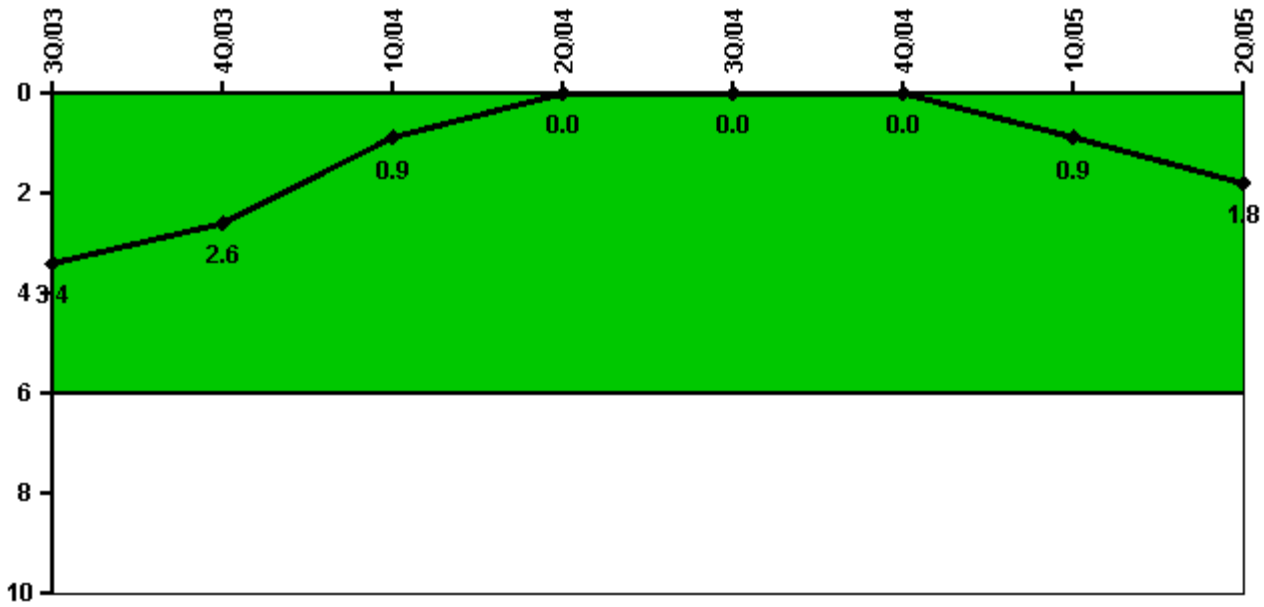

Thresholds: White > 6.0

Notes

Unplanned Power Changes per 7000 Critical Hrs	3Q/03	4Q/03	1Q/04	2Q/04	3Q/04	4Q/04	1Q/05	2Q/05
Unplanned power changes	0	0	0	0	0	0	1.0	1.0
Critical hours	1607.0	2103.0	2184.0	2183.0	2208.0	2209.0	1431.8	1782.8
Indicator value	3.4	2.6	0.9	0	0	0	0.9	1.8

Licensee Comments: none

Safety System Unavailability, Emergency AC Power

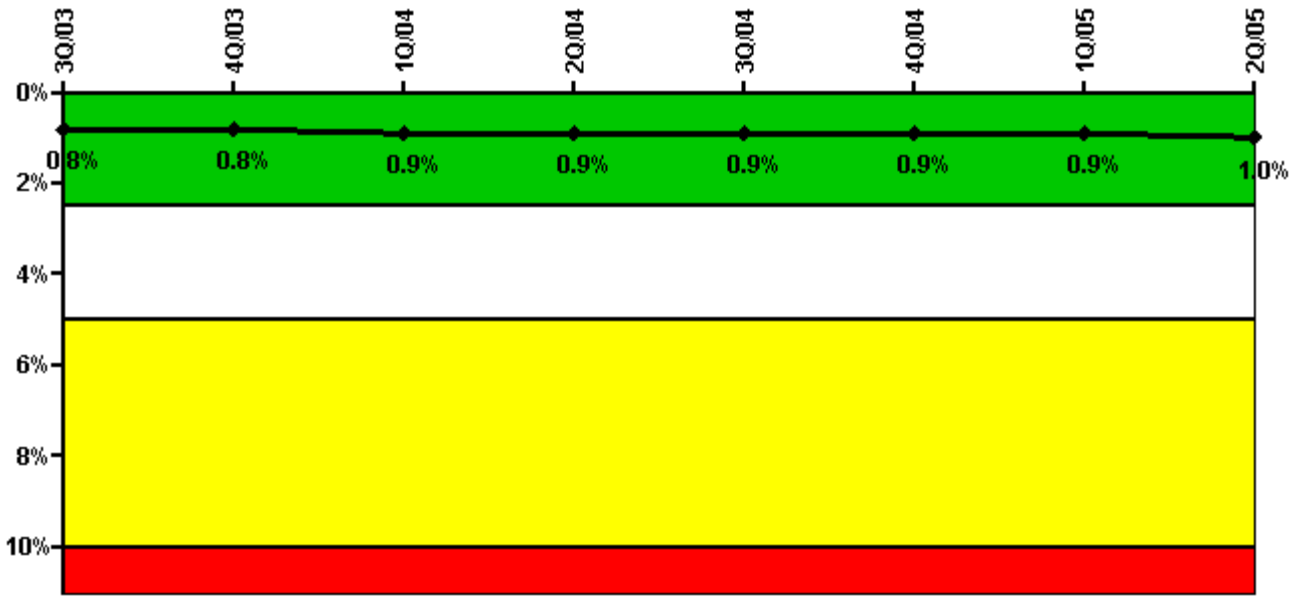

Thresholds: White > 2.5% Yellow > 5.0% Red > 10.0%

Notes

Safety System Unavailability, Emergency AC Power	3Q/03	4Q/03	1Q/04	2Q/04	3Q/04	4Q/04	1Q/05	2Q/05
Train 1								
Planned unavailable hours	14.74	18.51	7.84	24.68	18.47	24.92	16.21	15.41
Unplanned unavailable hours	0	0	0	0	0	0	0	0
Fault exposure hours	0	0	0	0	0	0	0	0
Effective Reset hours	0	0	0	0	0	0	0	0
Required hours	2208.00	2209.00	2184.00	2183.00	2208.00	2209.00	2160.00	2183.00
Train 2								
Planned unavailable hours	11.00	15.45	19.10	17.20	21.84	17.69	5.67	19.37
Unplanned unavailable hours	0	0	0	0	2.03	0	0	12.12
Fault exposure hours	0	0	0	0	0	0	0	0
Effective Reset hours	0	0	0	0	0	0	0	0
Required hours	2208.00	2209.00	2184.00	2183.00	2208.00	2209.00	2160.00	2183.00
Indicator value	0.8%	0.8%	0.9%	0.9%	0.9%	0.9%	0.9%	1.0%

Licensee Comments: none

Safety System Unavailability, High Pressure Injection System (HPSI)

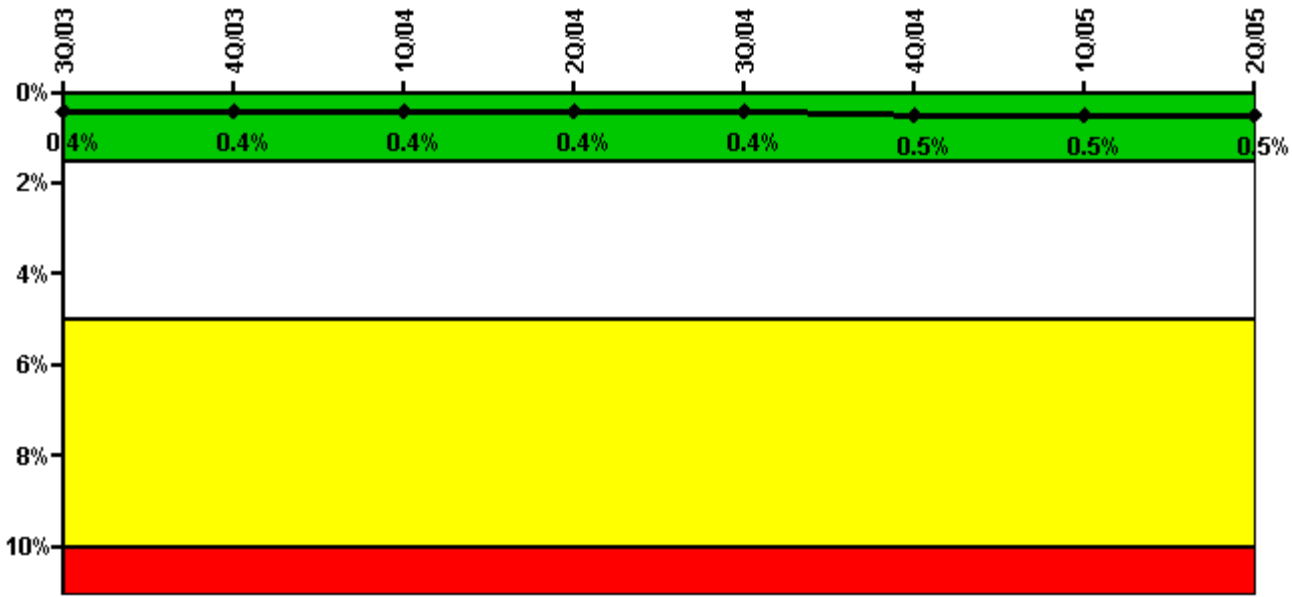

Thresholds: White > 1.5% Yellow > 5.0% Red > 10.0%

Notes

Safety System Unavailability, High Pressure Injection System (HPSI)	3Q/03	4Q/03	1Q/04	2Q/04	3Q/04	4Q/04	1Q/05	2Q/05
Train 1								
Planned unavailable hours	2.47	9.86	2.37	5.33	7.78	6.49	12.60	1.47
Unplanned unavailable hours	0	0	0	0	0	0	0	0
Fault exposure hours	0	0	0	0	0	0	0	0
Effective Reset hours	0	0	0	0	0	0	0	0
Required hours	1623.90	2145.00	2184.00	2183.00	2208.00	2209.00	1458.20	2009.88
Train 2								
Planned unavailable hours	15.73	4.48	4.25	1.97	4.50	11.97	2.12	23.39
Unplanned unavailable hours	0	0	0	0	2.03	0	0	0
Fault exposure hours	0	0	0	0	0	0	0	0
Effective Reset hours	0	0	0	0	0	0	0	0
Required hours	1615.70	2161.00	2184.00	2183.00	2208.00	2209.00	1469.20	2028.38
Train 3								
Planned unavailable hours	3.48	5.47	3.88	12.06	18.72	7.04	2.15	12.55
Unplanned unavailable hours	0	0	0	4.05	0	0	0	0
Fault exposure hours	0	0	0	0	0	0	0	0
Effective Reset hours	0	0	0	0	0	0	0	0
Required hours	1615.70	2145.00	2184.00	2183.00	2208.00	2209.00	1458.20	2009.88
Train 4								
Planned unavailable hours	2.00	12.27	13.87	3.23	13.75	19.74	15.40	12.48
Unplanned unavailable hours	0	0	0	0	2.03	0	0	0
Fault exposure hours	0	0	0	0	0	0	0	0
Effective Reset hours	0	0	0	0	0	0	0	0
Required hours	1615.70	2145.00	2184.00	2183.00	2208.00	2209.00	1458.20	2009.88
Indicator value	0.4%	0.4%	0.4%	0.4%	0.4%	0.5%	0.5%	0.5%

Licensee Comments: none

Safety System Unavailability, Heat Removal System (AFW)

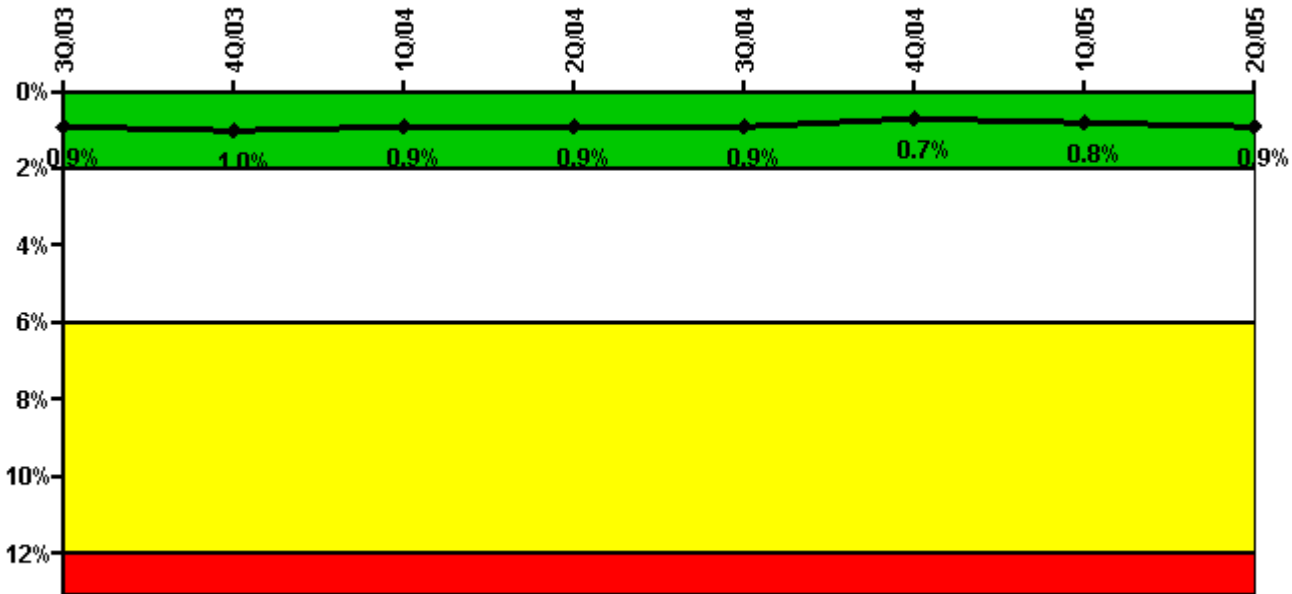

Thresholds: White > 2.0% Yellow > 6.0% Red > 12.0%

Notes

Safety System Unavailability, Heat Removal System (AFW)	3Q/03	4Q/03	1Q/04	2Q/04	3Q/04	4Q/04	1Q/05	2Q/05
Train 1								
Planned unavailable hours	14.74	9.91	4.57	22.47	14.32	4.42	15.45	5.78
Unplanned unavailable hours	0	0	0	0	0	0	0	0
Fault exposure hours	0	0	0	0	0	0	0	0
Effective Reset hours	0	0	0	0	0	0	0	0
Required hours	1623.90	2161.00	2184.00	2183.00	2208.00	2209.00	1458.20	2009.90
Train 2								
Planned unavailable hours	3.85	5.29	18.38	13.55	4.92	37.87	2.73	24.56
Unplanned unavailable hours	0	0	0	0	2.03	0	0	0
Fault exposure hours	0	0	0	0	0	0	0	0
Effective Reset hours	0	0	0	0	0	0	0	0
Required hours	1623.90	2161.00	2184.00	2183.00	2208.00	2209.00	1458.20	2009.90
Train 3								
Planned unavailable hours	10.70	46.44	1.43	17.96	19.87	21.80	21.92	17.43
Unplanned unavailable hours	3.58	0	0	0	0	0	0	91.37
Fault exposure hours	0	0	0	0	0	0	0	0
Effective Reset hours	0	0	0	0	0	0	0	0
Required hours	1623.90	2161.00	2184.00	2183.00	2208.00	2209.00	1458.20	2009.90
Indicator value	0.9%	1.0%	0.9%	0.9%	0.9%	0.7%	0.8%	0.9%

Licensee Comments: none

Safety System Unavailability, Residual Heat Removal System

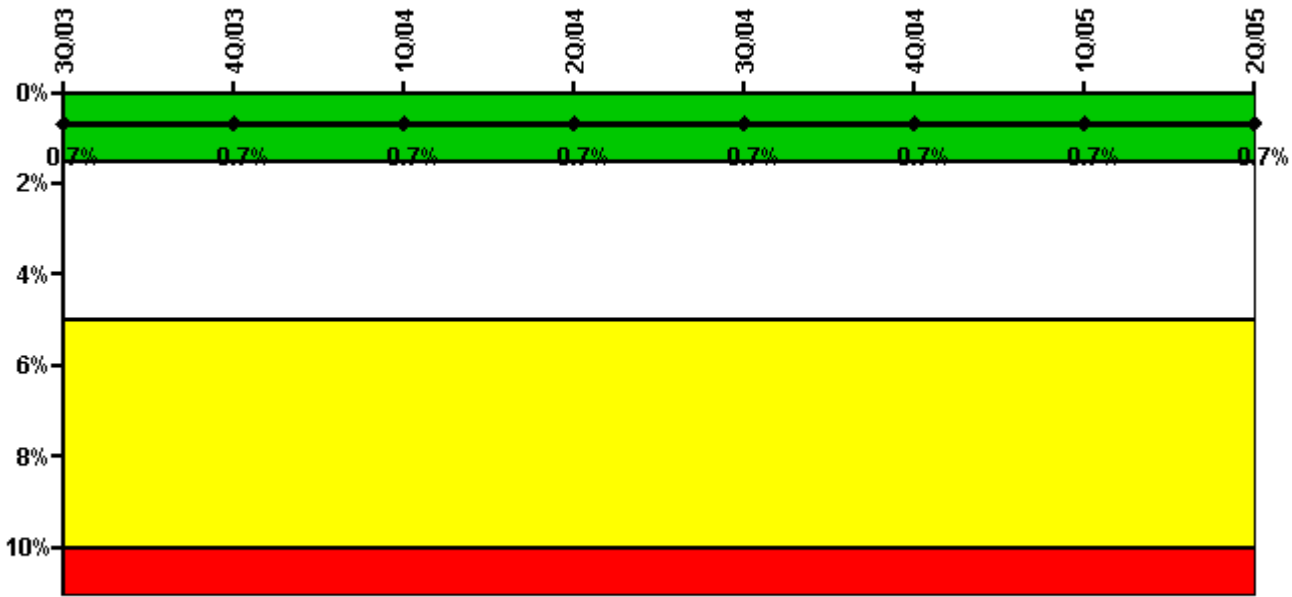

Thresholds: White > 1.5% Yellow > 5.0% Red > 10.0%

Notes

Safety System Unavailability, Residual Heat Removal System	3Q/03	4Q/03	1Q/04	2Q/04	3Q/04	4Q/04	1Q/05	2Q/05
Train 1								
Planned unavailable hours	15.13	4.00	2.00	35.10	15.63	25.94	4.08	17.62
Unplanned unavailable hours	0	0	0	0	0	1.08	0	0
Fault exposure hours	0	0	0	0	0	0	0	0
Effective Reset hours	0	0	0	0	0	0	0	0
Required hours	2208.00	2209.00	2184.00	2183.00	2208.00	2209.00	2160.00	2183.00
Train 2								
Planned unavailable hours	21.77	10.57	18.28	5.76	19.25	3.99	20.12	6.26
Unplanned unavailable hours	0	0	0	0	2.03	0	0	0
Fault exposure hours	0	0	0	0	0	0	0	0
Effective Reset hours	0	0	0	0	0	0	0	0
Required hours	2208.00	2209.00	2184.00	2183.00	2208.00	2209.00	2160.00	2183.00
Indicator value	0.7%	0.7%	0.7%	0.7%	0.7%	0.7%	0.7%	0.7%

Licensee Comments: none

Safety System Functional Failures (PWR)

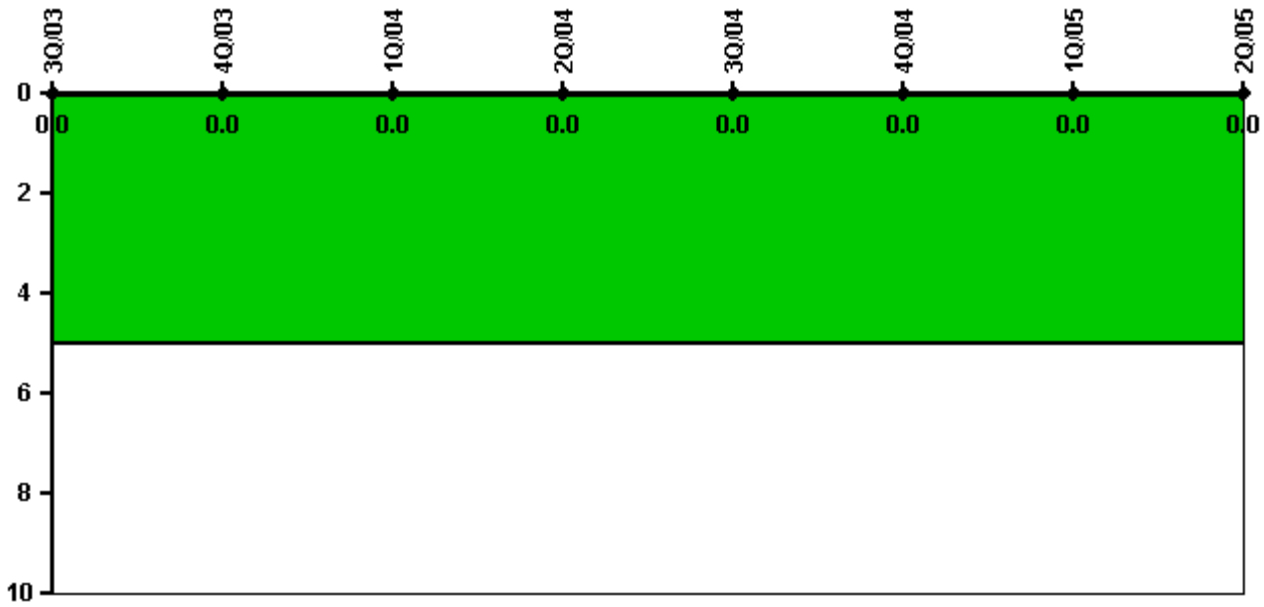

Thresholds: White > 5.0

Notes

Safety System Functional Failures (PWR)	3Q/03	4Q/03	1Q/04	2Q/04	3Q/04	4Q/04	1Q/05	2Q/05
Safety System Functional Failures	0	0	0	0	0	0	0	0
Indicator value	0	0	0	0	0	0	0	0

Licensee Comments: none

Reactor Coolant System Activity

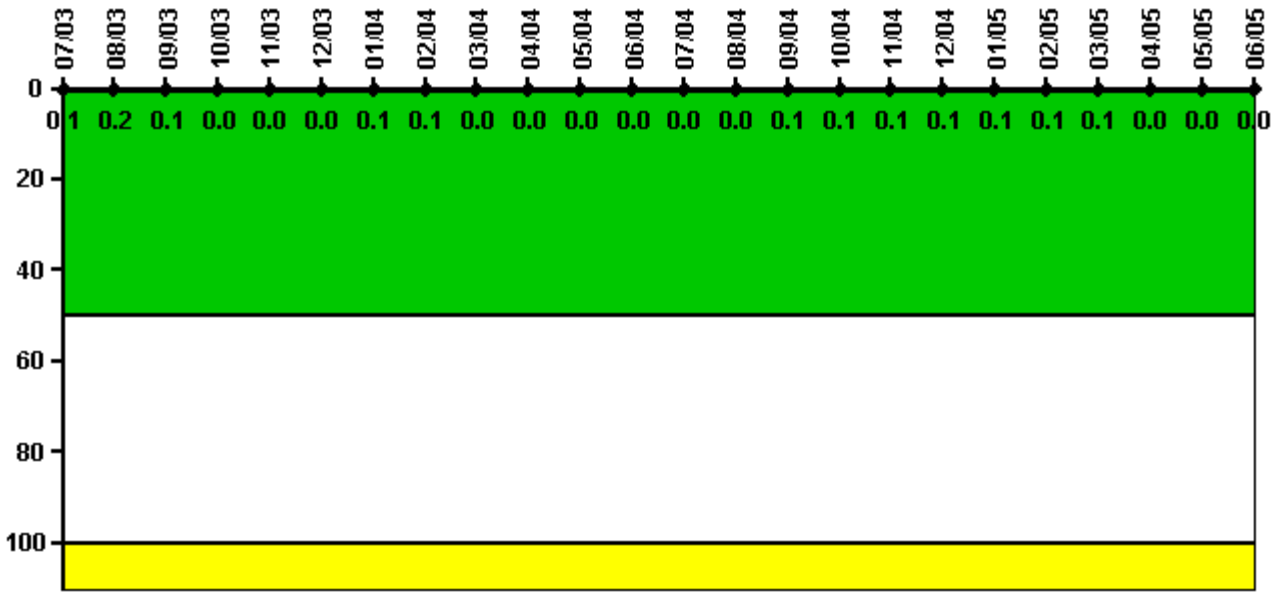

Thresholds: White > 50.0 Yellow > 100.0

Notes

Reactor Coolant System Activity	7/03	8/03	9/03	10/03	11/03	12/03	1/04	2/04	3/04	4/04	5/04	6/04
Maximum activity	0.000710	0.001570	0.000650	0.000358	0.000396	0.000375	0.000616	0.000921	0.000404	0.000471	0.000436	0.000489
Technical specification limit	1.0	1.0	1.0	1.0	1.0	1.0	1.0	1.0	1.0	1.0	1.0	1.0
Indicator value	0.1	0.2	0.1	0	0	0	0.1	0.1	0	0	0	0
Reactor Coolant System Activity	7/04	8/04	9/04	10/04	11/04	12/04	1/05	2/05	3/05	4/05	5/05	6/05
Maximum activity	0.000468	0.000475	0.000506	0.000502	0.000516	0.000537	0.000551	0.000586	0.000521	0.000271	0.000316	0.000295
Technical specification limit	1.0	1.0	1.0	1.0	1.0	1.0	1.0	1.0	1.0	1.0	1.0	1.0
Indicator value	0	0	0.1	0.1	0.1	0.1	0.1	0.1	0.1	0	0	0

Licensee Comments: none

Reactor Coolant System Leakage

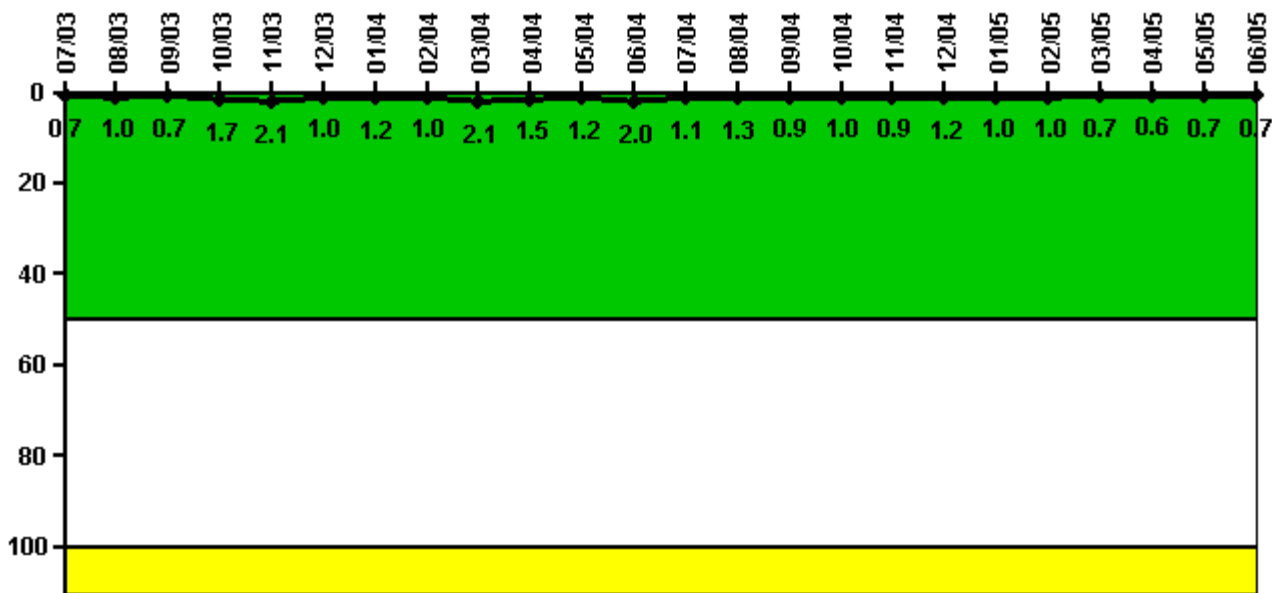

Thresholds: White > 50.0 Yellow > 100.0

Notes

Reactor Coolant System Leakage	7/03	8/03	9/03	10/03	11/03	12/03	1/04	2/04	3/04	4/04	5/04	6/04
Maximum leakage	0.068	0.103	0.065	0.165	0.214	0.098	0.123	0.099	0.207	0.152	0.116	0.197
Technical specification limit	10.0	10.0	10.0	10.0	10.0	10.0	10.0	10.0	10.0	10.0	10.0	10.0
Indicator value	0.7	1.0	0.7	1.7	2.1	1.0	1.2	1.0	2.1	1.5	1.2	2.0

Reactor Coolant System Leakage	7/04	8/04	9/04	10/04	11/04	12/04	1/05	2/05	3/05	4/05	5/05	6/05
Maximum leakage	0.112	0.128	0.091	0.100	0.093	0.119	0.095	0.098	0.073	0.055	0.071	0.067
Technical specification limit	10.0	10.0	10.0	10.0	10.0	10.0	10.0	10.0	10.0	10.0	10.0	10.0
Indicator value	1.1	1.3	0.9	1.0	0.9	1.2	1.0	1.0	0.7	0.6	0.7	0.7

Licensee Comments: none

Drill/Exercise Performance

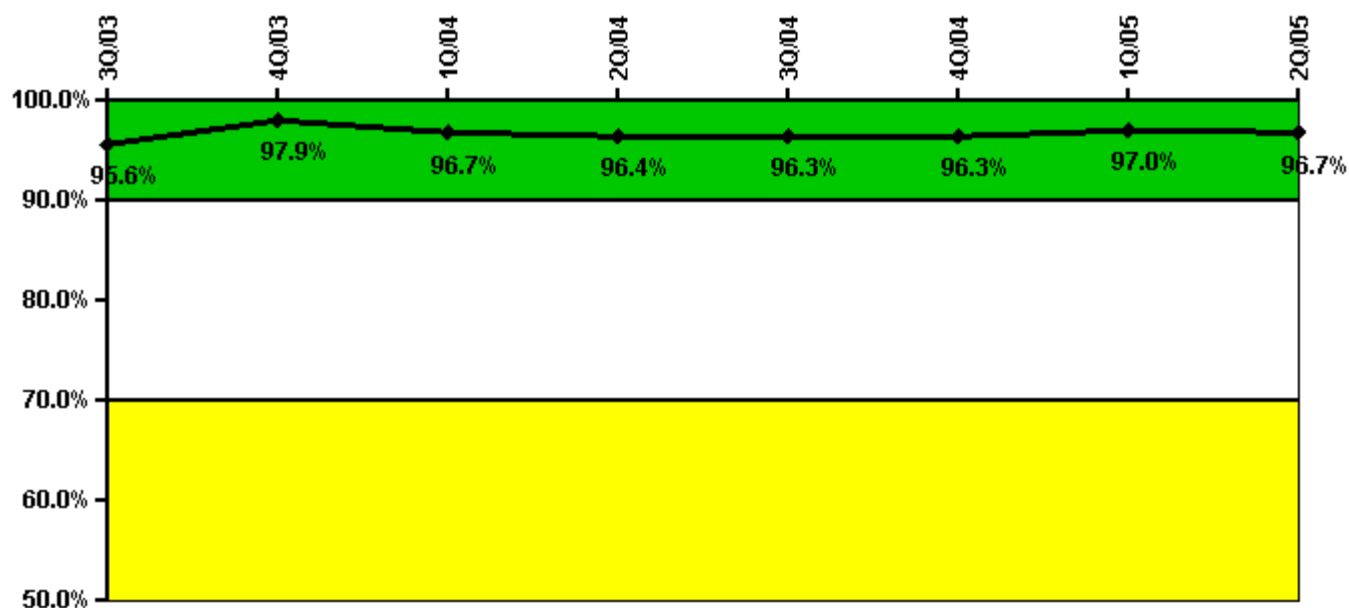

Thresholds: White < 90.0% Yellow < 70.0%

Notes

Drill/Exercise Performance	3Q/03	4Q/03	1Q/04	2Q/04	3Q/04	4Q/04	1Q/05	2Q/05
Successful opportunities	10.0	58.0	13.0	23.0	0	13.0	17.0	11.0
Total opportunities	10.0	59.0	16.0	24.0	0	13.0	17.0	11.0
Indicator value	95.6%	97.9%	96.7%	96.4%	96.3%	96.3%	97.0%	96.7%

Licensee Comments: none

ERO Drill Participation

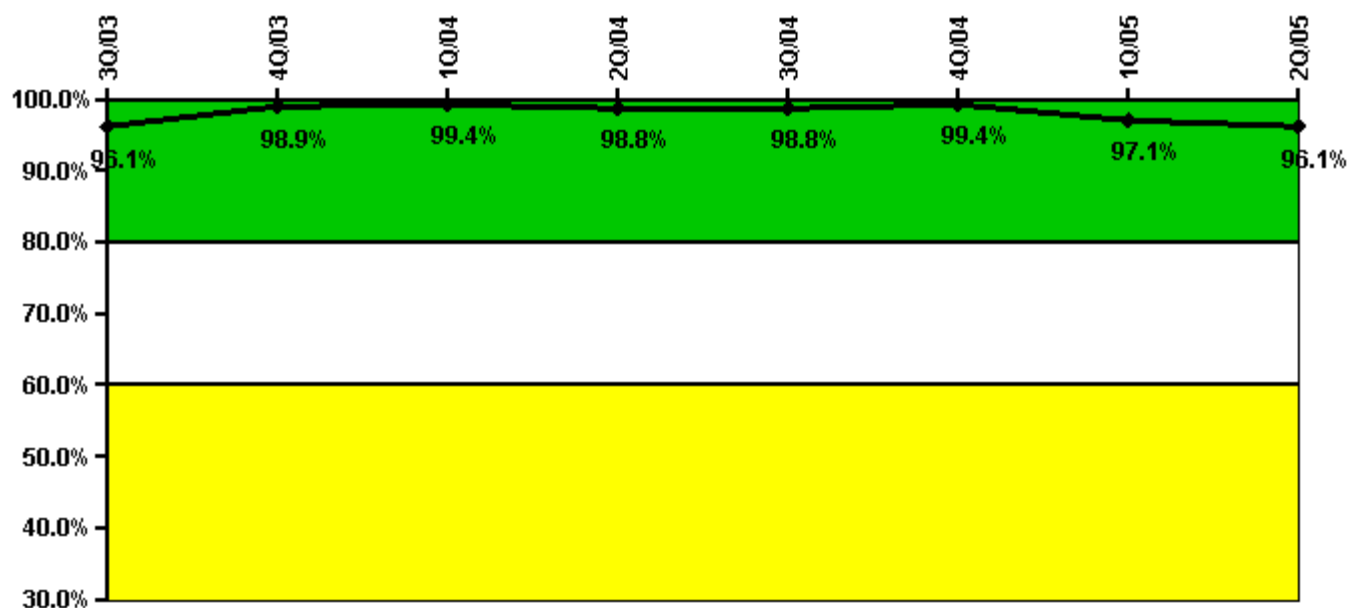

Thresholds: White < 80.0% Yellow < 60.0%

Notes

ERO Drill Participation	3Q/03	4Q/03	1Q/04	2Q/04	3Q/04	4Q/04	1Q/05	2Q/05
Participating Key personnel	171.0	174.0	173.0	170.0	169.0	168.0	169.0	171.0
Total Key personnel	178.0	176.0	174.0	172.0	171.0	169.0	174.0	178.0
Indicator value	96.1%	98.9%	99.4%	98.8%	98.8%	99.4%	97.1%	96.1%

Licensee Comments: none

Alert & Notification System

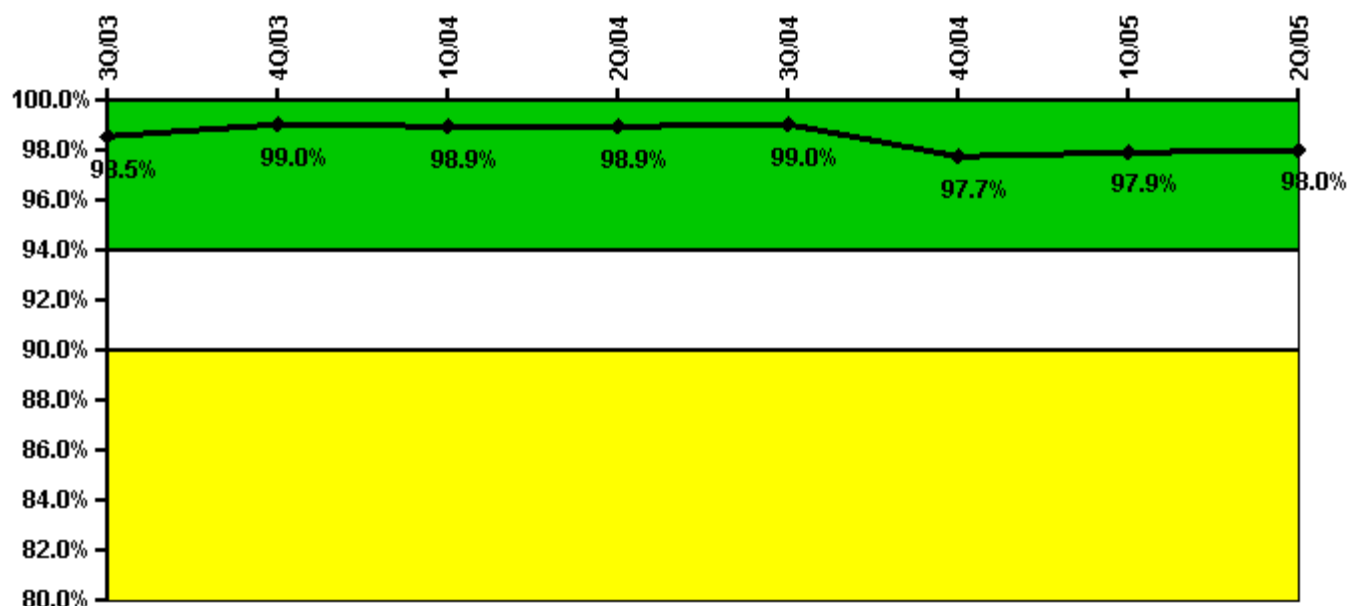

Thresholds: White < 94.0% Yellow < 90.0%

Notes

Alert & Notification System	3Q/03	4Q/03	1Q/04	2Q/04	3Q/04	4Q/04	1Q/05	2Q/05
Successful siren-tests	1845	1727	1788	1794	1868	1682	1804	1803
Total sirens-tests	1860	1759	1809	1809	1876	1809	1809	1809
Indicator value	98.5%	99.0%	98.9%	98.9%	99.0%	97.7%	97.9%	98.0%

Licensee Comments: none

Occupational Exposure Control Effectiveness

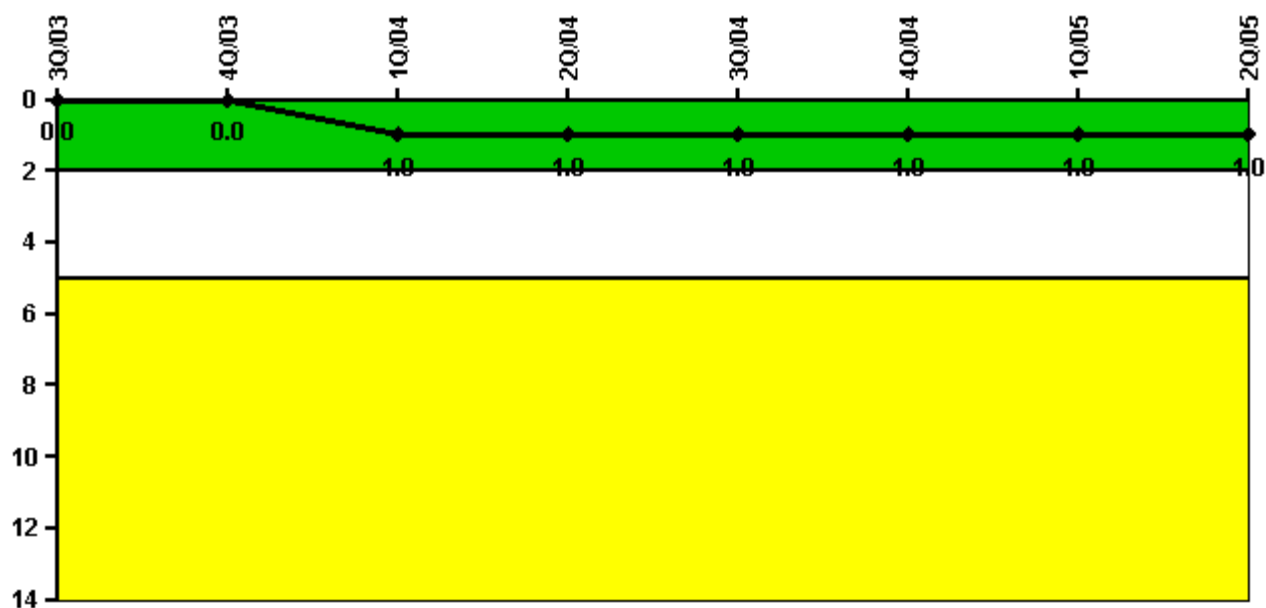

Thresholds: White > 2.0 Yellow > 5.0

Notes

Occupational Exposure Control Effectiveness	3Q/03	4Q/03	1Q/04	2Q/04	3Q/04	4Q/04	1Q/05	2Q/05
High radiation area occurrences	0	0	1	0	0	0	1	0
Very high radiation area occurrences	0	0	0	0	0	0	0	0
Unintended exposure occurrences	0	0	0	0	0	0	0	0
Indicator value	0	0	1	1	1	1	1	1

Licensee Comments: none

RETS/ODCM Radiological Effluent

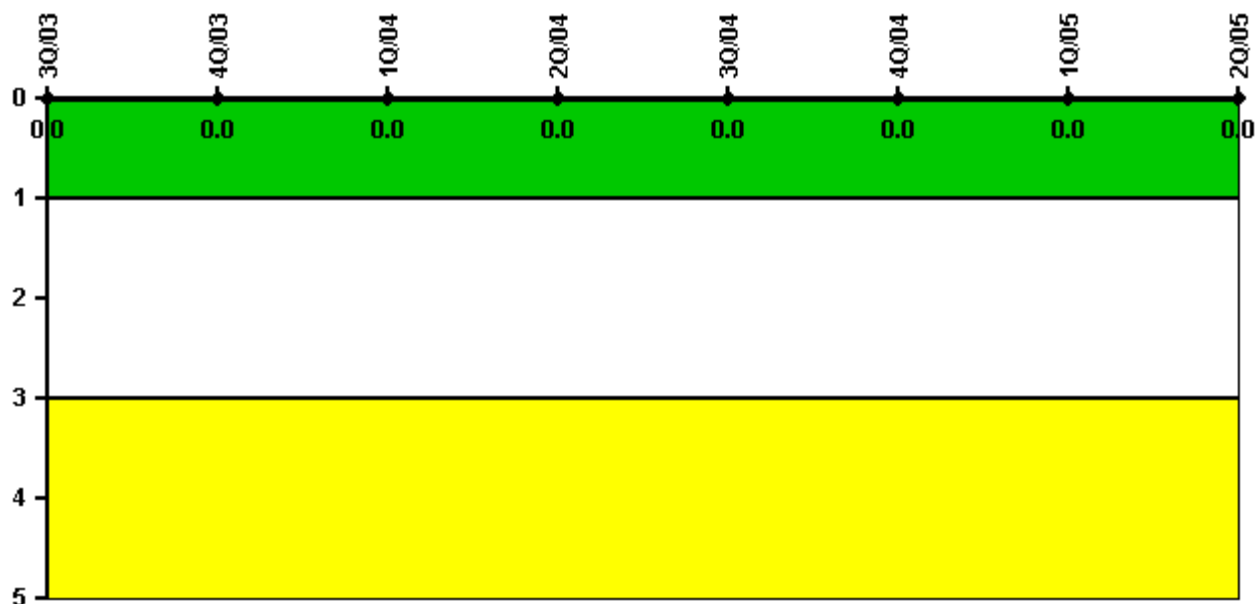

Thresholds: White > 1.0 Yellow > 3.0

Notes

RETS/ODCM Radiological Effluent	3Q/03	4Q/03	1Q/04	2Q/04	3Q/04	4Q/04	1Q/05	2Q/05
RETS/ODCM occurrences	0	0	0	0	0	0	0	0
Indicator value	0	0	0	0	0	0	0	0

Licensee Comments: none

[Physical Protection](#) information not publicly available.