

La Salle 2

2Q/2005 Performance Indicators

Licensee's General Comments: none

Unplanned Scrams per 7000 Critical Hrs

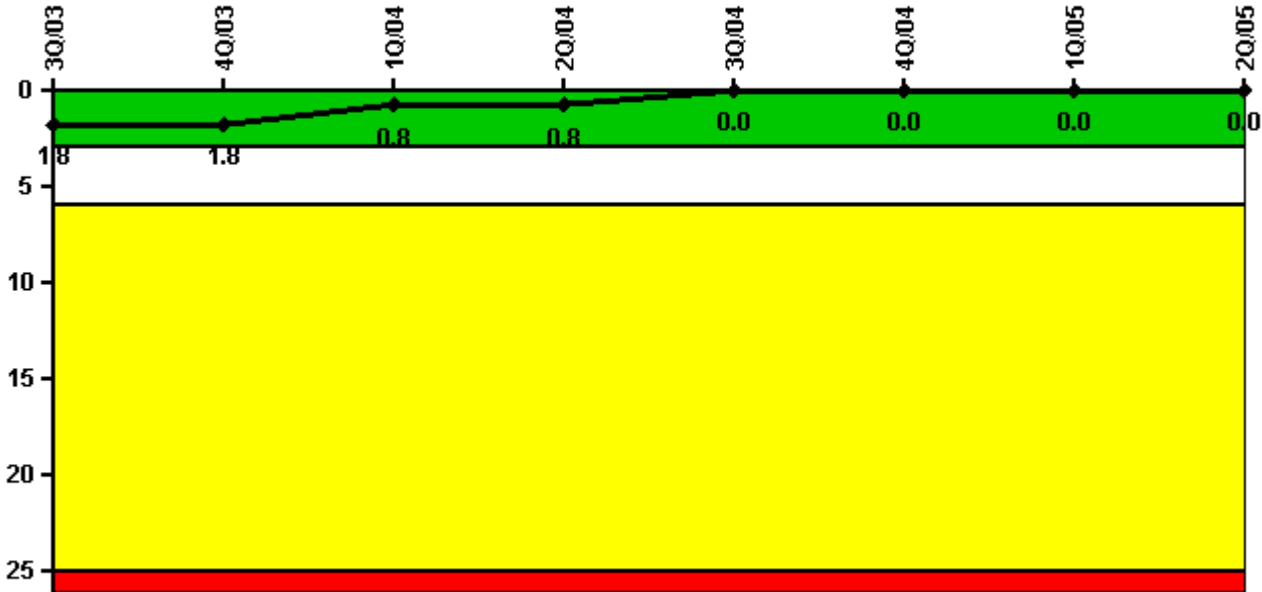

Thresholds: White > 3.0 Yellow > 6.0 Red > 25.0

Notes

Unplanned Scrams per 7000 Critical Hrs	3Q/03	4Q/03	1Q/04	2Q/04	3Q/04	4Q/04	1Q/05	2Q/05
Unplanned scrams	1.0	0	0	0	0	0	0	0
Critical hours	2111.4	2209.0	2184.0	2183.0	2208.0	2209.0	1289.5	2183.0
Indicator value	1.8	1.8	0.8	0.8	0	0	0	0

Licensee Comments: none

Scrams with Loss of Normal Heat Removal

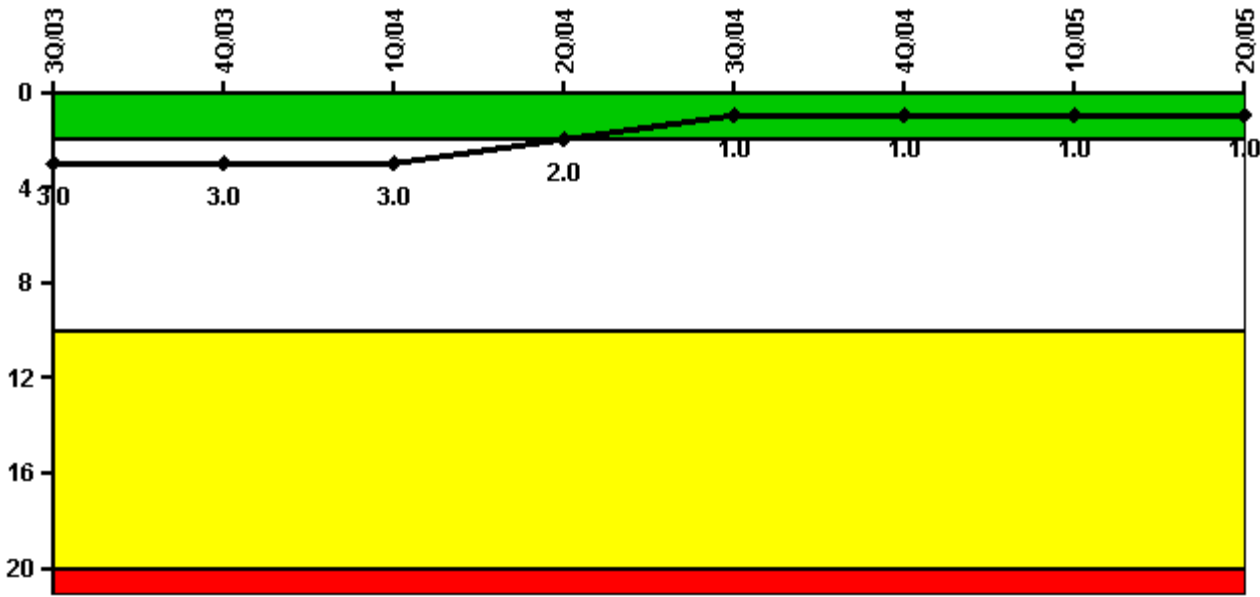

Thresholds: White > 2.0 Yellow > 10.0 Red > 20.0

Notes

Scrams with Loss of Normal Heat Removal	3Q/03	4Q/03	1Q/04	2Q/04	3Q/04	4Q/04	1Q/05	2Q/05
Scrams	1.0	0	0	0	0	0	0	0
Indicator value	3.0	3.0	3.0	2.0	1.0	1.0	1.0	1.0

Licensee Comments:

2Q/01: LaSalle FAQ 27.3 was denied on 5/12/05; therefore the Unit 2 scram on 4/6/01 has been reclassified as a scram with a loss of normal heat removal. The result of adding this scram is that the LaSalle Unit 2 performance indicator for scrams with a loss of normal heat removal was historically WHITE during the 3rd and 4th quarter of 2003 and the 1st quarter of 2004. The indicator subsequently returned to GREEN and remains GREEN. This occurrence has been entered into the plant's corrective action program.

Unplanned Power Changes per 7000 Critical Hrs

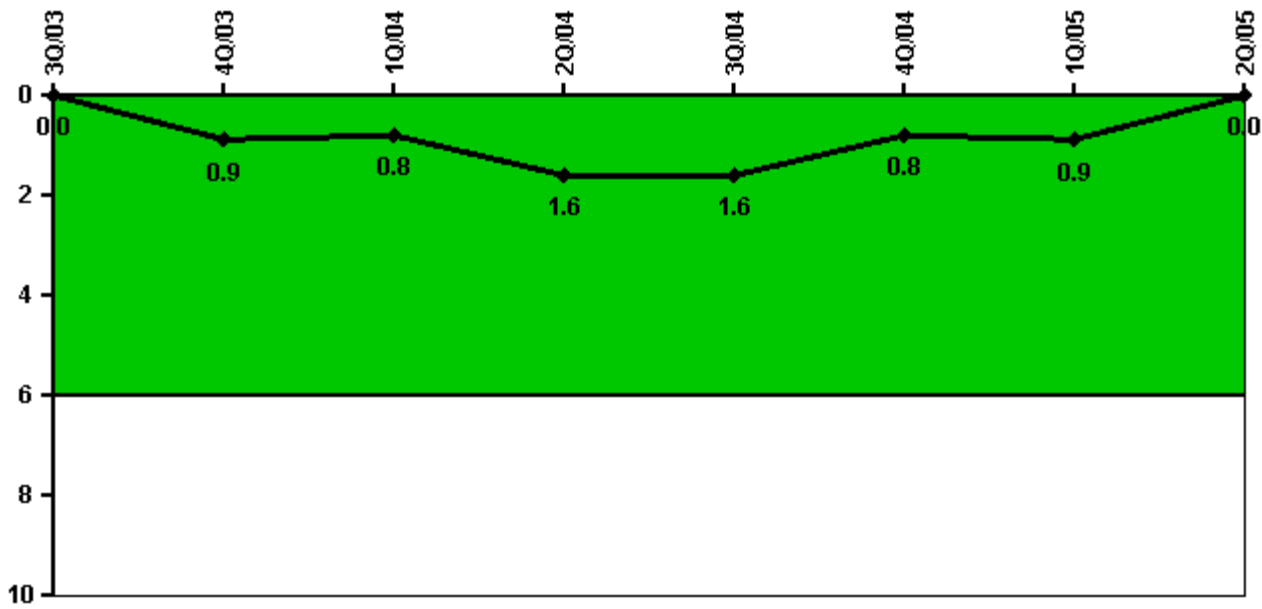

Thresholds: White > 6.0

Notes

Unplanned Power Changes per 7000 Critical Hrs	3Q/03	4Q/03	1Q/04	2Q/04	3Q/04	4Q/04	1Q/05	2Q/05
Unplanned power changes	0	1.0	0	1.0	0	0	0	0
Critical hours	2111.4	2209.0	2184.0	2183.0	2208.0	2209.0	1289.5	2183.0
Indicator value	0	0.9	0.8	1.6	1.6	0.8	0.9	0

Licensee Comments: none

Safety System Unavailability, Emergency AC Power, >2EDG

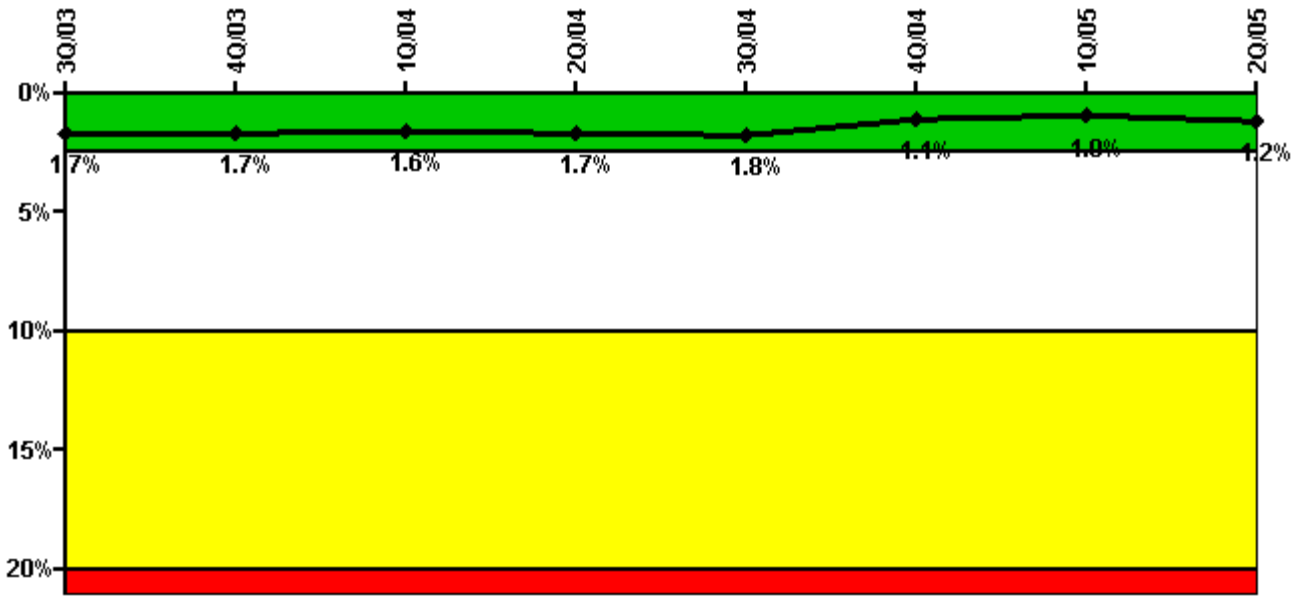

Thresholds: White > 2.5% Yellow > 10.0% Red > 20.0%

Notes

Safety System Unavailability, Emergency AC Power, >2EDG	3Q/03	4Q/03	1Q/04	2Q/04	3Q/04	4Q/04	1Q/05	2Q/05
Train 1								
Planned unavailable hours	43.63	7.52	1.25	58.03	7.65	14.42	0.50	18.67
Unplanned unavailable hours	0	0	0	0	0	0	0	0
Fault exposure hours	0	0	0	0	0	0	0	0
Effective Reset hours	0	0	0	0	0	0	0	0
Required hours	2208.00	2209.00	2184.00	2183.00	2208.00	2209.00	2160.00	2183.00
Train 2								
Planned unavailable hours	0.75	0.75	36.82	0.75	5.33	0.75	0.50	72.88
Unplanned unavailable hours	0	0	0	0	0	21.72	0	0
Fault exposure hours	0	0	0	0	0	0	0	0
Effective Reset hours	0	0	0	0	0	0	0	0
Required hours	2208.00	2209.00	2184.00	2183.00	2208.00	2209.00	2160.00	2183.00
Train 3								
Planned unavailable hours	0.75	2.12	0.75	76.72	5.17	0.75	0.50	84.13
Unplanned unavailable hours	0	0	0	0	12.45	0	0	0
Fault exposure hours	0	0	0	0	0	0	0	0
Effective Reset hours	0	0	0	0	0	0	0	0
Required hours	2208.00	2209.00	2184.00	2183.00	2208.00	2209.00	2160.00	2183.00
Indicator value	1.7%	1.7%	1.6%	1.7%	1.8%	1.1%	1.0%	1.2%

Licensee Comments: none

Safety System Unavailability, High Pressure Injection System (HPCS)

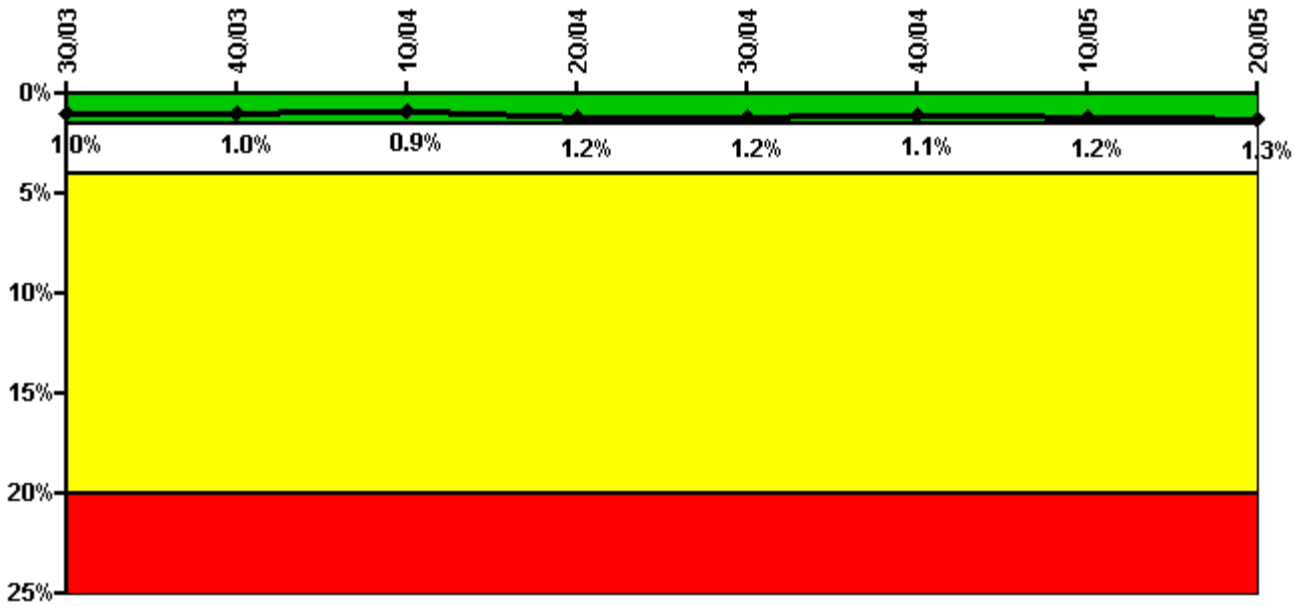

Thresholds: White > 1.5% Yellow > 4.0% Red > 20.0%

Notes

Safety System Unavailability, High Pressure Injection System (HPCS)	3Q/03	4Q/03	1Q/04	2Q/04	3Q/04	4Q/04	1Q/05	2Q/05
Train 1								
Planned unavailable hours	0	0	0	88.35	0	13.25	0	67.67
Unplanned unavailable hours	0	0	0	0	0	0	0	0
Fault exposure hours	0	0	0	0	0	0	0	0
Effective Reset hours	0	0	0	0	0	0	0	0
Required hours	2111.40	2209.00	2184.00	2183.00	2208.00	2209.00	1289.47	2183.00
Indicator value	1.0%	1.0%	0.9%	1.2%	1.2%	1.1%	1.2%	1.3%

Licensee Comments: none

Safety System Unavailability, Heat Removal System (RCIC)

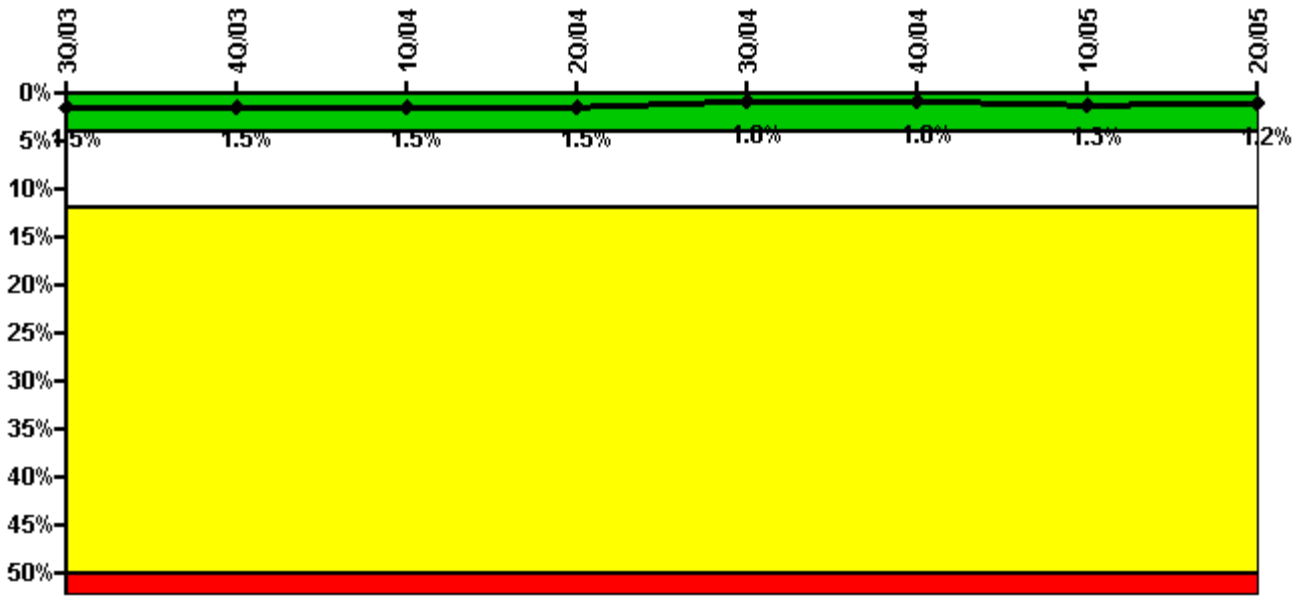

Thresholds: White > 4.0% Yellow > 12.0% Red > 50.0%

Notes

Safety System Unavailability, Heat Removal System (RCIC)	3Q/03	4Q/03	1Q/04	2Q/04	3Q/04	4Q/04	1Q/05	2Q/05
Train 1								
Planned unavailable hours	1.53	0	49.95	45.26	0	14.90	40.30	6.80
Unplanned unavailable hours	0	0	0	0	0	0	16.97	14.30
Fault exposure hours	0	0	0	0	0	0	0	0
Effective Reset hours	0	0	0	0	0	0	0	0
Required hours	2111.40	2209.00	2184.00	2183.00	2208.00	2209.00	1289.47	2183.00
Indicator value	1.5%	1.5%	1.5%	1.5%	1.0%	1.0%	1.3%	1.2%

Licensee Comments: none

Safety System Unavailability, Residual Heat Removal System

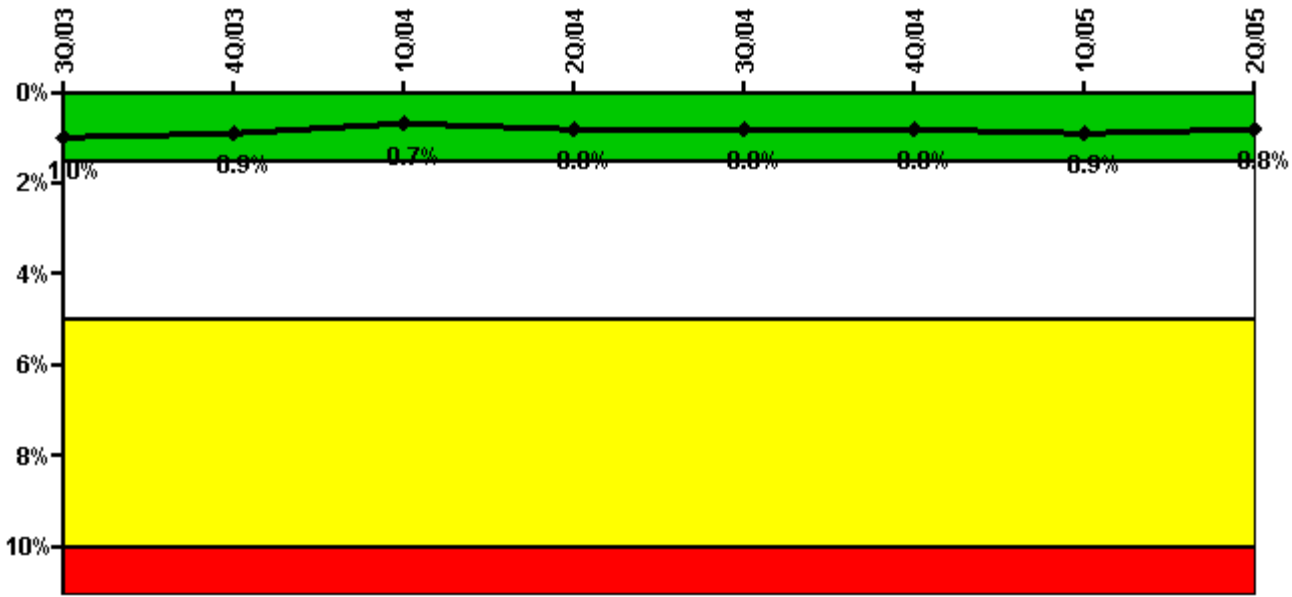

Thresholds: White > 1.5% Yellow > 5.0% Red > 10.0%

Notes

Safety System Unavailability, Residual Heat Removal System	3Q/03	4Q/03	1Q/04	2Q/04	3Q/04	4Q/04	1Q/05	2Q/05
Train 1								
Planned unavailable hours	25.70	0	0	10.93	7.18	44.82	27.26	6.73
Unplanned unavailable hours	0	0	0	0	0	0	0	6.77
Fault exposure hours	0	0	0	0	0	0	0	0
Effective Reset hours	0	0	0	0	0	0	0	0
Required hours	2208.00	2209.00	2184.00	2183.00	2208.00	2209.00	2160.00	2183.00
Train 2								
Planned unavailable hours	15.20	0	12.75	30.33	0	0	9.72	27.32
Unplanned unavailable hours	0	0	0	0	0	0	0	0
Fault exposure hours	0	0	0	0	0	0	0	0
Effective Reset hours	0	0	0	0	0	0	0	0
Required hours	2208.00	2209.00	2184.00	2183.00	2208.00	2209.00	2160.00	1439.00
Indicator value	1.0%	0.9%	0.7%	0.8%	0.8%	0.8%	0.9%	0.8%

Licensee Comments: none

Safety System Functional Failures (BWR)

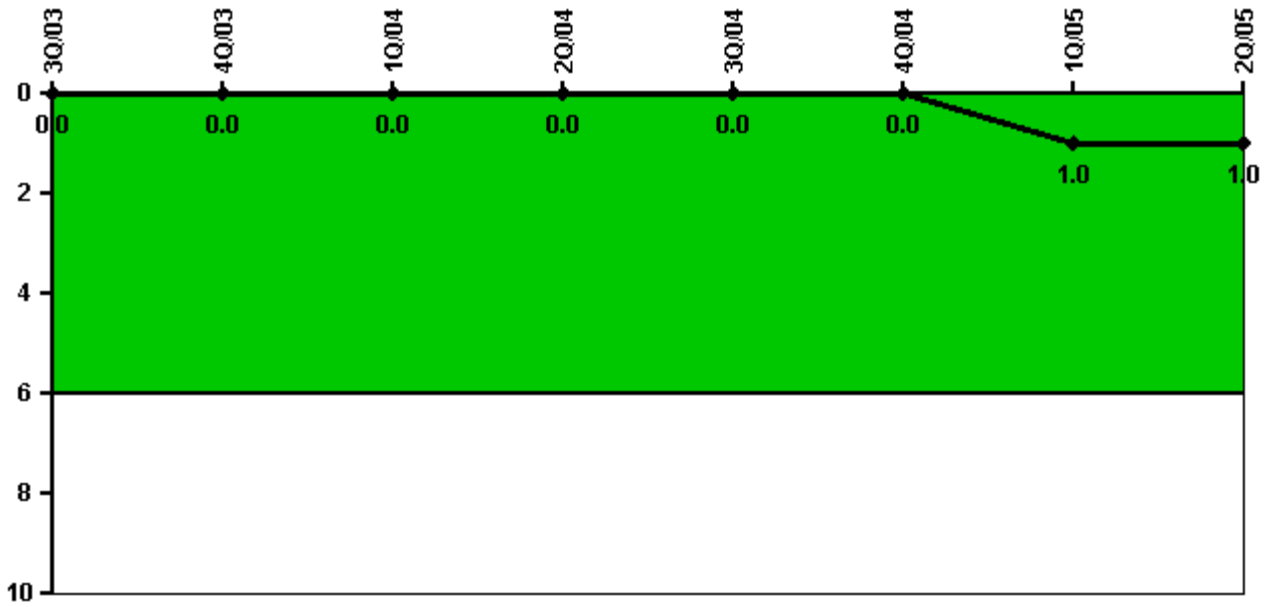

Thresholds: White > 6.0

Notes

Safety System Functional Failures (BWR)	3Q/03	4Q/03	1Q/04	2Q/04	3Q/04	4Q/04	1Q/05	2Q/05
Safety System Functional Failures	0	0	0	0	0	0	1	0
Indicator value	0	0	0	0	0	0	1	1

Licensee Comments: none

Reactor Coolant System Activity

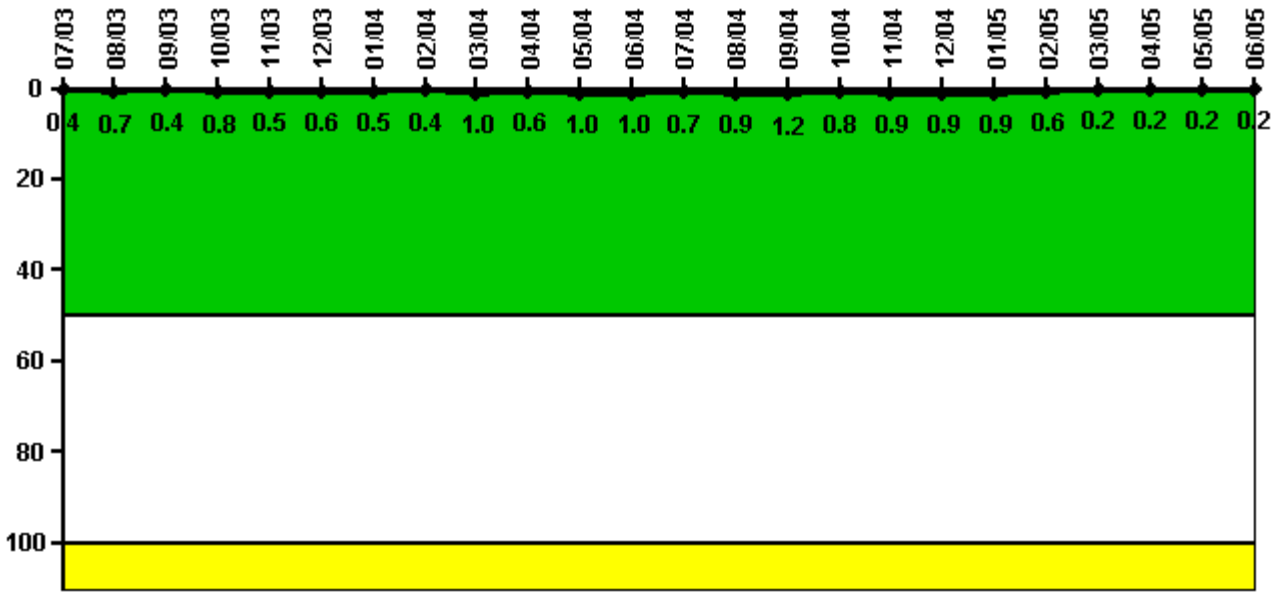

Thresholds: White > 50.0 Yellow > 100.0

Notes

Reactor Coolant System Activity	7/03	8/03	9/03	10/03	11/03	12/03	1/04	2/04	3/04	4/04	5/04	6/04
Maximum activity	0.000744	0.001460	0.000786	0.001570	0.001000	0.001140	0.000985	0.000877	0.001950	0.001120	0.002040	0.002070
Technical specification limit	0.2	0.2	0.2	0.2	0.2	0.2	0.2	0.2	0.2	0.2	0.2	0.2
Indicator value	0.4	0.7	0.4	0.8	0.5	0.6	0.5	0.4	1.0	0.6	1.0	1.0
Reactor Coolant System Activity	7/04	8/04	9/04	10/04	11/04	12/04	1/05	2/05	3/05	4/05	5/05	6/05
Maximum activity	0.001410	0.001810	0.002300	0.001540	0.001790	0.001860	0.001740	0.001210	0.000491	0.000445	0.000447	0.000489
Technical specification limit	0.2	0.2	0.2	0.2	0.2	0.2	0.2	0.2	0.2	0.2	0.2	0.2
Indicator value	0.7	0.9	1.2	0.8	0.9	0.9	0.9	0.6	0.2	0.2	0.2	0.2

Licensee Comments: none

Reactor Coolant System Leakage

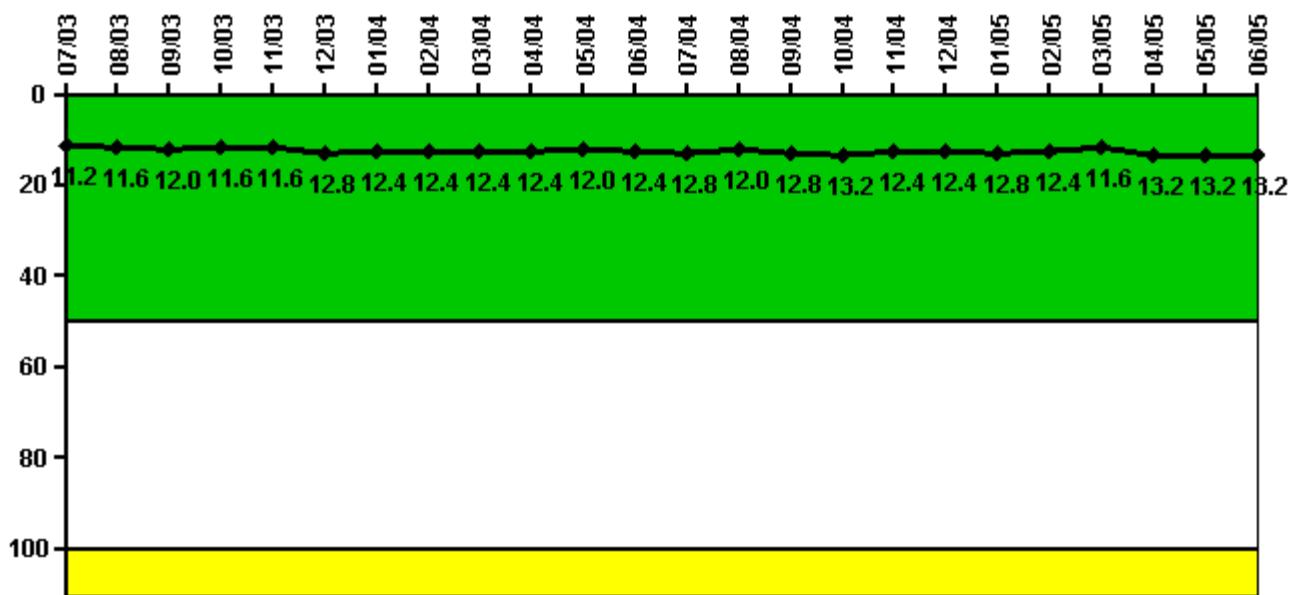

Thresholds: White > 50.0 Yellow > 100.0

Notes

Reactor Coolant System Leakage	7/03	8/03	9/03	10/03	11/03	12/03	1/04	2/04	3/04	4/04	5/04	6/04
Maximum leakage	2.800	2.900	3.000	2.900	2.900	3.200	3.100	3.100	3.100	3.100	3.000	3.100
Technical specification limit	25.0	25.0	25.0	25.0	25.0	25.0	25.0	25.0	25.0	25.0	25.0	25.0
Indicator value	11.2	11.6	12.0	11.6	11.6	12.8	12.4	12.4	12.4	12.4	12.0	12.4

Reactor Coolant System Leakage	7/04	8/04	9/04	10/04	11/04	12/04	1/05	2/05	3/05	4/05	5/05	6/05
Maximum leakage	3.200	3.000	3.200	3.300	3.100	3.100	3.200	3.100	2.900	3.300	3.300	3.300
Technical specification limit	25.0	25.0	25.0	25.0	25.0	25.0	25.0	25.0	25.0	25.0	25.0	25.0
Indicator value	12.8	12.0	12.8	13.2	12.4	12.4	12.8	12.4	11.6	13.2	13.2	13.2

Licensee Comments: none

Drill/Exercise Performance

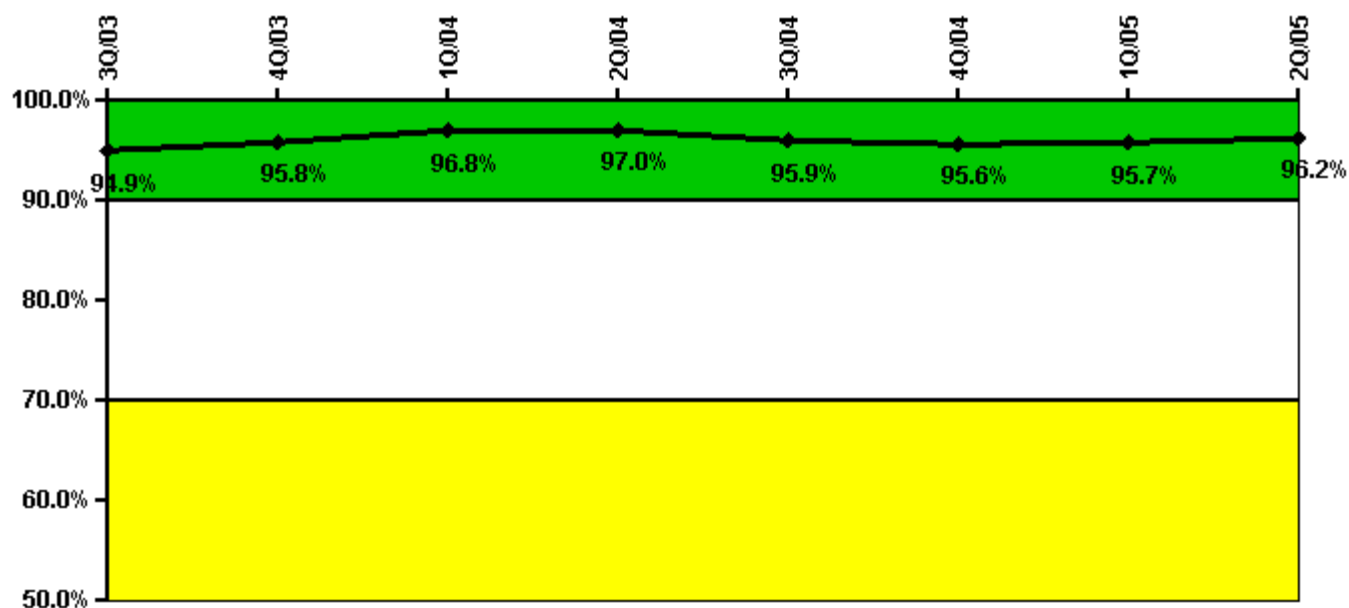

Thresholds: White < 90.0% Yellow < 70.0%

Notes

Drill/Exercise Performance	3Q/03	4Q/03	1Q/04	2Q/04	3Q/04	4Q/04	1Q/05	2Q/05
Successful opportunities	45.0	32.0	30.0	29.0	48.0	60.0	2.0	56.0
Total opportunities	48.0	32.0	30.0	30.0	52.0	64.0	2.0	56.0
Indicator value	94.9%	95.8%	96.8%	97.0%	95.9%	95.6%	95.7%	96.2%

Licensee Comments: none

ERO Drill Participation

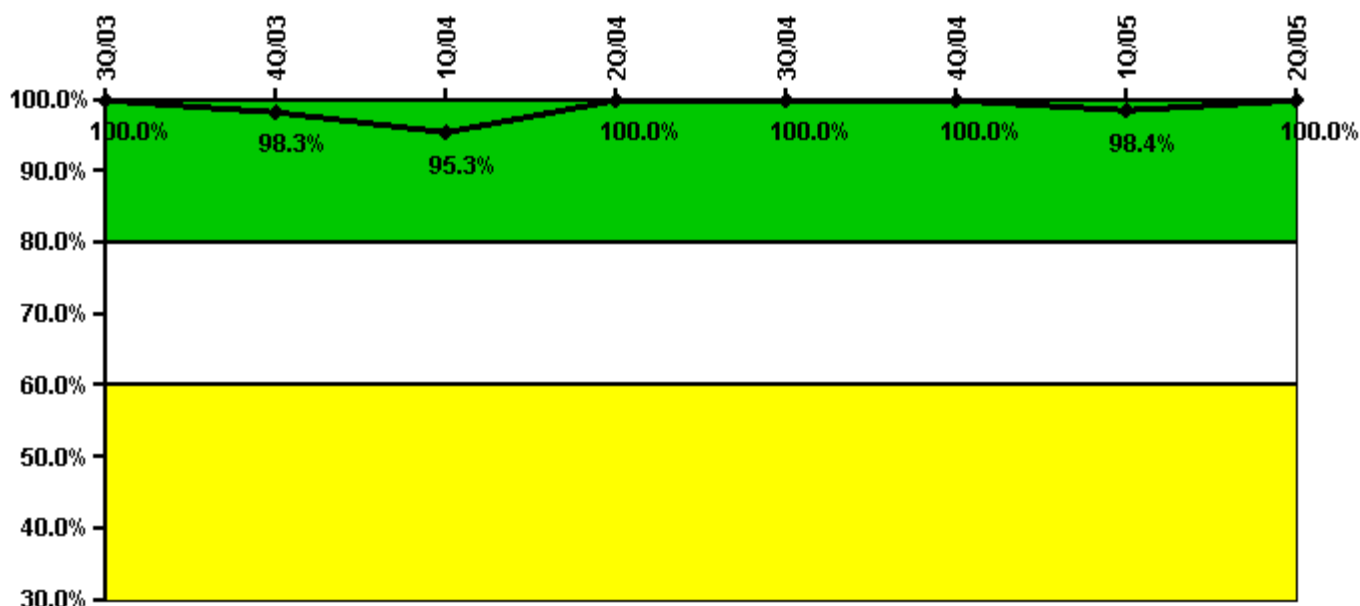

Thresholds: White < 80.0% Yellow < 60.0%

Notes

ERO Drill Participation	3Q/03	4Q/03	1Q/04	2Q/04	3Q/04	4Q/04	1Q/05	2Q/05
Participating Key personnel	56.0	59.0	61.0	65.0	64.0	67.0	62.0	62.0
Total Key personnel	56.0	60.0	64.0	65.0	64.0	67.0	63.0	62.0
Indicator value	100.0%	98.3%	95.3%	100.0%	100.0%	100.0%	98.4%	100.0%

Licensee Comments: none

Alert & Notification System

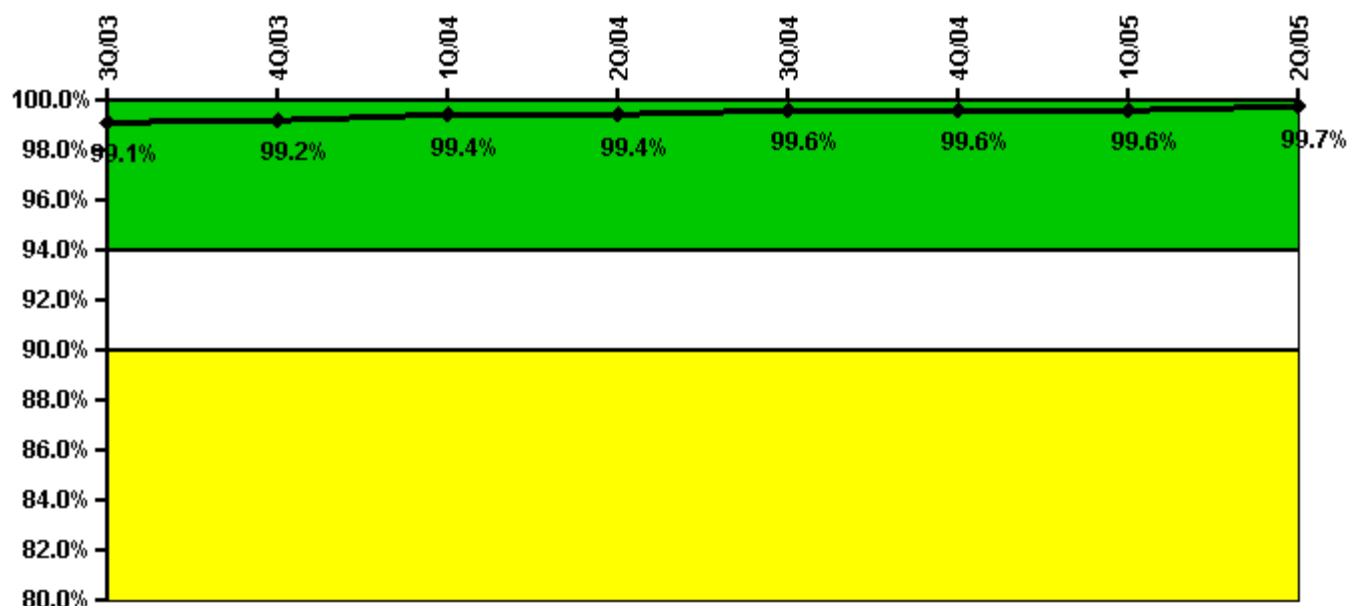

Thresholds: White < 94.0% Yellow < 90.0%

Notes

Alert & Notification System	3Q/03	4Q/03	1Q/04	2Q/04	3Q/04	4Q/04	1Q/05	2Q/05
Successful siren-tests	3159	3192	3194	3180	3230	3245	3195	3195
Total sirens-tests	3200	3200	3200	3200	3250	3250	3200	3200
Indicator value	99.1%	99.2%	99.4%	99.4%	99.6%	99.6%	99.6%	99.7%

Licensee Comments: none

Occupational Exposure Control Effectiveness

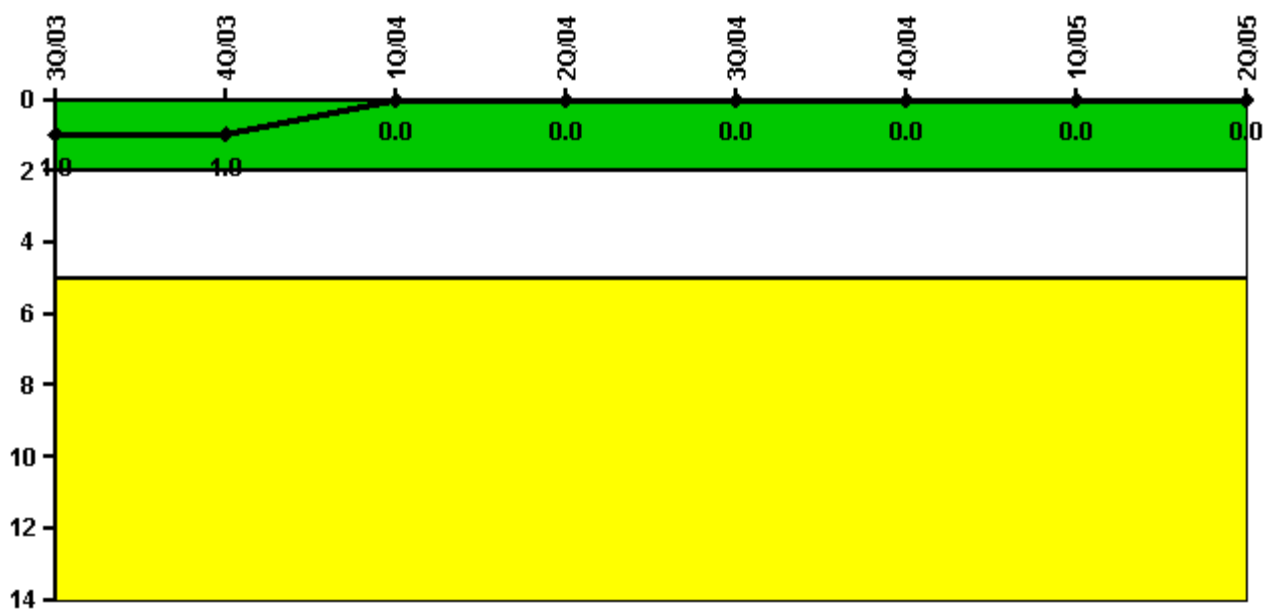

Thresholds: White > 2.0 Yellow > 5.0

Notes

Occupational Exposure Control Effectiveness	3Q/03	4Q/03	1Q/04	2Q/04	3Q/04	4Q/04	1Q/05	2Q/05
High radiation area occurrences	0	0	0	0	0	0	0	0
Very high radiation area occurrences	0	0	0	0	0	0	0	0
Unintended exposure occurrences	0	0	0	0	0	0	0	0
Indicator value	1	1	0	0	0	0	0	0

Licensee Comments: none

RETS/ODCM Radiological Effluent

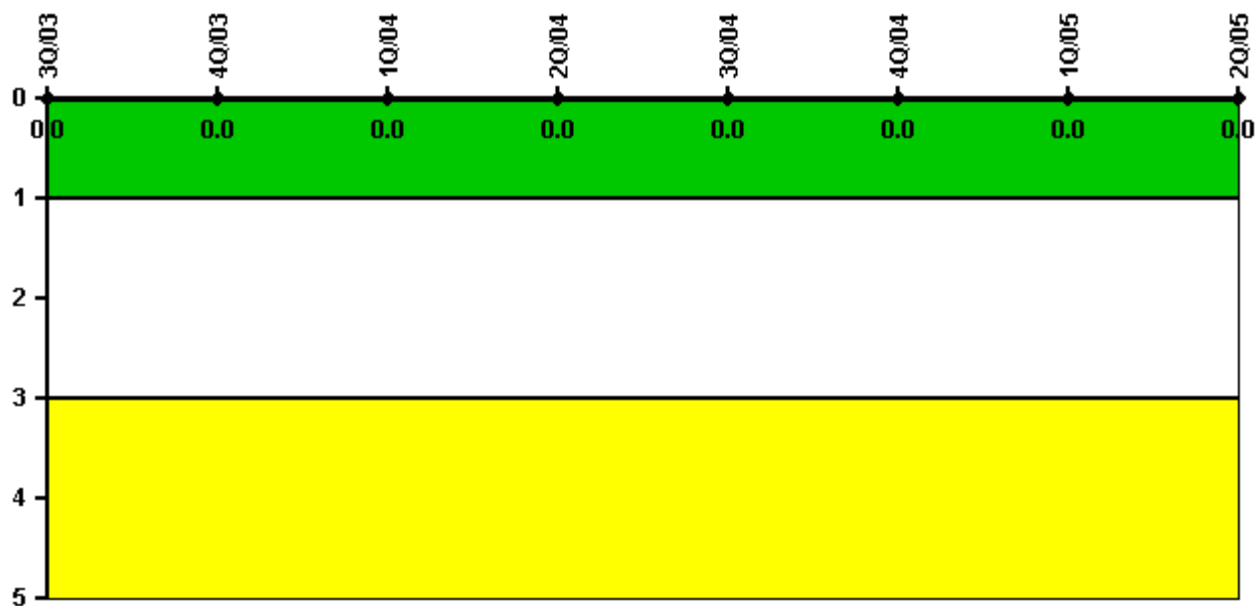

Thresholds: White > 1.0 Yellow > 3.0

Notes

RETS/ODCM Radiological Effluent	3Q/03	4Q/03	1Q/04	2Q/04	3Q/04	4Q/04	1Q/05	2Q/05
RETS/ODCM occurrences	0	0	0	0	0	0	0	0
Indicator value	0	0	0	0	0	0	0	0

Licensee Comments: none

[Physical Protection](#) information not publicly available.