

Harris 1

2Q/2005 Performance Indicators

Licensee's General Comments: none

Unplanned Scrams per 7000 Critical Hrs

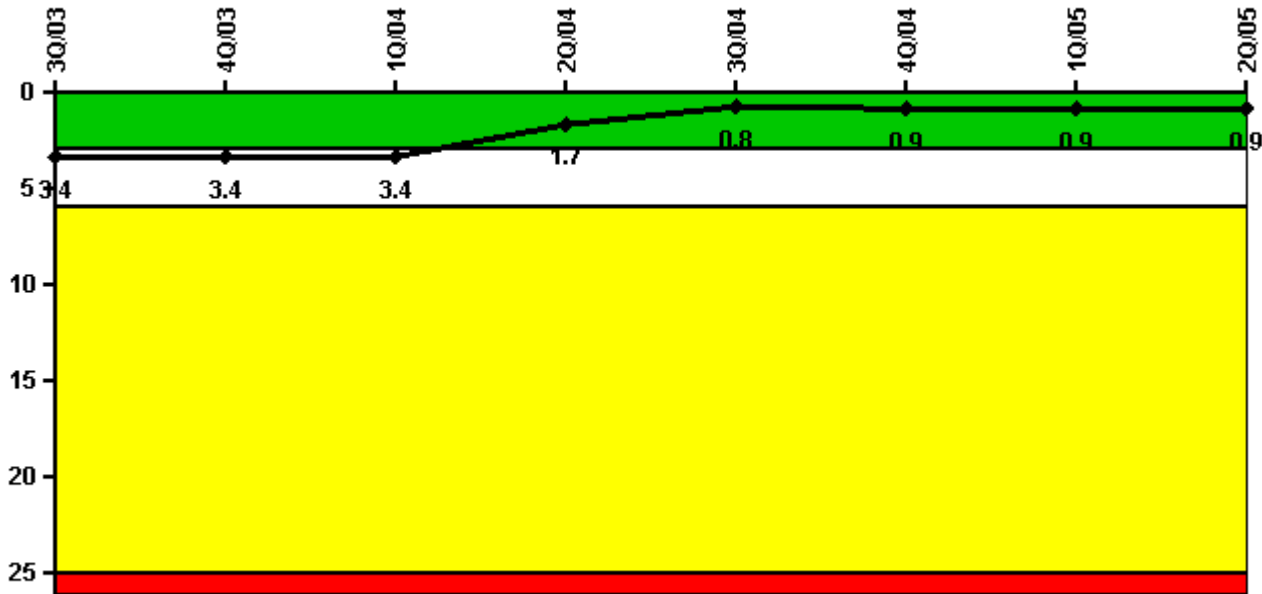

Thresholds: White > 3.0 Yellow > 6.0 Red > 25.0

Notes

Unplanned Scrams per 7000 Critical Hrs	3Q/03	4Q/03	1Q/04	2Q/04	3Q/04	4Q/04	1Q/05	2Q/05
Unplanned scrams	1.0	0	0	1.0	0	0	0	1.0
Critical hours	2190.4	2209.0	2184.0	1878.4	2208.0	1476.2	2160.0	2139.6
Indicator value	3.4	3.4	3.4	1.7	0.8	0.9	0.9	0.9

Licensee Comments: none

Scrams with Loss of Normal Heat Removal

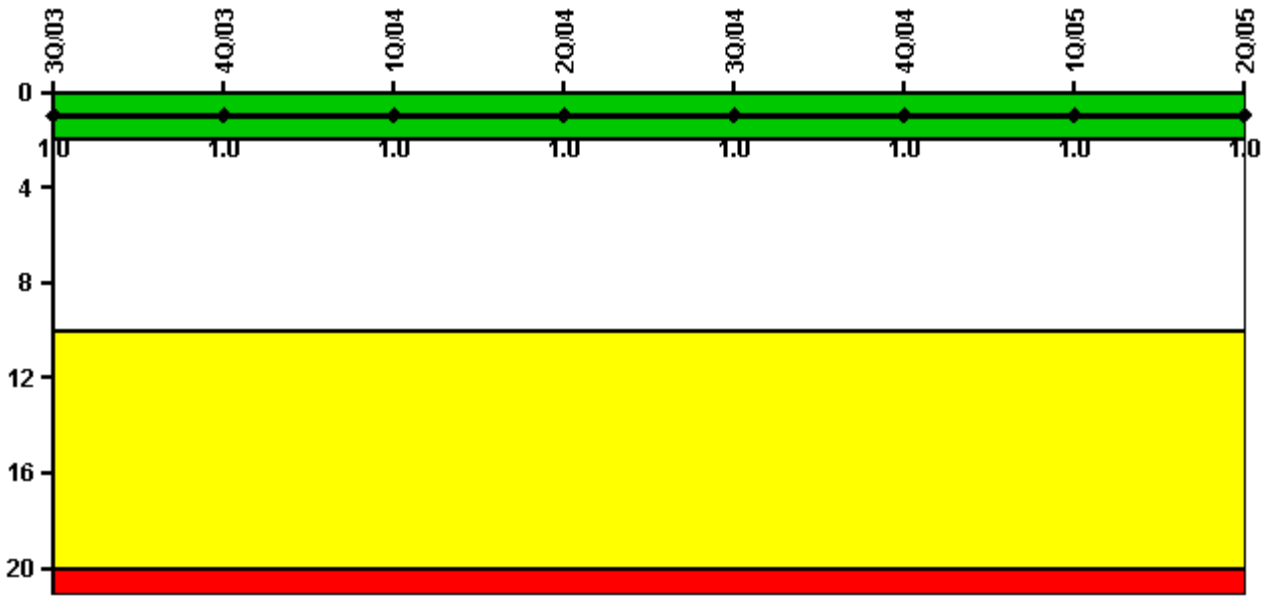

Thresholds: White > 2.0 Yellow > 10.0 Red > 20.0

Notes

Scrams with Loss of Normal Heat Removal	3Q/03	4Q/03	1Q/04	2Q/04	3Q/04	4Q/04	1Q/05	2Q/05
Scrams	0	0	0	0	0	0	0	0
Indicator value	1.0	1.0	1.0	1.0	1.0	1.0	1.0	1.0

Licensee Comments: none

Unplanned Power Changes per 7000 Critical Hrs

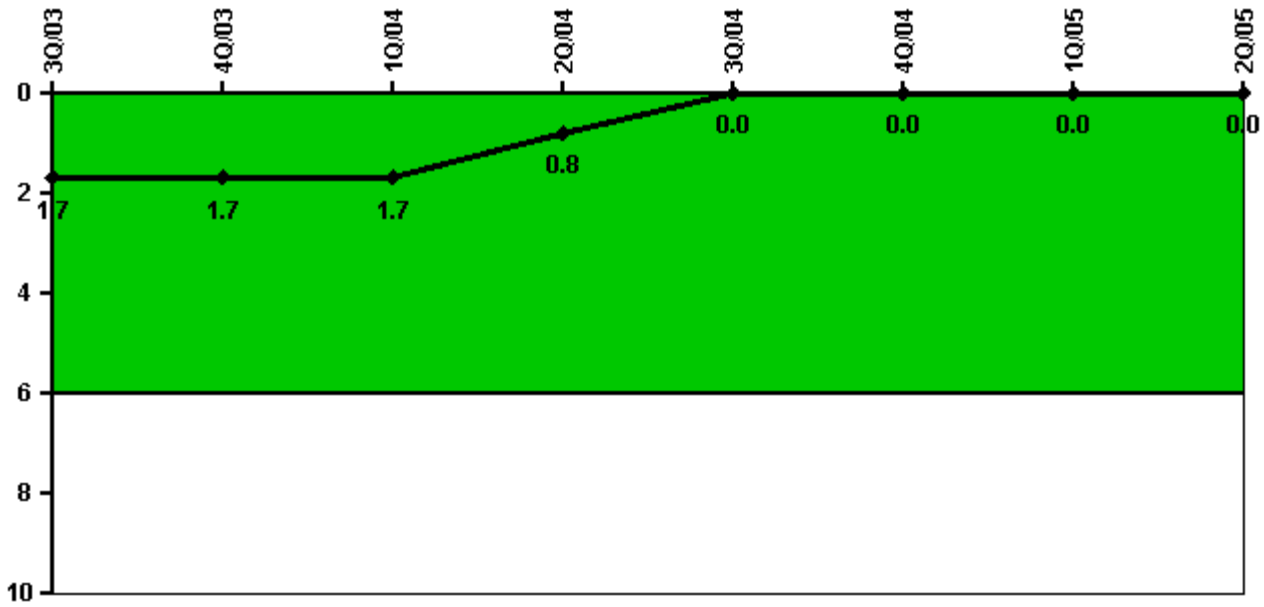

Thresholds: White > 6.0

Notes

Unplanned Power Changes per 7000 Critical Hrs	3Q/03	4Q/03	1Q/04	2Q/04	3Q/04	4Q/04	1Q/05	2Q/05
Unplanned power changes	1.0	0	0	0	0	0	0	0
Critical hours	2190.4	2209.0	2184.0	1878.4	2208.0	1476.2	2160.0	2139.6
Indicator value	1.7	1.7	1.7	0.8	0	0	0	0

Licensee Comments: none

Safety System Unavailability, Emergency AC Power

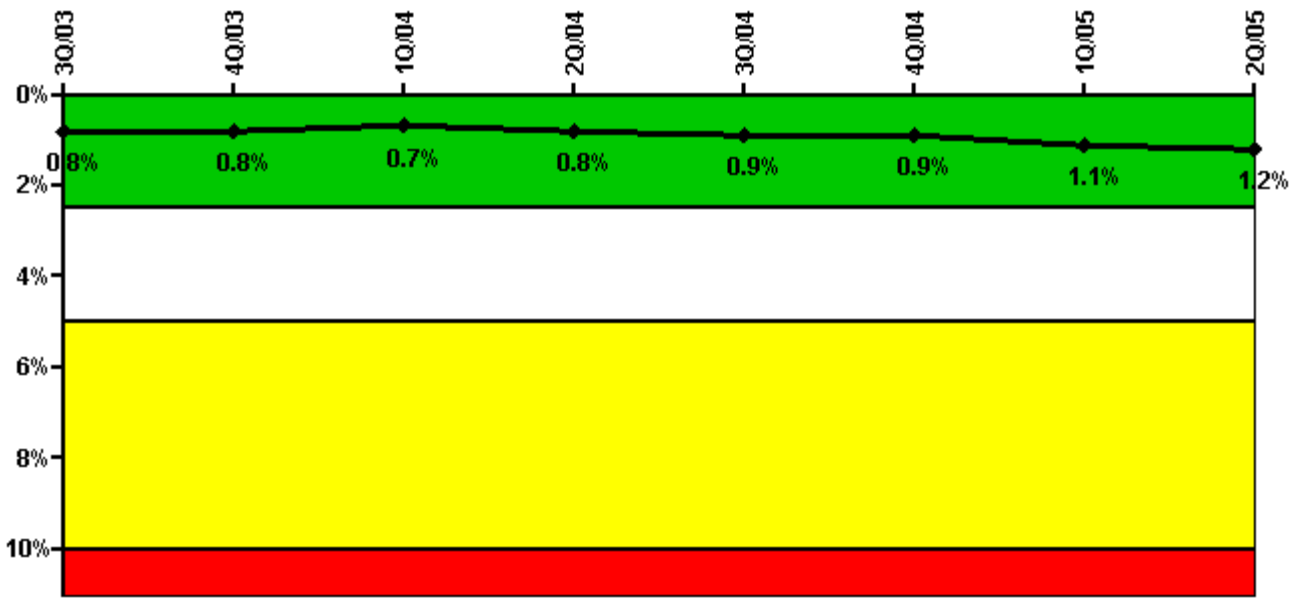

Thresholds: White > 2.5% Yellow > 5.0% Red > 10.0%

Notes

Safety System Unavailability, Emergency AC Power	3Q/03	4Q/03	1Q/04	2Q/04	3Q/04	4Q/04	1Q/05	2Q/05
Train 1								
Planned unavailable hours	33.50	20.74	1.78	31.25	44.90	1.40	38.80	23.80
Unplanned unavailable hours	0	0	0	0	21.80	0	4.20	35.00
Fault exposure hours	0	0	0	0	0	0	0	0
Effective Reset hours	0	0	0	0	0	0	0	0
Required hours	2208.00	2209.00	2184.00	2105.83	2208.00	2081.50	2160.00	2183.00
Train 2								
Planned unavailable hours	68.78	8.45	20.37	2.95	36.70	5.10	35.40	27.60
Unplanned unavailable hours	0	0	0	0	0	0	49.40	25.10
Fault exposure hours	0	0	0	0	0	0	0	0
Effective Reset hours	0	0	0	0	0	0	0	0
Required hours	2208.00	2209.00	2184.00	2025.87	2208.00	1941.80	2160.00	2183.00
Indicator value	0.8%	0.8%	0.7%	0.8%	0.9%	0.9%	1.1%	1.2%

Licensee Comments:

2Q/05: EDG train 1, 323.7 hours of T/2 fault exposure hours. EDG train 2, 338.2 hours of T/2 fault exposure hours.

3Q/04: Change made to the August 2004 data based on response to FAQ 390. Train 1 Emergency AC Power System is revised to report 28.4 hours of planned unavailability hours, 21.8 hours of unplanned unavailability hours, and 36.4 hours of T/2 fault exposure hours. This change does not affect the color of the performance indicator.

Safety System Unavailability, High Pressure Injection System (HPSI)

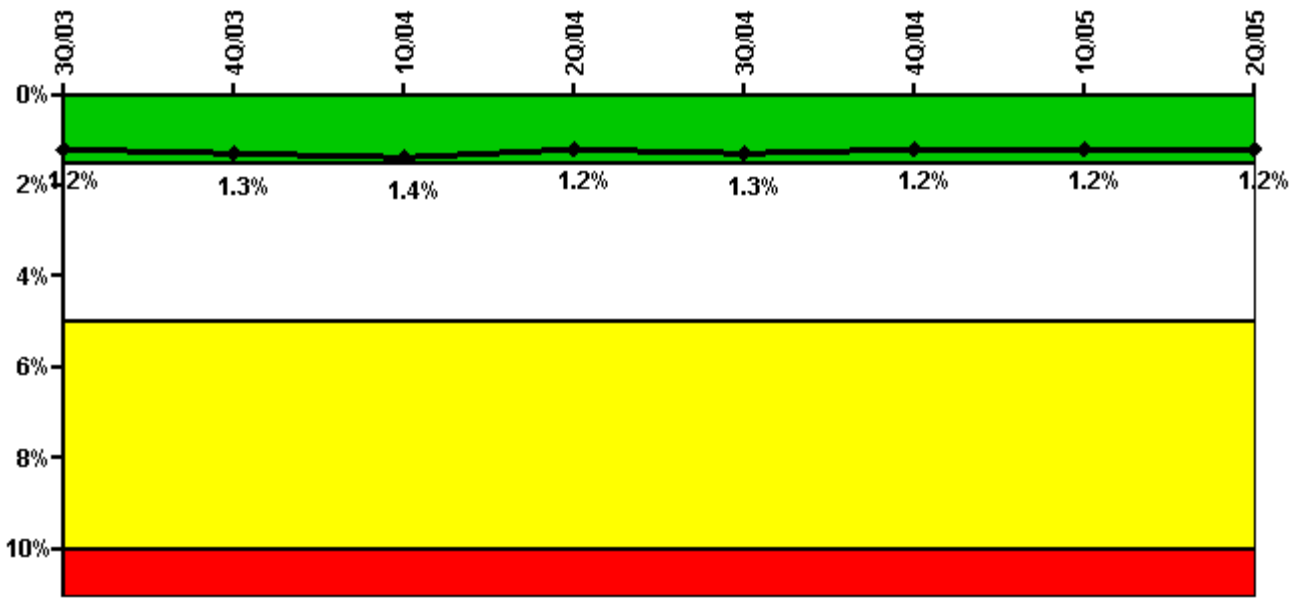

Thresholds: White > 1.5% Yellow > 5.0% Red > 10.0%

Notes

Safety System Unavailability, High Pressure Injection System (HPSI)	3Q/03	4Q/03	1Q/04	2Q/04	3Q/04	4Q/04	1Q/05	2Q/05
Train 1								
Planned unavailable hours	51.40	39.58	36.40	5.50	34.30	2.20	23.80	14.40
Unplanned unavailable hours	0	0	0	0	30.80	0	0	10.50
Fault exposure hours	0	0	0	0	0	0	0	0
Effective Reset hours	0	0	0	0	0	0	0	0
Required hours	2208.00	2209.00	2184.00	1878.40	2208.00	1476.30	2160.00	2139.60
Train 2								
Planned unavailable hours	25.30	21.20	10.70	1.20	4.10	1.80	7.60	12.00
Unplanned unavailable hours	0	0	0	0	0	0	12.10	7.10
Fault exposure hours	0	0	0	0	0	0	0	0
Effective Reset hours	0	0	0	0	0	0	0	0
Required hours	2208.00	2209.00	2184.00	1878.40	2208.00	1476.30	2160.00	2139.60
Indicator value	1.2%	1.3%	1.4%	1.2%	1.3%	1.2%	1.2%	1.2%

Licensee Comments:

3Q/04: Change made to the August 2004 data based on response to FAQ 390. Train 1 High Pressure Safety Injection System is revised to report 21.8 hours of unplanned unavailability hours, and 36.4 hours of T/2 fault exposure hours in addition to the 161.5 hours of T/2 fault exposure hours previously reported (197.9 total train 1, T/2 fault exposure hours for quarter). This change does not affect the color of the performance indicator.

Safety System Unavailability, Heat Removal System (AFW)

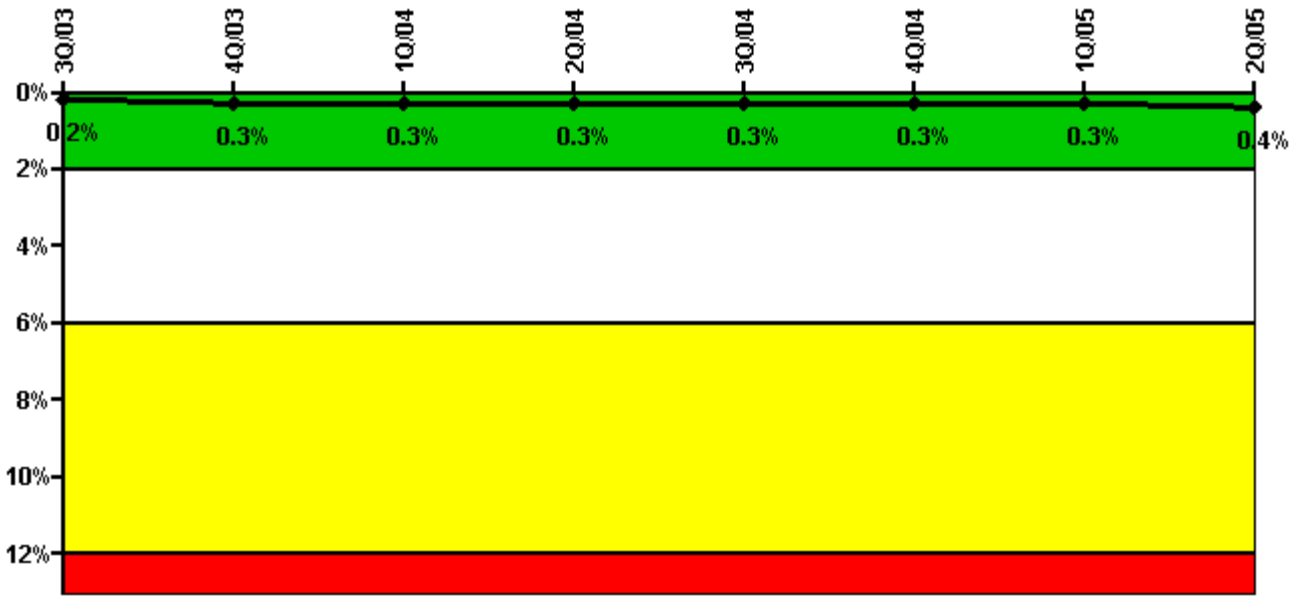

Thresholds: White > 2.0% Yellow > 6.0% Red > 12.0%

Notes

Safety System Unavailability, Heat Removal System (AFW)	3Q/03	4Q/03	1Q/04	2Q/04	3Q/04	4Q/04	1Q/05	2Q/05
Train 1								
Planned unavailable hours	7.70	1.20	10.40	2.50	3.80	7.00	3.20	2.10
Unplanned unavailable hours	0	0	0	0	0	0	0	2.50
Fault exposure hours	0	0	0	0	0	0	0	0
Effective Reset hours	0	0	0	0	0	0	0	0
Required hours	2208.00	2209.00	2184.00	1878.40	2208.00	1476.30	2160.00	2139.60
Train 2								
Planned unavailable hours	10.60	1.20	2.50	1.70	11.30	0.90	1.20	16.50
Unplanned unavailable hours	0	0	0	0	0	0	0	2.70
Fault exposure hours	0	0	0	0	0	0	0	0
Effective Reset hours	0	0	0	0	0	0	0	0
Required hours	2208.00	2209.00	2184.00	1878.40	2208.00	1476.30	2160.00	2139.60
Train 3								
Planned unavailable hours	19.50	0	0	6.50	6.20	0.90	7.00	6.10
Unplanned unavailable hours	0	27.50	0	38.20	0	0	18.70	0.70
Fault exposure hours	0	0	0	0	0	0	0	0
Effective Reset hours	0	0	0	0	0	0	0	0
Required hours	2208.00	2209.00	2184.00	1878.40	2208.00	1476.30	2160.00	2139.60
Indicator value	0.2%	0.3%	0.3%	0.3%	0.3%	0.3%	0.3%	0.4%

Licensee Comments: none

Safety System Unavailability, Residual Heat Removal System

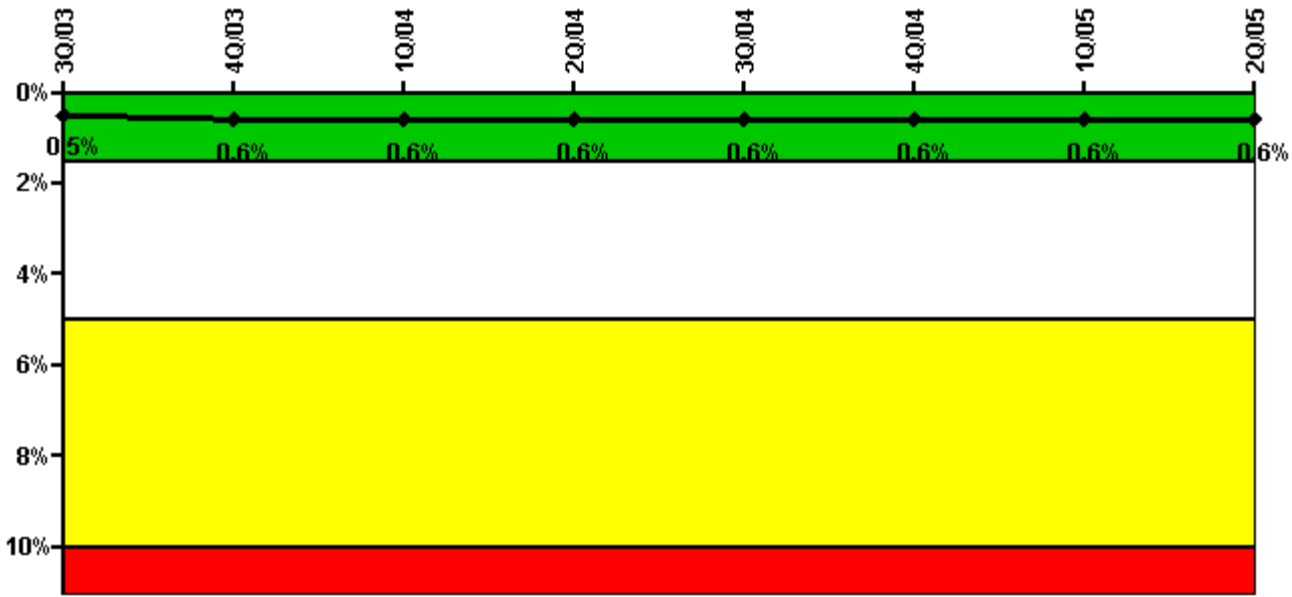

Thresholds: White > 1.5% Yellow > 5.0% Red > 10.0%

Notes

Safety System Unavailability, Residual Heat Removal System	3Q/03	4Q/03	1Q/04	2Q/04	3Q/04	4Q/04	1Q/05	2Q/05
Train 1								
Planned unavailable hours	24.40	8.60	15.40	14.60	40.40	8.90	5.80	8.30
Unplanned unavailable hours	0	0	0	8.10	21.80	3.20	0	3.20
Fault exposure hours	0	0	0	0	0	0	0	0
Effective Reset hours	0	0	0	0	0	0	0	0
Required hours	2208.00	2209.00	2184.00	2183.00	2208.00	2209.00	2160.00	2183.00
Train 2								
Planned unavailable hours	12.90	12.00	3.10	1.20	15.60	0.90	17.00	10.20
Unplanned unavailable hours	0	0	0	0	0	1.40	0	2.70
Fault exposure hours	0	0	0	0	0	0	0	0
Effective Reset hours	0	0	0	0	0	0	0	0
Required hours	2208.00	2209.00	2184.00	2183.00	2208.00	2209.00	2160.00	2183.00
Indicator value	0.5%	0.6%	0.6%	0.6%	0.6%	0.6%	0.6%	0.6%

Licensee Comments:

3Q/04: Change made to the August 2004 data based on response to FAQ 390. Train 1 Residual Heat Removal System is revised to report 21.8 hours of unplanned unavailability hours, and 36.4 hours of T/2 fault exposure hours. This change does not affect the color of the performance indicator.

Safety System Functional Failures (PWR)

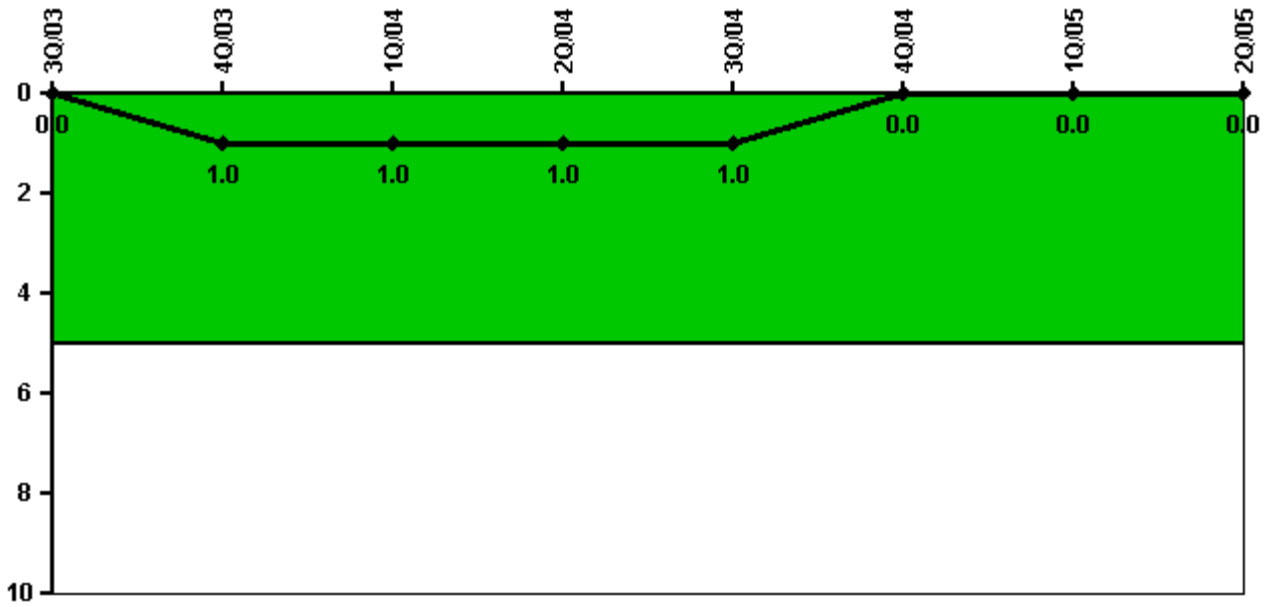

Thresholds: White > 5.0

Notes

Safety System Functional Failures (PWR)	3Q/03	4Q/03	1Q/04	2Q/04	3Q/04	4Q/04	1Q/05	2Q/05
Safety System Functional Failures	0	1	0	0	0	0	0	0
Indicator value	0	1	1	1	1	0	0	0

Licensee Comments: none

Reactor Coolant System Activity

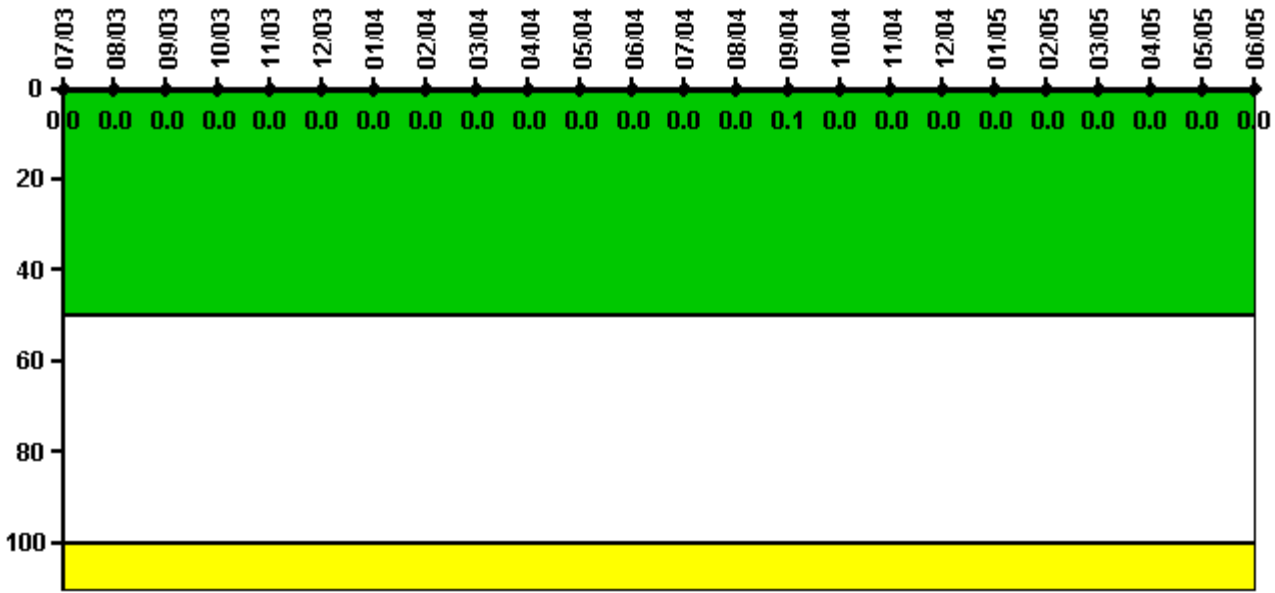

Thresholds: White > 50.0 Yellow > 100.0

Notes

Reactor Coolant System Activity	7/03	8/03	9/03	10/03	11/03	12/03	1/04	2/04	3/04	4/04	5/04	6/04
Maximum activity	0.000092	0.000103	0.000100	0.000173	0.000099	0.000103	0.000109	0.000113	0.000110	0.000113	0.000117	0.000122
Technical specification limit	1.0	1.0	1.0	1.0	1.0	1.0	1.0	1.0	1.0	1.0	1.0	1.0
Indicator value	0	0	0	0	0	0	0	0	0	0	0	0
Reactor Coolant System Activity	7/04	8/04	9/04	10/04	11/04	12/04	1/05	2/05	3/05	4/05	5/05	6/05
Maximum activity	0.000125	0.000128	0.000528	0.000148	0.000059	0.000062	0.000065	0.000125	0.000133	0.000070	0.000075	0.000076
Technical specification limit	1.0	1.0	1.0	1.0	1.0	1.0	1.0	1.0	1.0	1.0	1.0	1.0
Indicator value	0	0	0.1	0	0	0	0	0	0	0	0	0

Licensee Comments: none

Reactor Coolant System Leakage

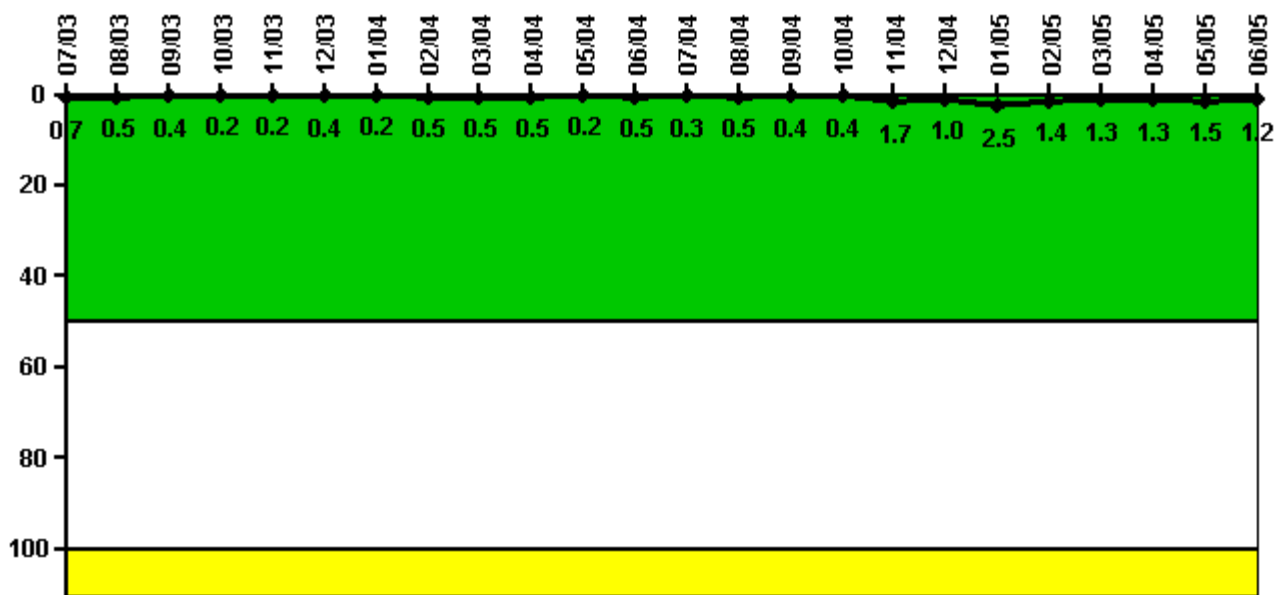

Thresholds: White > 50.0 Yellow > 100.0

Notes

Reactor Coolant System Leakage	7/03	8/03	9/03	10/03	11/03	12/03	1/04	2/04	3/04	4/04	5/04	6/04
Maximum leakage	0.070	0.050	0.040	0.020	0.020	0.040	0.020	0.050	0.050	0.050	0.020	0.050
Technical specification limit	10.0	10.0	10.0	10.0	10.0	10.0	10.0	10.0	10.0	10.0	10.0	10.0
Indicator value	0.7	0.5	0.4	0.2	0.2	0.4	0.2	0.5	0.5	0.5	0.2	0.5
Reactor Coolant System Leakage	7/04	8/04	9/04	10/04	11/04	12/04	1/05	2/05	3/05	4/05	5/05	6/05
Maximum leakage	0.030	0.050	0.040	0.040	0.170	0.100	0.250	0.140	0.130	0.130	0.150	0.120
Technical specification limit	10.0	10.0	10.0	10.0	10.0	10.0	10.0	10.0	10.0	10.0	10.0	10.0
Indicator value	0.3	0.5	0.4	0.4	1.7	1.0	2.5	1.4	1.3	1.3	1.5	1.2

Licensee Comments: none

Drill/Exercise Performance

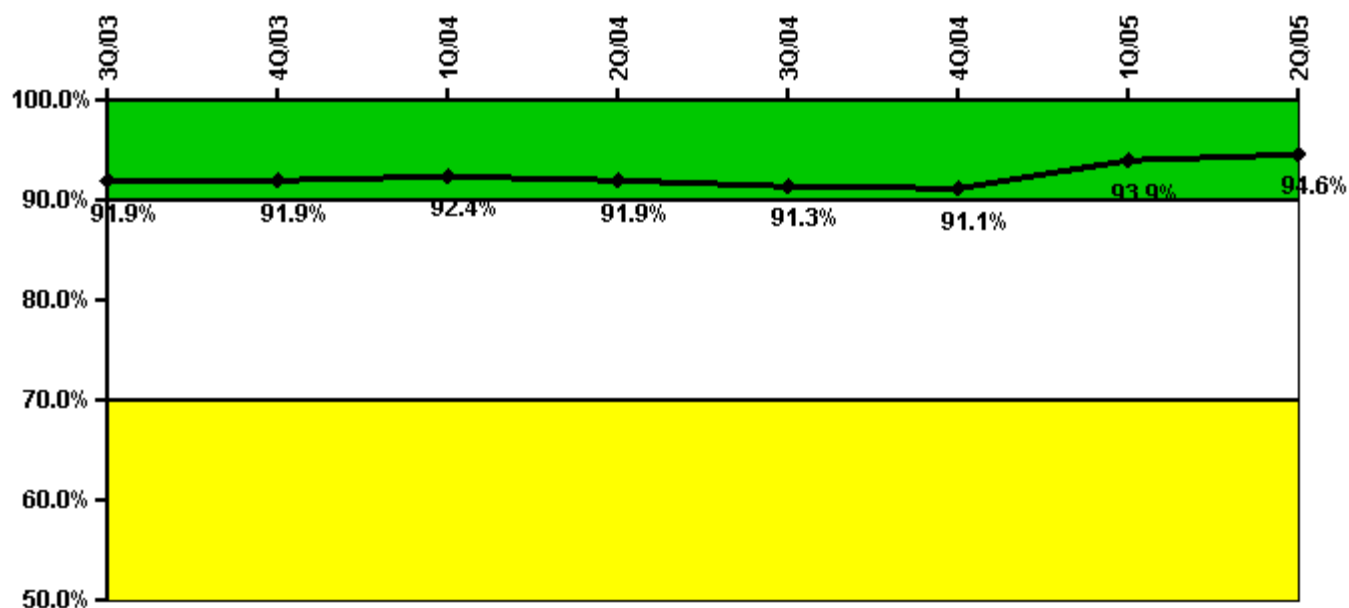

Thresholds: White < 90.0% Yellow < 70.0%

Notes

Drill/Exercise Performance	3Q/03	4Q/03	1Q/04	2Q/04	3Q/04	4Q/04	1Q/05	2Q/05
Successful opportunities	20.0	23.0	34.0	18.0	21.0	0	47.0	29.0
Total opportunities	20.0	25.0	36.0	20.0	23.0	0	49.0	30.0
Indicator value	91.9%	91.9%	92.4%	91.9%	91.3%	91.1%	93.9%	94.6%

Licensee Comments: none

ERO Drill Participation

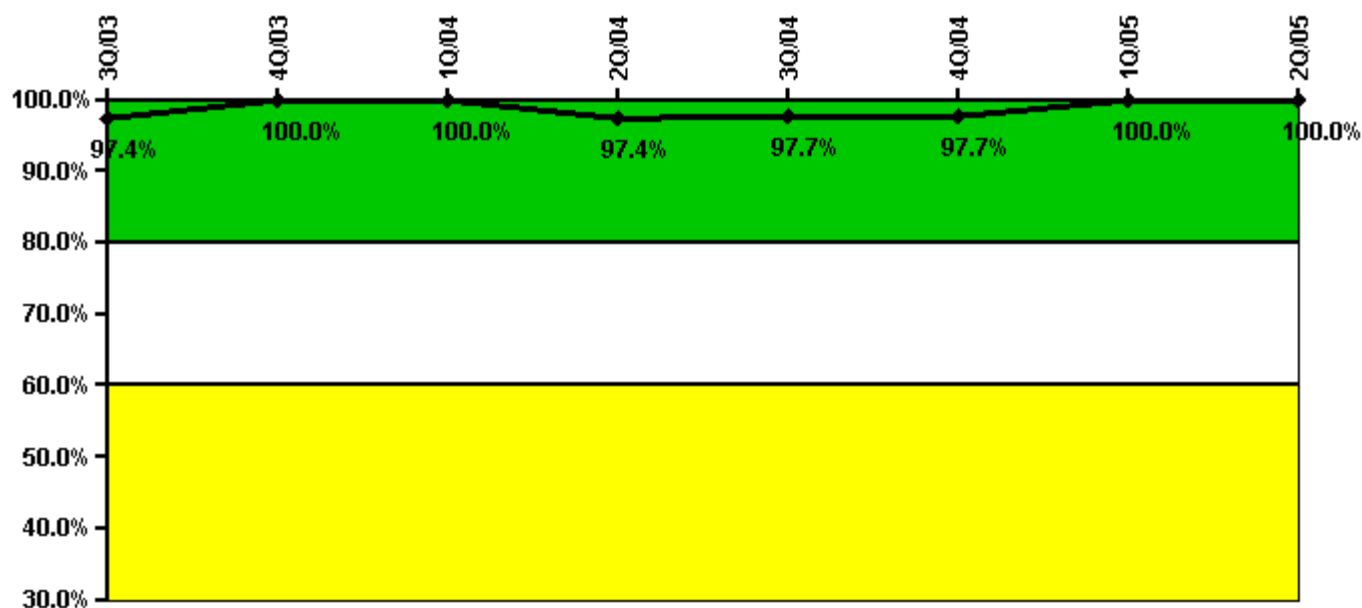

Thresholds: White < 80.0% Yellow < 60.0%

Notes

ERO Drill Participation	3Q/03	4Q/03	1Q/04	2Q/04	3Q/04	4Q/04	1Q/05	2Q/05
Participating Key personnel	38.0	36.0	36.0	38.0	42.0	42.0	55.0	52.0
Total Key personnel	39.0	36.0	36.0	39.0	43.0	43.0	55.0	52.0
Indicator value	97.4%	100.0%	100.0%	97.4%	97.7%	97.7%	100.0%	100.0%

Licensee Comments: none

Alert & Notification System

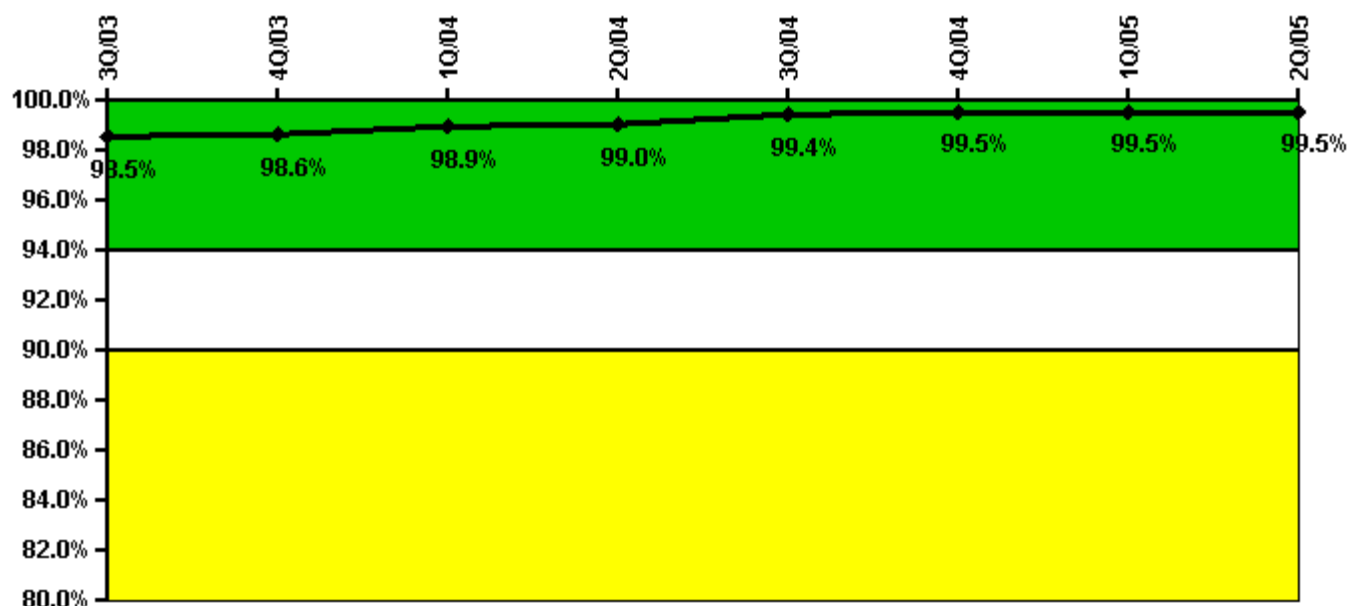

Thresholds: White < 94.0% Yellow < 90.0%

Notes

Alert & Notification System	3Q/03	4Q/03	1Q/04	2Q/04	3Q/04	4Q/04	1Q/05	2Q/05
Successful siren-tests	633	642	565	647	642	646	565	647
Total sirens-tests	648	648	567	648	648	649	567	648
Indicator value	98.5%	98.6%	98.9%	99.0%	99.4%	99.5%	99.5%	99.5%

Licensee Comments: none

Occupational Exposure Control Effectiveness

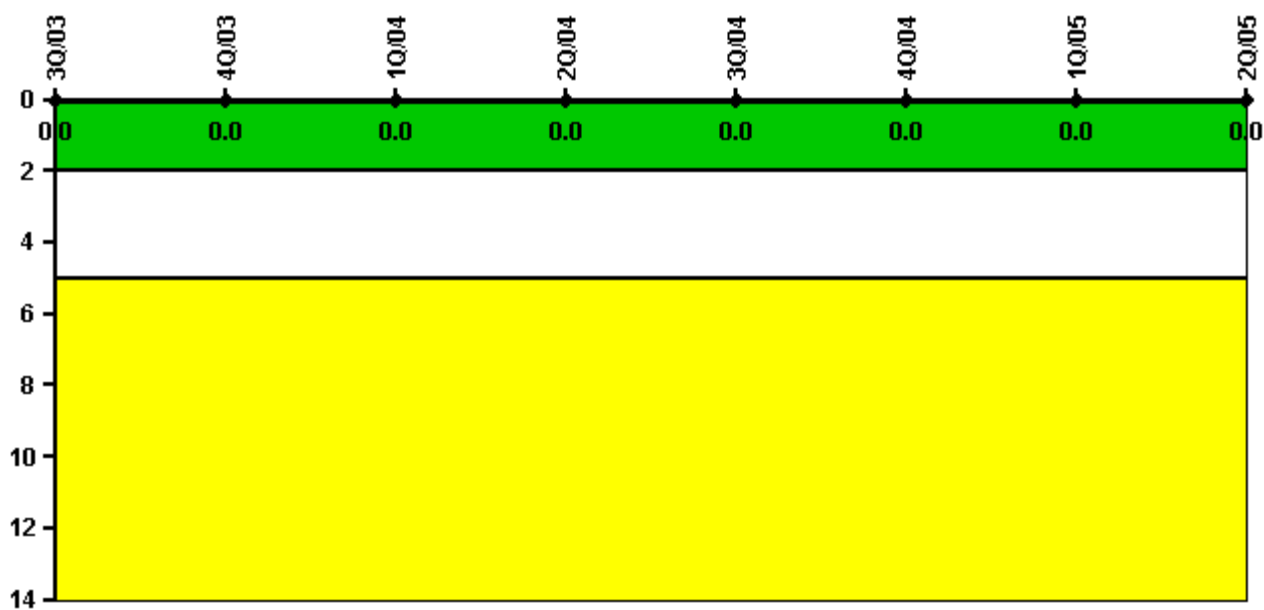

Thresholds: White > 2.0 Yellow > 5.0

Notes

Occupational Exposure Control Effectiveness	3Q/03	4Q/03	1Q/04	2Q/04	3Q/04	4Q/04	1Q/05	2Q/05
High radiation area occurrences	0	0	0	0	0	0	0	0
Very high radiation area occurrences	0	0	0	0	0	0	0	0
Unintended exposure occurrences	0	0	0	0	0	0	0	0
Indicator value	0	0	0	0	0	0	0	0

Licensee Comments: none

RETS/ODCM Radiological Effluent

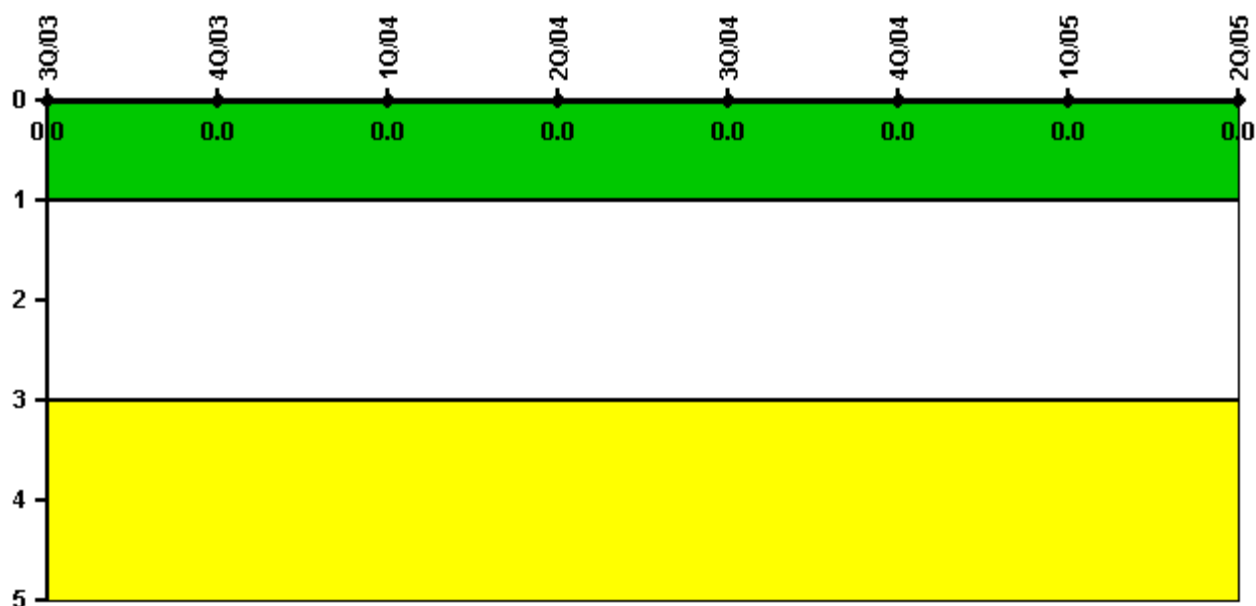

Thresholds: White > 1.0 Yellow > 3.0

Notes

RETS/ODCM Radiological Effluent	3Q/03	4Q/03	1Q/04	2Q/04	3Q/04	4Q/04	1Q/05	2Q/05
RETS/ODCM occurrences	0	0	0	0	0	0	0	0
Indicator value	0	0	0	0	0	0	0	0

Licensee Comments: none

[Physical Protection](#) information not publicly available.