

## Turkey Point 4

### 1Q/2005 Performance Indicators

Licensee's General Comments: The data for 1Q/2004 was changed from .000580 to .000582. No change in PI value or color

#### Unplanned Scrams per 7000 Critical Hrs

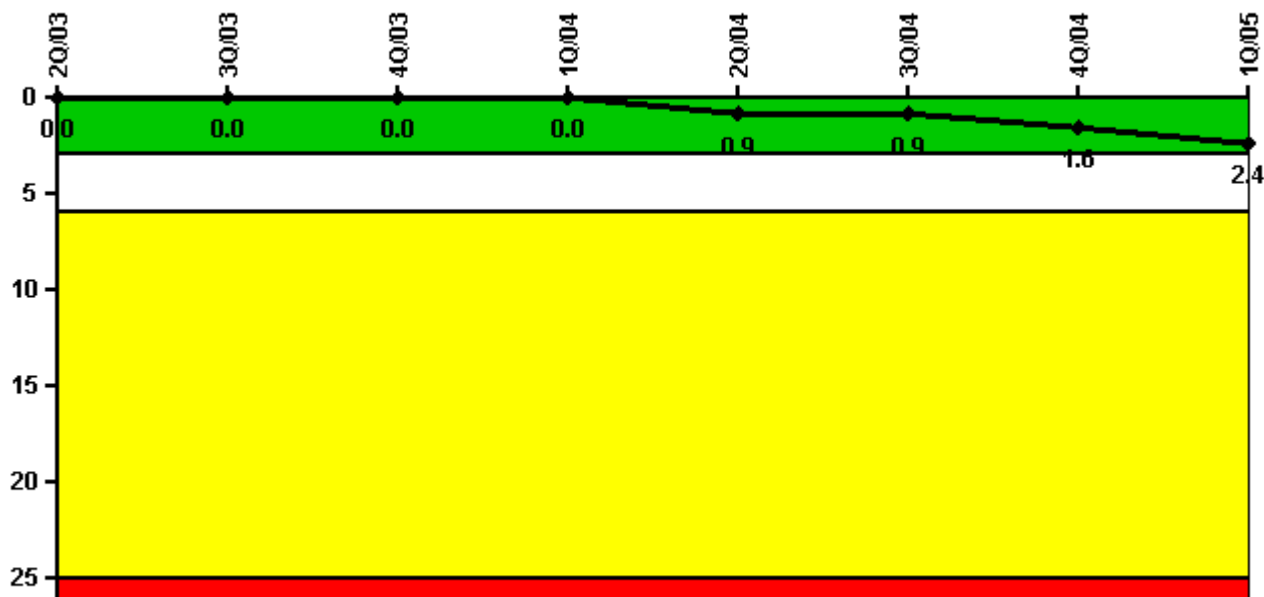

**Thresholds: White > 3.0 Yellow > 6.0 Red > 25.0**

#### Notes

Unplanned Scrams per 7000 Critical Hrs	2Q/03	3Q/03	4Q/03	1Q/04	2Q/04	3Q/04	4Q/04	1Q/05
Unplanned scrams	0	0	0	0	1.0	0	1.0	1.0
Critical hours	2183.0	2208.0	1506.1	2184.0	2141.9	2208.0	2187.5	2118.3
Indicator value	0	0	0	0	0.9	0.9	1.6	2.4

Licensee Comments: none

### Scrams with Loss of Normal Heat Removal

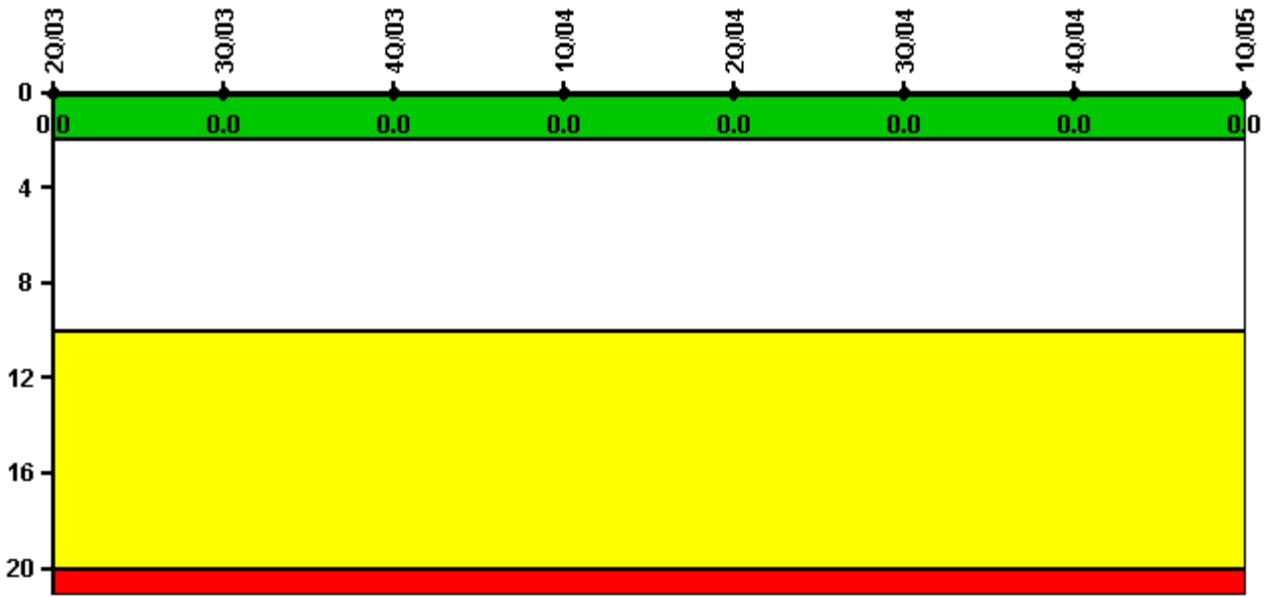

Thresholds: White > 2.0 Yellow > 10.0 Red > 20.0

#### Notes

Scrams with Loss of Normal Heat Removal	2Q/03	3Q/03	4Q/03	1Q/04	2Q/04	3Q/04	4Q/04	1Q/05
Scrams	0	0	0	0	0	0	0	0
Indicator value	0	0	0	0	0	0	0	0

Licensee Comments: none

### Unplanned Power Changes per 7000 Critical Hrs

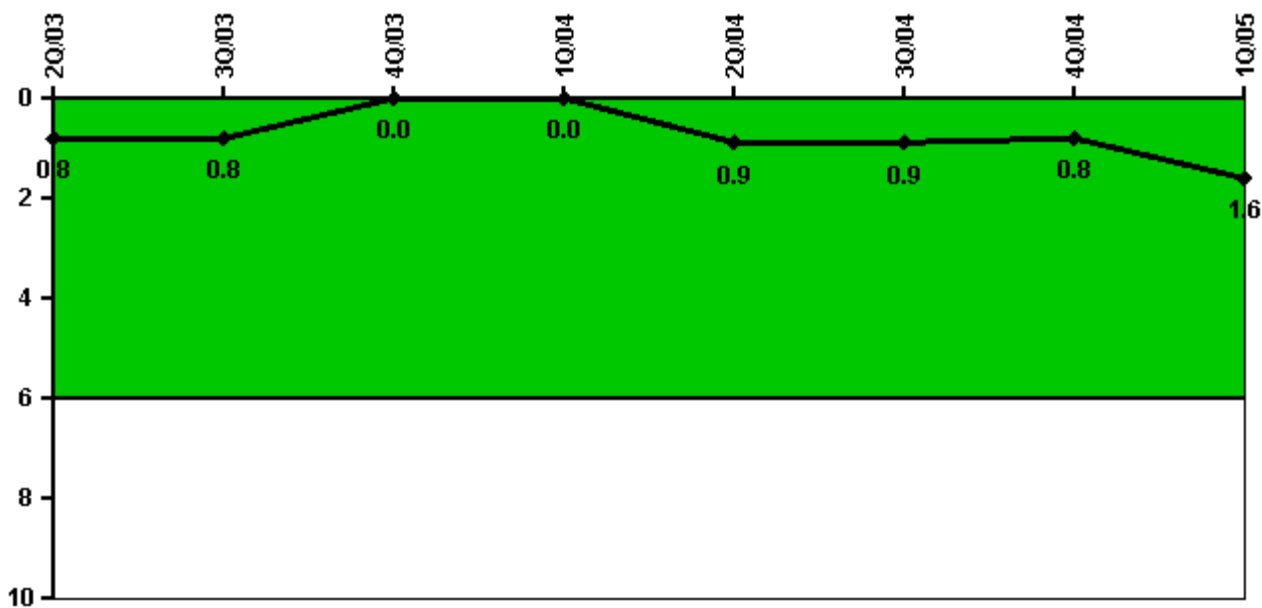

Thresholds: White > 6.0

#### Notes

Unplanned Power Changes per 7000 Critical Hrs	2Q/03	3Q/03	4Q/03	1Q/04	2Q/04	3Q/04	4Q/04	1Q/05
Unplanned power changes	0	0	0	0	1.0	0	0	1.0
Critical hours	2183.0	2208.0	1506.1	2184.0	2141.9	2208.0	2187.5	2118.3
<b>Indicator value</b>	<b>0.8</b>	<b>0.8</b>	<b>0</b>	<b>0</b>	<b>0.9</b>	<b>0.9</b>	<b>0.8</b>	<b>1.6</b>

Licensee Comments: none

### Safety System Unavailability, Emergency AC Power

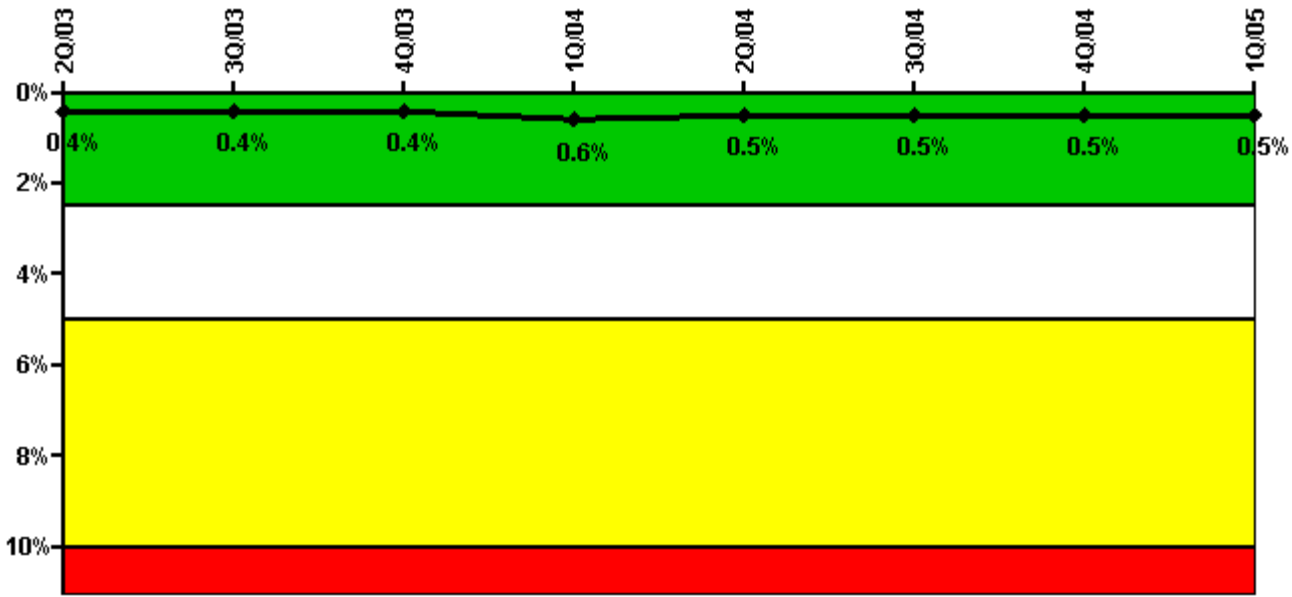

Thresholds: White > 2.5% Yellow > 5.0% Red > 10.0%

#### Notes

Safety System Unavailability, Emergency AC Power	2Q/03	3Q/03	4Q/03	1Q/04	2Q/04	3Q/04	4Q/04	1Q/05
<b>Train 1</b>								
Planned unavailable hours	8.60	4.40	1.60	2.70	10.00	3.20	2.40	1.60
Unplanned unavailable hours	7.30	4.50	0	72.60	0	0	0	0
Fault exposure hours	0	0	0	0	0	0	0	0
Effective Reset hours	0	0	0	0	0	0	0	0
Required hours	2183.00	2208.00	1907.50	2184.00	2183.00	2208.00	2209.00	2160.00
<b>Train 2</b>								
Planned unavailable hours	22.10	19.60	1.60	12.00	1.60	1.60	14.40	2.40
Unplanned unavailable hours	0	0	0	3.60	0	0	0	0
Fault exposure hours	0	0	0	0	0	0	0	0
Effective Reset hours	0	0	0	0	0	0	0	0
Required hours	2183.00	2208.00	1907.50	2184.00	2183.00	2208.00	2209.00	2160.00
<b>Indicator value</b>	<b>0.4%</b>	<b>0.4%</b>	<b>0.4%</b>	<b>0.6%</b>	<b>0.5%</b>	<b>0.5%</b>	<b>0.5%</b>	<b>0.5%</b>

Licensee Comments: none

### Safety System Unavailability, High Pressure Injection System (HPSI)

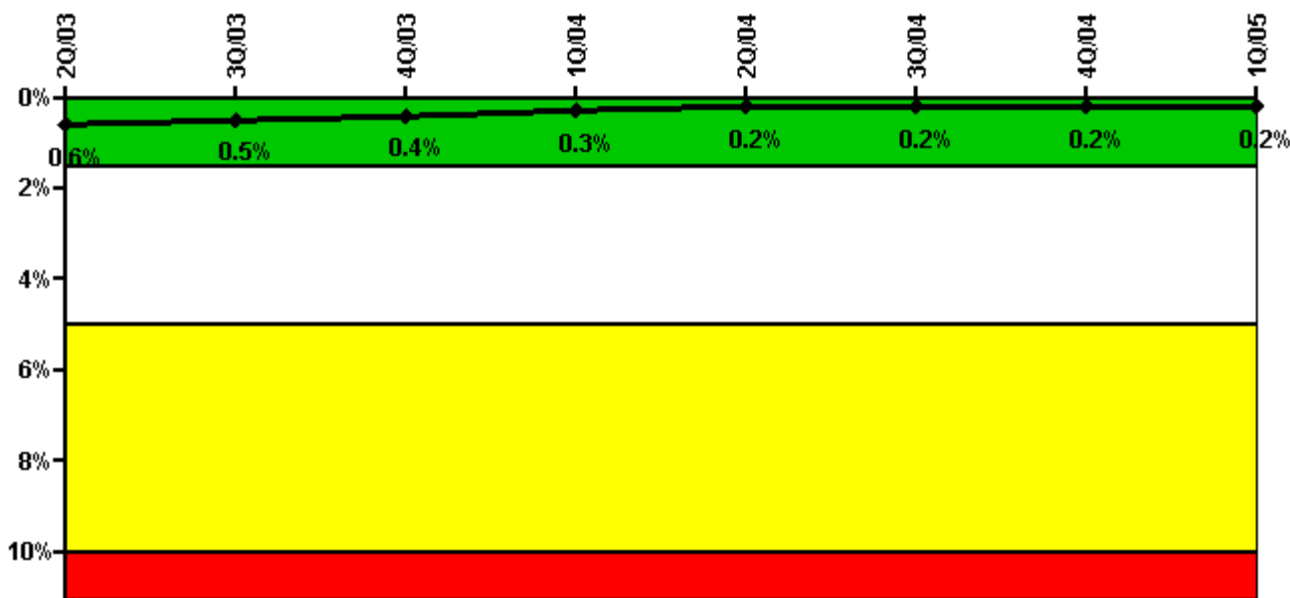

Thresholds: White > 1.5% Yellow > 5.0% Red > 10.0%

#### Notes

Safety System Unavailability, High Pressure Injection System (HPSI)	2Q/03	3Q/03	4Q/03	1Q/04	2Q/04	3Q/04	4Q/04	1Q/05
<b>Train 1</b>								
Planned unavailable hours	6.50	0	22.20	0	0	0	0	0
Unplanned unavailable hours	0	0	0	0	0	0	0	0
Fault exposure hours	0	0	0	0	0	0	0	0
Effective Reset hours	0	0	0	0	0	0	0	0
Required hours	2183.00	2208.00	1586.00	2184.00	2183.00	2183.00	2209.00	2160.00
<b>Train 2</b>								
Planned unavailable hours	3.00	0	0.80	16.90	0	0	0	0
Unplanned unavailable hours	0	0	0	0	0	2.40	7.80	0
Fault exposure hours	0	0	0	0	0	0	0	0
Effective Reset hours	0	0	0	0	0	0	0	0
Required hours	2183.00	2208.00	1586.00	2184.00	2183.00	2183.00	2209.00	2160.00
<b>Indicator value</b>	<b>0.6%</b>	<b>0.5%</b>	<b>0.4%</b>	<b>0.3%</b>	<b>0.2%</b>	<b>0.2%</b>	<b>0.2%</b>	<b>0.2%</b>

Licensee Comments: none

### Safety System Unavailability, Heat Removal System (AFW)

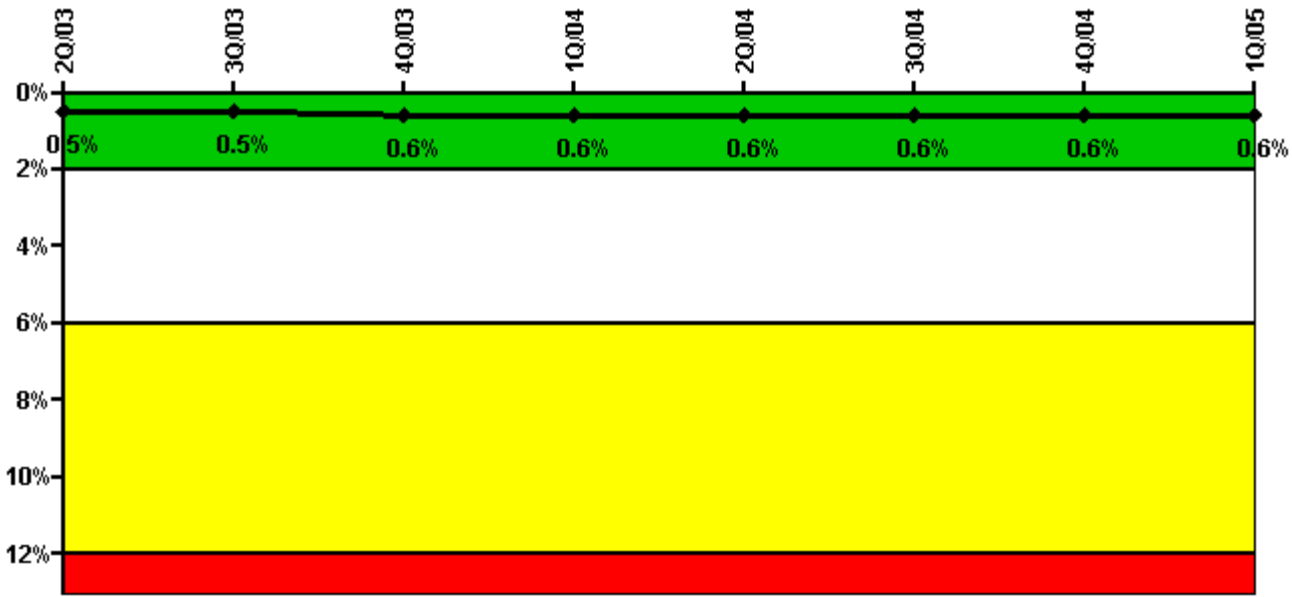

Thresholds: White > 2.0% Yellow > 6.0% Red > 12.0%

#### Notes

Safety System Unavailability, Heat Removal System (AFW)	2Q/03	3Q/03	4Q/03	1Q/04	2Q/04	3Q/04	4Q/04	1Q/05
<b>Train 1</b>								
Planned unavailable hours	12.80	4.90	38.00	0	0	0	0	0
Unplanned unavailable hours	2.50	0	0	0	0	0	0	0
Fault exposure hours	0	0	0	0	0	0	0	0
Effective Reset hours	0	0	0	0	0	0	0	0
Required hours	2183.00	2208.00	1586.00	2184.00	2183.00	2208.00	2209.00	2160.00
<b>Train 2</b>								
Planned unavailable hours	0	34.80	4.90	0	0	0	12.10	1.80
Unplanned unavailable hours	0	16.30	19.30	0	0	0	0	0
Fault exposure hours	0	0	0	0	0	0	0	0
Effective Reset hours	0	0	0	0	0	0	0	0
Required hours	2183.00	2208.00	1586.00	2184.00	2183.00	2208.00	2209.00	2160.00
<b>Indicator value</b>	<b>0.5%</b>	<b>0.5%</b>	<b>0.6%</b>	<b>0.6%</b>	<b>0.6%</b>	<b>0.6%</b>	<b>0.6%</b>	<b>0.6%</b>

Licensee Comments: none

### Safety System Unavailability, Residual Heat Removal System

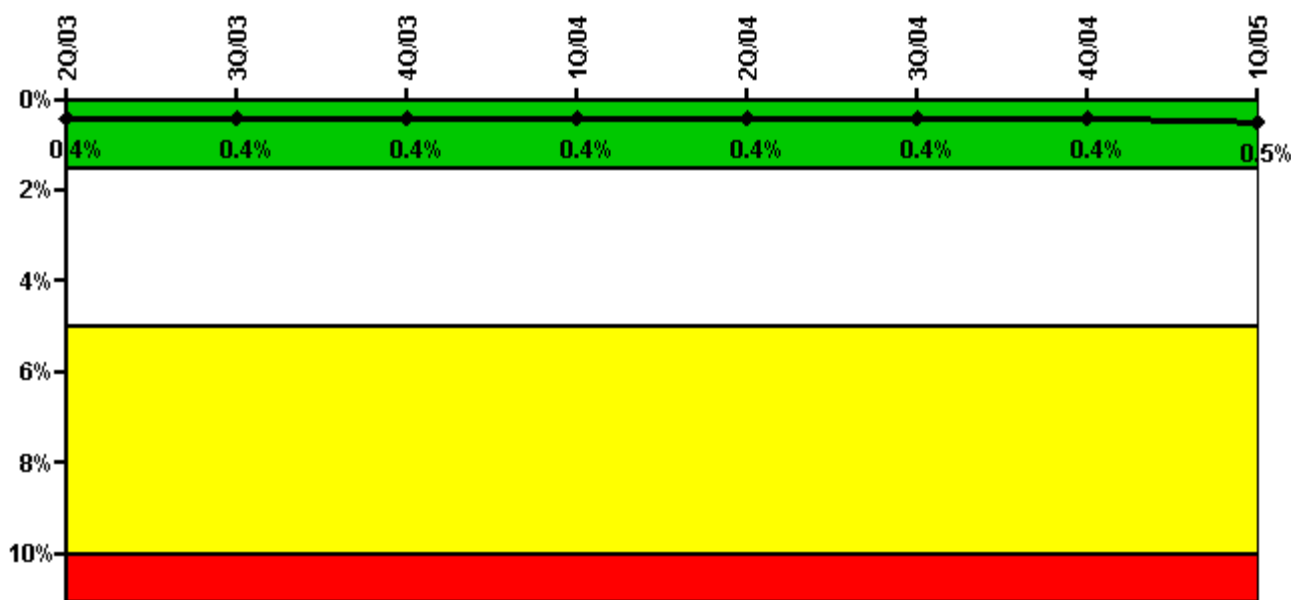

Thresholds: White > 1.5% Yellow > 5.0% Red > 10.0%

**Notes**

Safety System Unavailability, Residual Heat Removal System	2Q/03	3Q/03	4Q/03	1Q/04	2Q/04	3Q/04	4Q/04	1Q/05
<b>Train 1</b>								
Planned unavailable hours	2.00	27.80	1.50	14.37	1.90	2.70	2.90	21.80
Unplanned unavailable hours	0	0	0	0	0	0	0	0
Fault exposure hours	0	0	0	0	0	0	0	0
Effective Reset hours	0	0	0	0	0	0	0	0
Required hours	2183.00	2208.00	1967.00	2184.00	2183.00	2208.00	2209.00	2160.00
<b>Train 2</b>								
Planned unavailable hours	2.00	23.70	1.50	3.23	2.40	4.20	2.50	67.10
Unplanned unavailable hours	0	0	0	0	0	0	0	0
Fault exposure hours	0	0	0	0	0	0	0	0
Effective Reset hours	0	0	0	0	0	0	0	0
Required hours	2183.00	2208.00	1967.00	2184.00	2183.00	2208.00	2209.00	2160.00
<b>Indicator value</b>	<b>0.4%</b>	<b>0.4%</b>	<b>0.4%</b>	<b>0.4%</b>	<b>0.4%</b>	<b>0.4%</b>	<b>0.4%</b>	<b>0.5%</b>

Licensee Comments: none

### Safety System Functional Failures (PWR)

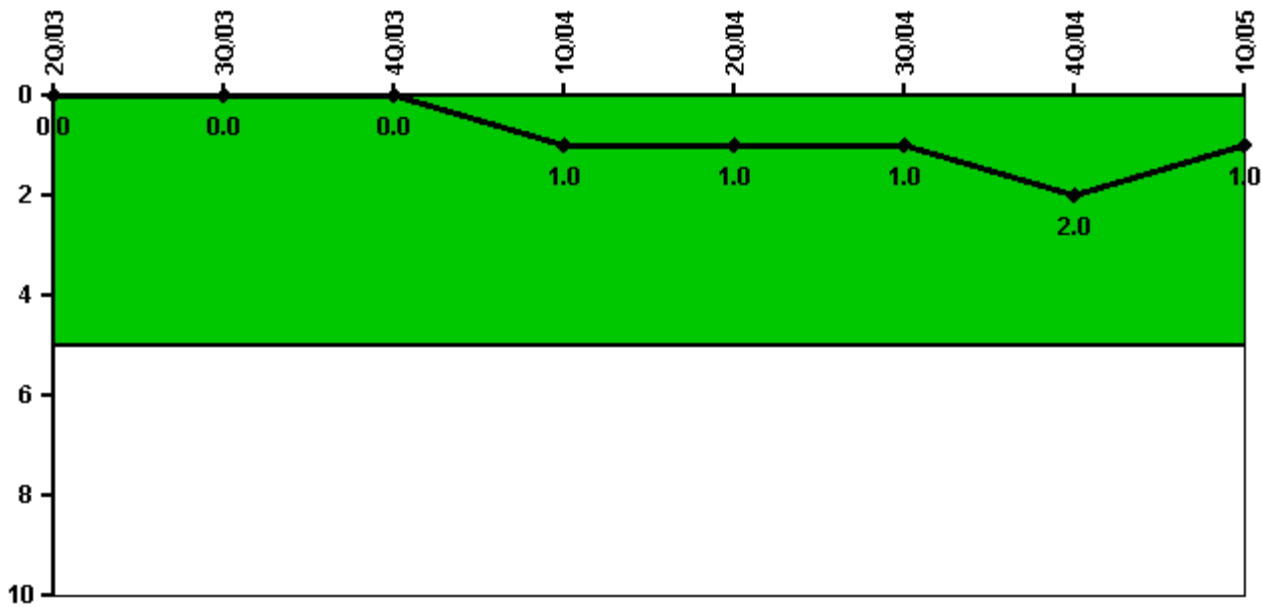

Thresholds: White > 5.0

#### Notes

Safety System Functional Failures (PWR)	2Q/03	3Q/03	4Q/03	1Q/04	2Q/04	3Q/04	4Q/04	1Q/05
Safety System Functional Failures	0	0	0	1	0	0	1	0
Indicator value	0	0	0	1	1	1	2	1

Licensee Comments: none



### Reactor Coolant System Activity

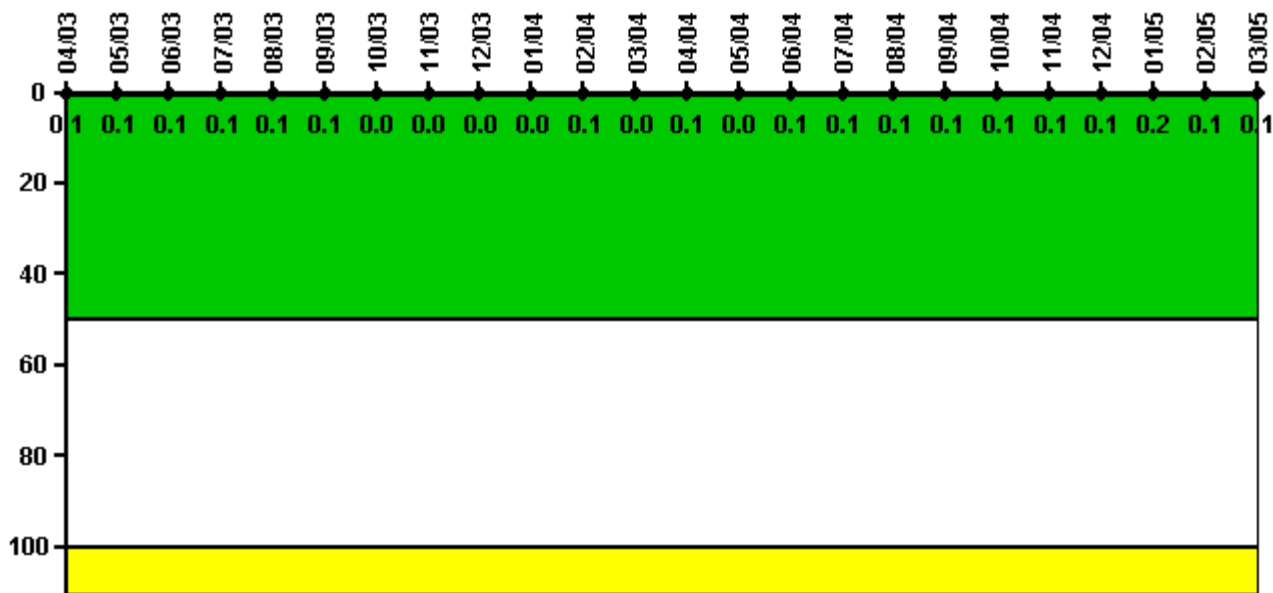

Thresholds: White > 50.0 Yellow > 100.0

#### Notes

Reactor Coolant System Activity	4/03	5/03	6/03	7/03	8/03	9/03	10/03	11/03	12/03	1/04	2/04	3/04
Maximum activity	0.000678	0.000723	0.000706	0.000799	0.000739	0.000972	0	0.000382	0.000398	0.000405	0.000566	0.000442
Technical specification limit	1.0	1.0	1.0	1.0	1.0	1.0	1.0	1.0	1.0	1.0	1.0	1.0
Indicator value	0.1	0.1	0.1	0.1	0.1	0.1	0	0	0	0	0.1	0

Reactor Coolant System Activity	4/04	5/04	6/04	7/04	8/04	9/04	10/04	11/04	12/04	1/05	2/05	3/05
Maximum activity	0.000586	0.000455	0.000501	0.000668	0.000554	0.000565	0.000582	0.000605	0.000603	0.001590	0.000660	0.000856
Technical specification limit	1.0	1.0	1.0	1.0	1.0	1.0	1.0	1.0	1.0	1.0	1.0	1.0
Indicator value	0.1	0	0.1	0.1	0.1	0.1	0.1	0.1	0.1	0.2	0.1	0.1

Licensee Comments: none

### Reactor Coolant System Leakage

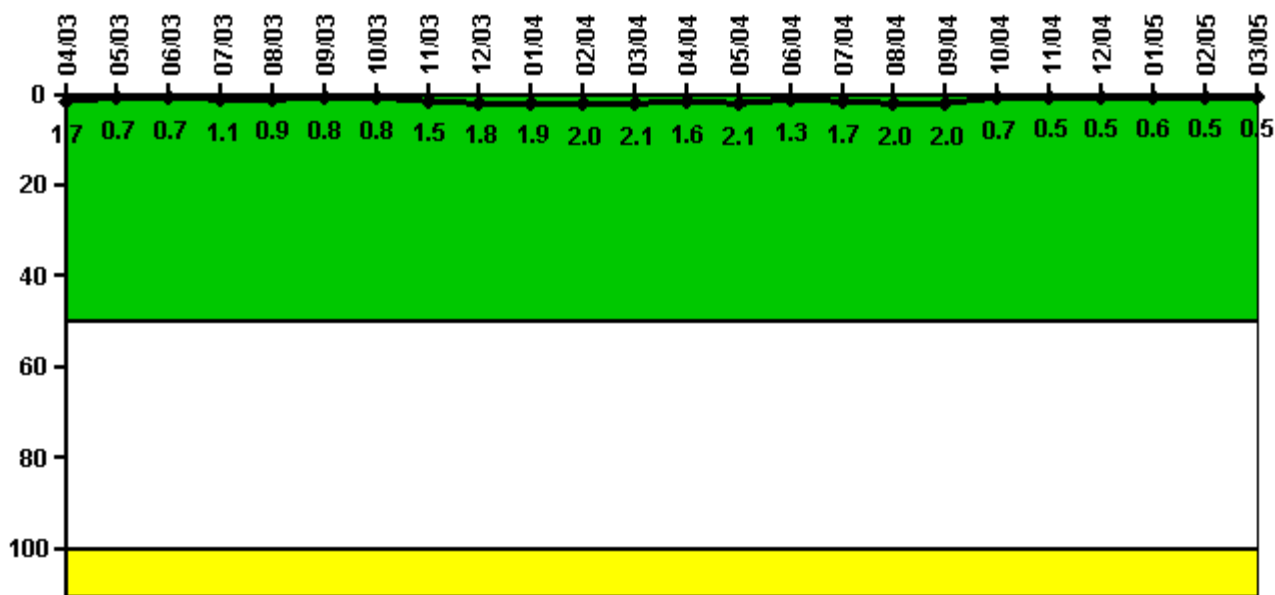

Thresholds: White > 50.0 Yellow > 100.0

#### Notes

Reactor Coolant System Leakage	4/03	5/03	6/03	7/03	8/03	9/03	10/03	11/03	12/03	1/04	2/04	3/04
Maximum leakage	0.170	0.070	0.070	0.110	0.090	0.080	0.080	0.150	0.180	0.190	0.200	0.210
Technical specification limit	10.0	10.0	10.0	10.0	10.0	10.0	10.0	10.0	10.0	10.0	10.0	10.0
Indicator value	1.7	0.7	0.7	1.1	0.9	0.8	0.8	1.5	1.8	1.9	2.0	2.1
Reactor Coolant System Leakage	4/04	5/04	6/04	7/04	8/04	9/04	10/04	11/04	12/04	1/05	2/05	3/05
Maximum leakage	0.160	0.210	0.130	0.170	0.200	0.200	0.070	0.050	0.050	0.060	0.050	0.050
Technical specification limit	10.0	10.0	10.0	10.0	10.0	10.0	10.0	10.0	10.0	10.0	10.0	10.0
Indicator value	1.6	2.1	1.3	1.7	2.0	2.0	0.7	0.5	0.5	0.6	0.5	0.5

Licensee Comments: none

### Drill/Exercise Performance

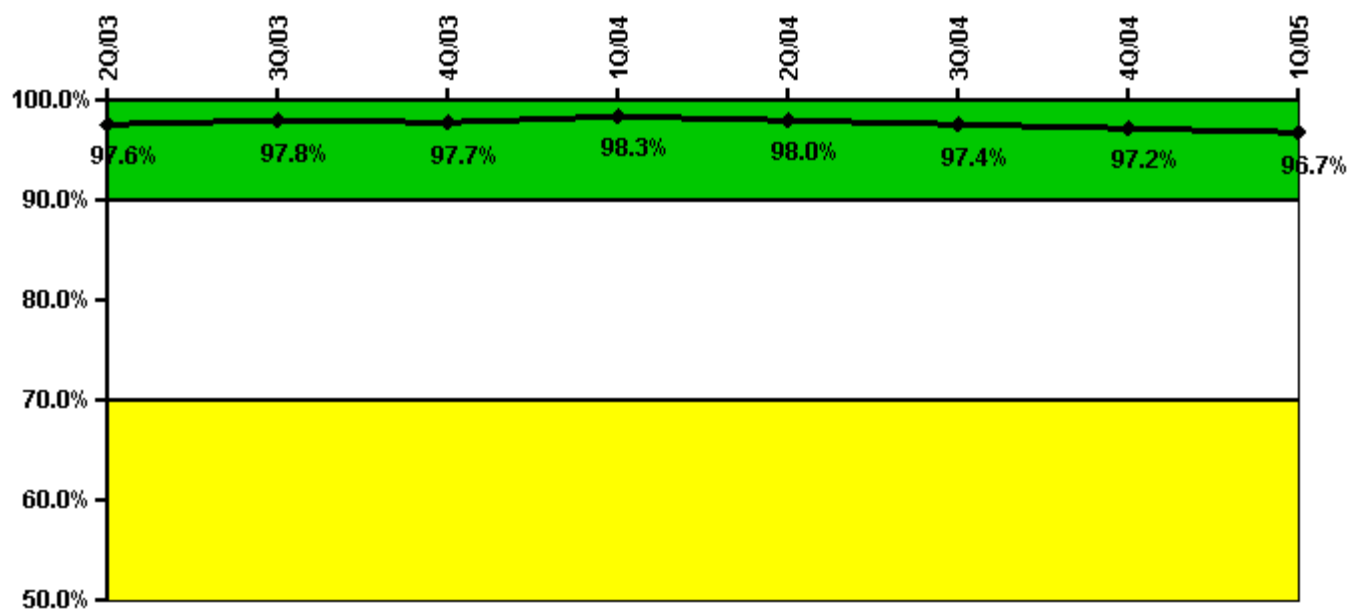

Thresholds: White < 90.0% Yellow < 70.0%

#### Notes

Drill/Exercise Performance	2Q/03	3Q/03	4Q/03	1Q/04	2Q/04	3Q/04	4Q/04	1Q/05
Successful opportunities	56.0	26.0	25.0	57.0	40.0	32.0	7.0	50.0
Total opportunities	58.0	26.0	25.0	58.0	41.0	35.0	7.0	53.0
Indicator value	97.6%	97.8%	97.7%	98.3%	98.0%	97.4%	97.2%	96.7%

Licensee Comments: none

### ERO Drill Participation

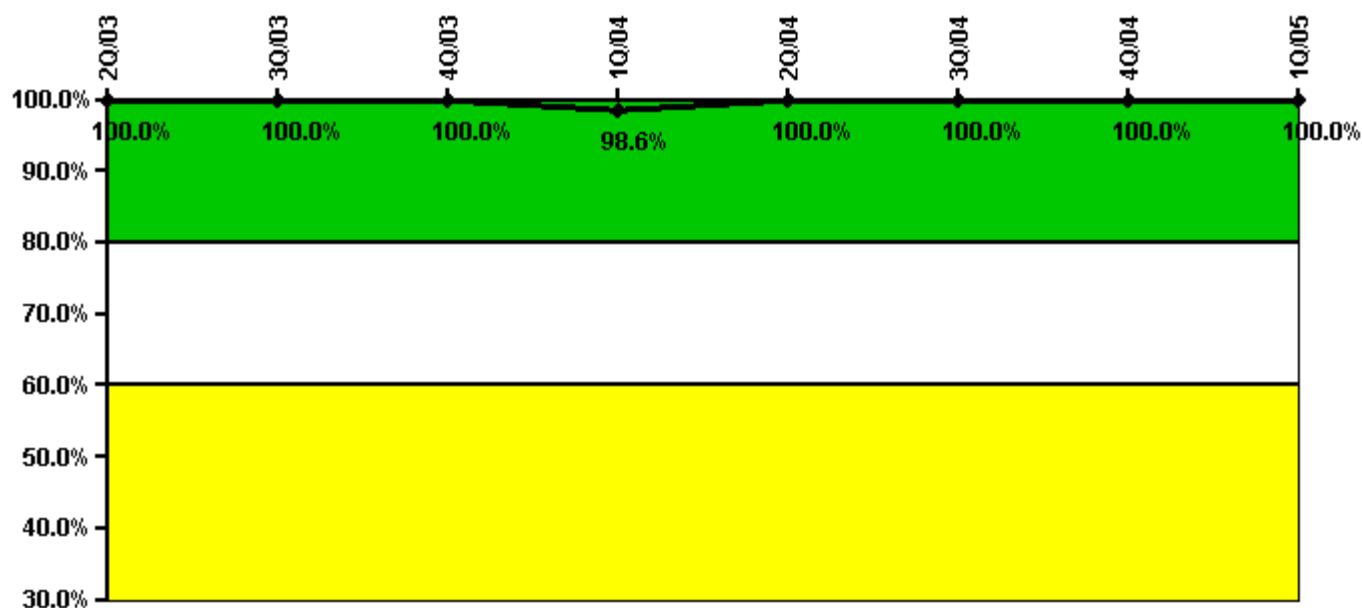

Thresholds: White < 80.0% Yellow < 60.0%

#### Notes

ERO Drill Participation	2Q/03	3Q/03	4Q/03	1Q/04	2Q/04	3Q/04	4Q/04	1Q/05
Participating Key personnel	69.0	68.0	70.0	71.0	72.0	72.0	74.0	67.0
Total Key personnel	69.0	68.0	70.0	72.0	72.0	72.0	74.0	67.0
Indicator value	100.0%	100.0%	100.0%	98.6%	100.0%	100.0%	100.0%	100.0%

Licensee Comments: none

### Alert & Notification System

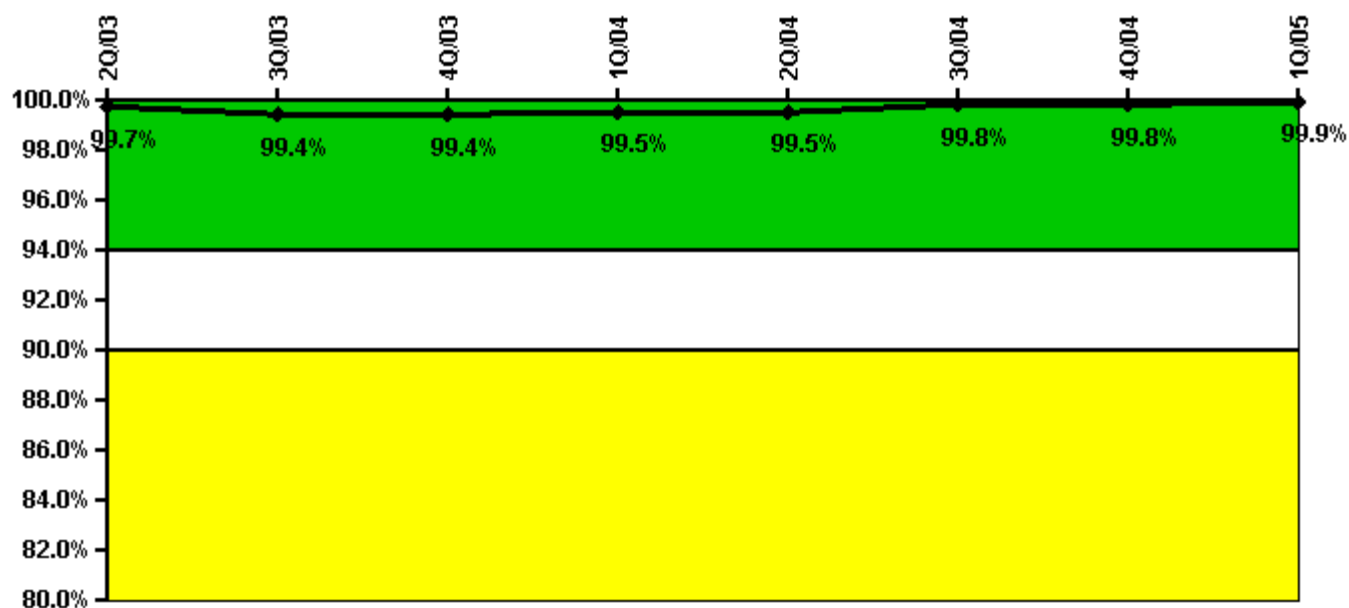

Thresholds: White < 94.0% Yellow < 90.0%

#### Notes

Alert & Notification System	2Q/03	3Q/03	4Q/03	1Q/04	2Q/04	3Q/04	4Q/04	1Q/05
Successful siren-tests	375	278	376	327	329	282	375	282
Total sirens-tests	376	282	376	329	329	282	376	282
Indicator value	99.7%	99.4%	99.4%	99.5%	99.5%	99.8%	99.8%	99.9%

Licensee Comments: none

### Occupational Exposure Control Effectiveness



Thresholds: White > 2.0 Yellow > 5.0

**Notes**

Occupational Exposure Control Effectiveness	2Q/03	3Q/03	4Q/03	1Q/04	2Q/04	3Q/04	4Q/04	1Q/05
High radiation area occurrences	0	0	0	0	0	0	0	0
Very high radiation area occurrences	0	0	0	0	0	0	0	0
Unintended exposure occurrences	0	0	0	0	0	0	0	0
<b>Indicator value</b>	<b>0</b>	<b>0</b>	<b>0</b>	<b>0</b>	<b>0</b>	<b>0</b>	<b>0</b>	<b>0</b>

Licensee Comments: none

### RETS/ODCM Radiological Effluent



Thresholds: White > 1.0 Yellow > 3.0

#### Notes

RETS/ODCM Radiological Effluent	2Q/03	3Q/03	4Q/03	1Q/04	2Q/04	3Q/04	4Q/04	1Q/05
RETS/ODCM occurrences	0	0	0	0	0	0	0	0
Indicator value	0	0	0	0	0	0	0	0

Licensee Comments: none

[Physical Protection](#) information not publicly available.