

Nine Mile Point 1

1Q/2005 Performance Indicators

Licensee's General Comments: none

Unplanned Scrams per 7000 Critical Hrs

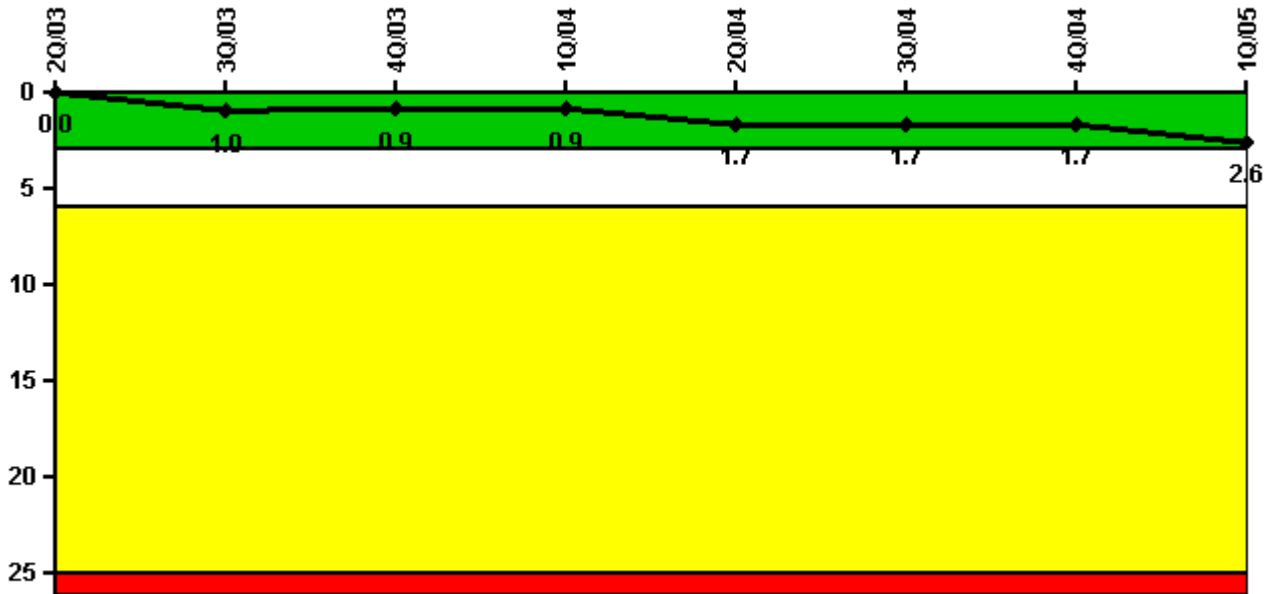

Thresholds: White > 3.0 Yellow > 6.0 Red > 25.0

Notes

Unplanned Scrams per 7000 Critical Hrs	2Q/03	3Q/03	4Q/03	1Q/04	2Q/04	3Q/04	4Q/04	1Q/05
Unplanned scrams	0	1.0	0	0	1.0	1.0	0	1.0
Critical hours	1580.6	2133.9	2209.0	1951.6	2042.6	2128.1	2209.0	1854.4
Indicator value	0	1.0	0.9	0.9	1.7	1.7	1.7	2.6

Licensee Comments: none

Scrams with Loss of Normal Heat Removal

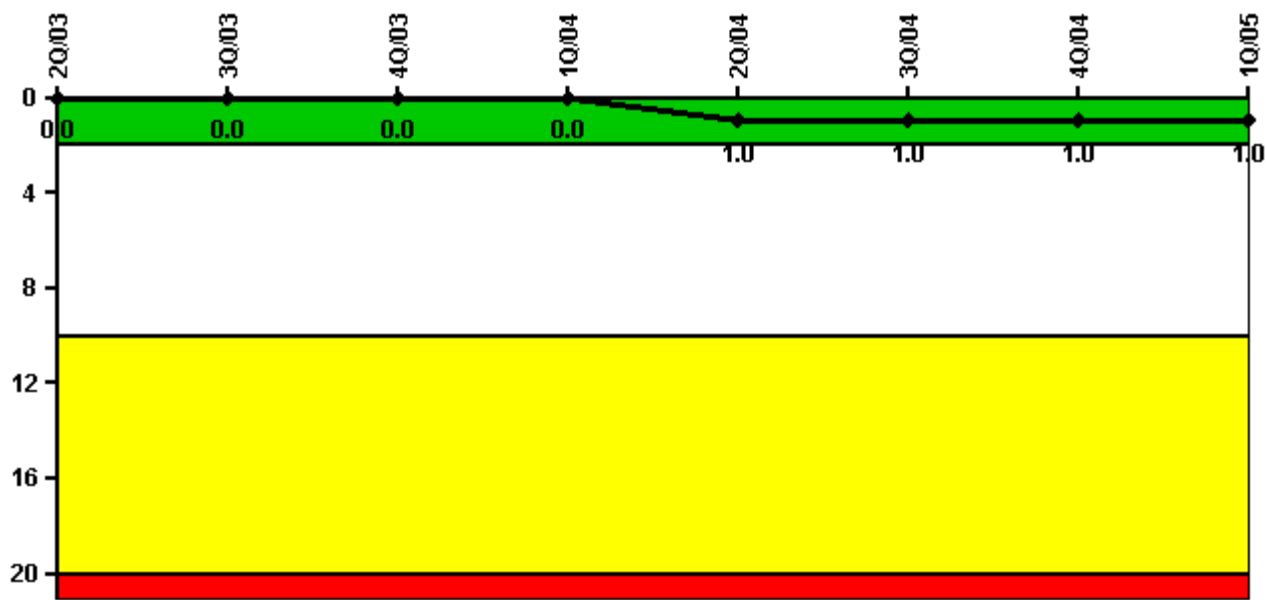

Thresholds: White > 2.0 Yellow > 10.0 Red > 20.0

Notes

Scrams with Loss of Normal Heat Removal	2Q/03	3Q/03	4Q/03	1Q/04	2Q/04	3Q/04	4Q/04	1Q/05
Scrams	0	0	0	0	1.0	0	0	0
Indicator value	0	0	0	0	1.0	1.0	1.0	1.0

Licensee Comments: none

Unplanned Power Changes per 7000 Critical Hrs

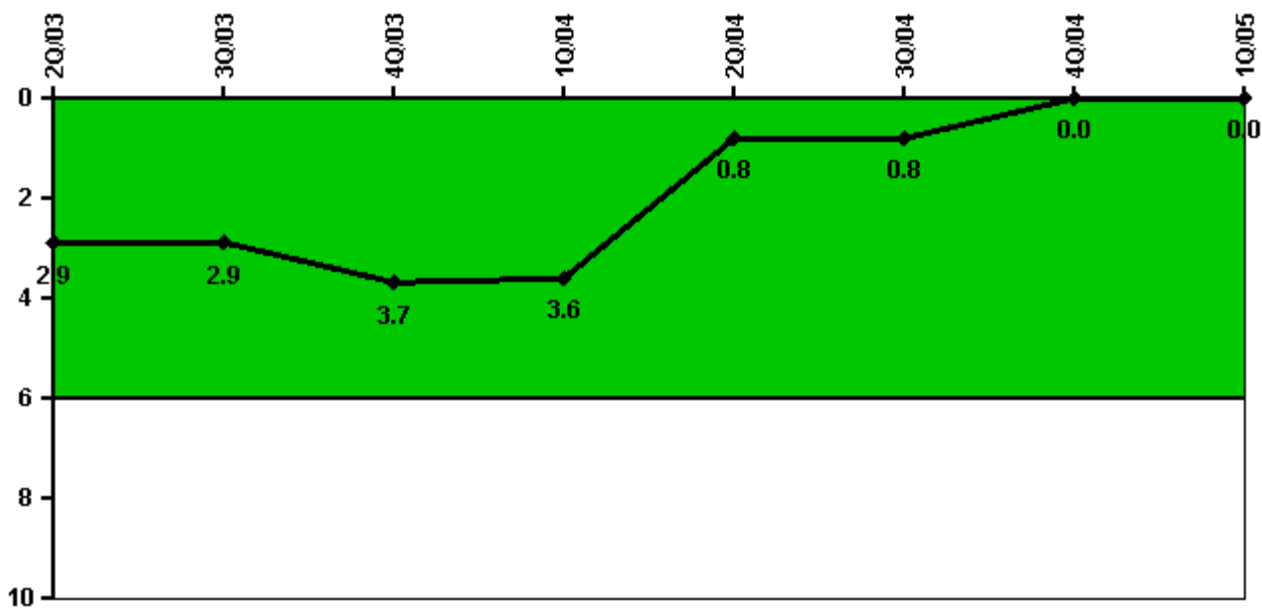

Thresholds: White > 6.0

Notes

Unplanned Power Changes per 7000 Critical Hrs	2Q/03	3Q/03	4Q/03	1Q/04	2Q/04	3Q/04	4Q/04	1Q/05
Unplanned power changes	3.0	0	1.0	0	0	0	0	0
Critical hours	1580.6	2133.9	2209.0	1951.6	2042.6	2128.1	2209.0	1854.4
Indicator value	2.9	2.9	3.7	3.6	0.8	0.8	0	0

Licensee Comments: none

Safety System Unavailability, Emergency AC Power

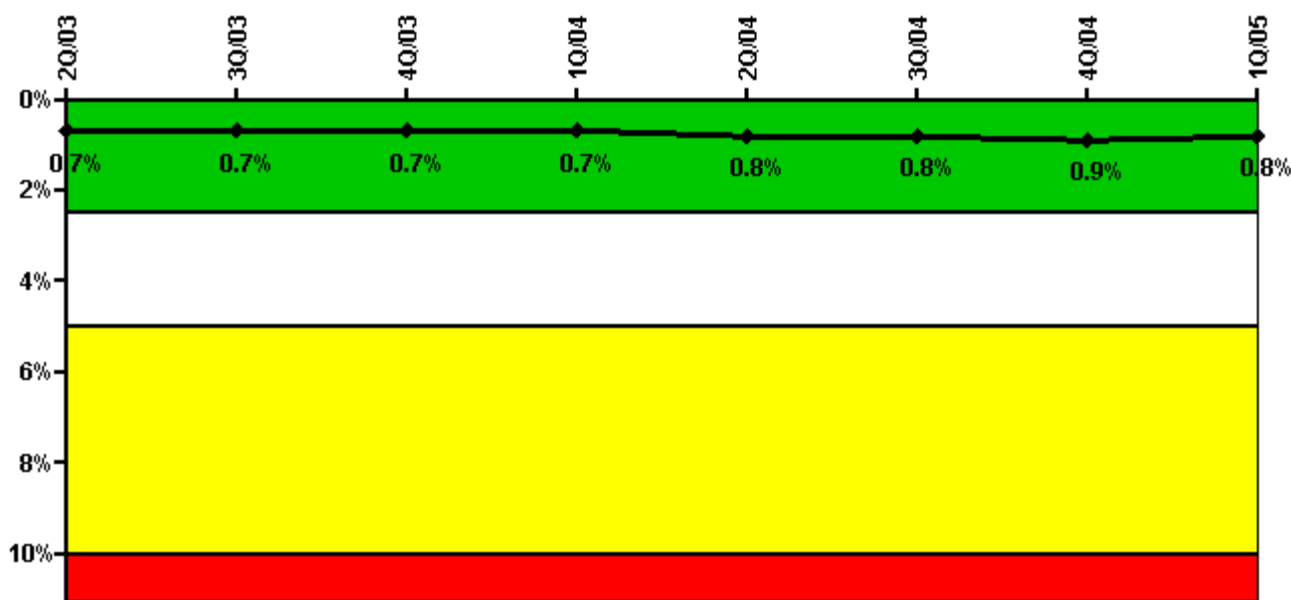

Thresholds: White > 2.5% Yellow > 5.0% Red > 10.0%

Notes

Safety System Unavailability, Emergency AC Power	2Q/03	3Q/03	4Q/03	1Q/04	2Q/04	3Q/04	4Q/04	1Q/05
Train 1								
Planned unavailable hours	2.09	1.95	5.15	2.42	45.68	3.46	46.13	5.54
Unplanned unavailable hours	0	0	0	0	0	0	0	0
Fault exposure hours	0	0	0	0	0	0	0	0
Effective Reset hours	0	0	0	0	0	0	0	0
Required hours	2183.00	2208.00	2209.00	2184.00	2183.00	2208.00	2209.00	2160.00
Train 2								
Planned unavailable hours	62.70	3.75	15.50	1.48	16.23	27.64	43.33	4.74
Unplanned unavailable hours	0	0	3.62	0	0	0	0	12.18
Fault exposure hours	0	0	0	0	0	0	0	0
Effective Reset hours	0	0	0	0	0	0	0	0
Required hours	2183.00	2208.00	2209.00	2184.00	2183.00	2208.00	2209.00	2160.00
Indicator value	0.7%	0.7%	0.7%	0.7%	0.8%	0.8%	0.9%	0.8%

Licensee Comments:

1Q/05: EDG Train 2 (#103 Diesel Generator) incurred 120.60 hours of T/2 fault exposure unavailability.

Safety System Unavailability, High Pressure Injection System (HPCI)

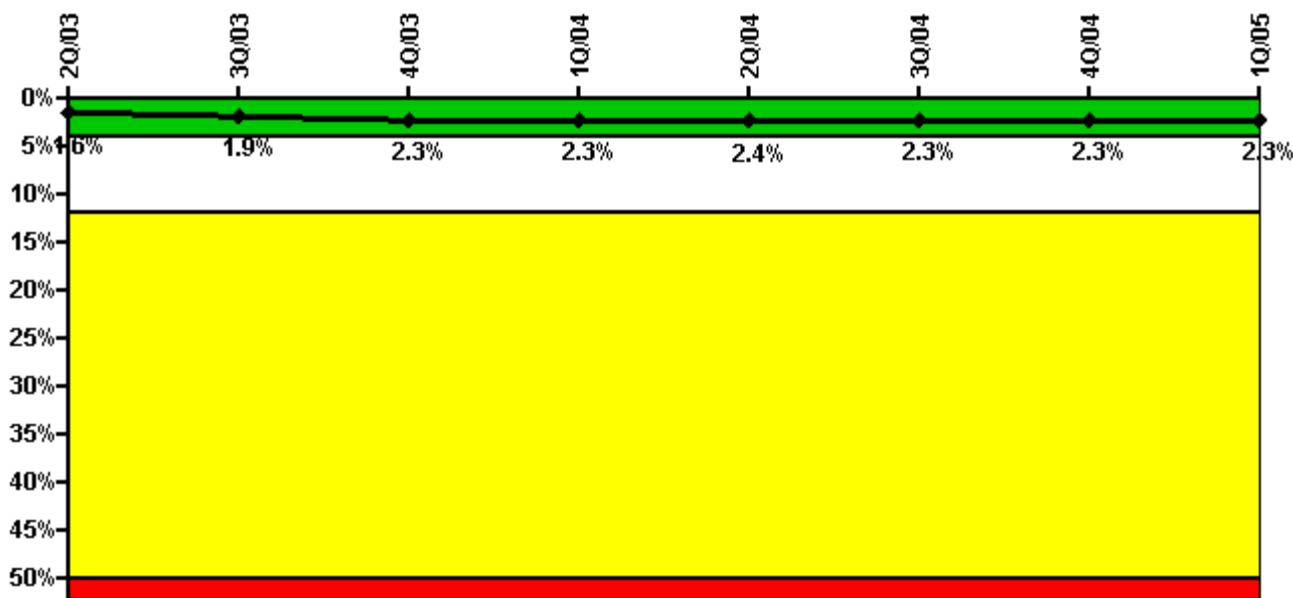

Thresholds: White > 4.0% Yellow > 12.0% Red > 50.0%

Notes

Safety System Unavailability, High Pressure Injection System (HPCI)	2Q/03	3Q/03	4Q/03	1Q/04	2Q/04	3Q/04	4Q/04	1Q/05
Train 1								
Planned unavailable hours	19.00	10.62	139.39	11.26	10.26	5.27	26.37	8.85
Unplanned unavailable hours	24.67	6.94	51.07	0	34.35	0	0	0
Fault exposure hours	0	0	0	0	0	0	0	0
Effective Reset hours	0	0	0	0	0	0	0	0
Required hours	1580.63	2133.90	2209.00	1951.57	2042.64	2128.11	2209.00	1854.37
Train 2								
Planned unavailable hours	64.59	101.25	63.25	34.76	317.52	0	0	0
Unplanned unavailable hours	20.85	6.94	1.52	0	0	0	0	0
Fault exposure hours	0	0	0	0	0	0	0	0
Effective Reset hours	0	0	0	0	0	0	0	0
Required hours	1580.63	2133.90	2209.00	1951.57	2042.64	2128.11	2209.00	1854.37
Indicator value	1.6%	1.9%	2.3%	2.3%	2.4%	2.3%	2.3%	2.3%

Licensee Comments: none

Safety System Unavailability, Heat Removal System

Thresholds
under
development /
review

Notes

Safety System Unavailability, Heat Removal System	2Q/03	3Q/03	4Q/03	1Q/04	2Q/04	3Q/04	4Q/04	1Q/05
Train 1								
Planned unavailable hours								
Unplanned unavailable hours								
Fault exposure hours								
Effective Reset hours	0	0	0	0	0	0	0	0
Required hours								
Train 2								
Planned unavailable hours								
Unplanned unavailable hours								
Fault exposure hours								
Effective Reset hours	0	0	0	0	0	0	0	0
Required hours								
Indicator value								

Licensee Comments: none

Safety System Unavailability, Residual Heat Removal System

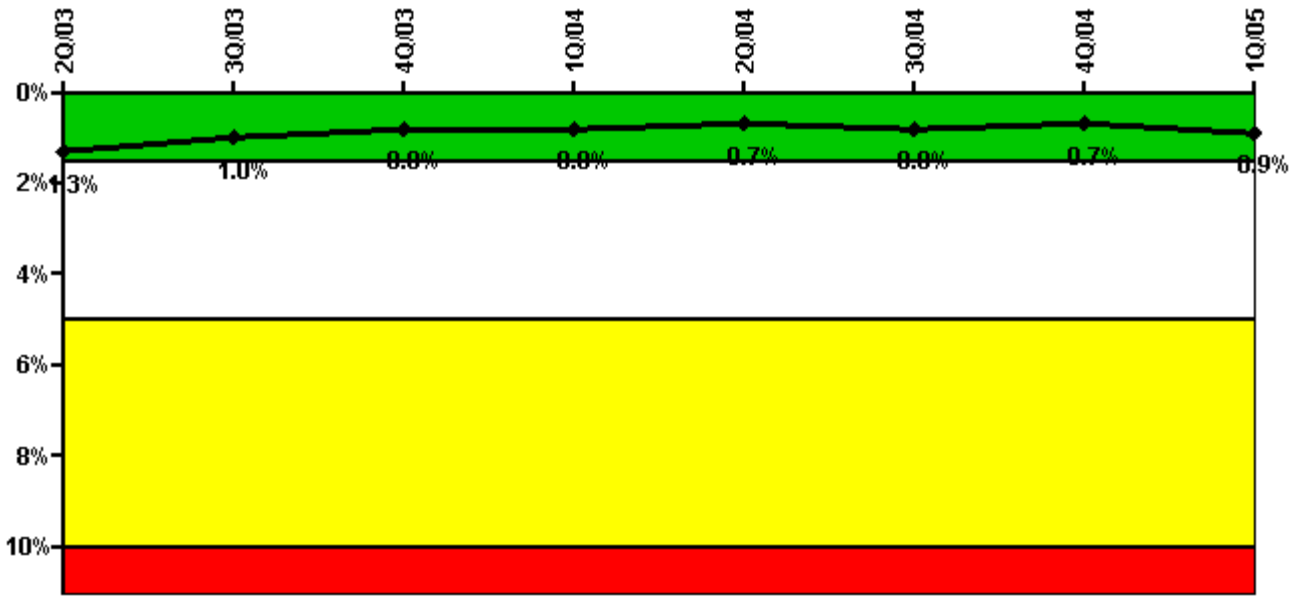

Thresholds: White > 1.5% Yellow > 5.0% Red > 10.0%

Notes

Safety System Unavailability, Residual Heat Removal System	2Q/03	3Q/03	4Q/03	1Q/04	2Q/04	3Q/04	4Q/04	1Q/05
Train 1								
Planned unavailable hours	4.45	4.25	7.42	6.85	9.70	3.95	40.85	10.75
Unplanned unavailable hours	0	0	0	0	0	0	0	0
Fault exposure hours	0	0	0	0	0	0	0	0
Effective Reset hours	0	0	0	0	0	0	0	0
Required hours	2183.00	2133.90	2209.00	2184.00	2183.00	2208.00	2209.00	2160.00
Train 2								
Planned unavailable hours	3.87	18.15	6.05	15.58	7.19	55.68	1.82	13.83
Unplanned unavailable hours	0	0	0	0	0	0	0	0
Fault exposure hours	0	0	0	0	0	0	0	0
Effective Reset hours	0	0	0	0	0	0	0	0
Required hours	2183.00	2133.90	2209.00	2184.00	2183.00	2208.00	2209.00	2160.00
Train 3								
Planned unavailable hours	5.42	6.17	12.10	11.43	5.63	54.40	5.82	21.22
Unplanned unavailable hours	0	0	0	0	0	0	0	0
Fault exposure hours	0	0	0	0	0	0	0	0
Effective Reset hours	0	0	0	0	0	0	0	0
Required hours	2183.00	2133.90	2209.00	2184.00	2183.00	2208.00	2209.00	2160.00
Train 4								
Planned unavailable hours	5.42	32.60	3.25	9.85	5.73	65.67	5.32	17.48
Unplanned unavailable hours	0	1.83	0	0	0	0	0	0
Fault exposure hours	0	0	0	0	0	0	0	0
Effective Reset hours	0	0	0	0	0	0	0	0
Required hours	2183.00	2133.90	2209.00	2184.00	2183.00	2208.00	2209.00	2160.00
Train 5								
Planned unavailable hours	7.63	0	0	42.25	0	2.75	0	109.50
Unplanned unavailable hours	0	8.33	0	0	0	3.10	0	0.32

Fault exposure hours	0	0	0	0	0	0	0	0
Effective Reset hours	0	0	0	0	0	0	0	0
Required hours	2183.00	2208.00	2209.00	2184.00	2183.00	2208.00	2209.00	2160.00
Train 6								
Planned unavailable hours	7.63	0	0	0	0	0.83	0	77.07
Unplanned unavailable hours	0	8.33	0	0	0	3.10	0	0.32
Fault exposure hours	0	0	0	0	0	0	0	0
Effective Reset hours	0	0	0	0	0	0	0	0
Required hours	2183.00	2208.00	2209.00	2184.00	2183.00	2208.00	2209.00	2160.00
Train 7								
Planned unavailable hours	7.63	0	0	0	0	1.00	0	81.95
Unplanned unavailable hours	0	8.33	0	0	0	3.10	0	0.32
Fault exposure hours	0	0	0	0	0	0	0	0
Effective Reset hours	0	0	0	0	0	0	0	0
Required hours	2183.00	2208.00	2209.00	2184.00	2183.00	2208.00	2209.00	2160.00
Indicator value	1.3%	1.0%	0.8%	0.8%	0.7%	0.8%	0.7%	0.9%

Licensee Comments: none

Safety System Functional Failures (BWR)

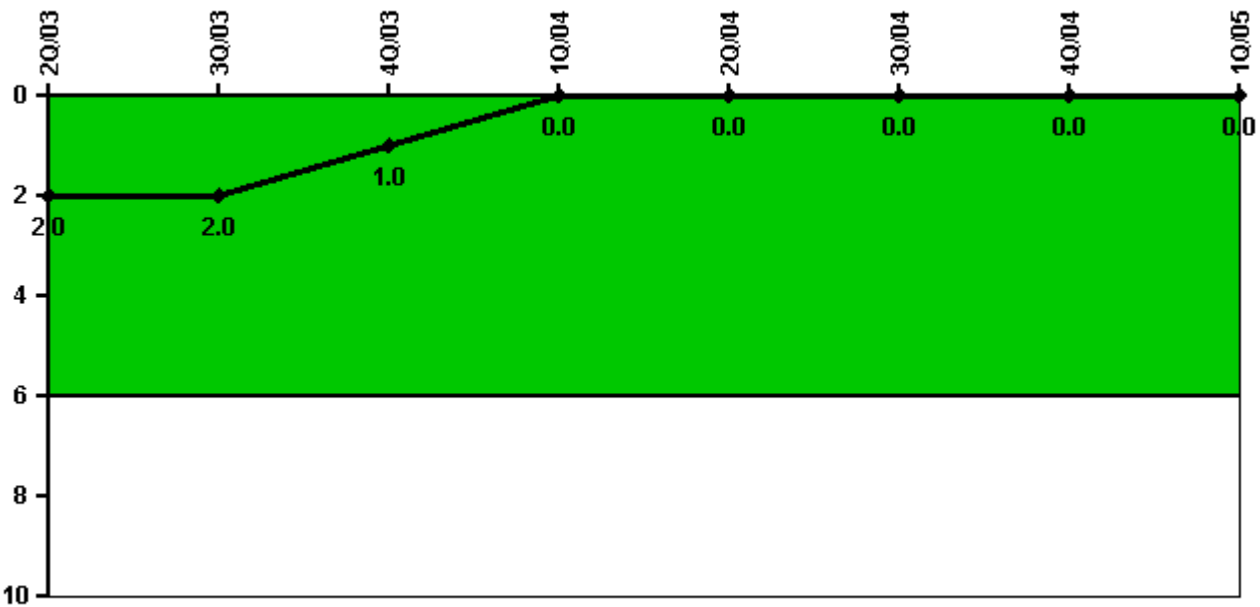

Thresholds: White > 6.0

Notes

Safety System Functional Failures (BWR)	2Q/03	3Q/03	4Q/03	1Q/04	2Q/04	3Q/04	4Q/04	1Q/05
Safety System Functional Failures	0	0	0	0	0	0	0	0
Indicator value	2	2	1	0	0	0	0	0

Licensee Comments: none

Reactor Coolant System Activity

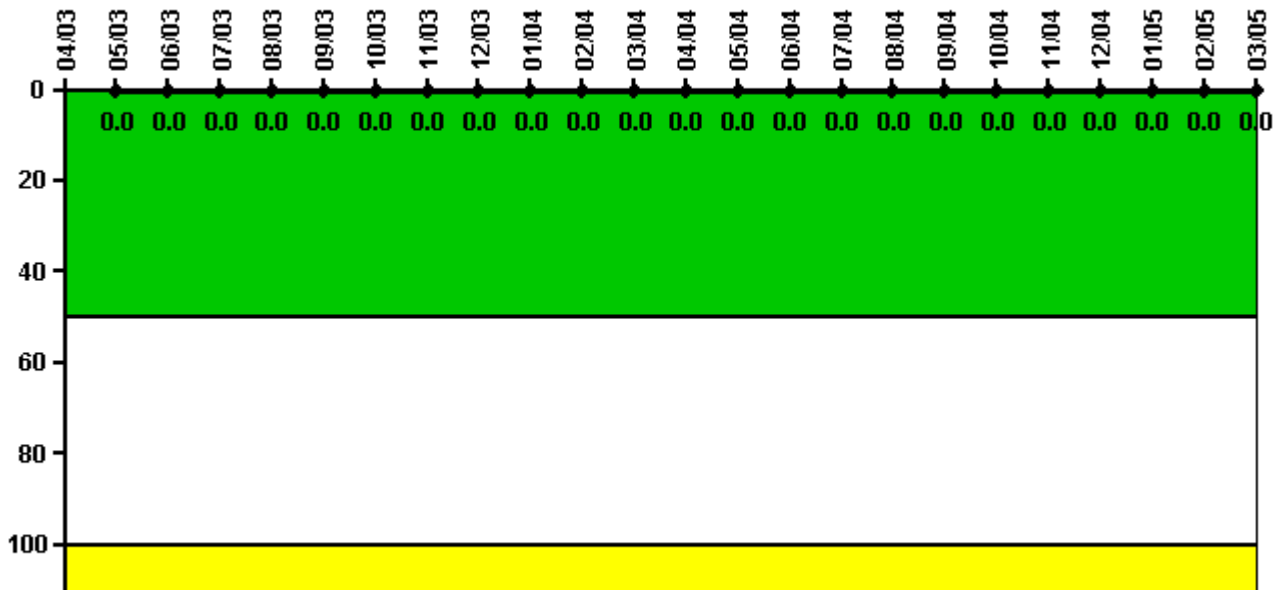

Thresholds: White > 50.0 Yellow > 100.0

Notes

Reactor Coolant System Activity	4/03	5/03	6/03	7/03	8/03	9/03	10/03	11/03	12/03	1/04	2/04	3/04
Maximum activity	N/A	0.000345	0.000238	0.000153	0.000138	0.000386	0.000093	0.000064	0.000071	0.000073	0.000155	0.000161
Technical specification limit	9.5	9.5	9.5	9.5	9.5	9.5	9.5	9.5	9.5	9.5	9.5	9.5
Indicator value	N/A	0	0	0	0	0	0	0	0	0	0	0

Reactor Coolant System Activity	4/04	5/04	6/04	7/04	8/04	9/04	10/04	11/04	12/04	1/05	2/05	3/05
Maximum activity	0.000154	0.000142	0.000076	0.000076	0.000108	0.000134	0.000097	0.000181	0.000170	0.000150	0.000144	0.000318
Technical specification limit	9.5	9.5	9.5	9.5	9.5	9.5	9.5	9.5	9.5	9.5	9.5	9.5
Indicator value	0	0	0	0	0	0	0	0	0	0	0	0

Licensee Comments: none

Reactor Coolant System Leakage

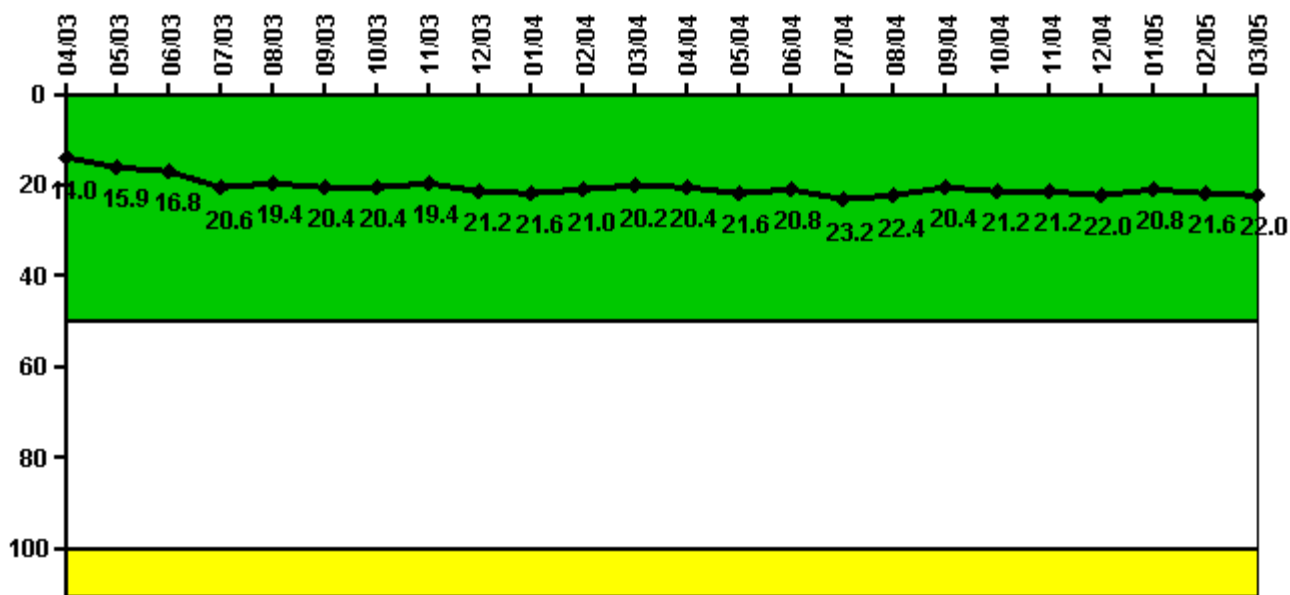

Thresholds: White > 50.0 Yellow > 100.0

Notes

Reactor Coolant System Leakage	4/03	5/03	6/03	7/03	8/03	9/03	10/03	11/03	12/03	1/04	2/04	3/04
Maximum leakage	3.490	3.980	4.200	5.150	4.850	5.100	5.100	4.850	5.300	5.400	5.250	5.050
Technical specification limit	25.0	25.0	25.0	25.0	25.0	25.0	25.0	25.0	25.0	25.0	25.0	25.0
Indicator value	14.0	15.9	16.8	20.6	19.4	20.4	20.4	19.4	21.2	21.6	21.0	20.2
Reactor Coolant System Leakage	4/04	5/04	6/04	7/04	8/04	9/04	10/04	11/04	12/04	1/05	2/05	3/05
Maximum leakage	5.100	5.400	5.200	5.800	5.600	5.100	5.300	5.300	5.500	5.200	5.400	5.500
Technical specification limit	25.0	25.0	25.0	25.0	25.0	25.0	25.0	25.0	25.0	25.0	25.0	25.0
Indicator value	20.4	21.6	20.8	23.2	22.4	20.4	21.2	21.2	22.0	20.8	21.6	22.0

Licensee Comments: none

Drill/Exercise Performance

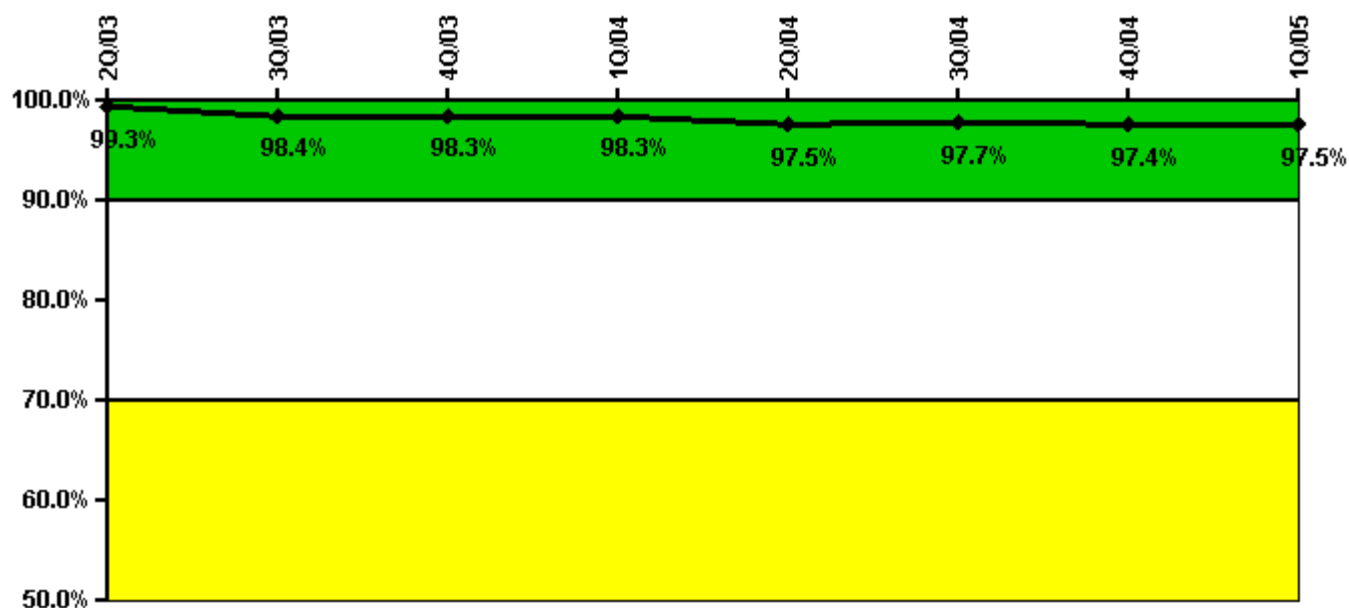

Thresholds: White < 90.0% Yellow < 70.0%

Notes

Drill/Exercise Performance	2Q/03	3Q/03	4Q/03	1Q/04	2Q/04	3Q/04	4Q/04	1Q/05
Successful opportunities	104.0	132.0	19.0	9.0	61.0	85.0	6.0	6.0
Total opportunities	104.0	137.0	20.0	10.0	65.0	85.0	6.0	6.0
Indicator value	99.3%	98.4%	98.3%	98.3%	97.5%	97.7%	97.4%	97.5%

Licensee Comments: none

ERO Drill Participation

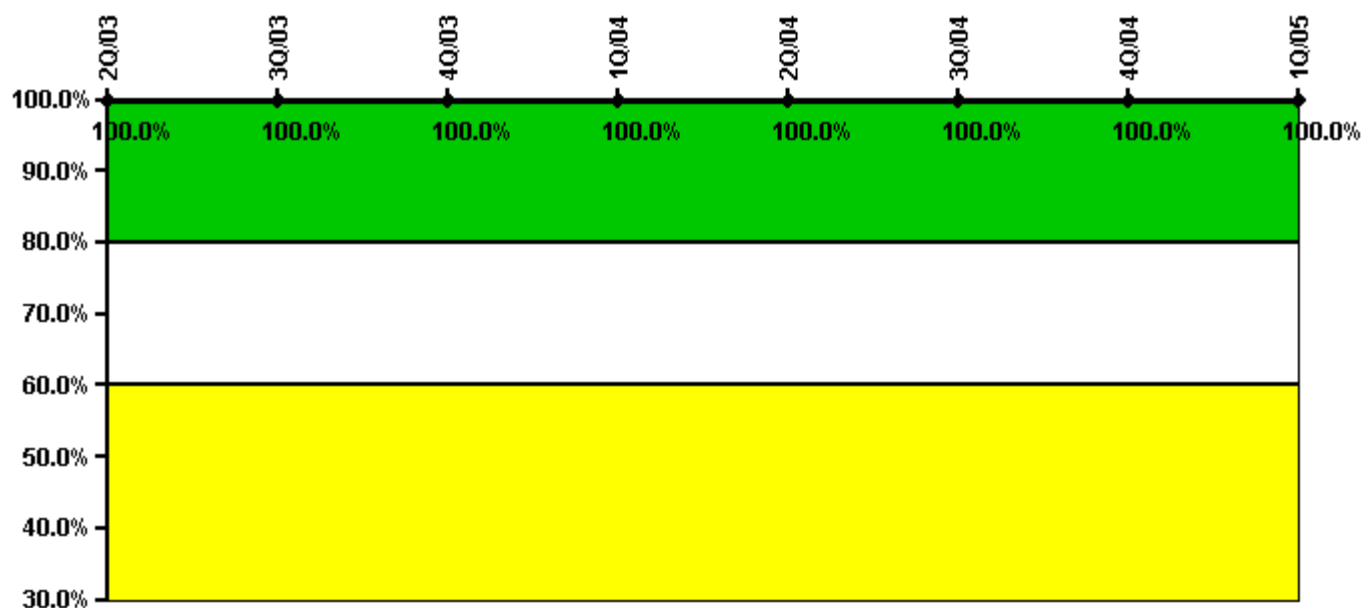

Thresholds: White < 80.0% Yellow < 60.0%

Notes

ERO Drill Participation	2Q/03	3Q/03	4Q/03	1Q/04	2Q/04	3Q/04	4Q/04	1Q/05
Participating Key personnel	63.0	62.0	65.0	68.0	98.0	97.0	101.0	98.0
Total Key personnel	63.0	62.0	65.0	68.0	98.0	97.0	101.0	98.0
Indicator value	100.0%	100.0%	100.0%	100.0%	100.0%	100.0%	100.0%	100.0%

Licensee Comments: none

Alert & Notification System

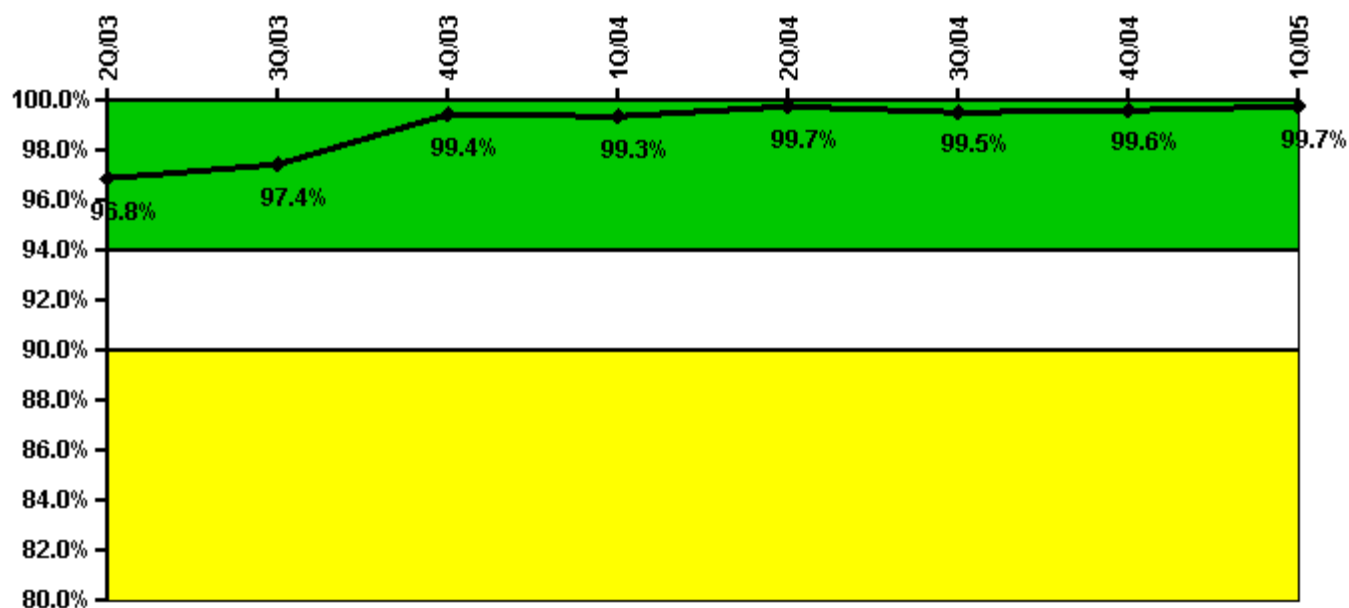

Thresholds: White < 94.0% Yellow < 90.0%

Notes

Alert & Notification System	2Q/03	3Q/03	4Q/03	1Q/04	2Q/04	3Q/04	4Q/04	1Q/05
Successful siren-tests	438	259	221	294	259	294	293	296
Total sirens-tests	444	259	222	296	259	296	294	296
Indicator value	96.8%	97.4%	99.4%	99.3%	99.7%	99.5%	99.6%	99.7%

Licensee Comments: none

Occupational Exposure Control Effectiveness

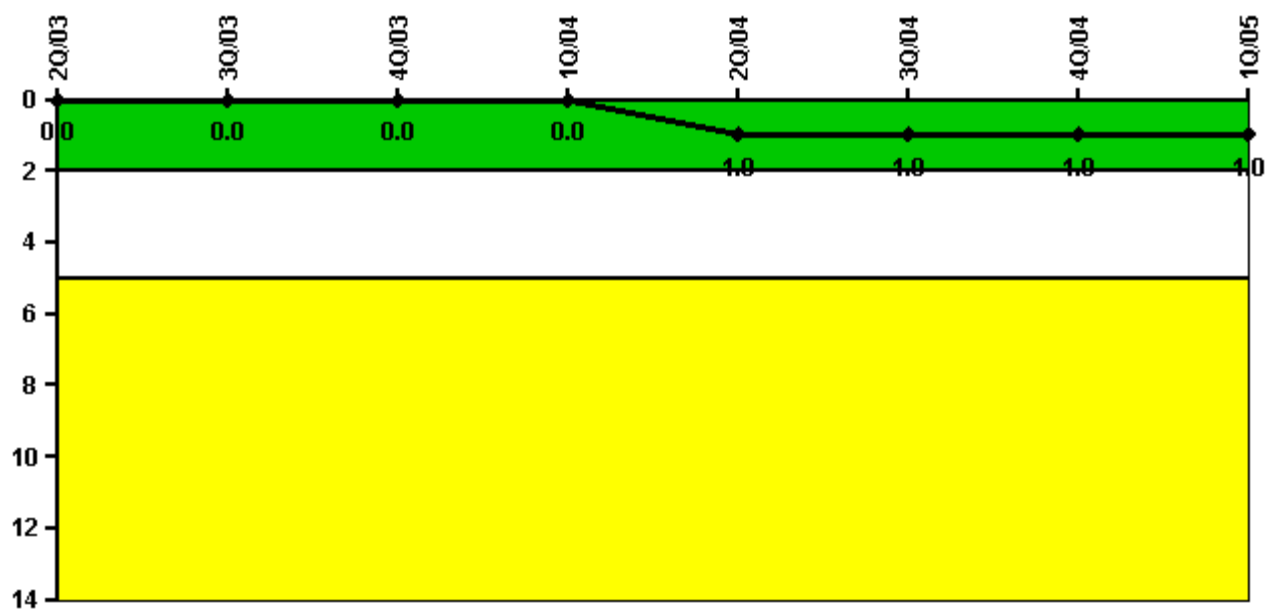

Thresholds: White > 2.0 Yellow > 5.0

Notes

Occupational Exposure Control Effectiveness	2Q/03	3Q/03	4Q/03	1Q/04	2Q/04	3Q/04	4Q/04	1Q/05
High radiation area occurrences	0	0	0	0	1	0	0	0
Very high radiation area occurrences	0	0	0	0	0	0	0	0
Unintended exposure occurrences	0	0	0	0	0	0	0	0
Indicator value	0	0	0	0	1	1	1	1

Licensee Comments: none

RETS/ODCM Radiological Effluent

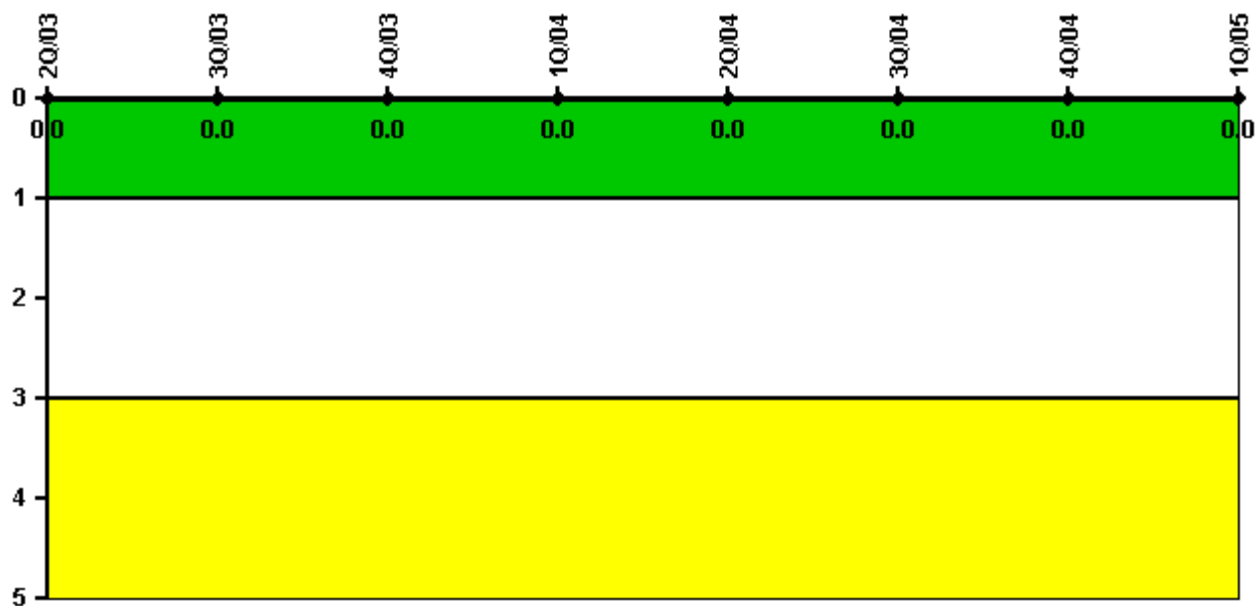

Thresholds: White > 1.0 Yellow > 3.0

Notes

RETS/ODCM Radiological Effluent	2Q/03	3Q/03	4Q/03	1Q/04	2Q/04	3Q/04	4Q/04	1Q/05
RETS/ODCM occurrences	0	0	0	0	0	0	0	0
Indicator value	0	0	0	0	0	0	0	0

Licensee Comments: none

[Physical Protection](#) information not publicly available.

▲ [Action Matrix Summary](#) | [Inspection Findings Summary](#) | [PI Summary](#) | [Reactor Oversight Process](#)

Last Modified: June 17, 2005