

North Anna 1

1Q/2005 Performance Indicators

Licensee's General Comments: none

Unplanned Scrams per 7000 Critical Hrs

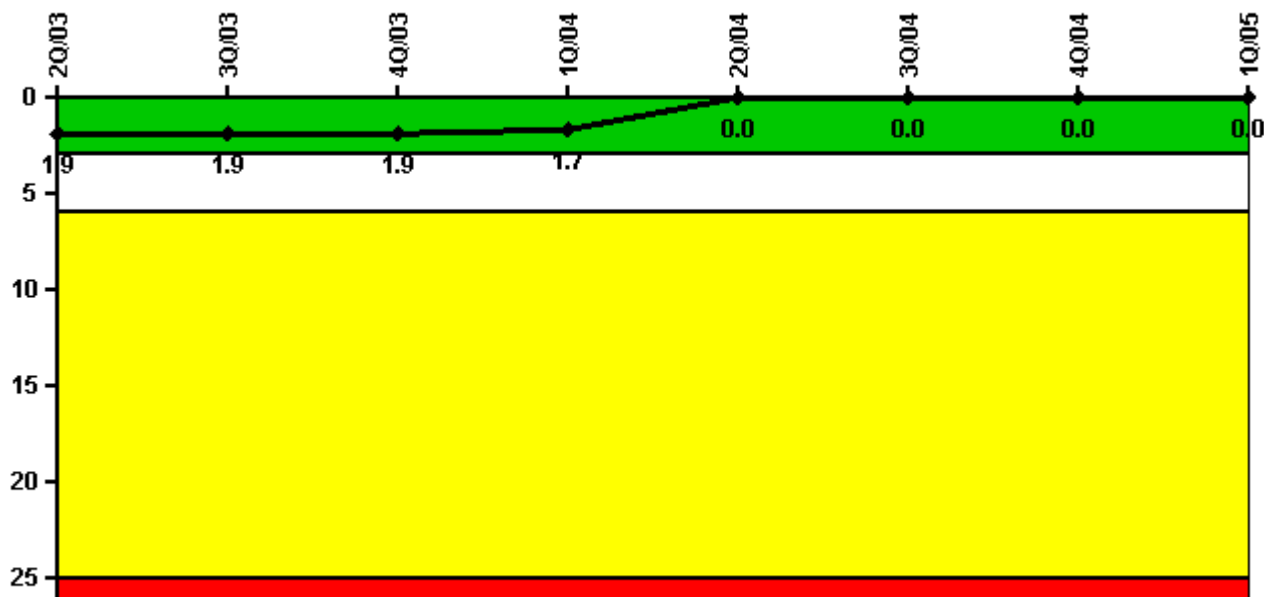

Thresholds: White > 3.0 Yellow > 6.0 Red > 25.0

Notes

Unplanned Scrams per 7000 Critical Hrs	2Q/03	3Q/03	4Q/03	1Q/04	2Q/04	3Q/04	4Q/04	1Q/05
Unplanned scrams	2.0	0	0	0	0	0	0	0
Critical hours	1549.9	2208.0	2209.0	2051.8	2183.0	1753.2	2083.4	2160.0
Indicator value	1.9	1.9	1.9	1.7	0	0	0	0

Licensee Comments: none

Scrams with Loss of Normal Heat Removal

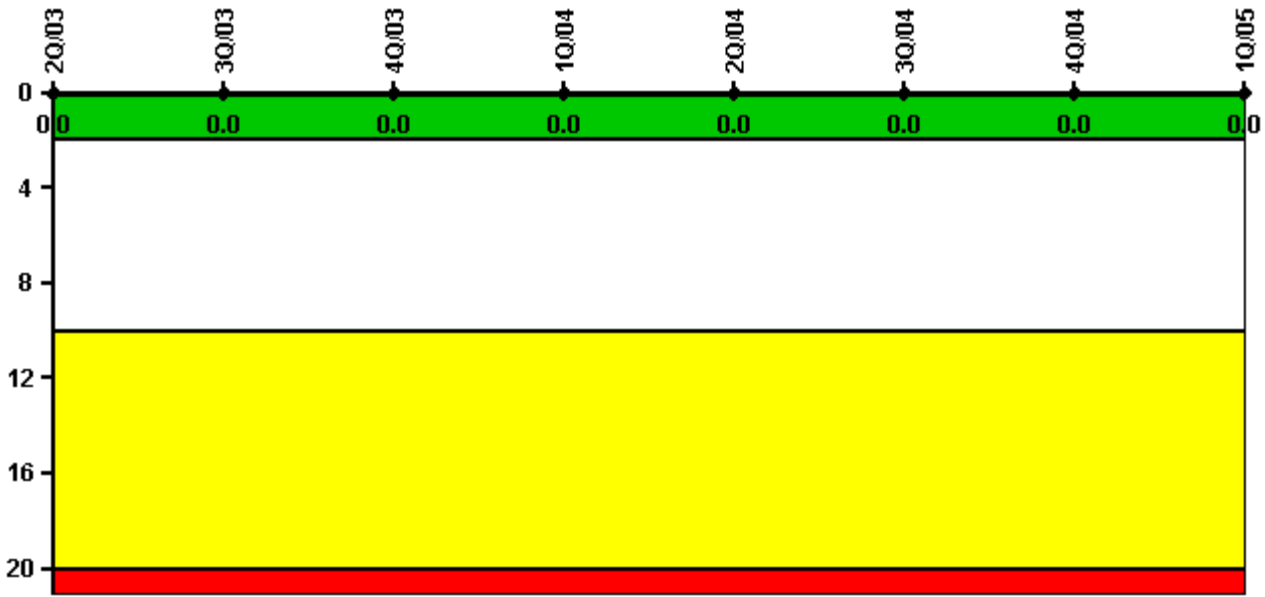

Thresholds: White > 2.0 Yellow > 10.0 Red > 20.0

Notes

Scrams with Loss of Normal Heat Removal	2Q/03	3Q/03	4Q/03	1Q/04	2Q/04	3Q/04	4Q/04	1Q/05
Scrams	0	0	0	0	0	0	0	0
Indicator value	0	0	0	0	0	0	0	0

Licensee Comments: none

Unplanned Power Changes per 7000 Critical Hrs

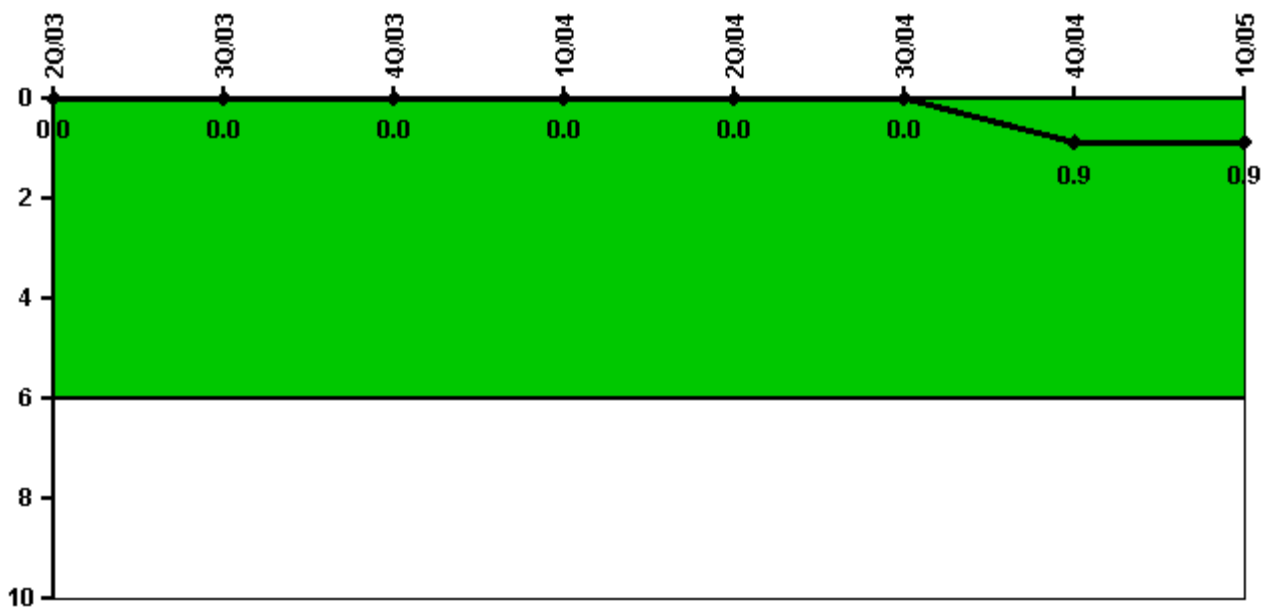

Thresholds: White > 6.0

Notes

Unplanned Power Changes per 7000 Critical Hrs	2Q/03	3Q/03	4Q/03	1Q/04	2Q/04	3Q/04	4Q/04	1Q/05
Unplanned power changes	0	0	0	0	0	0	1.0	0
Critical hours	1549.9	2208.0	2209.0	2051.8	2183.0	1753.2	2083.4	2160.0
Indicator value	0	0	0	0	0	0	0.9	0.9

Licensee Comments: none

Safety System Unavailability, Emergency AC Power

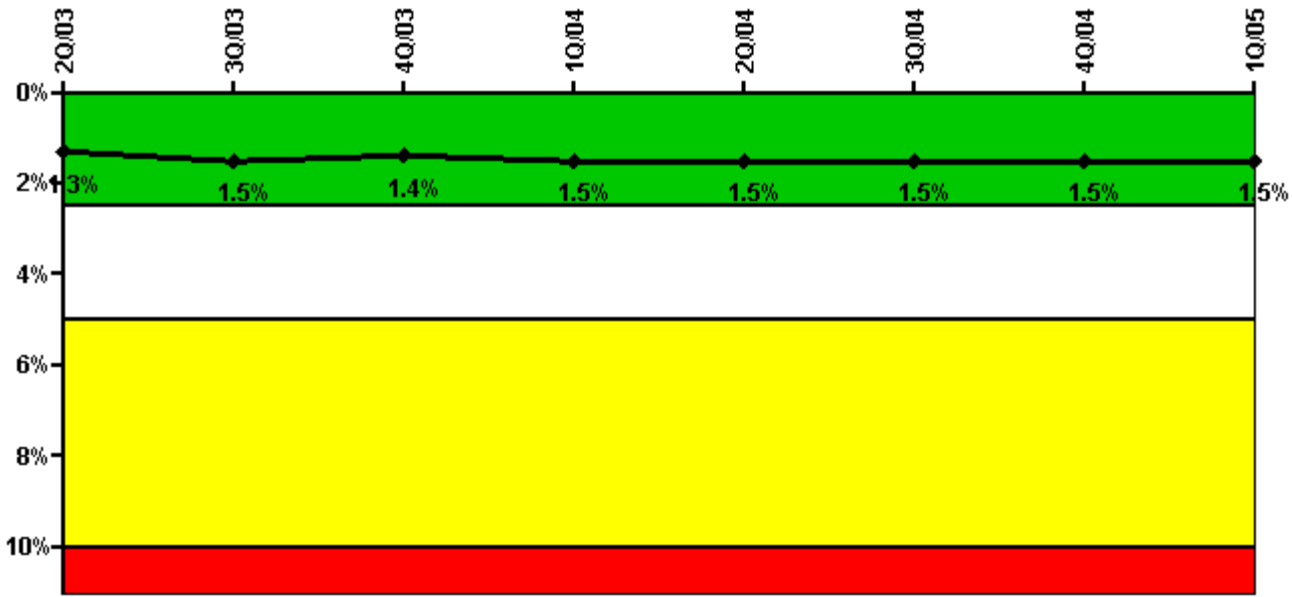

Thresholds: White > 2.5% Yellow > 5.0% Red > 10.0%

Notes

Safety System Unavailability, Emergency AC Power	2Q/03	3Q/03	4Q/03	1Q/04	2Q/04	3Q/04	4Q/04	1Q/05
Train 1								
Planned unavailable hours	2.67	50.35	9.10	6.20	37.97	7.38	8.36	6.61
Unplanned unavailable hours	23.50	23.00	0	104.52	2.50	0	0	14.22
Fault exposure hours	0	0	0	0	0	0	0	0
Effective Reset hours	0	0	0	0	0	0	0	0
Required hours	1677.40	2208.00	2209.00	2184.00	2183.00	1987.51	2164.64	2160.00
Train 2								
Planned unavailable hours	7.48	54.00	14.39	8.02	27.52	8.46	9.98	6.78
Unplanned unavailable hours	3.88	0	18.21	0	0	0	0	2.42
Fault exposure hours	0	0	0	0	0	0	0	0
Effective Reset hours	0	0	0	0	0	0	0	0
Required hours	1806.70	2208.00	2209.00	2184.00	2183.00	1987.51	2164.64	2160.00
Indicator value	1.3%	1.5%	1.4%	1.5%	1.5%	1.5%	1.5%	1.5%

Licensee Comments: none

Safety System Unavailability, High Pressure Injection System (HPSI)

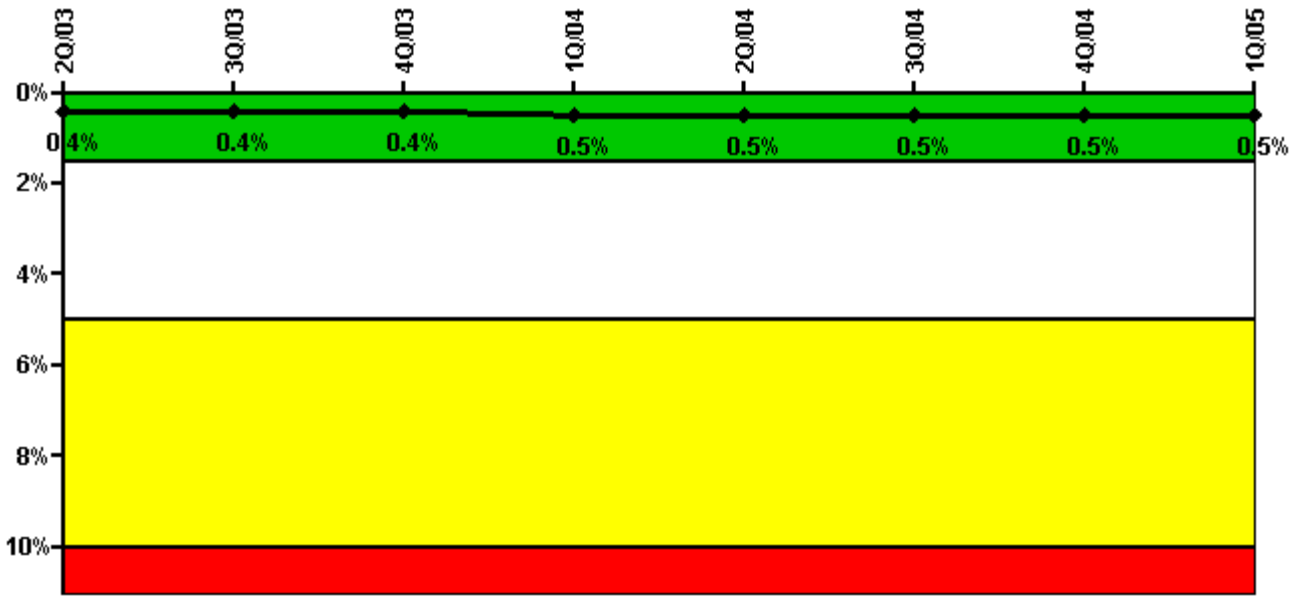

Thresholds: White > 1.5% Yellow > 5.0% Red > 10.0%

Notes

Safety System Unavailability, High Pressure Injection System (HPSI)	2Q/03	3Q/03	4Q/03	1Q/04	2Q/04	3Q/04	4Q/04	1Q/05
Train 1								
Planned unavailable hours	5.65	5.51	2.38	5.95	4.08	6.15	4.39	2.08
Unplanned unavailable hours	0.12	0	0	0	0	3.30	2.73	0
Fault exposure hours	0	0	0	0	0	0	0	0
Effective Reset hours	0	0	0	0	0	0	0	0
Required hours	1836.99	2208.00	2209.00	2184.00	2183.00	1764.70	2115.35	2160.00
Train 2								
Planned unavailable hours	5.02	5.79	5.04	3.12	5.05	4.46	3.39	3.19
Unplanned unavailable hours	0	0	0	0	0	0	0	0
Fault exposure hours	0	0	0	0	0	0	0	0
Effective Reset hours	0	0	0	0	0	0	0	0
Required hours	1836.99	2208.00	2209.00	2184.00	2183.00	1764.70	2115.35	2160.00
Indicator value	0.4%	0.4%	0.4%	0.5%	0.5%	0.5%	0.5%	0.5%

Licensee Comments: none

Safety System Unavailability, Heat Removal System (AFW)

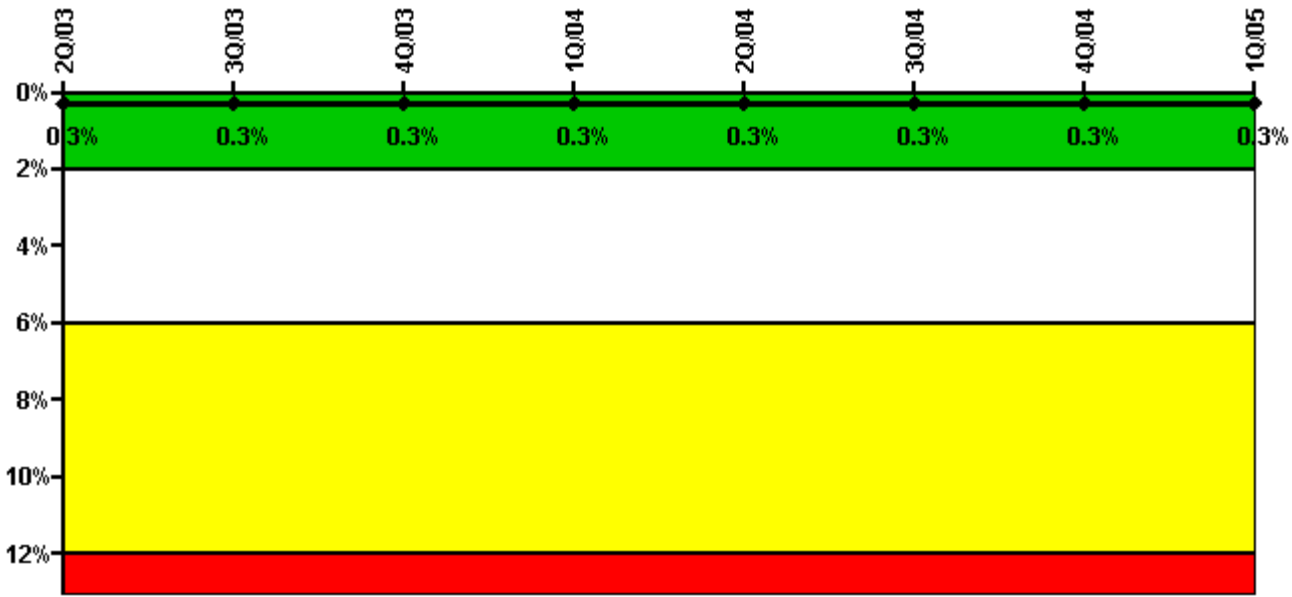

Thresholds: White > 2.0% Yellow > 6.0% Red > 12.0%

Notes

Safety System Unavailability, Heat Removal System (AFW)	2Q/03	3Q/03	4Q/03	1Q/04	2Q/04	3Q/04	4Q/04	1Q/05
Train 1								
Planned unavailable hours	7.78	4.48	13.62	8.62	4.17	5.35	5.22	10.26
Unplanned unavailable hours	0	0	0	0	0	0	0	0
Fault exposure hours	0	0	0	0	0	0	0	0
Effective Reset hours	0	0	0	0	0	0	0	0
Required hours	1836.99	2208.00	2209.00	2184.00	2183.00	1762.57	2110.42	2160.00
Train 2								
Planned unavailable hours	4.09	6.23	14.22	2.52	6.25	2.72	2.50	16.04
Unplanned unavailable hours	0	0	0	0	0	0	0	0
Fault exposure hours	0	0	0	0	0	0	0	0
Effective Reset hours	0	0	0	0	0	0	0	0
Required hours	1836.99	2208.00	2209.00	2184.00	2183.00	1762.57	2110.42	2160.00
Train 3								
Planned unavailable hours	9.81	10.45	6.48	5.32	9.92	0	5.65	7.70
Unplanned unavailable hours	3.27	0	0	0	0	0	0	0
Fault exposure hours	0	0	0	0	0	0	0	0
Effective Reset hours	0	0	0	0	0	0	0	0
Required hours	1829.18	2208.00	2209.00	2184.00	2183.00	1762.57	2110.42	2160.00
Indicator value	0.3%	0.3%	0.3%	0.3%	0.3%	0.3%	0.3%	0.3%

Licensee Comments: none

Safety System Unavailability, Residual Heat Removal System

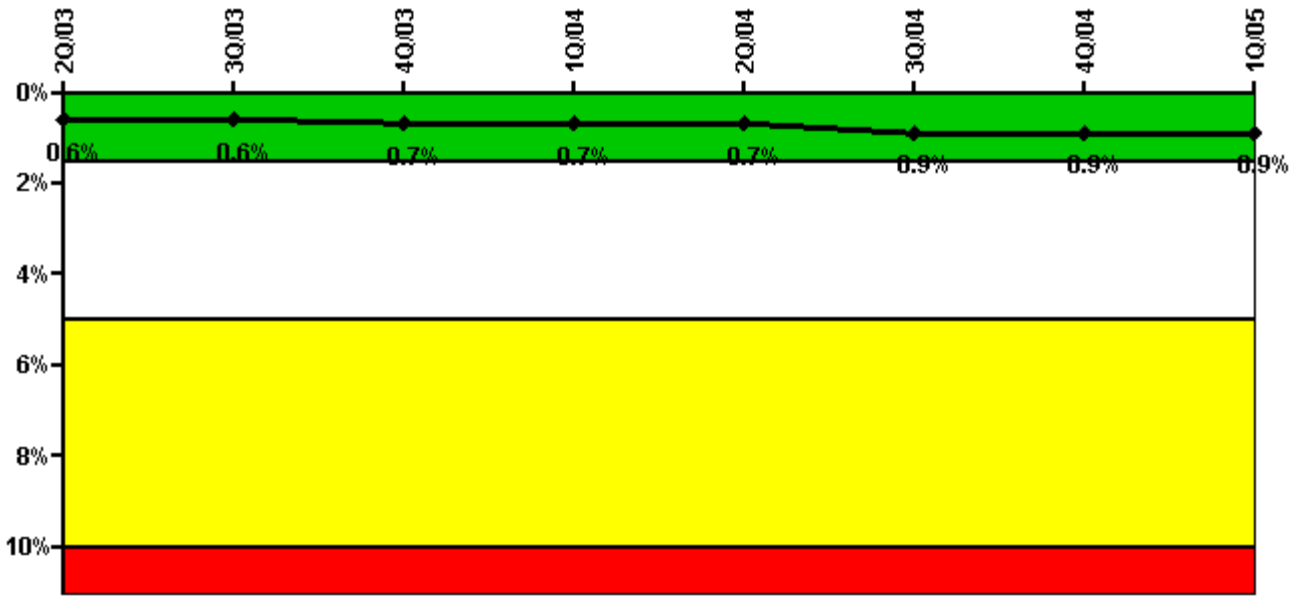

Thresholds: White > 1.5% Yellow > 5.0% Red > 10.0%

Notes

Safety System Unavailability, Residual Heat Removal System	2Q/03	3Q/03	4Q/03	1Q/04	2Q/04	3Q/04	4Q/04	1Q/05
Train 1								
Planned unavailable hours	7.93	19.58	28.98	6.47	5.95	21.85	6.09	83.91
Unplanned unavailable hours	1.82	1.65	0	2.53	0	160.82	9.80	16.37
Fault exposure hours	0	0	0	0	0	0	0	0
Effective Reset hours	0	0	0	0	0	0	0	0
Required hours	1844.79	2208.00	2209.00	2184.00	2183.00	1764.70	2115.35	2160.00
Train 2								
Planned unavailable hours	5.82	10.31	26.45	31.47	15.52	2.95	7.12	29.53
Unplanned unavailable hours	0	0	0	0	0	81.52	0	0
Fault exposure hours	0	0	0	0	0	0	0	0
Effective Reset hours	0	0	0	0	0	0	0	0
Required hours	1844.79	2208.00	2209.00	2184.00	2183.00	1764.70	2115.35	2160.00
Train 3								
Planned unavailable hours	0	10.15	0	0	0	3.33	0	0
Unplanned unavailable hours	0	0	0	0	0	0	0	0
Fault exposure hours	0	0	0	0	0	0	0	0
Effective Reset hours	0	0	0	0	0	0	0	0
Required hours	2106.56	2208.00	2209.00	2184.00	2183.00	2029.98	2164.64	2160.00
Train 4								
Planned unavailable hours	0	0	0	0	0	5.27	0	0
Unplanned unavailable hours	0	0	0	0	0	0	0	0
Fault exposure hours	0	0	0	0	0	0	0	0
Effective Reset hours	0	0	0	0	0	0	0	0
Required hours	2106.56	2208.00	2209.00	2184.00	2183.00	2029.98	2164.64	2160.00
Indicator value	0.6%	0.6%	0.7%	0.7%	0.7%	0.9%	0.9%	0.9%

Licensee Comments: none

Safety System Functional Failures (PWR)

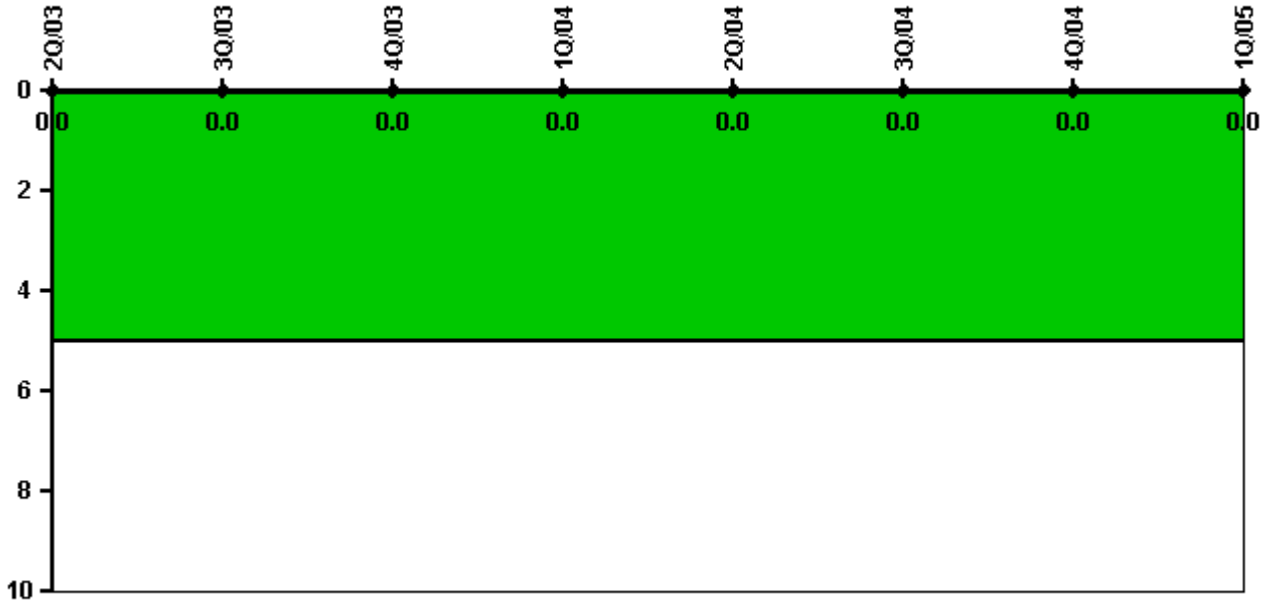

Thresholds: White > 5.0

Notes

Safety System Functional Failures (PWR)	2Q/03	3Q/03	4Q/03	1Q/04	2Q/04	3Q/04	4Q/04	1Q/05
Safety System Functional Failures	0	0	0	0	0	0	0	0
Indicator value	0	0	0	0	0	0	0	0

Licensee Comments: none

Reactor Coolant System Activity

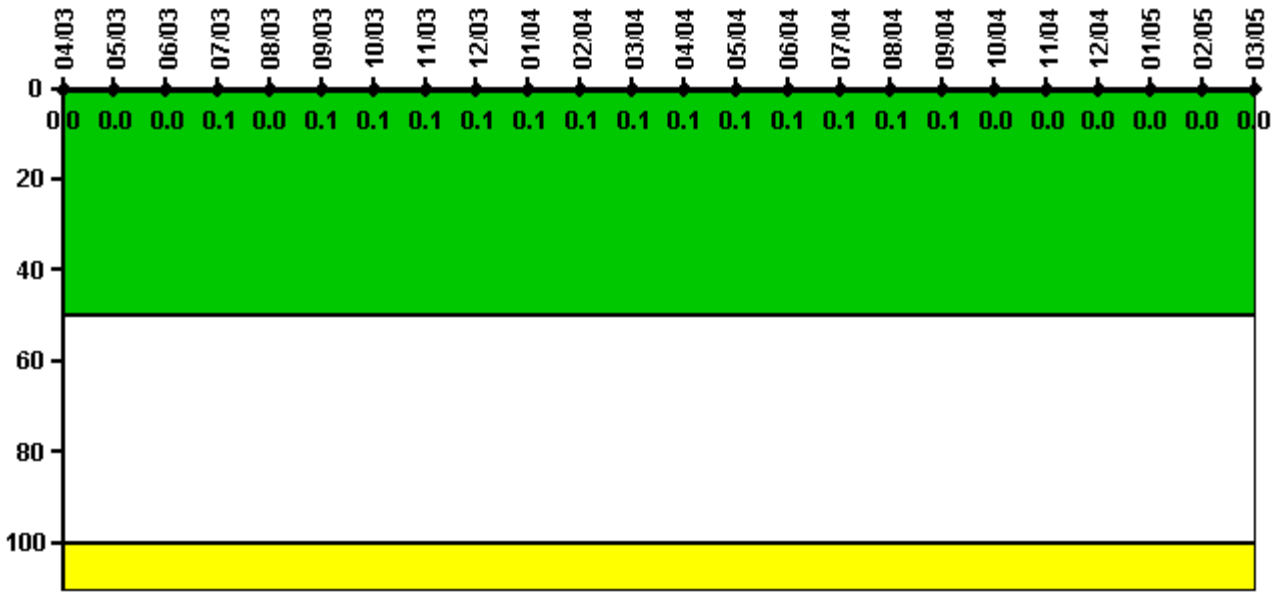

Thresholds: White > 50.0 Yellow > 100.0

Notes

Reactor Coolant System Activity	4/03	5/03	6/03	7/03	8/03	9/03	10/03	11/03	12/03	1/04	2/04	3/04
Maximum activity	0.000412	0.000495	0.000410	0.000513	0.000458	0.000705	0.000527	0.000559	0.000534	0.000546	0.000561	0.000594
Technical specification limit	1.0	1.0	1.0	1.0	1.0	1.0	1.0	1.0	1.0	1.0	1.0	1.0
Indicator value	0	0	0	0.1	0	0.1	0.1	0.1	0.1	0.1	0.1	0.1
Reactor Coolant System Activity	4/04	5/04	6/04	7/04	8/04	9/04	10/04	11/04	12/04	1/05	2/05	3/05
Maximum activity	0.000595	0.000600	0.000633	0.000646	0.000676	0.000908	0.000360	0.000285	0.000389	0.000313	0.000338	0.000333
Technical specification limit	1.0	1.0	1.0	1.0	1.0	1.0	1.0	1.0	1.0	1.0	1.0	1.0
Indicator value	0.1	0.1	0.1	0.1	0.1	0.1	0	0	0	0	0	0

Licensee Comments: none

Reactor Coolant System Leakage

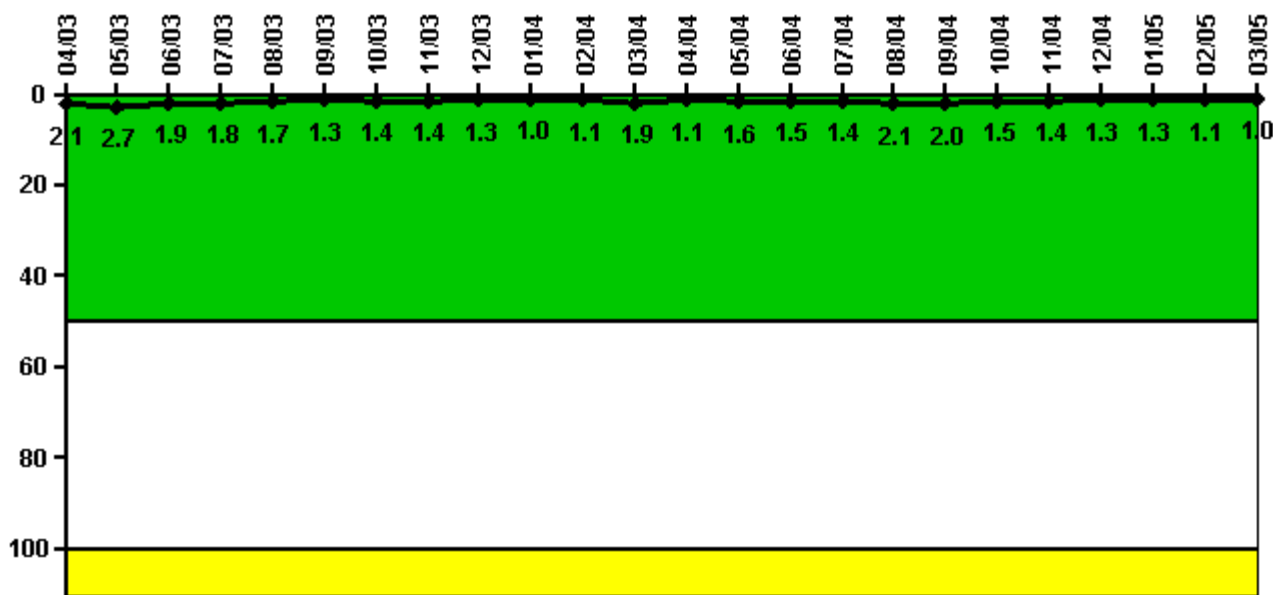

Thresholds: White > 50.0 Yellow > 100.0

Notes

Reactor Coolant System Leakage	4/03	5/03	6/03	7/03	8/03	9/03	10/03	11/03	12/03	1/04	2/04	3/04
Maximum leakage	0.212	0.272	0.192	0.179	0.173	0.135	0.140	0.136	0.132	0.097	0.113	0.188
Technical specification limit	10.0	10.0	10.0	10.0	10.0	10.0	10.0	10.0	10.0	10.0	10.0	10.0
Indicator value	2.1	2.7	1.9	1.8	1.7	1.3	1.4	1.4	1.3	1.0	1.1	1.9
Reactor Coolant System Leakage	4/04	5/04	6/04	7/04	8/04	9/04	10/04	11/04	12/04	1/05	2/05	3/05
Maximum leakage	0.113	0.155	0.150	0.139	0.207	0.198	0.149	0.140	0.126	0.125	0.107	0.100
Technical specification limit	10.0	10.0	10.0	10.0	10.0	10.0	10.0	10.0	10.0	10.0	10.0	10.0
Indicator value	1.1	1.6	1.5	1.4	2.1	2.0	1.5	1.4	1.3	1.3	1.1	1.0

Licensee Comments: none

Drill/Exercise Performance

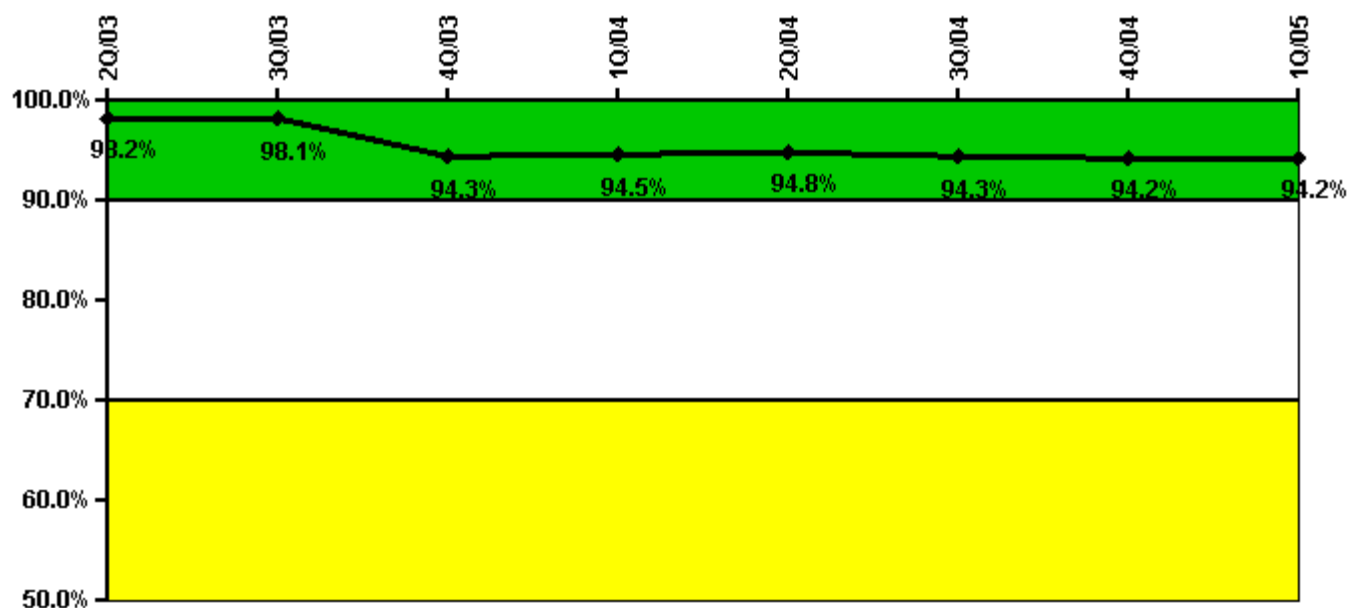

Thresholds: White < 90.0% Yellow < 70.0%

Notes

Drill/Exercise Performance	2Q/03	3Q/03	4Q/03	1Q/04	2Q/04	3Q/04	4Q/04	1Q/05
Successful opportunities	108.0	3.0	25.0	31.0	11.0	13.0	6.0	64.0
Total opportunities	108.0	3.0	35.0	32.0	11.0	14.0	6.0	68.0
Indicator value	98.2%	98.1%	94.3%	94.5%	94.8%	94.3%	94.2%	94.2%

Licensee Comments: none

ERO Drill Participation

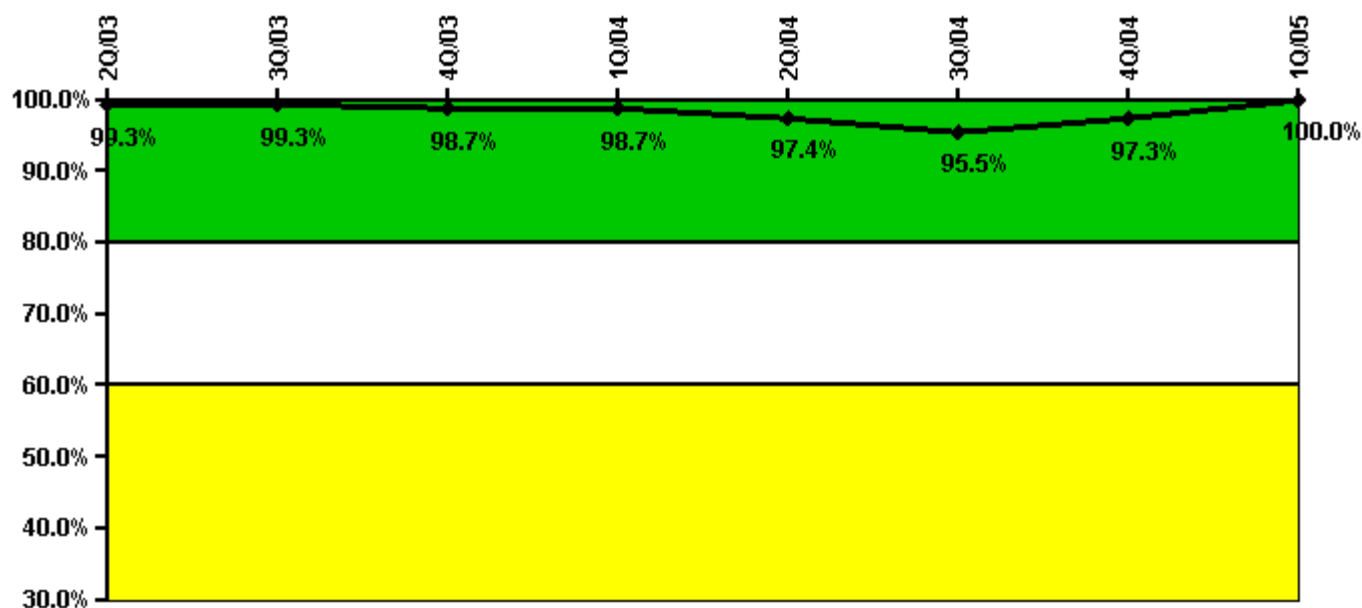

Thresholds: White < 80.0% Yellow < 60.0%

Notes

ERO Drill Participation	2Q/03	3Q/03	4Q/03	1Q/04	2Q/04	3Q/04	4Q/04	1Q/05
Participating Key personnel	151.0	152.0	150.0	150.0	147.0	149.0	142.0	159.0
Total Key personnel	152.0	153.0	152.0	152.0	151.0	156.0	146.0	159.0
Indicator value	99.3%	99.3%	98.7%	98.7%	97.4%	95.5%	97.3%	100.0%

Licensee Comments: none

Alert & Notification System

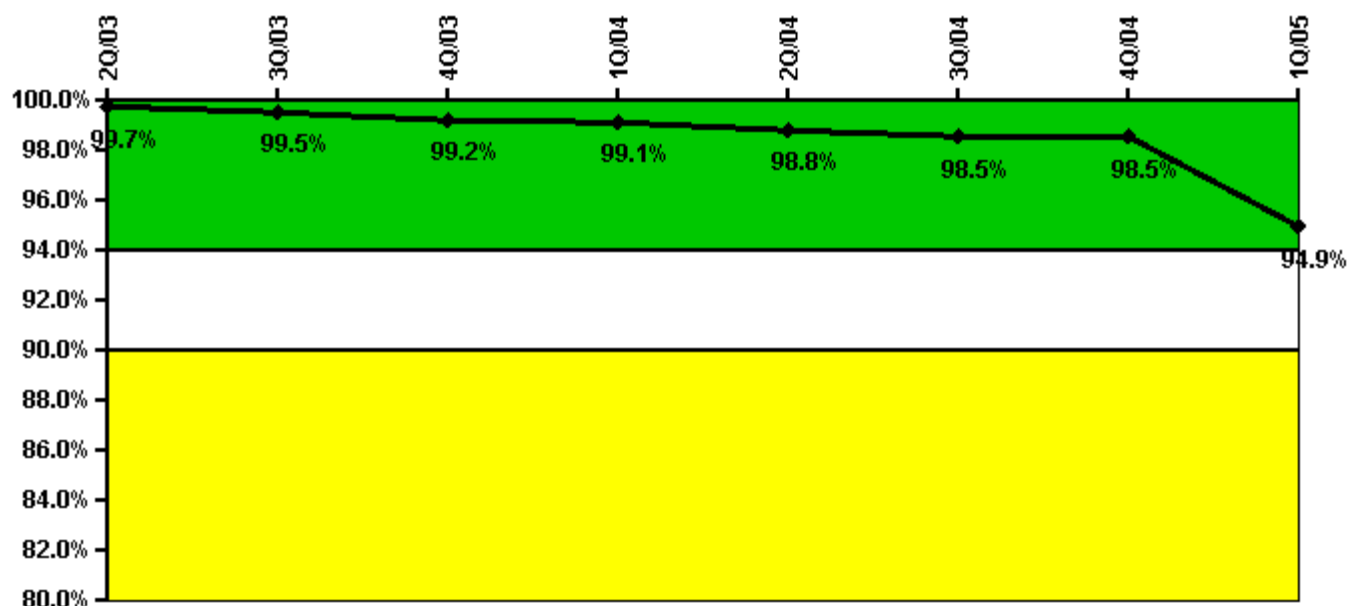

Thresholds: White < 94.0% Yellow < 90.0%

Notes

Alert & Notification System	2Q/03	3Q/03	4Q/03	1Q/04	2Q/04	3Q/04	4Q/04	1Q/05
Successful siren-tests	436	436	435	437	436	450	461	399
Total sirens-tests	436	441	441	441	443	460	467	469
Indicator value	99.7%	99.5%	99.2%	99.1%	98.8%	98.5%	98.5%	94.9%

Licensee Comments: none

Occupational Exposure Control Effectiveness

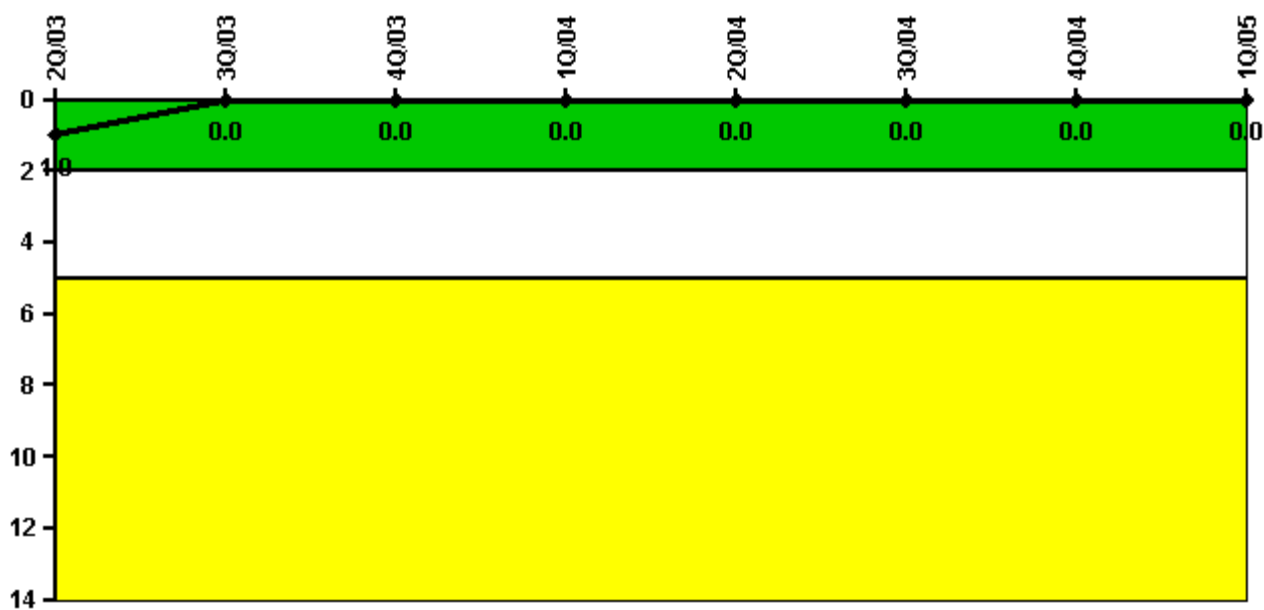

Thresholds: White > 2.0 Yellow > 5.0

Notes

Occupational Exposure Control Effectiveness	2Q/03	3Q/03	4Q/03	1Q/04	2Q/04	3Q/04	4Q/04	1Q/05
High radiation area occurrences	0	0	0	0	0	0	0	0
Very high radiation area occurrences	0	0	0	0	0	0	0	0
Unintended exposure occurrences	0	0	0	0	0	0	0	0
Indicator value	1	0	0	0	0	0	0	0

Licensee Comments: none

RETS/ODCM Radiological Effluent

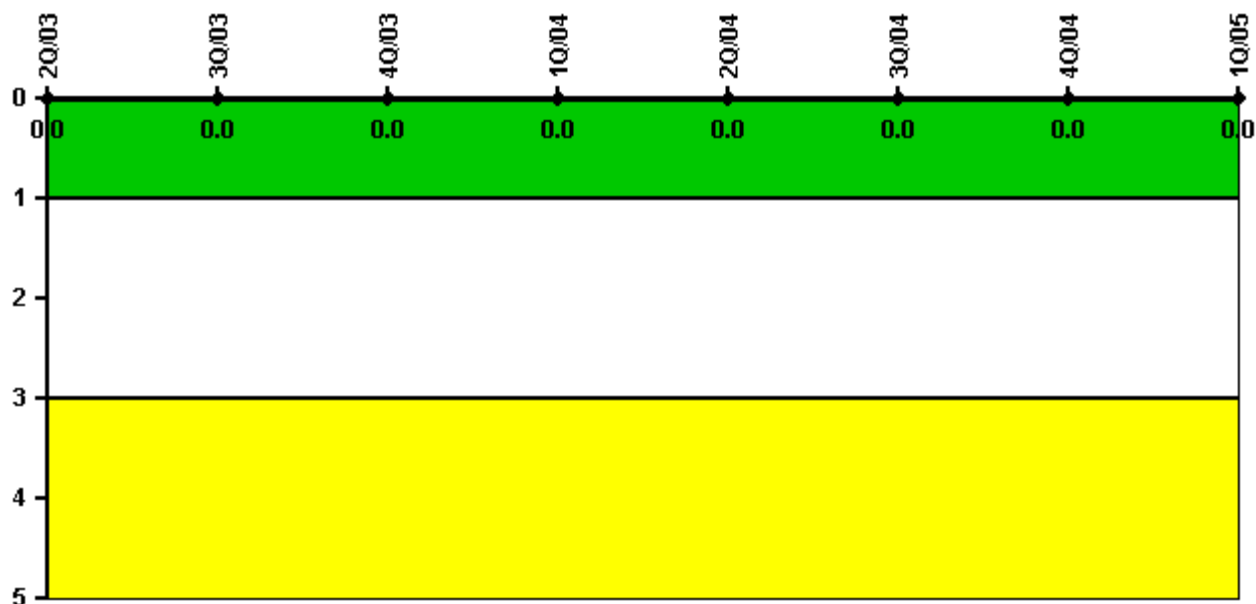

Thresholds: White > 1.0 Yellow > 3.0

Notes

RETS/ODCM Radiological Effluent	2Q/03	3Q/03	4Q/03	1Q/04	2Q/04	3Q/04	4Q/04	1Q/05
RETS/ODCM occurrences	0	0	0	0	0	0	0	0
Indicator value	0	0	0	0	0	0	0	0

Licensee Comments: none

[Physical Protection](#) information not publicly available.