

Turkey Point 3

4Q/2004 Performance Indicators

Licensee's General Comments: none

Unplanned Scrams per 7000 Critical Hrs

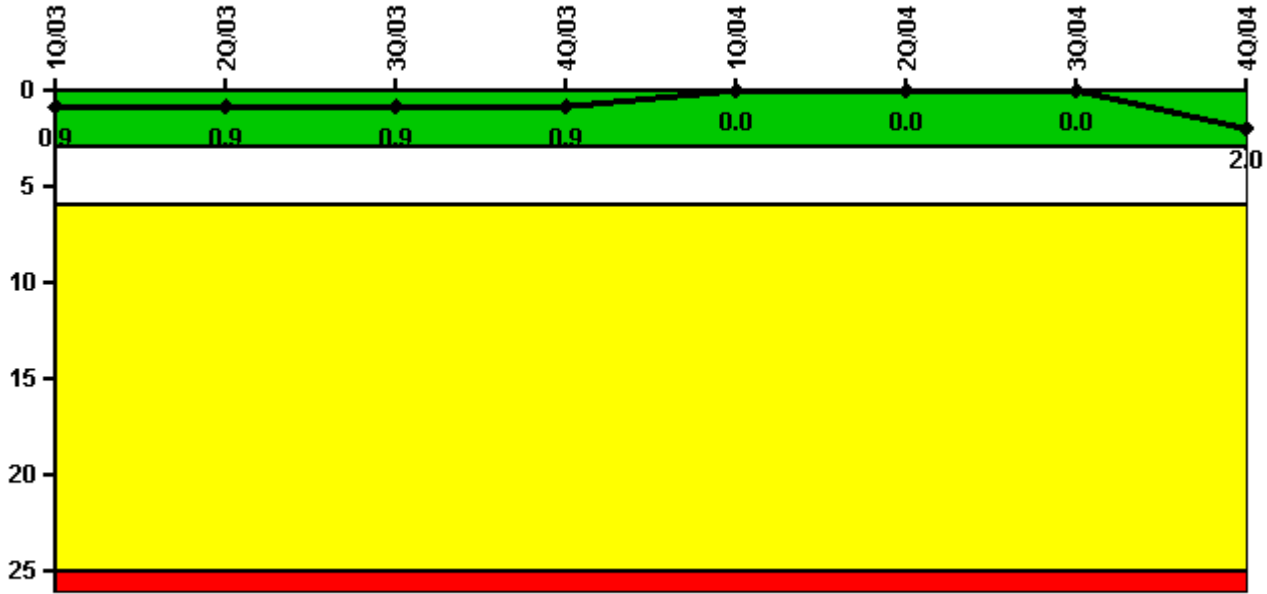

Thresholds: White > 3.0 Yellow > 6.0 Red > 25.0

Notes

Unplanned Scrams per 7000 Critical Hrs	1Q/03	2Q/03	3Q/03	4Q/03	1Q/04	2Q/04	3Q/04	4Q/04
Unplanned scrams	1.0	0	0	0	0	0	0	2.0
Critical hours	1481.6	2095.2	2208.0	2209.0	2184.0	2183.0	2102.1	602.7
Indicator value	0.9	0.9	0.9	0.9	0	0	0	2.0

Licensee Comments: none

Scrams with Loss of Normal Heat Removal

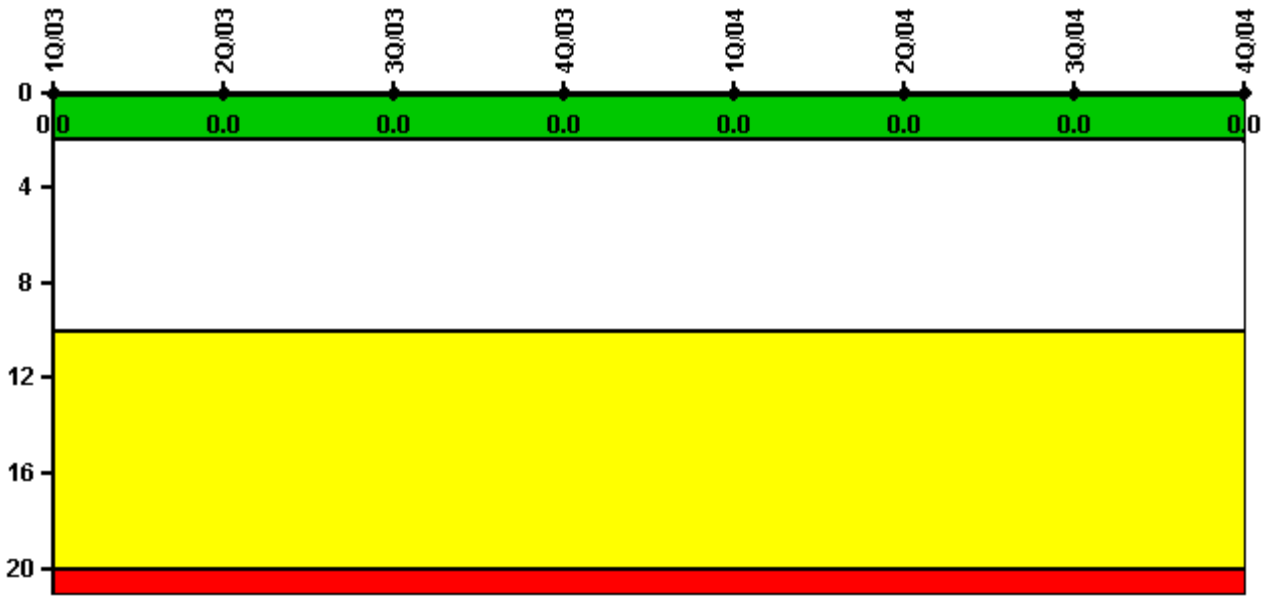

Thresholds: White > 2.0 Yellow > 10.0 Red > 20.0

Notes

Scrams with Loss of Normal Heat Removal	1Q/03	2Q/03	3Q/03	4Q/03	1Q/04	2Q/04	3Q/04	4Q/04
Scrams	0	0	0	0	0	0	0	0
Indicator value	0	0	0	0	0	0	0	0

Licensee Comments: none

Unplanned Power Changes per 7000 Critical Hrs

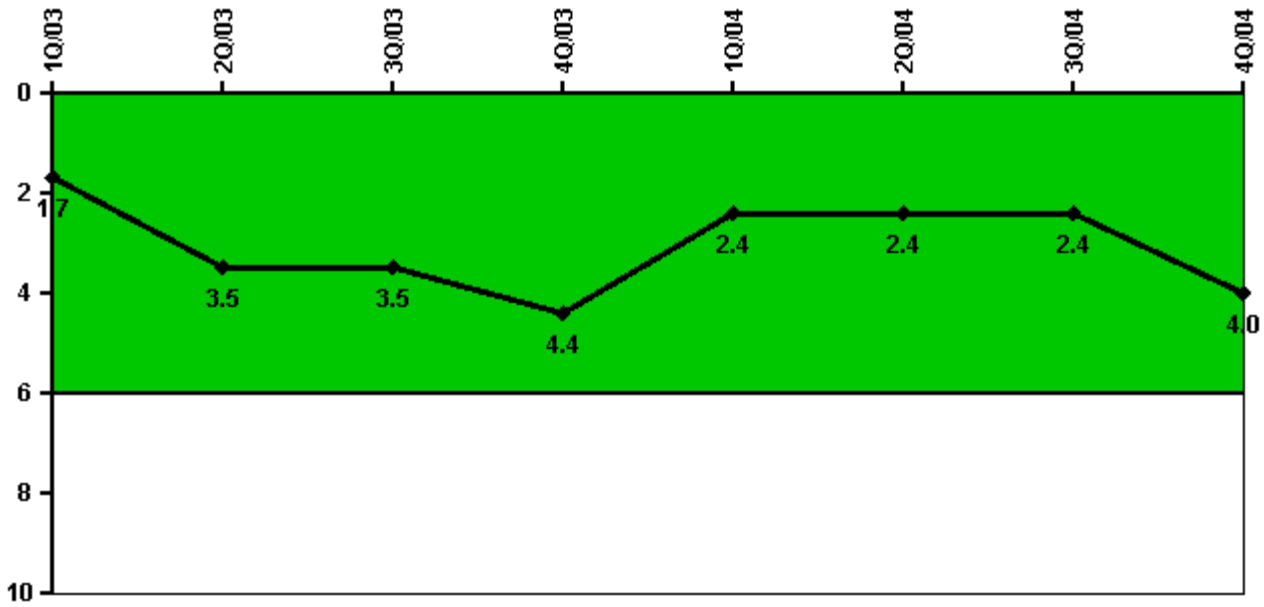

Thresholds: White > 6.0

Notes

Unplanned Power Changes per 7000 Critical Hrs	1Q/03	2Q/03	3Q/03	4Q/03	1Q/04	2Q/04	3Q/04	4Q/04
Unplanned power changes	2.0	2.0	0	1.0	0	2.0	0	2.0
Critical hours	1481.6	2095.2	2208.0	2209.0	2184.0	2183.0	2102.1	602.7
Indicator value	1.7	3.5	3.5	4.4	2.4	2.4	2.4	4.0

Licensee Comments: none

Safety System Unavailability, Emergency AC Power

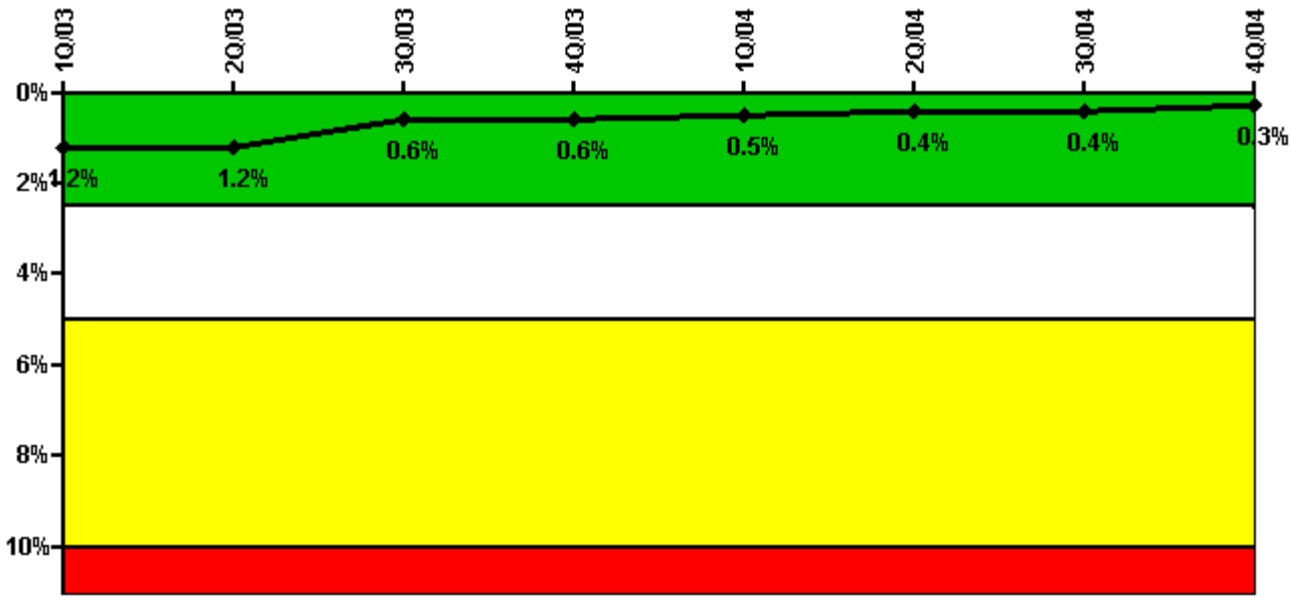

Thresholds: White > 2.5% Yellow > 5.0% Red > 10.0%

Notes

Safety System Unavailability, Emergency AC Power	1Q/03	2Q/03	3Q/03	4Q/03	1Q/04	2Q/04	3Q/04	4Q/04
Train 1								
Planned unavailable hours	2.00	2.40	2.50	2.80	1.60	3.20	1.60	1.60
Unplanned unavailable hours	0	0	37.70	0	0	0	0	0
Fault exposure hours	0	0	0	0	0	0	0	0
Effective Reset hours	0	0	0	0	0	0	0	0
Required hours	1878.20	2183.00	2208.00	2209.00	2184.00	2183.00	2111.60	1529.72
Train 2								
Planned unavailable hours	6.40	2.40	1.70	3.20	2.30	3.90	11.40	1.60
Unplanned unavailable hours	3.20	0	0	0	0	0	0	0
Fault exposure hours	0	0	0	0	0	0	0	0
Effective Reset hours	0	0	0	0	0	0	0	0
Required hours	1878.20	2183.00	2208.00	2209.00	2184.00	2183.00	2111.60	1529.72
Indicator value	1.2%	1.2%	0.6%	0.6%	0.5%	0.4%	0.4%	0.3%

Licensee Comments: none

Safety System Unavailability, High Pressure Injection System (HPSI)

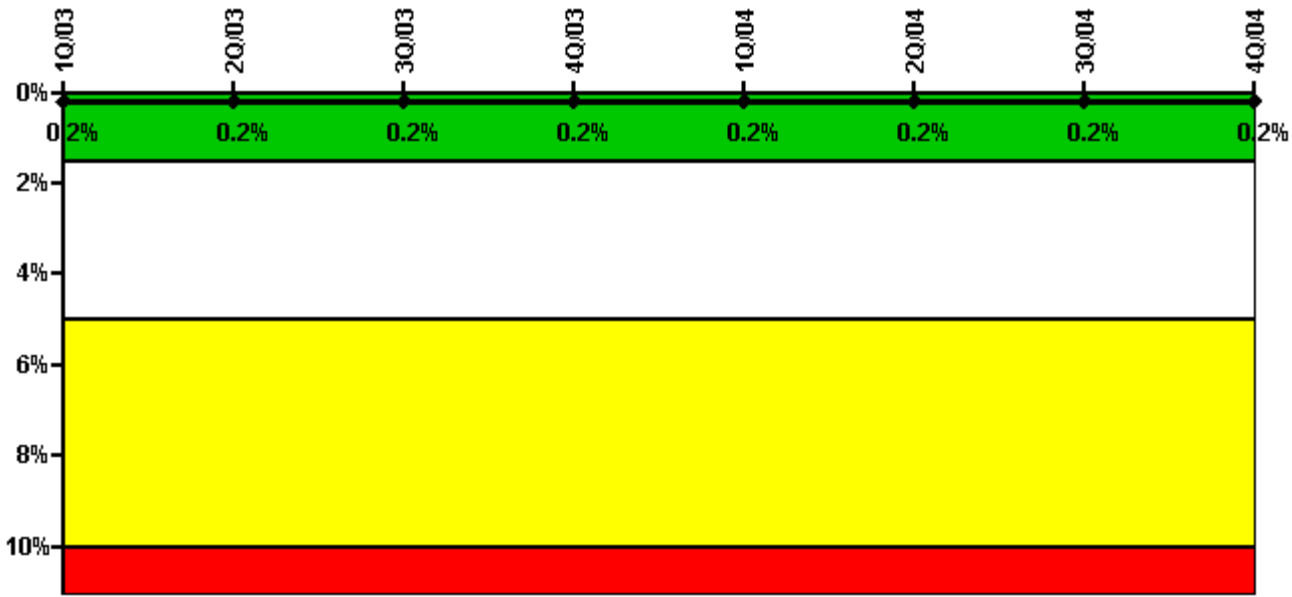

Thresholds: White > 1.5% Yellow > 5.0% Red > 10.0%

Notes

Safety System Unavailability, High Pressure Injection System (HPSI)	1Q/03	2Q/03	3Q/03	4Q/03	1Q/04	2Q/04	3Q/04	4Q/04
Train 1								
Planned unavailable hours	13.80	0	0	0	0	0	0	0.50
Unplanned unavailable hours	0	0	1.10	0	0	0	0	12.00
Fault exposure hours	0	0	0	0	0	0	0	0
Effective Reset hours	0	0	0	0	0	0	0	0
Required hours	1572.00	2183.00	2208.00	2209.00	2184.00	2183.00	2183.00	835.90
Train 2								
Planned unavailable hours	18.70	9.00	0	18.50	0	7.50	7.50	0
Unplanned unavailable hours	3.30	0	1.10	0	0	0	0	0
Fault exposure hours	0	0	0	0	0	0	0	0
Effective Reset hours	0	0	0	0	0	0	0	0
Required hours	1572.00	2183.00	2208.00	2209.00	2184.00	2183.00	2183.00	835.90
Indicator value	0.2%	0.2%	0.2%	0.2%	0.2%	0.2%	0.2%	0.2%

Licensee Comments: none

Safety System Unavailability, Heat Removal System (AFW)

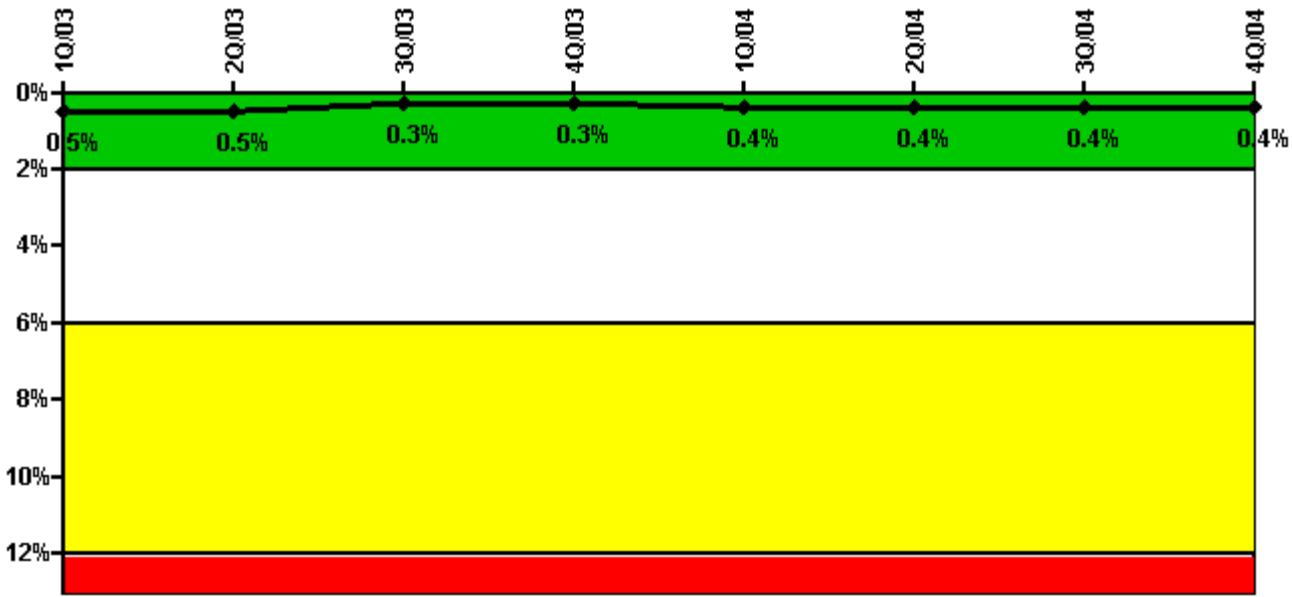

Thresholds: White > 2.0% Yellow > 6.0% Red > 12.0%

Notes

Safety System Unavailability, Heat Removal System (AFW)	1Q/03	2Q/03	3Q/03	4Q/03	1Q/04	2Q/04	3Q/04	4Q/04
Train 1								
Planned unavailable hours	0	12.80	0	0	23.80	0	0	0
Unplanned unavailable hours	5.90	0	0	0	0	0	0	0
Fault exposure hours	0	0	0	0	0	0	0	0
Effective Reset hours	0	0	0	0	0	0	0	0
Required hours	1572.00	2183.00	2208.00	2209.00	2184.00	2183.00	2107.40	835.90
Train 2								
Planned unavailable hours	0	9.30	0	0	18.50	0	0	0
Unplanned unavailable hours	5.90	0	0	0	0	0	0	0
Fault exposure hours	0	0	0	0	0	0	0	0
Effective Reset hours	0	0	0	0	0	0	0	0
Required hours	1572.00	2183.00	2208.00	2209.00	2184.00	2183.00	2107.40	835.90
Indicator value	0.5%	0.5%	0.3%	0.3%	0.4%	0.4%	0.4%	0.4%

Licensee Comments: none

Safety System Unavailability, Residual Heat Removal System

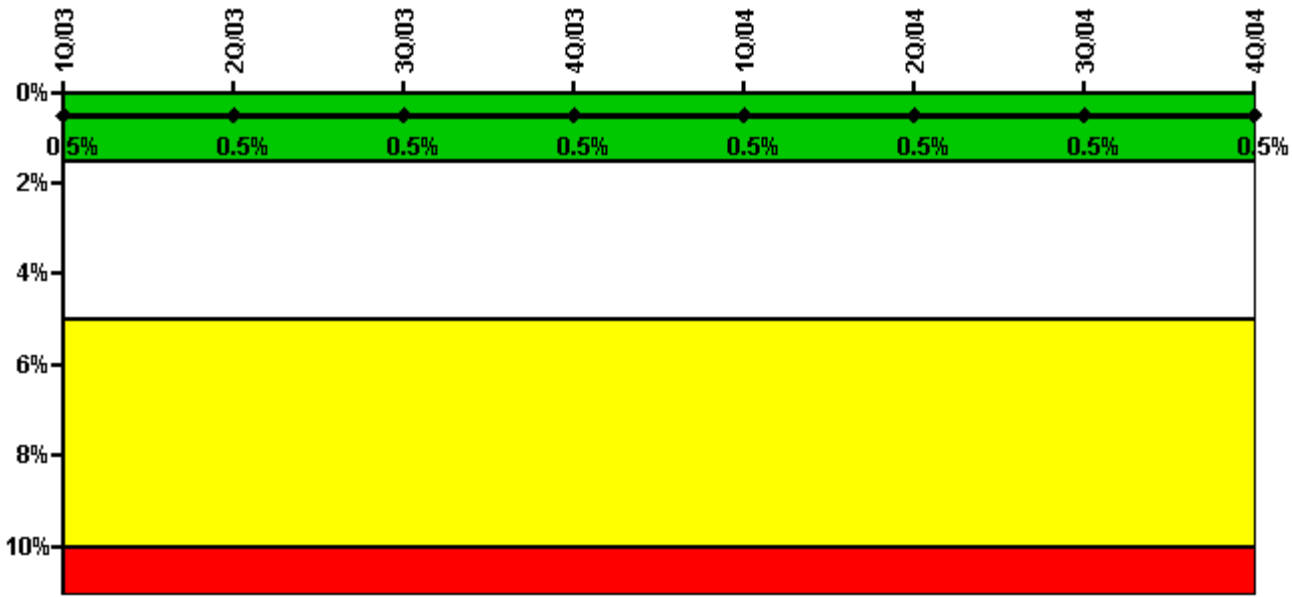

Thresholds: White > 1.5% Yellow > 5.0% Red > 10.0%

Notes

Safety System Unavailability, Residual Heat Removal System	1Q/03	2Q/03	3Q/03	4Q/03	1Q/04	2Q/04	3Q/04	4Q/04
Train 1								
Planned unavailable hours	3.00	2.90	20.30	2.00	2.67	1.90	24.70	1.00
Unplanned unavailable hours	0	0	0	0	0	0	18.90	0
Fault exposure hours	0	0	0	0	0	0	0	0
Effective Reset hours	0	0	0	0	0	0	0	0
Required hours	1974.90	2183.00	2208.00	2209.00	2184.00	2183.00	2208.00	1582.10
Train 2								
Planned unavailable hours	1.70	22.10	2.00	2.00	28.73	1.90	2.00	1.00
Unplanned unavailable hours	0	0	0	0	0	0	0	35.10
Fault exposure hours	0	0	0	0	0	0	0	0
Effective Reset hours	0	0	0	0	0	0	0	0
Required hours	1974.90	2183.00	2208.00	2209.00	2184.00	2183.00	2208.00	1582.10
Indicator value	0.5%	0.5%	0.5%	0.5%	0.5%	0.5%	0.5%	0.5%

Licensee Comments: none

Safety System Functional Failures (PWR)

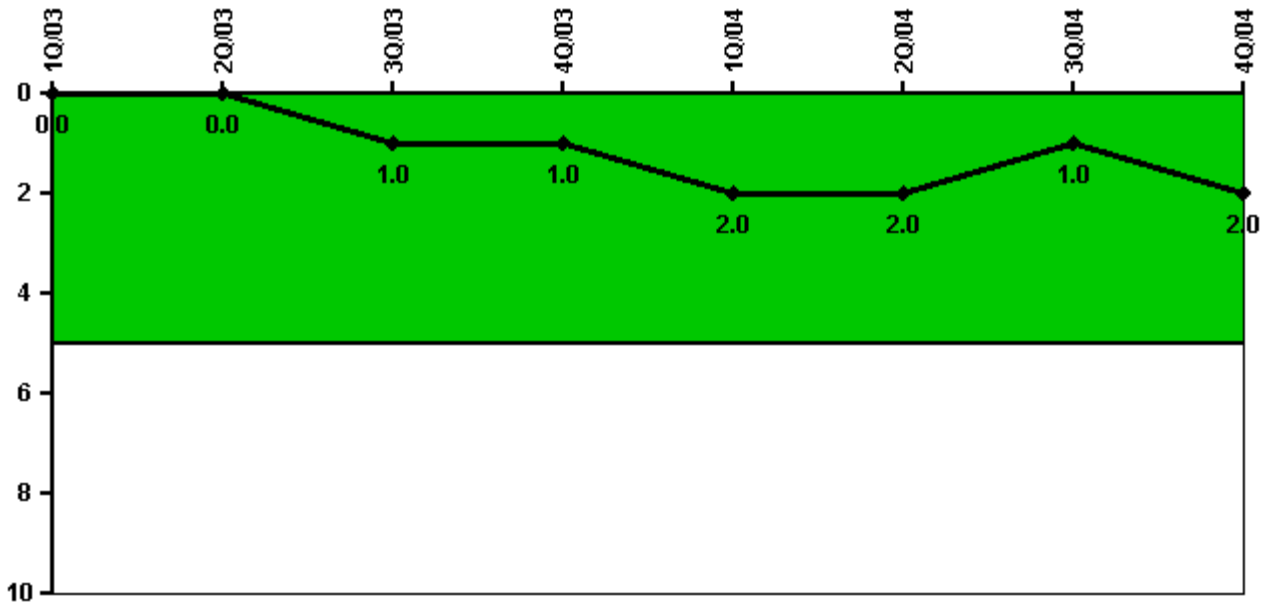

Thresholds: White > 5.0

Notes

Safety System Functional Failures (PWR)	1Q/03	2Q/03	3Q/03	4Q/03	1Q/04	2Q/04	3Q/04	4Q/04
Safety System Functional Failures	0	0	1	0	1	0	0	1
Indicator value	0	0	1	1	2	2	1	2

Licensee Comments: none

Reactor Coolant System Activity

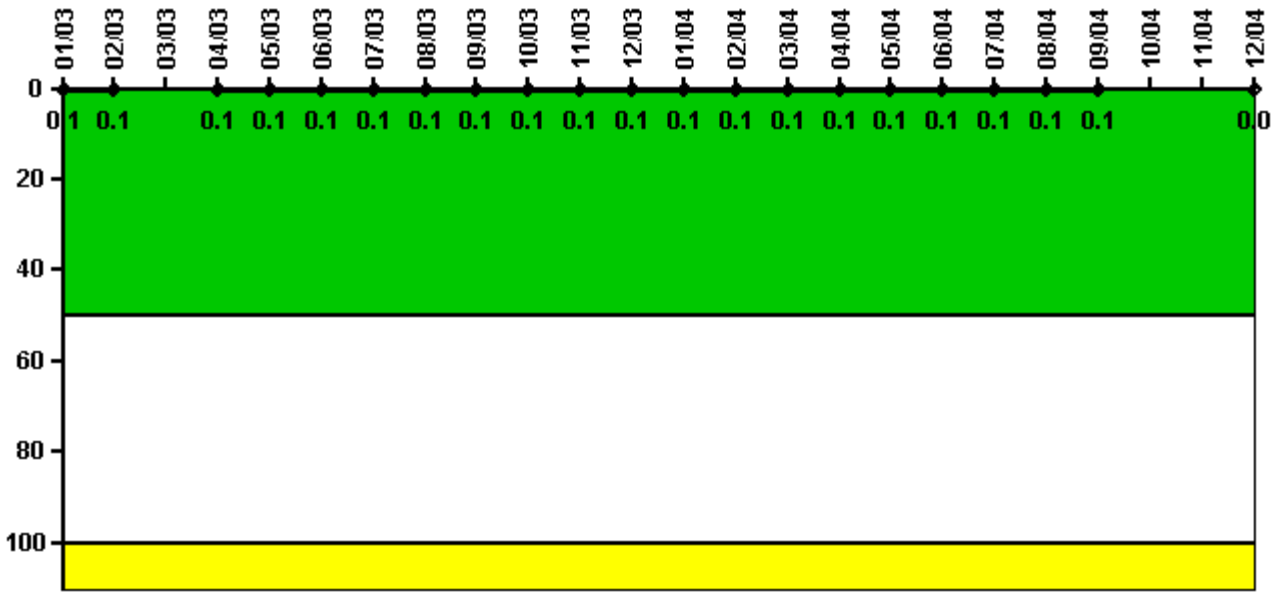

Thresholds: White > 50.0 Yellow > 100.0

Notes

Reactor Coolant System Activity	1/03	2/03	3/03	4/03	5/03	6/03	7/03	8/03	9/03	10/03	11/03	12/03
Maximum activity	0.001160	0.000787	N/A	0.000537	0.000728	0.000716	0.000830	0.000826	0.000860	0.000780	0.000950	0.000969
Technical specification limit	1.0	1.0	1.0	1.0	1.0	1.0	1.0	1.0	1.0	1.0	1.0	1.0
Indicator value	0.1	0.1	N/A	0.1	0.1	0.1	0.1	0.1	0.1	0.1	0.1	0.1

Reactor Coolant System Activity	1/04	2/04	3/04	4/04	5/04	6/04	7/04	8/04	9/04	10/04	11/04	12/04
Maximum activity	0.000972	0.001100	0.001000	0.001120	0.001070	0.001120	0.001200	0.001220	0.001260	N/A	N/A	0.000362
Technical specification limit	1.0	1.0	1.0	1.0	1.0	1.0	1.0	1.0	1.0	1.0	1.0	1.0
Indicator value	0.1	0.1	0.1	0.1	0.1	0.1	0.1	0.1	0.1	N/A	N/A	0

Licensee Comments: none

Reactor Coolant System Leakage

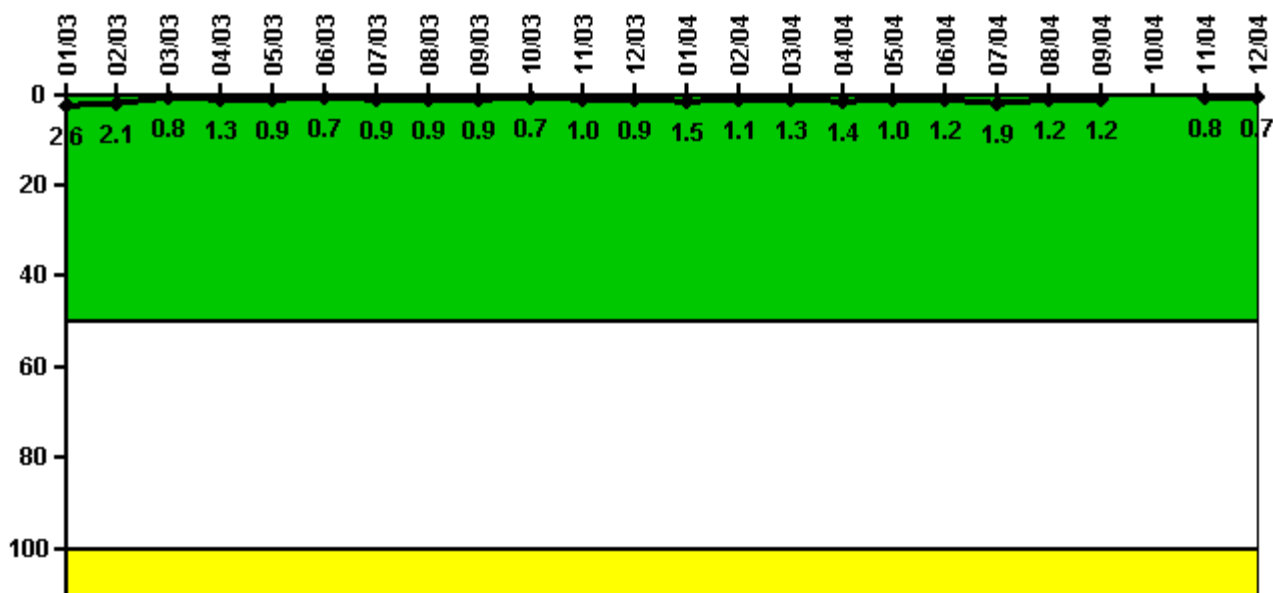

Thresholds: White > 50.0 Yellow > 100.0

Notes

Reactor Coolant System Leakage	1/03	2/03	3/03	4/03	5/03	6/03	7/03	8/03	9/03	10/03	11/03	12/03
Maximum leakage	0.260	0.210	0.080	0.130	0.090	0.070	0.090	0.090	0.090	0.070	0.100	0.090
Technical specification limit	10.0	10.0	10.0	10.0	10.0	10.0	10.0	10.0	10.0	10.0	10.0	10.0
Indicator value	2.6	2.1	0.8	1.3	0.9	0.7	0.9	0.9	0.9	0.7	1.0	0.9
Reactor Coolant System Leakage	1/04	2/04	3/04	4/04	5/04	6/04	7/04	8/04	9/04	10/04	11/04	12/04
Maximum leakage	0.150	0.110	0.130	0.140	0.100	0.120	0.190	0.120	0.120	N/A	0.080	0.070
Technical specification limit	10.0	10.0	10.0	10.0	10.0	10.0	10.0	10.0	10.0	10.0	10.0	10.0
Indicator value	1.5	1.1	1.3	1.4	1.0	1.2	1.9	1.2	1.2	N/A	0.8	0.7

Licensee Comments: none

Drill/Exercise Performance

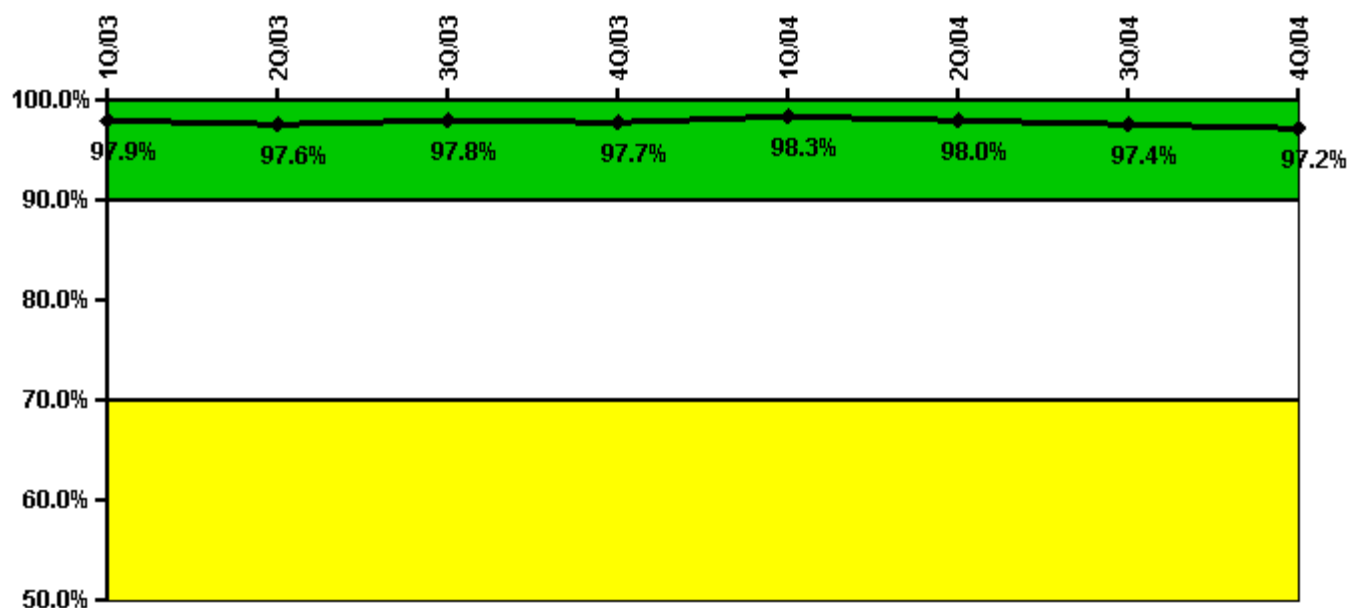

Thresholds: White < 90.0% Yellow < 70.0%

Notes

Drill/Exercise Performance	1Q/03	2Q/03	3Q/03	4Q/03	1Q/04	2Q/04	3Q/04	4Q/04
Successful opportunities	68.0	56.0	26.0	25.0	57.0	40.0	32.0	7.0
Total opportunities	70.0	58.0	26.0	25.0	58.0	41.0	35.0	7.0
Indicator value	97.9%	97.6%	97.8%	97.7%	98.3%	98.0%	97.4%	97.2%

Licensee Comments: none

ERO Drill Participation

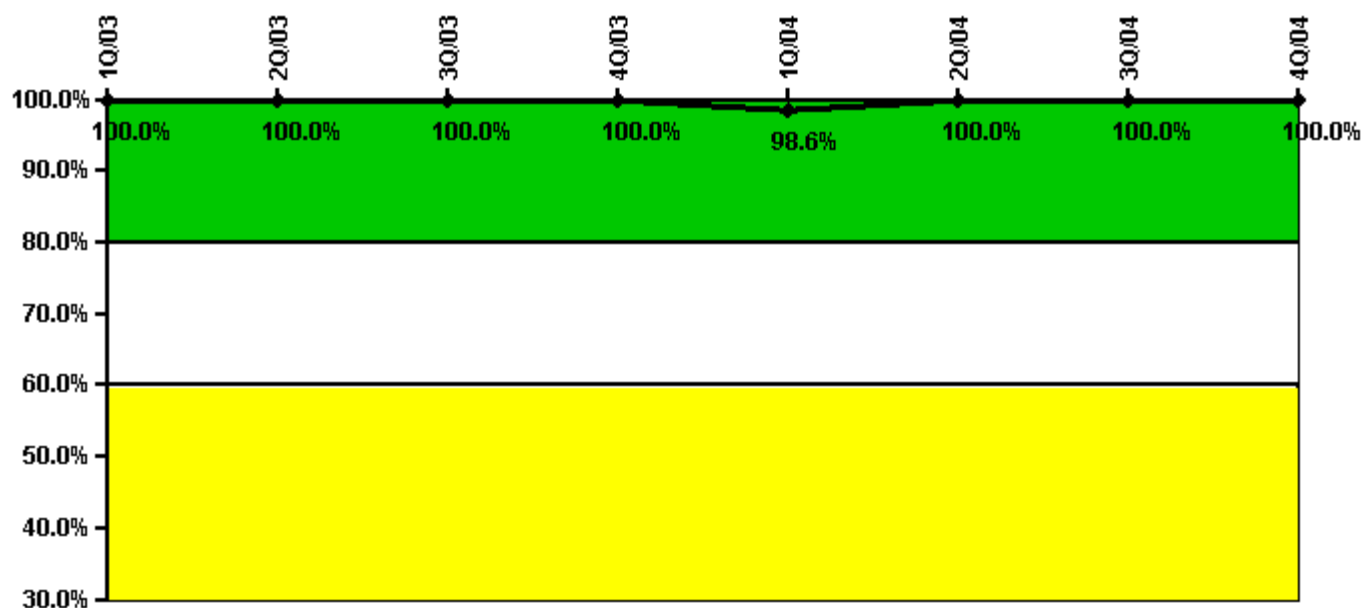

Thresholds: White < 80.0% Yellow < 60.0%

Notes

ERO Drill Participation	1Q/03	2Q/03	3Q/03	4Q/03	1Q/04	2Q/04	3Q/04	4Q/04
Participating Key personnel	67.0	69.0	68.0	70.0	71.0	72.0	72.0	74.0
Total Key personnel	67.0	69.0	68.0	70.0	72.0	72.0	72.0	74.0
Indicator value	100.0%	100.0%	100.0%	100.0%	98.6%	100.0%	100.0%	100.0%

Licensee Comments: none

Alert & Notification System

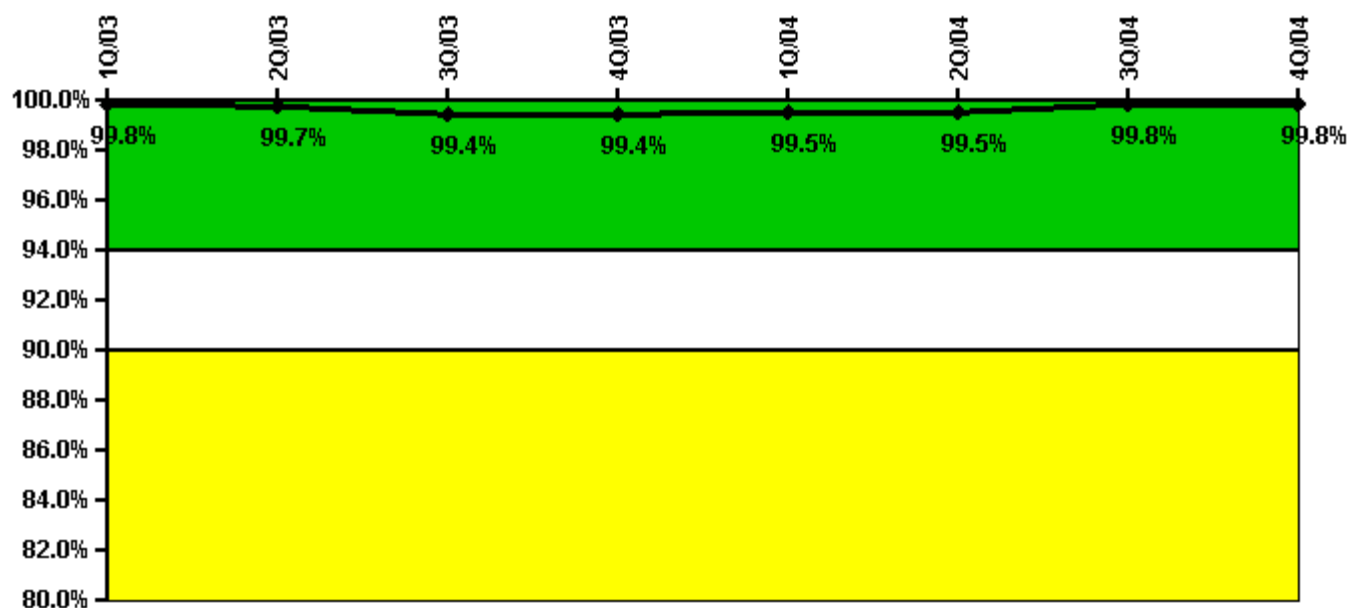

Thresholds: White < 94.0% Yellow < 90.0%

Notes

Alert & Notification System	1Q/03	2Q/03	3Q/03	4Q/03	1Q/04	2Q/04	3Q/04	4Q/04
Successful siren-tests	279	375	278	376	327	329	282	375
Total sirens-tests	282	376	282	376	329	329	282	376
Indicator value	99.8%	99.7%	99.4%	99.4%	99.5%	99.5%	99.8%	99.8%

Licensee Comments: none

Occupational Exposure Control Effectiveness



Thresholds: White > 2.0 Yellow > 5.0

Notes

Occupational Exposure Control Effectiveness	1Q/03	2Q/03	3Q/03	4Q/03	1Q/04	2Q/04	3Q/04	4Q/04
High radiation area occurrences	0	0	0	0	0	0	0	0
Very high radiation area occurrences	0	0	0	0	0	0	0	0
Unintended exposure occurrences	0	0	0	0	0	0	0	0
Indicator value	0	0	0	0	0	0	0	0

Licensee Comments: none

RETS/ODCM Radiological Effluent

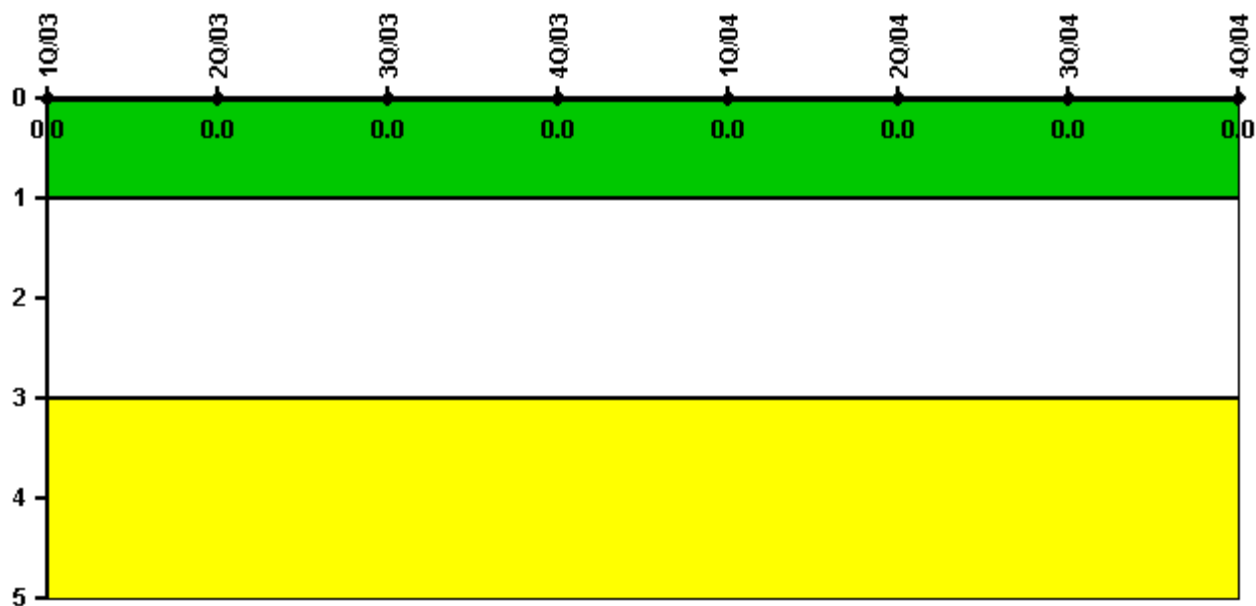

Thresholds: White > 1.0 Yellow > 3.0

Notes

RETS/ODCM Radiological Effluent	1Q/03	2Q/03	3Q/03	4Q/03	1Q/04	2Q/04	3Q/04	4Q/04
RETS/ODCM occurrences	0	0	0	0	0	0	0	0
Indicator value	0	0	0	0	0	0	0	0

Licensee Comments: none

[Physical Protection](#) information not publicly available.

▲ [Action Matrix Summary](#) | [Inspection Findings Summary](#) | [PI Summary](#) | [Reactor Oversight Process](#)

Last Modified: March 9, 2005