

South Texas 2

4Q/2004 Performance Indicators

Licensee's General Comments: none

Unplanned Scrams per 7000 Critical Hrs

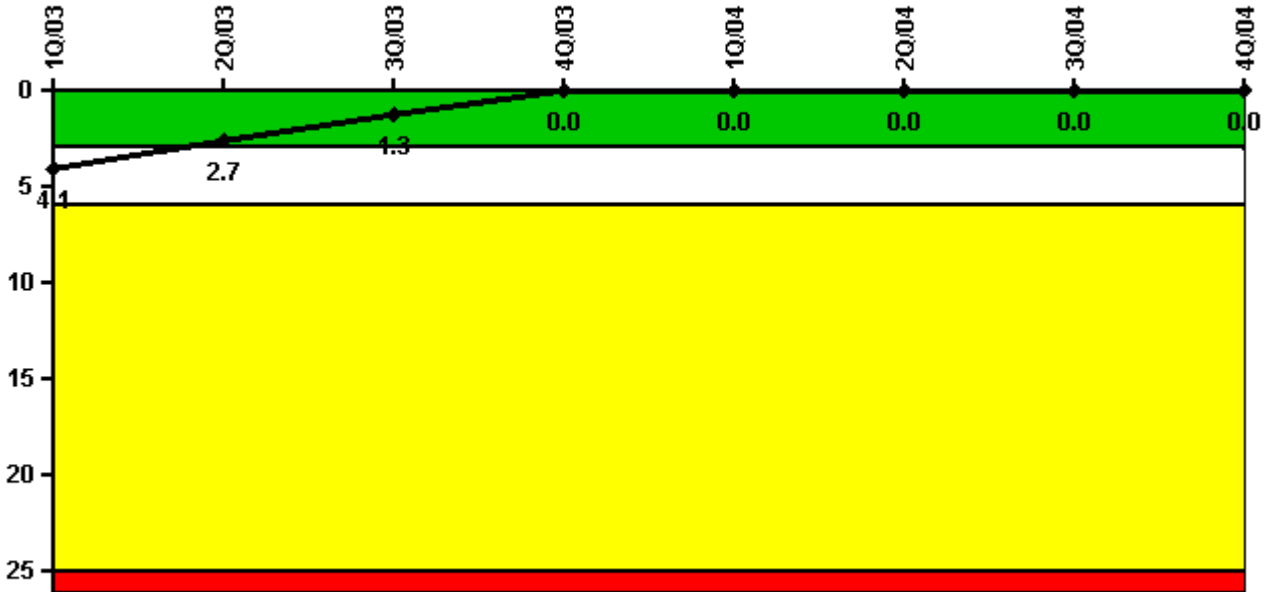

Thresholds: White > 3.0 Yellow > 6.0 Red > 25.0

Notes

Unplanned Scrams per 7000 Critical Hrs	1Q/03	2Q/03	3Q/03	4Q/03	1Q/04	2Q/04	3Q/04	4Q/04
Unplanned scrams	0	0	0	0	0	0	0	0
Critical hours	546.8	2183.0	2208.0	2209.0	2160.6	1561.6	2208.0	2209.0
Indicator value	4.1	2.7	1.3	0	0	0	0	0

Licensee Comments: none

Scrams with Loss of Normal Heat Removal

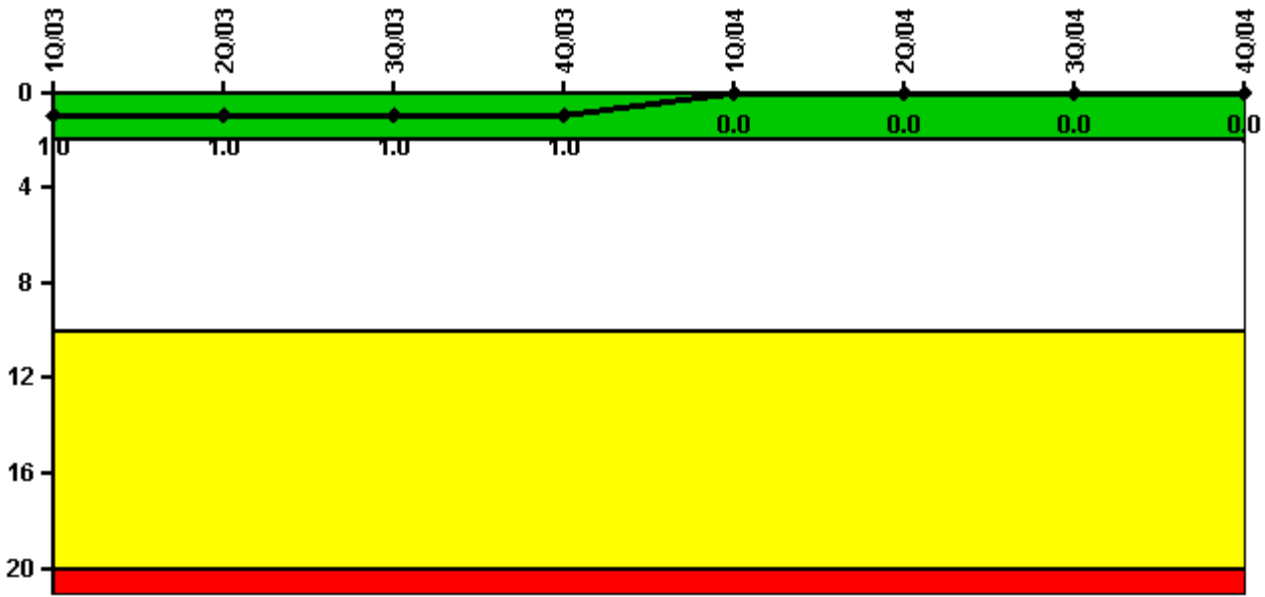

Thresholds: White > 2.0 Yellow > 10.0 Red > 20.0

Notes

Scrams with Loss of Normal Heat Removal	1Q/03	2Q/03	3Q/03	4Q/03	1Q/04	2Q/04	3Q/04	4Q/04
Scrams	0	0	0	0	0	0	0	0
Indicator value	1.0	1.0	1.0	1.0	0	0	0	0

Licensee Comments: none

Unplanned Power Changes per 7000 Critical Hrs

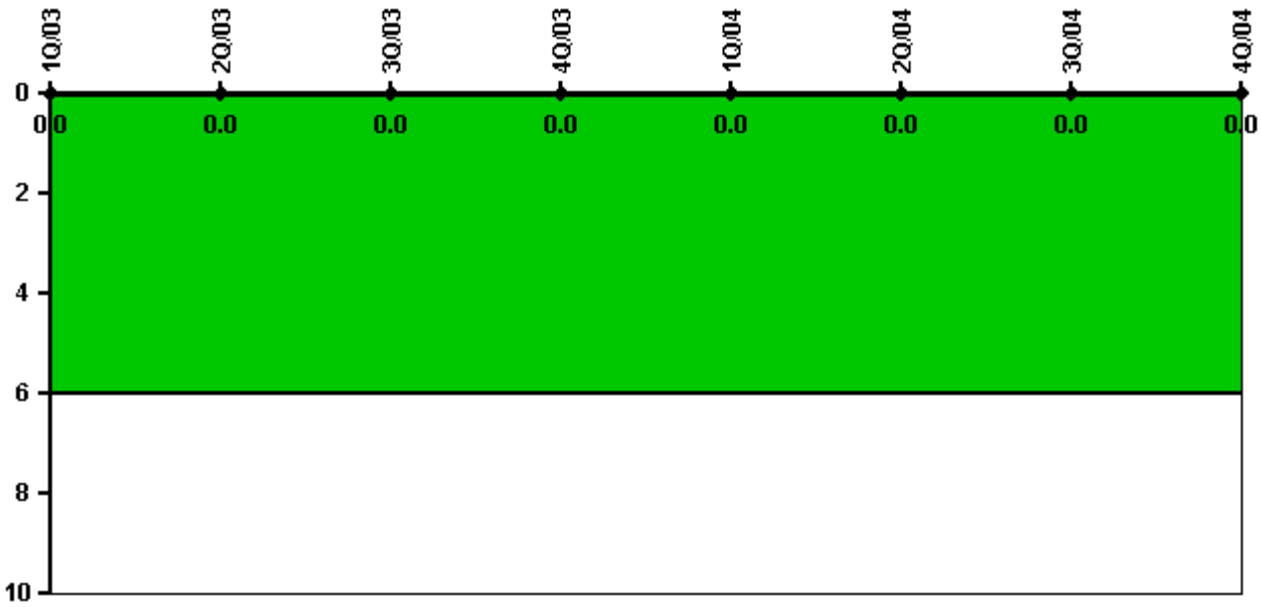

Thresholds: White > 6.0

Notes

Unplanned Power Changes per 7000 Critical Hrs	1Q/03	2Q/03	3Q/03	4Q/03	1Q/04	2Q/04	3Q/04	4Q/04
Unplanned power changes	0	0	0	0	0	0	0	0
Critical hours	546.8	2183.0	2208.0	2209.0	2160.6	1561.6	2208.0	2209.0
Indicator value	0	0	0	0	0	0	0	0

Licensee Comments: none

Safety System Unavailability, Emergency AC Power, >2EDG

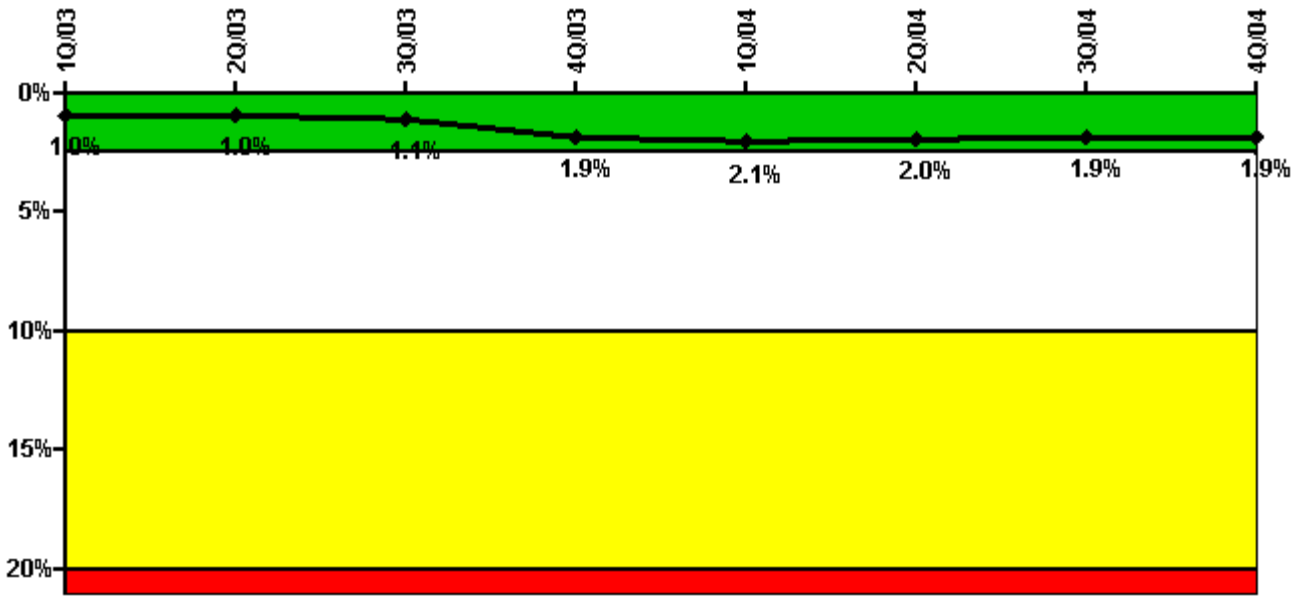

Thresholds: White > 2.5% Yellow > 10.0% Red > 20.0%

Notes

Safety System Unavailability, Emergency AC Power, >2EDG	1Q/03	2Q/03	3Q/03	4Q/03	1Q/04	2Q/04	3Q/04	4Q/04
Train 1								
Planned unavailable hours	12.52	0	20.90	27.47	0	0	0	21.02
Unplanned unavailable hours	0	0	0	0	0	0	0	0
Fault exposure hours	0	0	0	0	0	0	0	0
Effective Reset hours	0	0	0	0	0	0	0	0
Required hours	2160.00	2183.00	2208.00	2208.00	2184.00	2183.00	2208.00	2209.00
Train 2								
Planned unavailable hours	0	0	39.74	20.02	0	14.78	16.25	10.83
Unplanned unavailable hours	0	0	34.18	563.12	229.00	0	0	0
Fault exposure hours	0	0	0	0	0	0	0	0
Effective Reset hours	0	0	0	0	0	0	0	0
Required hours	2160.00	2183.00	2208.00	2208.00	2184.00	2183.00	2208.00	2209.00
Train 3								
Planned unavailable hours	0	15.10	44.83	40.62	0	0	16.24	12.20
Unplanned unavailable hours	0	7.43	0	0	0	0	0	0
Fault exposure hours	0	0	0	0	0	0	0	0
Effective Reset hours	0	0	0	0	0	0	0	0
Required hours	2160.00	2183.00	2208.00	2208.00	2184.00	2183.00	2208.00	2209.00
Indicator value	1.0%	1.0%	1.1%	1.9%	2.1%	2.0%	1.9%	1.9%

Licensee Comments: none

Safety System Unavailability, High Pressure Injection System (HPSI)

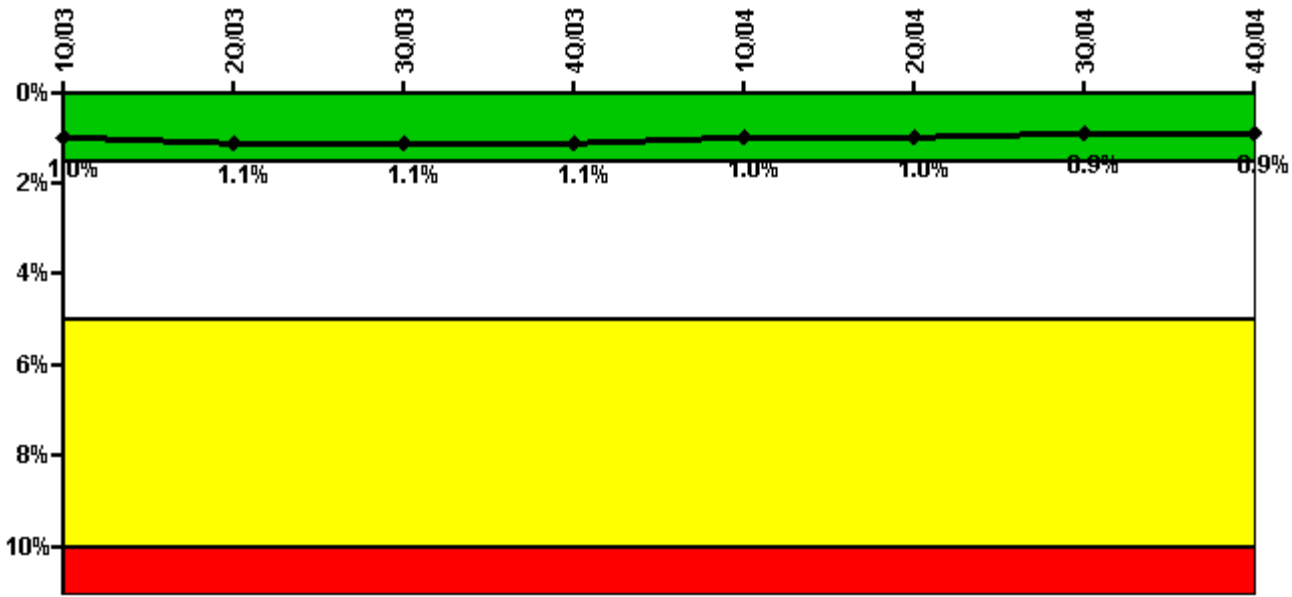

Thresholds: White > 1.5% Yellow > 5.0% Red > 10.0%

Notes

Safety System Unavailability, High Pressure Injection System (HPSI)	1Q/03	2Q/03	3Q/03	4Q/03	1Q/04	2Q/04	3Q/04	4Q/04
Train 1								
Planned unavailable hours	0.42	13.02	9.08	23.45	0	14.38	13.92	11.83
Unplanned unavailable hours	0	0	0	0	0	0	0	0
Fault exposure hours	0	0	0	0	0	0	0	0
Effective Reset hours	0	0	0	0	0	0	0	0
Required hours	1205.61	2183.00	2208.00	2208.00	2170.23	1614.63	2208.00	2209.00
Train 2								
Planned unavailable hours	0	19.30	23.93	26.92	0.37	1.57	17.41	14.45
Unplanned unavailable hours	0	0	0	0	0	0	0	0
Fault exposure hours	0	0	0	0	0	0	0	0
Effective Reset hours	0	0	0	0	0	0	0	0
Required hours	1205.61	2183.00	2208.00	2208.00	2170.23	1614.63	2208.00	2209.00
Train 3								
Planned unavailable hours	0.58	46.92	14.87	0.77	0	42.83	14.97	14.83
Unplanned unavailable hours	0	0	0	0	0	0	0	0
Fault exposure hours	0	0	0	0	0	0	0	0
Effective Reset hours	0	0	0	0	0	0	0	0
Required hours	1205.61	2183.00	2208.00	2208.00	2170.23	1614.63	2208.00	2209.00
Indicator value	1.0%	1.1%	1.1%	1.1%	1.0%	1.0%	0.9%	0.9%

Licensee Comments: none

Safety System Unavailability, Heat Removal System (AFW)

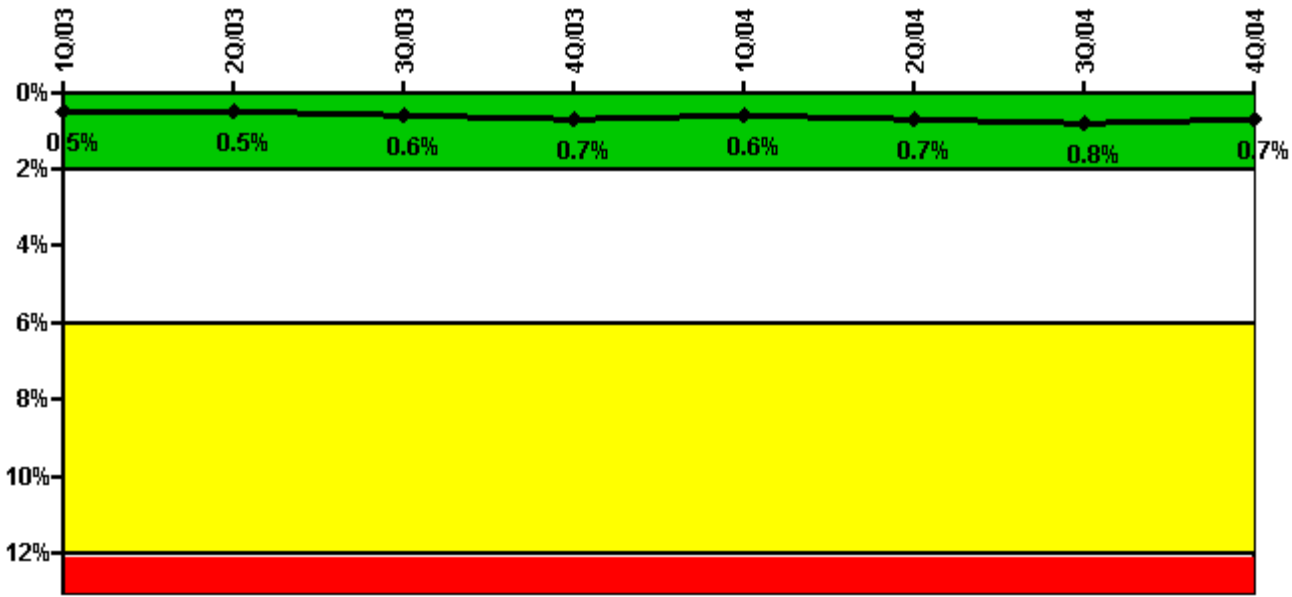

Thresholds: White > 2.0% Yellow > 6.0% Red > 12.0%

Notes

Safety System Unavailability, Heat Removal System (AFW)	1Q/03	2Q/03	3Q/03	4Q/03	1Q/04	2Q/04	3Q/04	4Q/04
Train 1								
Planned unavailable hours	0	1.83	0	22.55	0	39.20	21.23	7.44
Unplanned unavailable hours	0	0	0	0	0	0	0	0
Fault exposure hours	0	0	0	0	0	0	0	0
Effective Reset hours	0	0	0	0	0	0	0	0
Required hours	1183.57	2183.00	2208.00	2208.00	2167.62	1607.82	2208.00	2209.00
Train 2								
Planned unavailable hours	0	11.52	45.45	89.30	0	21.73	12.76	14.20
Unplanned unavailable hours	0	0	0	0	0	0	0	0
Fault exposure hours	0	0	0	0	0	0	0	0
Effective Reset hours	0	0	0	0	0	0	0	0
Required hours	1183.57	2183.00	2208.00	2208.00	2167.62	1607.82	2208.00	2209.00
Train 3								
Planned unavailable hours	11.55	22.68	33.67	0	0	43.15	0	0
Unplanned unavailable hours	0	0	0	0	0	0	0	0
Fault exposure hours	0	0	0	0	0	0	0	0
Effective Reset hours	0	0	0	0	0	0	0	0
Required hours	1183.57	2183.00	2208.00	2208.00	2167.62	1607.82	2208.00	2209.00
Train 4								
Planned unavailable hours	0	19.75	27.75	13.40	0	6.63	33.10	26.37
Unplanned unavailable hours	0	0	0	0	0	10.77	0	0
Fault exposure hours	0	0	0	0	0	0	0	0
Effective Reset hours	0	0	0	0	0	0	0	0
Required hours	1183.57	2183.00	2208.00	2208.00	2167.62	1584.82	2208.00	2209.00
Indicator value	0.5%	0.5%	0.6%	0.7%	0.6%	0.7%	0.8%	0.7%

Licensee Comments: none

Safety System Unavailability, Residual Heat Removal System

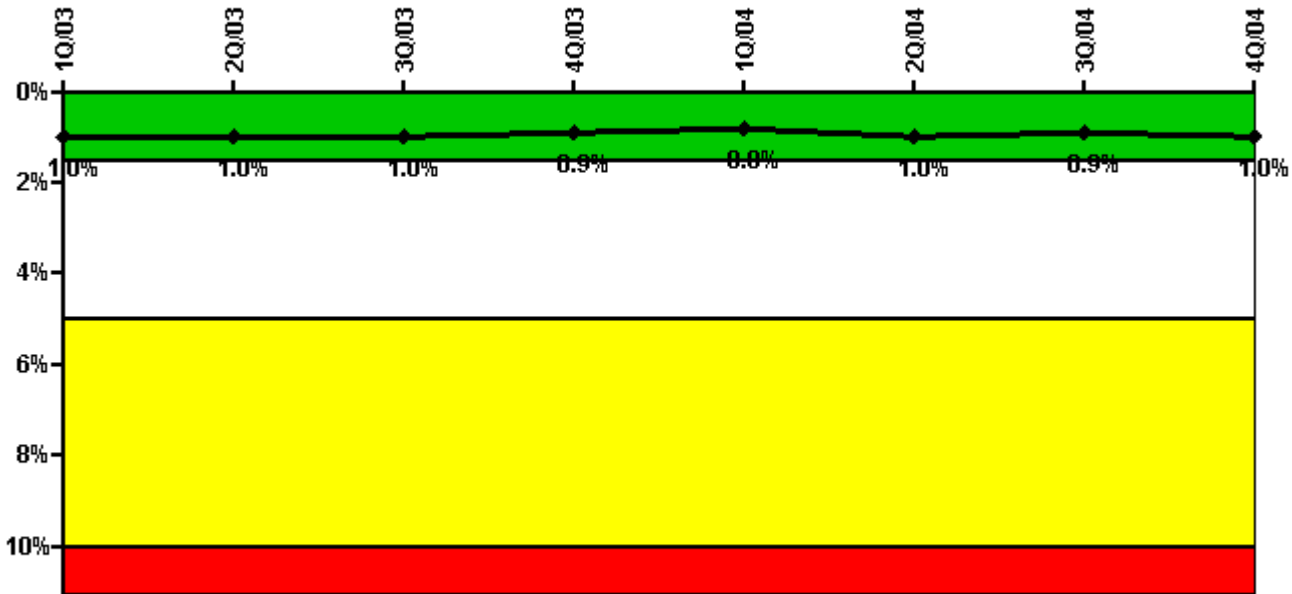

Thresholds: White > 1.5% Yellow > 5.0% Red > 10.0%

Notes

Safety System Unavailability, Residual Heat Removal System	1Q/03	2Q/03	3Q/03	4Q/03	1Q/04	2Q/04	3Q/04	4Q/04
Train 1								
Planned unavailable hours	0.42	3.80	14.42	0	0	50.26	0.65	0.48
Unplanned unavailable hours	0	0	0	0	0	0	0	0
Fault exposure hours	0	0	0	0	0	0	0	0
Effective Reset hours	0	0	0	0	0	0	0	0
Required hours	2160.00	2183.00	2208.00	2208.00	2184.00	2136.40	2208.00	2209.00
Train 2								
Planned unavailable hours	0	19.30	0.65	26.92	0.37	1.57	12.72	12.63
Unplanned unavailable hours	0	0	0	0	0	0	0	0
Fault exposure hours	0	0	0	0	0	0	0	0
Effective Reset hours	0	0	0	0	0	0	0	0
Required hours	2160.00	2183.00	2208.00	2208.00	2184.00	2136.40	2208.00	2209.00
Train 3								
Planned unavailable hours	0.58	61.00	18.32	0	0	43.46	14.97	14.83
Unplanned unavailable hours	0	0	0	0	0	0	0	0
Fault exposure hours	0	0	0	0	0	0	0	0
Effective Reset hours	0	0	0	0	0	0	0	0
Required hours	2160.00	2183.00	2208.00	2208.00	2184.00	2136.60	2208.00	2209.00
Indicator value	1.0%	1.0%	1.0%	0.9%	0.8%	1.0%	0.9%	1.0%

Licensee Comments: none

Safety System Functional Failures (PWR)

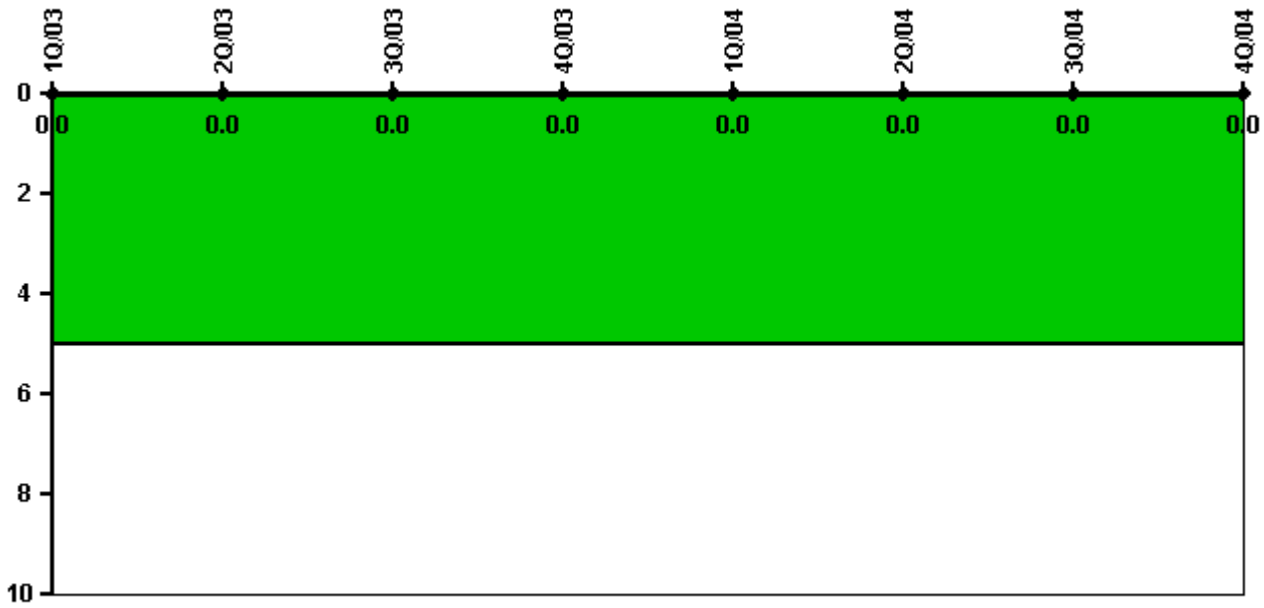

Thresholds: White > 5.0

Notes

Safety System Functional Failures (PWR)	1Q/03	2Q/03	3Q/03	4Q/03	1Q/04	2Q/04	3Q/04	4Q/04
Safety System Functional Failures	0	0	0	0	0	0	0	0
Indicator value	0	0	0	0	0	0	0	0

Licensee Comments: none

Reactor Coolant System Activity

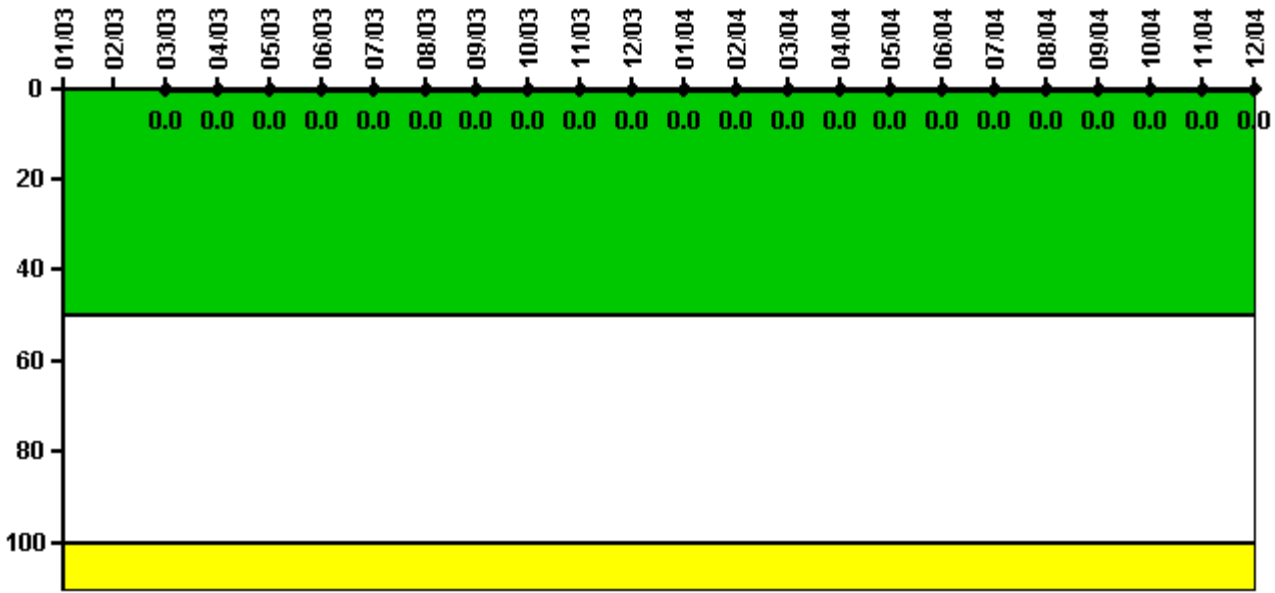

Thresholds: White > 50.0 Yellow > 100.0

Notes

Reactor Coolant System Activity	1/03	2/03	3/03	4/03	5/03	6/03	7/03	8/03	9/03	10/03	11/03	12/03
Maximum activity	N/A	N/A	0.000051	0.000072	0.000060	0.000072	0.000065	0.000072	0.000075	0.000074	0.000072	0.000076
Technical specification limit	1.0	1.0	1.0	1.0	1.0	1.0	1.0	1.0	1.0	1.0	1.0	1.0
Indicator value	N/A	N/A	0	0	0	0	0	0	0	0	0	0

Reactor Coolant System Activity	1/04	2/04	3/04	4/04	5/04	6/04	7/04	8/04	9/04	10/04	11/04	12/04
Maximum activity	0.000078	0.000082	0.000084	0	0.000091	0.000051	0.000049	0.000052	0.000054	0.000060	0.000061	0.000063
Technical specification limit	1.0	1.0	1.0	1.0	1.0	1.0	1.0	1.0	1.0	1.0	1.0	1.0
Indicator value	0	0	0	0	0	0	0	0	0	0	0	0

Licensee Comments: none

Reactor Coolant System Leakage

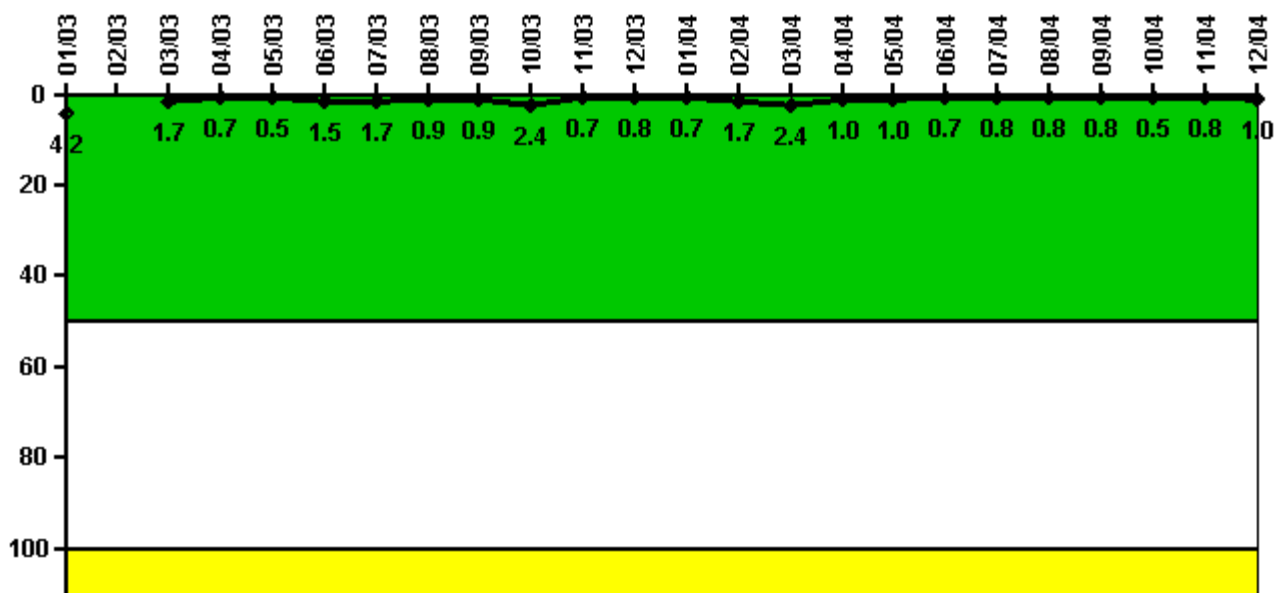

Thresholds: White > 50.0 Yellow > 100.0

Notes

Reactor Coolant System Leakage	1/03	2/03	3/03	4/03	5/03	6/03	7/03	8/03	9/03	10/03	11/03	12/03
Maximum leakage	0.417	N/A	0.168	0.069	0.053	0.145	0.168	0.091	0.087	0.238	0.068	0.084
Technical specification limit	10.0	10.0	10.0	10.0	10.0	10.0	10.0	10.0	10.0	10.0	10.0	10.0
Indicator value	4.2	N/A	1.7	0.7	0.5	1.5	1.7	0.9	0.9	2.4	0.7	0.8
Reactor Coolant System Leakage	1/04	2/04	3/04	4/04	5/04	6/04	7/04	8/04	9/04	10/04	11/04	12/04
Maximum leakage	0.074	0.173	0.236	0.097	0.097	0.074	0.081	0.083	0.082	0.051	0.079	0.104
Technical specification limit	10.0	10.0	10.0	10.0	10.0	10.0	10.0	10.0	10.0	10.0	10.0	10.0
Indicator value	0.7	1.7	2.4	1.0	1.0	0.7	0.8	0.8	0.8	0.5	0.8	1.0

Licensee Comments: none

Drill/Exercise Performance

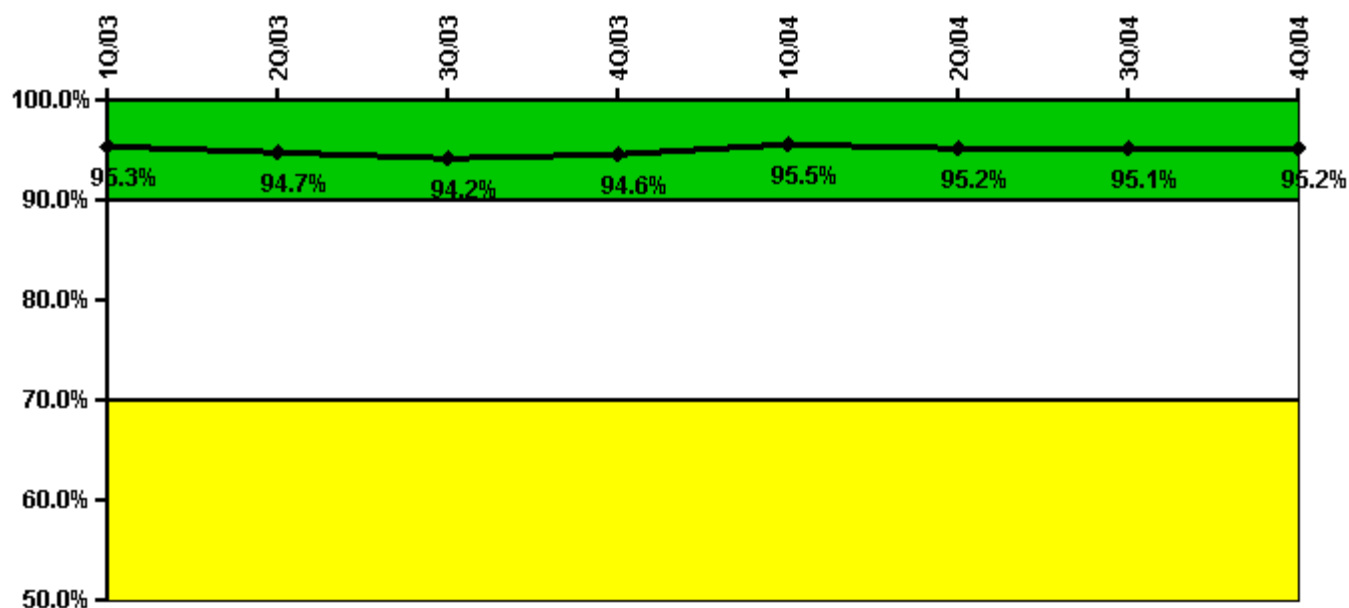

Thresholds: White < 90.0% Yellow < 70.0%

Notes

Drill/Exercise Performance	1Q/03	2Q/03	3Q/03	4Q/03	1Q/04	2Q/04	3Q/04	4Q/04
Successful opportunities	0	61.0	10.0	134.0	8.0	73.0	23.0	6.0
Total opportunities	0	67.0	12.0	138.0	8.0	76.0	24.0	6.0
Indicator value	95.3%	94.7%	94.2%	94.6%	95.5%	95.2%	95.1%	95.2%

Licensee Comments: none

ERO Drill Participation

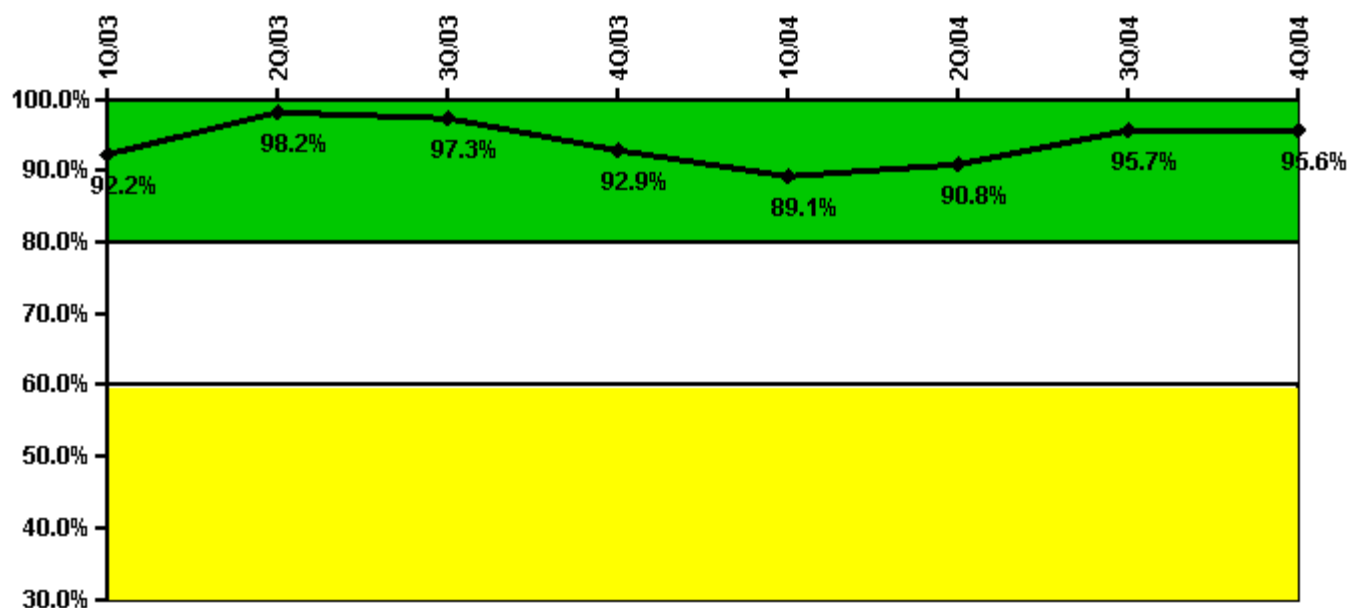

Thresholds: White < 80.0% Yellow < 60.0%

Notes

ERO Drill Participation	1Q/03	2Q/03	3Q/03	4Q/03	1Q/04	2Q/04	3Q/04	4Q/04
Participating Key personnel	107.0	111.0	110.0	104.0	106.0	108.0	110.0	109.0
Total Key personnel	116.0	113.0	113.0	112.0	119.0	119.0	115.0	114.0
Indicator value	92.2%	98.2%	97.3%	92.9%	89.1%	90.8%	95.7%	95.6%

Licensee Comments: none

Alert & Notification System

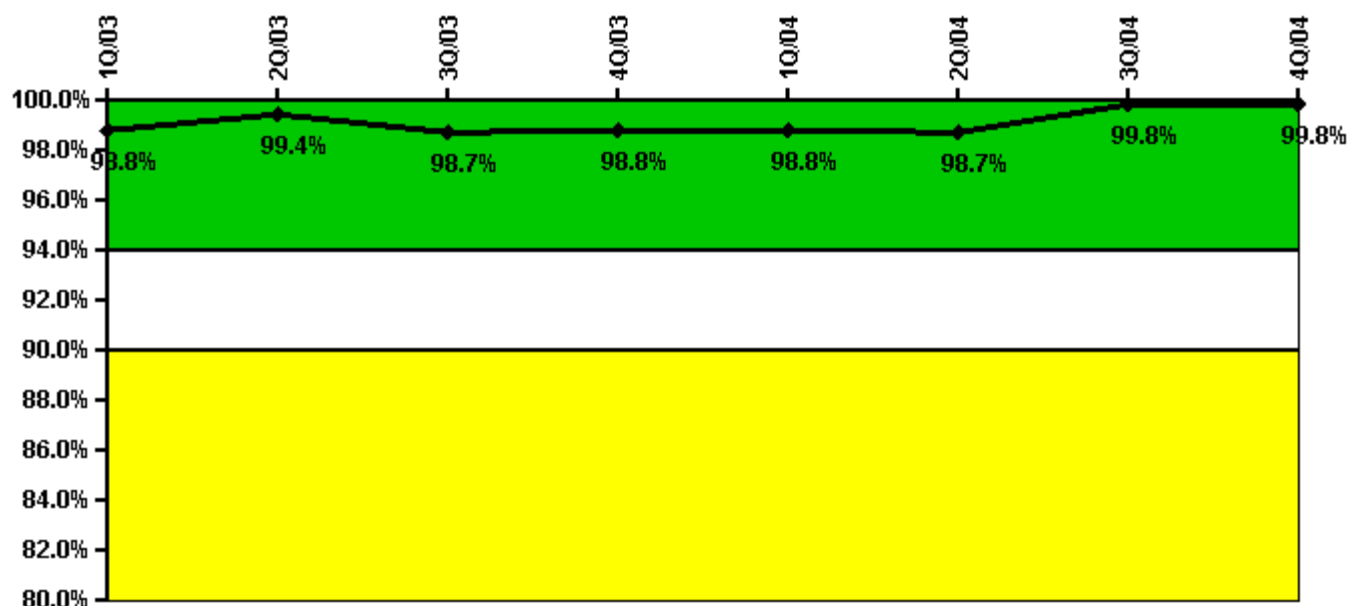

Thresholds: White < 94.0% Yellow < 90.0%

Notes

Alert & Notification System	1Q/03	2Q/03	3Q/03	4Q/03	1Q/04	2Q/04	3Q/04	4Q/04
Successful siren-tests	224	192	215	223	192	223	192	223
Total sirens-tests	224	192	224	224	192	224	192	224
Indicator value	98.8%	99.4%	98.7%	98.8%	98.8%	98.7%	99.8%	99.8%

Licensee Comments: none

Occupational Exposure Control Effectiveness

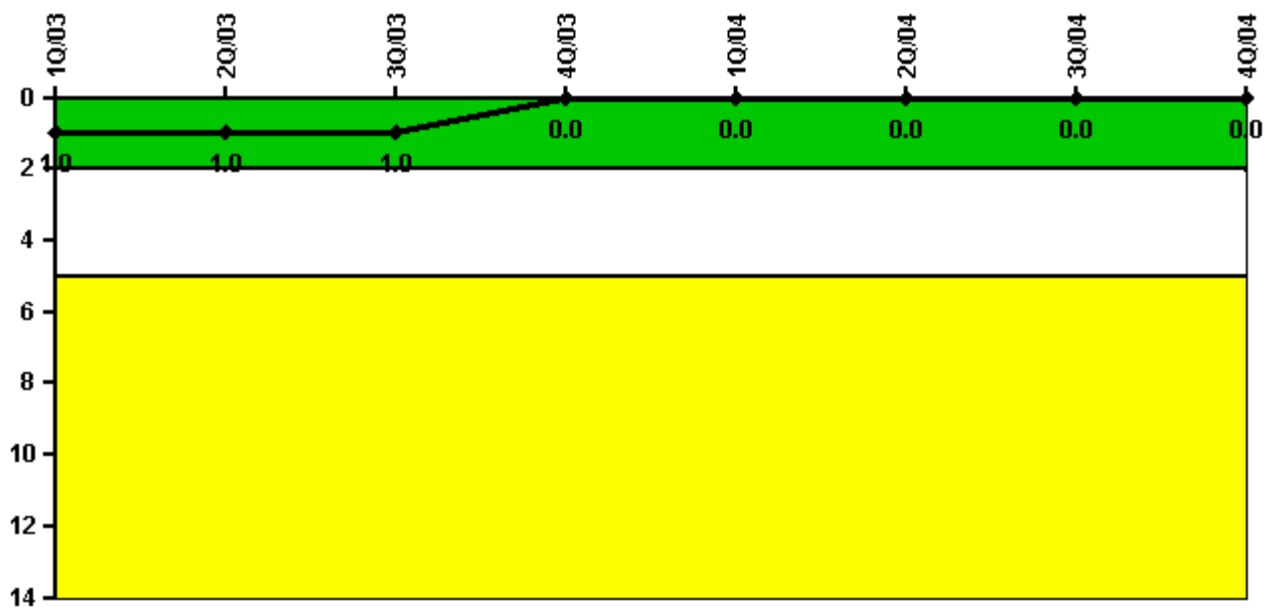

Thresholds: White > 2.0 Yellow > 5.0

Notes

Occupational Exposure Control Effectiveness	1Q/03	2Q/03	3Q/03	4Q/03	1Q/04	2Q/04	3Q/04	4Q/04
High radiation area occurrences	0	0	0	0	0	0	0	0
Very high radiation area occurrences	0	0	0	0	0	0	0	0
Unintended exposure occurrences	0	0	0	0	0	0	0	0
Indicator value	1	1	1	0	0	0	0	0

Licensee Comments: none

RETS/ODCM Radiological Effluent



Thresholds: White > 1.0 Yellow > 3.0

Notes

RETS/ODCM Radiological Effluent	1Q/03	2Q/03	3Q/03	4Q/03	1Q/04	2Q/04	3Q/04	4Q/04
RETS/ODCM occurrences	0	0	0	0	0	0	0	0
Indicator value	0	0	0	0	0	0	0	0

Licensee Comments: none

[Physical Protection](#) information not publicly available.

▲ [Action Matrix Summary](#) | [Inspection Findings Summary](#) | [PI Summary](#) | [Reactor Oversight Process](#)

Last Modified: March 9, 2005