

Point Beach 1

4Q/2004 Performance Indicators

Licensee's General Comments: none

Unplanned Scrams per 7000 Critical Hrs

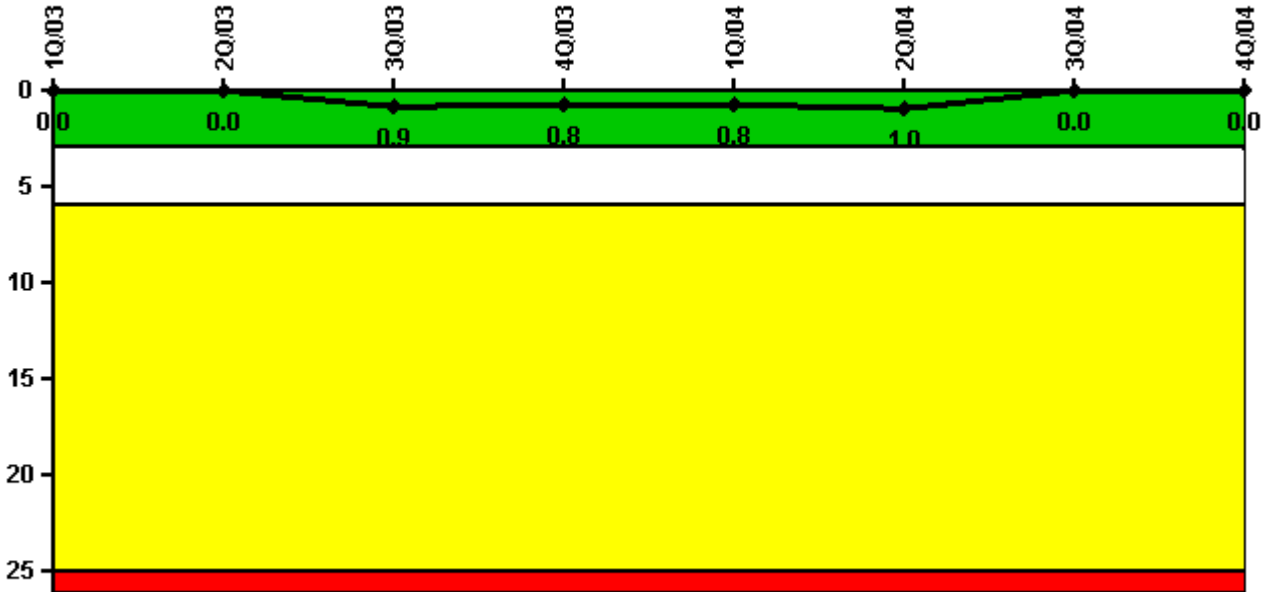

Thresholds: White > 3.0 Yellow > 6.0 Red > 25.0

Notes

| Unplanned Scrams per 7000 Critical Hrs | 1Q/03 | 2Q/03 | 3Q/03 | 4Q/03 | 1Q/04 | 2Q/04 | 3Q/04 | 4Q/04 |
|--|--------|--------|--------|--------|--------|-------|--------|--------|
| Unplanned scrams | 0 | 0 | 1.0 | 0 | 0 | 0 | 0 | 0 |
| Critical hours | 2160.0 | 2183.0 | 1994.5 | 2209.0 | 2184.0 | 623.4 | 2208.0 | 2209.0 |
| Indicator value | 0 | 0 | 0.9 | 0.8 | 0.8 | 1.0 | 0 | 0 |

Licensee Comments: none

Scrams with Loss of Normal Heat Removal

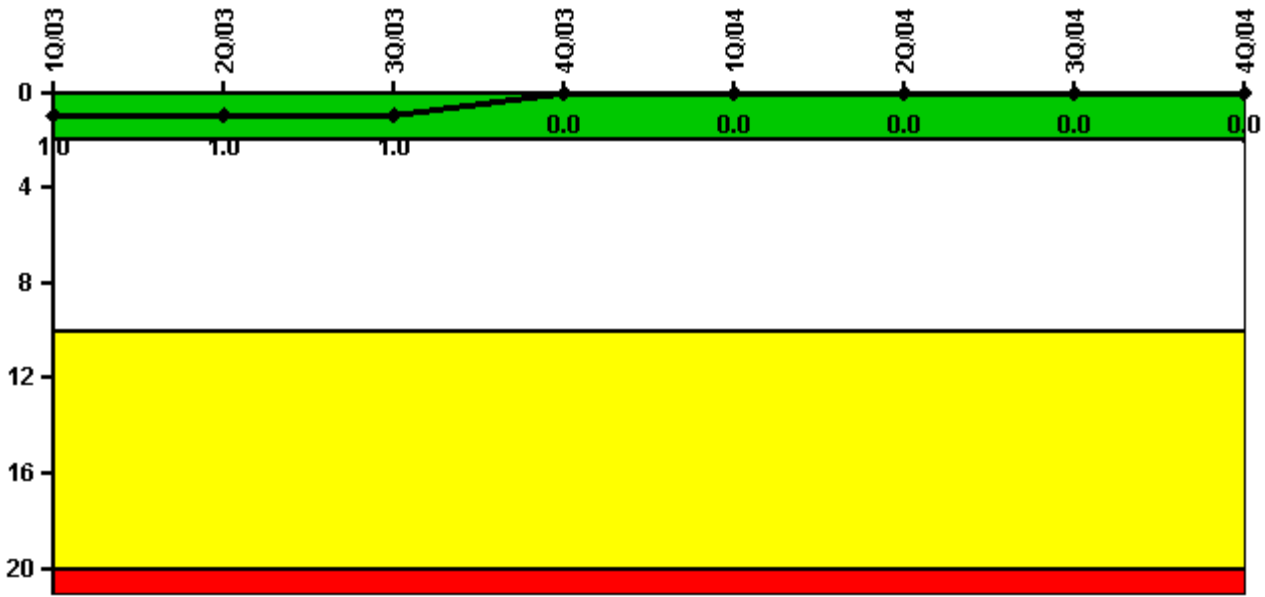

Thresholds: White > 2.0 Yellow > 10.0 Red > 20.0

Notes

| Scrams with Loss of Normal Heat Removal | 1Q/03 | 2Q/03 | 3Q/03 | 4Q/03 | 1Q/04 | 2Q/04 | 3Q/04 | 4Q/04 |
|---|-------|-------|-------|-------|-------|-------|-------|-------|
| Scrams | 0 | 0 | 0 | 0 | 0 | 0 | 0 | 0 |
| Indicator value | 1.0 | 1.0 | 1.0 | 0 | 0 | 0 | 0 | 0 |

Licensee Comments: none

Unplanned Power Changes per 7000 Critical Hrs

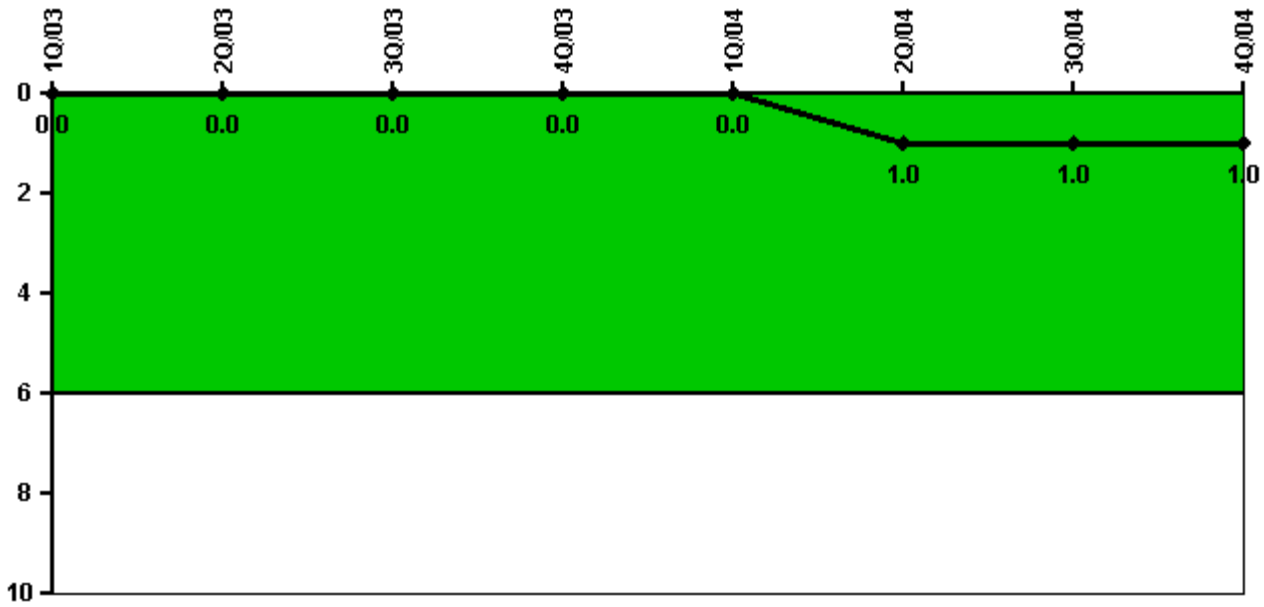

Thresholds: White > 6.0

Notes

| Unplanned Power Changes per 7000 Critical Hrs | 1Q/03 | 2Q/03 | 3Q/03 | 4Q/03 | 1Q/04 | 2Q/04 | 3Q/04 | 4Q/04 |
|---|--------|--------|--------|--------|--------|-------|--------|--------|
| Unplanned power changes | 0 | 0 | 0 | 0 | 0 | 1.0 | 0 | 0 |
| Critical hours | 2160.0 | 2183.0 | 1994.5 | 2209.0 | 2184.0 | 623.4 | 2208.0 | 2209.0 |
| Indicator value | 0 | 0 | 0 | 0 | 0 | 1.0 | 1.0 | 1.0 |

Licensee Comments: none

Safety System Unavailability, Emergency AC Power

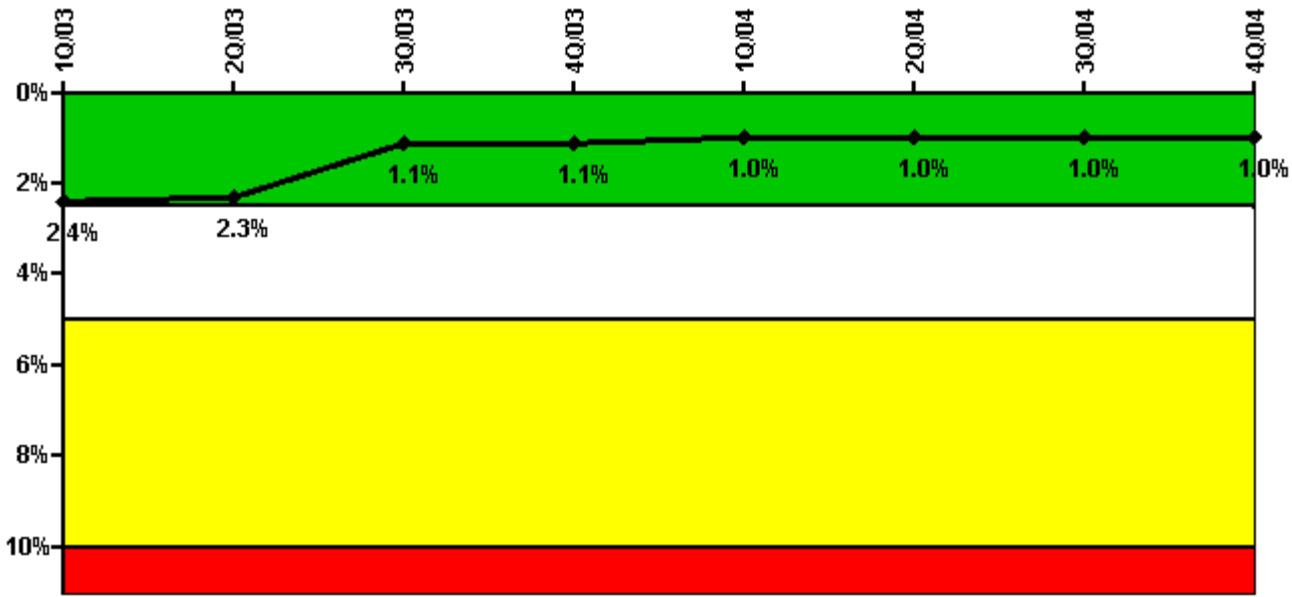

Thresholds: White > 2.5% Yellow > 5.0% Red > 10.0%

Notes

| Safety System Unavailability, Emergency AC Power | 1Q/03 | 2Q/03 | 3Q/03 | 4Q/03 | 1Q/04 | 2Q/04 | 3Q/04 | 4Q/04 |
|--|-------------|-------------|-------------|-------------|-------------|-------------|-------------|-------------|
| Train 1 | | | | | | | | |
| Planned unavailable hours | 12.65 | 12.13 | 14.73 | 53.80 | 15.44 | 38.68 | 12.70 | 20.69 |
| Unplanned unavailable hours | 0 | 0 | 3.20 | 0 | 0 | 0 | 6.05 | 0 |
| Fault exposure hours | 0 | 0 | 0 | 0 | 0 | 0 | 0 | 0 |
| Effective Reset hours | 0 | 0 | 0 | 0 | 0 | 0 | 0 | 0 |
| Required hours | 2160.00 | 2183.00 | 2208.00 | 2209.00 | 2184.00 | 2183.00 | 2208.00 | 2209.00 |
| Train 2 | | | | | | | | |
| Planned unavailable hours | 17.97 | 10.90 | 23.93 | 17.27 | 14.22 | 19.18 | 11.84 | 14.86 |
| Unplanned unavailable hours | 0 | 0 | 1.48 | 0 | 0 | 0.65 | 0 | 0 |
| Fault exposure hours | 0 | 0 | 0 | 0 | 0 | 0 | 0 | 0 |
| Effective Reset hours | 0 | 0 | 0 | 0 | 0 | 0 | 0 | 0 |
| Required hours | 2160.00 | 2183.00 | 2208.00 | 2209.00 | 2184.00 | 2183.00 | 2208.00 | 2209.00 |
| Indicator value | 2.4% | 2.3% | 1.1% | 1.1% | 1.0% | 1.0% | 1.0% | 1.0% |

Licensee Comments: none

Safety System Unavailability, High Pressure Injection System (HPSI)

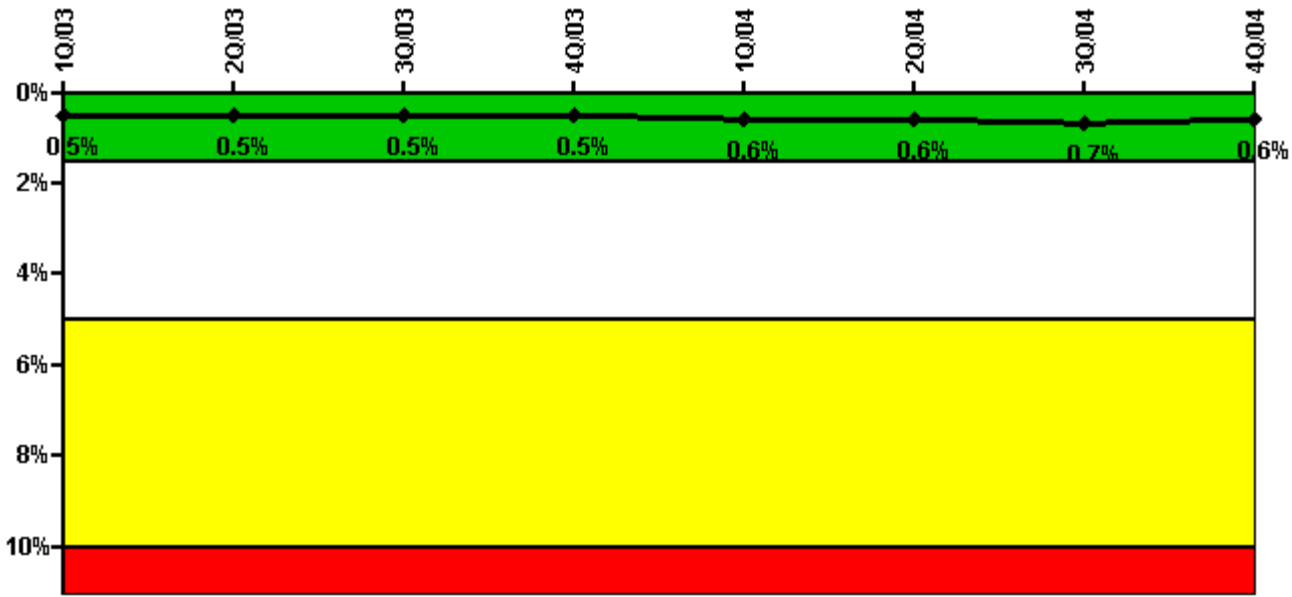

Thresholds: White > 1.5% Yellow > 5.0% Red > 10.0%

Notes

| Safety System Unavailability, High Pressure Injection System (HPSI) | 1Q/03 | 2Q/03 | 3Q/03 | 4Q/03 | 1Q/04 | 2Q/04 | 3Q/04 | 4Q/04 |
|---|-------------|-------------|-------------|-------------|-------------|-------------|-------------|-------------|
| Train 1 | | | | | | | | |
| Planned unavailable hours | 6.37 | 2.07 | 1.70 | 2.23 | 32.50 | 15.62 | 14.90 | 1.06 |
| Unplanned unavailable hours | 0 | 0 | 0 | 0 | 0 | 0 | 0 | 0 |
| Fault exposure hours | 0 | 0 | 0 | 0 | 0 | 0 | 0 | 0 |
| Effective Reset hours | 0 | 0 | 0 | 0 | 0 | 0 | 0 | 0 |
| Required hours | 2160.00 | 2183.00 | 2208.00 | 2209.00 | 2184.00 | 752.77 | 2208.00 | 2209.00 |
| Train 2 | | | | | | | | |
| Planned unavailable hours | 16.74 | 3.41 | 0.57 | 3.02 | 19.80 | 11.77 | 1.10 | 0.57 |
| Unplanned unavailable hours | 0 | 0 | 0 | 0 | 0 | 0 | 0 | 0 |
| Fault exposure hours | 0 | 0 | 0 | 0 | 0 | 0 | 0 | 0 |
| Effective Reset hours | 0 | 0 | 0 | 0 | 0 | 0 | 0 | 0 |
| Required hours | 2160.00 | 2183.00 | 2208.00 | 2209.00 | 2184.00 | 752.77 | 2208.00 | 2209.00 |
| Indicator value | 0.5% | 0.5% | 0.5% | 0.5% | 0.6% | 0.6% | 0.7% | 0.6% |

Licensee Comments: none

Safety System Unavailability, Heat Removal System (AFW)

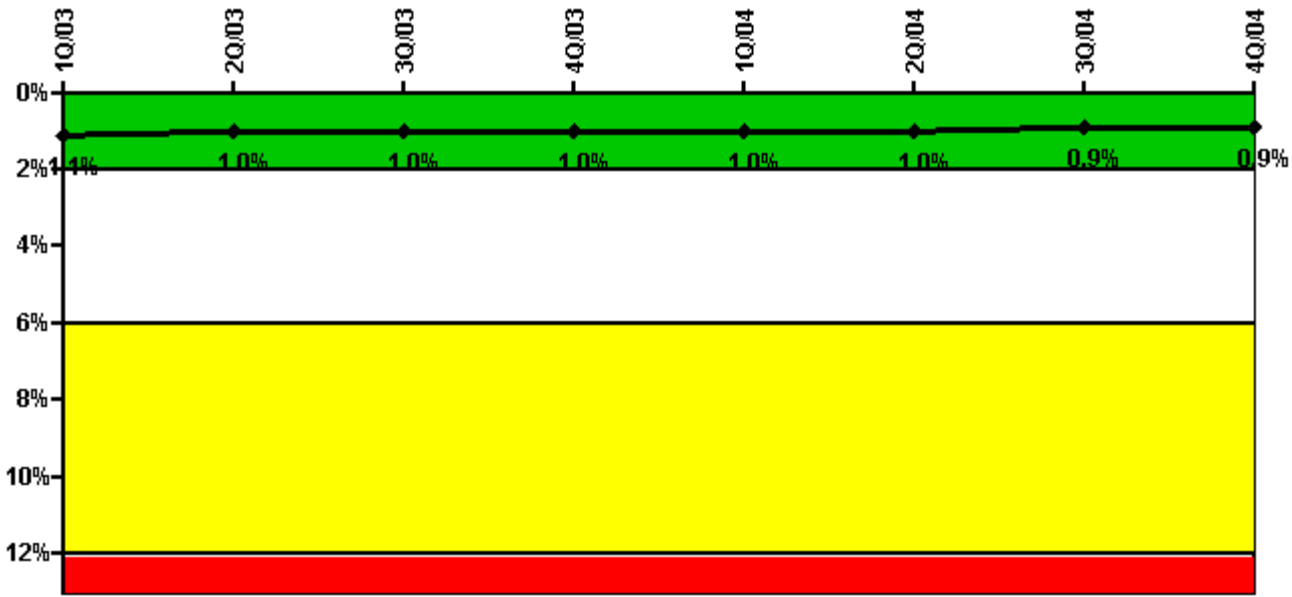

Thresholds: White > 2.0% Yellow > 6.0% Red > 12.0%

Notes

| Safety System Unavailability, Heat Removal System (AFW) | 1Q/03 | 2Q/03 | 3Q/03 | 4Q/03 | 1Q/04 | 2Q/04 | 3Q/04 | 4Q/04 |
|---|-------------|-------------|-------------|-------------|-------------|-------------|-------------|-------------|
| Train 1 | | | | | | | | |
| Planned unavailable hours | 29.48 | 6.01 | 6.75 | 27.07 | 5.05 | 1.52 | 2.00 | 7.32 |
| Unplanned unavailable hours | 0 | 0 | 0.20 | 16.15 | 4.05 | 0 | 0 | 0 |
| Fault exposure hours | 0 | 0 | 0 | 0 | 0 | 0 | 0 | 0 |
| Effective Reset hours | 0 | 0 | 0 | 0 | 0 | 0 | 0 | 0 |
| Required hours | 2160.00 | 2183.00 | 2208.00 | 2209.00 | 2184.00 | 715.60 | 2208.00 | 2209.00 |
| Train 2 | | | | | | | | |
| Planned unavailable hours | 30.23 | 6.41 | 14.48 | 43.69 | 2.65 | 0.98 | 6.97 | 4.11 |
| Unplanned unavailable hours | 0 | 0 | 0 | 0 | 0 | 0 | 0 | 0 |
| Fault exposure hours | 0 | 0 | 0 | 0 | 0 | 0 | 0 | 0 |
| Effective Reset hours | 0 | 0 | 0 | 0 | 0 | 0 | 0 | 0 |
| Required hours | 2160.00 | 2183.00 | 2208.00 | 2209.00 | 2184.00 | 715.60 | 2208.00 | 2209.00 |
| Train 3 | | | | | | | | |
| Planned unavailable hours | 22.25 | 5.70 | 21.08 | 59.55 | 11.38 | 0.64 | 2.48 | 2.50 |
| Unplanned unavailable hours | 0 | 0 | 0 | 0 | 0 | 0 | 0.97 | 0 |
| Fault exposure hours | 0 | 0 | 0 | 0 | 0 | 0 | 0 | 0 |
| Effective Reset hours | 0 | 0 | 0 | 0 | 0 | 0 | 0 | 0 |
| Required hours | 2160.00 | 2183.00 | 2208.00 | 2209.00 | 2184.00 | 715.60 | 2208.00 | 2209.00 |
| Indicator value | 1.1% | 1.0% | 1.0% | 1.0% | 1.0% | 1.0% | 0.9% | 0.9% |

Licensee Comments: none

Safety System Unavailability, Residual Heat Removal System

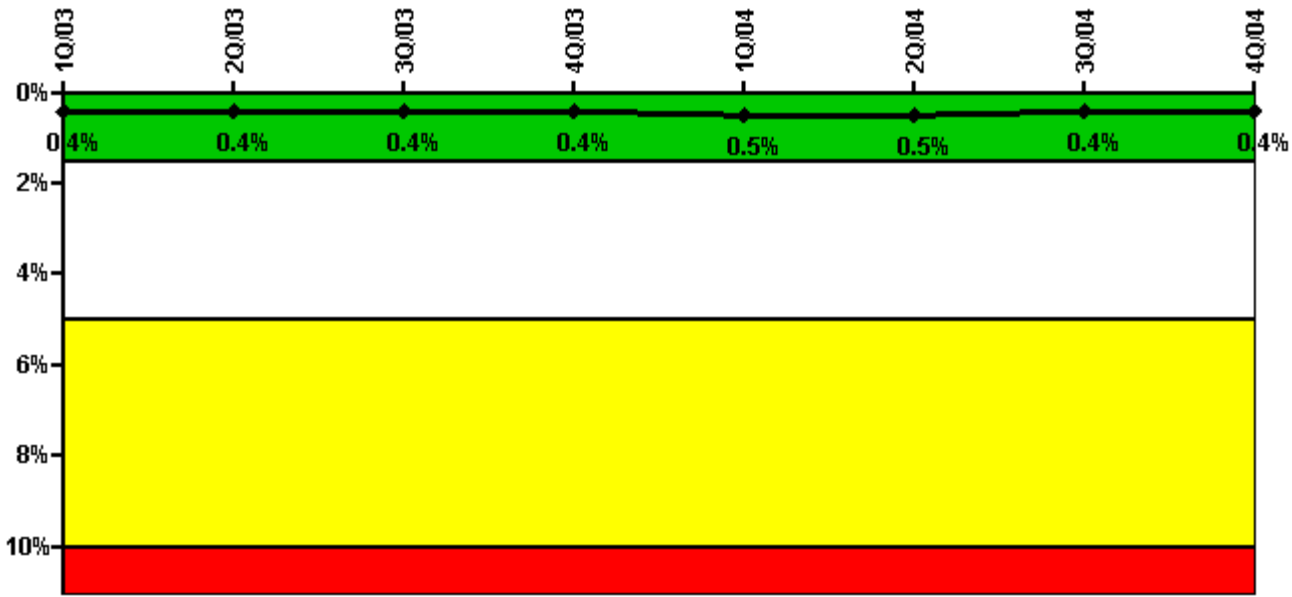

Thresholds: White > 1.5% Yellow > 5.0% Red > 10.0%

Notes

| Safety System Unavailability, Residual Heat Removal System | 1Q/03 | 2Q/03 | 3Q/03 | 4Q/03 | 1Q/04 | 2Q/04 | 3Q/04 | 4Q/04 |
|--|-------------|-------------|-------------|-------------|-------------|-------------|-------------|-------------|
| Train 1 | | | | | | | | |
| Planned unavailable hours | 1.45 | 0.45 | 9.93 | 5.41 | 40.12 | 9.49 | 15.15 | 2.56 |
| Unplanned unavailable hours | 0 | 0 | 0 | 0 | 0 | 0 | 0 | 0 |
| Fault exposure hours | 0 | 0 | 0 | 0 | 0 | 0 | 0 | 0 |
| Effective Reset hours | 0 | 0 | 0 | 0 | 0 | 0 | 0 | 0 |
| Required hours | 2160.00 | 2183.00 | 2208.00 | 2209.00 | 2184.00 | 2183.00 | 2208.00 | 2209.00 |
| Train 2 | | | | | | | | |
| Planned unavailable hours | 1.46 | 1.08 | 1.50 | 14.53 | 26.12 | 5.95 | 11.69 | 0.57 |
| Unplanned unavailable hours | 0 | 0 | 0 | 0 | 0 | 0 | 0 | 0 |
| Fault exposure hours | 0 | 0 | 0 | 0 | 0 | 0 | 0 | 0 |
| Effective Reset hours | 0 | 0 | 0 | 0 | 0 | 0 | 0 | 0 |
| Required hours | 2160.00 | 2183.00 | 2208.00 | 2209.00 | 2184.00 | 2183.00 | 2208.00 | 2209.00 |
| Indicator value | 0.4% | 0.4% | 0.4% | 0.4% | 0.5% | 0.5% | 0.4% | 0.4% |

Licensee Comments: none

Safety System Functional Failures (PWR)

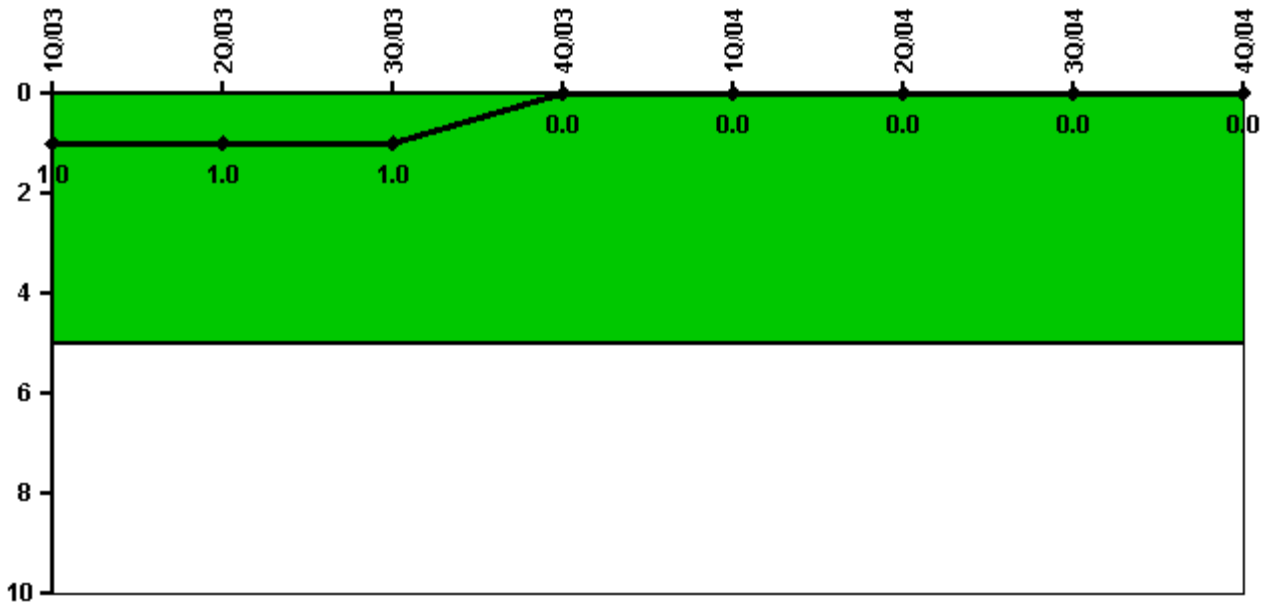

Thresholds: White > 5.0

Notes

| Safety System Functional Failures (PWR) | 1Q/03 | 2Q/03 | 3Q/03 | 4Q/03 | 1Q/04 | 2Q/04 | 3Q/04 | 4Q/04 |
|---|-------|-------|-------|-------|-------|-------|-------|-------|
| Safety System Functional Failures | 0 | 0 | 0 | 0 | 0 | 0 | 0 | 0 |
| Indicator value | 1 | 1 | 1 | 0 | 0 | 0 | 0 | 0 |

Licensee Comments: none

Reactor Coolant System Activity

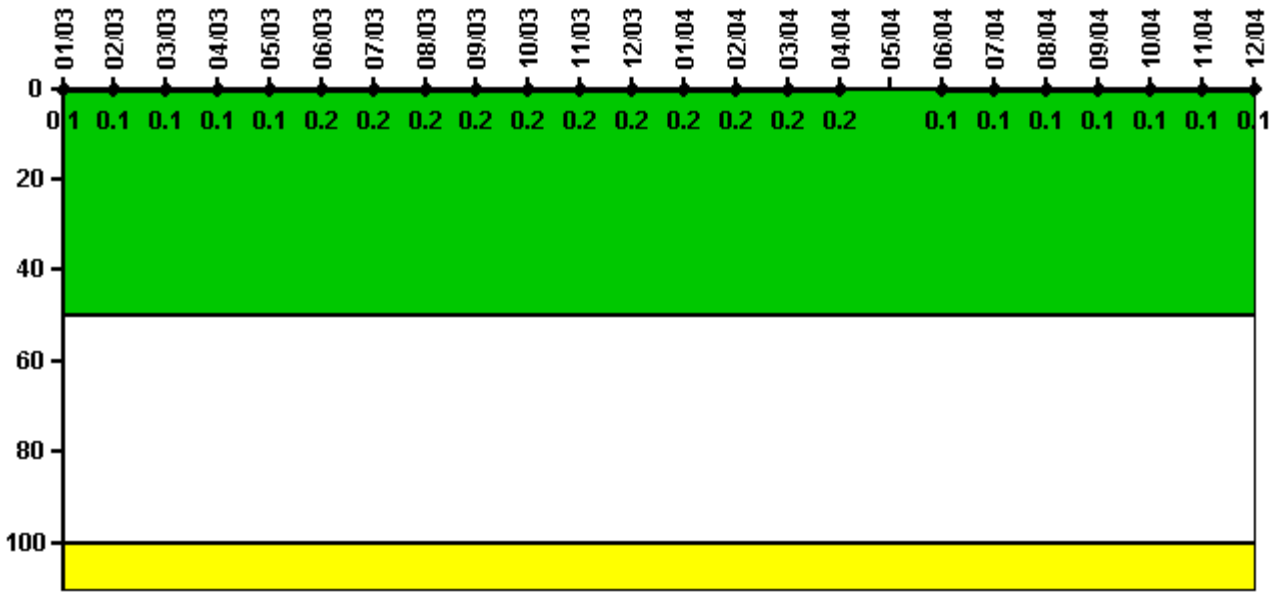

Thresholds: White > 50.0 Yellow > 100.0

Notes

| Reactor Coolant System Activity | 1/03 | 2/03 | 3/03 | 4/03 | 5/03 | 6/03 | 7/03 | 8/03 | 9/03 | 10/03 | 11/03 | 12/03 |
|---------------------------------|----------|----------|----------|----------|----------|----------|----------|----------|----------|----------|----------|----------|
| Maximum activity | 0.001030 | 0.001080 | 0.001080 | 0.001160 | 0.001190 | 0.001200 | 0.001250 | 0.001290 | 0.001350 | 0.001390 | 0.001400 | 0.001470 |
| Technical specification limit | 0.8 | 0.8 | 0.8 | 0.8 | 0.8 | 0.8 | 0.8 | 0.8 | 0.8 | 0.8 | 0.8 | 0.8 |
| Indicator value | 0.1 | 0.1 | 0.1 | 0.1 | 0.1 | 0.2 | 0.2 | 0.2 | 0.2 | 0.2 | 0.2 | 0.2 |
| Reactor Coolant System Activity | 1/04 | 2/04 | 3/04 | 4/04 | 5/04 | 6/04 | 7/04 | 8/04 | 9/04 | 10/04 | 11/04 | 12/04 |
| Maximum activity | 0.001500 | 0.001520 | 0.001580 | 0.001240 | N/A | 0.000841 | 0.000890 | 0.000934 | 0.000974 | 0.001050 | 0.001070 | 0.001120 |
| Technical specification limit | 0.8 | 0.8 | 0.8 | 0.8 | 0.8 | 0.8 | 0.8 | 0.8 | 0.8 | 0.8 | 0.8 | 0.8 |
| Indicator value | 0.2 | 0.2 | 0.2 | 0.2 | N/A | 0.1 | 0.1 | 0.1 | 0.1 | 0.1 | 0.1 | 0.1 |

Licensee Comments: none

Reactor Coolant System Leakage

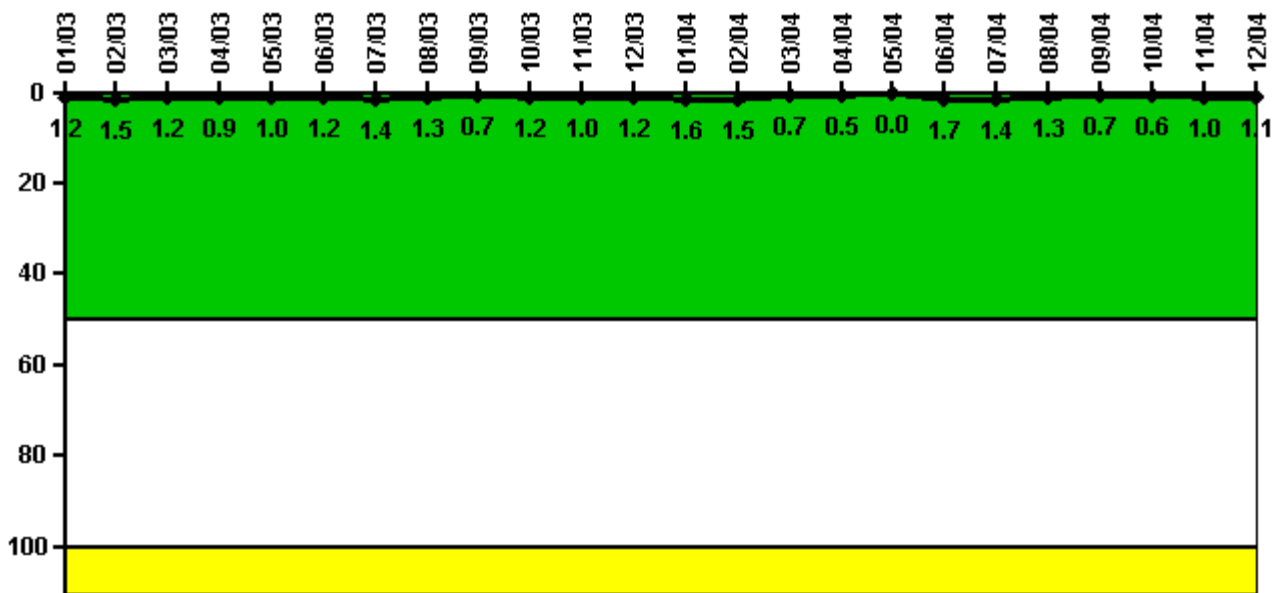

Thresholds: White > 50.0 Yellow > 100.0

Notes

| Reactor Coolant System Leakage | 1/03 | 2/03 | 3/03 | 4/03 | 5/03 | 6/03 | 7/03 | 8/03 | 9/03 | 10/03 | 11/03 | 12/03 |
|--------------------------------|-------|-------|-------|-------|-------|-------|-------|-------|-------|-------|-------|-------|
| Maximum leakage | 0.120 | 0.150 | 0.120 | 0.090 | 0.100 | 0.120 | 0.140 | 0.130 | 0.070 | 0.120 | 0.100 | 0.116 |
| Technical specification limit | 10.0 | 10.0 | 10.0 | 10.0 | 10.0 | 10.0 | 10.0 | 10.0 | 10.0 | 10.0 | 10.0 | 10.0 |
| Indicator value | 1.2 | 1.5 | 1.2 | 0.9 | 1.0 | 1.2 | 1.4 | 1.3 | 0.7 | 1.2 | 1.0 | 1.2 |
| Reactor Coolant System Leakage | 1/04 | 2/04 | 3/04 | 4/04 | 5/04 | 6/04 | 7/04 | 8/04 | 9/04 | 10/04 | 11/04 | 12/04 |
| Maximum leakage | 0.160 | 0.150 | 0.070 | 0.050 | 0 | 0.170 | 0.140 | 0.125 | 0.070 | 0.060 | 0.100 | 0.107 |
| Technical specification limit | 10.0 | 10.0 | 10.0 | 10.0 | 10.0 | 10.0 | 10.0 | 10.0 | 10.0 | 10.0 | 10.0 | 10.0 |
| Indicator value | 1.6 | 1.5 | 0.7 | 0.5 | 0 | 1.7 | 1.4 | 1.3 | 0.7 | 0.6 | 1.0 | 1.1 |

Licensee Comments: none

Drill/Exercise Performance

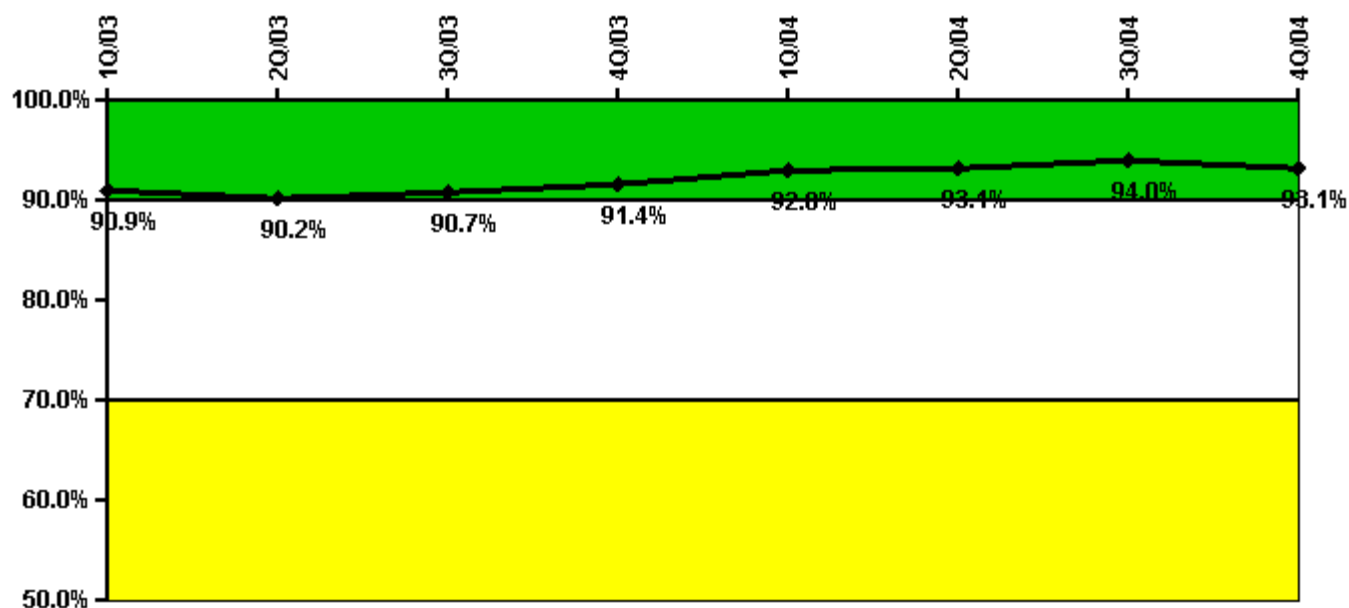

Thresholds: White < 90.0% Yellow < 70.0%

Notes

| Drill/Exercise Performance | 1Q/03 | 2Q/03 | 3Q/03 | 4Q/03 | 1Q/04 | 2Q/04 | 3Q/04 | 4Q/04 |
|----------------------------|-------|-------|-------|-------|-------|-------|-------|-------|
| Successful opportunities | 0 | 8.0 | 26.0 | 21.0 | 0 | 17.0 | 38.0 | 25.0 |
| Total opportunities | 0 | 9.0 | 28.0 | 22.0 | 0 | 18.0 | 40.0 | 28.0 |
| Indicator value | 90.9% | 90.2% | 90.7% | 91.4% | 92.8% | 93.1% | 94.0% | 93.1% |

Licensee Comments: none

ERO Drill Participation

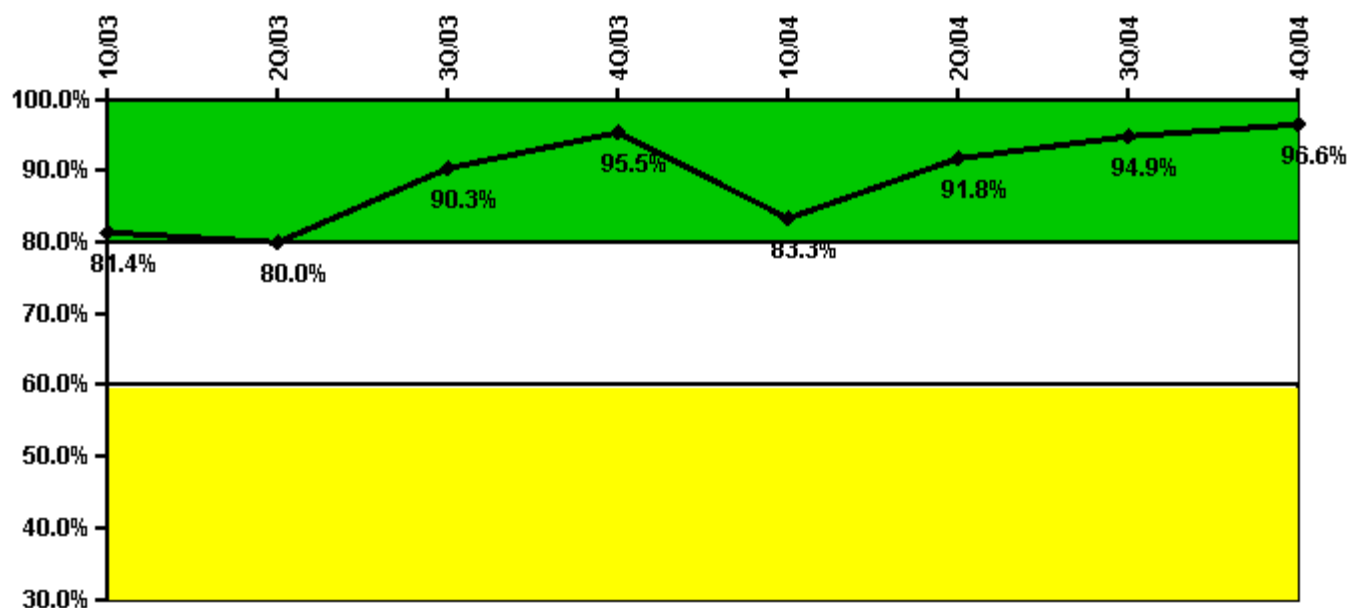

Thresholds: White < 80.0% Yellow < 60.0%

Notes

| ERO Drill Participation | 1Q/03 | 2Q/03 | 3Q/03 | 4Q/03 | 1Q/04 | 2Q/04 | 3Q/04 | 4Q/04 |
|-----------------------------|-------|-------|-------|-------|-------|-------|-------|-------|
| Participating Key personnel | 48.0 | 48.0 | 56.0 | 63.0 | 50.0 | 56.0 | 56.0 | 57.0 |
| Total Key personnel | 59.0 | 60.0 | 62.0 | 66.0 | 60.0 | 61.0 | 59.0 | 59.0 |
| Indicator value | 81.4% | 80.0% | 90.3% | 95.5% | 83.3% | 91.8% | 94.9% | 96.6% |

Licensee Comments: none

Alert & Notification System

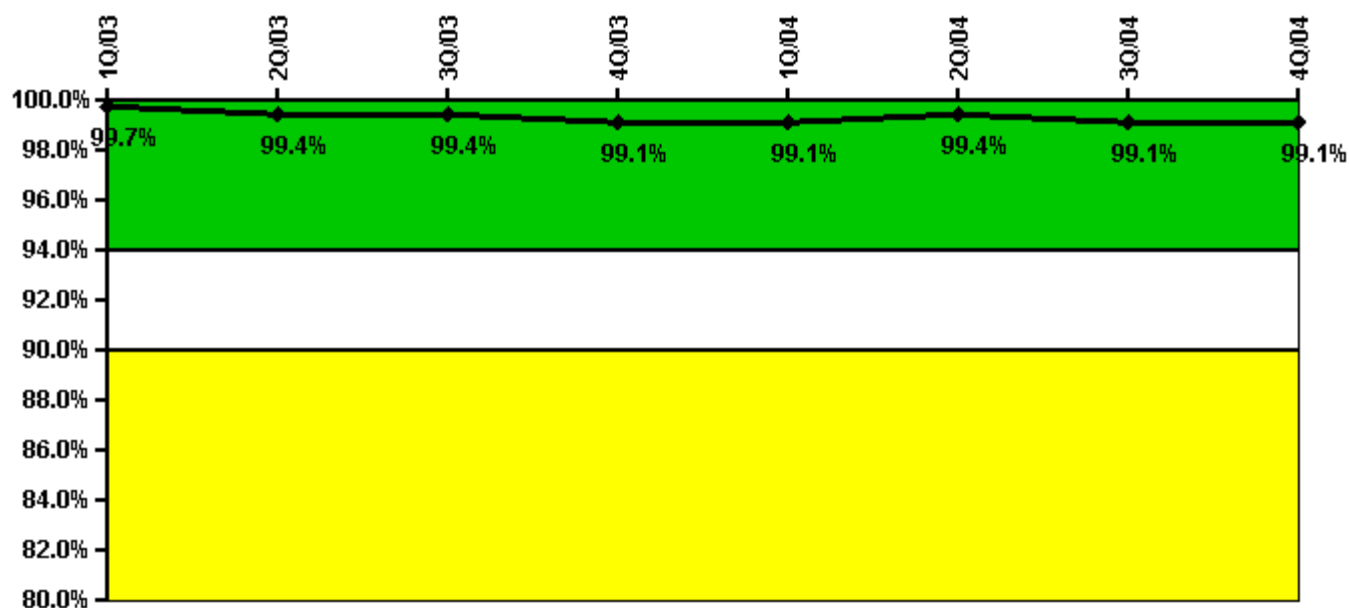

Thresholds: White < 94.0% Yellow < 90.0%

Notes

| Alert & Notification System | 1Q/03 | 2Q/03 | 3Q/03 | 4Q/03 | 1Q/04 | 2Q/04 | 3Q/04 | 4Q/04 |
|-----------------------------|-------|-------|-------|-------|-------|-------|-------|-------|
| Successful siren-tests | 84 | 82 | 84 | 81 | 84 | 83 | 83 | 83 |
| Total sirens-tests | 84 | 84 | 84 | 82 | 84 | 84 | 84 | 84 |
| Indicator value | 99.7% | 99.4% | 99.4% | 99.1% | 99.1% | 99.4% | 99.1% | 99.1% |

Licensee Comments: none

Occupational Exposure Control Effectiveness

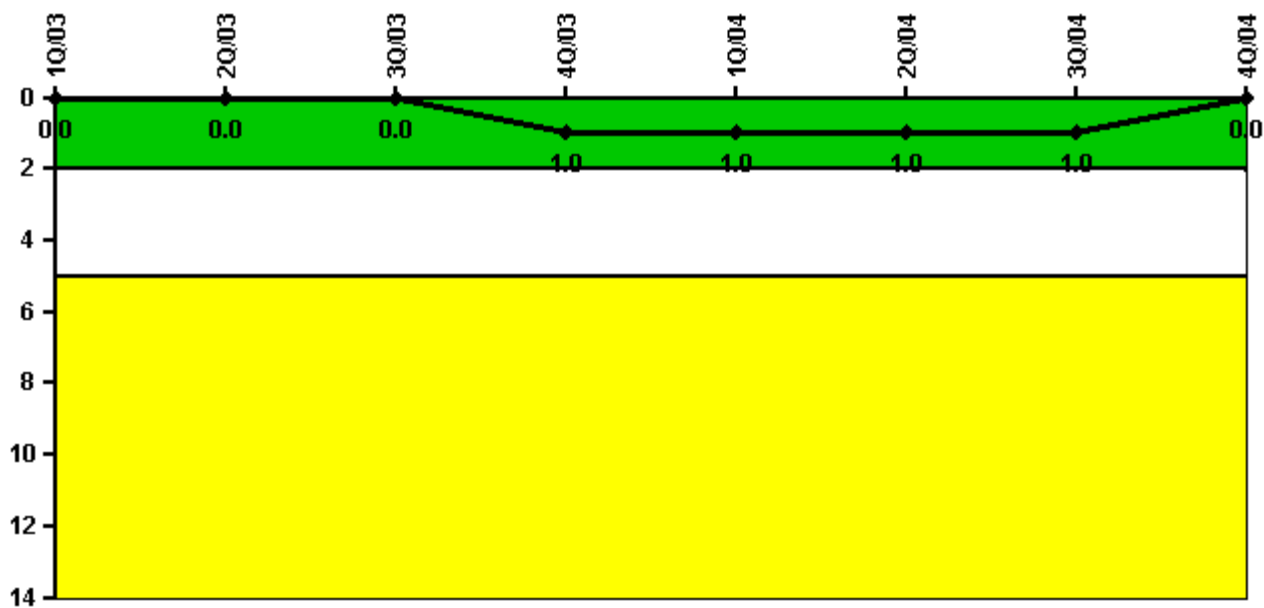

Thresholds: White > 2.0 Yellow > 5.0

Notes

| Occupational Exposure Control Effectiveness | 1Q/03 | 2Q/03 | 3Q/03 | 4Q/03 | 1Q/04 | 2Q/04 | 3Q/04 | 4Q/04 |
|---|----------|----------|----------|----------|----------|----------|----------|----------|
| High radiation area occurrences | 0 | 0 | 0 | 0 | 0 | 0 | 0 | 0 |
| Very high radiation area occurrences | 0 | 0 | 0 | 1 | 0 | 0 | 0 | 0 |
| Unintended exposure occurrences | 0 | 0 | 0 | 0 | 0 | 0 | 0 | 0 |
| Indicator value | 0 | 0 | 0 | 1 | 1 | 1 | 1 | 0 |

Licensee Comments: none

RETS/ODCM Radiological Effluent

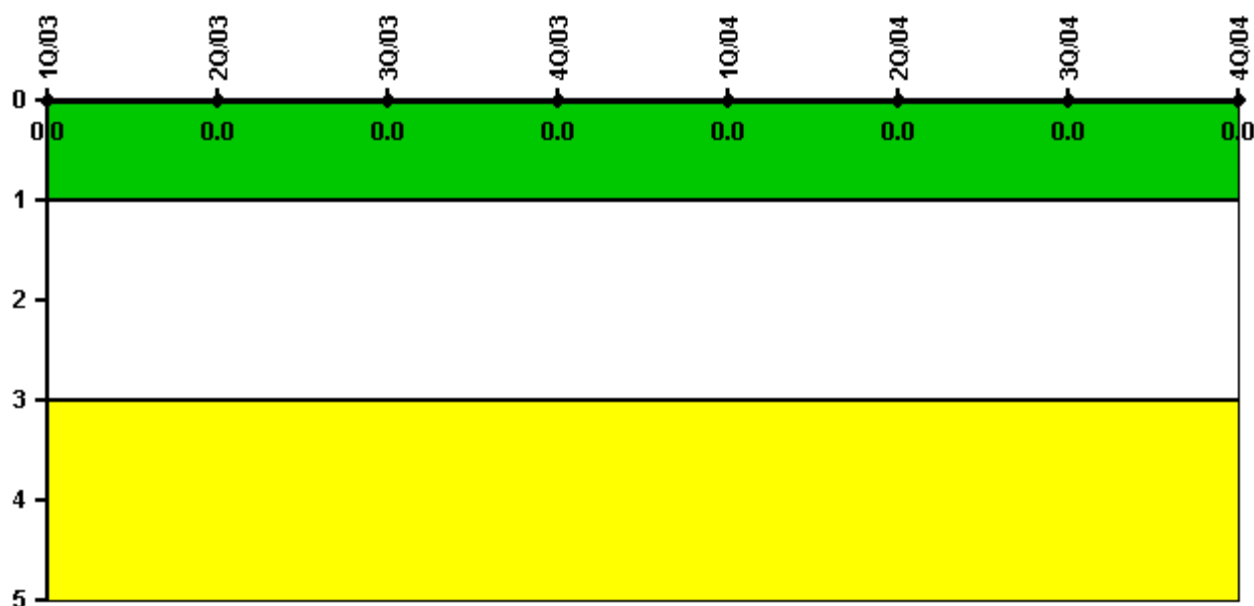

Thresholds: White > 1.0 Yellow > 3.0

Notes

| RETS/ODCM Radiological Effluent | 1Q/03 | 2Q/03 | 3Q/03 | 4Q/03 | 1Q/04 | 2Q/04 | 3Q/04 | 4Q/04 |
|---------------------------------|-------|-------|-------|-------|-------|-------|-------|-------|
| RETS/ODCM occurrences | 0 | 0 | 0 | 0 | 0 | 0 | 0 | 0 |
| Indicator value | 0 | 0 | 0 | 0 | 0 | 0 | 0 | 0 |

Licensee Comments: none

[Physical Protection](#) information not publicly available.

▲ [Action Matrix Summary](#) | [Inspection Findings Summary](#) | [PI Summary](#) | [Reactor Oversight Process](#)

Last Modified: March 9, 2005