

Grand Gulf 1

4Q/2004 Performance Indicators

Licensee's General Comments: Data corrections for 2nd and 3rd quarter ERO Drill Participation (EP02). No change to indicator color (green).

Unplanned Scrams per 7000 Critical Hrs

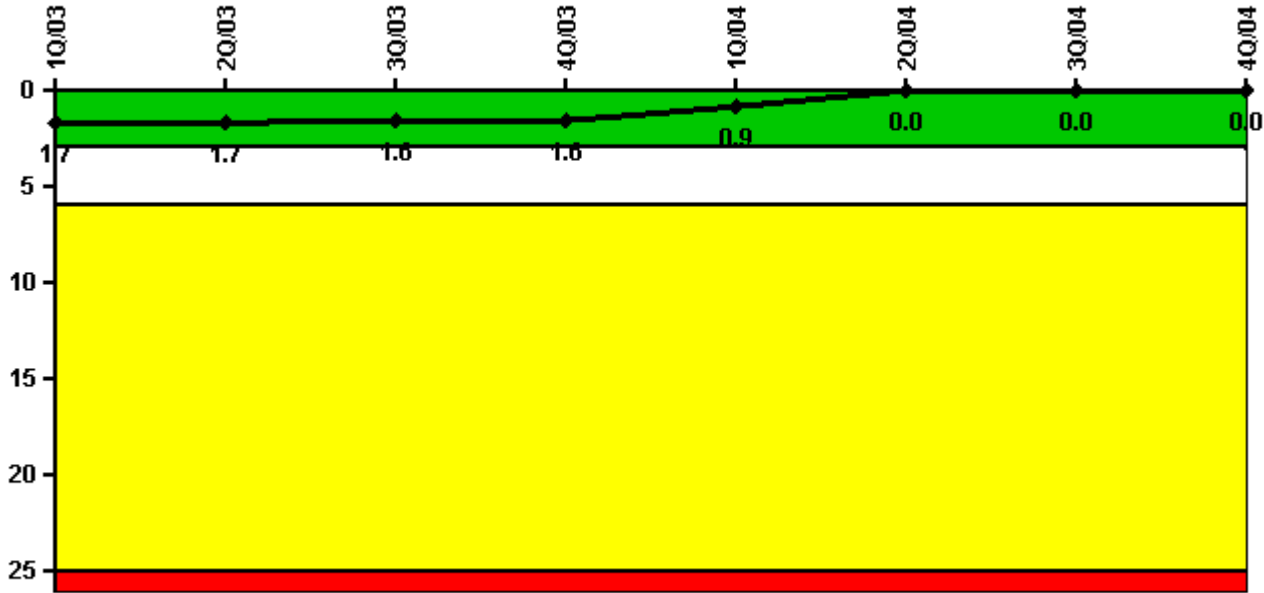

Thresholds: White > 3.0 Yellow > 6.0 Red > 25.0

Notes

Unplanned Scrams per 7000 Critical Hrs	1Q/03	2Q/03	3Q/03	4Q/03	1Q/04	2Q/04	3Q/04	4Q/04
Unplanned scrams	1.0	1.0	0	0	0	0	0	0
Critical hours	2133.6	2091.1	2208.0	2209.0	1500.5	2183.0	2208.0	2209.0
Indicator value	1.7	1.7	1.6	1.6	0.9	0	0	0

Licensee Comments: none

Scrams with Loss of Normal Heat Removal

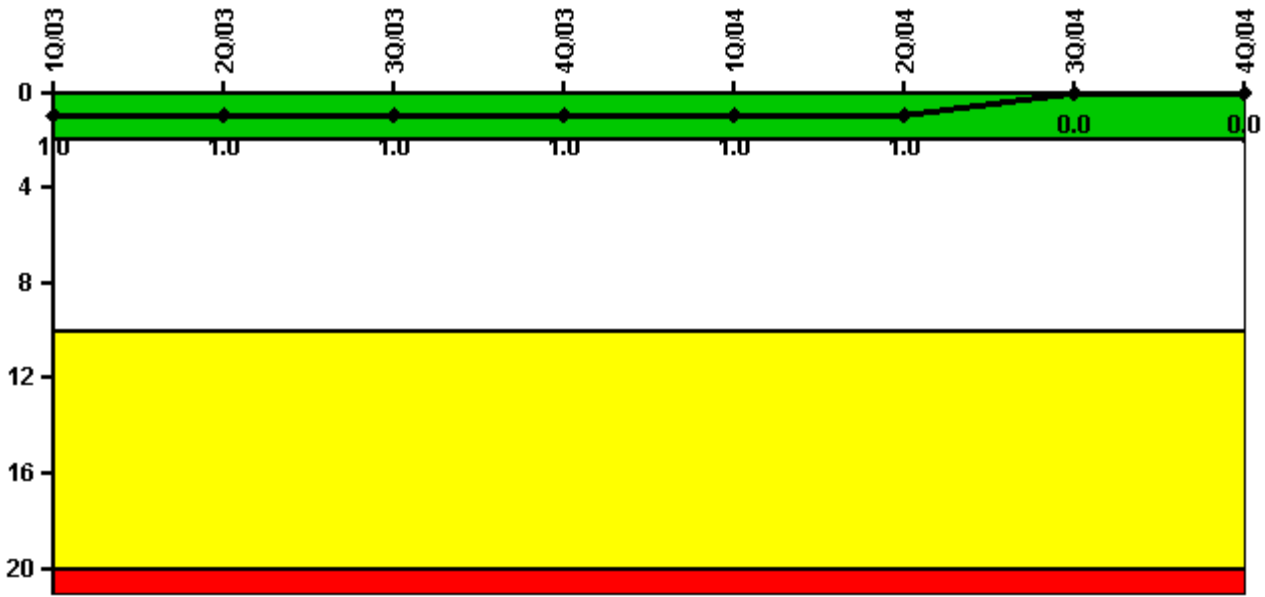

Thresholds: White > 2.0 Yellow > 10.0 Red > 20.0

Notes

Scrams with Loss of Normal Heat Removal	1Q/03	2Q/03	3Q/03	4Q/03	1Q/04	2Q/04	3Q/04	4Q/04
Scrams	0	0	0	0	0	0	0	0
Indicator value	1.0	1.0	1.0	1.0	1.0	1.0	0	0

Licensee Comments: none

Unplanned Power Changes per 7000 Critical Hrs

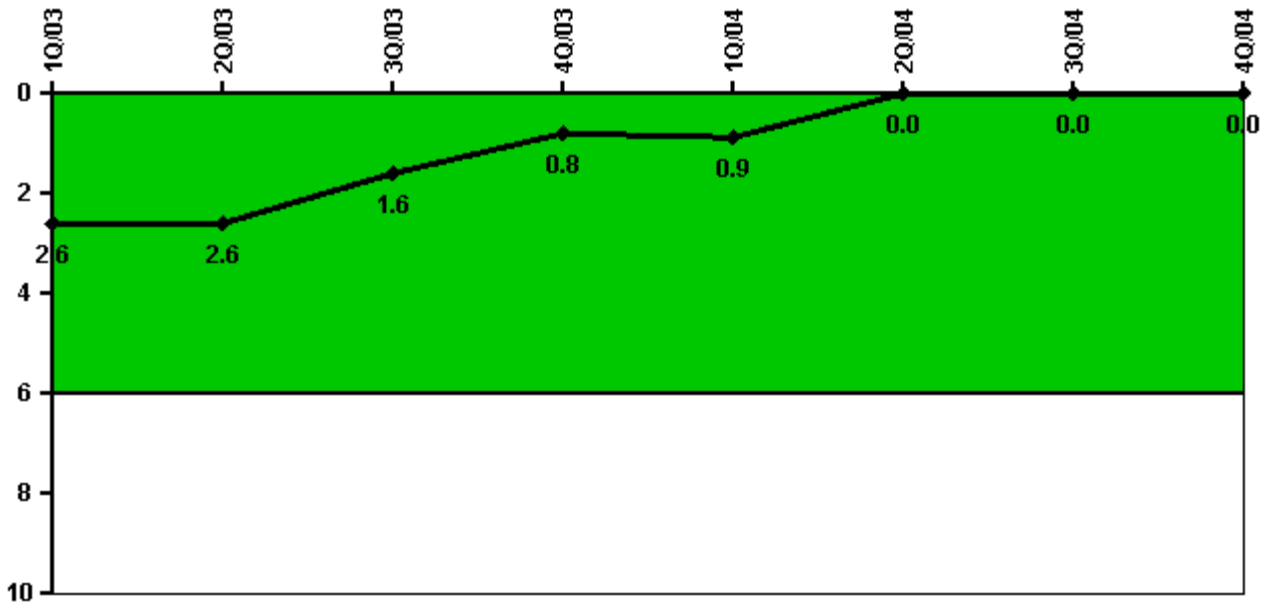

Thresholds: White > 6.0

Notes

Unplanned Power Changes per 7000 Critical Hrs	1Q/03	2Q/03	3Q/03	4Q/03	1Q/04	2Q/04	3Q/04	4Q/04
Unplanned power changes	0	1.0	0	0	0	0	0	0
Critical hours	2133.6	2091.1	2208.0	2209.0	1500.5	2183.0	2208.0	2209.0
Indicator value	2.6	2.6	1.6	0.8	0.9	0	0	0

Licensee Comments: none

Safety System Unavailability, Emergency AC Power, >2EDG

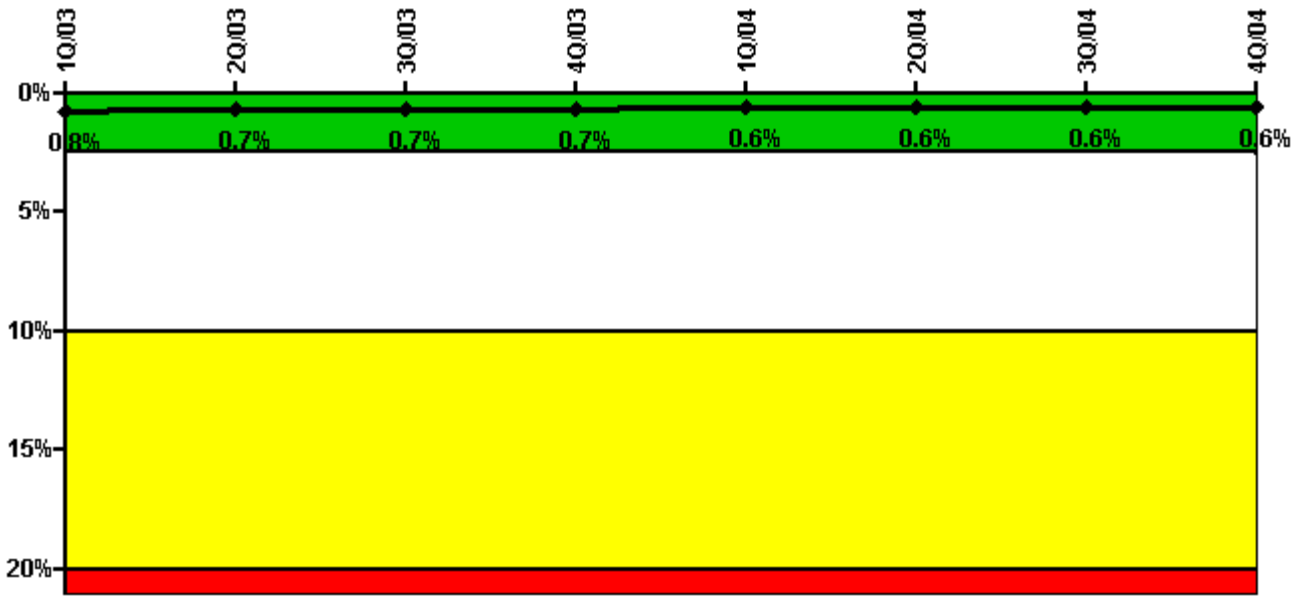

Thresholds: White > 2.5% Yellow > 10.0% Red > 20.0%

Notes

Safety System Unavailability, Emergency AC Power, >2EDG	1Q/03	2Q/03	3Q/03	4Q/03	1Q/04	2Q/04	3Q/04	4Q/04
Train 1								
Planned unavailable hours	6.58	11.30	21.27	1.44	13.77	0.82	1.23	10.19
Unplanned unavailable hours	0	0	0	0	0	35.57	0.67	0
Fault exposure hours	0	0	0	0	0	0	0	0
Effective Reset hours	0	0	0	0	0	0	0	0
Required hours	2160.00	2183.00	2208.00	2209.00	2184.00	2183.00	2208.00	2209.00
Train 2								
Planned unavailable hours	25.25	1.26	19.55	19.52	1.06	0.70	0.70	9.40
Unplanned unavailable hours	1.18	0	0	0	0	0	0	0
Fault exposure hours	0	0	0	0	0	0	0	0
Effective Reset hours	0	0	0	0	0	0	0	0
Required hours	2160.00	2183.00	2208.00	2209.00	2184.00	2183.00	2208.00	2209.00
Train 3								
Planned unavailable hours	7.86	7.17	16.13	2.70	8.57	1.43	29.12	16.82
Unplanned unavailable hours	0	2.10	0	0	0	0	2.60	0
Fault exposure hours	0	0	0	0	0	0	0	0
Effective Reset hours	0	0	0	0	0	0	0	0
Required hours	2160.00	2183.00	2208.00	2209.00	2184.00	2183.00	2208.00	2209.00
Indicator value	0.8%	0.7%	0.7%	0.7%	0.6%	0.6%	0.6%	0.6%

Licensee Comments: none

Safety System Unavailability, High Pressure Injection System (HPCS)

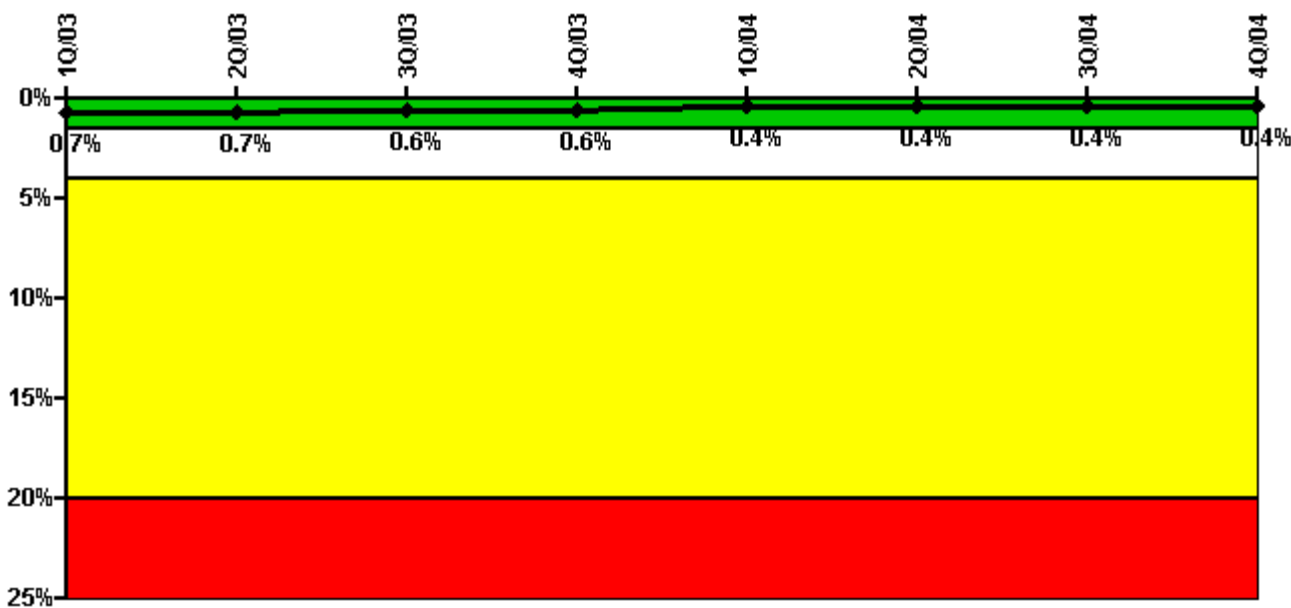

Thresholds: White > 1.5% Yellow > 4.0% Red > 20.0%

Notes

Safety System Unavailability, High Pressure Injection System (HPCS)	1Q/03	2Q/03	3Q/03	4Q/03	1Q/04	2Q/04	3Q/04	4Q/04
Train 1								
Planned unavailable hours	3.81	1.99	3.30	1.40	0.65	5.30	14.11	17.16
Unplanned unavailable hours	0	0	0	0	0	0	0	0
Fault exposure hours	0	0	0	0	0	0	0	0
Effective Reset hours	0	0	0	0	0	0	0	0
Required hours	2133.60	2091.10	2208.00	2209.00	1500.48	2183.00	2208.00	2209.00
Indicator value	0.7%	0.7%	0.6%	0.6%	0.4%	0.4%	0.4%	0.4%

Licensee Comments: none

Safety System Unavailability, Heat Removal System (RCIC)

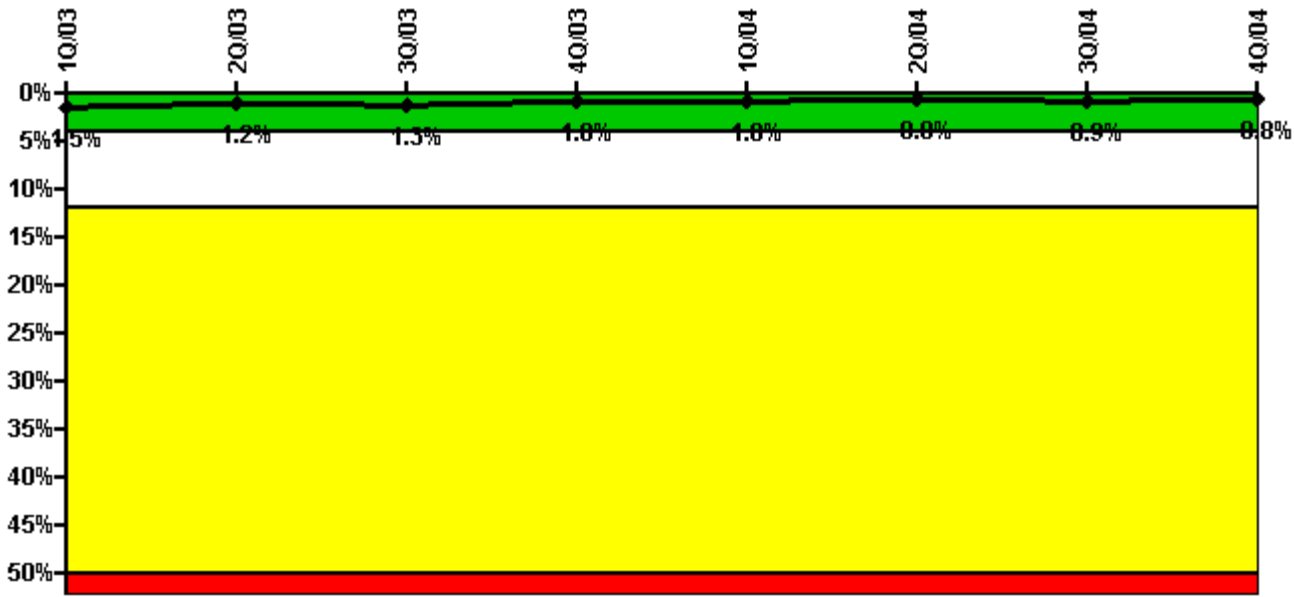

Thresholds: White > 4.0% Yellow > 12.0% Red > 50.0%

Notes

Safety System Unavailability, Heat Removal System (RCIC)	1Q/03	2Q/03	3Q/03	4Q/03	1Q/04	2Q/04	3Q/04	4Q/04
Train 1								
Planned unavailable hours	5.51	4.23	12.74	11.35	12.12	4.09	6.04	4.35
Unplanned unavailable hours	0	0	0	0	0	0	20.57	0
Fault exposure hours	0	0	0	0	0	0	0	0
Effective Reset hours	0	0	0	0	0	0	0	0
Required hours	2133.60	2091.10	2208.00	2209.00	1500.48	2183.00	2208.00	2209.00
Indicator value	1.5%	1.2%	1.3%	1.0%	1.0%	0.8%	0.9%	0.8%

Licensee Comments: none

Safety System Unavailability, Residual Heat Removal System

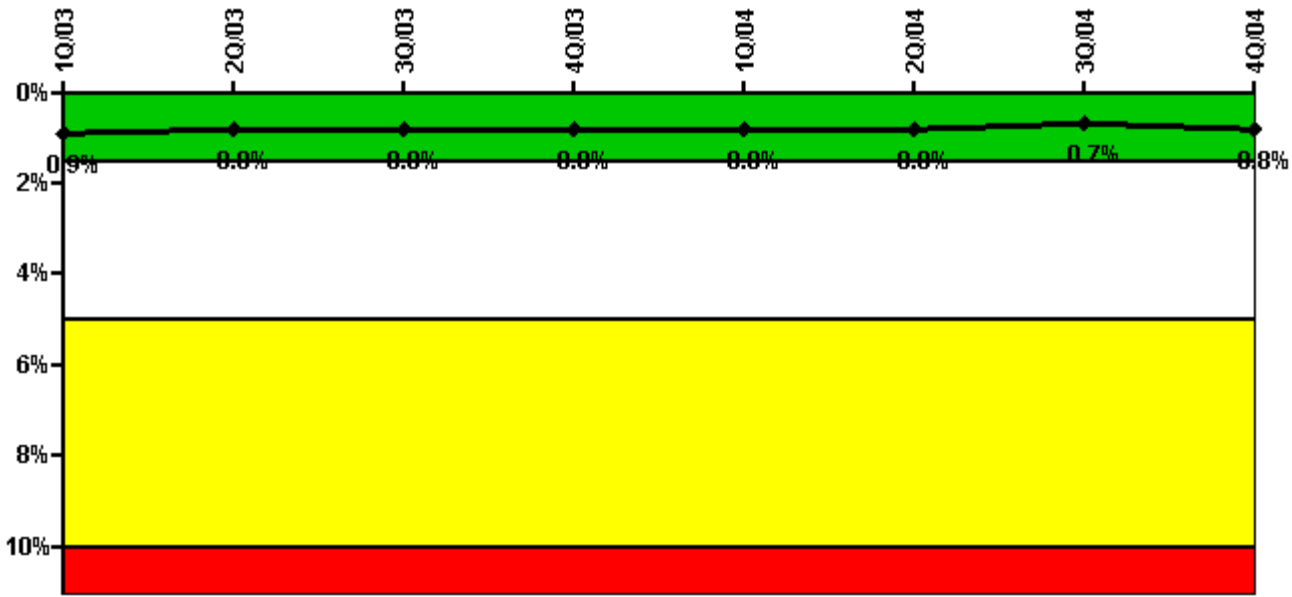

Thresholds: White > 1.5% Yellow > 5.0% Red > 10.0%

Notes

Safety System Unavailability, Residual Heat Removal System	1Q/03	2Q/03	3Q/03	4Q/03	1Q/04	2Q/04	3Q/04	4Q/04
Train 1								
Planned unavailable hours	12.69	12.42	46.38	3.68	13.02	6.80	2.60	49.85
Unplanned unavailable hours	0	0	0	0	0	0	0	0
Fault exposure hours	0	0	0	0	0	0	0	0
Effective Reset hours	0	0	0	0	0	0	0	0
Required hours	2160.00	2183.00	2208.00	2209.00	2184.00	2183.00	2208.00	2209.00
Train 2								
Planned unavailable hours	16.88	2.83	16.02	3.85	3.52	60.00	2.07	4.22
Unplanned unavailable hours	1.12	0	0	0	0	0	0	0
Fault exposure hours	0	0	0	0	0	0	0	0
Effective Reset hours	0	0	0	0	0	0	0	0
Required hours	2160.00	2183.00	2208.00	2209.00	2184.00	2183.00	2208.00	2209.00
Indicator value	0.9%	0.8%	0.8%	0.8%	0.8%	0.8%	0.7%	0.8%

Licensee Comments: none

Safety System Functional Failures (BWR)

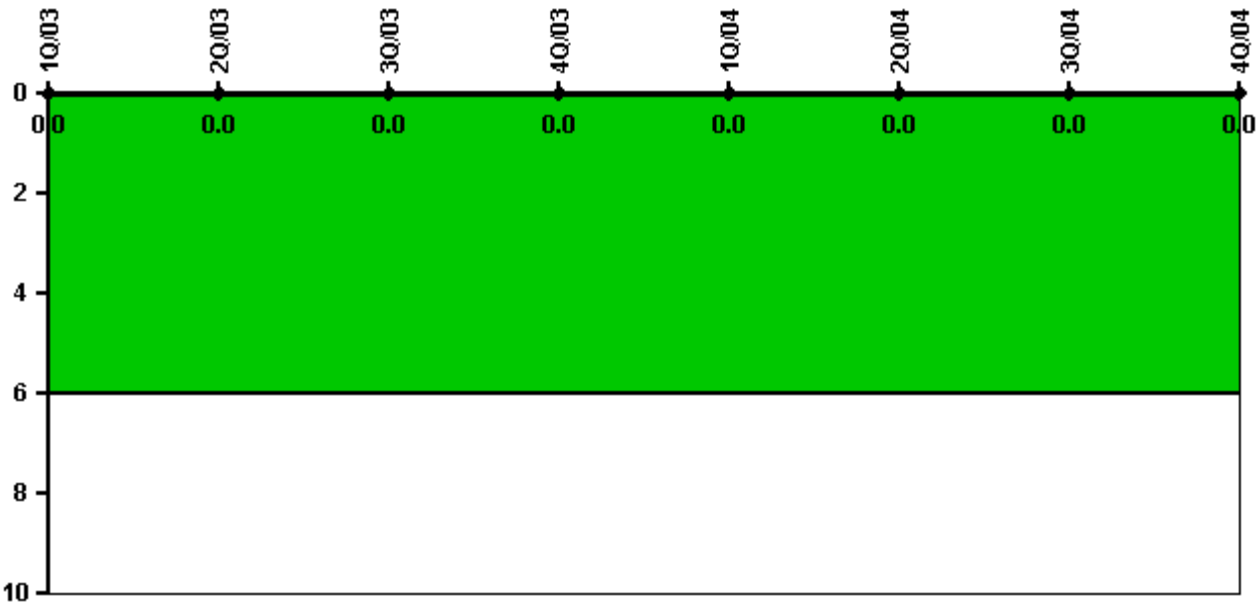

Thresholds: White > 6.0

Notes

Safety System Functional Failures (BWR)	1Q/03	2Q/03	3Q/03	4Q/03	1Q/04	2Q/04	3Q/04	4Q/04
Safety System Functional Failures	0	0	0	0	0	0	0	0
Indicator value	0	0	0	0	0	0	0	0

Licensee Comments: none

Reactor Coolant System Activity

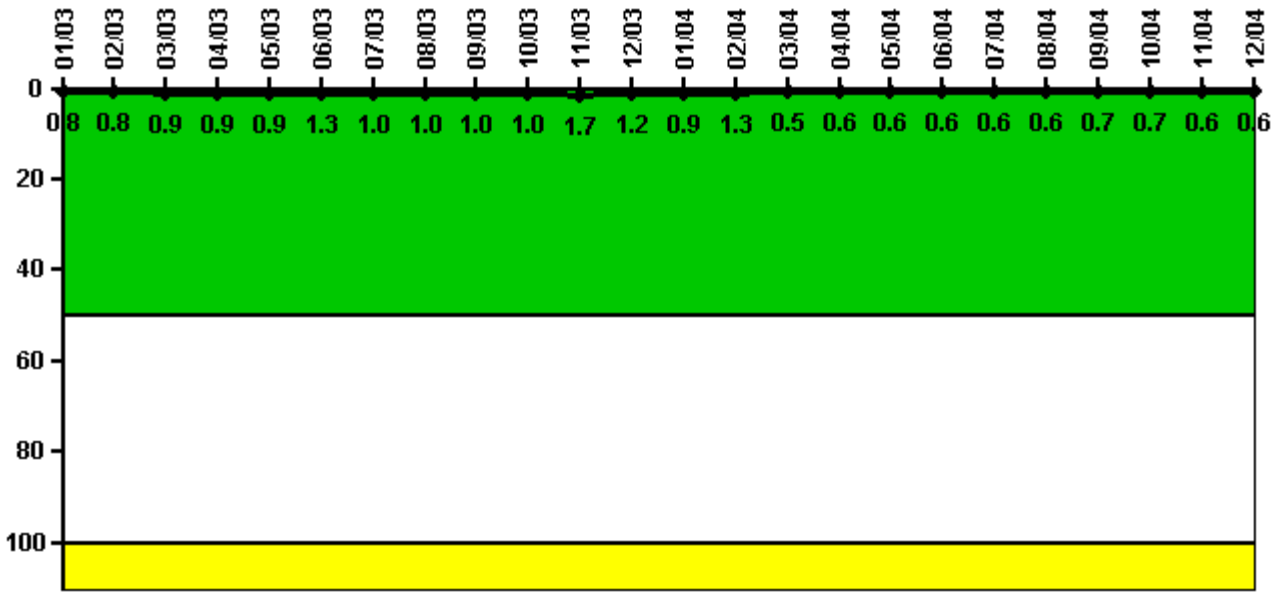

Thresholds: White > 50.0 Yellow > 100.0

Notes

Reactor Coolant System Activity	1/03	2/03	3/03	4/03	5/03	6/03	7/03	8/03	9/03	10/03	11/03	12/03
Maximum activity	0.001610	0.001660	0.001810	0.001760	0.001870	0.002510	0.002080	0.002060	0.001980	0.002020	0.003440	0.002350
Technical specification limit	0.2	0.2	0.2	0.2	0.2	0.2	0.2	0.2	0.2	0.2	0.2	0.2
Indicator value	0.8	0.8	0.9	0.9	0.9	1.3	1.0	1.0	1.0	1.0	1.7	1.2
Reactor Coolant System Activity	1/04	2/04	3/04	4/04	5/04	6/04	7/04	8/04	9/04	10/04	11/04	12/04
Maximum activity	0.001800	0.002590	0.000905	0.001140	0.001230	0.001280	0.001250	0.001290	0.001380	0.001340	0.001250	0.001130
Technical specification limit	0.2	0.2	0.2	0.2	0.2	0.2	0.2	0.2	0.2	0.2	0.2	0.2
Indicator value	0.9	1.3	0.5	0.6	0.6	0.6	0.6	0.6	0.7	0.7	0.6	0.6

Licensee Comments: none

Reactor Coolant System Leakage

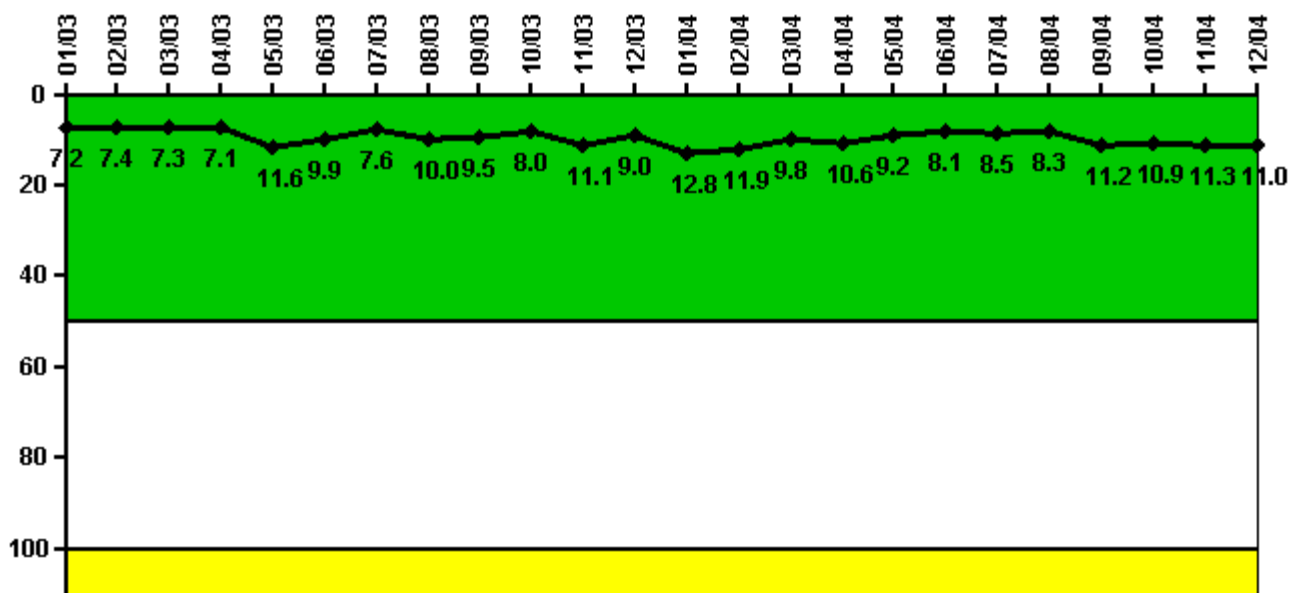

Thresholds: White > 50.0 Yellow > 100.0

Notes

Reactor Coolant System Leakage	1/03	2/03	3/03	4/03	5/03	6/03	7/03	8/03	9/03	10/03	11/03	12/03
Maximum leakage	2.165	2.205	2.190	2.123	3.480	2.980	2.290	3.010	2.840	2.410	3.320	2.700
Technical specification limit	30.0	30.0	30.0	30.0	30.0	30.0	30.0	30.0	30.0	30.0	30.0	30.0
Indicator value	7.2	7.4	7.3	7.1	11.6	9.9	7.6	10.0	9.5	8.0	11.1	9.0

Reactor Coolant System Leakage	1/04	2/04	3/04	4/04	5/04	6/04	7/04	8/04	9/04	10/04	11/04	12/04
Maximum leakage	3.850	3.580	2.950	3.170	2.760	2.440	2.560	2.500	3.370	3.270	3.400	3.310
Technical specification limit	30.0	30.0	30.0	30.0	30.0	30.0	30.0	30.0	30.0	30.0	30.0	30.0
Indicator value	12.8	11.9	9.8	10.6	9.2	8.1	8.5	8.3	11.2	10.9	11.3	11.0

Licensee Comments: none

Drill/Exercise Performance

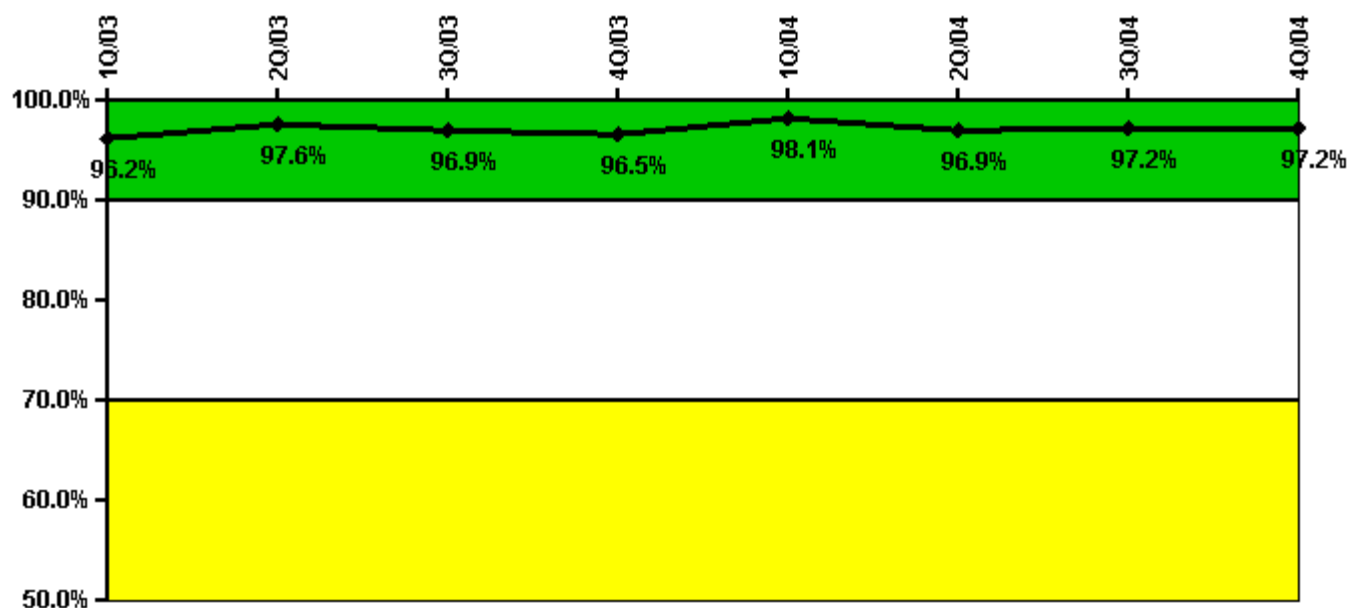

Thresholds: White < 90.0% Yellow < 70.0%

Notes

Drill/Exercise Performance	1Q/03	2Q/03	3Q/03	4Q/03	1Q/04	2Q/04	3Q/04	4Q/04
Successful opportunities	10.0	7.0	31.0	12.0	0	38.0	24.0	18.0
Total opportunities	10.0	8.0	32.0	12.0	0	40.0	24.0	18.0
Indicator value	96.2%	97.6%	96.9%	96.5%	98.1%	96.9%	97.2%	97.2%

Licensee Comments: none

ERO Drill Participation

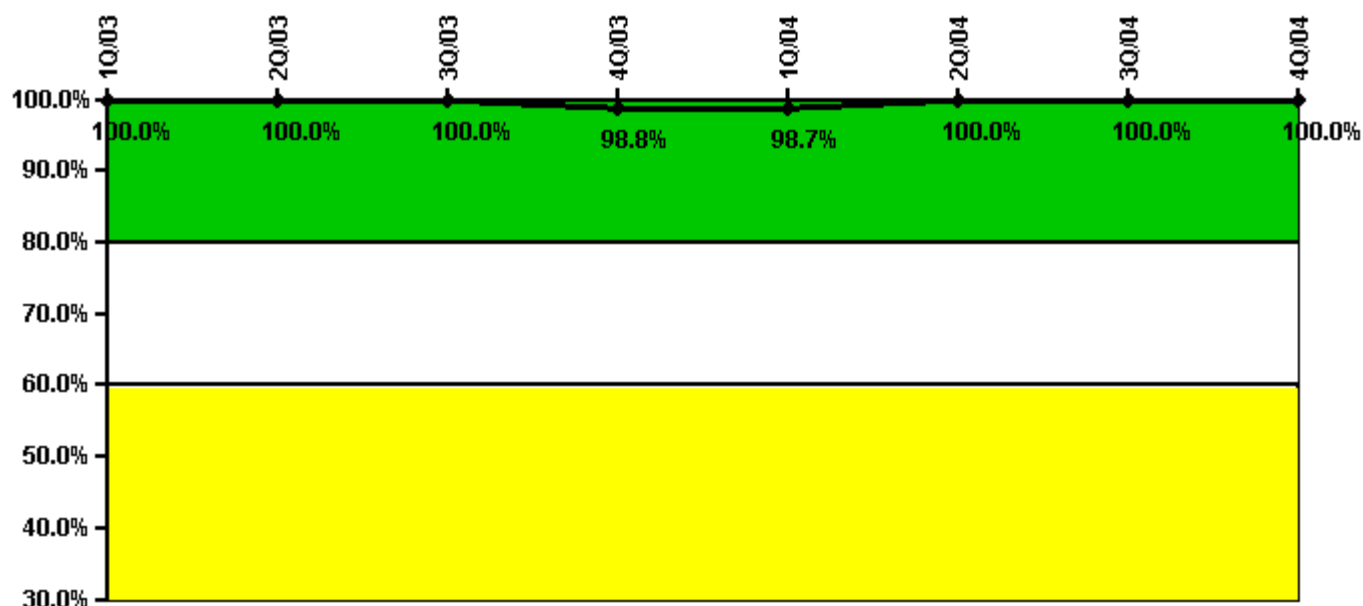

Thresholds: White < 80.0% Yellow < 60.0%

Notes

ERO Drill Participation	1Q/03	2Q/03	3Q/03	4Q/03	1Q/04	2Q/04	3Q/04	4Q/04
Participating Key personnel	81.0	80.0	81.0	82.0	76.0	79.0	82.0	83.0
Total Key personnel	81.0	80.0	81.0	83.0	77.0	79.0	82.0	83.0
Indicator value	100.0%	100.0%	100.0%	98.8%	98.7%	100.0%	100.0%	100.0%

Licensee Comments:

3Q/04: Data correction to reflect 82 of 82. No change to indicator color (green).

2Q/04: Data correction to reflect 79 of 79. No change to indicator color (green).

Alert & Notification System

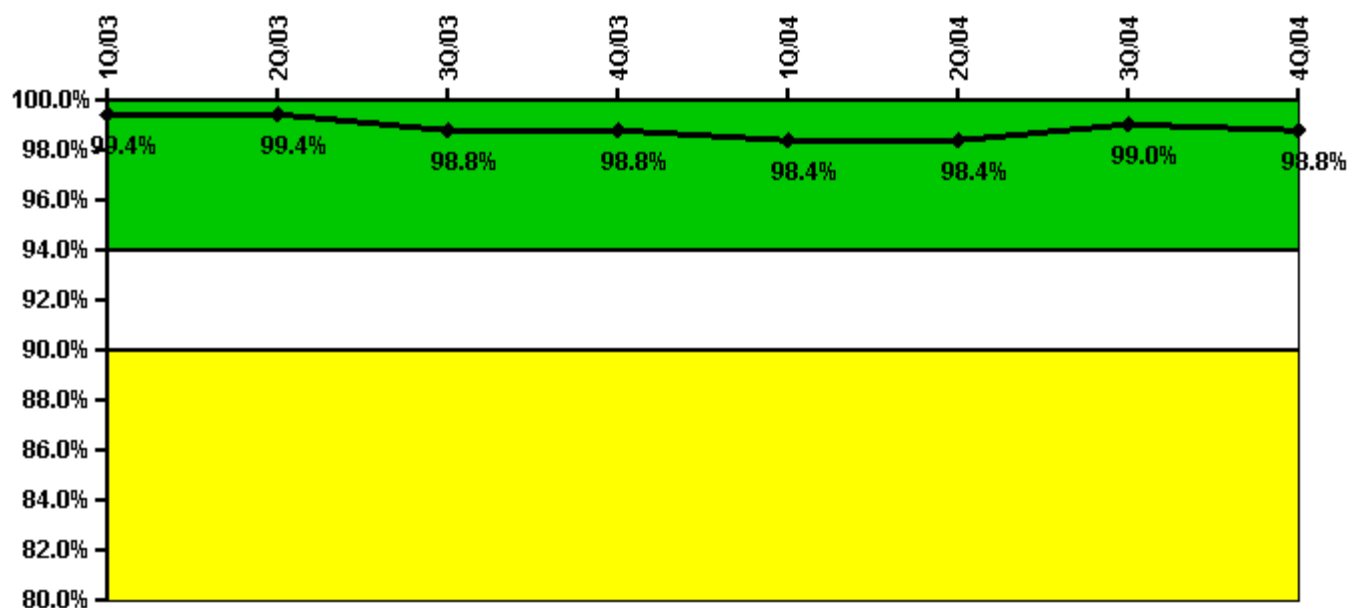

Thresholds: White < 94.0% Yellow < 90.0%

Notes

Alert & Notification System	1Q/03	2Q/03	3Q/03	4Q/03	1Q/04	2Q/04	3Q/04	4Q/04
Successful siren-tests	129	128	124	129	127	128	127	128
Total sirens-tests	129	129	129	129	129	129	129	129
Indicator value	99.4%	99.4%	98.8%	98.8%	98.4%	98.4%	99.0%	98.8%

Licensee Comments: none

Occupational Exposure Control Effectiveness

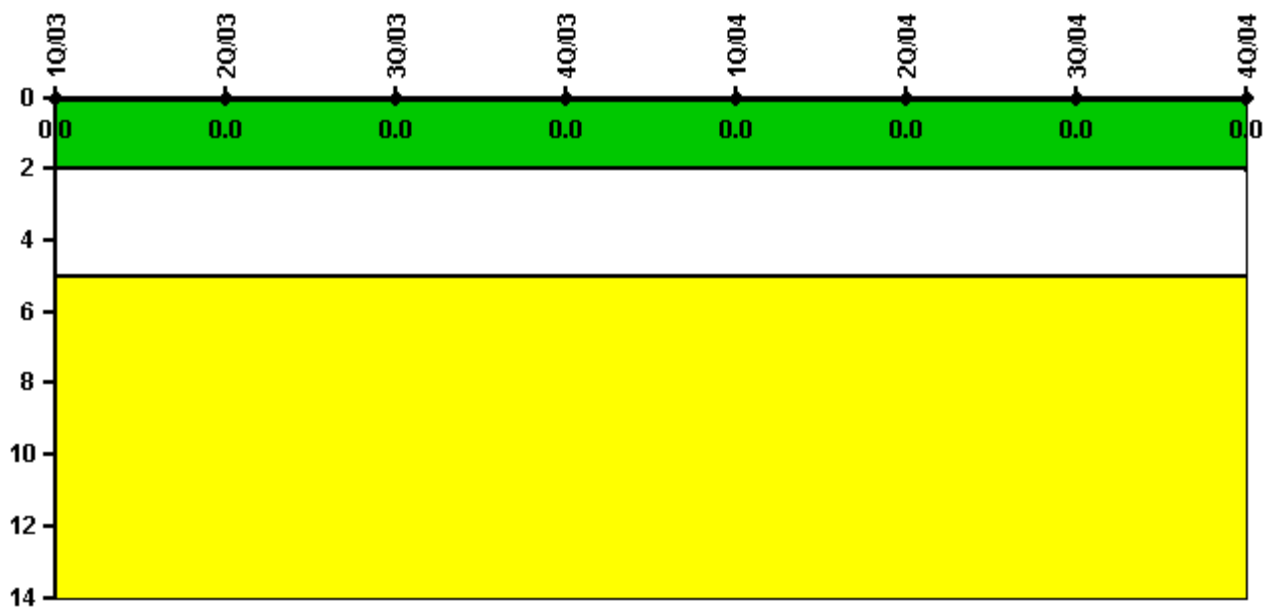

Thresholds: White > 2.0 Yellow > 5.0

Notes

Occupational Exposure Control Effectiveness	1Q/03	2Q/03	3Q/03	4Q/03	1Q/04	2Q/04	3Q/04	4Q/04
High radiation area occurrences	0	0	0	0	0	0	0	0
Very high radiation area occurrences	0	0	0	0	0	0	0	0
Unintended exposure occurrences	0	0	0	0	0	0	0	0
Indicator value	0	0	0	0	0	0	0	0

Licensee Comments: none

RETS/ODCM Radiological Effluent

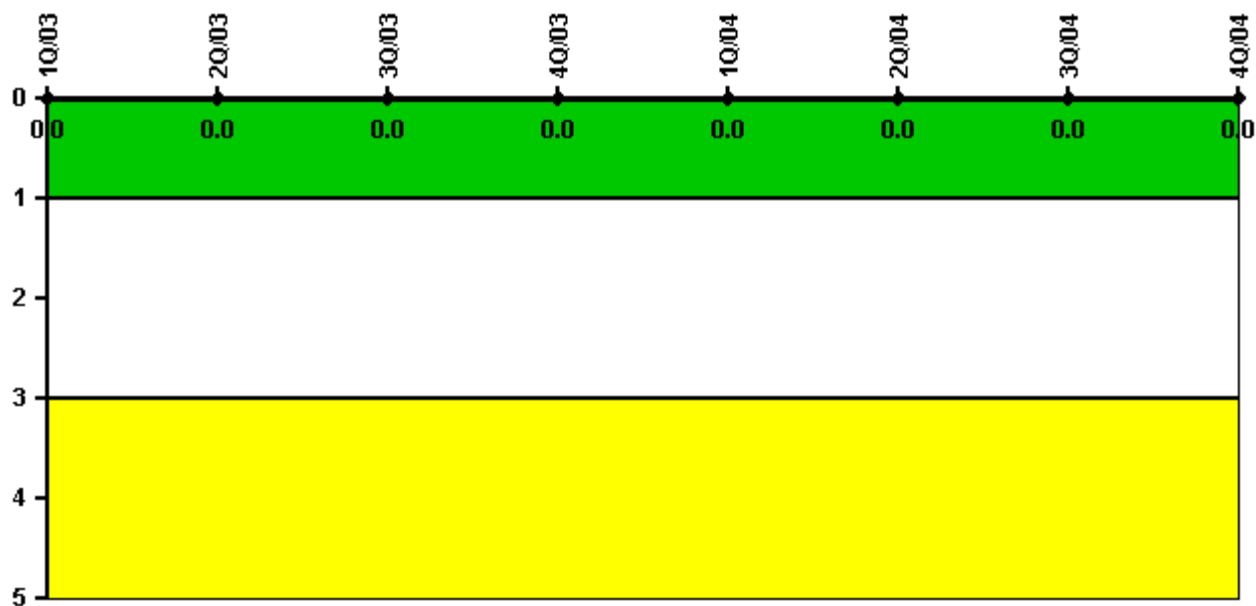

Thresholds: White > 1.0 Yellow > 3.0

Notes

RETS/ODCM Radiological Effluent	1Q/03	2Q/03	3Q/03	4Q/03	1Q/04	2Q/04	3Q/04	4Q/04
RETS/ODCM occurrences	0	0	0	0	0	0	0	0
Indicator value	0	0	0	0	0	0	0	0

Licensee Comments: none

[Physical Protection](#) information not publicly available.

▲ [Action Matrix Summary](#) | [Inspection Findings Summary](#) | [PI Summary](#) | [Reactor Oversight Process](#)

Last Modified: March 9, 2005