

Saint Lucie 1

3Q/2004 Performance Indicators

Licensee's General Comments: none

Unplanned Scrams per 7000 Critical Hrs



Thresholds: White > 3.0 Yellow > 6.0 Red > 25.0

Notes

Unplanned Scrams per 7000 Critical Hrs	4Q/02	1Q/03	2Q/03	3Q/03	4Q/03	1Q/04	2Q/04	3Q/04
Unplanned scrams	1.0	0	0	0	0	0	0	0
Critical hours	1656.5	2160.0	2183.0	2208.0	2209.0	1937.1	1633.3	1847.3
Indicator value	0.9	0.9	0.9	0.9	0	0	0	0

Licensee Comments: none

Scrams with Loss of Normal Heat Removal

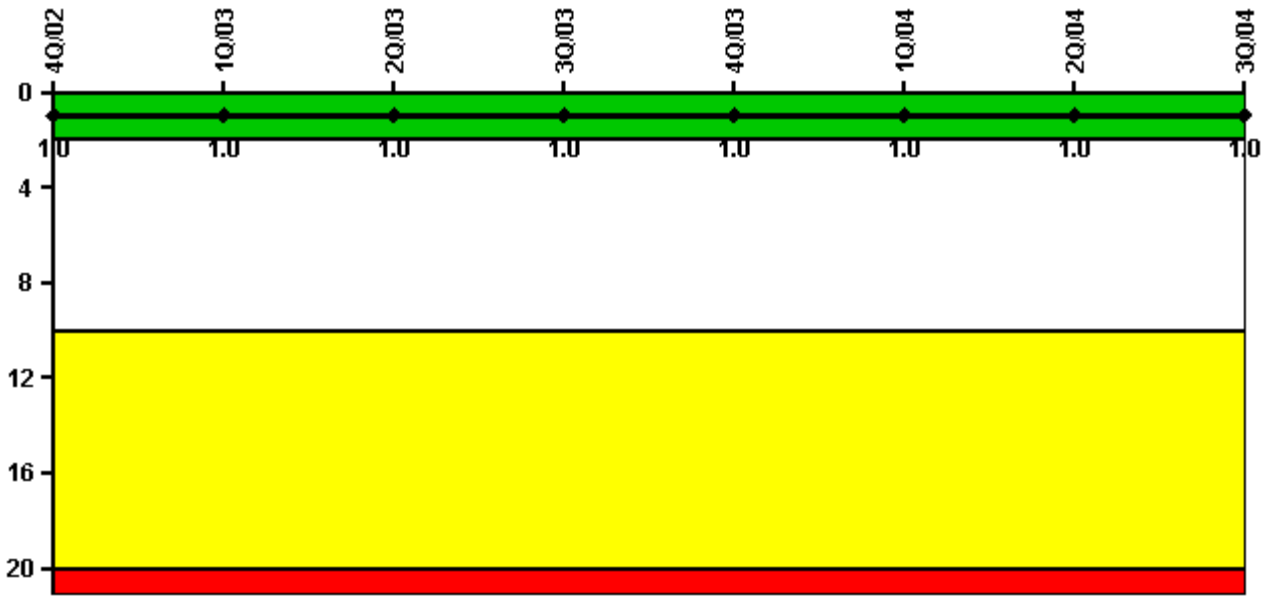

Thresholds: White > 2.0 Yellow > 10.0 Red > 20.0

Notes

Scrams with Loss of Normal Heat Removal	4Q/02	1Q/03	2Q/03	3Q/03	4Q/03	1Q/04	2Q/04	3Q/04
Scrams	1.0	0	0	0	0	0	0	0
Indicator value	1.0	1.0	1.0	1.0	1.0	1.0	1.0	1.0

Licensee Comments: none

Unplanned Power Changes per 7000 Critical Hrs

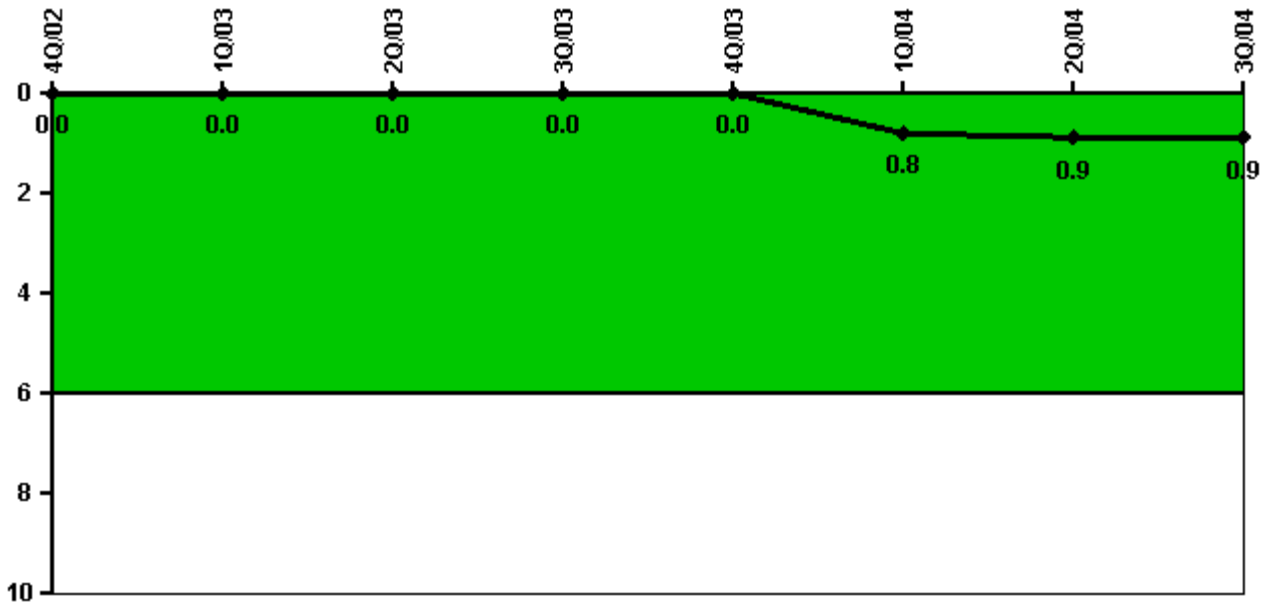

Thresholds: White > 6.0

Notes

Unplanned Power Changes per 7000 Critical Hrs	4Q/02	1Q/03	2Q/03	3Q/03	4Q/03	1Q/04	2Q/04	3Q/04
Unplanned power changes	0	0	0	0	0	1.0	0	0
Critical hours	1656.5	2160.0	2183.0	2208.0	2209.0	1937.1	1633.3	1847.3
Indicator value	0	0	0	0	0	0.8	0.9	0.9

Licensee Comments: none

Safety System Unavailability, Emergency AC Power

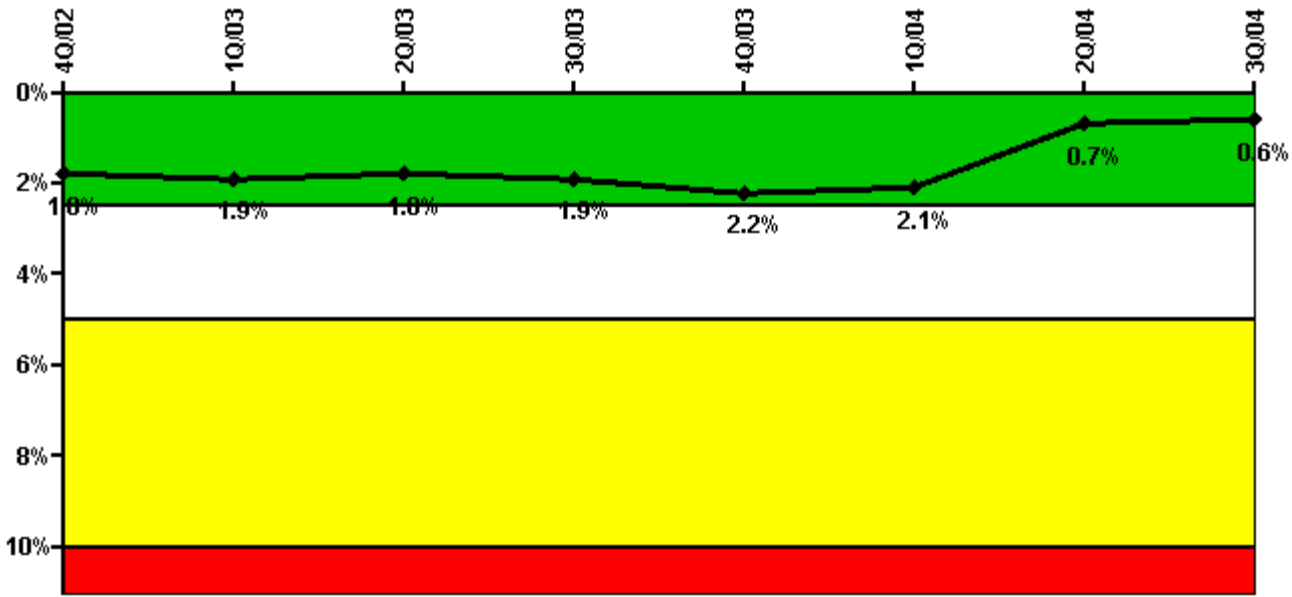

Thresholds: White > 2.5% Yellow > 5.0% Red > 10.0%

Notes

Safety System Unavailability, Emergency AC Power	4Q/02	1Q/03	2Q/03	3Q/03	4Q/03	1Q/04	2Q/04	3Q/04
Train 1								
Planned unavailable hours	7.20	4.90	6.60	10.70	6.51	6.70	7.00	5.90
Unplanned unavailable hours	0	0	0	10.20	123.80	0	0	0
Fault exposure hours	0	0	0	0	0	0	0	0
Effective Reset hours	0	0	0	0	0	0	0	0
Required hours	1966.50	2160.00	2183.00	2208.00	2209.00	2068.60	1975.20	2208.00
Train 2								
Planned unavailable hours	12.50	5.40	5.80	4.20	6.28	6.30	6.50	8.60
Unplanned unavailable hours	0	4.90	0	17.10	14.71	0	0	2.00
Fault exposure hours	0	0	0	0	0	0	0	0
Effective Reset hours	0	0	0	0	0	0	0	0
Required hours	1966.50	2160.00	2183.00	2208.00	2209.00	2068.60	1975.20	2208.00
Indicator value	1.8%	1.9%	1.8%	1.9%	2.2%	2.1%	0.7%	0.6%

Licensee Comments: none

Safety System Unavailability, High Pressure Injection System (HPSI)

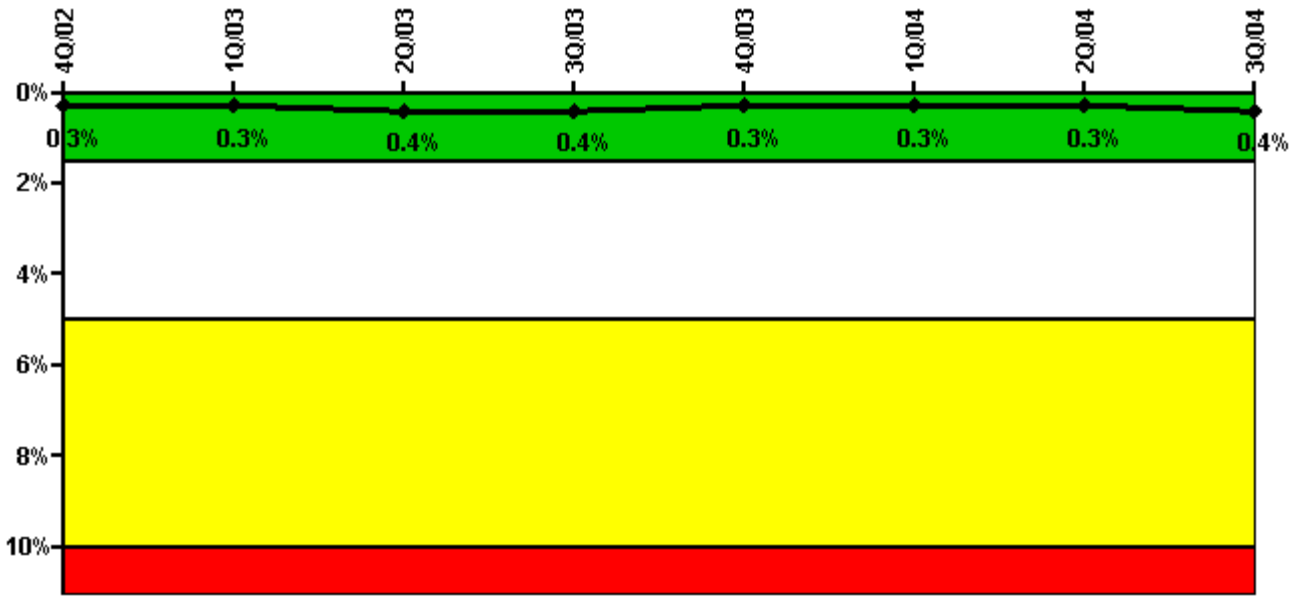

Thresholds: White > 1.5% Yellow > 5.0% Red > 10.0%

Notes

Safety System Unavailability, High Pressure Injection System (HPSI)	4Q/02	1Q/03	2Q/03	3Q/03	4Q/03	1Q/04	2Q/04	3Q/04
Train 1								
Planned unavailable hours	0.60	6.10	40.50	0.50	1.60	1.30	14.20	0
Unplanned unavailable hours	0	0	0	0	0	0	0	0
Fault exposure hours	0	0	0	0	0	0	0	0
Effective Reset hours	0	0	0	0	0	0	0	0
Required hours	1655.30	2160.00	2183.00	2208.00	2209.00	1951.80	1767.50	2069.10
Train 2								
Planned unavailable hours	0.80	0.80	0.90	0.70	0.30	0	14.50	28.90
Unplanned unavailable hours	0	0	0	0	0	0	0	0
Fault exposure hours	0	0	0	0	0	0	0	0
Effective Reset hours	0	0	0	0	0	0	0	0
Required hours	1655.30	2160.00	2183.00	2208.00	2209.00	1951.80	1767.50	2069.10
Indicator value	0.3%	0.3%	0.4%	0.4%	0.3%	0.3%	0.3%	0.4%

Licensee Comments: none

Safety System Unavailability, Heat Removal System (AFW)

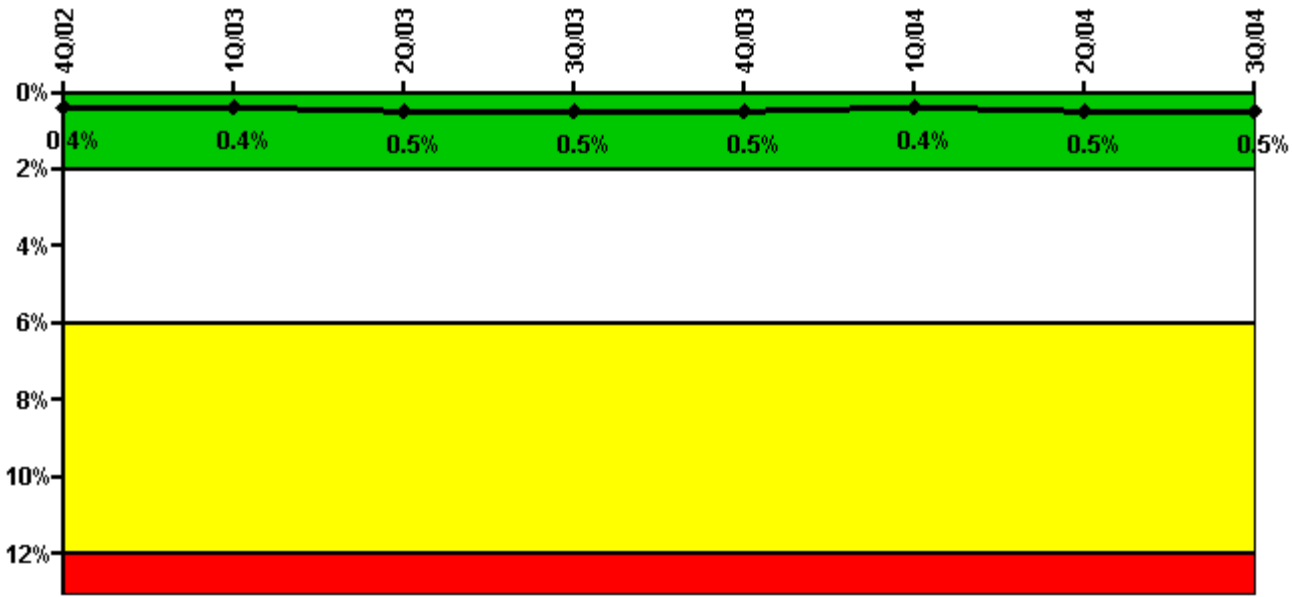

Thresholds: White > 2.0% Yellow > 6.0% Red > 12.0%

Notes

Safety System Unavailability, Heat Removal System (AFW)	4Q/02	1Q/03	2Q/03	3Q/03	4Q/03	1Q/04	2Q/04	3Q/04
Train 1								
Planned unavailable hours	0	1.70	2.80	3.60	3.50	1.20	9.80	0
Unplanned unavailable hours	0	0	0	0	0	0	0	0
Fault exposure hours	0	0	0	0	0	0	0	0
Effective Reset hours	0	0	0	0	0	0	0	0
Required hours	1705.00	2160.00	2183.00	2208.00	2209.00	1937.00	1609.00	1969.00
Train 2								
Planned unavailable hours	0	2.30	3.50	2.20	2.30	1.60	0	13.90
Unplanned unavailable hours	0	0	0	0	0	0	0	0
Fault exposure hours	0	0	0	0	0	0	0	0
Effective Reset hours	0	0	0	0	0	0	0	0
Required hours	1705.00	2160.00	2183.00	2208.00	2209.00	1937.00	1609.00	1969.00
Train 3								
Planned unavailable hours	3.50	8.30	5.50	4.90	13.80	8.10	25.50	4.10
Unplanned unavailable hours	28.80	47.20	0	0	0	0	46.60	0
Fault exposure hours	0	0	0	0	0	0	3.00	0
Effective Reset hours	0	0	0	0	0	0	0	0
Required hours	1705.00	2160.00	2183.00	2208.00	2209.00	1937.00	1609.00	1969.00
Indicator value	0.4%	0.4%	0.5%	0.5%	0.5%	0.4%	0.5%	0.5%

Licensee Comments: none

Safety System Unavailability, Residual Heat Removal System

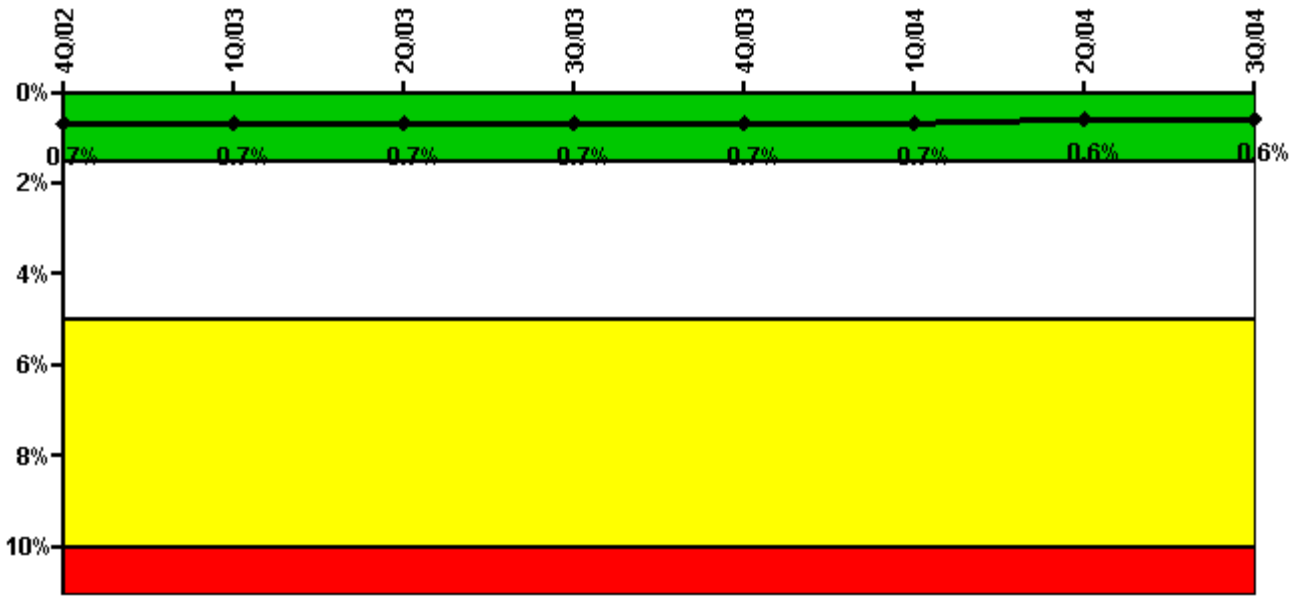

Thresholds: White > 1.5% Yellow > 5.0% Red > 10.0%

Notes

Safety System Unavailability, Residual Heat Removal System	4Q/02	1Q/03	2Q/03	3Q/03	4Q/03	1Q/04	2Q/04	3Q/04
Train 1								
Planned unavailable hours	3.20	4.60	2.60	66.30	3.40	44.30	2.60	1.30
Unplanned unavailable hours	0	0	0	65.50	6.70	0	0	0
Fault exposure hours	0	0	0	0	0	0	0	0
Effective Reset hours	0	0	0	0	0	0	0	0
Required hours	1698.70	2160.00	2183.00	2208.00	2209.00	1941.80	1701.70	1885.20
Train 2								
Planned unavailable hours	31.70	2.60	2.40	54.00	2.40	10.40	16.20	68.30
Unplanned unavailable hours	0	0	0	0	0	9.50	0	0
Fault exposure hours	0	0	0	0	0	0	0	0
Effective Reset hours	0	0	0	0	0	0	0	0
Required hours	1698.70	2160.00	2183.00	2208.00	2209.00	1941.80	1701.70	1885.20
Train 3								
Planned unavailable hours	0	0	0	0	0	0	0	0
Unplanned unavailable hours	0	0	0	0	0	0	0	0
Fault exposure hours	0	0	0	0	0	0	0	0
Effective Reset hours	0	0	0	0	0	0	0	0
Required hours	503.90	0	0	0	0	236.30	288.70	241.00
Train 4								
Planned unavailable hours	0	0	0	0	0	0	0	0
Unplanned unavailable hours	1.40	0	0	0	0	0	0	0
Fault exposure hours	0	0	0	0	0	0	0	0
Effective Reset hours	0	0	0	0	0	0	0	0
Required hours	503.90	0	0	0	0	236.30	288.70	241.00
Indicator value	0.7%	0.7%	0.7%	0.7%	0.7%	0.7%	0.6%	0.6%

Licensee Comments: none

Safety System Functional Failures (PWR)

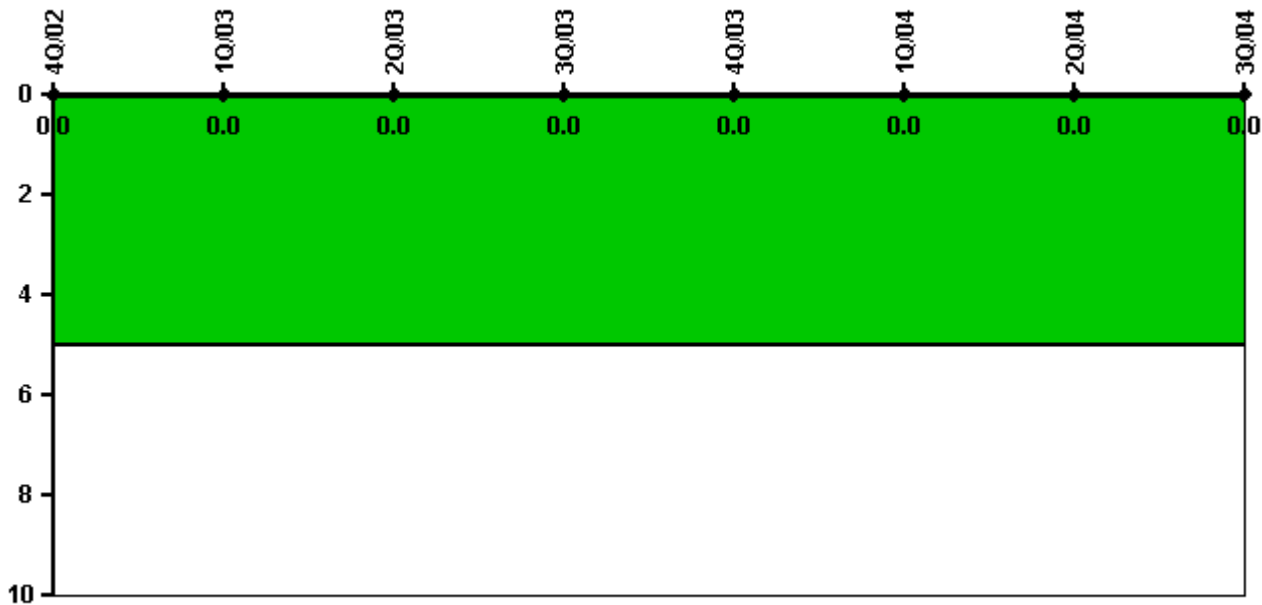

Thresholds: White > 5.0

Notes

Safety System Functional Failures (PWR)	4Q/02	1Q/03	2Q/03	3Q/03	4Q/03	1Q/04	2Q/04	3Q/04
Safety System Functional Failures	0	0	0	0	0	0	0	0
Indicator value	0	0	0	0	0	0	0	0

Licensee Comments: none

Reactor Coolant System Activity

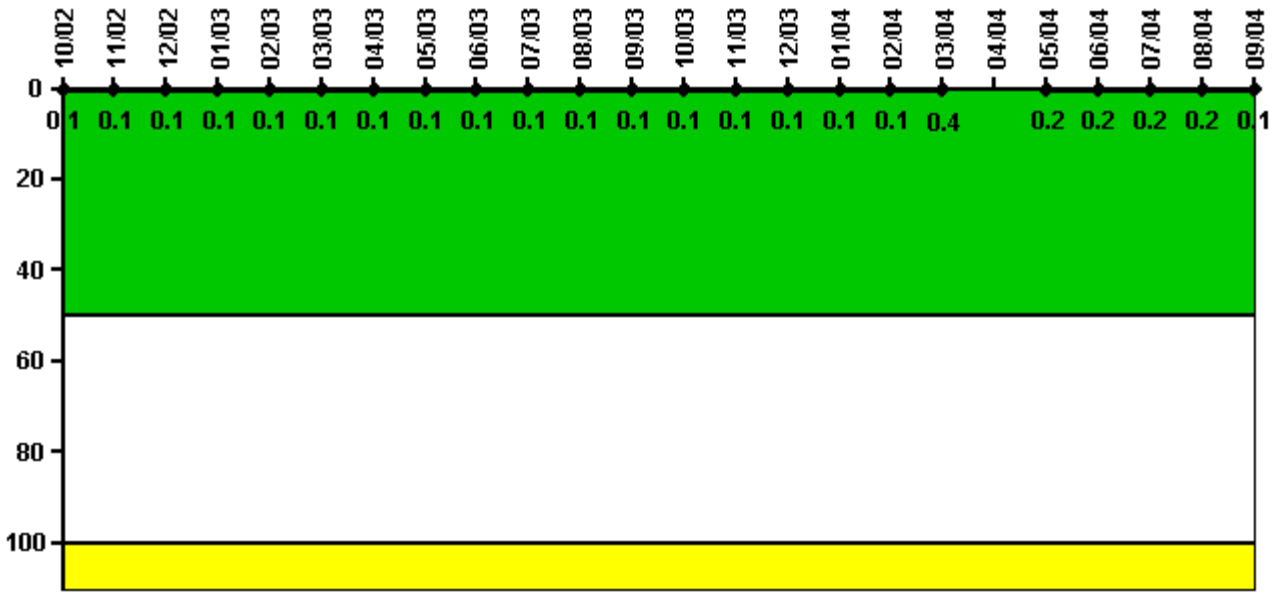

Thresholds: White > 50.0 Yellow > 100.0

Notes

Reactor Coolant System Activity	10/02	11/02	12/02	1/03	2/03	3/03	4/03	5/03	6/03	7/03	8/03	9/03
Maximum activity	0.001110	0.001210	0.001110	0.001130	0.001060	0.000976	0.001280	0.000991	0.001050	0.001000	0.001060	0.001090
Technical specification limit	1.0	1.0	1.0	1.0	1.0	1.0	1.0	1.0	1.0	1.0	1.0	1.0
Indicator value	0.1	0.1	0.1	0.1	0.1	0.1	0.1	0.1	0.1	0.1	0.1	0.1

Reactor Coolant System Activity	10/03	11/03	12/03	1/04	2/04	3/04	4/04	5/04	6/04	7/04	8/04	9/04
Maximum activity	0.001170	0.001050	0.001200	0.001260	0.001390	0.004400	N/A	0.001930	0.002130	0.002150	0.001860	0.000903
Technical specification limit	1.0	1.0	1.0	1.0	1.0	1.0	1.0	1.0	1.0	1.0	1.0	1.0
Indicator value	0.1	0.1	0.1	0.1	0.1	0.4	N/A	0.2	0.2	0.2	0.2	0.1

Licensee Comments: none

Reactor Coolant System Leakage

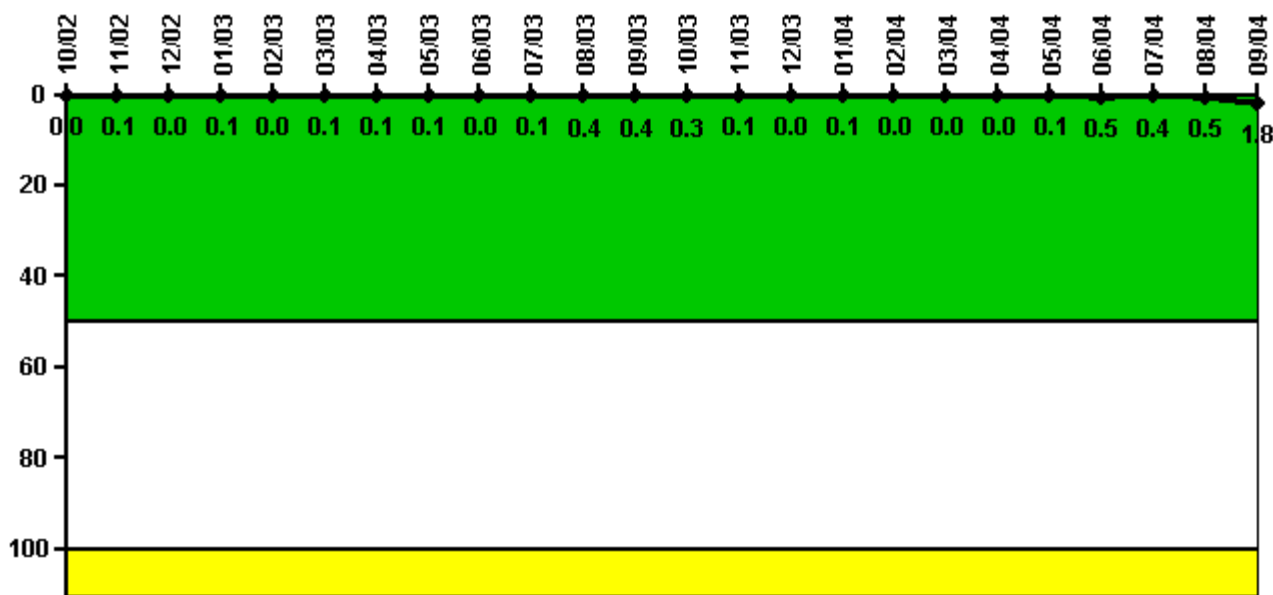

Thresholds: White > 50.0 Yellow > 100.0

Notes

Reactor Coolant System Leakage	10/02	11/02	12/02	1/03	2/03	3/03	4/03	5/03	6/03	7/03	8/03	9/03
Maximum leakage	0	0.010	0	0.009	0.004	0.011	0.013	0.009	0.004	0.005	0.044	0.036
Technical specification limit	10.0	10.0	10.0	10.0	10.0	10.0	10.0	10.0	10.0	10.0	10.0	10.0
Indicator value	0	0.1	0	0.1	0	0.1	0.1	0.1	0	0.1	0.4	0.4
Reactor Coolant System Leakage	10/03	11/03	12/03	1/04	2/04	3/04	4/04	5/04	6/04	7/04	8/04	9/04
Maximum leakage	0.027	0.013	0	0.010	0	0	0	0.010	0.050	0.040	0.054	0.180
Technical specification limit	10.0	10.0	10.0	10.0	10.0	10.0	10.0	10.0	10.0	10.0	10.0	10.0
Indicator value	0.3	0.1	0	0.1	0	0	0	0.1	0.5	0.4	0.5	1.8

Licensee Comments: none

Drill/Exercise Performance

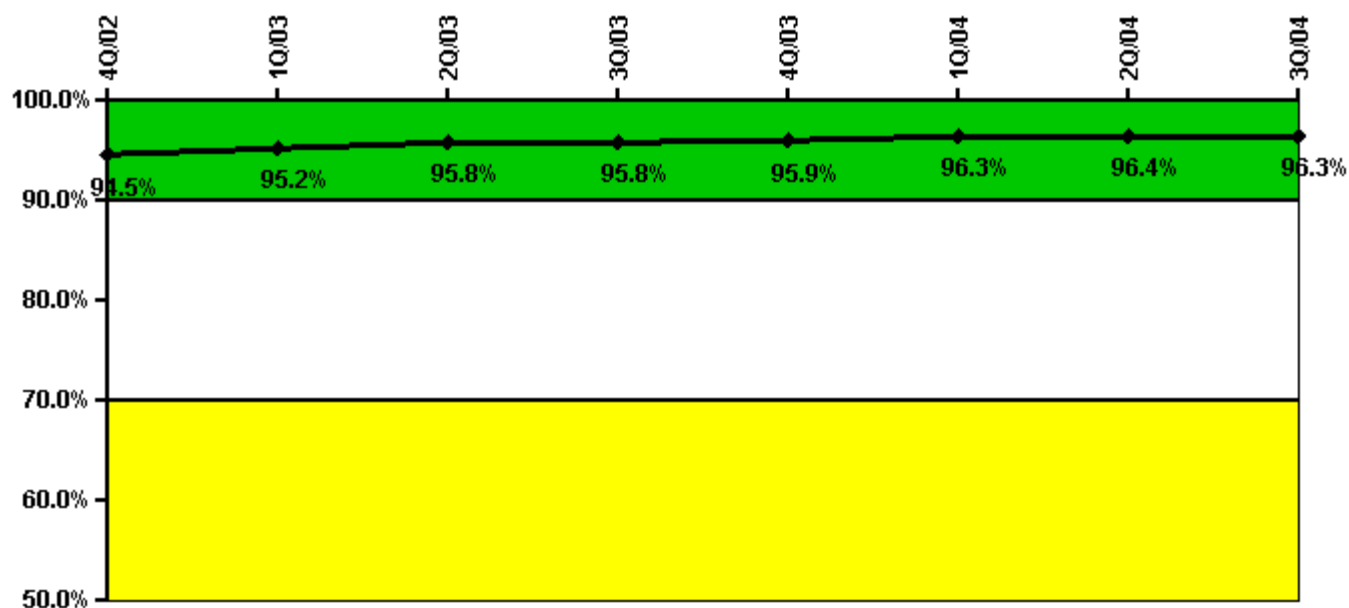

Thresholds: White < 90.0% Yellow < 70.0%

Notes

Drill/Exercise Performance	4Q/02	1Q/03	2Q/03	3Q/03	4Q/03	1Q/04	2Q/04	3Q/04
Successful opportunities	5.0	87.0	48.0	80.0	67.0	50.0	47.0	60.0
Total opportunities	6.0	89.0	50.0	83.0	70.0	51.0	49.0	63.0
Indicator value	94.5%	95.2%	95.8%	95.8%	95.9%	96.3%	96.4%	96.3%

Licensee Comments: none

ERO Drill Participation

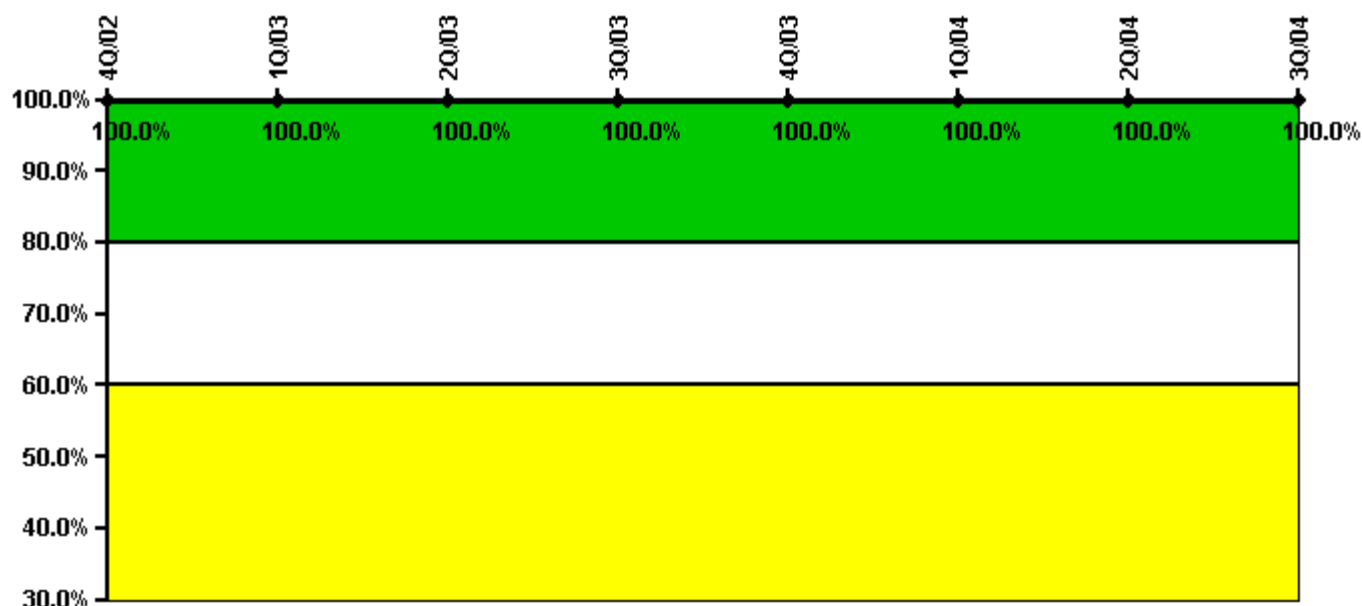

Thresholds: White < 80.0% Yellow < 60.0%

Notes

ERO Drill Participation	4Q/02	1Q/03	2Q/03	3Q/03	4Q/03	1Q/04	2Q/04	3Q/04
Participating Key personnel	75.0	82.0	84.0	81.0	74.0	77.0	85.0	86.0
Total Key personnel	75.0	82.0	84.0	81.0	74.0	77.0	85.0	86.0
Indicator value	100.0%	100.0%	100.0%	100.0%	100.0%	100.0%	100.0%	100.0%

Licensee Comments: none

Alert & Notification System

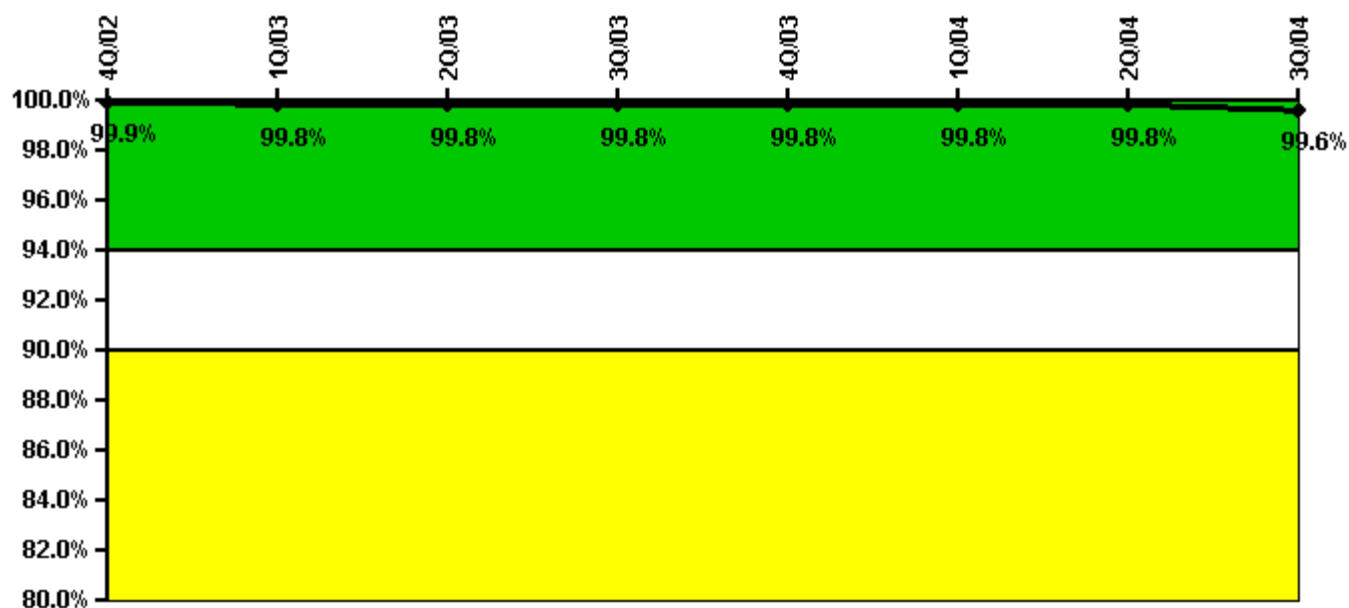

Thresholds: White < 94.0% Yellow < 90.0%

Notes

Alert & Notification System	4Q/02	1Q/03	2Q/03	3Q/03	4Q/03	1Q/04	2Q/04	3Q/04
Successful siren-tests	527	709	533	710	533	712	622	616
Total sirens-tests	528	711	534	712	534	712	623	623
Indicator value	99.9%	99.8%	99.8%	99.8%	99.8%	99.8%	99.8%	99.6%

Licensee Comments: none

Occupational Exposure Control Effectiveness

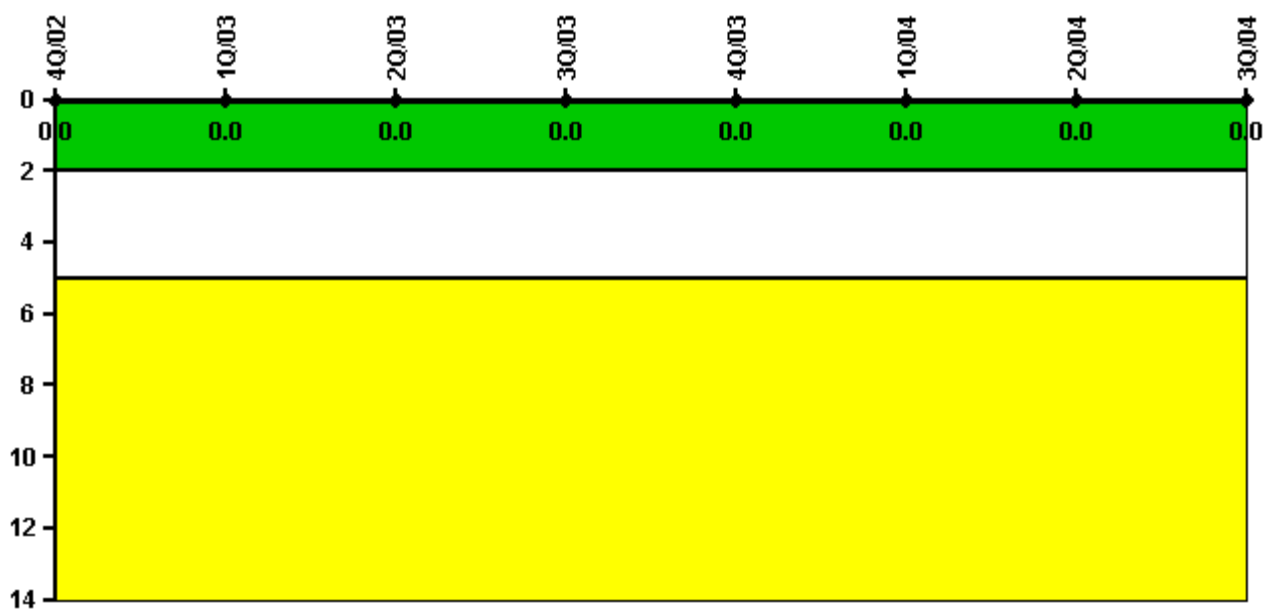

Thresholds: White > 2.0 Yellow > 5.0

Notes

Occupational Exposure Control Effectiveness	4Q/02	1Q/03	2Q/03	3Q/03	4Q/03	1Q/04	2Q/04	3Q/04
High radiation area occurrences	0	0	0	0	0	0	0	0
Very high radiation area occurrences	0	0	0	0	0	0	0	0
Unintended exposure occurrences	0	0	0	0	0	0	0	0
Indicator value	0	0	0	0	0	0	0	0

Licensee Comments: none

RETS/ODCM Radiological Effluent



Thresholds: White > 1.0 Yellow > 3.0

Notes

RETS/ODCM Radiological Effluent	4Q/02	1Q/03	2Q/03	3Q/03	4Q/03	1Q/04	2Q/04	3Q/04
RETS/ODCM occurrences	0	0	0	0	0	0	0	0
Indicator value	0	0	0	0	0	0	0	0

Licensee Comments: none

[Physical Protection](#) information not publicly available.

▲ [Action Matrix Summary](#) | [Inspection Findings Summary](#) | [PI Summary](#) | [Reactor Oversight Process](#)

Last Modified: October 25, 2004