

Ocone 1

3Q/2004 Performance Indicators

Licensee's General Comments: none

Unplanned Scrams per 7000 Critical Hrs

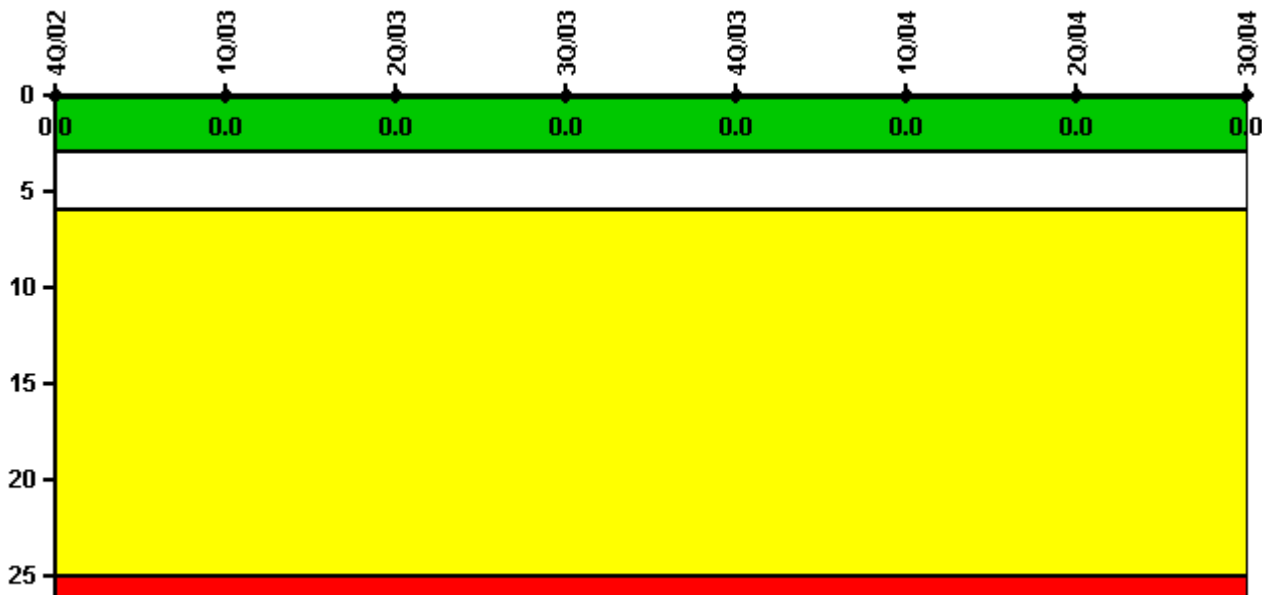

Thresholds: White > 3.0 Yellow > 6.0 Red > 25.0

Notes

Unplanned Scrams per 7000 Critical Hrs	4Q/02	1Q/03	2Q/03	3Q/03	4Q/03	1Q/04	2Q/04	3Q/04
Unplanned scrams	0	0	0	0	0	0	0	0
Critical hours	2210.0	2160.0	2183.0	1946.1	57.1	2073.6	2183.0	2208.0
Indicator value	0	0	0	0	0	0	0	0

Licensee Comments: none

Scrams with Loss of Normal Heat Removal

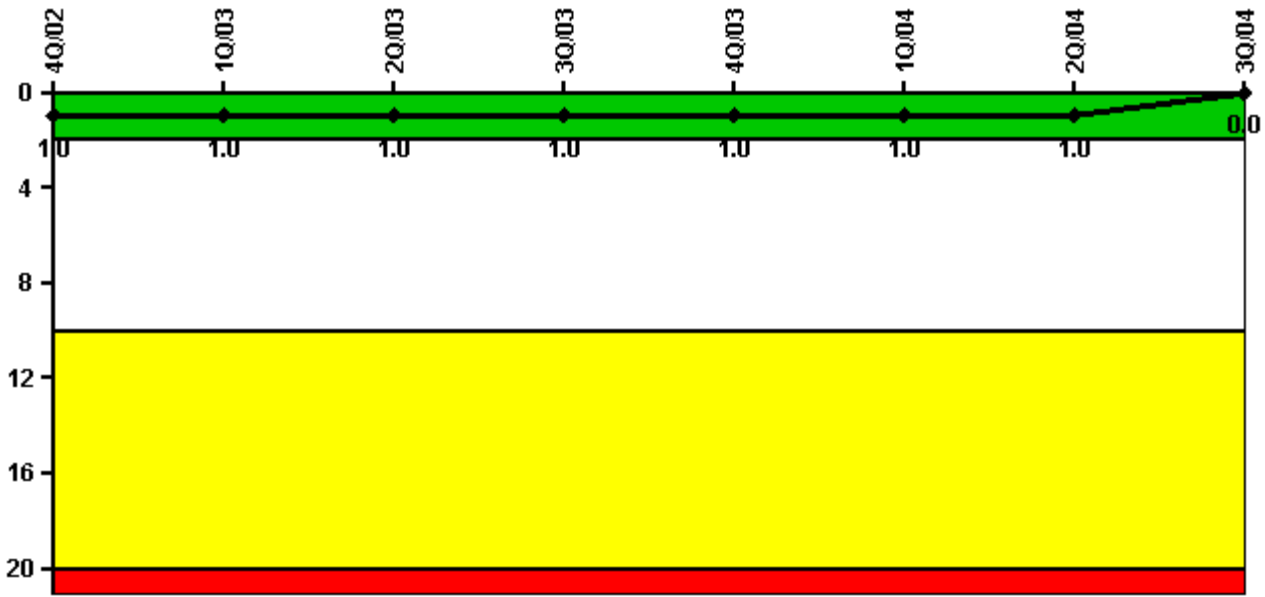

Thresholds: White > 2.0 Yellow > 10.0 Red > 20.0

Notes

Scrams with Loss of Normal Heat Removal	4Q/02	1Q/03	2Q/03	3Q/03	4Q/03	1Q/04	2Q/04	3Q/04
Scrams	0	0	0	0	0	0	0	0
Indicator value	1.0	1.0	1.0	1.0	1.0	1.0	1.0	0

Licensee Comments: none

Unplanned Power Changes per 7000 Critical Hrs

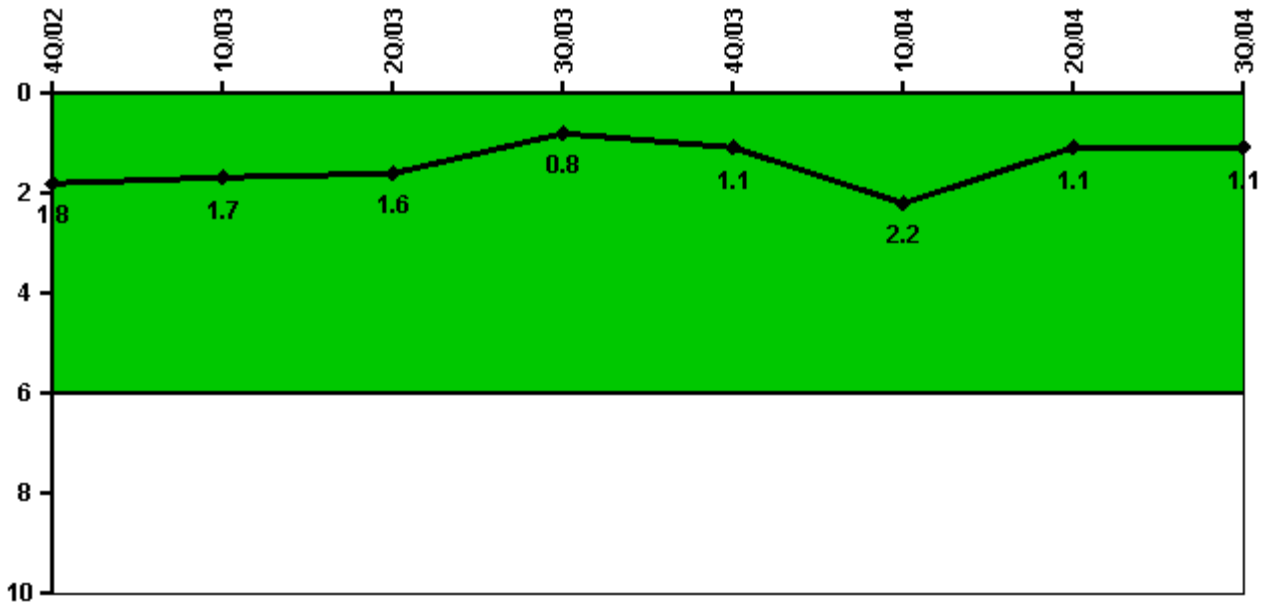

Thresholds: White > 6.0

Notes

Unplanned Power Changes per 7000 Critical Hrs	4Q/02	1Q/03	2Q/03	3Q/03	4Q/03	1Q/04	2Q/04	3Q/04
Unplanned power changes	0	0	1.0	0	0	1.0	0	0
Critical hours	2209.0	2160.0	2183.0	1946.1	57.1	2073.6	2183.0	2208.0
Indicator value	1.8	1.7	1.6	0.8	1.1	2.2	1.1	1.1

Licensee Comments:

3Q/04: This power reduction was to enable inspection of heater drain piping for erosion in response to OE from Japan. Plan was made the evening of 09/02/04 and power reduction began 09/04/04, less than 72 hours advance.

Safety System Unavailability, Emergency AC Power

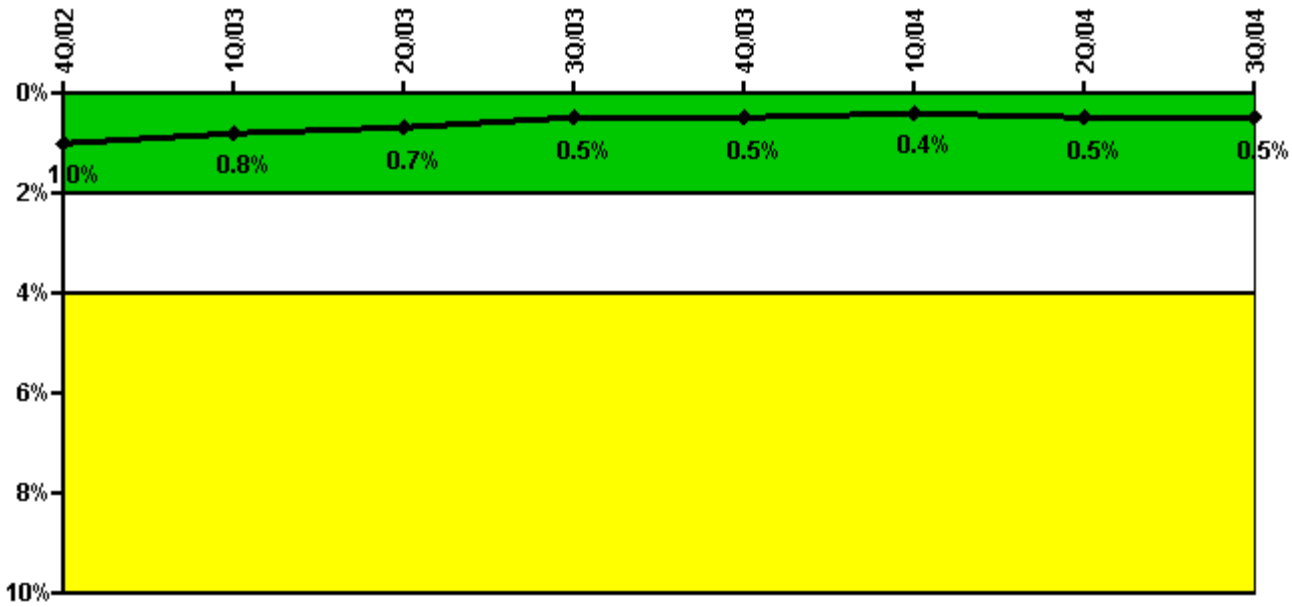

Thresholds: White > 2.0% Yellow > 4.0% Red > 10.0%

Notes

Safety System Unavailability, Emergency AC Power	4Q/02	1Q/03	2Q/03	3Q/03	4Q/03	1Q/04	2Q/04	3Q/04
Train 1								
Planned unavailable hours	0	10.19	0.84	0	0	0	0.62	9.89
Unplanned unavailable hours	0	0	0	2.08	0	0	0	0
Fault exposure hours	0	0	0	0	0	0	0	0
Effective Reset hours	0	0	0	0	0	0	0	0
Required hours	2209.00	2160.00	2183.00	2208.00	145.33	2172.00	2184.00	2208.00
Indicator value	1.0%	0.8%	0.7%	0.5%	0.5%	0.4%	0.5%	0.5%

Licensee Comments: none

Safety System Unavailability, High Pressure Injection System (HPSI)

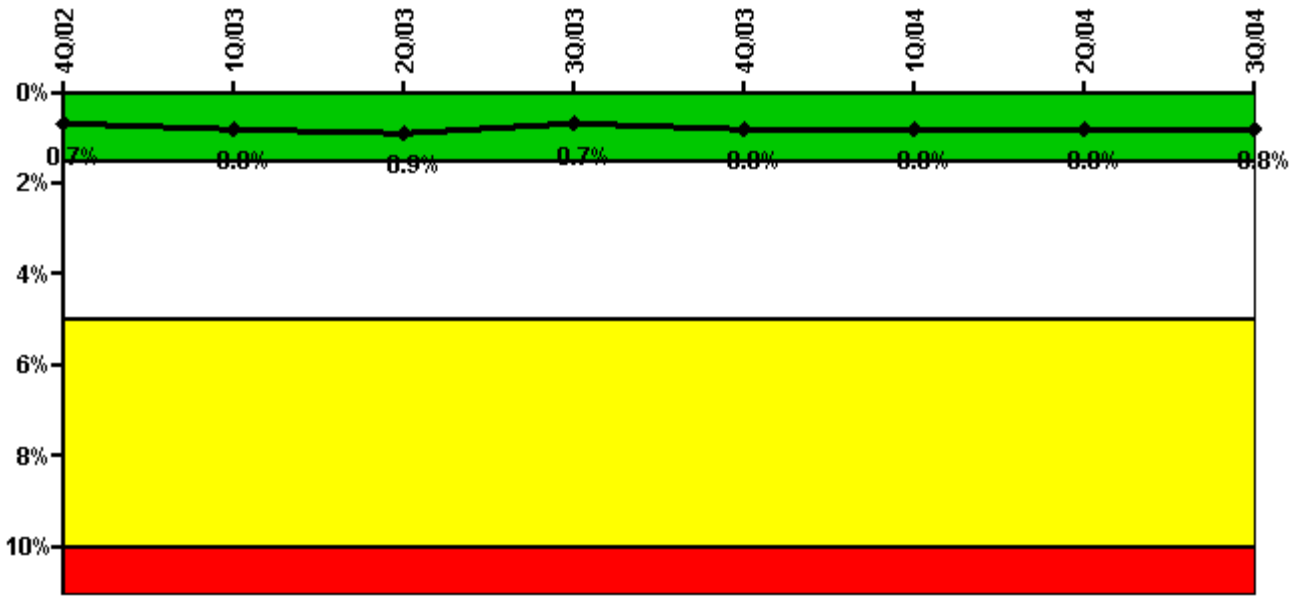

Thresholds: White > 1.5% Yellow > 5.0% Red > 10.0%

Notes

Safety System Unavailability, High Pressure Injection System (HPSI)	4Q/02	1Q/03	2Q/03	3Q/03	4Q/03	1Q/04	2Q/04	3Q/04
Train 1								
Planned unavailable hours	0.43	36.32	33.16	9.79	2.03	13.83	20.73	5.02
Unplanned unavailable hours	0	0	0	0	0	0	0	11.33
Fault exposure hours	0	0	0	0	0	0	0	0
Effective Reset hours	0	0	0	0	0	0	0	0
Required hours	2209.00	2160.00	2183.00	1952.60	111.00	2155.00	2183.00	2208.00
Train 2								
Planned unavailable hours	21.37	40.40	18.27	10.79	4.73	15.16	16.76	5.46
Unplanned unavailable hours	0	0	14.58	0	0	0	0	0
Fault exposure hours	0	0	0	0	0	0	0	0
Effective Reset hours	0	0	0	0	0	0	0	0
Required hours	2209.00	2160.00	2183.00	1952.60	111.00	2155.00	2183.00	2208.00
Indicator value	0.7%	0.8%	0.9%	0.7%	0.8%	0.8%	0.8%	0.8%

Licensee Comments: none

Safety System Unavailability, Heat Removal System (AFW)

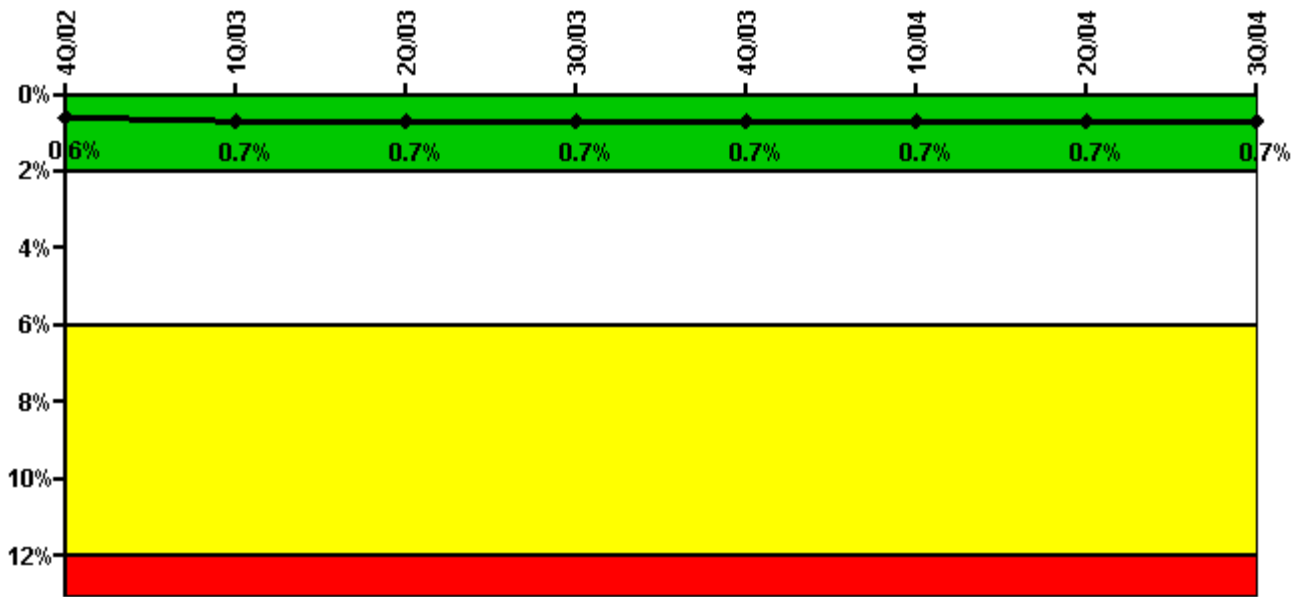

Thresholds: White > 2.0% Yellow > 6.0% Red > 12.0%

Notes

Safety System Unavailability, Heat Removal System (AFW)	4Q/02	1Q/03	2Q/03	3Q/03	4Q/03	1Q/04	2Q/04	3Q/04
Train 1								
Planned unavailable hours	9.00	40.50	1.70	6.40	1.00	10.23	9.83	5.20
Unplanned unavailable hours	0	26.10	0	0	0	0	0	0
Fault exposure hours	0	0	0	0	0	0	0	0
Effective Reset hours	0	0	0	0	0	0	0	0
Required hours	2209.00	2160.00	2183.00	1958.20	125.70	2163.00	2183.00	2208.00
Train 2								
Planned unavailable hours	8.20	24.10	1.70	10.80	0	5.04	10.13	6.80
Unplanned unavailable hours	0	0	0	0	0	0	0	5.80
Fault exposure hours	0	0	0	0	0	0	0	0
Effective Reset hours	2018.50	0	0	0	0	0	0	0
Required hours	2209.00	2160.00	2183.00	1958.20	125.70	2163.00	2183.00	2208.00
Train 3								
Planned unavailable hours	12.20	3.40	6.17	27.50	1.00	21.30	9.20	3.00
Unplanned unavailable hours	0	0	0	0	0	0	0	5.80
Fault exposure hours	0	0	0	0	0	0	0	0
Effective Reset hours	0	0	0	0	0	0	0	0
Required hours	2209.00	2160.00	2183.00	1958.20	125.70	2163.00	2183.00	2208.00
Indicator value	0.6%	0.7%	0.7%	0.7%	0.7%	0.7%	0.7%	0.7%

Licensee Comments: none

Safety System Unavailability, Residual Heat Removal System

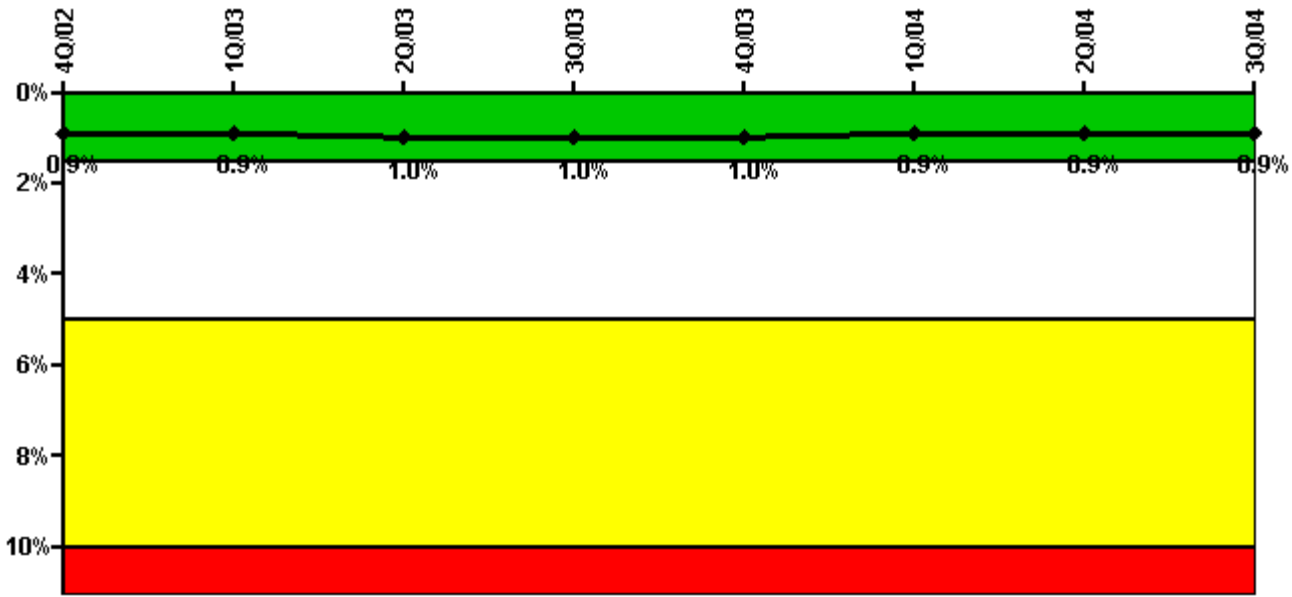

Thresholds: White > 1.5% Yellow > 5.0% Red > 10.0%

Notes

Safety System Unavailability, Residual Heat Removal System	4Q/02	1Q/03	2Q/03	3Q/03	4Q/03	1Q/04	2Q/04	3Q/04
Train 1								
Planned unavailable hours	39.30	42.00	34.78	22.05	3.90	2.39	10.04	9.06
Unplanned unavailable hours	0	0	0	0	0	0	0	0
Fault exposure hours	0	0	0	0	0	0	0	0
Effective Reset hours	0	0	0	0	0	0	0	0
Required hours	2209.00	2160.00	2183.00	2184.58	939.25	2184.00	2183.00	2208.00
Train 2								
Planned unavailable hours	15.30	33.00	31.33	10.62	0	1.88	10.84	3.53
Unplanned unavailable hours	0	0	0	0	0	0	0	0
Fault exposure hours	0	0	0	0	0	0	0	0
Effective Reset hours	0	0	0	0	0	0	0	0
Required hours	2209.00	2160.00	2183.00	2184.58	939.25	2184.00	2183.00	2208.00
Indicator value	0.9%	0.9%	1.0%	1.0%	1.0%	0.9%	0.9%	0.9%

Licensee Comments: none

Safety System Functional Failures (PWR)

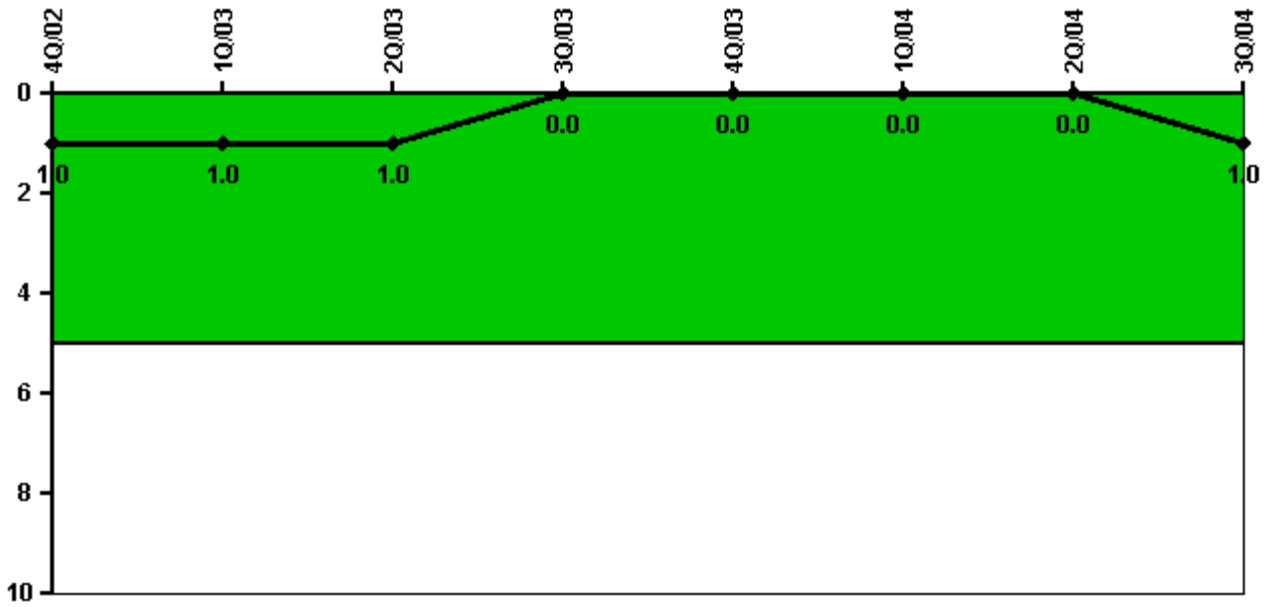

Thresholds: White > 5.0

Notes

Safety System Functional Failures (PWR)	4Q/02	1Q/03	2Q/03	3Q/03	4Q/03	1Q/04	2Q/04	3Q/04
Safety System Functional Failures	0	0	0	0	0	0	0	1
Indicator value	1	1	1	0	0	0	0	1

Licensee Comments:

3Q/04: 269/2004-02 Main steam line break mitigation design/analysis deficiency which could result in main & startup feedwater control valves being technically inoperable for mitigation of some steam line break scenarios.

Reactor Coolant System Activity

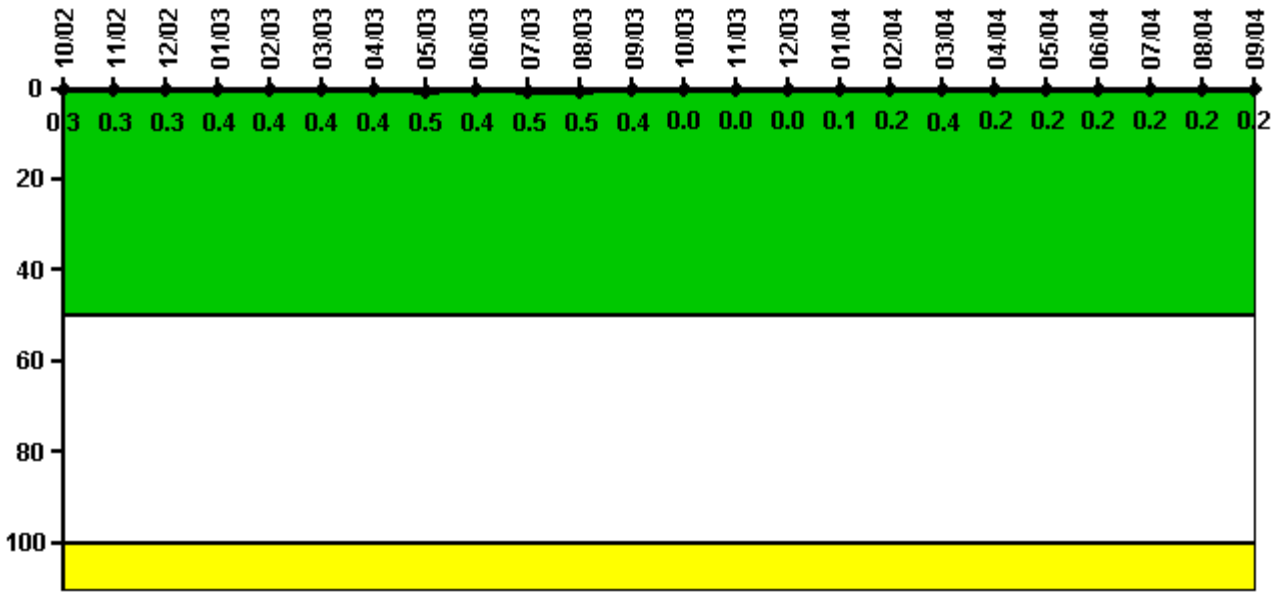

Thresholds: White > 50.0 Yellow > 100.0

Notes

Reactor Coolant System Activity	10/02	11/02	12/02	1/03	2/03	3/03	4/03	5/03	6/03	7/03	8/03	9/03
Maximum activity	0.003100	0.003000	0.003400	0.003700	0.004100	0.004200	0.004000	0.004500	0.004400	0.004700	0.004500	0.004100
Technical specification limit	1.0	1.0	1.0	1.0	1.0	1.0	1.0	1.0	1.0	1.0	1.0	1.0
Indicator value	0.3	0.3	0.3	0.4	0.4	0.4	0.4	0.5	0.4	0.5	0.5	0.4
Reactor Coolant System Activity	10/03	11/03	12/03	1/04	2/04	3/04	4/04	5/04	6/04	7/04	8/04	9/04
Maximum activity	0	0	0.000270	0.001400	0.001600	0.004200	0.002200	0.002000	0.002100	0.002255	0.002180	0.002386
Technical specification limit	1.0	1.0	1.0	1.0	1.0	1.0	1.0	1.0	1.0	1.0	1.0	1.0
Indicator value	0	0	0	0.1	0.2	0.4	0.2	0.2	0.2	0.2	0.2	0.2

Licensee Comments: none

Reactor Coolant System Leakage

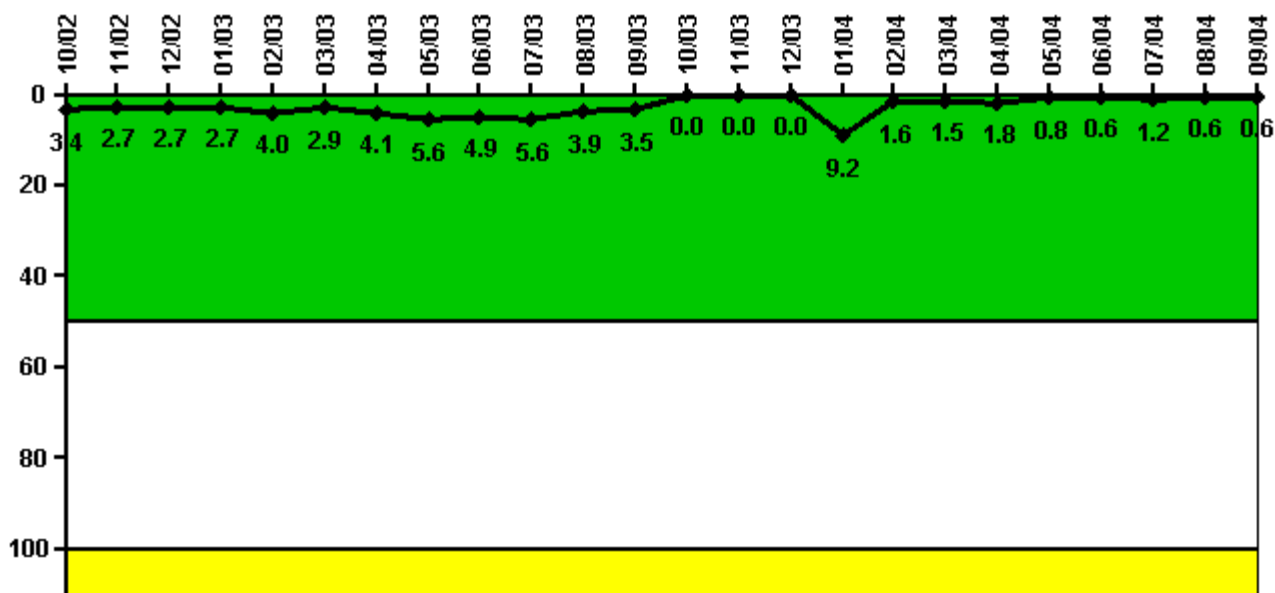

Thresholds: White > 50.0 Yellow > 100.0

Notes

Reactor Coolant System Leakage	10/02	11/02	12/02	1/03	2/03	3/03	4/03	5/03	6/03	7/03	8/03	9/03
Maximum leakage	0.340	0.270	0.270	0.270	0.400	0.290	0.410	0.560	0.490	0.560	0.391	0.348
Technical specification limit	10.0	10.0	10.0	10.0	10.0	10.0	10.0	10.0	10.0	10.0	10.0	10.0
Indicator value	3.4	2.7	2.7	2.7	4.0	2.9	4.1	5.6	4.9	5.6	3.9	3.5
Reactor Coolant System Leakage	10/03	11/03	12/03	1/04	2/04	3/04	4/04	5/04	6/04	7/04	8/04	9/04
Maximum leakage	0	0	0.002	0.916	0.161	0.150	0.183	0.082	0.058	0.118	0.057	0.057
Technical specification limit	10.0	10.0	10.0	10.0	10.0	10.0	10.0	10.0	10.0	10.0	10.0	10.0
Indicator value	0	0	0	9.2	1.6	1.5	1.8	0.8	0.6	1.2	0.6	0.6

Licensee Comments: none

Drill/Exercise Performance

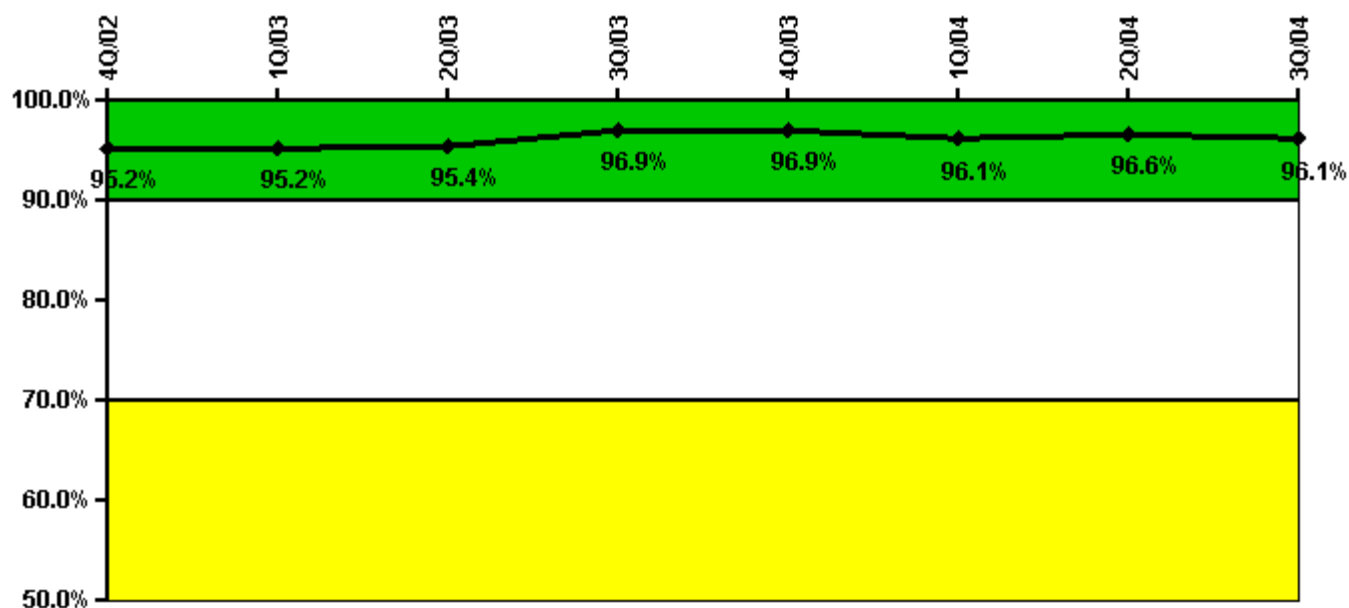

Thresholds: White < 90.0% Yellow < 70.0%

Notes

Drill/Exercise Performance	4Q/02	1Q/03	2Q/03	3Q/03	4Q/03	1Q/04	2Q/04	3Q/04
Successful opportunities	16.0	22.0	13.0	57.0	9.0	42.0	14.0	101.0
Total opportunities	17.0	22.0	14.0	58.0	10.0	45.0	14.0	105.0
Indicator value	95.2%	95.2%	95.4%	96.9%	96.9%	96.1%	96.6%	96.1%

Licensee Comments: none

ERO Drill Participation

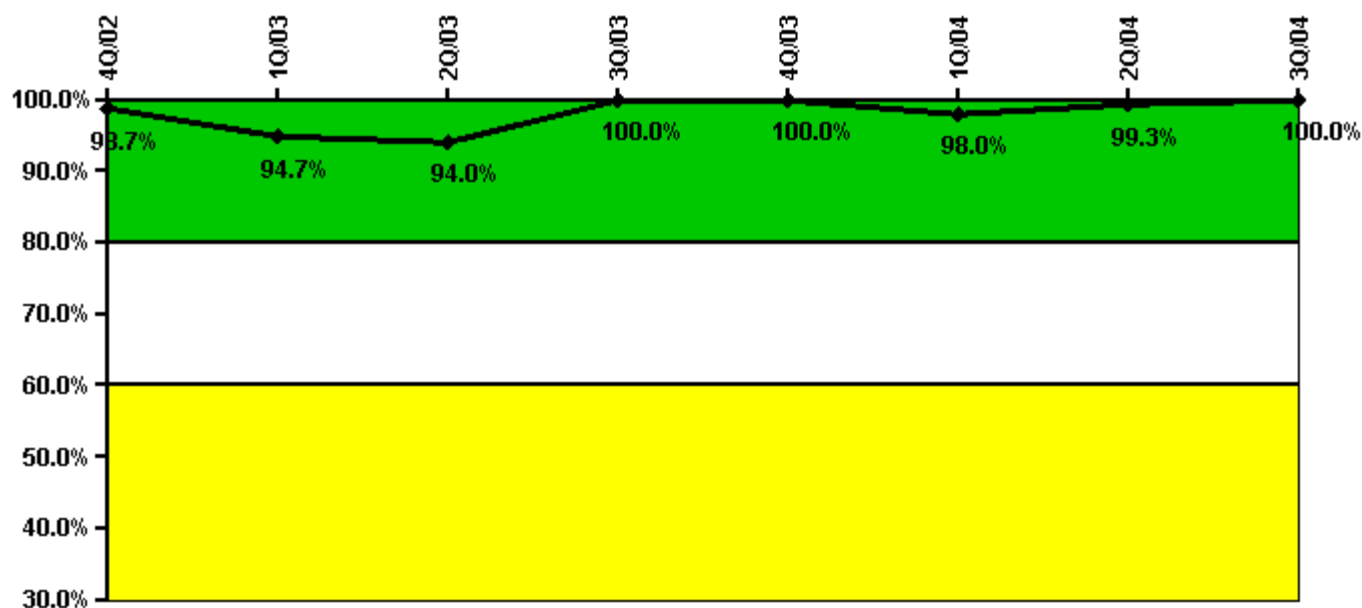

Thresholds: White < 80.0% Yellow < 60.0%

Notes

ERO Drill Participation	4Q/02	1Q/03	2Q/03	3Q/03	4Q/03	1Q/04	2Q/04	3Q/04
Participating Key personnel	151.0	142.0	141.0	151.0	142.0	146.0	149.0	155.0
Total Key personnel	153.0	150.0	150.0	151.0	142.0	149.0	150.0	155.0
Indicator value	98.7%	94.7%	94.0%	100.0%	100.0%	98.0%	99.3%	100.0%

Licensee Comments: none

Alert & Notification System

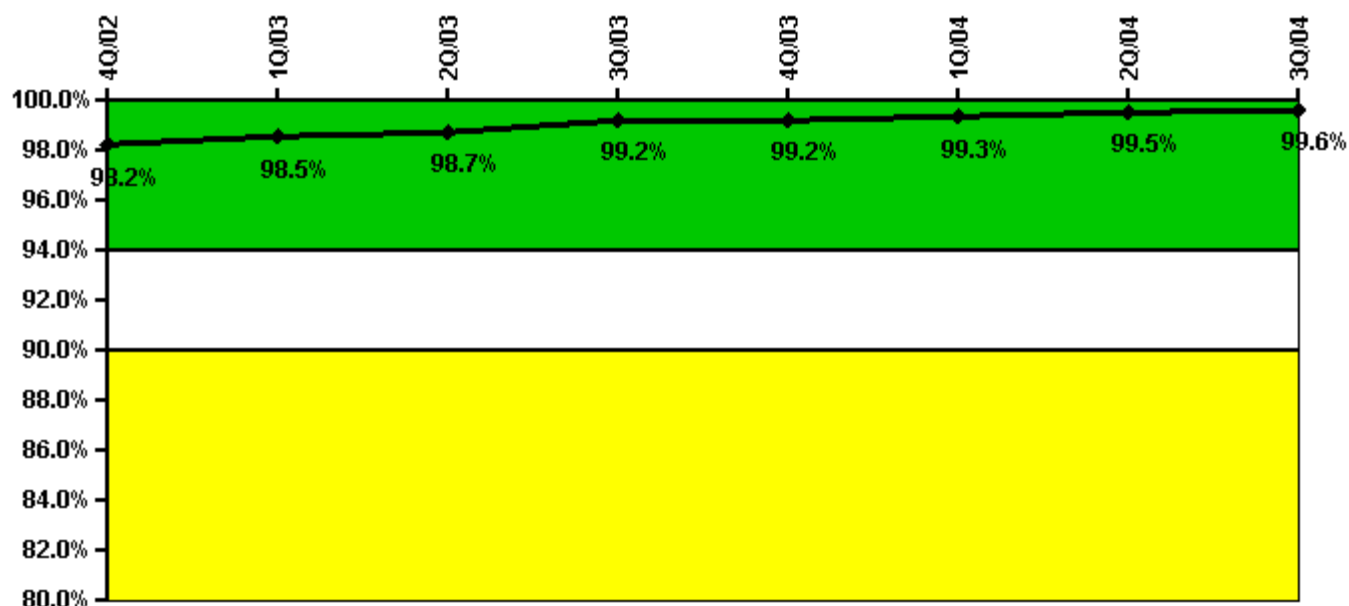

Thresholds: White < 94.0% Yellow < 90.0%

Notes

Alert & Notification System	4Q/02	1Q/03	2Q/03	3Q/03	4Q/03	1Q/04	2Q/04	3Q/04
Successful siren-tests	1142	1291	1481	1358	1546	1554	1559	1585
Total sirens-tests	1157	1300	1495	1365	1560	1560	1561	1588
Indicator value	98.2%	98.5%	98.7%	99.2%	99.2%	99.3%	99.5%	99.6%

Licensee Comments: none

Occupational Exposure Control Effectiveness

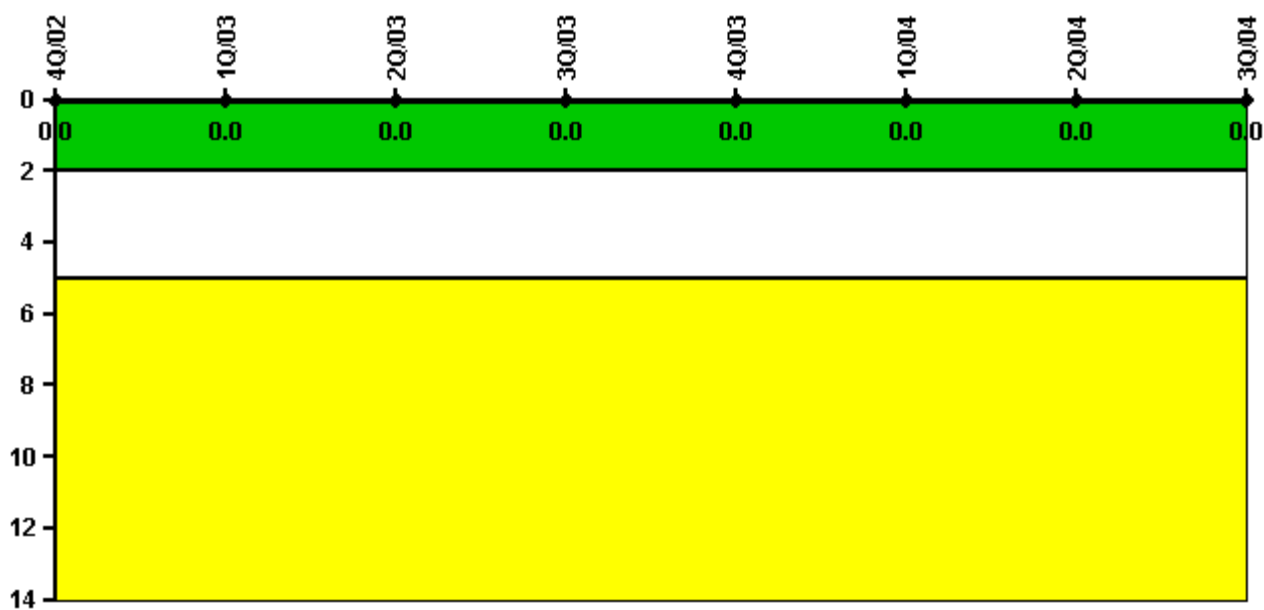

Thresholds: White > 2.0 Yellow > 5.0

Notes

Occupational Exposure Control Effectiveness	4Q/02	1Q/03	2Q/03	3Q/03	4Q/03	1Q/04	2Q/04	3Q/04
High radiation area occurrences	0	0	0	0	0	0	0	0
Very high radiation area occurrences	0	0	0	0	0	0	0	0
Unintended exposure occurrences	0	0	0	0	0	0	0	0
Indicator value	0	0	0	0	0	0	0	0

Licensee Comments: none

RETS/ODCM Radiological Effluent



Thresholds: White > 1.0 Yellow > 3.0

Notes

RETS/ODCM Radiological Effluent	4Q/02	1Q/03	2Q/03	3Q/03	4Q/03	1Q/04	2Q/04	3Q/04
RETS/ODCM occurrences	0	0	0	0	0	0	0	0
Indicator value	0	0	0	0	0	0	0	0

Licensee Comments: none

[Physical Protection](#) information not publicly available.

▲ [Action Matrix Summary](#) | [Inspection Findings Summary](#) | [PI Summary](#) | [Reactor Oversight Process](#)

Last Modified: October 25, 2004