

Indian Point 2

3Q/2004 Performance Indicators

Licensee's General Comments: none

Unplanned Scrams per 7000 Critical Hrs

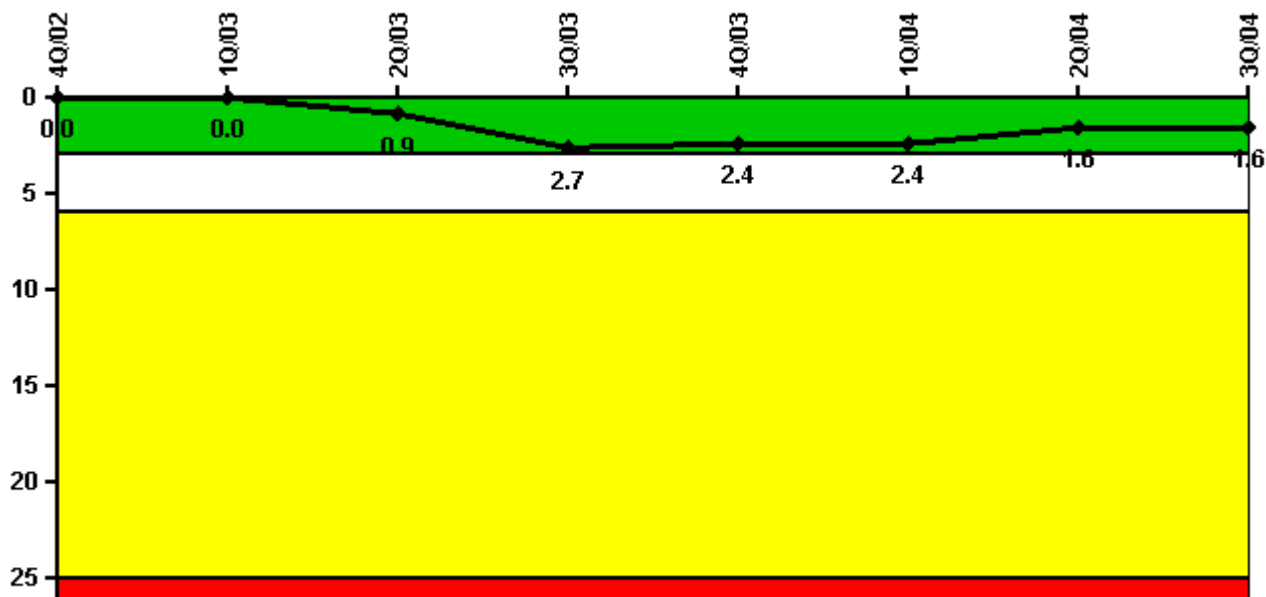

Thresholds: White > 3.0 Yellow > 6.0 Red > 25.0

Notes

Unplanned Scrams per 7000 Critical Hrs	4Q/02	1Q/03	2Q/03	3Q/03	4Q/03	1Q/04	2Q/04	3Q/04
Unplanned scrams	0	0	1.0	2.0	0	0	0	2.0
Critical hours	1449.9	2160.0	2149.7	2146.2	2209.0	2184.0	2183.0	2147.4
Indicator value	0	0	0.9	2.7	2.4	2.4	1.6	1.6

Licensee Comments: none

Scrams with Loss of Normal Heat Removal

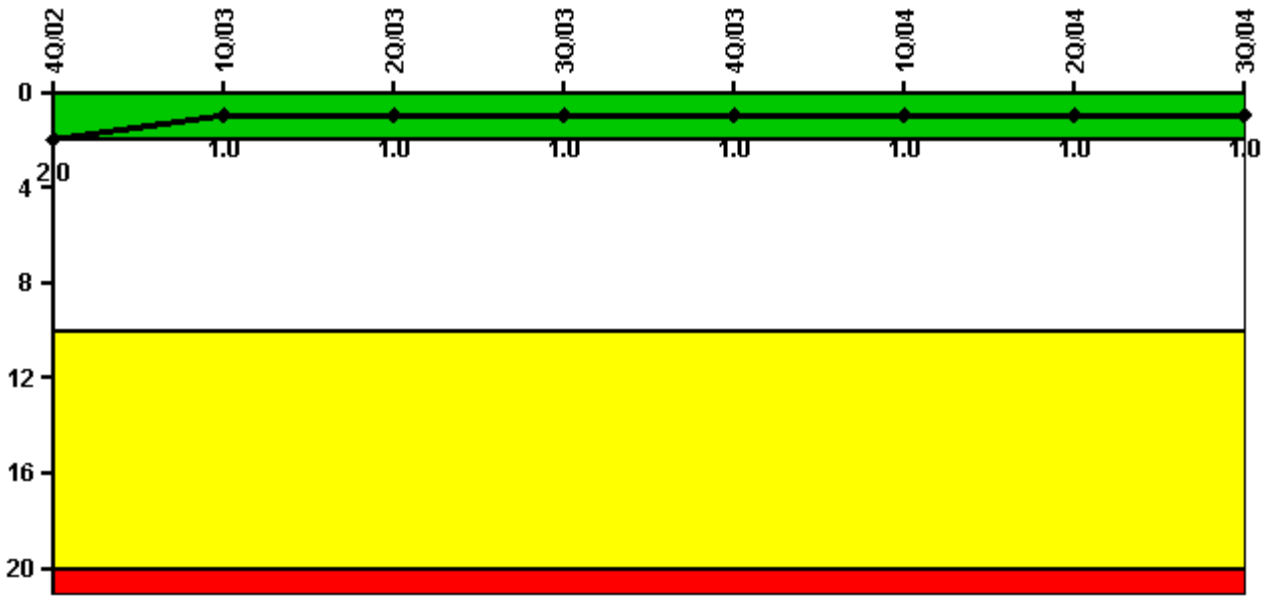

Thresholds: White > 2.0 Yellow > 10.0 Red > 20.0

Notes

Scrams with Loss of Normal Heat Removal	4Q/02	1Q/03	2Q/03	3Q/03	4Q/03	1Q/04	2Q/04	3Q/04
Scrams	0	0	0	0	0	0	0	0
Indicator value	2.0	1.0	1.0	1.0	1.0	1.0	1.0	1.0

Licensee Comments: none

Unplanned Power Changes per 7000 Critical Hrs

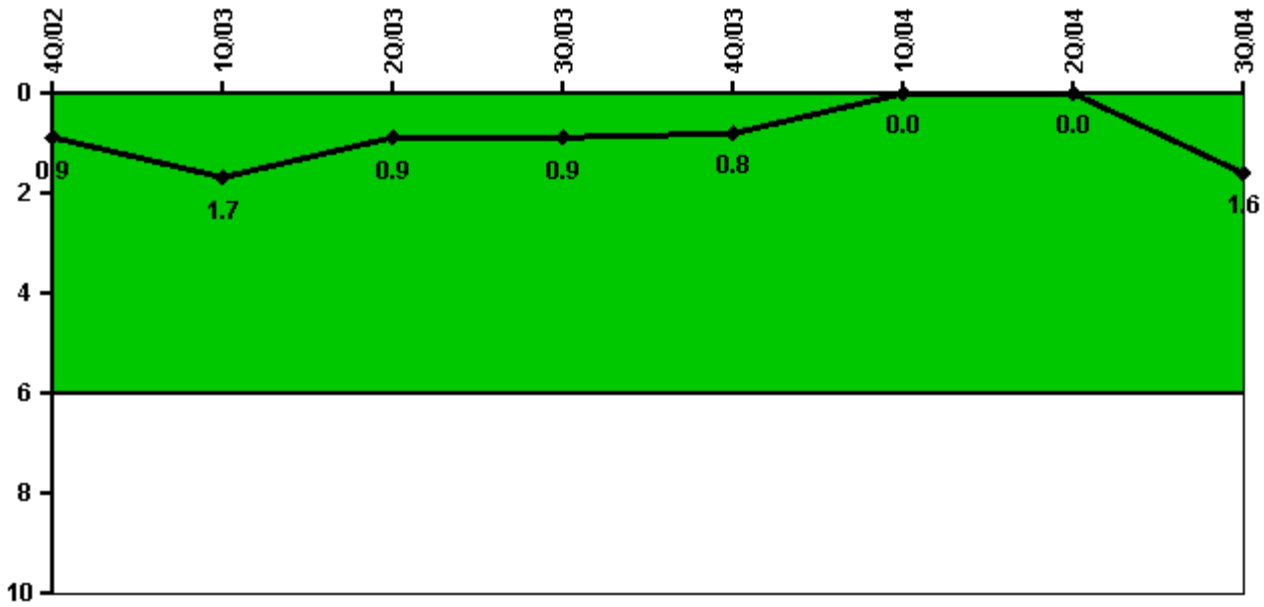

Thresholds: White > 6.0

Notes

Unplanned Power Changes per 7000 Critical Hrs	4Q/02	1Q/03	2Q/03	3Q/03	4Q/03	1Q/04	2Q/04	3Q/04
Unplanned power changes	0	1.0	0	0	0	0	0	2.0
Critical hours	1449.9	2160.0	2149.7	2146.2	2209.0	2184.0	2183.0	2147.4
Indicator value	0.9	1.7	0.9	0.9	0.8	0	0	1.6

Licensee Comments: none

Safety System Unavailability, Emergency AC Power, >2EDG

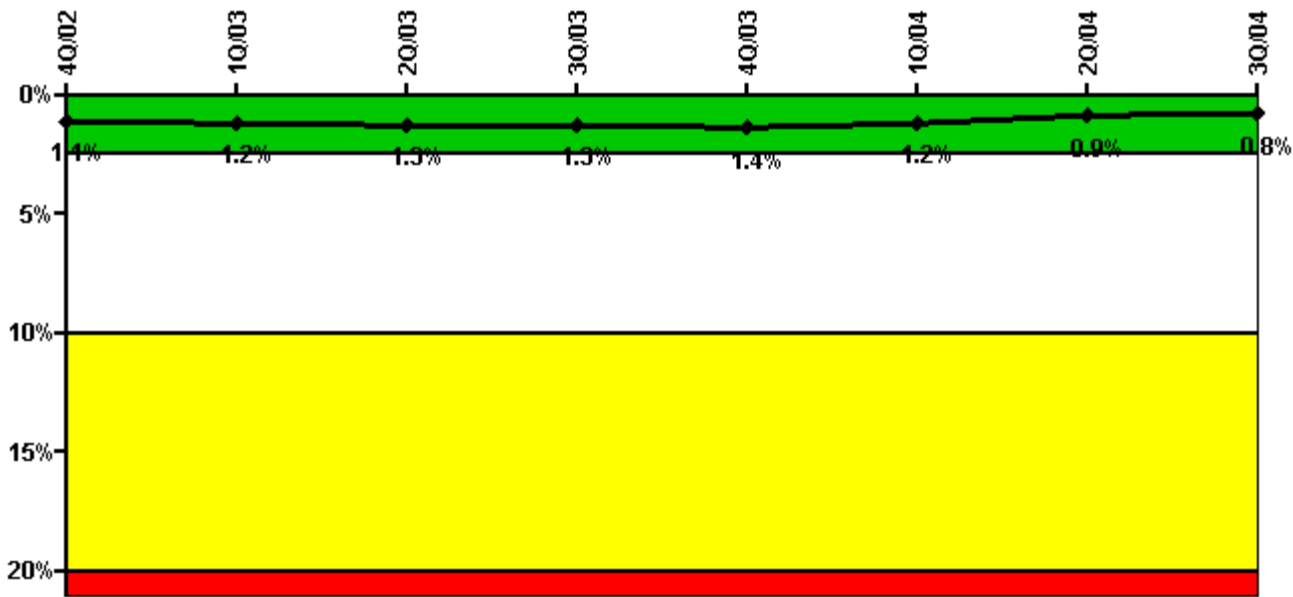

Thresholds: White > 2.5% Yellow > 10.0% Red > 20.0%

Notes

Safety System Unavailability, Emergency AC Power, >2EDG	4Q/02	1Q/03	2Q/03	3Q/03	4Q/03	1Q/04	2Q/04	3Q/04
Train 1								
Planned unavailable hours	0	68.27	11.35	0	0	30.01	0	18.88
Unplanned unavailable hours	23.97	0	0	6.57	0	0	0	0
Fault exposure hours	0	0	0	0	0	0	0	0
Effective Reset hours	0	0	0	0	0	0	0	0
Required hours	2209.00	2160.00	2183.00	2208.00	2209.00	2184.00	2183.00	2208.00
Train 2								
Planned unavailable hours	0	2.00	21.25	0	25.52	17.73	0	43.69
Unplanned unavailable hours	4.57	0	9.42	0	0	0	0	0
Fault exposure hours	0	0	0	0	0	0	0	0
Effective Reset hours	0	0	0	0	0	0	0	0
Required hours	2209.00	2160.00	2183.00	2208.00	2209.00	2184.00	2183.00	2208.00
Train 3								
Planned unavailable hours	0.60	0.22	46.45	0	22.90	8.00	14.11	0
Unplanned unavailable hours	28.85	46.16	0	0	0	0	0	0
Fault exposure hours	0	0	0	0	0	0	0	0
Effective Reset hours	0	0	0	0	0	0	0	0
Required hours	2209.00	2160.00	2183.00	2208.00	2209.00	2184.00	2183.00	2208.00
Indicator value	1.1%	1.2%	1.3%	1.3%	1.4%	1.2%	0.9%	0.8%

Licensee Comments: none

Safety System Unavailability, High Pressure Injection System (HPSI)

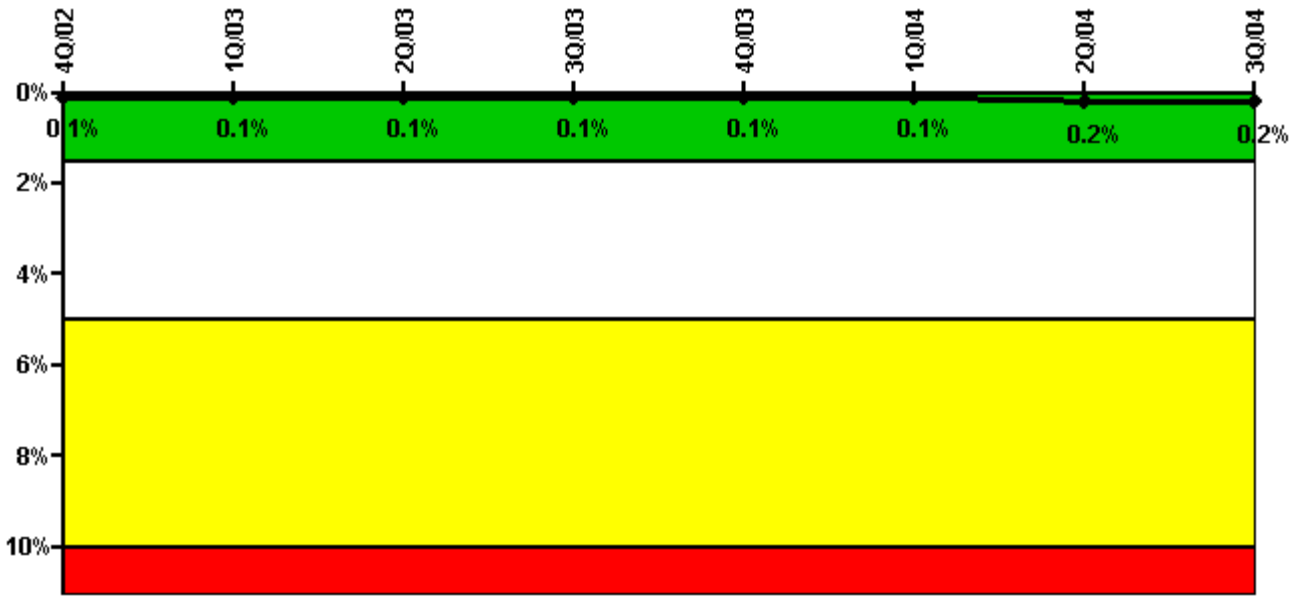

Thresholds: White > 1.5% Yellow > 5.0% Red > 10.0%

Notes

Safety System Unavailability, High Pressure Injection System (HPSI)	4Q/02	1Q/03	2Q/03	3Q/03	4Q/03	1Q/04	2Q/04	3Q/04
Train 1								
Planned unavailable hours	0	6.00	0	12.00	0	0	16.20	0
Unplanned unavailable hours	0	0	0	0	0	0	0	0
Fault exposure hours	0	0	0	0	0	0	0	0
Effective Reset hours	0	0	0	0	0	0	0	0
Required hours	1449.87	2160.00	2183.00	2146.00	2209.00	2184.00	2183.00	2208.00
Train 2								
Planned unavailable hours	0	0.50	4.76	0	3.00	2.57	16.56	0.25
Unplanned unavailable hours	0	0	0	0	4.50	0	0	0
Fault exposure hours	0	0	0	0	0	0	0	0
Effective Reset hours	0	0	0	0	0	0	0	0
Required hours	1449.87	2160.00	2183.00	2146.00	2209.00	2184.00	2183.00	2208.00
Train 3								
Planned unavailable hours	0	7.20	0	2.82	2.00	8.65	0	18.00
Unplanned unavailable hours	0	0	0	0	6.00	0	0	0
Fault exposure hours	0	0	0	0	0	0	0	0
Effective Reset hours	0	0	0	0	0	0	0	0
Required hours	1449.87	2160.00	2183.00	2146.00	2209.00	2184.00	2183.00	2208.00
Indicator value	0.1%	0.1%	0.1%	0.1%	0.1%	0.1%	0.2%	0.2%

Licensee Comments: none

Safety System Unavailability, Heat Removal System (AFW)

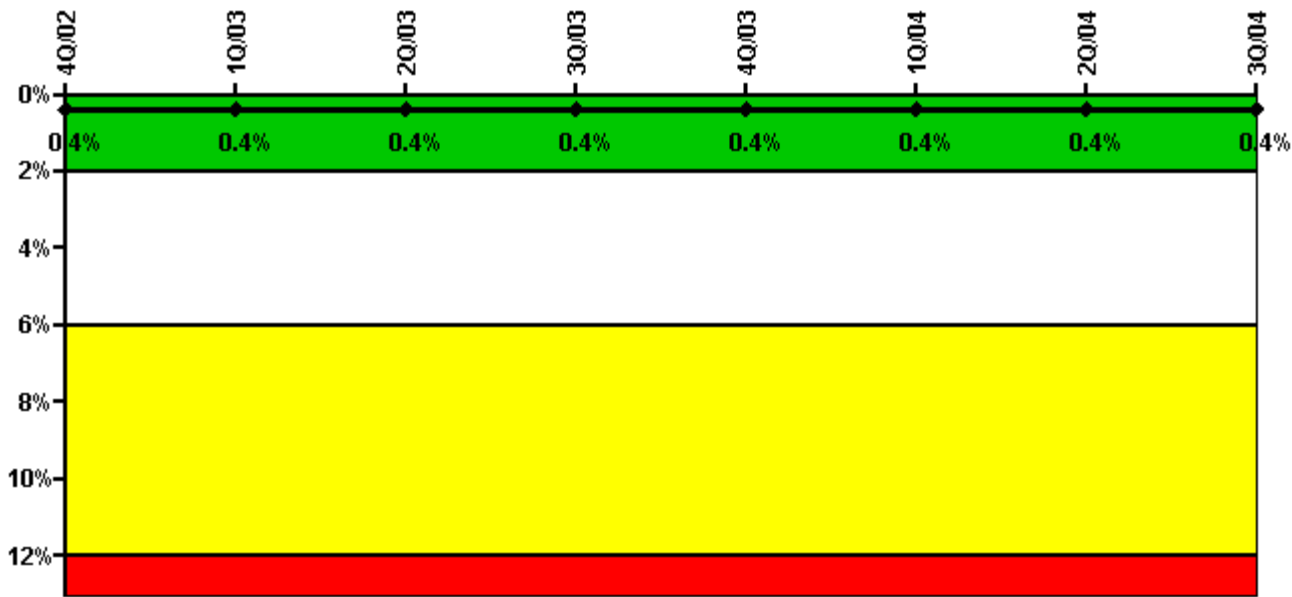

Thresholds: White > 2.0% Yellow > 6.0% Red > 12.0%

Notes

Safety System Unavailability, Heat Removal System (AFW)	4Q/02	1Q/03	2Q/03	3Q/03	4Q/03	1Q/04	2Q/04	3Q/04
Train 1								
Planned unavailable hours	6.75	18.75	16.38	1.50	13.60	12.00	2.97	6.32
Unplanned unavailable hours	0	0	0	0.16	0	0	0	0
Fault exposure hours	0	0	0	0	0	0	0	0
Effective Reset hours	0	0	0	0	0	0	0	0
Required hours	1449.87	2160.00	2149.70	2146.00	2209.00	2184.00	2183.00	2208.00
Train 2								
Planned unavailable hours	0.50	19.63	13.25	2.50	4.30	7.11	11.51	23.68
Unplanned unavailable hours	0	0	0	0	7.27	0	0	0
Fault exposure hours	0	0	0	0	0	0	0	0
Effective Reset hours	0	0	0	0	0	0	0	0
Required hours	1449.87	2160.00	2149.70	2146.00	2209.00	2184.00	2183.00	2208.00
Train 3								
Planned unavailable hours	0.38	4.50	9.43	0	11.60	4.70	9.32	0.55
Unplanned unavailable hours	0	0	0	0	0	0	0	0
Fault exposure hours	0	0	0	0	0	0	0	0
Effective Reset hours	0	0	0	0	0	0	0	0
Required hours	1449.87	2160.00	2149.70	2146.00	2209.00	2184.00	2183.00	2208.00
Indicator value	0.4%	0.4%	0.4%	0.4%	0.4%	0.4%	0.4%	0.4%

Licensee Comments: none

Licensee Comments: none

Safety System Functional Failures (PWR)

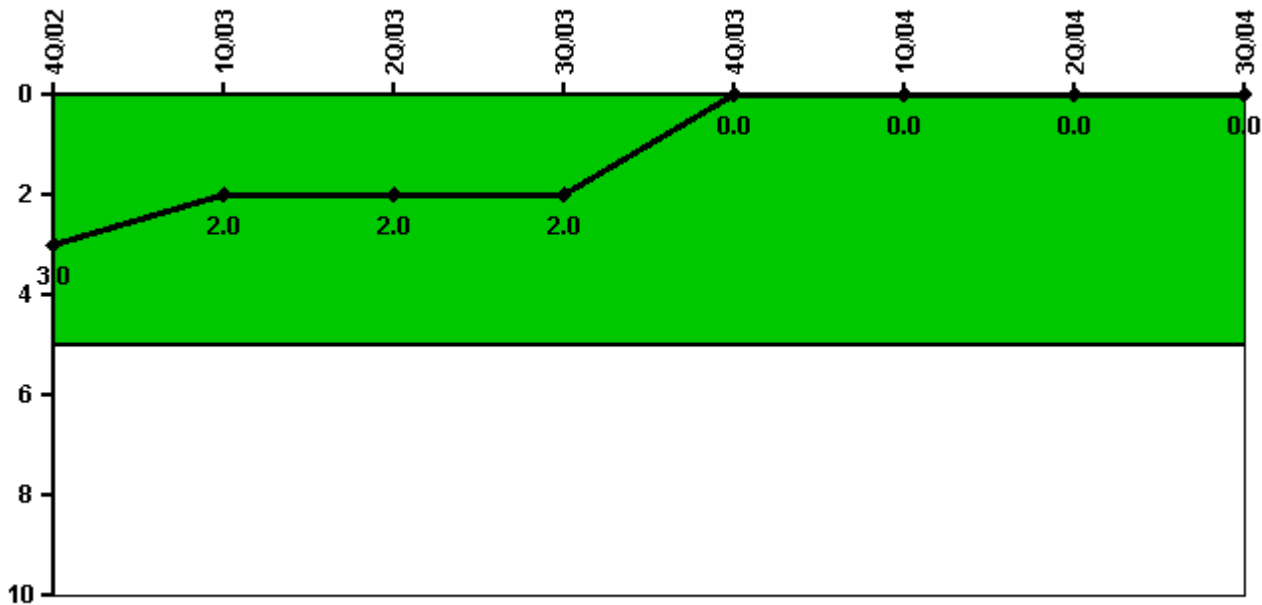

Thresholds: White > 5.0

Notes

Safety System Functional Failures (PWR)	4Q/02	1Q/03	2Q/03	3Q/03	4Q/03	1Q/04	2Q/04	3Q/04
Safety System Functional Failures	2	0	0	0	0	0	0	0
Indicator value	3	2	2	2	0	0	0	0

Licensee Comments: none

Reactor Coolant System Activity

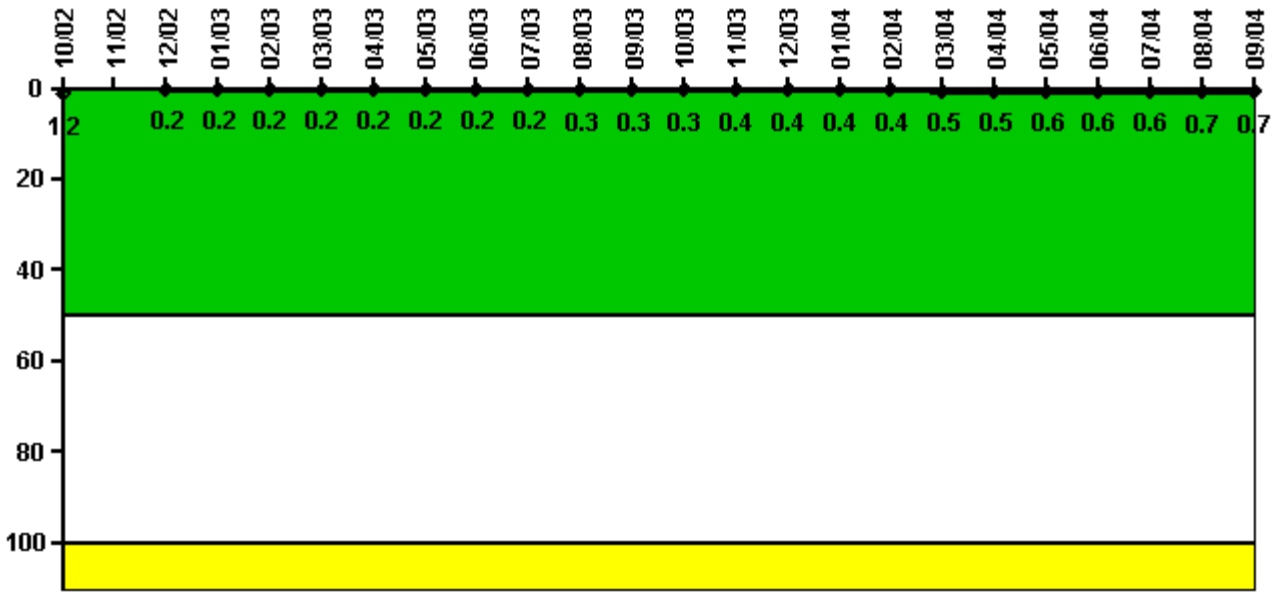

Thresholds: White > 50.0 Yellow > 100.0

Notes

Reactor Coolant System Activity	10/02	11/02	12/02	1/03	2/03	3/03	4/03	5/03	6/03	7/03	8/03	9/03
Maximum activity	0.012000	N/A	0.001600	0.001800	0.001900	0.002100	0.002100	0.002200	0.002300	0.002200	0.002800	0.003100
Technical specification limit	1.0	1.0	1.0	1.0	1.0	1.0	1.0	1.0	1.0	1.0	1.0	1.0
Indicator value	1.2	N/A	0.2	0.2	0.2	0.2	0.2	0.2	0.2	0.2	0.3	0.3

Reactor Coolant System Activity	10/03	11/03	12/03	1/04	2/04	3/04	4/04	5/04	6/04	7/04	8/04	9/04
Maximum activity	0.003330	0.004160	0.004110	0.004230	0.004400	0.004620	0.005170	0.005510	0.005810	0.006250	0.006690	0.006880
Technical specification limit	1.0	1.0	1.0	1.0	1.0	1.0	1.0	1.0	1.0	1.0	1.0	1.0
Indicator value	0.3	0.4	0.4	0.4	0.4	0.5	0.5	0.6	0.6	0.6	0.7	0.7

Licensee Comments: none

Reactor Coolant System Leakage

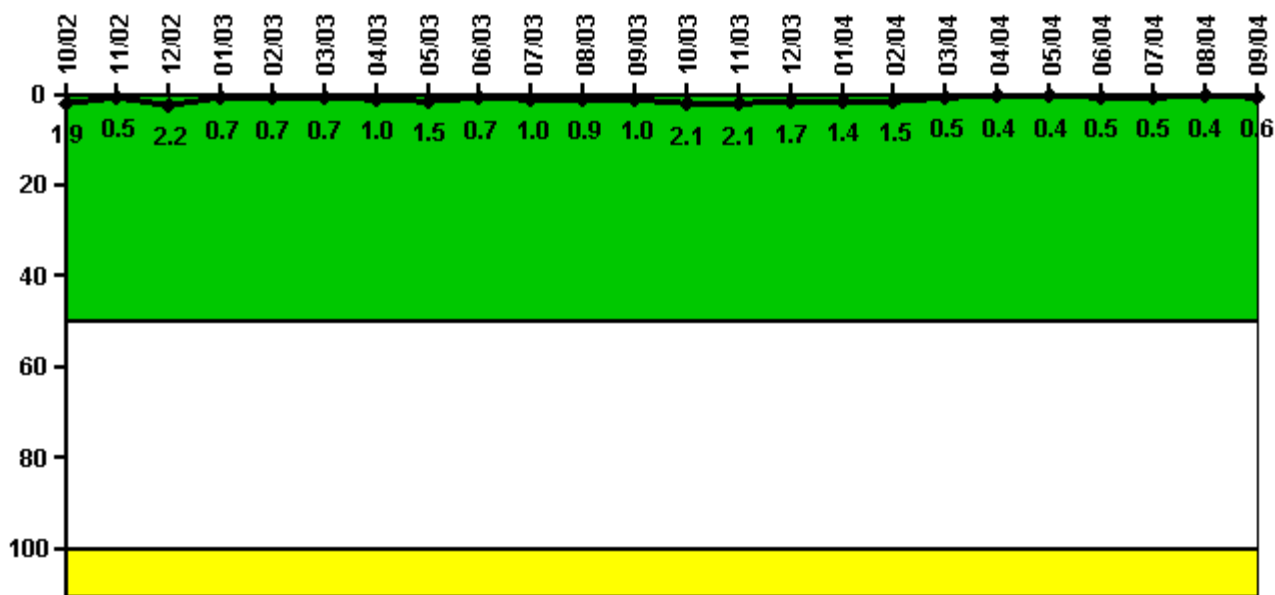

Thresholds: White > 50.0 Yellow > 100.0

Notes

Reactor Coolant System Leakage	10/02	11/02	12/02	1/03	2/03	3/03	4/03	5/03	6/03	7/03	8/03	9/03
Maximum leakage	0.190	0.052	0.224	0.067	0.070	0.070	0.102	0.148	0.075	0.097	0.093	0.096
Technical specification limit	10.0	10.0	10.0	10.0	10.0	10.0	10.0	10.0	10.0	10.0	10.0	10.0
Indicator value	1.9	0.5	2.2	0.7	0.7	0.7	1.0	1.5	0.7	1.0	0.9	1.0

Reactor Coolant System Leakage	10/03	11/03	12/03	1/04	2/04	3/04	4/04	5/04	6/04	7/04	8/04	9/04
Maximum leakage	0.211	0.211	0.168	0.139	0.147	0.050	0.039	0.038	0.045	0.045	0.037	0.060
Technical specification limit	10.0	10.0	10.0	10.0	10.0	10.0	10.0	10.0	10.0	10.0	10.0	10.0
Indicator value	2.1	2.1	1.7	1.4	1.5	0.5	0.4	0.4	0.5	0.5	0.4	0.6

Licensee Comments: none

Drill/Exercise Performance

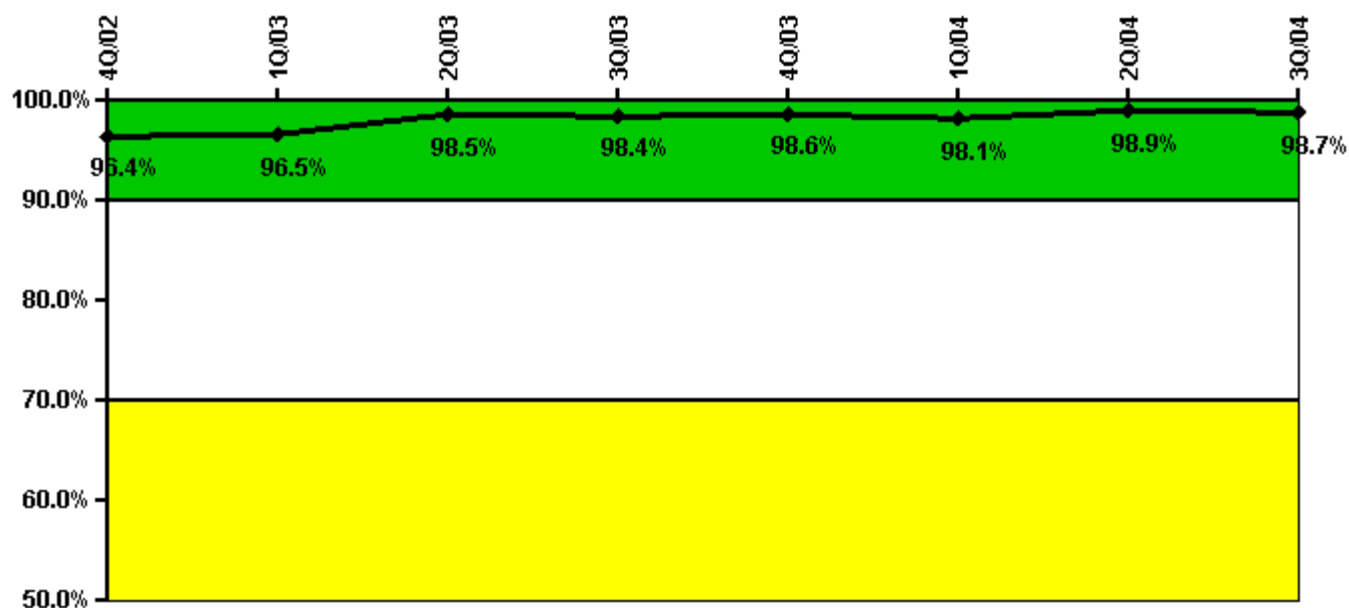

Thresholds: White < 90.0% Yellow < 70.0%

Notes

Drill/Exercise Performance	4Q/02	1Q/03	2Q/03	3Q/03	4Q/03	1Q/04	2Q/04	3Q/04
Successful opportunities	2.0	7.0	9.0	21.0	24.0	21.0	46.0	19.0
Total opportunities	2.0	7.0	9.0	21.0	24.0	22.0	47.0	19.0
Indicator value	96.4%	96.5%	98.5%	98.4%	98.6%	98.1%	98.9%	98.7%

Licensee Comments: none

ERO Drill Participation

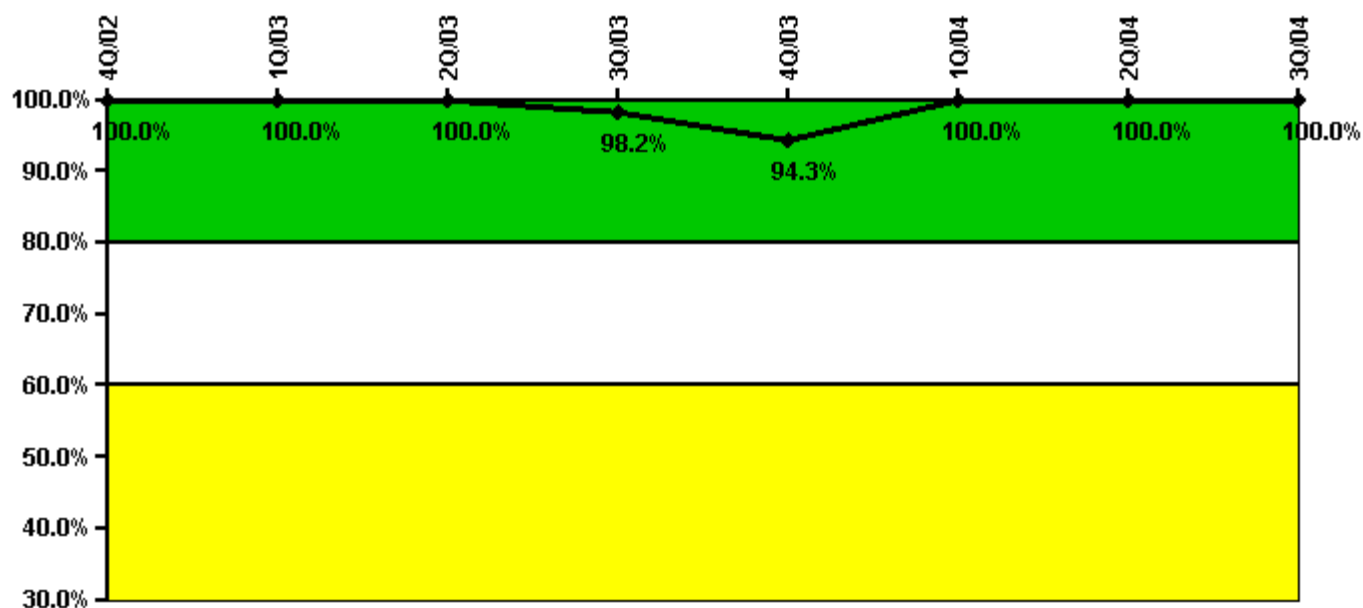

Thresholds: White < 80.0% Yellow < 60.0%

Notes

ERO Drill Participation	4Q/02	1Q/03	2Q/03	3Q/03	4Q/03	1Q/04	2Q/04	3Q/04
Participating Key personnel	50.0	53.0	53.0	55.0	50.0	54.0	59.0	59.0
Total Key personnel	50.0	53.0	53.0	56.0	53.0	54.0	59.0	59.0
Indicator value	100.0%	100.0%	100.0%	98.2%	94.3%	100.0%	100.0%	100.0%

Licensee Comments: none

Alert & Notification System

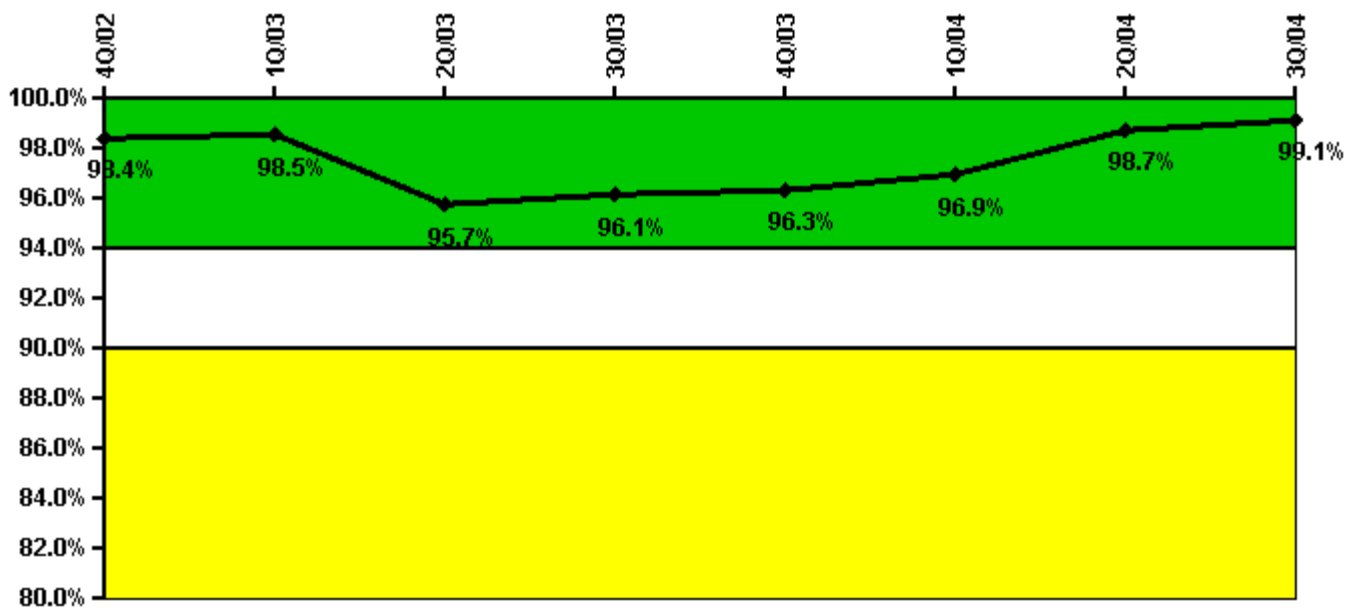

Thresholds: White < 94.0% Yellow < 90.0%

Notes

Alert & Notification System	4Q/02	1Q/03	2Q/03	3Q/03	4Q/03	1Q/04	2Q/04	3Q/04
Successful siren-tests	1267	984	1236	1805	1901	2491	3183	2299
Total sirens-tests	1277	988	1386	1857	1920	2510	3212	2321
Indicator value	98.4%	98.5%	95.7%	96.1%	96.3%	96.9%	98.7%	99.1%

Licensee Comments: none

Occupational Exposure Control Effectiveness

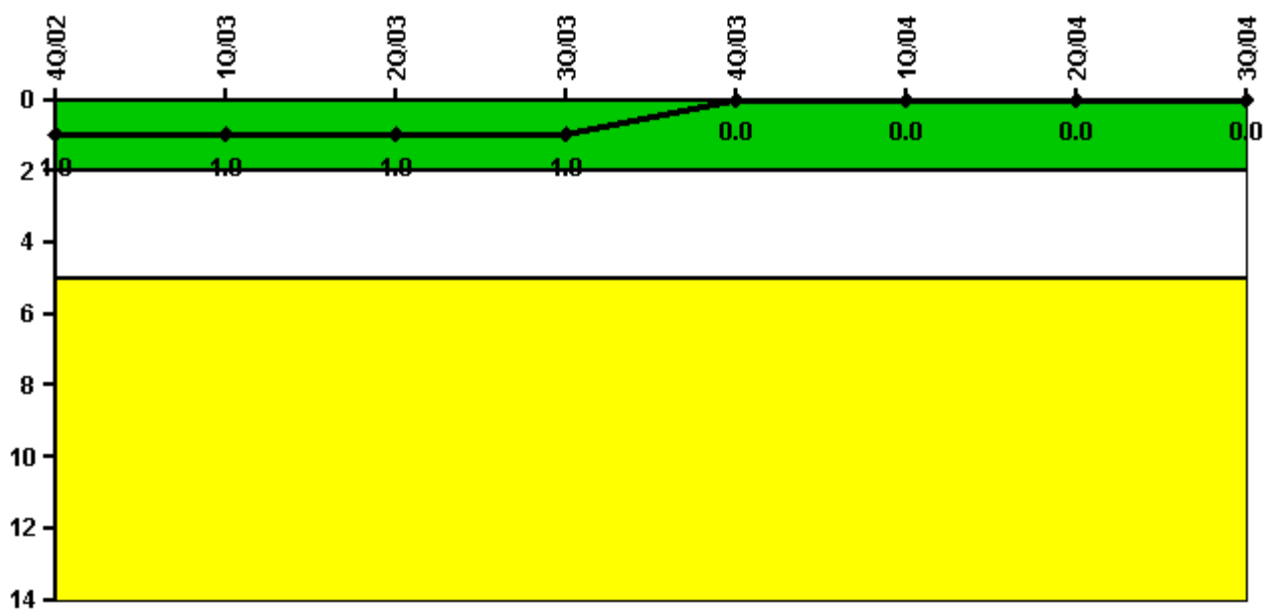

Thresholds: White > 2.0 Yellow > 5.0

Notes

Occupational Exposure Control Effectiveness	4Q/02	1Q/03	2Q/03	3Q/03	4Q/03	1Q/04	2Q/04	3Q/04
High radiation area occurrences	1	0	0	0	0	0	0	0
Very high radiation area occurrences	0	0	0	0	0	0	0	0
Unintended exposure occurrences	0	0	0	0	0	0	0	0
Indicator value	1	1	1	1	0	0	0	0

Licensee Comments: none

RETS/ODCM Radiological Effluent

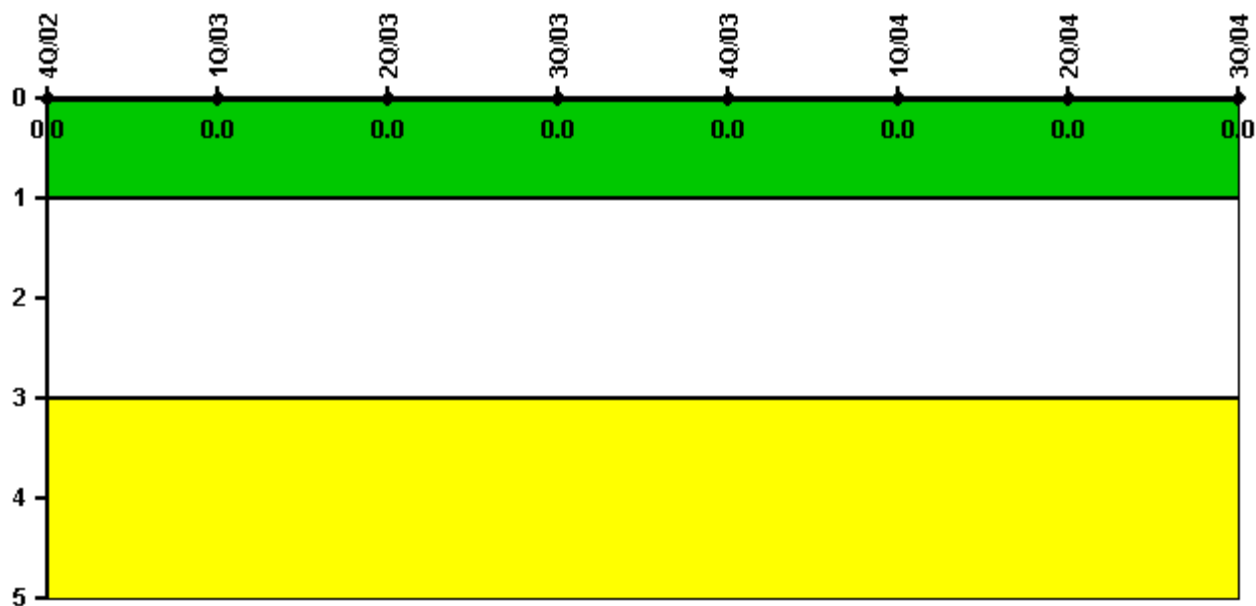

Thresholds: White > 1.0 Yellow > 3.0

Notes

RETS/ODCM Radiological Effluent	4Q/02	1Q/03	2Q/03	3Q/03	4Q/03	1Q/04	2Q/04	3Q/04
RETS/ODCM occurrences	0	0	0	0	0	0	0	0
Indicator value	0	0	0	0	0	0	0	0

Licensee Comments: none

[Physical Protection](#) information not publicly available.