

Sequoyah 2

2Q/2004 Performance Indicators

Licensee's General Comments: none

Unplanned Scrams per 7000 Critical Hrs

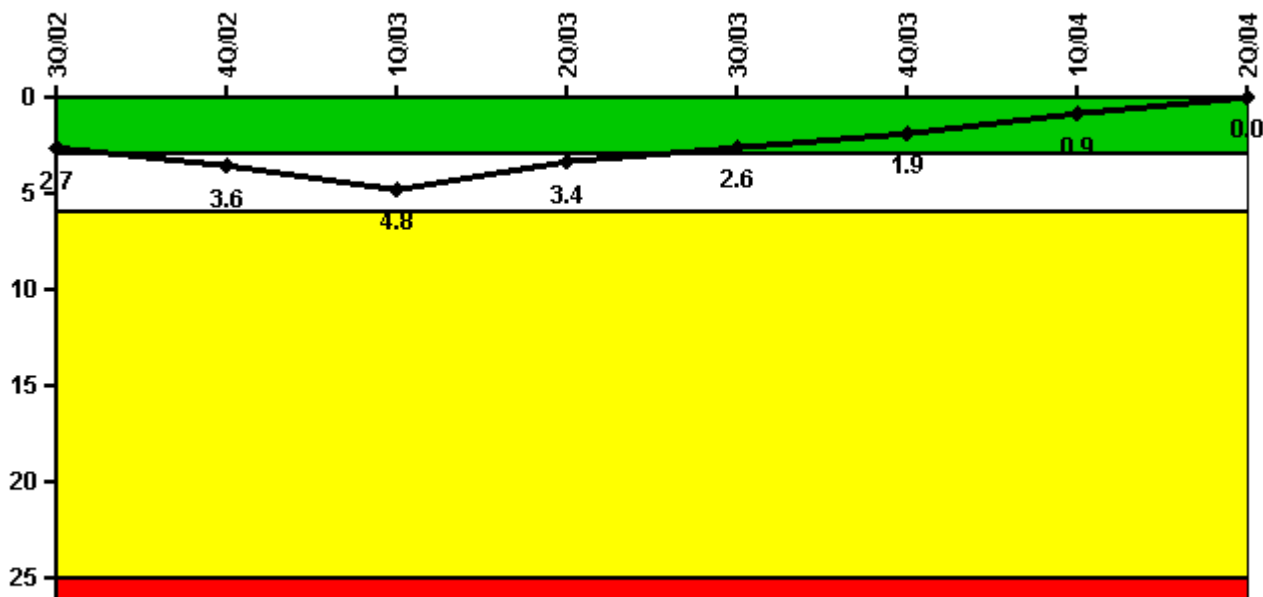

Thresholds: White > 3.0 Yellow > 6.0 Red > 25.0

Notes

Unplanned Scrams per 7000 Critical Hrs	3Q/02	4Q/02	1Q/03	2Q/03	3Q/03	4Q/03	1Q/04	2Q/04
Unplanned scrams	1.0	1.0	1.0	1.0	0	0	0	0
Critical hours	2167.9	2081.3	1756.7	2156.9	2208.0	1377.1	1796.0	2183.0
Indicator value	2.7	3.6	4.8	3.4	2.6	1.9	0.9	0

Licensee Comments: none

Scrams with Loss of Normal Heat Removal

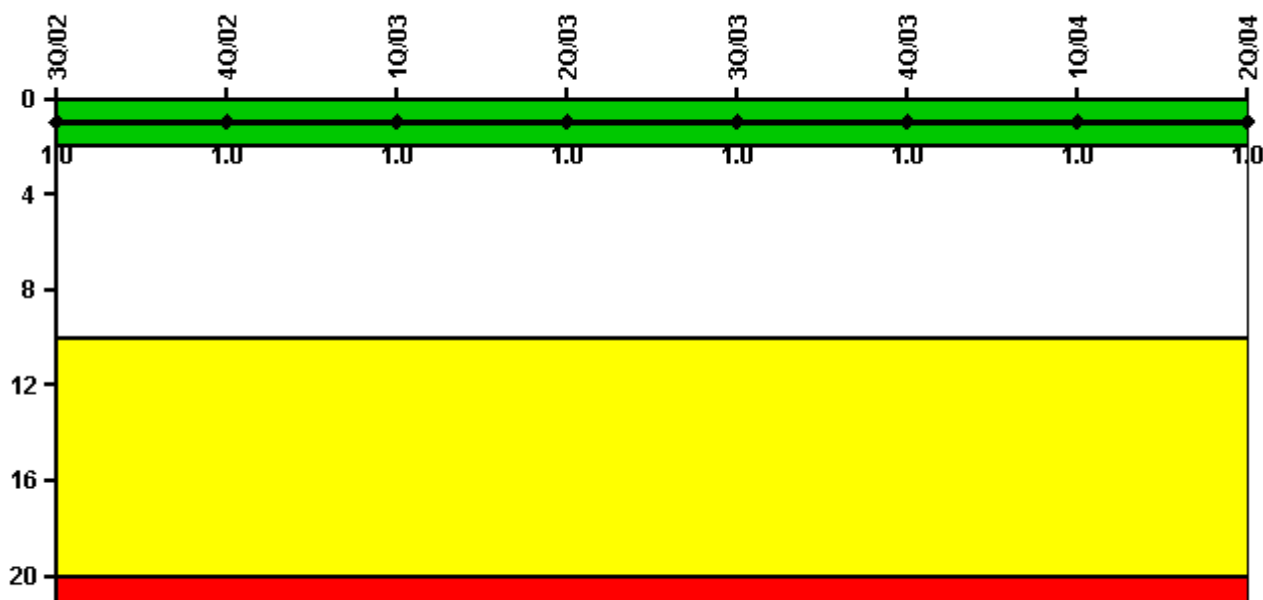

Thresholds: White > 2.0 Yellow > 10.0 Red > 20.0

Notes

Scrams with Loss of Normal Heat Removal	3Q/02	4Q/02	1Q/03	2Q/03	3Q/03	4Q/03	1Q/04	2Q/04
Scrams	0	0	1.0	0	0	0	0	0
Indicator value	1.0	1.0	1.0	1.0	1.0	1.0	1.0	1.0

Licensee Comments: none

Unplanned Power Changes per 7000 Critical Hrs

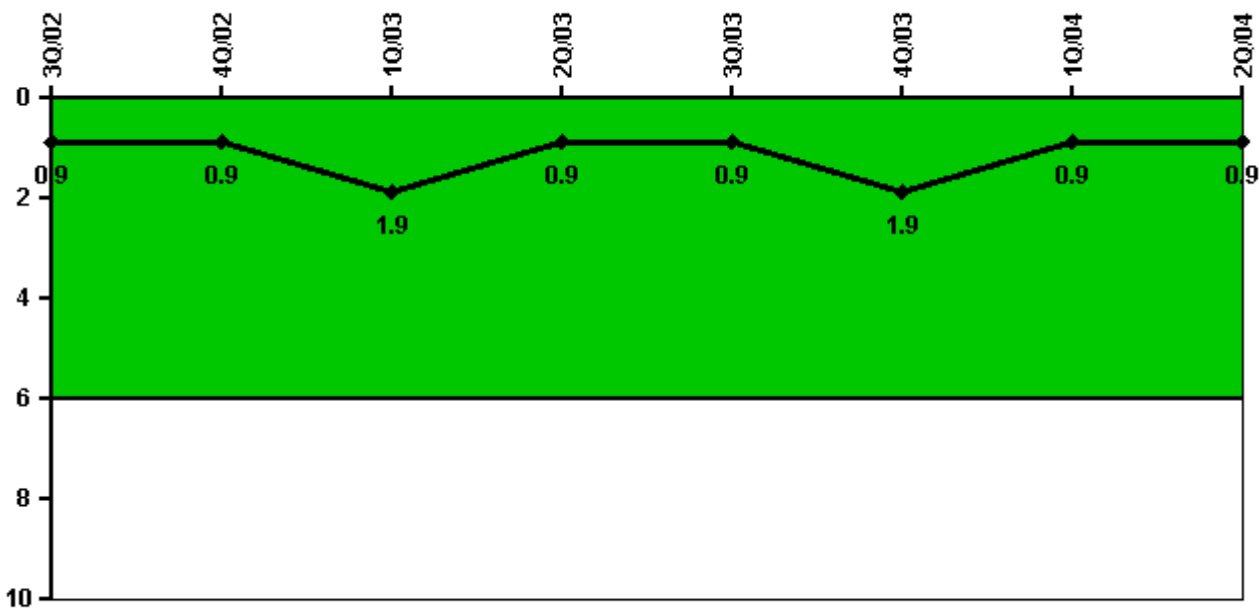

Thresholds: White > 6.0

Notes

Unplanned Power Changes per 7000 Critical Hrs	3Q/02	4Q/02	1Q/03	2Q/03	3Q/03	4Q/03	1Q/04	2Q/04
Unplanned power changes	0	0	1.0	0	0	1.0	0	0
Critical hours	2167.9	2081.3	1756.7	2156.9	2208.0	1377.1	1796.0	2183.0
Indicator value	0.9	0.9	1.9	0.9	0.9	1.9	0.9	0.9

Licensee Comments: none

Safety System Unavailability, Emergency AC Power, >2EDG

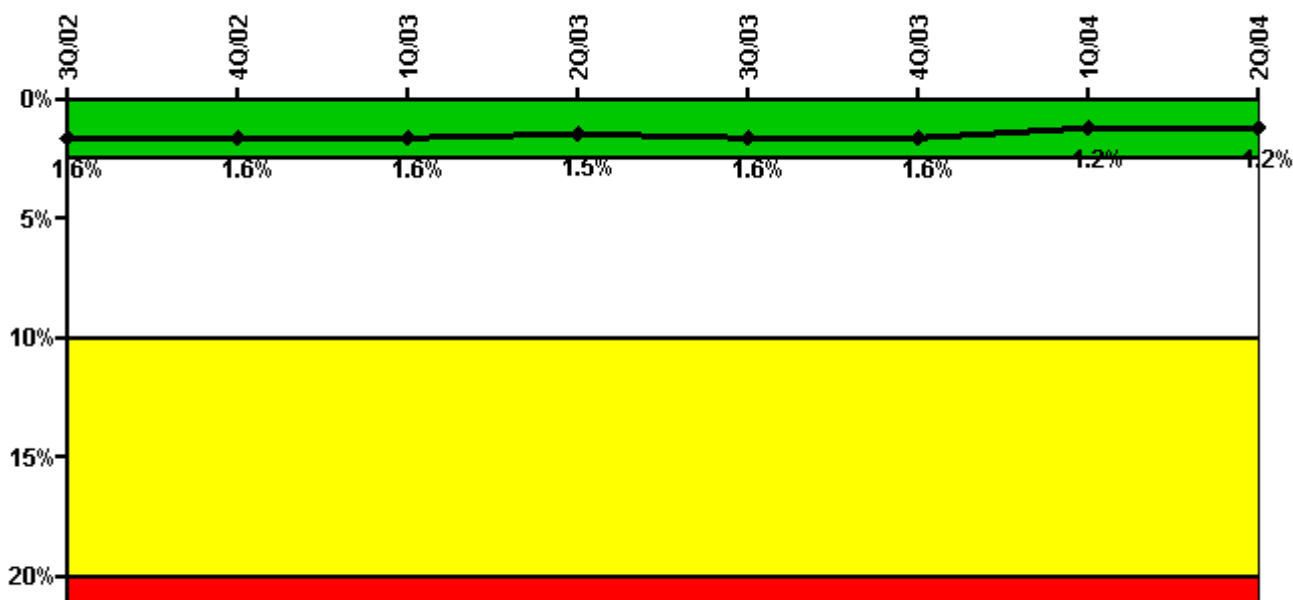

Thresholds: White > 2.5% Yellow > 10.0% Red > 20.0%

Notes

Safety System Unavailability, Emergency AC Power, >2EDG	3Q/02	4Q/02	1Q/03	2Q/03	3Q/03	4Q/03	1Q/04	2Q/04
Train 1								
Planned unavailable hours	9.00	6.75	8.32	7.70	57.22	29.95	13.46	7.18
Unplanned unavailable hours	8.02	0	0	0	0	0	0	0
Fault exposure hours	0	0	0	0	0	0	0	0
Effective Reset hours	0	0	0	0	0	0	0	0
Required hours	2208.00	2209.00	2160.00	2183.00	2208.00	2209.00	2184.00	2183.00
Train 2								
Planned unavailable hours	12.48	9.20	3.37	3.87	41.53	6.55	10.04	6.17
Unplanned unavailable hours	3.05	0	0	0	0	0	0	0
Fault exposure hours	0	0	0	0	0	0	0	0
Effective Reset hours	0	0	0	0	0	0	0	0
Required hours	2208.00	2209.00	2160.00	2183.00	2208.00	2209.00	2184.00	2183.00
Train 3								
Planned unavailable hours	29.35	4.43	4.02	6.27	51.07	7.35	11.98	5.02
Unplanned unavailable hours	0	0	0	0	0	0	0	0
Fault exposure hours	0	0	0	0	0	0	0	0
Effective Reset hours	0	0	0	0	0	0	0	0
Required hours	2208.00	2209.00	2160.00	2183.00	2208.00	2209.00	2184.00	2183.00
Train 4								
Planned unavailable hours	36.57	12.25	4.60	4.63	36.37	10.78	6.80	6.22
Unplanned unavailable hours	33.72	0	0	0	0.62	0	0	0
Fault exposure hours	0	0	0	0	0	0	0	0
Effective Reset hours	0	0	0	0	0	0	0	0
Required hours	2208.00	2209.00	2160.00	2183.00	2208.00	2209.00	2184.00	2183.00
Indicator value	1.6%	1.6%	1.6%	1.5%	1.6%	1.6%	1.2%	1.2%

Safety System Unavailability, High Pressure Injection System (HPSI)

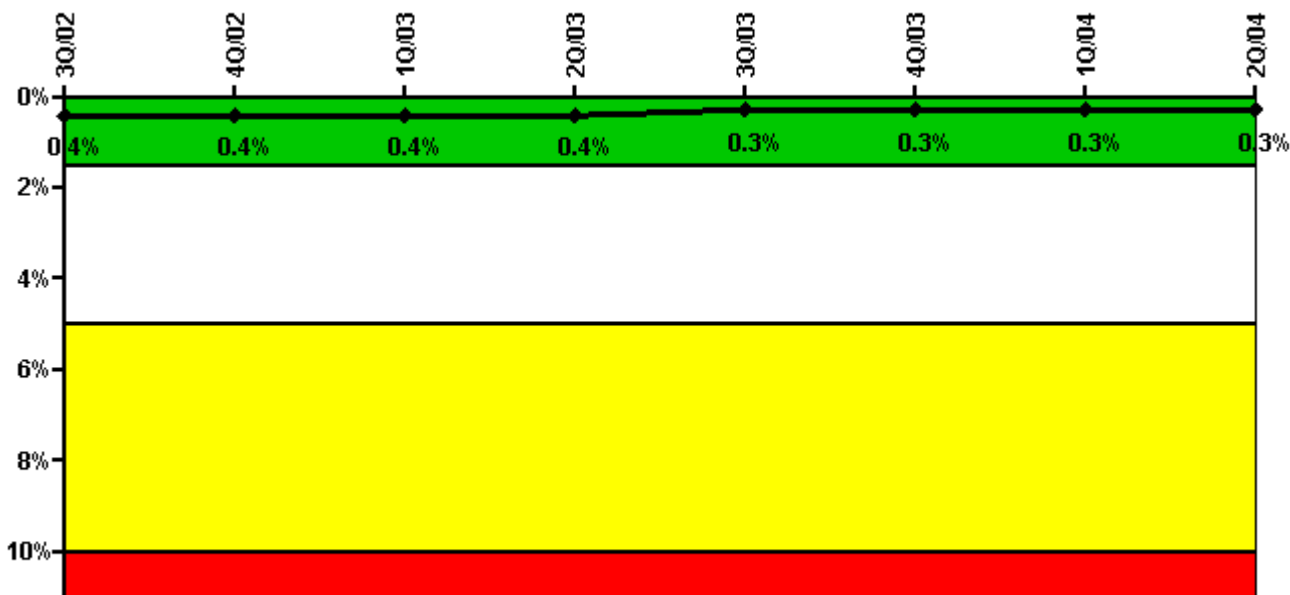

Thresholds: White > 1.5% Yellow > 5.0% Red > 10.0%

Notes

Safety System Unavailability, High Pressure Injection System (HPSI)	3Q/02	4Q/02	1Q/03	2Q/03	3Q/03	4Q/03	1Q/04	2Q/04
Train 1								
Planned unavailable hours	12.90	5.50	3.00	2.90	1.10	1.30	1.70	3.00
Unplanned unavailable hours	1.00	0	0	0	0	0	0	0
Fault exposure hours	0	0	0	0	0	0	0	0
Effective Reset hours	0	0	0	0	0	0	0	0
Required hours	2208.00	2115.70	2064.30	2183.00	2208.00	1605.70	2184.00	2183.00
Train 2								
Planned unavailable hours	8.80	10.10	2.60	1.60	2.40	0.60	2.70	1.20
Unplanned unavailable hours	2.30	8.60	0	0	0	0	0	0
Fault exposure hours	0	0	0	0	0	0	0	0
Effective Reset hours	0	0	0	0	0	0	0	0
Required hours	2208.00	2115.70	2064.30	2183.00	2208.00	1605.70	2184.00	2183.00
Train 3								
Planned unavailable hours	3.30	2.10	11.80	9.20	1.10	1.30	2.50	5.40
Unplanned unavailable hours	1.00	0	0	0	0	0	0	0
Fault exposure hours	0	0	0	0	0	0	0	0
Effective Reset hours	0	0	0	0	0	0	0	0
Required hours	2208.00	2108.90	2052.90	2183.00	2208.00	1559.00	2184.00	2183.00
Train 4								
Planned unavailable hours	8.80	11.50	10.70	1.60	2.40	0	5.10	1.20
Unplanned unavailable hours	2.30	3.60	0	0	0	0	0	0
Fault exposure hours	0	0	0	0	0	0	0	0
Effective Reset hours	0	0	0	0	0	0	0	0
Required hours	2208.00	2108.90	2052.90	2183.00	2208.00	1559.00	2184.00	2183.00

Indicator value	0.4%	0.4%	0.4%	0.4%	0.3%	0.3%	0.3%	0.3%
-----------------	------	------	------	------	------	------	------	------

Licensee Comments: none

Safety System Unavailability, Heat Removal System (AFW)

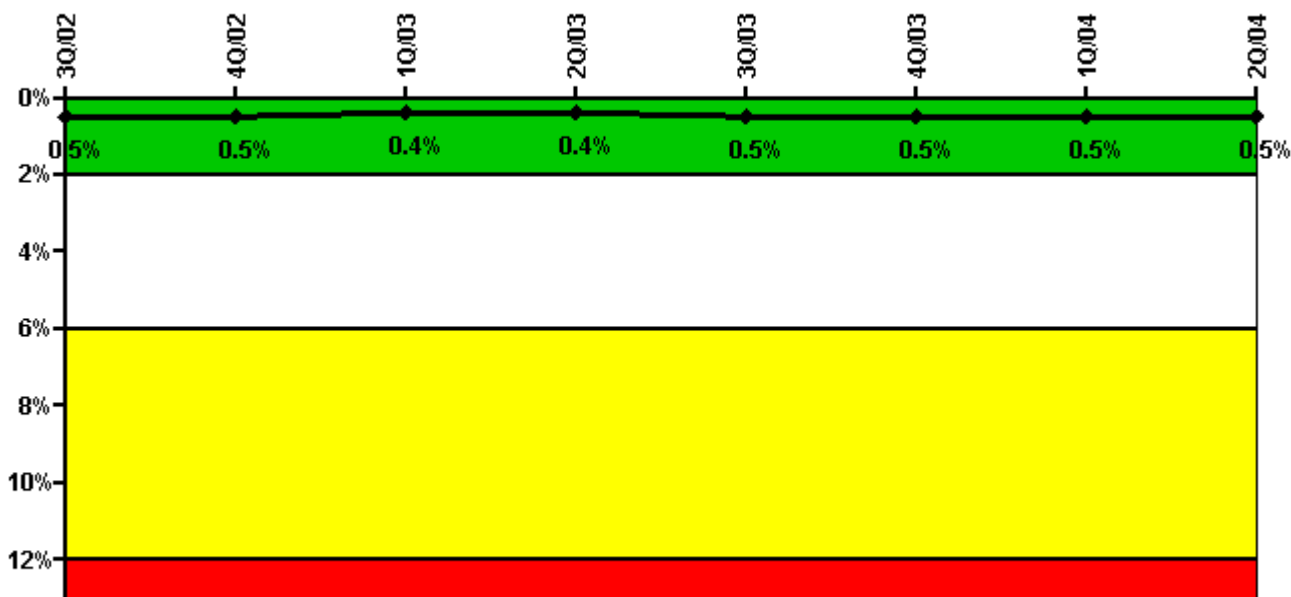

Thresholds: White > 2.0% Yellow > 6.0% Red > 12.0%

Notes

Safety System Unavailability, Heat Removal System (AFW)	3Q/02	4Q/02	1Q/03	2Q/03	3Q/03	4Q/03	1Q/04	2Q/04
Train 1								
Planned unavailable hours	4.65	2.34	8.19	3.29	7.80	15.25	14.50	19.84
Unplanned unavailable hours	0	0	0	0	0	0	0	0
Fault exposure hours	0	0	0	0	0	0	0	0
Effective Reset hours	0	0	0	0	0	0	0	0
Required hours	2208.00	2115.70	2064.27	2183.00	2208.00	1572.00	2184.00	2183.00
Train 2								
Planned unavailable hours	2.61	14.45	8.33	14.80	21.04	1.08	3.67	18.61
Unplanned unavailable hours	0	0	0	0	0	0	0	0
Fault exposure hours	0	0	0	0	0	0	0	0
Effective Reset hours	0	0	0	0	0	0	0	0
Required hours	2208.00	2108.90	2052.85	2183.00	2208.00	1575.30	2184.00	2183.00
Train 3								
Planned unavailable hours	16.99	8.07	18.69	10.17	28.46	11.96	12.47	18.55
Unplanned unavailable hours	0	0	0	0	0	0	0	0
Fault exposure hours	0	0	0	0	0	0	0	0
Effective Reset hours	0	0	0	0	0	0	0	0
Required hours	2208.00	2108.90	2052.85	2183.00	2208.00	1523.20	2184.00	2183.00

Indicator value	0.5%	0.5%	0.4%	0.4%	0.5%	0.5%	0.5%	0.5%
-----------------	------	------	------	------	------	------	------	------

Licensee Comments: none

Safety System Unavailability, Residual Heat Removal System

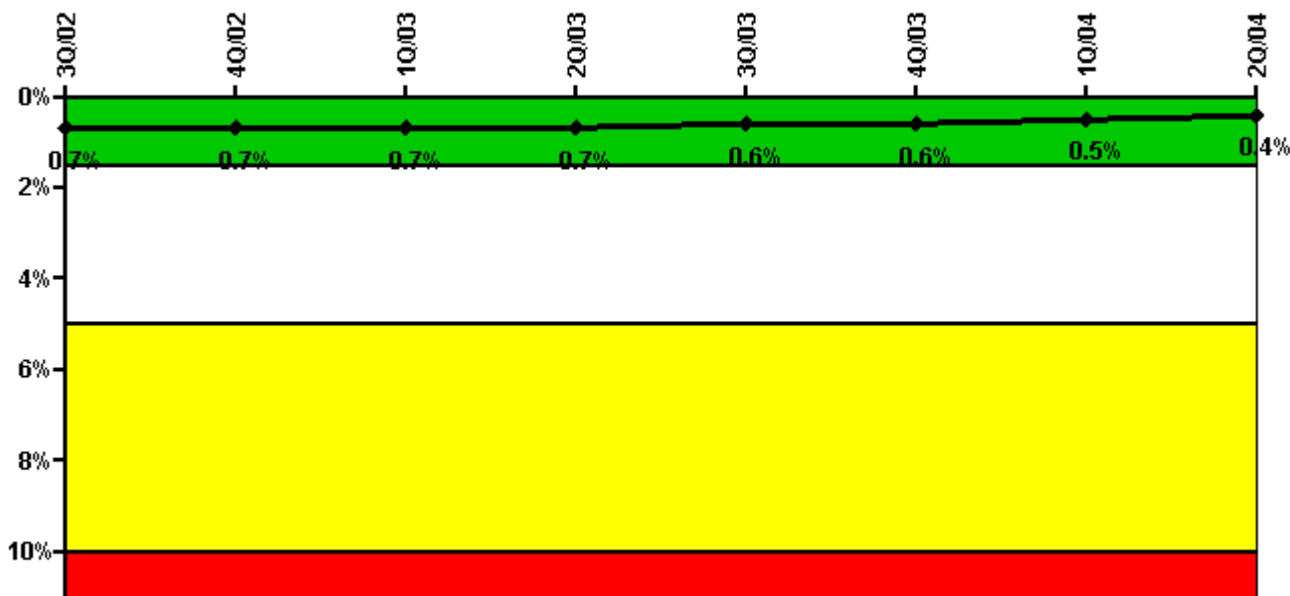

Thresholds: White > 1.5% Yellow > 5.0% Red > 10.0%

Notes

Safety System Unavailability, Residual Heat Removal System	3Q/02	4Q/02	1Q/03	2Q/03	3Q/03	4Q/03	1Q/04	2Q/04
Train 1								
Planned unavailable hours	8.40	1.80	12.70	3.60	2.60	10.80	1.70	14.80
Unplanned unavailable hours	1.00	0	0	0	0	0	0	0
Fault exposure hours	0	0	0	0	0	0	0	0
Effective Reset hours	0	0	0	0	0	0	0	0
Required hours	2208.00	2209.00	2160.00	2183.00	2208.00	2067.40	2184.00	2183.00
Train 2								
Planned unavailable hours	8.80	12.00	2.60	1.60	2.40	10.20	2.70	2.90
Unplanned unavailable hours	2.30	3.60	0	0	0	0	0	0
Fault exposure hours	0	0	0	0	0	0	0	0
Effective Reset hours	0	0	0	0	0	0	0	0
Required hours	2208.00	2209.00	2160.00	2183.00	2208.00	2067.40	2184.00	2183.00
Indicator value	0.7%	0.7%	0.7%	0.7%	0.6%	0.6%	0.5%	0.4%

Licensee Comments: none

Safety System Functional Failures (PWR)

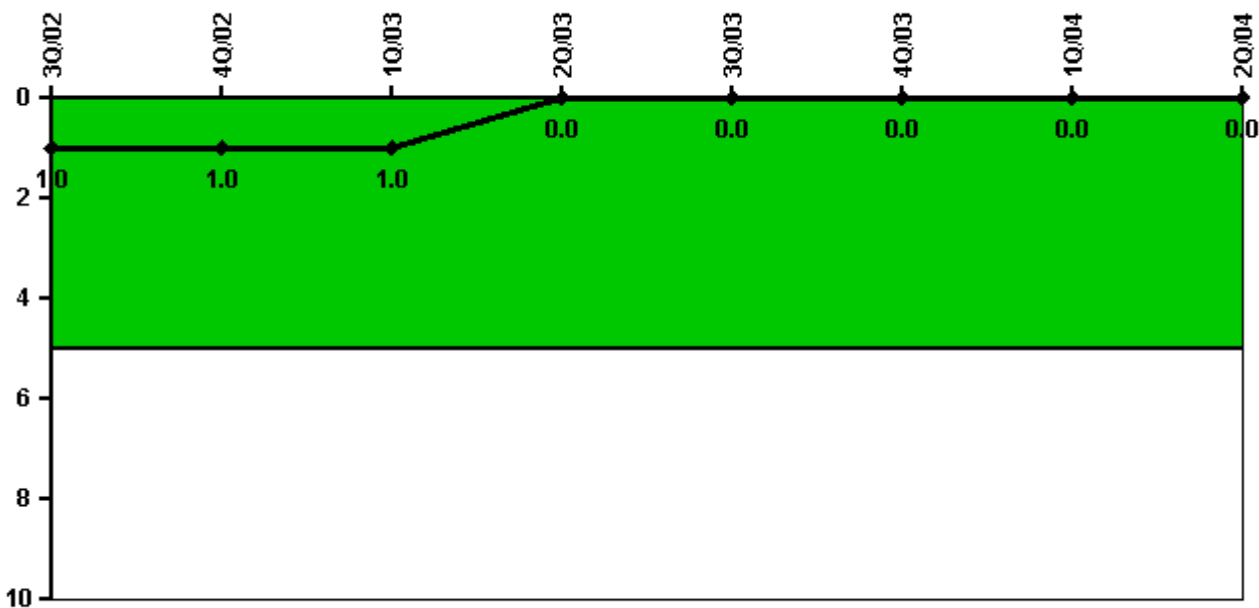

Thresholds: White > 5.0

Notes

Safety System Functional Failures (PWR)	3Q/02	4Q/02	1Q/03	2Q/03	3Q/03	4Q/03	1Q/04	2Q/04
Safety System Functional Failures	0	0	0	0	0	0	0	0
Indicator value	1	1	1	0	0	0	0	0

Licensee Comments: none

Reactor Coolant System Activity

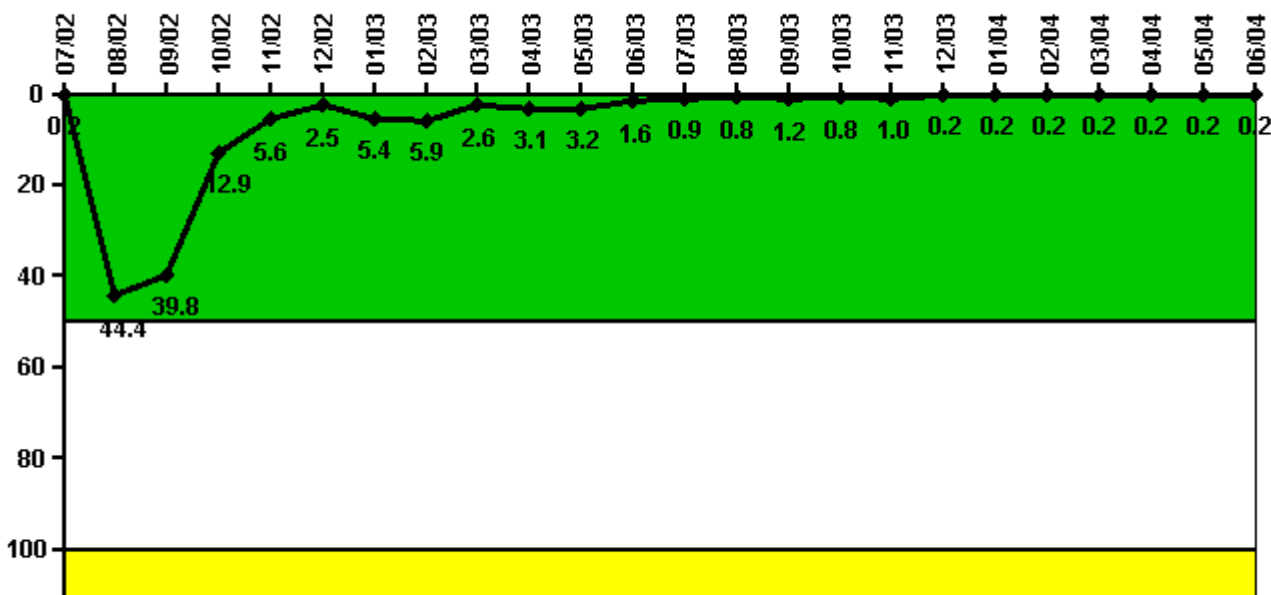

Thresholds: White > 50.0 Yellow > 100.0

Notes

Reactor Coolant System Activity	7/02	8/02	9/02	10/02	11/02	12/02	1/03	2/03	3/03	4/03	5/03	6/03
Maximum activity	0.000504	0.111000	0.099500	0.032300	0.014000	0.006190	0.013500	0.014700	0.006380	0.007650	0.007960	0.003900
Technical specification limit	0.3	0.3	0.3	0.3	0.3	0.3	0.3	0.3	0.3	0.3	0.3	0.3
Indicator value	0.2	44.4	39.8	12.9	5.6	2.5	5.4	5.9	2.6	3.1	3.2	1.6
Reactor Coolant System Activity	7/03	8/03	9/03	10/03	11/03	12/03	1/04	2/04	3/04	4/04	5/04	6/04
Maximum activity	0.002130	0.001940	0.002940	0.002950	0.003420	0.000579	0.000549	0.000609	0.000641	0.000695	0.000743	0.000767
Technical specification limit	0.3	0.3	0.3	0.4	0.4	0.4	0.4	0.4	0.4	0.4	0.4	0.4
Indicator value	0.9	0.8	1.2	0.8	1.0	0.2	0.2	0.2	0.2	0.2	0.2	0.2

Licensee Comments: none

Reactor Coolant System Leakage

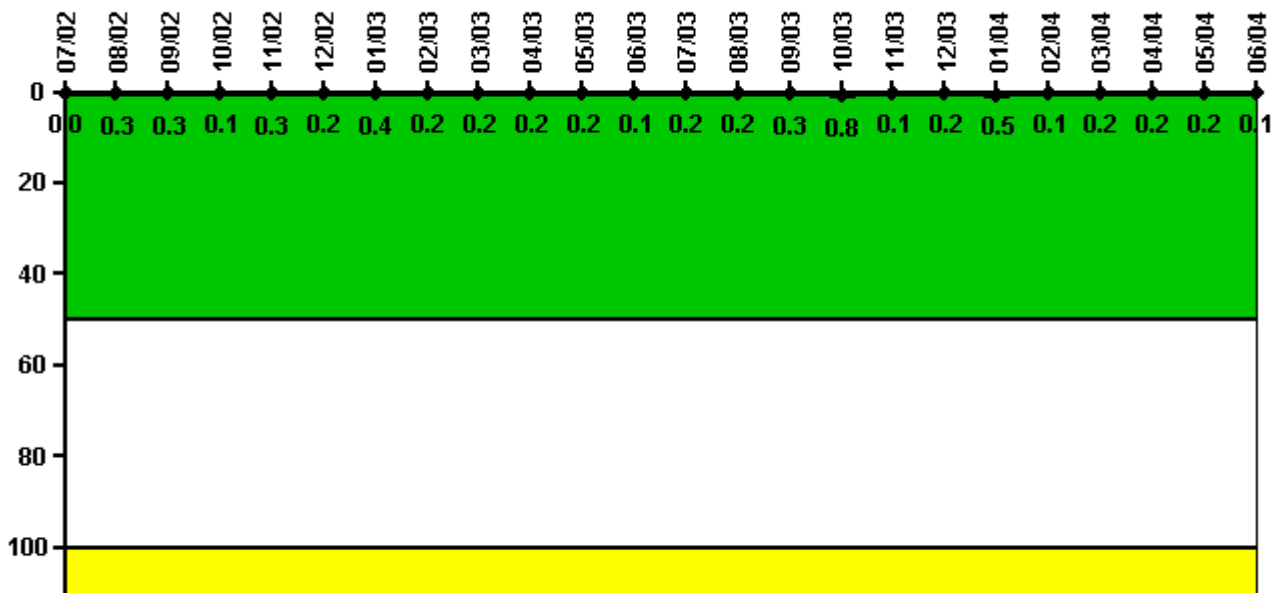

Thresholds: White > 50.0 Yellow > 100.0

Notes

Reactor Coolant System Leakage	7/02	8/02	9/02	10/02	11/02	12/02	1/03	2/03	3/03	4/03	5/03	6/03
Maximum leakage	0	0.030	0.030	0.010	0.030	0.020	0.040	0.020	0.020	0.020	0.020	0.010
Technical specification limit	10.0	10.0	10.0	10.0	10.0	10.0	10.0	10.0	10.0	10.0	10.0	10.0
Indicator value	0	0.3	0.3	0.1	0.3	0.2	0.4	0.2	0.2	0.2	0.2	0.1
Reactor Coolant System Leakage	7/03	8/03	9/03	10/03	11/03	12/03	1/04	2/04	3/04	4/04	5/04	6/04
Maximum leakage	0.020	0.020	0.030	0.080	0.010	0.020	0.050	0.010	0.020	0.020	0.020	0.010
Technical specification limit	10.0	10.0	10.0	10.0	10.0	10.0	10.0	10.0	10.0	10.0	10.0	10.0
Indicator value	0.2	0.2	0.3	0.8	0.1	0.2	0.5	0.1	0.2	0.2	0.2	0.1

Licensee Comments: none

Drill/Exercise Performance

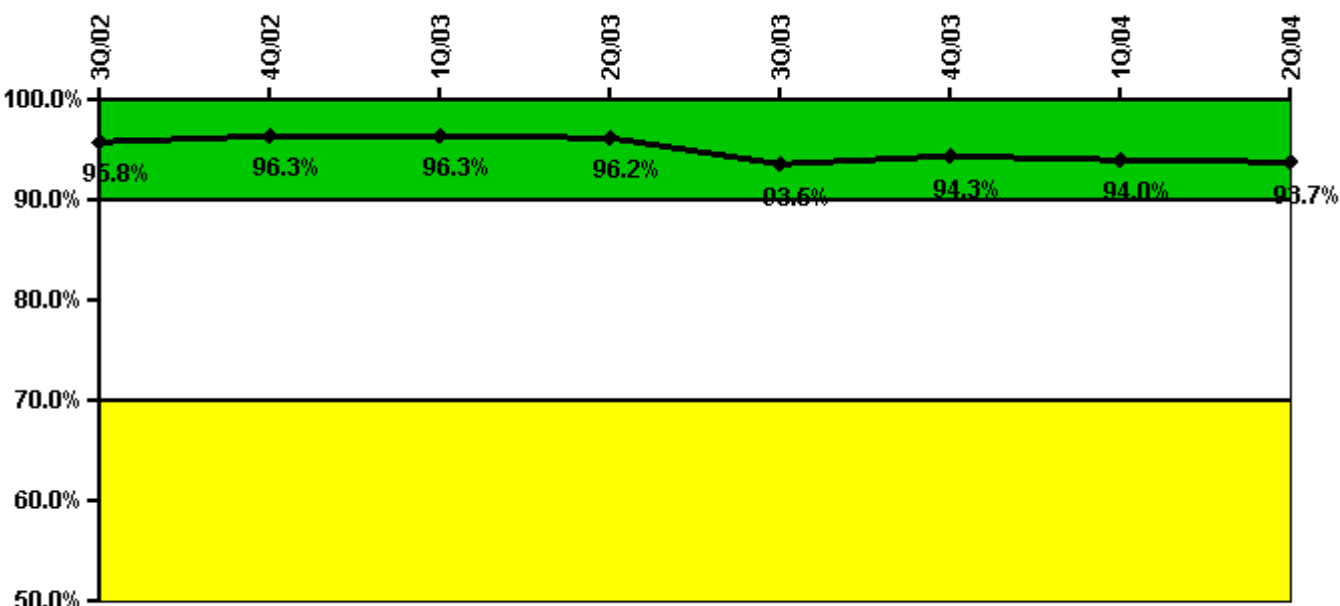

Thresholds: White < 90.0% Yellow < 70.0%

Notes

Drill/Exercise Performance	3Q/02	4Q/02	1Q/03	2Q/03	3Q/03	4Q/03	1Q/04	2Q/04
Successful opportunities	9.0	58.0	0	0	38.0	35.0	6.0	17.0
Total opportunities	10.0	58.0	0	0	44.0	38.0	6.0	18.0
Indicator value	95.8%	96.3%	96.3%	96.2%	93.5%	94.3%	94.0%	93.7%

Licensee Comments:

3Q/03: FAQ submitted (PER FAQ 338) concerning inconsistent marking of "Drill"/"Actual" due to change of expectations and incomplete implementation of change.

ERO Drill Participation

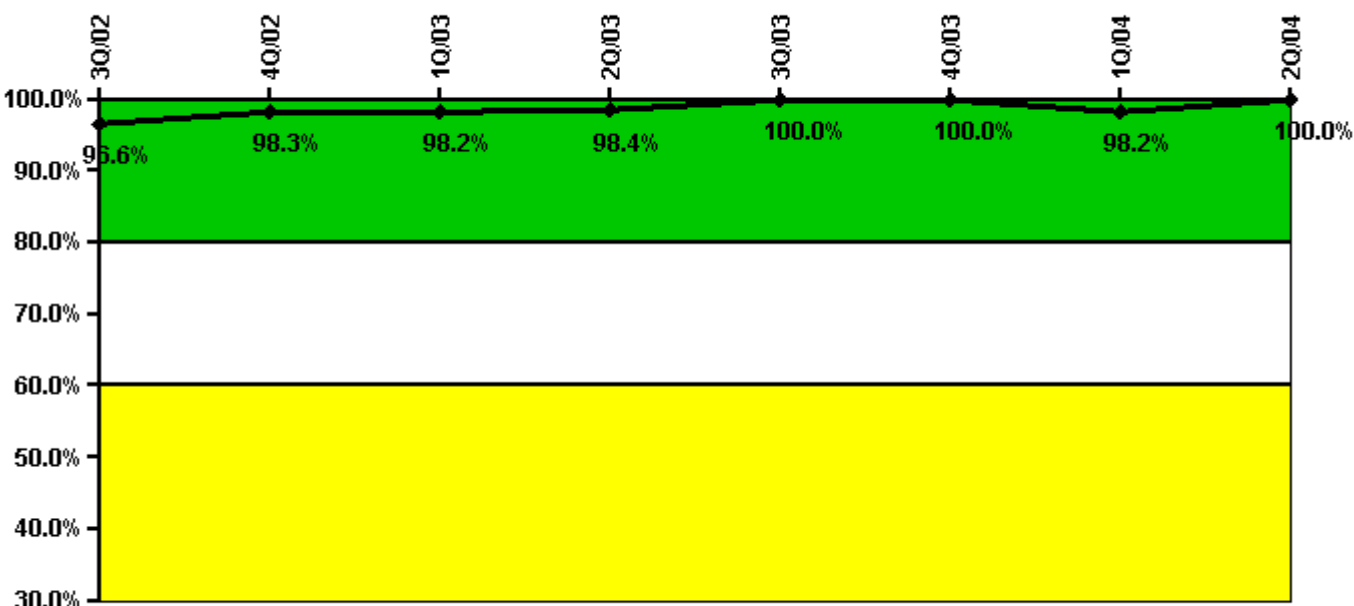

Thresholds: White < 80.0% Yellow < 60.0%

Notes

ERO Drill Participation	3Q/02	4Q/02	1Q/03	2Q/03	3Q/03	4Q/03	1Q/04	2Q/04
Participating Key personnel	56.0	57.0	56.0	62.0	62.0	63.0	56.0	57.0
Total Key personnel	58.0	58.0	57.0	63.0	62.0	63.0	57.0	57.0
Indicator value	96.6%	98.3%	98.2%	98.4%	100.0%	100.0%	98.2%	100.0%

Licensee Comments: none

Alert & Notification System

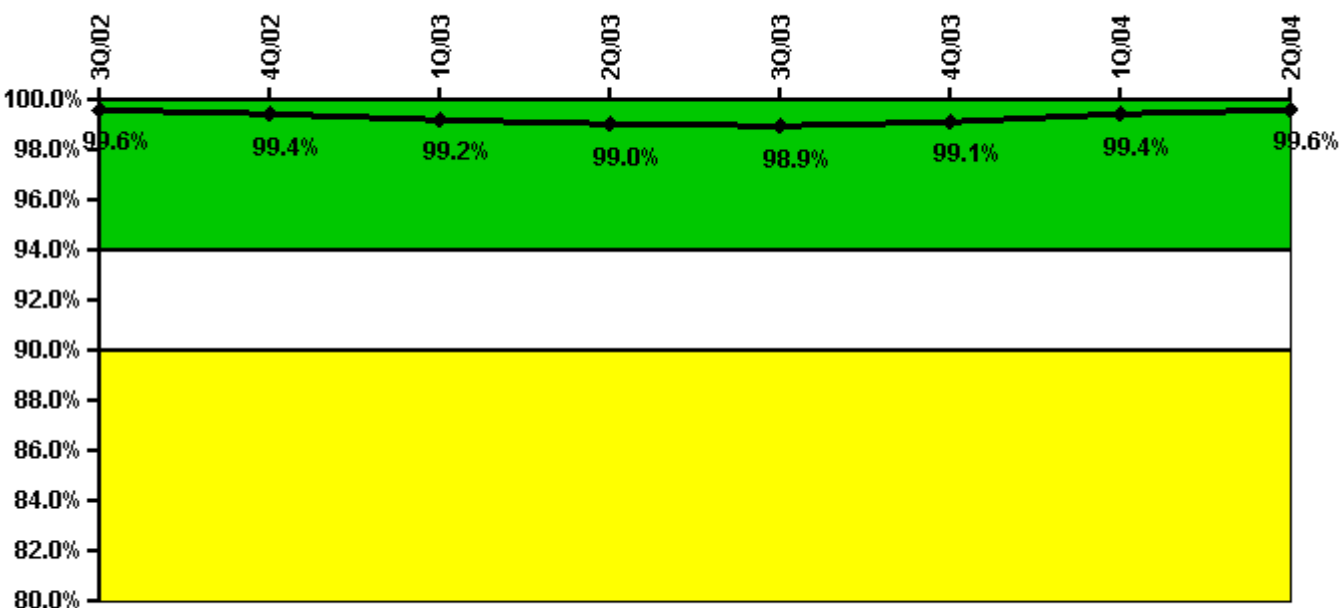

Thresholds: White < 94.0% Yellow < 90.0%

Notes

Alert & Notification System	3Q/02	4Q/02	1Q/03	2Q/03	3Q/03	4Q/03	1Q/04	2Q/04
Successful siren-tests	753	962	746	961	855	971	756	966
Total sirens-tests	756	972	756	972	864	972	756	972
Indicator value	99.6%	99.4%	99.2%	99.0%	98.9%	99.1%	99.4%	99.6%

Licensee Comments: none

Occupational Exposure Control Effectiveness

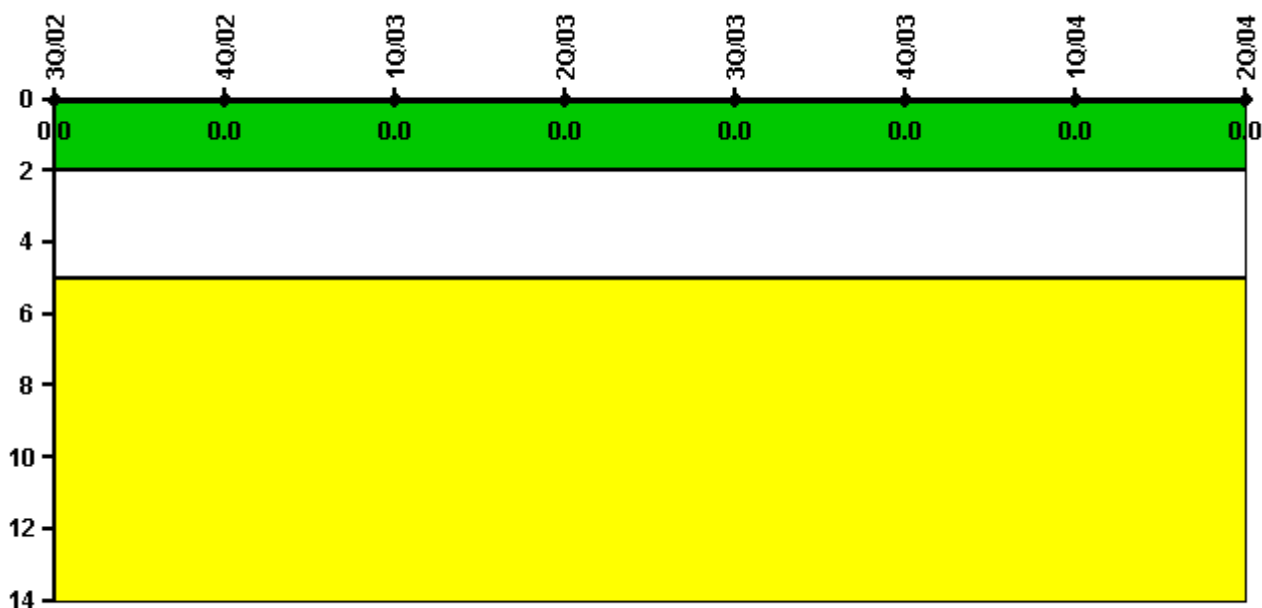

Thresholds: White > 2.0 Yellow > 5.0

Notes

Occupational Exposure Control Effectiveness	3Q/02	4Q/02	1Q/03	2Q/03	3Q/03	4Q/03	1Q/04	2Q/04
High radiation area occurrences	0	0	0	0	0	0	0	0
Very high radiation area occurrences	0	0	0	0	0	0	0	0
Unintended exposure occurrences	0	0	0	0	0	0	0	0
Indicator value	0	0	0	0	0	0	0	0

Licensee Comments: none

RETS/ODCM Radiological Effluent



Thresholds: White > 1.0 Yellow > 3.0

Notes

RETS/ODCM Radiological Effluent	3Q/02	4Q/02	1Q/03	2Q/03	3Q/03	4Q/03	1Q/04	2Q/04
RETS/ODCM occurrences	0	0	0	0	0	0	0	0
Indicator value	0	0	0	0	0	0	0	0

Licensee Comments: none

[Physical Protection](#) information not publicly available.

▲ [Action Matrix Summary](#) | [Inspection Findings Summary](#) | [PI Summary](#) | [Reactor Oversight Process](#)

Last Modified: September 8, 2004