

Prairie Island 1

2Q/2004 Performance Indicators

Licensee's General Comments: none

Unplanned Scrams per 7000 Critical Hrs

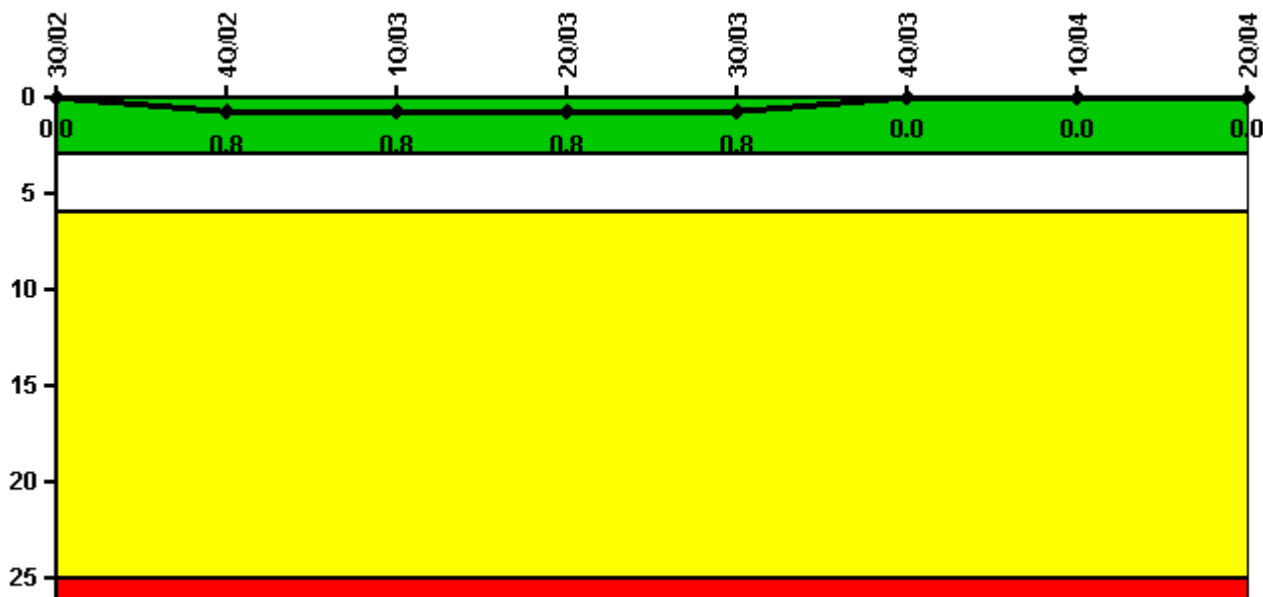

Thresholds: White > 3.0 Yellow > 6.0 Red > 25.0

Notes

| Unplanned Scrams per 7000 Critical Hrs | 3Q/02 | 4Q/02 | 1Q/03 | 2Q/03 | 3Q/03 | 4Q/03 | 1Q/04 | 2Q/04 |
|--|--------|--------|--------|--------|--------|--------|--------|--------|
| Unplanned scrams | 0 | 1.0 | 0 | 0 | 0 | 0 | 0 | 0 |
| Critical hours | 2208.0 | 1736.3 | 2160.0 | 2183.0 | 2208.0 | 2209.0 | 2184.0 | 2183.0 |
| Indicator value | 0 | 0.8 | 0.8 | 0.8 | 0.8 | 0 | 0 | 0 |

Licensee Comments: none

Scrams with Loss of Normal Heat Removal

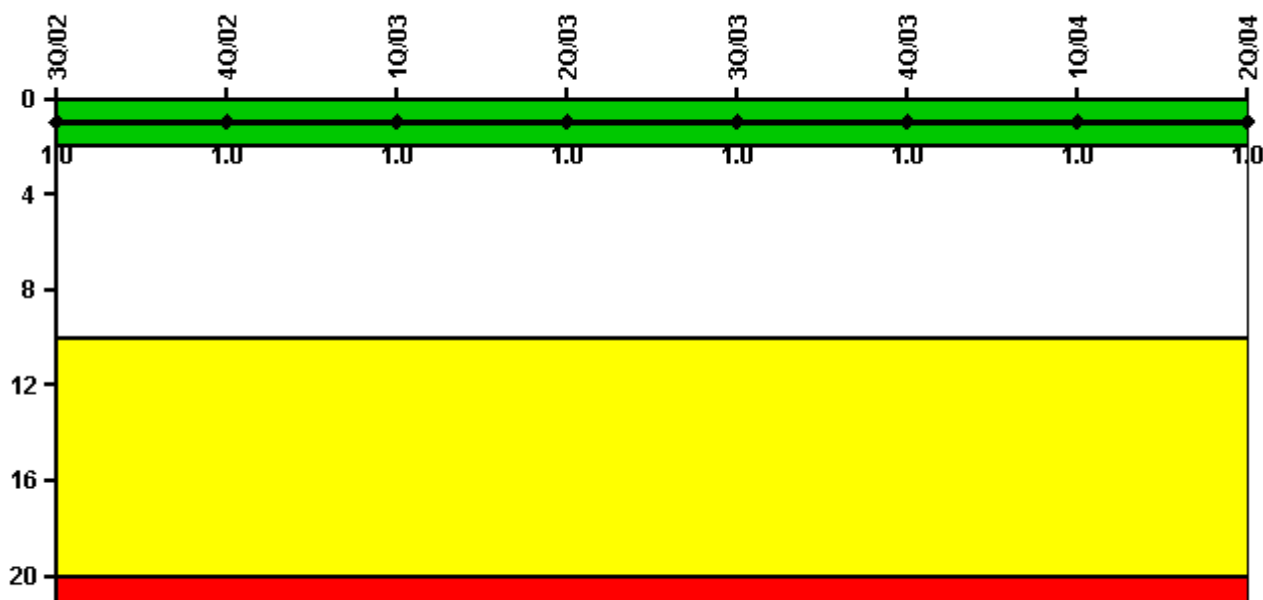

Thresholds: White > 2.0 Yellow > 10.0 Red > 20.0

Notes

| Scrams with Loss of Normal Heat Removal | 3Q/02 | 4Q/02 | 1Q/03 | 2Q/03 | 3Q/03 | 4Q/03 | 1Q/04 | 2Q/04 |
|---|-------|-------|-------|-------|-------|-------|-------|-------|
| Scrams | 0 | 0 | 0 | 0 | 0 | 0 | 0 | 0 |
| Indicator value | 1.0 | 1.0 | 1.0 | 1.0 | 1.0 | 1.0 | 1.0 | 1.0 |

Licensee Comments: none

Unplanned Power Changes per 7000 Critical Hrs

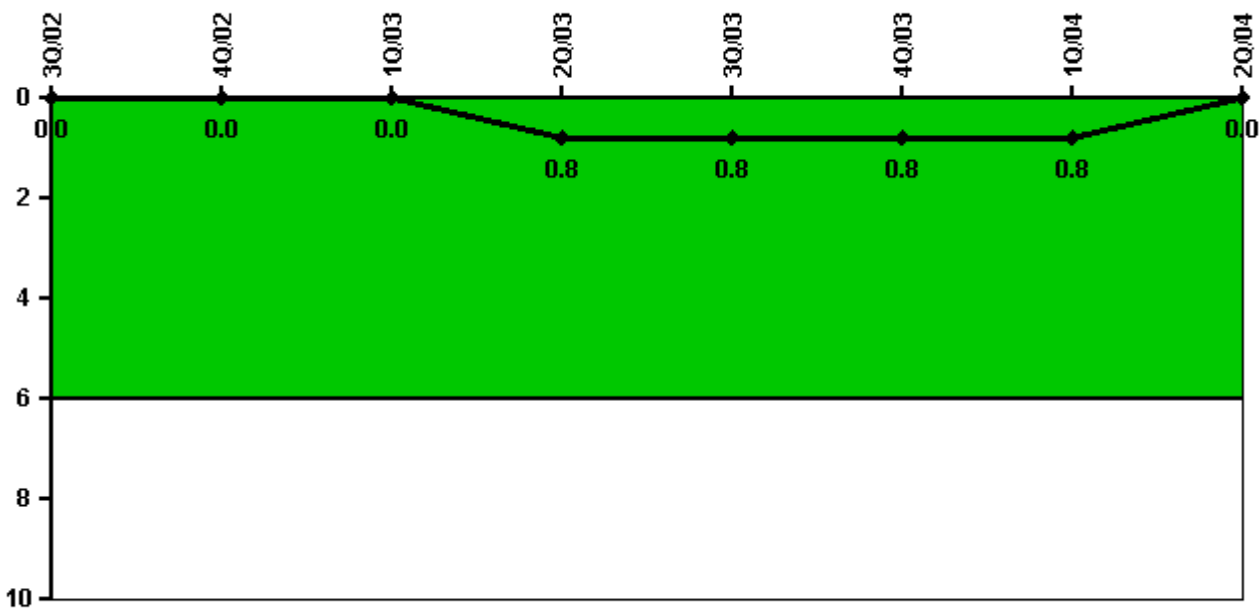

Thresholds: White > 6.0

Notes

| Unplanned Power Changes per 7000 Critical Hrs | 3Q/02 | 4Q/02 | 1Q/03 | 2Q/03 | 3Q/03 | 4Q/03 | 1Q/04 | 2Q/04 |
|---|--------|--------|--------|--------|--------|--------|--------|--------|
| Unplanned power changes | 0 | 0 | 0 | 1.0 | 0 | 0 | 0 | 0 |
| Critical hours | 2208.0 | 1736.3 | 2160.0 | 2183.0 | 2208.0 | 2209.0 | 2184.0 | 2183.0 |
| Indicator value | 0 | 0 | 0 | 0.8 | 0.8 | 0.8 | 0.8 | 0 |

Licensee Comments: none

Safety System Unavailability, Emergency AC Power

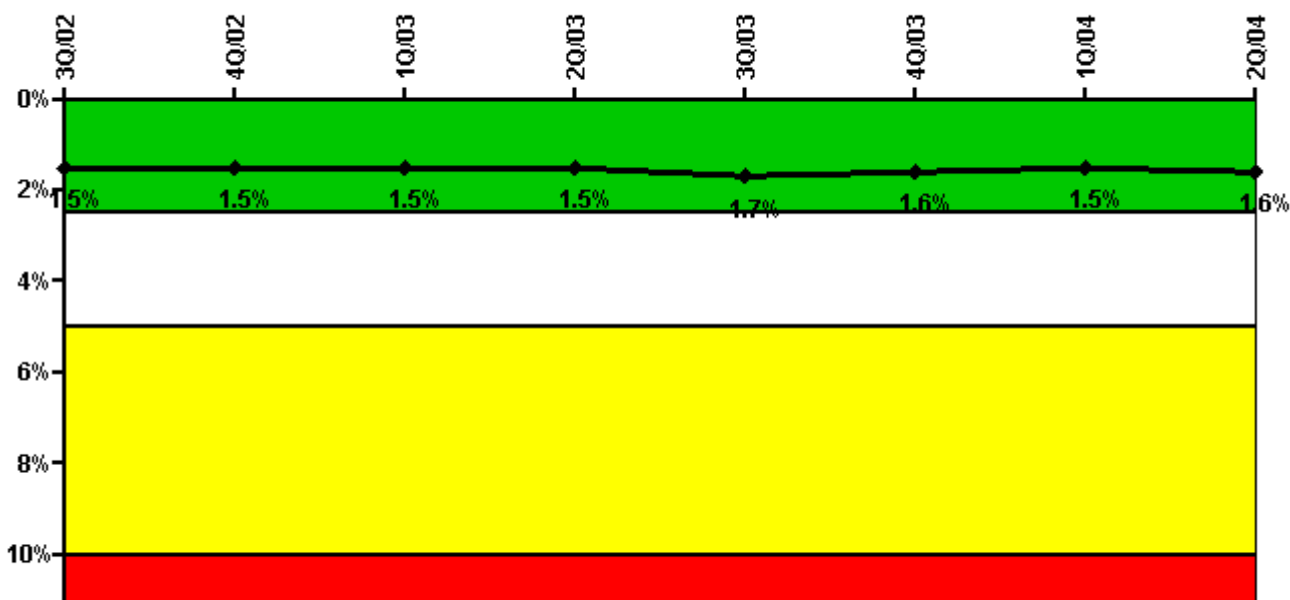

Thresholds: White > 2.5% Yellow > 5.0% Red > 10.0%

Notes

| Safety System Unavailability, Emergency AC Power | 3Q/02 | 4Q/02 | 1Q/03 | 2Q/03 | 3Q/03 | 4Q/03 | 1Q/04 | 2Q/04 |
|--|-------------|-------------|-------------|-------------|-------------|-------------|-------------|-------------|
| Train 1 | | | | | | | | |
| Planned unavailable hours | 14.37 | 10.54 | 13.76 | 10.30 | 40.82 | 12.99 | 42.12 | 15.95 |
| Unplanned unavailable hours | 0 | 0 | 0 | 0 | 0 | 0 | 0 | 0 |
| Fault exposure hours | 0 | 0 | 0 | 0 | 0 | 0 | 0 | 0 |
| Effective Reset hours | 0 | 0 | 0 | 0 | 0 | 0 | 0 | 0 |
| Required hours | 2208.00 | 2209.00 | 2160.00 | 2183.00 | 2208.00 | 2209.00 | 2184.00 | 2183.00 |
| Train 2 | | | | | | | | |
| Planned unavailable hours | 98.49 | 12.83 | 12.47 | 21.34 | 9.48 | 28.05 | 6.60 | 43.03 |
| Unplanned unavailable hours | 0 | 17.10 | 0 | 2.87 | 71.33 | 0 | 21.92 | 7.62 |
| Fault exposure hours | 0 | 0 | 0 | 0 | 0 | 0 | 0 | 0 |
| Effective Reset hours | 0 | 0 | 0 | 0 | 0 | 0 | 0 | 0 |
| Required hours | 2208.00 | 2209.00 | 2160.00 | 2183.00 | 2208.00 | 2209.00 | 2184.00 | 2183.00 |
| Indicator value | 1.5% | 1.5% | 1.5% | 1.5% | 1.7% | 1.6% | 1.5% | 1.6% |

Licensee Comments: none

Safety System Unavailability, High Pressure Injection System (HPSI)

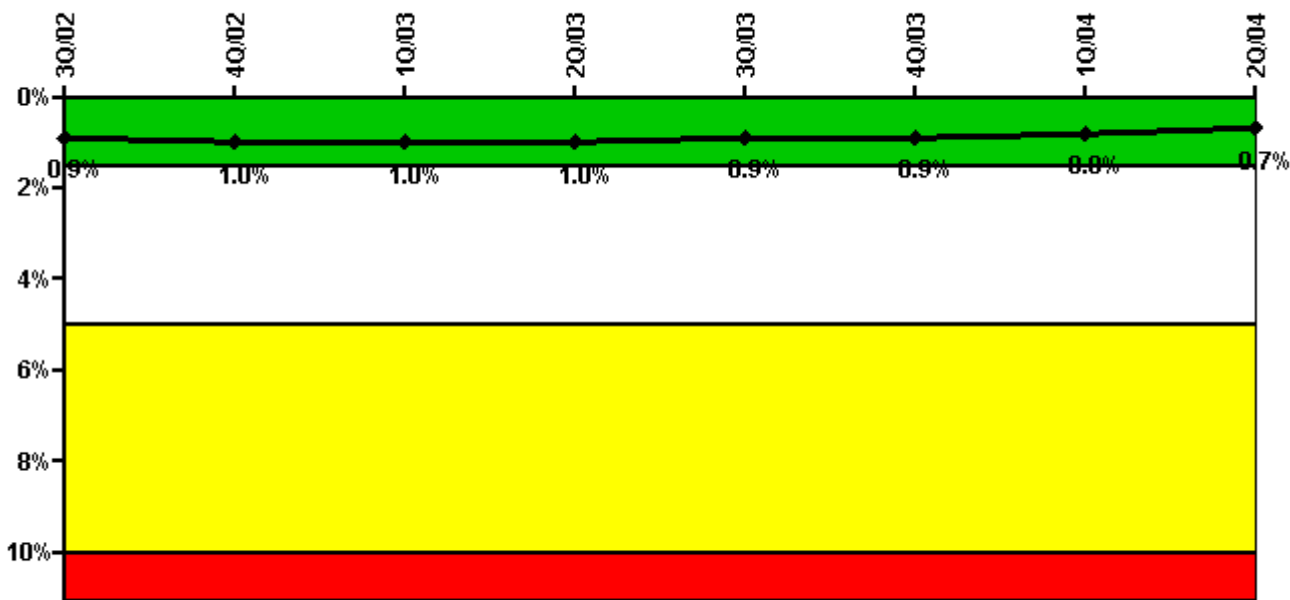

Thresholds: White > 1.5% Yellow > 5.0% Red > 10.0%

Notes

| Safety System Unavailability, High Pressure Injection System (HPSI) | 3Q/02 | 4Q/02 | 1Q/03 | 2Q/03 | 3Q/03 | 4Q/03 | 1Q/04 | 2Q/04 |
|---|-------------|-------------|-------------|-------------|-------------|-------------|-------------|-------------|
| Train 1 | | | | | | | | |
| Planned unavailable hours | 2.65 | 17.41 | 0.80 | 7.33 | 9.23 | 0 | 41.39 | 5.75 |
| Unplanned unavailable hours | 0 | 0 | 0 | 0 | 0 | 0 | 0 | 0 |
| Fault exposure hours | 0 | 0 | 0 | 0 | 0 | 0 | 0 | 0 |
| Effective Reset hours | 0 | 0 | 0 | 0 | 0 | 0 | 0 | 0 |
| Required hours | 2208.00 | 1736.30 | 2160.00 | 2183.00 | 2208.00 | 2209.00 | 2184.00 | 2183.00 |
| Train 2 | | | | | | | | |
| Planned unavailable hours | 33.82 | 14.69 | 12.83 | 8.57 | 0 | 16.32 | 0 | 8.72 |
| Unplanned unavailable hours | 0 | 17.10 | 0 | 0 | 0 | 8.18 | 0 | 0 |
| Fault exposure hours | 0 | 0 | 0 | 0 | 0 | 0 | 0 | 0 |
| Effective Reset hours | 0 | 0 | 0 | 0 | 0 | 0 | 0 | 0 |
| Required hours | 2208.00 | 1736.30 | 2160.00 | 2183.00 | 2208.00 | 2209.00 | 2184.00 | 2183.00 |
| Indicator value | 0.9% | 1.0% | 1.0% | 1.0% | 0.9% | 0.9% | 0.8% | 0.7% |

Licensee Comments: none

Safety System Unavailability, Heat Removal System (AFW)



Thresholds: White > 2.0% Yellow > 6.0% Red > 12.0%

Notes

| Safety System Unavailability, Heat Removal System (AFW) | 3Q/02 | 4Q/02 | 1Q/03 | 2Q/03 | 3Q/03 | 4Q/03 | 1Q/04 | 2Q/04 |
|---|-------------|-------------|-------------|-------------|-------------|-------------|-------------|-------------|
| Train 1 | | | | | | | | |
| Planned unavailable hours | 3.27 | 5.45 | 3.59 | 6.55 | 4.67 | 4.11 | 13.75 | 26.69 |
| Unplanned unavailable hours | 0 | 0 | 0 | 0 | 0 | 0 | 0 | 0 |
| Fault exposure hours | 0 | 0 | 0 | 0 | 0 | 0 | 0 | 0 |
| Effective Reset hours | 0 | 0 | 0 | 0 | 0 | 0 | 0 | 0 |
| Required hours | 2208.00 | 1736.30 | 2160.00 | 2183.00 | 2208.00 | 2209.00 | 2184.00 | 2183.00 |
| Train 2 | | | | | | | | |
| Planned unavailable hours | 22.48 | 6.95 | 0.82 | 4.98 | 4.10 | 27.42 | 5.18 | 6.88 |
| Unplanned unavailable hours | 0 | 17.10 | 0 | 0 | 0 | 0 | 0 | 0 |
| Fault exposure hours | 0 | 0 | 0 | 0 | 0 | 0 | 0 | 0 |
| Effective Reset hours | 0 | 0 | 0 | 0 | 0 | 0 | 0 | 0 |
| Required hours | 2208.00 | 1736.30 | 2160.00 | 2183.00 | 2208.00 | 2209.00 | 2184.00 | 2183.00 |
| Indicator value | 1.0% | 1.0% | 1.0% | 0.9% | 0.9% | 0.9% | 0.6% | 0.7% |

Licensee Comments: none

Safety System Unavailability, Residual Heat Removal System

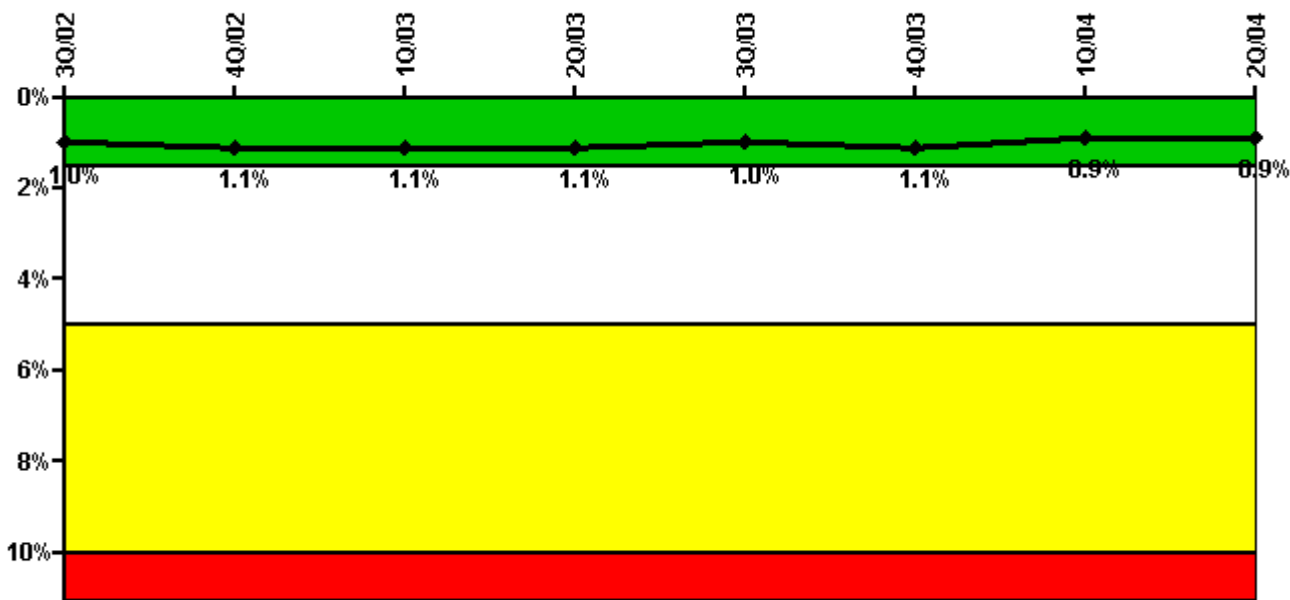

Thresholds: White > 1.5% Yellow > 5.0% Red > 10.0%

Notes

| Safety System Unavailability, Residual Heat Removal System | 3Q/02 | 4Q/02 | 1Q/03 | 2Q/03 | 3Q/03 | 4Q/03 | 1Q/04 | 2Q/04 |
|--|-------------|-------------|-------------|-------------|-------------|-------------|-------------|-------------|
| Train 1 | | | | | | | | |
| Planned unavailable hours | 11.40 | 10.87 | 0.53 | 8.98 | 14.85 | 3.61 | 42.39 | 7.55 |
| Unplanned unavailable hours | 0 | 0 | 0 | 0 | 0 | 0 | 0 | 0 |
| Fault exposure hours | 0 | 0 | 0 | 0 | 0 | 0 | 0 | 0 |
| Effective Reset hours | 0 | 0 | 0 | 0 | 0 | 0 | 0 | 0 |
| Required hours | 2208.00 | 2209.00 | 2160.00 | 2183.00 | 2208.00 | 2209.00 | 2184.00 | 2183.00 |
| Train 2 | | | | | | | | |
| Planned unavailable hours | 33.82 | 13.22 | 12.83 | 23.02 | 1.03 | 22.75 | 5.85 | 10.07 |
| Unplanned unavailable hours | 0 | 17.10 | 8.25 | 0 | 0 | 8.18 | 0 | 0 |
| Fault exposure hours | 0 | 0 | 0 | 0 | 0 | 0 | 0 | 0 |
| Effective Reset hours | 0 | 0 | 0 | 0 | 0 | 0 | 0 | 0 |
| Required hours | 2208.00 | 2209.00 | 2160.00 | 2183.00 | 2208.00 | 2209.00 | 2184.00 | 2183.00 |
| Indicator value | 1.0% | 1.1% | 1.1% | 1.1% | 1.0% | 1.1% | 0.9% | 0.9% |

Licensee Comments: none

Safety System Functional Failures (PWR)

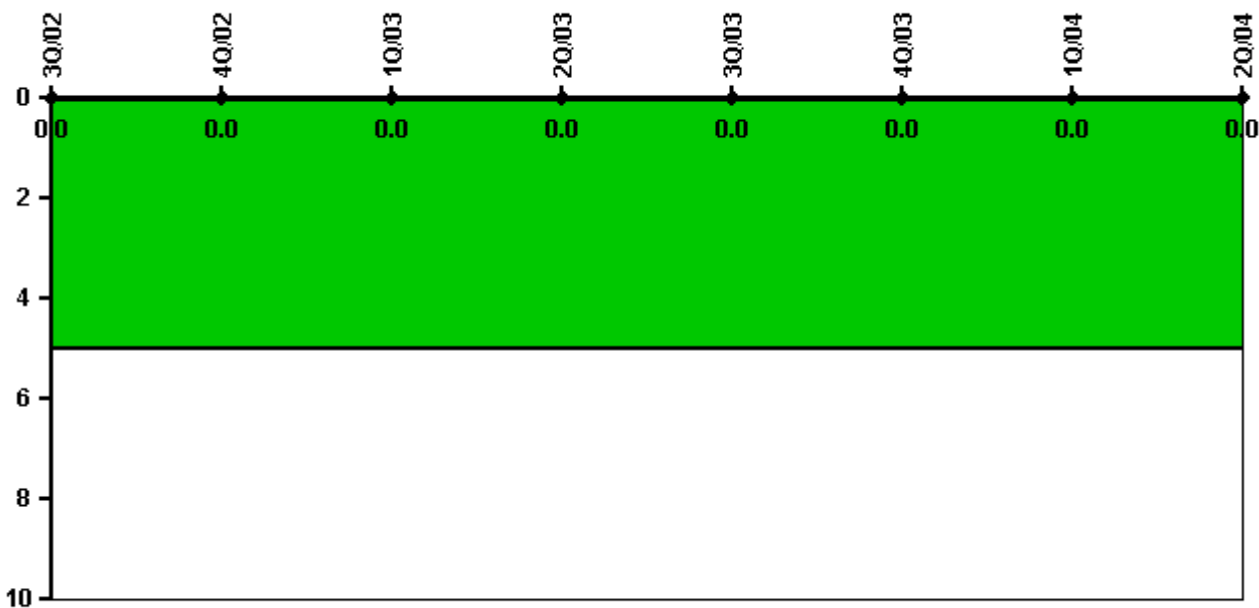

Thresholds: White > 5.0

Notes

| Safety System Functional Failures (PWR) | 3Q/02 | 4Q/02 | 1Q/03 | 2Q/03 | 3Q/03 | 4Q/03 | 1Q/04 | 2Q/04 |
|---|-------|-------|-------|-------|-------|-------|-------|-------|
| Safety System Functional Failures | 0 | 0 | 0 | 0 | 0 | 0 | 0 | 0 |
| Indicator value | 0 | 0 | 0 | 0 | 0 | 0 | 0 | 0 |

Licensee Comments: none

Reactor Coolant System Activity

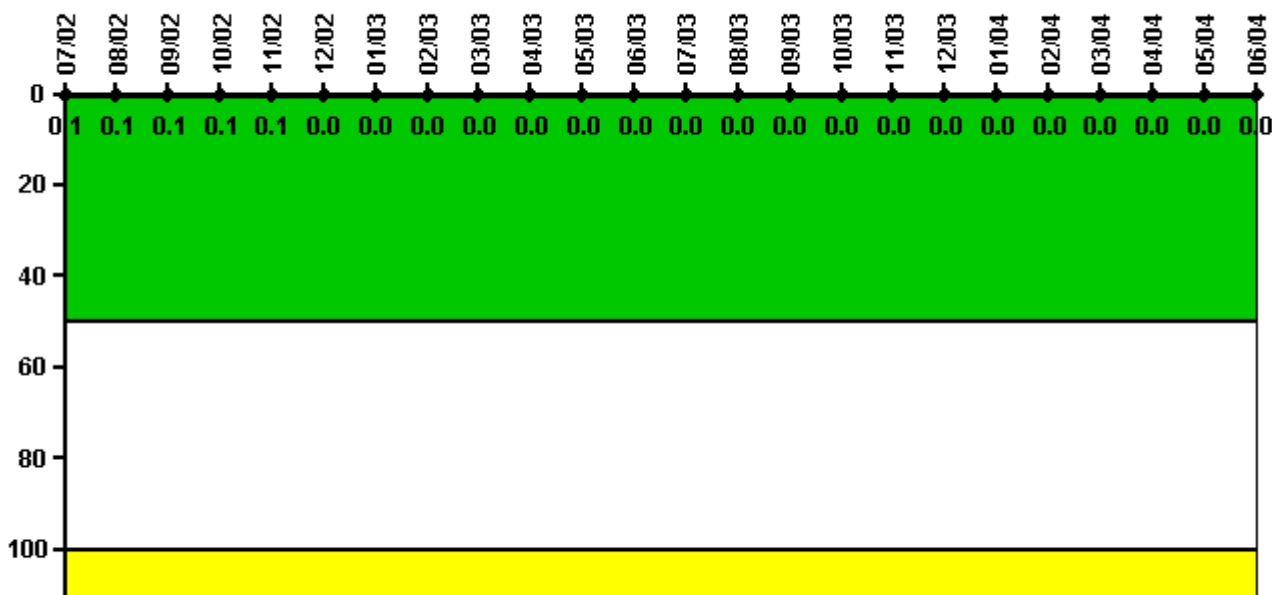

Thresholds: White > 50.0 Yellow > 100.0

Notes

| Reactor Coolant System Activity | 7/02 | 8/02 | 9/02 | 10/02 | 11/02 | 12/02 | 1/03 | 2/03 | 3/03 | 4/03 | 5/03 | 6/03 |
|---------------------------------|----------|----------|----------|----------|----------|----------|----------|----------|----------|----------|----------|----------|
| Maximum activity | 0.000570 | 0.000600 | 0.000630 | 0.000590 | 0.000610 | 0.000170 | 0.000300 | 0.000210 | 0.000220 | 0.000230 | 0.000310 | 0.000260 |
| Technical specification limit | 1.0 | 1.0 | 1.0 | 1.0 | 1.0 | 1.0 | 1.0 | 1.0 | 1.0 | 1.0 | 1.0 | 1.0 |
| Indicator value | 0.1 | 0.1 | 0.1 | 0.1 | 0.1 | 0 | 0 | 0 | 0 | 0 | 0 | 0 |
| Reactor Coolant System Activity | 7/03 | 8/03 | 9/03 | 10/03 | 11/03 | 12/03 | 1/04 | 2/04 | 3/04 | 4/04 | 5/04 | 6/04 |
| Maximum activity | 0.000340 | 0.000260 | 0.000280 | 0.000260 | 0.000490 | 0.000290 | 0.000320 | 0.000310 | 0.000330 | 0.000340 | 0.000340 | 0.000350 |
| Technical specification limit | 1.0 | 1.0 | 1.0 | 1.0 | 1.0 | 1.0 | 1.0 | 1.0 | 1.0 | 1.0 | 1.0 | 1.0 |
| Indicator value | 0 | 0 | 0 | 0 | 0 | 0 | 0 | 0 | 0 | 0 | 0 | 0 |

Licensee Comments: none

Reactor Coolant System Leakage

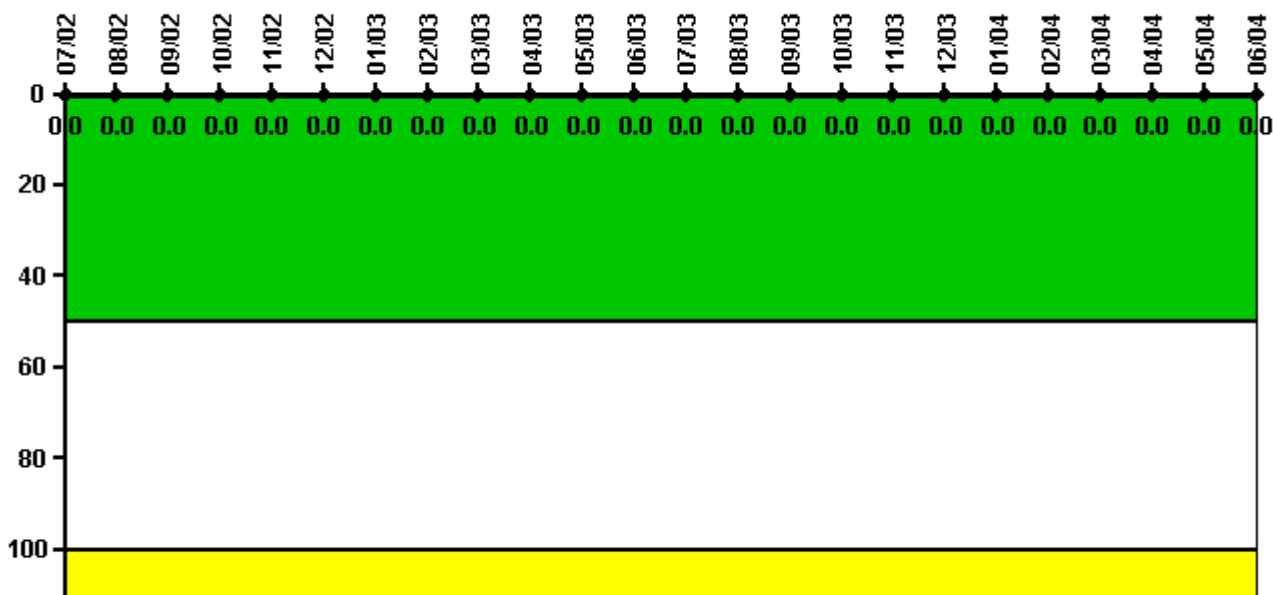

Thresholds: White > 50.0 Yellow > 100.0

Notes

| Reactor Coolant System Leakage | 7/02 | 8/02 | 9/02 | 10/02 | 11/02 | 12/02 | 1/03 | 2/03 | 3/03 | 4/03 | 5/03 | 6/03 |
|--------------------------------|------|------|------|-------|-------|-------|------|------|------|------|------|------|
| Maximum leakage | 0 | 0 | 0 | 0 | 0 | 0 | 0 | 0 | 0 | 0 | 0 | 0 |
| Technical specification limit | 10.0 | 10.0 | 10.0 | 10.0 | 10.0 | 10.0 | 10.0 | 10.0 | 10.0 | 10.0 | 10.0 | 10.0 |
| Indicator value | 0 | 0 | 0 | 0 | 0 | 0 | 0 | 0 | 0 | 0 | 0 | 0 |
| Reactor Coolant System Leakage | 7/03 | 8/03 | 9/03 | 10/03 | 11/03 | 12/03 | 1/04 | 2/04 | 3/04 | 4/04 | 5/04 | 6/04 |
| Maximum leakage | 0 | 0 | 0 | 0 | 0 | 0 | 0 | 0 | 0 | 0 | 0 | 0 |
| Technical specification limit | 10.0 | 10.0 | 10.0 | 10.0 | 10.0 | 10.0 | 10.0 | 10.0 | 10.0 | 10.0 | 10.0 | 10.0 |
| Indicator value | 0 | 0 | 0 | 0 | 0 | 0 | 0 | 0 | 0 | 0 | 0 | 0 |

Licensee Comments: none

Drill/Exercise Performance

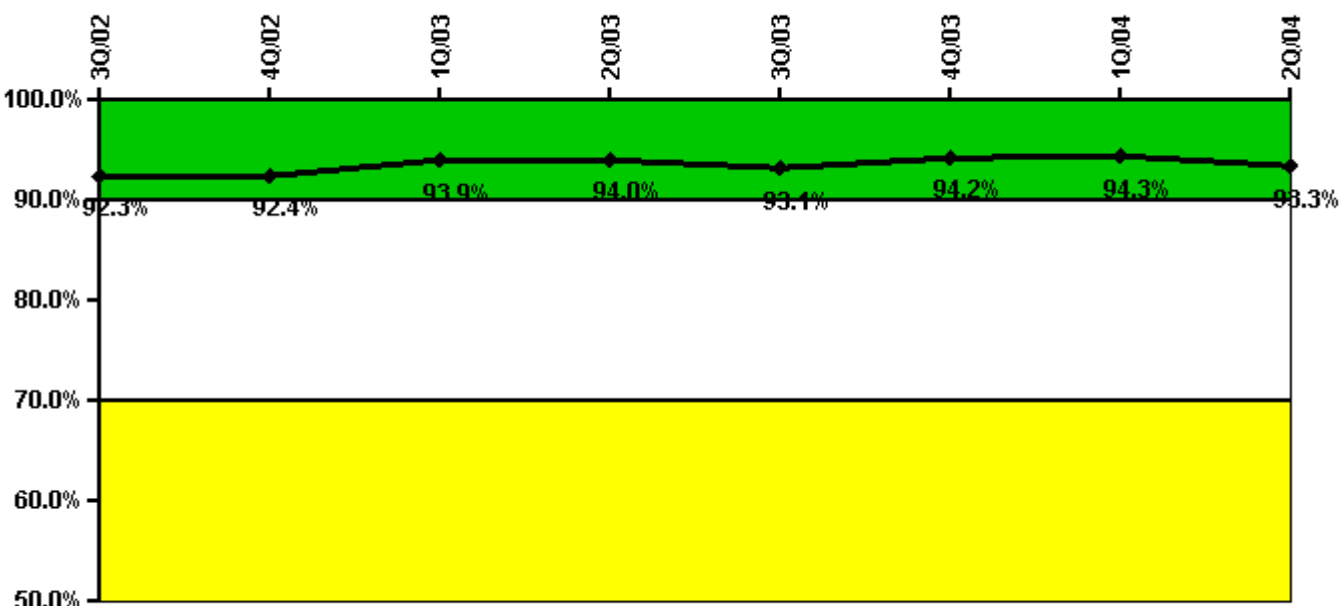

Thresholds: White < 90.0% Yellow < 70.0%

Notes

| Drill/Exercise Performance | 3Q/02 | 4Q/02 | 1Q/03 | 2Q/03 | 3Q/03 | 4Q/03 | 1Q/04 | 2Q/04 |
|----------------------------|-------|-------|-------|-------|-------|-------|-------|-------|
| Successful opportunities | 39.0 | 34.0 | 28.0 | 26.0 | 24.0 | 27.0 | 18.0 | 27.0 |
| Total opportunities | 39.0 | 36.0 | 29.0 | 27.0 | 27.0 | 29.0 | 19.0 | 33.0 |
| Indicator value | 92.3% | 92.4% | 93.9% | 94.0% | 93.1% | 94.2% | 94.3% | 93.3% |

Licensee Comments: none

ERO Drill Participation

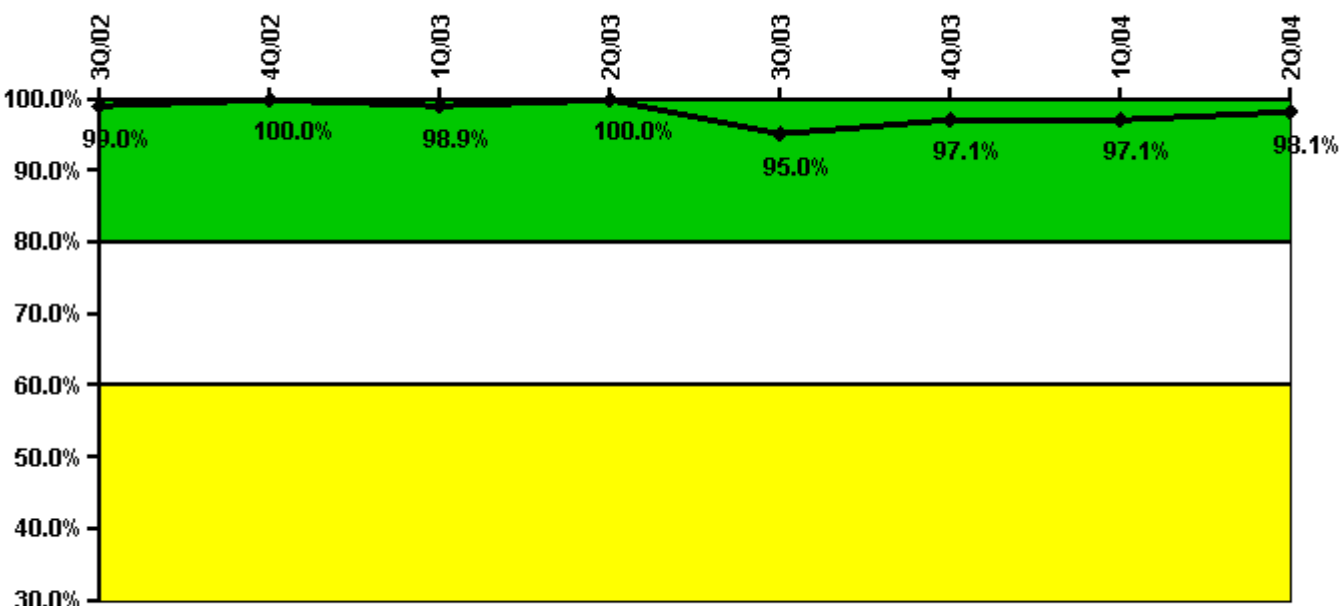

Thresholds: White < 80.0% Yellow < 60.0%

Notes

| ERO Drill Participation | 3Q/02 | 4Q/02 | 1Q/03 | 2Q/03 | 3Q/03 | 4Q/03 | 1Q/04 | 2Q/04 |
|-----------------------------|-------|--------|-------|--------|-------|-------|-------|-------|
| Participating Key personnel | 100.0 | 99.0 | 94.0 | 98.0 | 95.0 | 102.0 | 101.0 | 101.0 |
| Total Key personnel | 101.0 | 99.0 | 95.0 | 98.0 | 100.0 | 105.0 | 104.0 | 103.0 |
| Indicator value | 99.0% | 100.0% | 98.9% | 100.0% | 95.0% | 97.1% | 97.1% | 98.1% |

Licensee Comments: none

Alert & Notification System

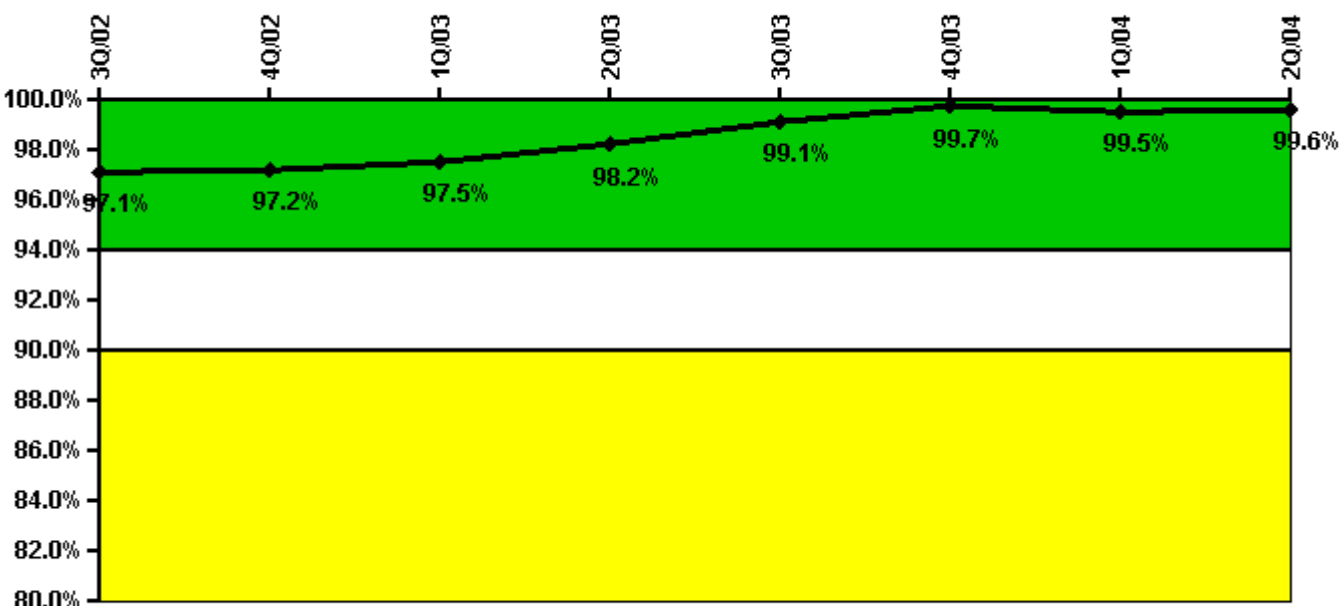

Thresholds: White < 94.0% Yellow < 90.0%

Notes

| Alert & Notification System | 3Q/02 | 4Q/02 | 1Q/03 | 2Q/03 | 3Q/03 | 4Q/03 | 1Q/04 | 2Q/04 |
|-----------------------------|-------|-------|-------|-------|-------|-------|-------|-------|
| Successful siren-tests | 303 | 308 | 314 | 312 | 315 | 1152 | 1354 | 1363 |
| Total sirens-tests | 315 | 315 | 315 | 315 | 315 | 1155 | 1365 | 1365 |
| Indicator value | 97.1% | 97.2% | 97.5% | 98.2% | 99.1% | 99.7% | 99.5% | 99.6% |

Licensee Comments: none

Occupational Exposure Control Effectiveness

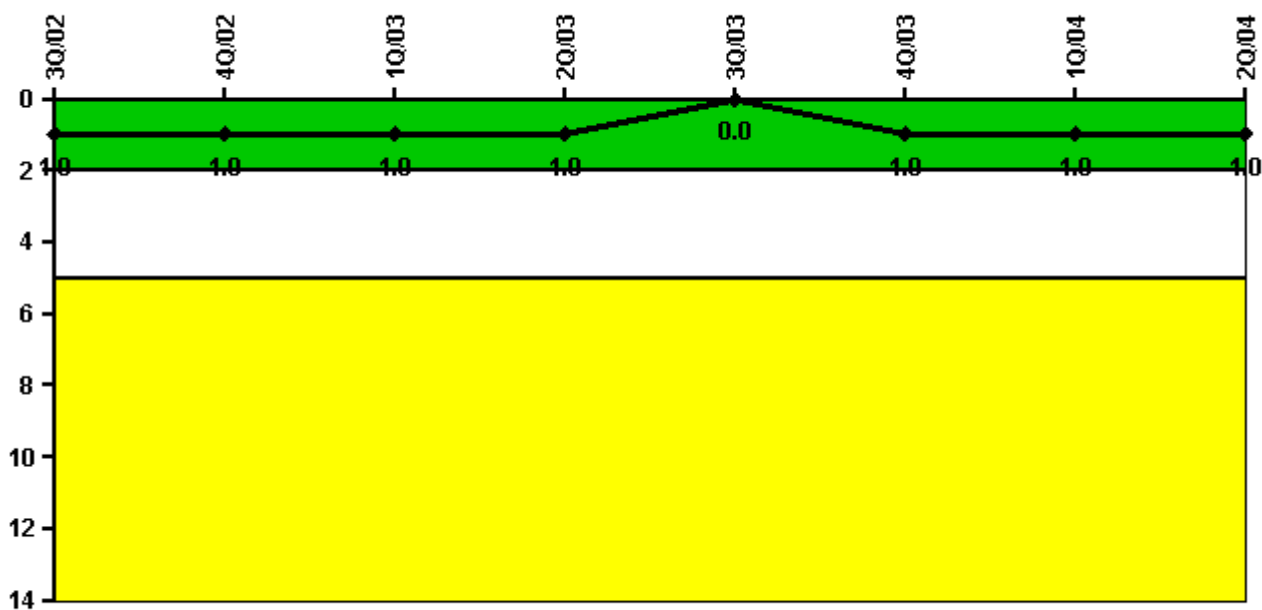

Thresholds: White > 2.0 Yellow > 5.0

Notes

| Occupational Exposure Control Effectiveness | 3Q/02 | 4Q/02 | 1Q/03 | 2Q/03 | 3Q/03 | 4Q/03 | 1Q/04 | 2Q/04 |
|---|----------|----------|----------|----------|----------|----------|----------|----------|
| High radiation area occurrences | 1 | 0 | 0 | 0 | 0 | 1 | 0 | 0 |
| Very high radiation area occurrences | 0 | 0 | 0 | 0 | 0 | 0 | 0 | 0 |
| Unintended exposure occurrences | 0 | 0 | 0 | 0 | 0 | 0 | 0 | 0 |
| Indicator value | 1 | 1 | 1 | 1 | 0 | 1 | 1 | 1 |

Licensee Comments: none

RETS/ODCM Radiological Effluent

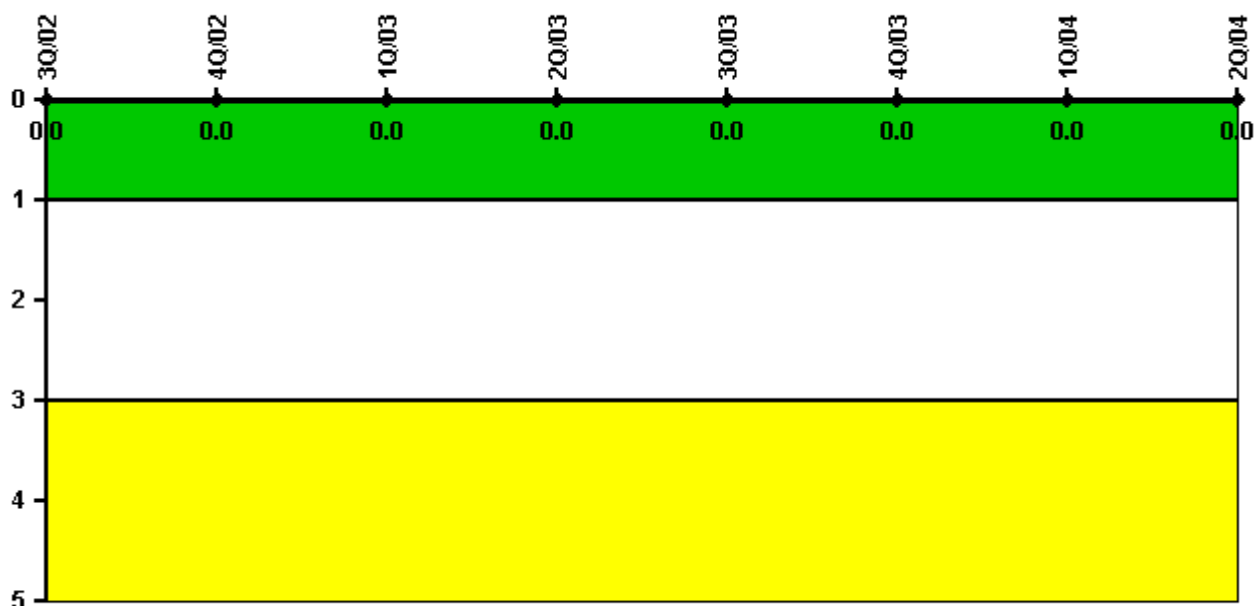

Thresholds: White > 1.0 Yellow > 3.0

Notes

| RETS/ODCM Radiological Effluent | 3Q/02 | 4Q/02 | 1Q/03 | 2Q/03 | 3Q/03 | 4Q/03 | 1Q/04 | 2Q/04 |
|---------------------------------|-------|-------|-------|-------|-------|-------|-------|-------|
| RETS/ODCM occurrences | 0 | 0 | 0 | 0 | 0 | 0 | 0 | 0 |
| Indicator value | 0 | 0 | 0 | 0 | 0 | 0 | 0 | 0 |

Licensee Comments: none

[Physical Protection](#) information not publicly available.

▲ [Action Matrix Summary](#) | [Inspection Findings Summary](#) | [PI Summary](#) | [Reactor Oversight Process](#)

Last Modified: September 8, 2004