

San Onofre 2

1Q/2004 Performance Indicators

Licensee's General Comments: none

Unplanned Scrams per 7000 Critical Hrs

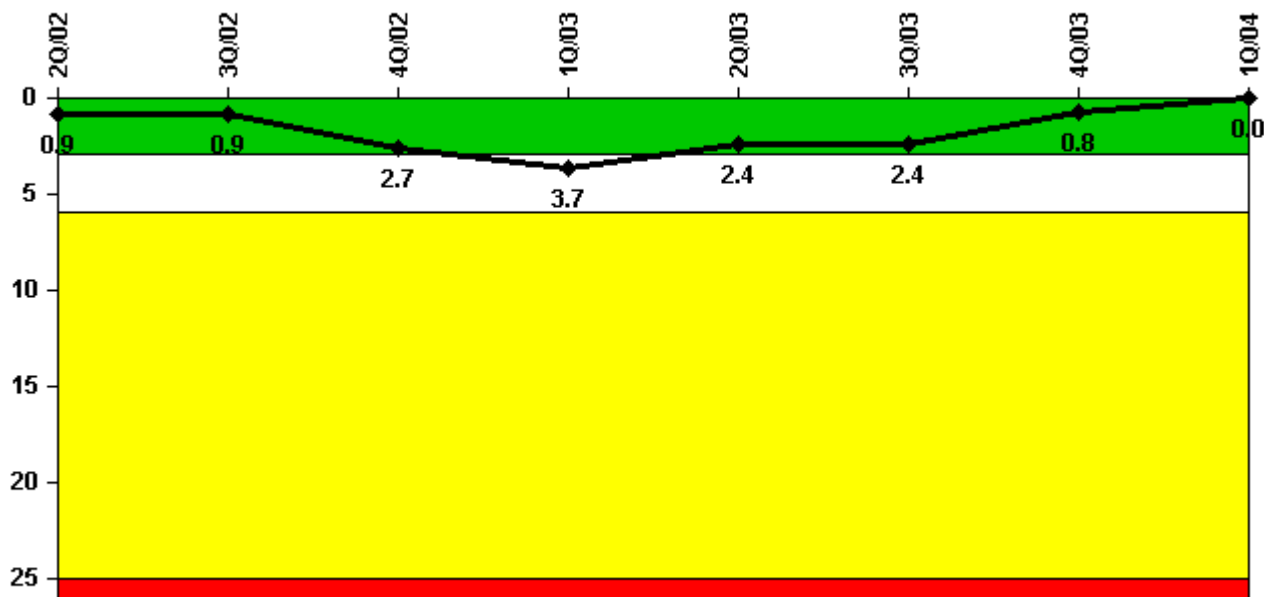

Thresholds: White > 3.0 Yellow > 6.0 Red > 25.0

Notes

Unplanned Scrams per 7000 Critical Hrs	2Q/02	3Q/02	4Q/02	1Q/03	2Q/03	3Q/03	4Q/03	1Q/04
Unplanned scrams	1.0	0	2.0	1.0	0	0	0	0
Critical hours	1206.2	2190.4	2124.1	2147.1	2139.7	2208.0	2209.0	977.7
Indicator value	0.9	0.9	2.7	3.7	2.4	2.4	0.8	0

Licensee Comments: none

Scrams with Loss of Normal Heat Removal



Thresholds: White > 2.0 Yellow > 10.0 Red > 20.0

Notes

Scrams with Loss of Normal Heat Removal	2Q/02	3Q/02	4Q/02	1Q/03	2Q/03	3Q/03	4Q/03	1Q/04
Scrams	1.0	0	1.0	0	0	0	0	0
Indicator value	1.0	1.0	2.0	2.0	2.0	2.0	2.0	2.0

Licensee Comments: none

Unplanned Power Changes per 7000 Critical Hrs

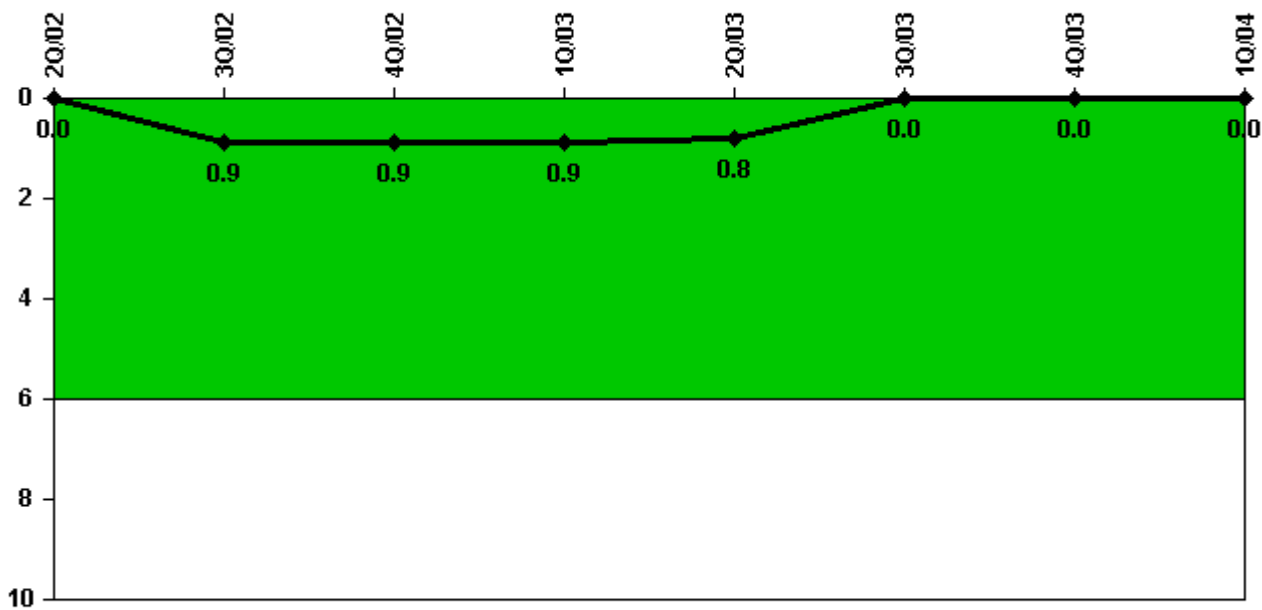

Thresholds: White > 6.0

Notes

Unplanned Power Changes per 7000 Critical Hrs	2Q/02	3Q/02	4Q/02	1Q/03	2Q/03	3Q/03	4Q/03	1Q/04
Unplanned power changes	0	1.0	0	0	0	0	0	0
Critical hours	1206.2	2190.4	2124.1	2147.1	2139.7	2208.0	2209.0	977.7
Indicator value	0	0.9	0.9	0.9	0.8	0	0	0

Licensee Comments: none

Safety System Unavailability, Emergency AC Power

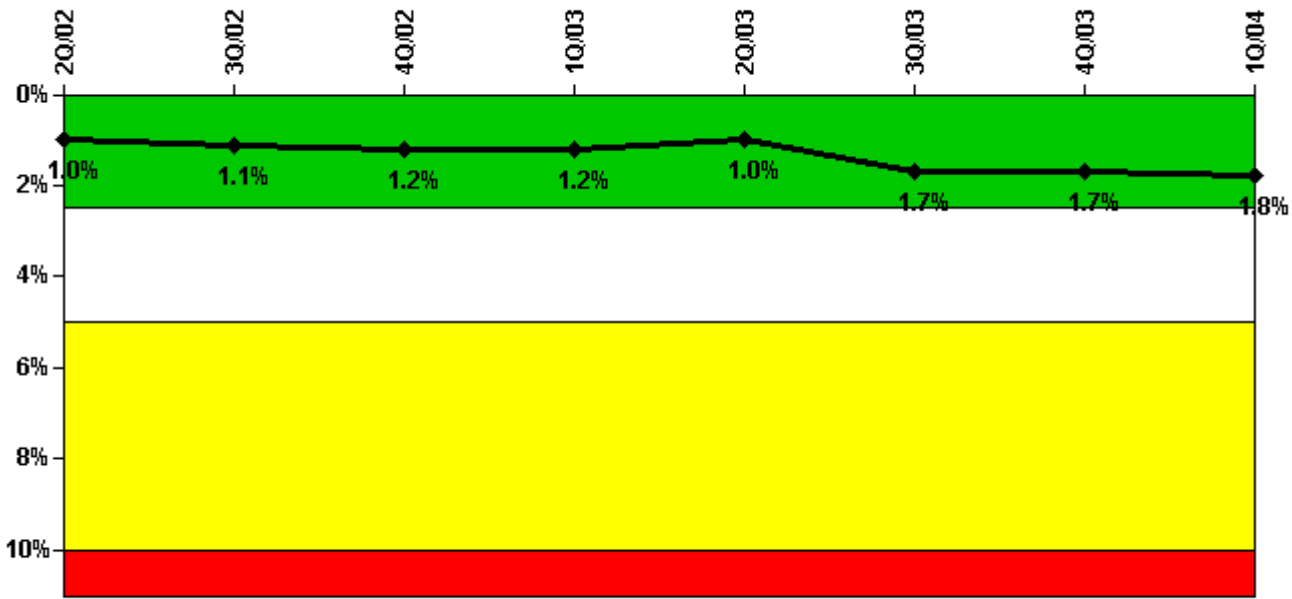

Thresholds: White > 2.5% Yellow > 5.0% Red > 10.0%

Notes

Safety System Unavailability, Emergency AC Power	2Q/02	3Q/02	4Q/02	1Q/03	2Q/03	3Q/03	4Q/03	1Q/04
Train 1								
Planned unavailable hours	1.28	79.08	27.82	1.72	2.22	177.12	25.38	48.96
Unplanned unavailable hours	3.75	0	0	0	0	83.65	0	16.35
Fault exposure hours	0	0	0	0	0	0	0	0
Effective Reset hours	0	0	0	0	0	0	0	0
Required hours	2183.00	2208.00	2209.00	2160.00	2183.00	2208.00	2209.00	2184.00
Train 2								
Planned unavailable hours	40.85	1.32	51.80	2.35	1.02	162.57	64.04	3.82
Unplanned unavailable hours	0	0	0	0	0	35.58	0	10.72
Fault exposure hours	0	0	0	0	0	0	0	0
Effective Reset hours	0	0	0	0	0	0	0	0
Required hours	2183.00	2208.00	2209.00	2160.00	2183.00	2208.00	2209.00	2184.00
Indicator value	1.0%	1.1%	1.2%	1.2%	1.0%	1.7%	1.7%	1.8%

Licensee Comments: none

Safety System Unavailability, High Pressure Injection System (HPSI)

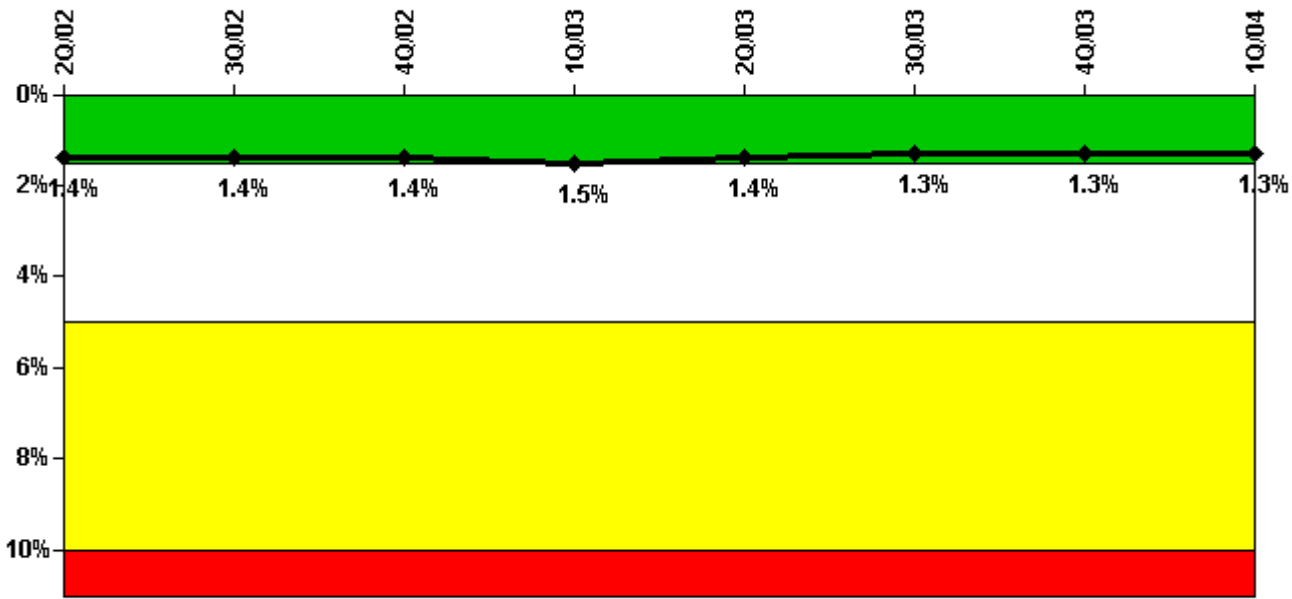

Thresholds: White > 1.5% Yellow > 5.0% Red > 10.0%

Notes

Safety System Unavailability, High Pressure Injection System (HPSI)	2Q/02	3Q/02	4Q/02	1Q/03	2Q/03	3Q/03	4Q/03	1Q/04
Train 1								
Planned unavailable hours	17.62	13.43	10.38	0.25	28.48	0.30	2.35	0.17
Unplanned unavailable hours	0	0.93	0	16.85	0	0	3.50	1.53
Fault exposure hours	0	0	0	0	0	0	0	0
Effective Reset hours	0	0	0	0	0	0	0	0
Required hours	1206.17	2190.43	2124.09	2147.08	2139.68	2208.00	2209.00	977.73
Train 2								
Planned unavailable hours	0	14.15	13.40	29.24	3.33	1.58	19.43	2.05
Unplanned unavailable hours	0	4.02	5.53	1.67	1.82	0	0	1.13
Fault exposure hours	0	0	0	0	0	0	0	0
Effective Reset hours	0	0	0	0	0	0	0	0
Required hours	1206.17	2190.43	2124.09	2147.08	2139.68	2208.00	2209.00	977.73
Indicator value	1.4%	1.4%	1.4%	1.5%	1.4%	1.3%	1.3%	1.3%

Licensee Comments: none

Safety System Unavailability, Heat Removal System (AFW)

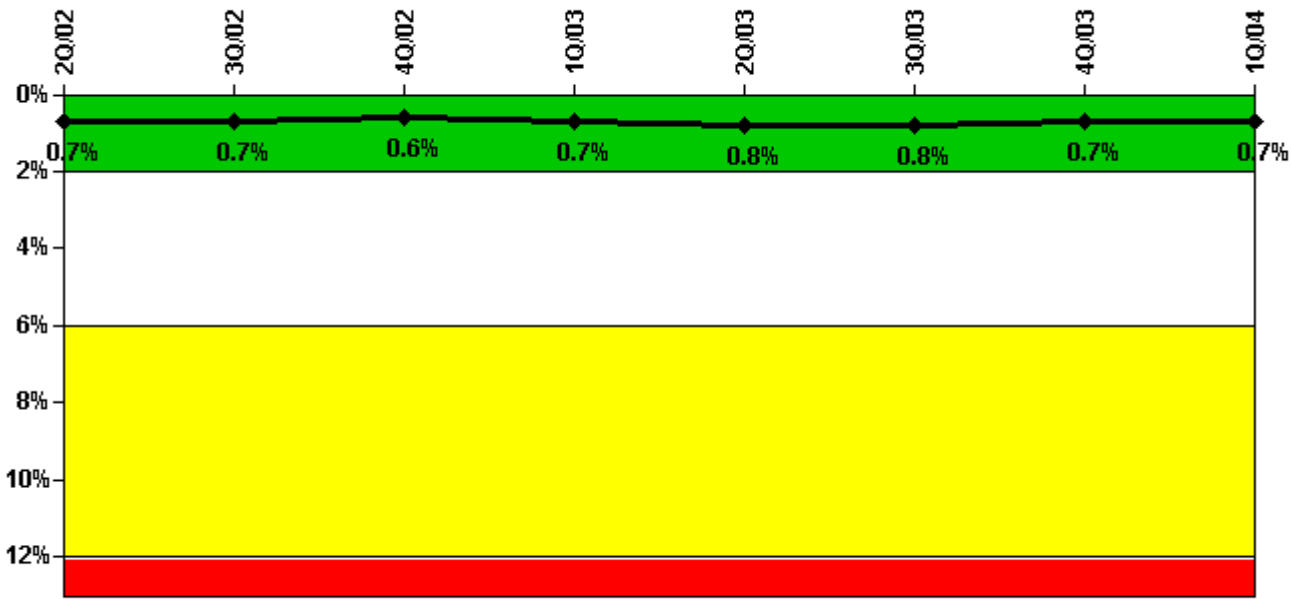

Thresholds: White > 2.0% Yellow > 6.0% Red > 12.0%

Notes

Safety System Unavailability, Heat Removal System (AFW)	2Q/02	3Q/02	4Q/02	1Q/03	2Q/03	3Q/03	4Q/03	1Q/04
Train 1								
Planned unavailable hours	0	45.43	1.42	0.50	30.00	13.58	0.70	0.55
Unplanned unavailable hours	0	0	0	0	0	0	0	0
Fault exposure hours	0	0	0	0	0	0	0	0
Effective Reset hours	0	0	0	0	0	0	0	0
Required hours	1206.17	2190.43	2124.09	2147.08	2139.68	2208.00	2209.00	977.73
Train 2								
Planned unavailable hours	0	6.03	23.75	0	17.80	11.15	15.15	0.95
Unplanned unavailable hours	0	0	0	65.25	0	0	0	0
Fault exposure hours	0	0	0	0	0	0	0	0
Effective Reset hours	0	0	0	0	0	0	0	0
Required hours	1206.17	2190.43	2124.09	2147.08	2139.68	2208.00	2209.00	977.73
Train 3								
Planned unavailable hours	0	16.77	0.25	0.77	37.92	17.07	0	15.42
Unplanned unavailable hours	0	0	0	0	0	0	0	0
Fault exposure hours	0	0	0	0	0	0	0	0
Effective Reset hours	0	0	0	0	0	0	0	0
Required hours	1206.17	2190.43	2124.09	2147.08	2139.68	2208.00	2209.00	977.73
Indicator value	0.7%	0.7%	0.6%	0.7%	0.8%	0.8%	0.7%	0.7%

Licensee Comments: none

Safety System Unavailability, Residual Heat Removal System

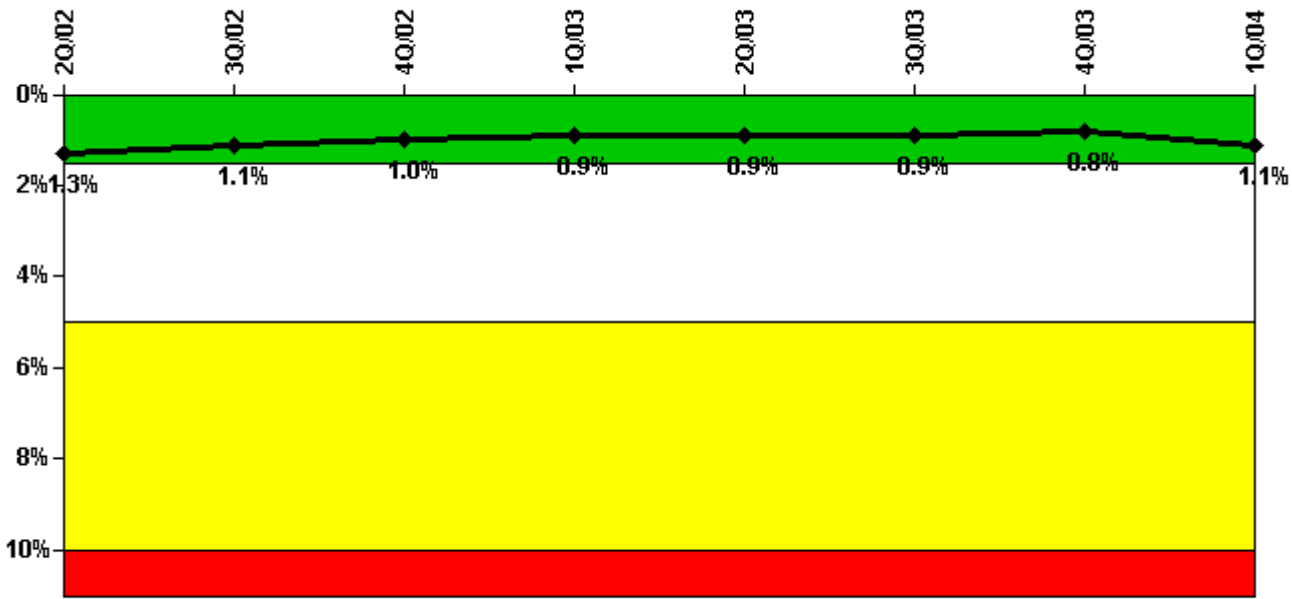

Thresholds: White > 1.5% Yellow > 5.0% Red > 10.0%

Notes

Safety System Unavailability, Residual Heat Removal System	2Q/02	3Q/02	4Q/02	1Q/03	2Q/03	3Q/03	4Q/03	1Q/04
Train 1								
Planned unavailable hours	18.35	67.30	12.65	0.25	25.45	8.88	2.30	0.17
Unplanned unavailable hours	0	0.93	0	16.85	0	0	3.50	1.53
Fault exposure hours	0	0	0	0	0	0	0	0
Effective Reset hours	0	0	0	0	0	0	0	0
Required hours	1269.38	2208.00	2209.00	2160.00	2157.05	2208.00	2209.00	1042.69
Train 2								
Planned unavailable hours	25.00	44.43	3.35	38.47	20.77	19.20	19.43	1.00
Unplanned unavailable hours	0	4.02	4.78	1.67	1.82	0	0	1.13
Fault exposure hours	0	0	0	0	0	0	0	0
Effective Reset hours	0	0	0	0	0	0	0	0
Required hours	1269.38	2208.00	2209.00	2160.00	2157.05	2208.00	2209.00	1042.69
Train 3								
Planned unavailable hours	0	0	0	0	0	0	0	22.25
Unplanned unavailable hours	0	0	0	0	0	0	0	0
Fault exposure hours	0	0	0	0	0	0	0	0
Effective Reset hours	0	0	0	0	0	0	0	0
Required hours	913.62	0	0	0	25.95	0	0	1141.31
Train 4								
Planned unavailable hours	0	0	0	0	0	0	0	0
Unplanned unavailable hours	0	0	0	0	0	0	0	0
Fault exposure hours	0	0	0	0	0	0	0	0
Effective Reset hours	0	0	0	0	0	0	0	0
Required hours	913.62	0	0	0	25.95	0	0	1141.31
Indicator value	1.3%	1.1%	1.0%	0.9%	0.9%	0.9%	0.8%	1.1%

Licensee Comments: none

Safety System Functional Failures (PWR)

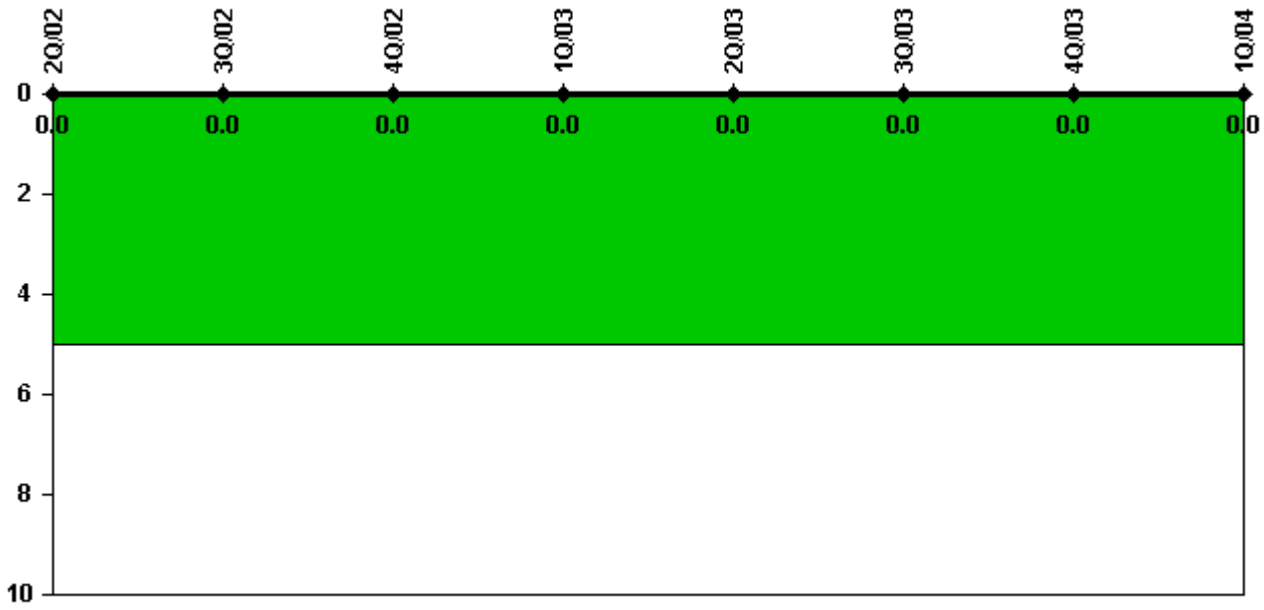

Thresholds: White > 5.0

Notes

Safety System Functional Failures (PWR)	2Q/02	3Q/02	4Q/02	1Q/03	2Q/03	3Q/03	4Q/03	1Q/04
Safety System Functional Failures	0	0	0	0	0	0	0	0
Indicator value	0	0	0	0	0	0	0	0

Licensee Comments: none

Reactor Coolant System Activity

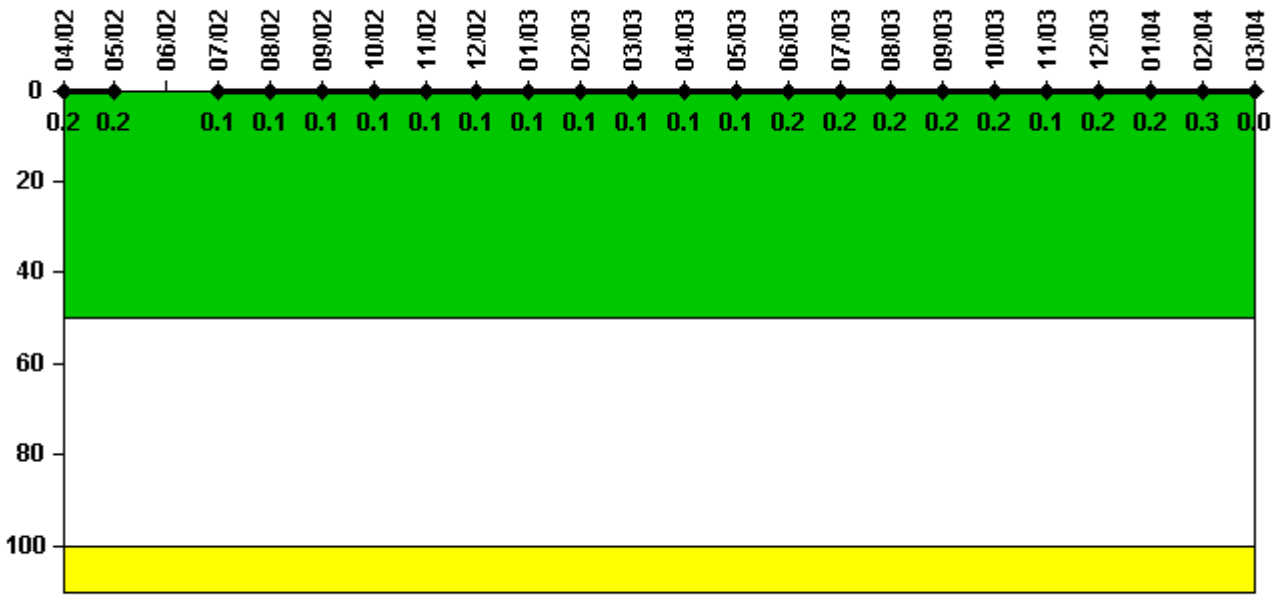

Thresholds: White > 50.0 Yellow > 100.0

Notes

Reactor Coolant System Activity	4/02	5/02	6/02	7/02	8/02	9/02	10/02	11/02	12/02	1/03	2/03	3/03
Maximum activity	0.002000	0.002000	N/A	0.001000	0.001000	0.001000	0.001000	0.001000	0.001000	0.001000	0.001000	0.001000
Technical specification limit	1.0	1.0	1.0	1.0	1.0	1.0	1.0	1.0	1.0	1.0	1.0	1.0
Indicator value	0.2	0.2	N/A	0.1	0.1	0.1	0.1	0.1	0.1	0.1	0.1	0.1

Reactor Coolant System Activity	4/03	5/03	6/03	7/03	8/03	9/03	10/03	11/03	12/03	1/04	2/04	3/04
Maximum activity	0.001000	0.001000	0.002000	0.002000	0.002000	0.002000	0.001500	0.001480	0.001500	0.001500	0.003270	0
Technical specification limit	1.0	1.0	1.0	1.0	1.0	1.0	1.0	1.0	1.0	1.0	1.0	1.0
Indicator value	0.1	0.1	0.2	0.2	0.2	0.2	0.2	0.1	0.2	0.2	0.3	0

Licensee Comments: none

Reactor Coolant System Leakage

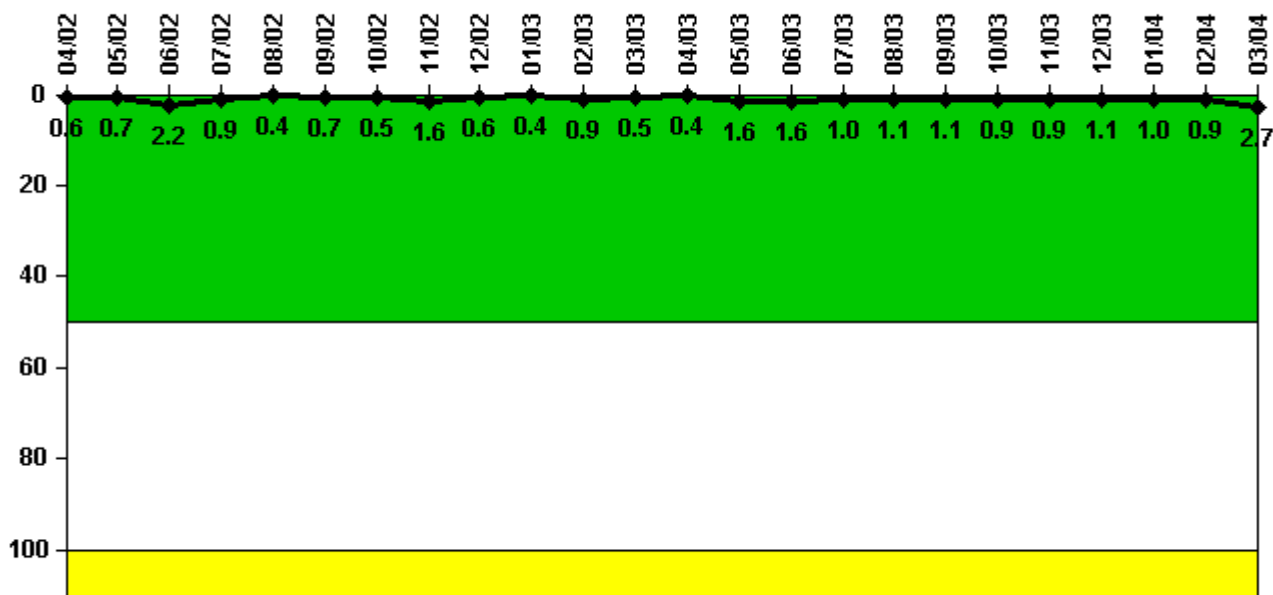

Thresholds: White > 50.0 Yellow > 100.0

Notes

Reactor Coolant System Leakage	4/02	5/02	6/02	7/02	8/02	9/02	10/02	11/02	12/02	1/03	2/03	3/03
Maximum leakage	0.060	0.070	0.220	0.090	0.040	0.070	0.050	0.160	0.060	0.040	0.090	0.050
Technical specification limit	10.0	10.0	10.0	10.0	10.0	10.0	10.0	10.0	10.0	10.0	10.0	10.0
Indicator value	0.6	0.7	2.2	0.9	0.4	0.7	0.5	1.6	0.6	0.4	0.9	0.5

Reactor Coolant System Leakage	4/03	5/03	6/03	7/03	8/03	9/03	10/03	11/03	12/03	1/04	2/04	3/04
Maximum leakage	0.040	0.160	0.160	0.100	0.110	0.110	0.090	0.090	0.110	0.100	0.090	0.270
Technical specification limit	10.0	10.0	10.0	10.0	10.0	10.0	10.0	10.0	10.0	10.0	10.0	10.0
Indicator value	0.4	1.6	1.6	1.0	1.1	1.1	0.9	0.9	1.1	1.0	0.9	2.7

Licensee Comments:

3/04: Effective May 2003 the RCS Leakage being recorded is RCS TOTAL leakage versus RCS IDENTIFIED leakage. RCS Identified Leakage is generated only when RCS Total Leakage exceeds 1 GPM.

Drill/Exercise Performance

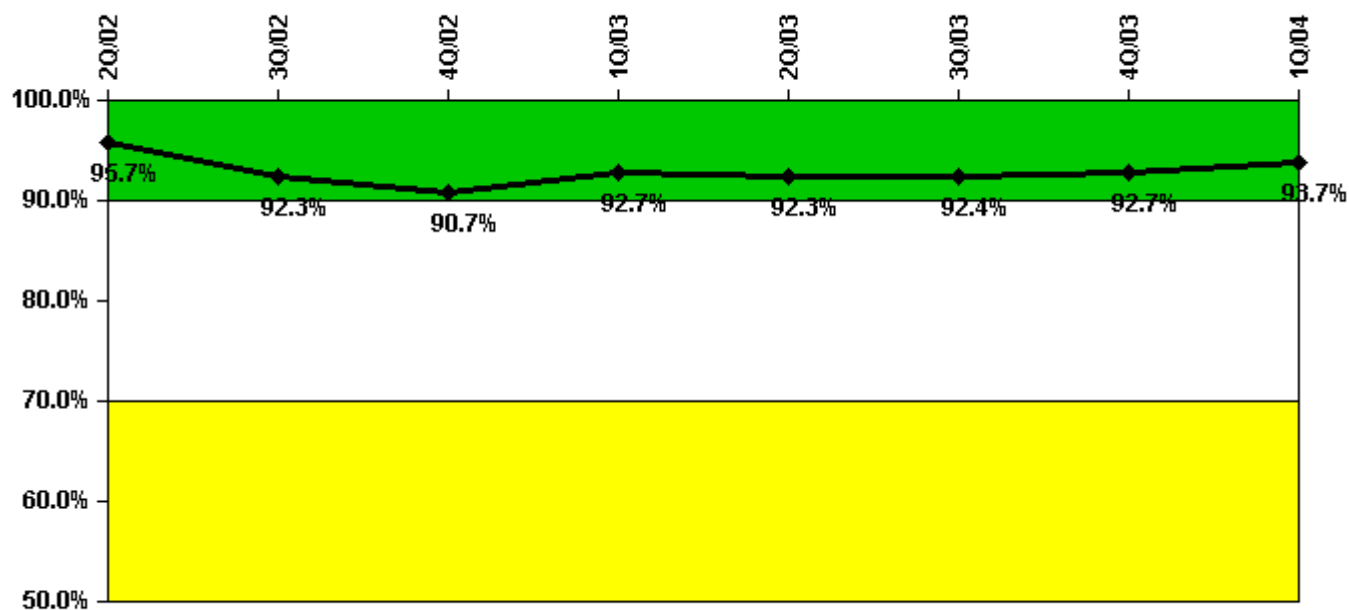

Thresholds: White < 90.0% Yellow < 70.0%

Notes

Drill/Exercise Performance	2Q/02	3Q/02	4Q/02	1Q/03	2Q/03	3Q/03	4Q/03	1Q/04
Successful opportunities	0	39.0	11.0	48.0	49.0	22.0	9.0	0
Total opportunities	0	43.0	14.0	49.0	52.0	23.0	9.0	0
Indicator value	95.7%	92.3%	90.7%	92.7%	92.3%	92.4%	92.7%	93.7%

Licensee Comments: none

ERO Drill Participation

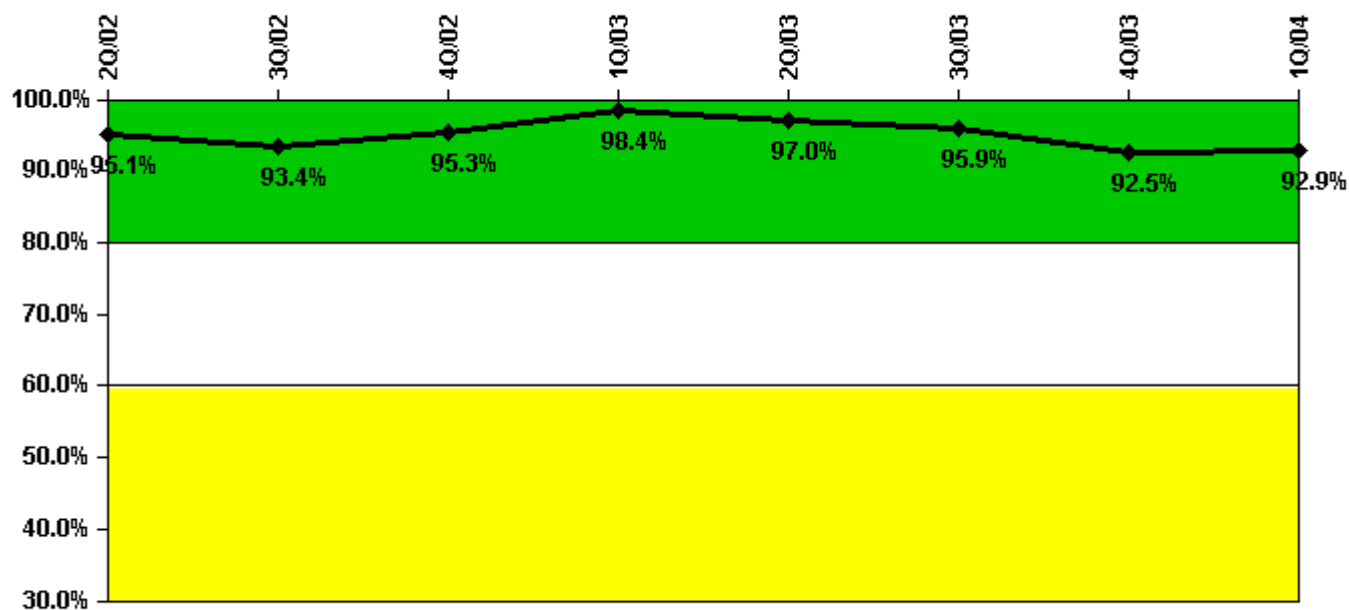

Thresholds: White < 80.0% Yellow < 60.0%

Notes

ERO Drill Participation	2Q/02	3Q/02	4Q/02	1Q/03	2Q/03	3Q/03	4Q/03	1Q/04
Participating Key personnel	58.0	57.0	61.0	63.0	65.0	70.0	74.0	78.0
Total Key personnel	61.0	61.0	64.0	64.0	67.0	73.0	80.0	84.0
Indicator value	95.1%	93.4%	95.3%	98.4%	97.0%	95.9%	92.5%	92.9%

Licensee Comments: none

Alert & Notification System

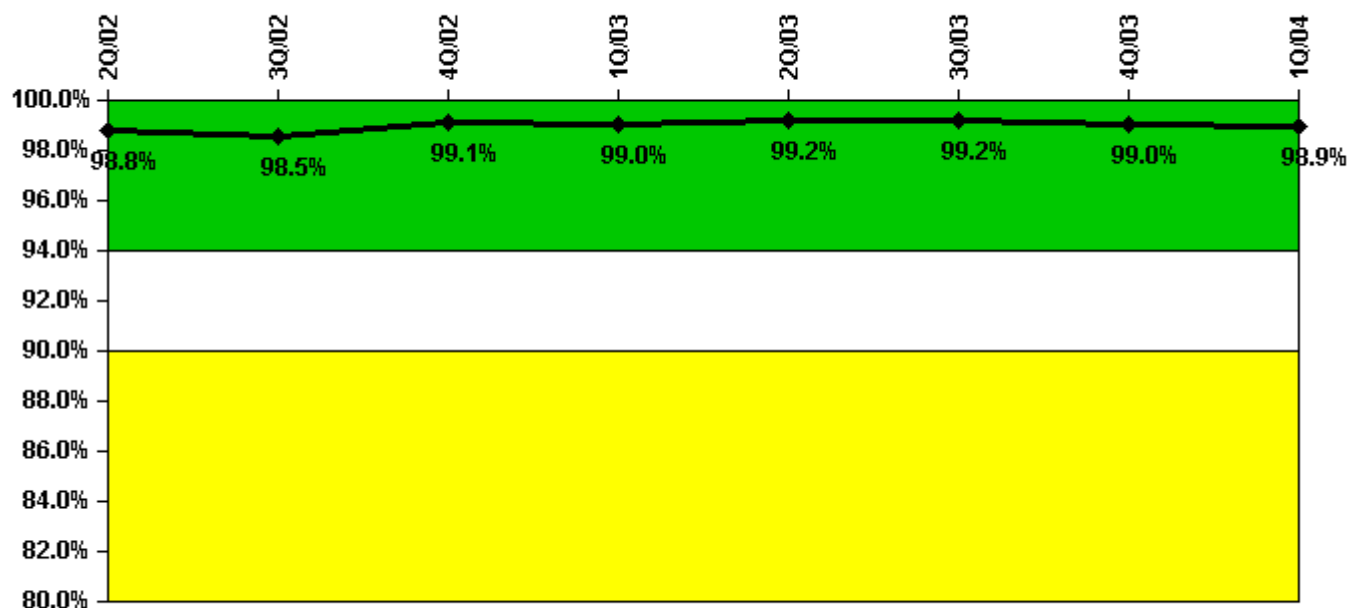

Thresholds: White < 94.0% Yellow < 90.0%

Notes

Alert & Notification System	2Q/02	3Q/02	4Q/02	1Q/03	2Q/03	3Q/03	4Q/03	1Q/04
Successful siren-tests	338	386	488	340	341	386	486	338
Total sirens-tests	343	392	490	343	343	392	490	343
Indicator value	98.8%	98.5%	99.1%	99.0%	99.2%	99.2%	99.0%	98.9%

Licensee Comments: none

Occupational Exposure Control Effectiveness

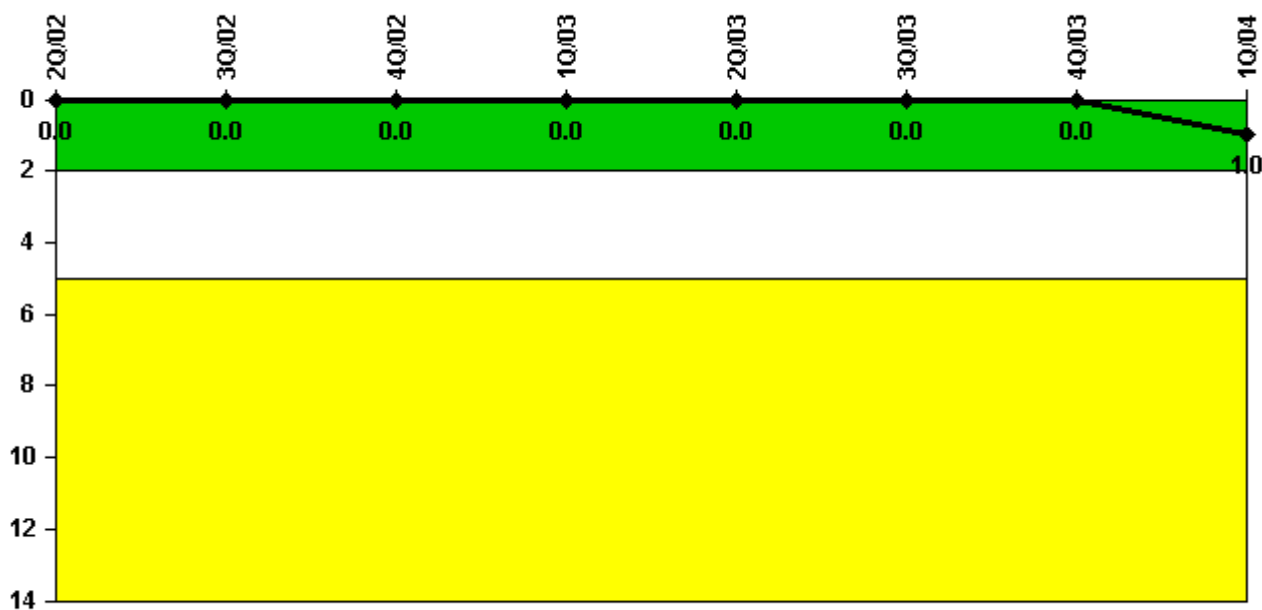

Thresholds: White > 2.0 Yellow > 5.0

Notes

Occupational Exposure Control Effectiveness	2Q/02	3Q/02	4Q/02	1Q/03	2Q/03	3Q/03	4Q/03	1Q/04
High radiation area occurrences	0	0	0	0	0	0	0	1
Very high radiation area occurrences	0	0	0	0	0	0	0	0
Unintended exposure occurrences	0	0	0	0	0	0	0	0
Indicator value	0	0	0	0	0	0	0	1

Licensee Comments: none

RETS/ODCM Radiological Effluent

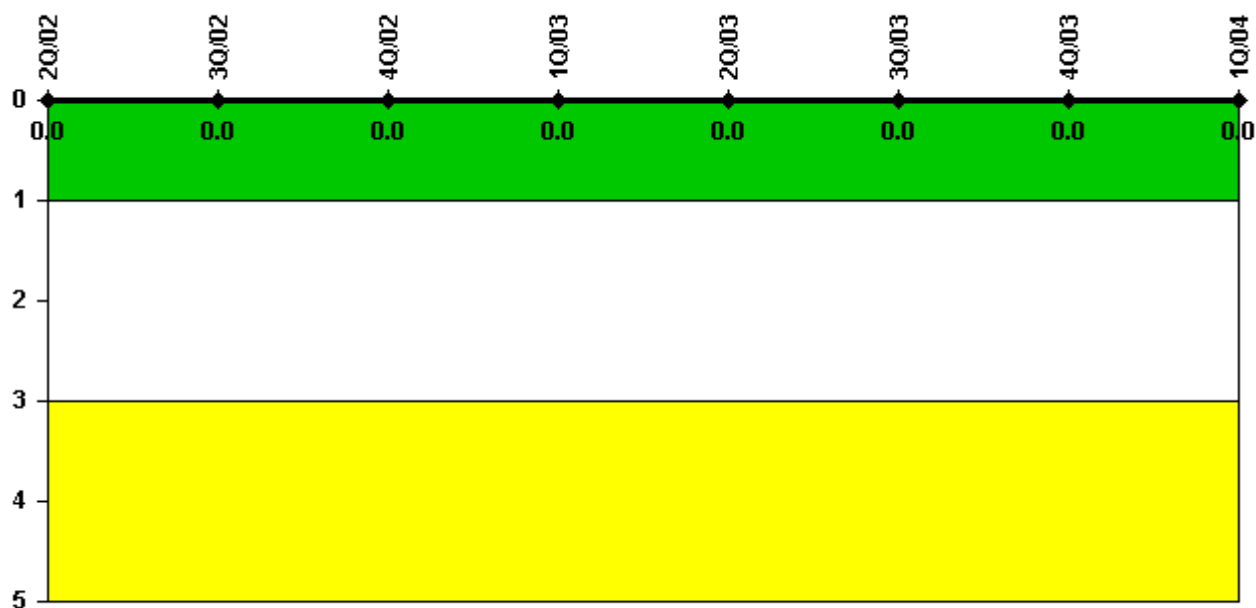

Thresholds: White > 1.0 Yellow > 3.0

Notes

RETS/ODCM Radiological Effluent	2Q/02	3Q/02	4Q/02	1Q/03	2Q/03	3Q/03	4Q/03	1Q/04
RETS/ODCM occurrences	0	0	0	0	0	0	0	0
Indicator value	0	0	0	0	0	0	0	0

Licensee Comments: none

Protected Area Security Performance Index

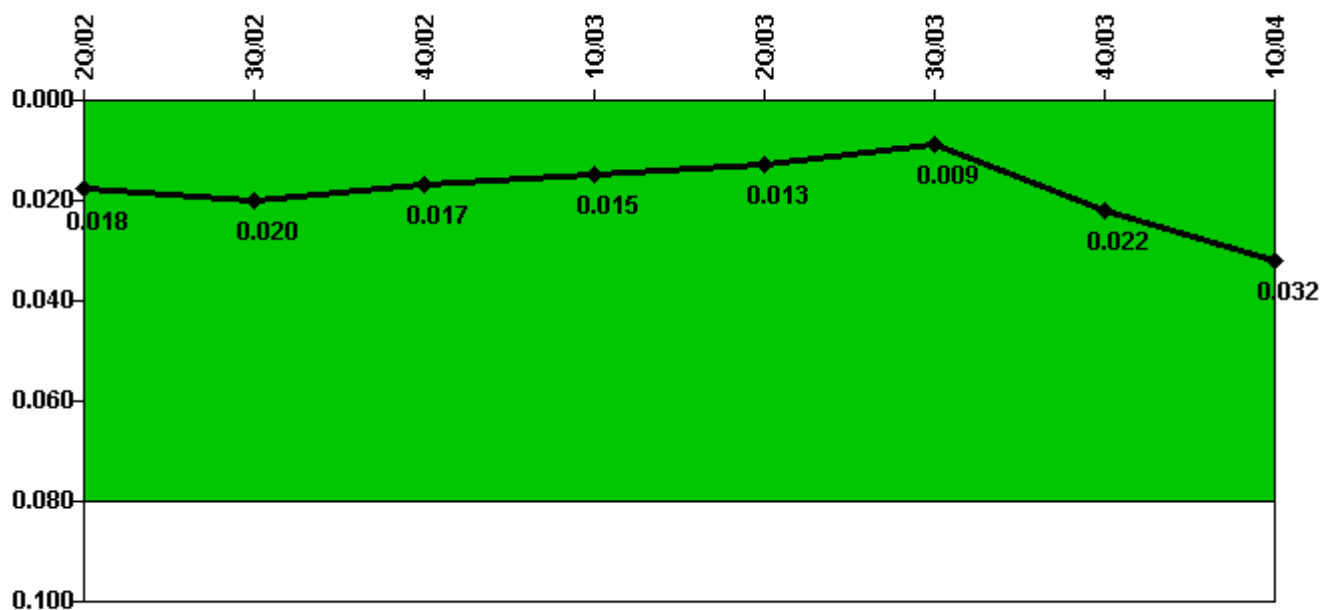

Thresholds: White > 0.080

Notes

Protected Area Security Performance Index	2Q/02	3Q/02	4Q/02	1Q/03	2Q/03	3Q/03	4Q/03	1Q/04
IDS compensatory hours	141.20	145.30	15.70	18.60	89.10	66.00	278.50	249.60
CCTV compensatory hours	1.2	0	1.8	0	0	0	0	0
IDS normalization factor	1.20	1.20	1.20	1.20	1.20	1.20	1.20	1.20
CCTV normalization factor	1.8	1.8	1.8	1.8	1.8	1.8	1.8	1.8
Index Value	0.018	0.020	0.017	0.015	0.013	0.009	0.022	0.032

Licensee Comments: none

Personnel Screening Program

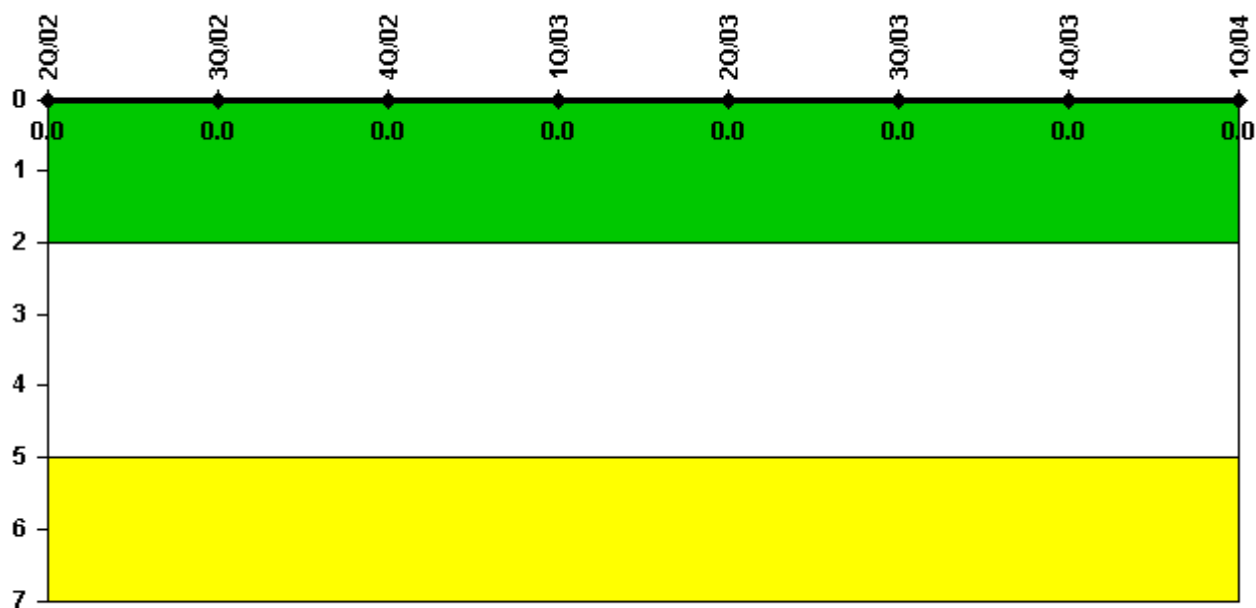

Thresholds: White > 2.0 Yellow > 5.0

Notes

Personnel Screening Program	2Q/02	3Q/02	4Q/02	1Q/03	2Q/03	3Q/03	4Q/03	1Q/04
Program failures	0	0	0	0	0	0	0	0
Indicator value	0	0	0	0	0	0	0	0

Licensee Comments: none

FFD/Personnel Reliability

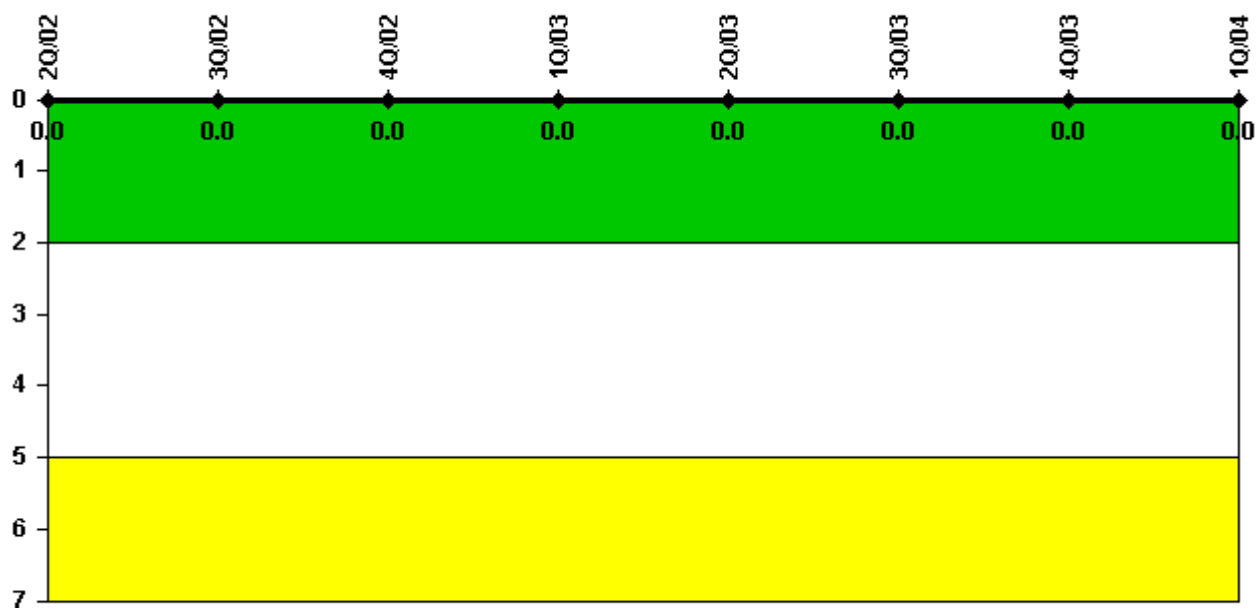

Thresholds: White > 2.0 Yellow > 5.0

Notes

FFD/Personnel Reliability	2Q/02	3Q/02	4Q/02	1Q/03	2Q/03	3Q/03	4Q/03	1Q/04
Program Failures	0	0	0	0	0	0	0	0
Indicator value	0	0	0	0	0	0	0	0

Licensee Comments: none

▲ [PI Summary](#) | [Inspection Findings Summary](#) | [Reactor Oversight Process](#)

Last Modified: April 22, 2004