

Millstone 2

1Q/2004 Performance Indicators

Licensee's General Comments: none

Unplanned Scrams per 7000 Critical Hrs

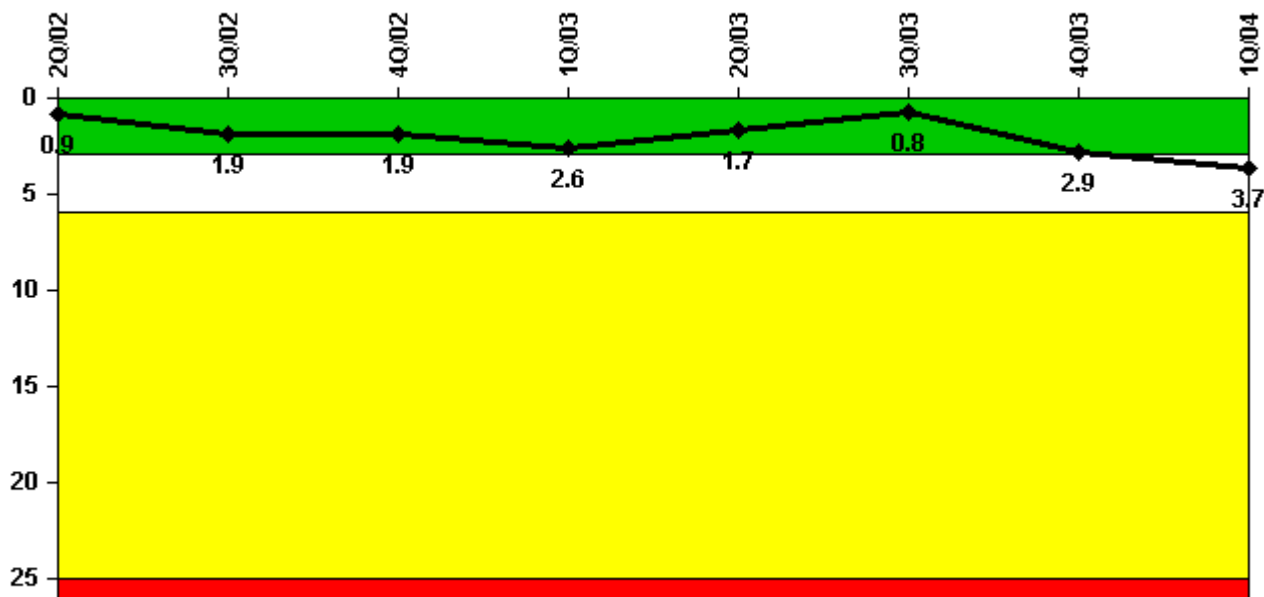

Thresholds: White > 3.0 Yellow > 6.0 Red > 25.0

Notes

Unplanned Scrams per 7000 Critical Hrs	2Q/02	3Q/02	4Q/02	1Q/03	2Q/03	3Q/03	4Q/03	1Q/04
Unplanned scrams	1.0	1.0	0	1.0	0	0	2.0	2.0
Critical hours	1993.6	2067.3	2209.0	1711.2	2183.0	2208.0	1075.0	2108.5
Indicator value	0.9	1.9	1.9	2.6	1.7	0.8	2.9	3.7

Licensee Comments: none

Scrams with Loss of Normal Heat Removal

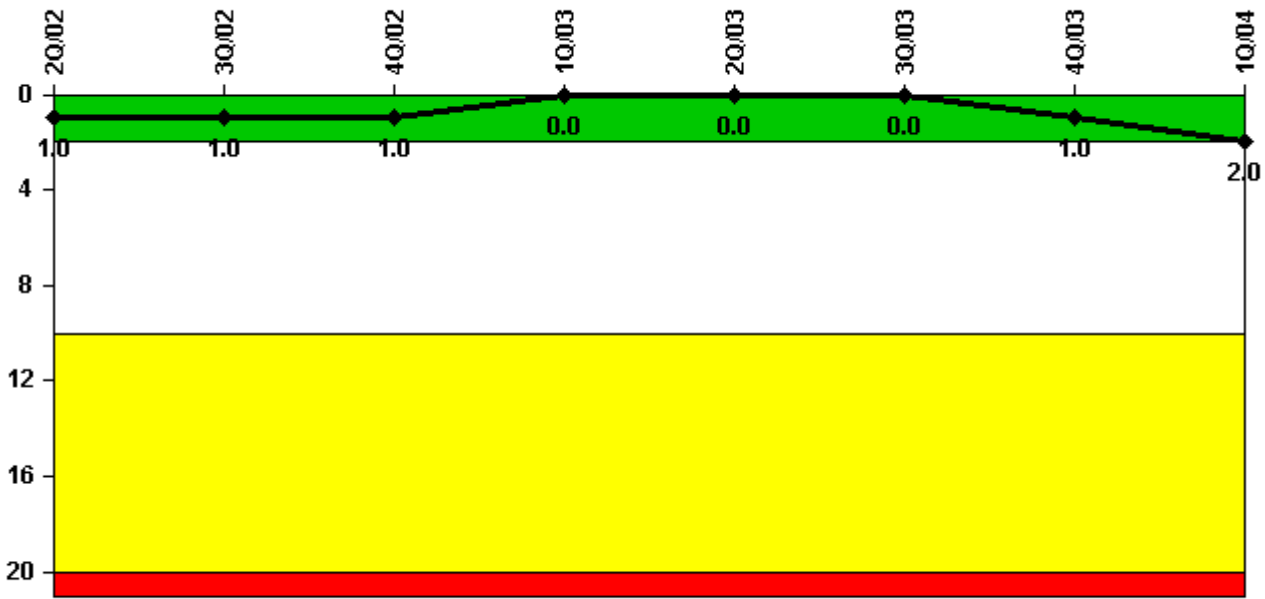

Thresholds: White > 2.0 Yellow > 10.0 Red > 20.0

Notes

Scrams with Loss of Normal Heat Removal	2Q/02	3Q/02	4Q/02	1Q/03	2Q/03	3Q/03	4Q/03	1Q/04
Scrams	0	0	0	0	0	0	1.0	1.0
Indicator value	1.0	1.0	1.0	0	0	0	1.0	2.0

Licensee Comments: none

Unplanned Power Changes per 7000 Critical Hrs

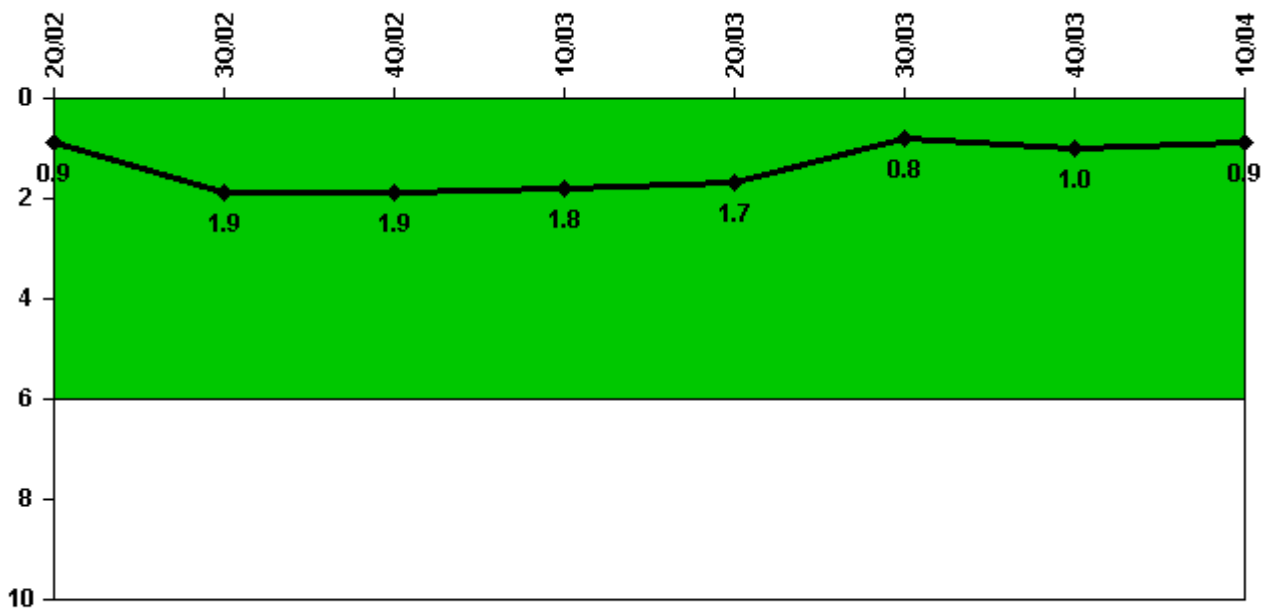

Thresholds: White > 6.0

Notes

Unplanned Power Changes per 7000 Critical Hrs	2Q/02	3Q/02	4Q/02	1Q/03	2Q/03	3Q/03	4Q/03	1Q/04
Unplanned power changes	1.0	1.0	0	0	1.0	0	0	0
Critical hours	1993.6	2067.3	2209.0	1711.2	2183.0	2208.0	1075.0	2108.5
Indicator value	0.9	1.9	1.9	1.8	1.7	0.8	1.0	0.9

Licensee Comments: none

Safety System Unavailability, Emergency AC Power

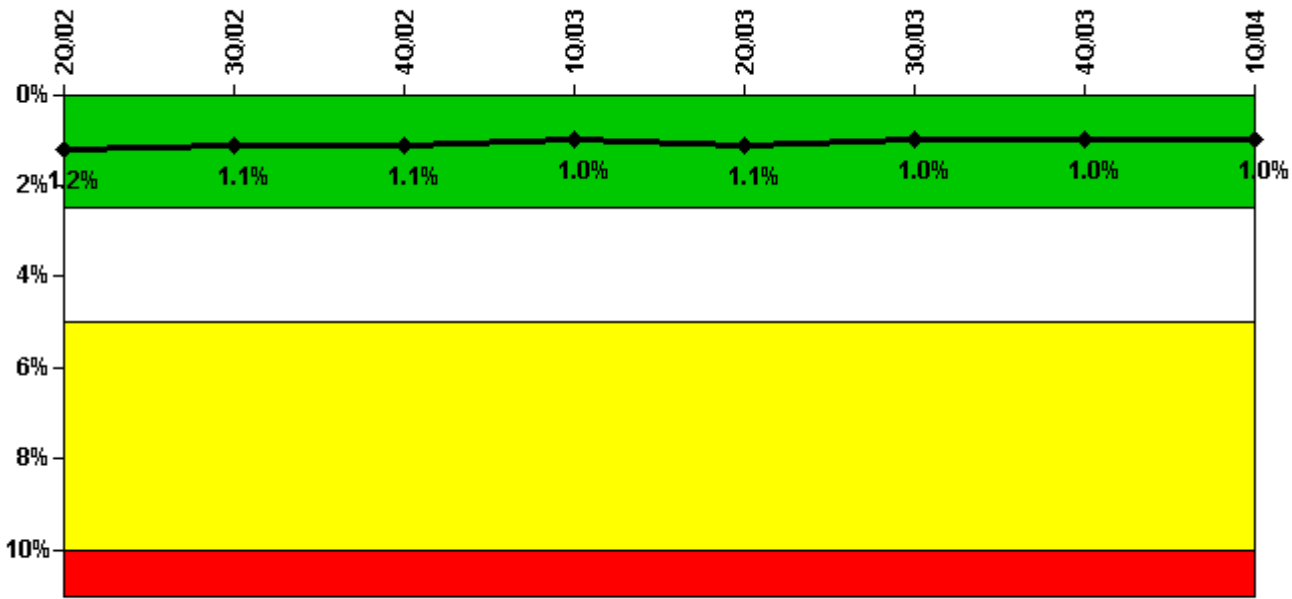

Thresholds: White > 2.5% Yellow > 5.0% Red > 10.0%

Notes

Safety System Unavailability, Emergency AC Power	2Q/02	3Q/02	4Q/02	1Q/03	2Q/03	3Q/03	4Q/03	1Q/04
Train 1								
Planned unavailable hours	3.29	33.37	16.72	2.49	22.88	9.60	3.63	13.86
Unplanned unavailable hours	0	10.68	17.81	0	27.86	0	0	1.03
Fault exposure hours	0	0	0	0	0	0	0	0
Effective Reset hours	0	0	0	0	0	0	0	0
Required hours	2183.00	2208.00	2209.00	2073.86	2183.00	2208.00	1498.80	2184.00
Train 2								
Planned unavailable hours	20.72	24.09	22.13	13.91	16.50	21.92	17.51	17.17
Unplanned unavailable hours	0	0	27.66	0	0	0	0	0
Fault exposure hours	0	0	0	0	0	0	0	0
Effective Reset hours	0	0	0	0	0	0	0	0
Required hours	2183.00	2208.00	2209.00	1872.00	2183.00	2208.00	1918.75	2184.00
Indicator value	1.2%	1.1%	1.1%	1.0%	1.1%	1.0%	1.0%	1.0%

Licensee Comments: none

Safety System Unavailability, High Pressure Injection System (HPSI)

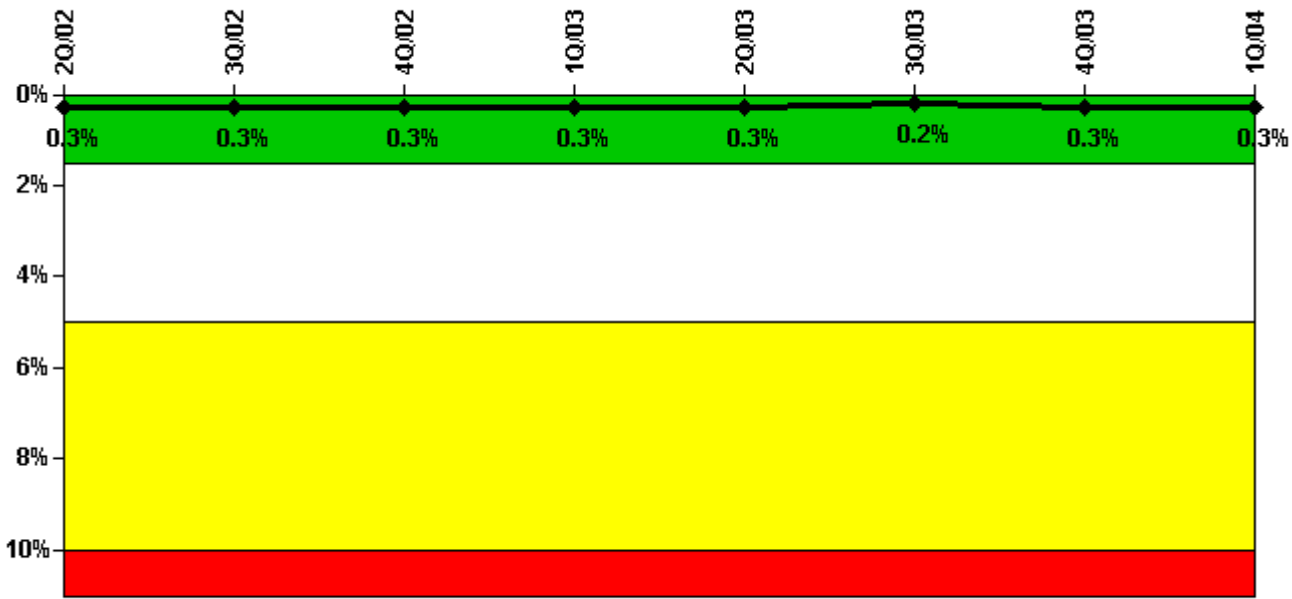

Thresholds: White > 1.5% Yellow > 5.0% Red > 10.0%

Notes

Safety System Unavailability, High Pressure Injection System (HPSI)	2Q/02	3Q/02	4Q/02	1Q/03	2Q/03	3Q/03	4Q/03	1Q/04
Train 1								
Planned unavailable hours	1.67	0.45	15.76	4.40	0.60	2.00	8.20	1.50
Unplanned unavailable hours	0	0	0	0	0	0	2.00	0
Fault exposure hours	0	0	0	0	0	0	2.00	0
Effective Reset hours	0	0	0	0	0	0	0	0
Required hours	2032.12	2208.00	2205.00	1767.00	2183.00	2208.00	1198.00	2184.00
Train 2								
Planned unavailable hours	12.32	8.61	6.02	1.00	4.20	7.60	0.90	0.50
Unplanned unavailable hours	0	0	0	0	0	0	0	0
Fault exposure hours	0	0	0	0	0	0	0	0
Effective Reset hours	0	0	0	0	0	0	0	0
Required hours	2032.12	2208.00	2209.00	1767.00	2183.00	2208.00	1198.00	2184.00
Indicator value	0.3%	0.3%	0.3%	0.3%	0.3%	0.2%	0.3%	0.3%

Licensee Comments: none

Safety System Unavailability, Heat Removal System (AFW)

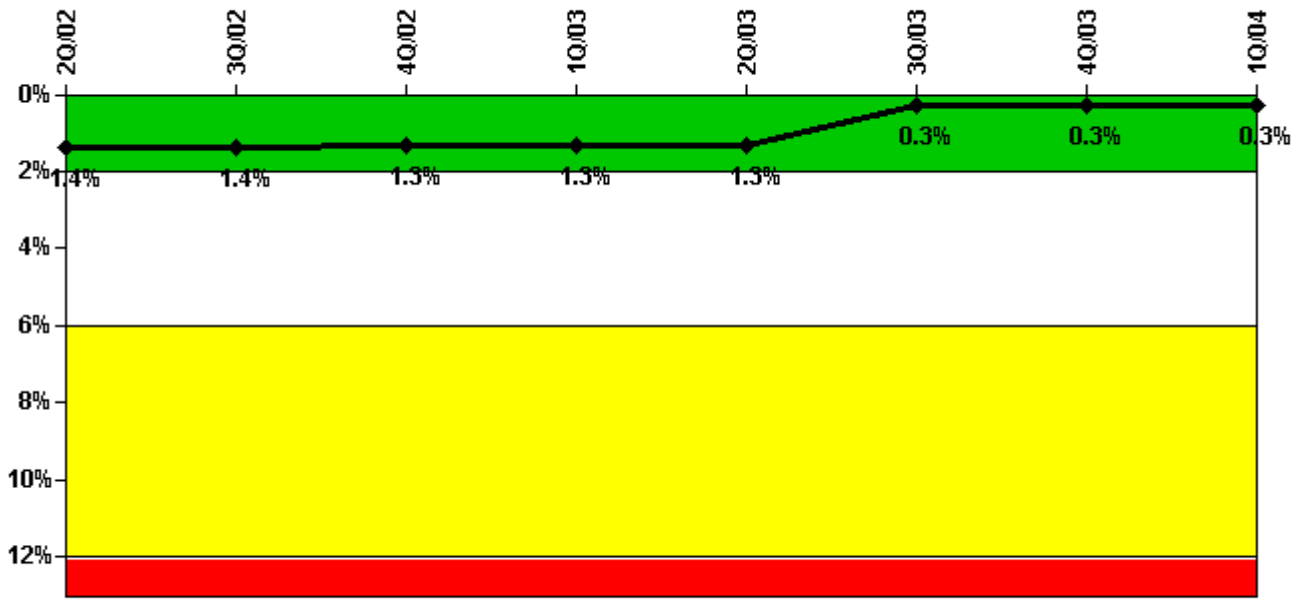

Thresholds: White > 2.0% Yellow > 6.0% Red > 12.0%

Notes

Safety System Unavailability, Heat Removal System (AFW)	2Q/02	3Q/02	4Q/02	1Q/03	2Q/03	3Q/03	4Q/03	1Q/04
Train 1								
Planned unavailable hours	0	1.00	0	0	25.50	0	0	12.50
Unplanned unavailable hours	0	0	0	0	0	0	0	0
Fault exposure hours	0	0	0	0	0	0	0	0
Effective Reset hours	0	0	0	0	0	0	0	0
Required hours	1973.50	2067.30	2209.00	1769.00	2183.00	2208.00	1183.30	2184.00
Train 2								
Planned unavailable hours	0	0	0	9.00	9.50	1.00	0	0
Unplanned unavailable hours	0	0	0	0	0	0	0	0
Fault exposure hours	0	0	0	0	0	0	0	0
Effective Reset hours	0	0	0	0	0	0	0	0
Required hours	1973.50	2067.30	2209.00	1769.00	2183.00	2208.00	1183.30	2184.00
Train 3								
Planned unavailable hours	0	0	0	13.75	2.50	19.00	0	0
Unplanned unavailable hours	0	0	0	0	0	0	33.75	0
Fault exposure hours	0	0	0	0	0	0	0	0
Effective Reset hours	0	0	0	0	0	0	0	0
Required hours	1973.50	2067.30	2209.00	1769.00	2183.00	2208.00	1183.30	2184.00
Indicator value	1.4%	1.4%	1.3%	1.3%	1.3%	0.3%	0.3%	0.3%

Licensee Comments: none

Safety System Unavailability, Residual Heat Removal System

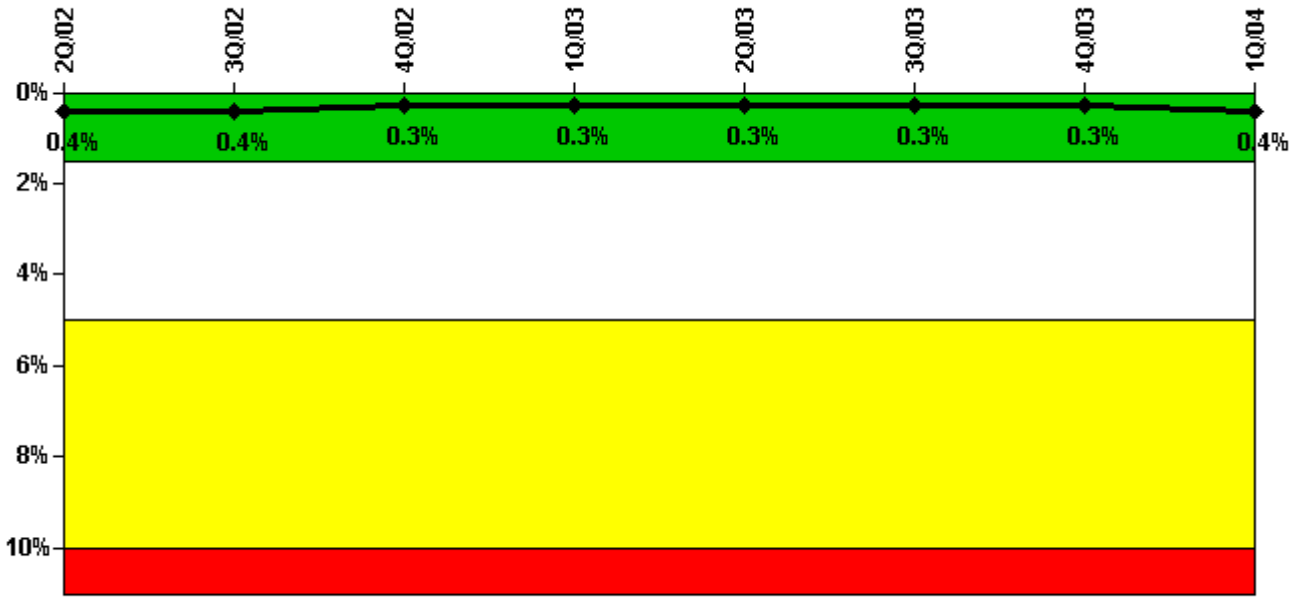

Thresholds: White > 1.5% Yellow > 5.0% Red > 10.0%

Notes

Safety System Unavailability, Residual Heat Removal System	2Q/02	3Q/02	4Q/02	1Q/03	2Q/03	3Q/03	4Q/03	1Q/04
Train 1								
Planned unavailable hours	11.01	7.96	66.32	3.50	5.10	32.80	3.90	15.00
Unplanned unavailable hours	0	0	0	0	0	0	0	0
Fault exposure hours	0	0	0	0	0	0	0	0
Effective Reset hours	0	0	0	0	0	0	0	0
Required hours	2032.12	2208.00	2209.00	1706.00	2183.00	2208.00	1169.30	2184.00
Train 2								
Planned unavailable hours	27.88	5.62	9.50	2.20	6.80	47.50	3.90	35.97
Unplanned unavailable hours	0	0	0	0	0	0	0	0
Fault exposure hours	0	0	0	0	0	0	0	0
Effective Reset hours	0	0	0	0	0	0	0	0
Required hours	2032.12	2208.00	2209.00	1706.00	2183.00	2208.00	1169.30	2184.00
Train 3								
Planned unavailable hours	0	0	0	0	0	0	0	0
Unplanned unavailable hours	0	0	0	0	0	0	0.30	0
Fault exposure hours	0	0	0	0	0	0	0	0
Effective Reset hours	0	0	0	0	0	0	0	0
Required hours	131.00	0	2209.00	454.00	0	0	1048.40	0
Train 4								
Planned unavailable hours	0	0	0	0	0	0	0	0
Unplanned unavailable hours	0	0	0	0	0	0	0	0
Fault exposure hours	0	0	0	0	0	0	0	0
Effective Reset hours	0	0	0	0	0	0	0	0
Required hours	131.00	0	2209.00	454.00	0	0	1048.40	0
Indicator value	0.4%	0.4%	0.3%	0.3%	0.3%	0.3%	0.3%	0.4%

Licensee Comments: none

Safety System Functional Failures (PWR)

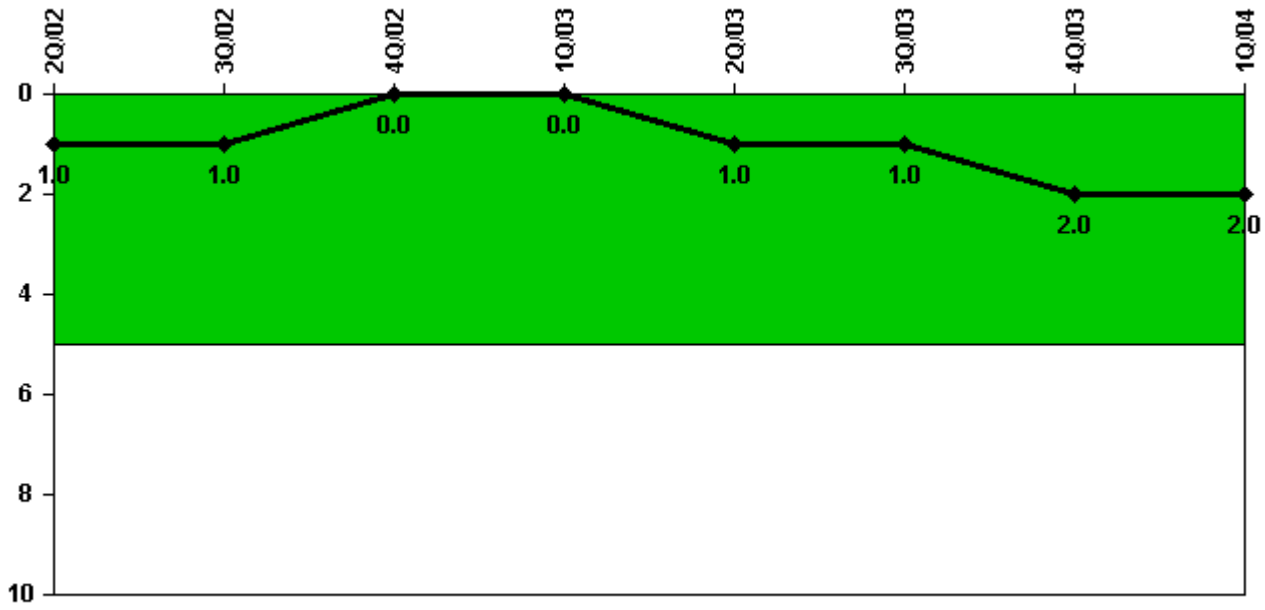

Thresholds: White > 5.0

Notes

Safety System Functional Failures (PWR)	2Q/02	3Q/02	4Q/02	1Q/03	2Q/03	3Q/03	4Q/03	1Q/04
Safety System Functional Failures	0	0	0	0	1	0	1	0
Indicator value	1	1	0	0	1	1	2	2

Licensee Comments: none

Reactor Coolant System Activity

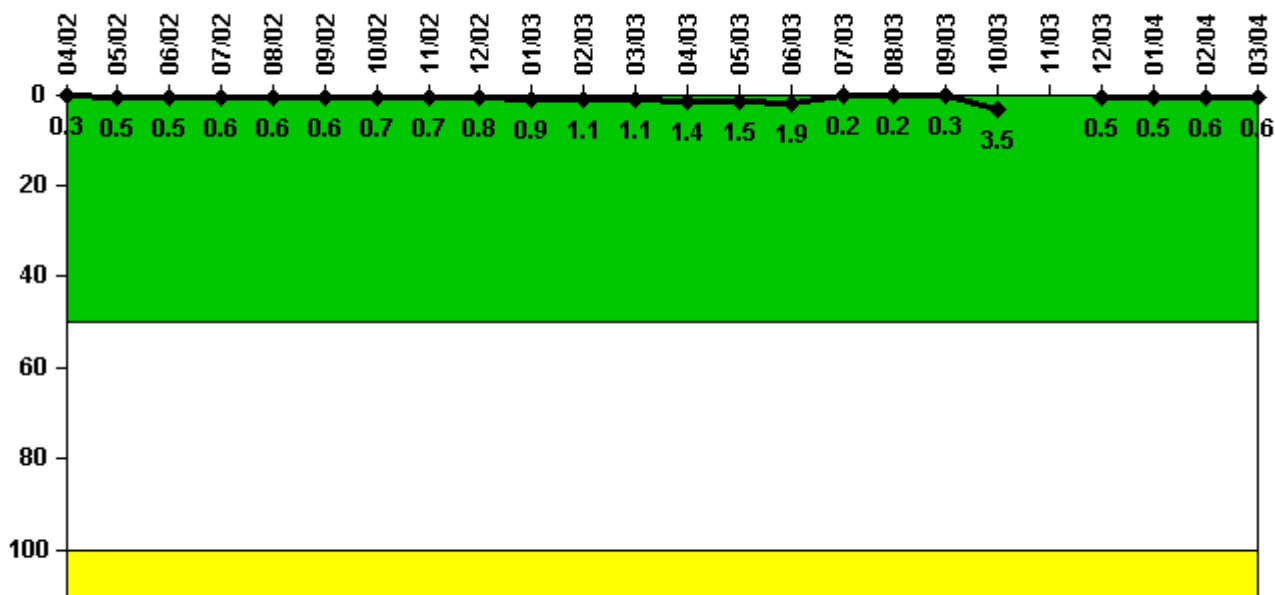

Thresholds: White > 50.0 Yellow > 100.0

Notes

Reactor Coolant System Activity	4/02	5/02	6/02	7/02	8/02	9/02	10/02	11/02	12/02	1/03	2/03	3/03
Maximum activity	0.003230	0.004840	0.005450	0.005520	0.006330	0.006400	0.006910	0.006970	0.008180	0.009280	0.010700	0.011100
Technical specification limit	1.0	1.0	1.0	1.0	1.0	1.0	1.0	1.0	1.0	1.0	1.0	1.0
Indicator value	0.3	0.5	0.5	0.6	0.6	0.6	0.7	0.7	0.8	0.9	1.1	1.1

Reactor Coolant System Activity	4/03	5/03	6/03	7/03	8/03	9/03	10/03	11/03	12/03	1/04	2/04	3/04
Maximum activity	0.013800	0.014800	0.019100	0.001540	0.001770	0.002530	0.034700	N/A	0.004580	0.005310	0.005620	0.005760
Technical specification limit	1.0	1.0	1.0	1.0	1.0	1.0	1.0	1.0	1.0	1.0	1.0	1.0
Indicator value	1.4	1.5	1.9	0.2	0.2	0.3	3.5	N/A	0.5	0.5	0.6	0.6

Licensee Comments: none

Reactor Coolant System Leakage

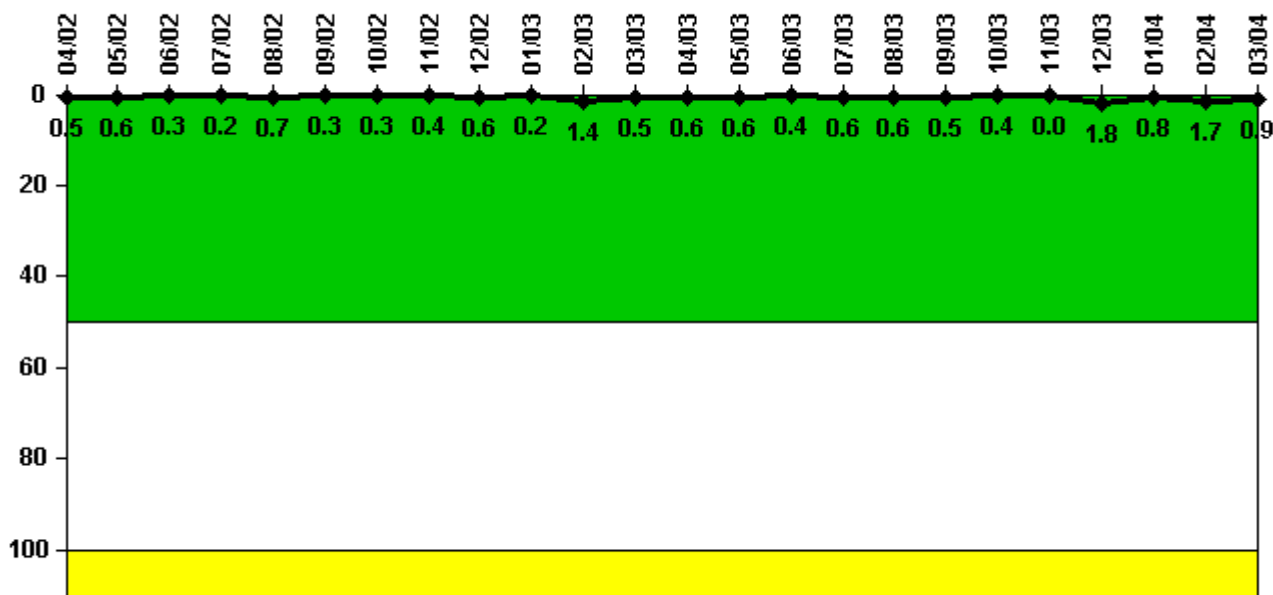

Thresholds: White > 50.0 Yellow > 100.0

Notes

Reactor Coolant System Leakage	4/02	5/02	6/02	7/02	8/02	9/02	10/02	11/02	12/02	1/03	2/03	3/03
Maximum leakage	0.054	0.055	0.031	0.022	0.070	0.026	0.027	0.043	0.057	0.017	0.142	0.051
Technical specification limit	10.0	10.0	10.0	10.0	10.0	10.0	10.0	10.0	10.0	10.0	10.0	10.0
Indicator value	0.5	0.6	0.3	0.2	0.7	0.3	0.3	0.4	0.6	0.2	1.4	0.5

Reactor Coolant System Leakage	4/03	5/03	6/03	7/03	8/03	9/03	10/03	11/03	12/03	1/04	2/04	3/04
Maximum leakage	0.055	0.058	0.037	0.061	0.064	0.049	0.039	0	0.182	0.082	0.165	0.089
Technical specification limit	10.0	10.0	10.0	10.0	10.0	10.0	10.0	10.0	10.0	10.0	10.0	10.0
Indicator value	0.6	0.6	0.4	0.6	0.6	0.5	0.4	0	1.8	0.8	1.7	0.9

Licensee Comments: none

Drill/Exercise Performance

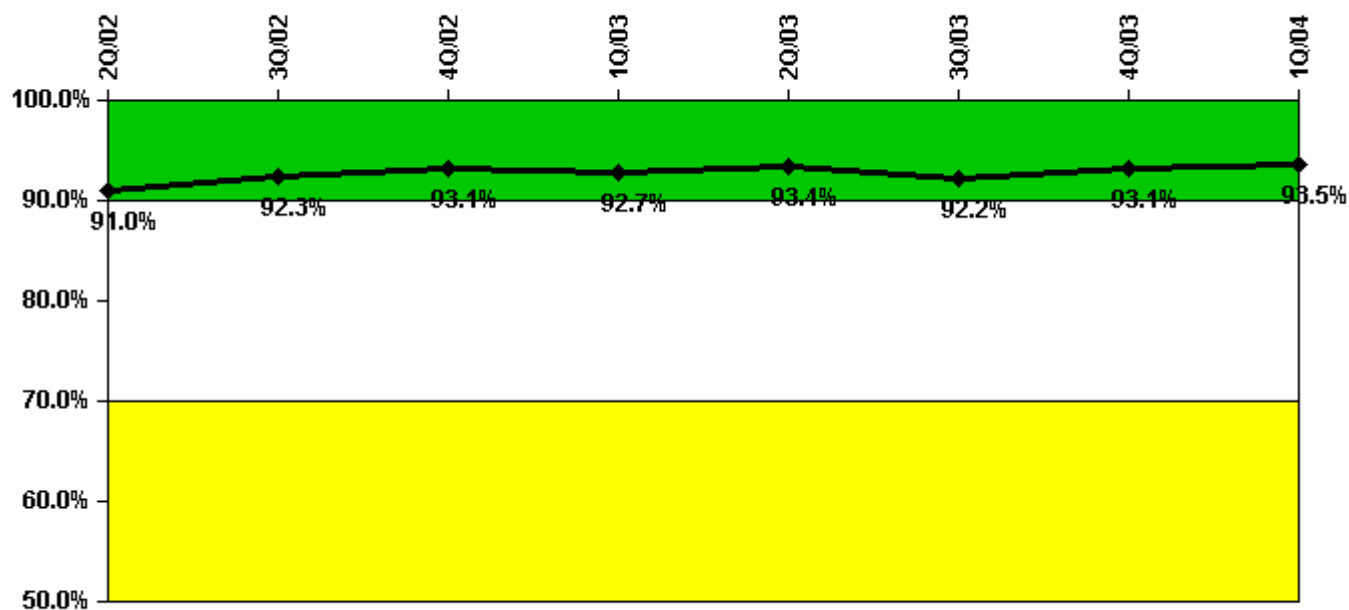

Thresholds: White < 90.0% Yellow < 70.0%

Notes

Drill/Exercise Performance	2Q/02	3Q/02	4Q/02	1Q/03	2Q/03	3Q/03	4Q/03	1Q/04
Successful opportunities	30.0	36.0	45.0	1.0	66.0	38.0	27.0	43.0
Total opportunities	32.0	37.0	47.0	2.0	70.0	44.0	29.0	45.0
Indicator value	91.0%	92.3%	93.1%	92.7%	93.4%	92.2%	93.1%	93.5%

Licensee Comments: none

ERO Drill Participation

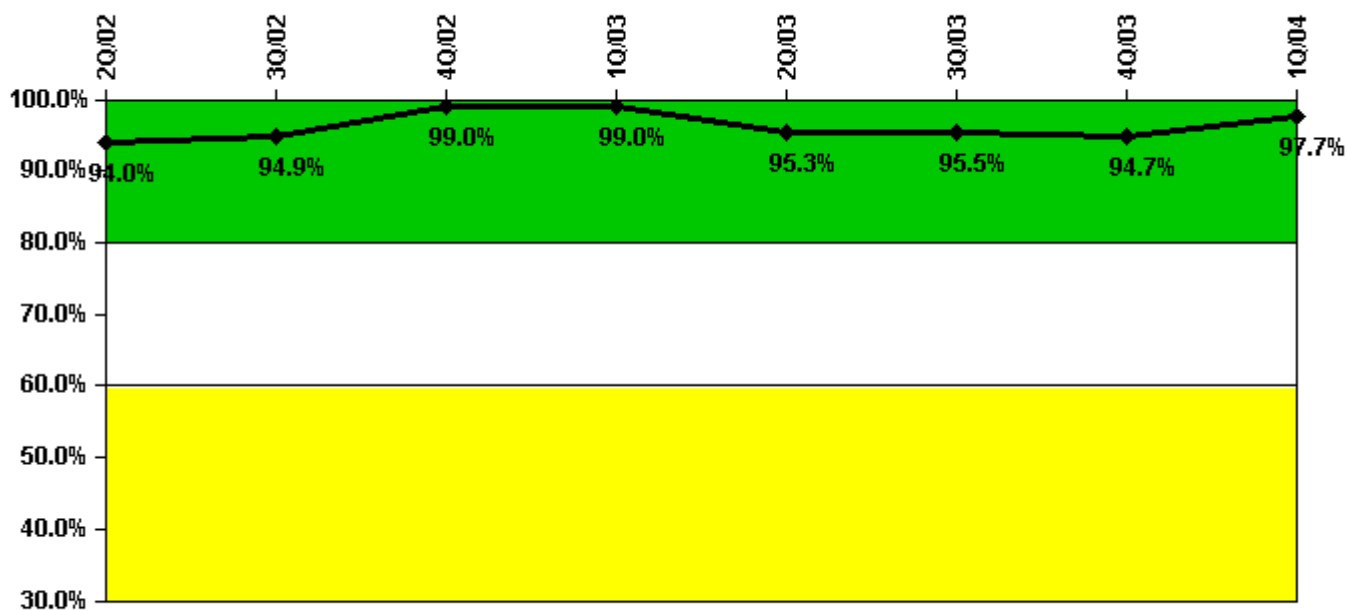

Thresholds: White < 80.0% Yellow < 60.0%

Notes

ERO Drill Participation	2Q/02	3Q/02	4Q/02	1Q/03	2Q/03	3Q/03	4Q/03	1Q/04
Participating Key personnel	79.0	93.0	100.0	101.0	122.0	127.0	126.0	130.0
Total Key personnel	84.0	98.0	101.0	102.0	128.0	133.0	133.0	133.0
Indicator value	94.0%	94.9%	99.0%	99.0%	95.3%	95.5%	94.7%	97.7%

Licensee Comments: none

Alert & Notification System

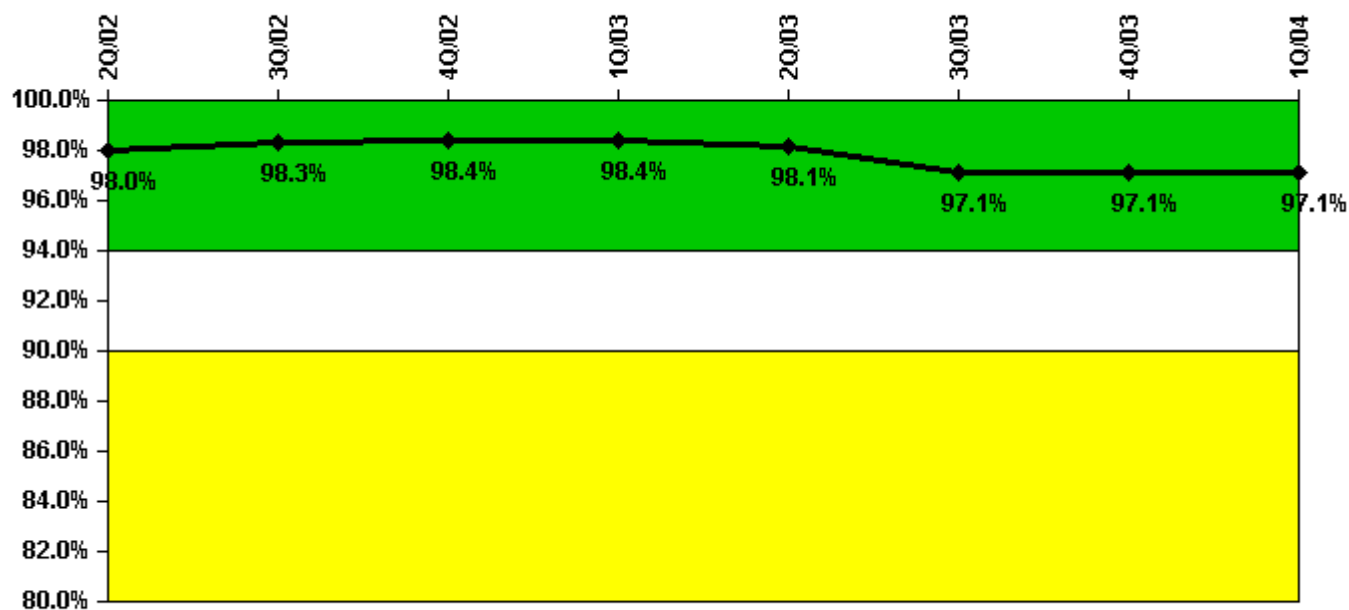

Thresholds: White < 94.0% Yellow < 90.0%

Notes

Alert & Notification System	2Q/02	3Q/02	4Q/02	1Q/03	2Q/03	3Q/03	4Q/03	1Q/04
Successful siren-tests	312	468	314	314	308	453	314	314
Total sirens-tests	318	477	318	318	318	477	318	318
Indicator value	98.0%	98.3%	98.4%	98.4%	98.1%	97.1%	97.1%	97.1%

Licensee Comments: none

Occupational Exposure Control Effectiveness



Thresholds: White > 2.0 Yellow > 5.0

Notes

Occupational Exposure Control Effectiveness	2Q/02	3Q/02	4Q/02	1Q/03	2Q/03	3Q/03	4Q/03	1Q/04
High radiation area occurrences	0	0	0	0	0	0	0	0
Very high radiation area occurrences	0	0	0	0	0	0	0	0
Unintended exposure occurrences	0	0	0	0	0	0	0	0
Indicator value	0	0	0	0	0	0	0	0

Licensee Comments: none

RETS/ODCM Radiological Effluent



Thresholds: White > 1.0 Yellow > 3.0

Notes

RETS/ODCM Radiological Effluent	2Q/02	3Q/02	4Q/02	1Q/03	2Q/03	3Q/03	4Q/03	1Q/04
RETS/ODCM occurrences	0	0	0	0	0	0	0	0
Indicator value	0	0	0	0	0	0	0	0

Licensee Comments: none

Protected Area Security Performance Index

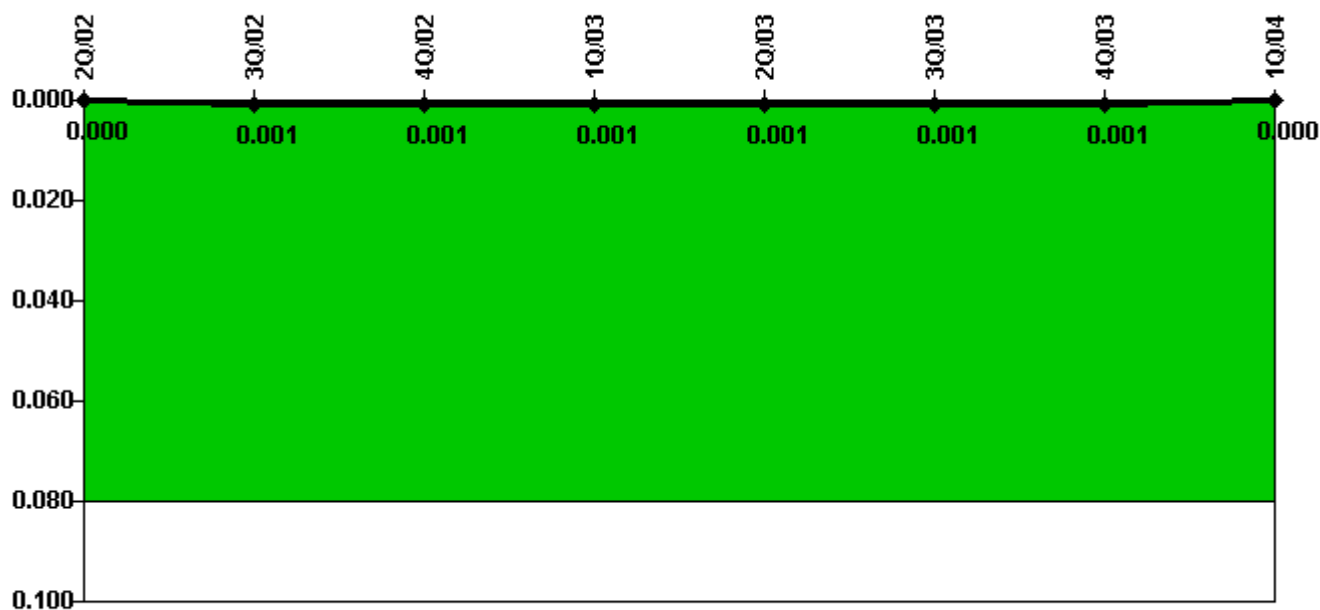

Thresholds: White > 0.080

Notes

Protected Area Security Performance Index	2Q/02	3Q/02	4Q/02	1Q/03	2Q/03	3Q/03	4Q/03	1Q/04
IDS compensatory hours	0	0	0	22.20	0	0	0	0
CCTV compensatory hours	5.2	21.4	0	0	0	0	1.1	0
IDS normalization factor	2.50	2.50	2.50	2.50	2.50	2.50	2.50	2.50
CCTV normalization factor	2.1	2.1	2.1	2.1	2.1	2.1	2.1	2.1
Index Value	0	0.001	0.001	0.001	0.001	0.001	0.001	0

Licensee Comments: none

Personnel Screening Program



Thresholds: White > 2.0 Yellow > 5.0

Notes

Personnel Screening Program	2Q/02	3Q/02	4Q/02	1Q/03	2Q/03	3Q/03	4Q/03	1Q/04
Program failures	0	0	0	0	0	0	0	0
Indicator value	0	0	0	0	0	0	0	0

Licensee Comments: none

FFD/Personnel Reliability



Thresholds: White > 2.0 Yellow > 5.0

Notes

FFD/Personnel Reliability	2Q/02	3Q/02	4Q/02	1Q/03	2Q/03	3Q/03	4Q/03	1Q/04
Program Failures	0	0	0	0	0	0	0	0
Indicator value	0	0	0	0	0	0	0	0

Licensee Comments: none

▲ [PI Summary](#) | [Inspection Findings Summary](#) | [Reactor Oversight Process](#)

Last Modified: April 22, 2004