

South Texas 2

3Q/2002 Performance Indicators

Licensee's General Comments: none

Unplanned Scrams per 7000 Critical Hrs

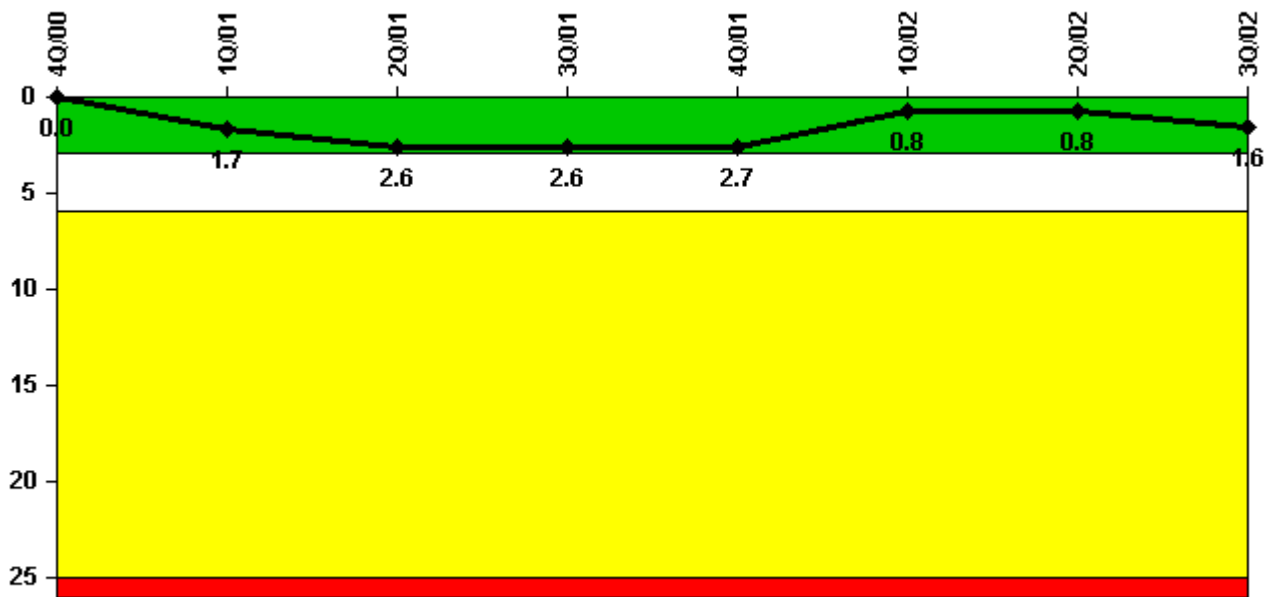

Thresholds: White > 3.0 Yellow > 6.0 Red > 25.0

Notes

Unplanned Scrams per 7000 Critical Hrs	4Q/00	1Q/01	2Q/01	3Q/01	4Q/01	1Q/02	2Q/02	3Q/02
Unplanned scrams	0	2.0	1.0	0	0	0	1.0	1.0
Critical hours	2209.0	1499.2	2100.9	2208.0	2072.6	2160.0	2114.9	2181.2
Indicator value	0	1.7	2.6	2.6	2.7	0.8	0.8	1.6

Licensee Comments: none

Scrams with Loss of Normal Heat Removal

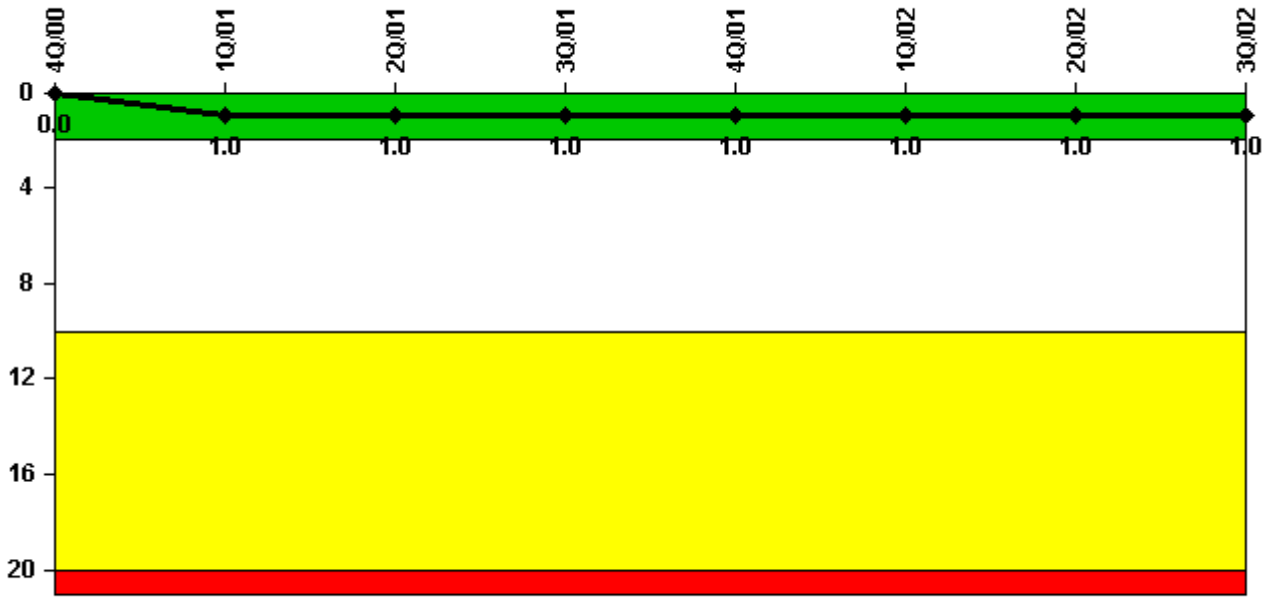

Thresholds: White > 2.0 Yellow > 10.0 Red > 20.0

Notes

Scrams with Loss of Normal Heat Removal	4Q/00	1Q/01	2Q/01	3Q/01	4Q/01	1Q/02	2Q/02	3Q/02
Scrams	0	1.0	0	0	0	0	0	0
Indicator value	0	1.0	1.0	1.0	1.0	1.0	1.0	1.0

Licensee Comments: none

Unplanned Power Changes per 7000 Critical Hrs

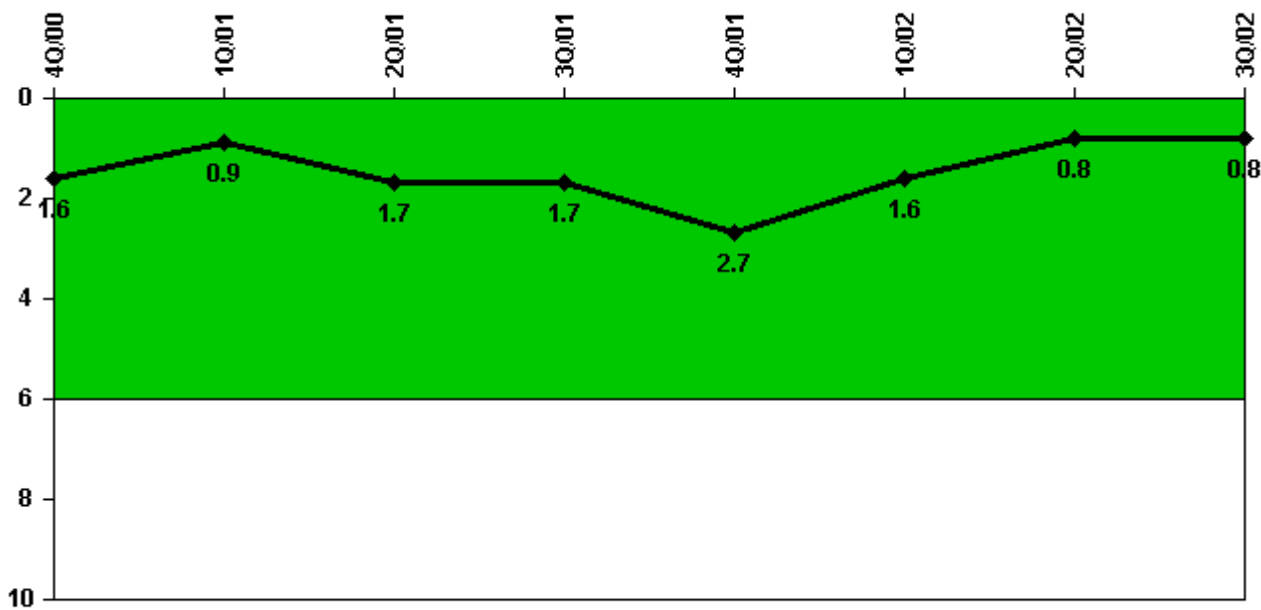

Thresholds: White > 6.0

Notes

Unplanned Power Changes per 7000 Critical Hrs	4Q/00	1Q/01	2Q/01	3Q/01	4Q/01	1Q/02	2Q/02	3Q/02
Unplanned power changes	0	1.0	1.0	0	1.0	0	0	0
Critical hours	2209.0	1499.2	2100.9	2208.0	2072.6	2160.0	2114.9	2181.2
Indicator value	1.6	0.9	1.7	1.7	2.7	1.6	0.8	0.8

Licensee Comments: none

Safety System Unavailability, Emergency AC Power, >2EDG

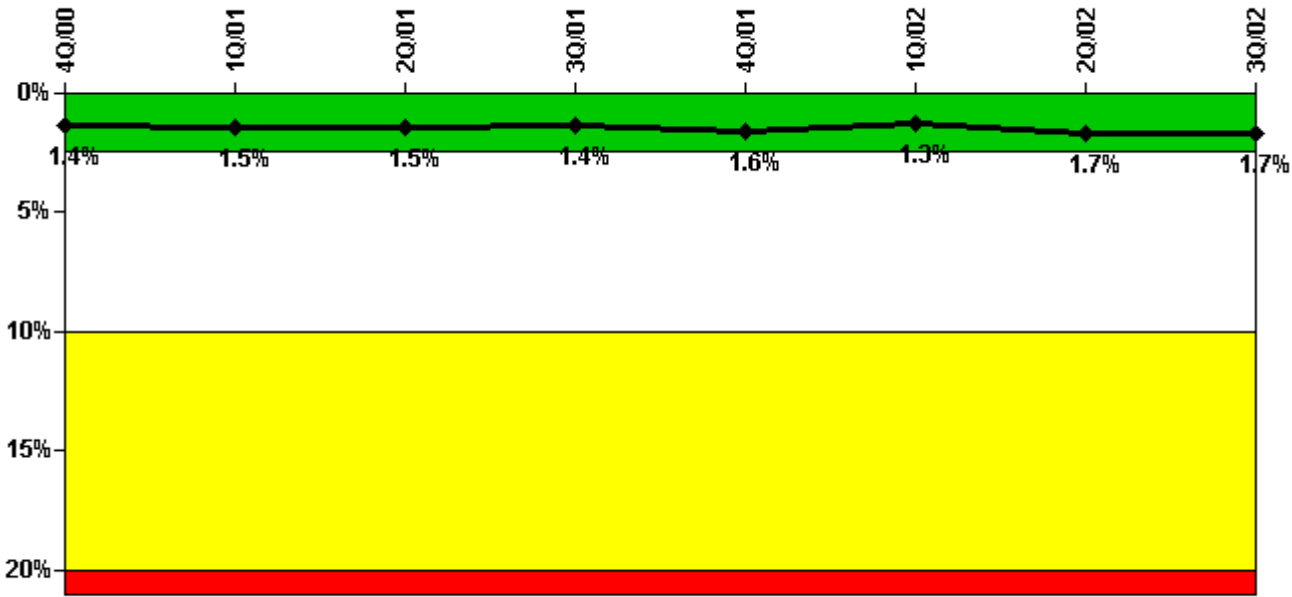

Thresholds: White > 2.5% Yellow > 10.0% Red > 20.0%

Notes

Safety System Unavailability, Emergency AC Power, >2EDG	4Q/00	1Q/01	2Q/01	3Q/01	4Q/01	1Q/02	2Q/02	3Q/02
Train 1								
Planned unavailable hours	133.30	11.50	16.00	8.30	53.20	18.47	44.00	15.50
Unplanned unavailable hours	0	0	0	0	0	0	26.43	0
Fault exposure hours	0	0	0	0	0	0	0	0
Effective Reset hours	0	0	0	0	0	0	0	0
Required hours	2209.00	2160.00	2183.00	2208.00	2209.00	2160.00	2183.00	2208.00
Train 2								
Planned unavailable hours	16.57	22.02	23.20	4.20	141.80	39.10	20.55	18.00
Unplanned unavailable hours	0	0	0	0	0	0	0	0
Fault exposure hours	0	0	0	0	0	0	0	0
Effective Reset hours	0	0	0	0	0	0	0	0
Required hours	2209.00	2160.00	2183.00	2208.00	2209.00	2160.00	2183.00	2208.00
Train 3								
Planned unavailable hours	14.30	52.70	58.50	21.90	0	33.33	100.00	12.95
Unplanned unavailable hours	0	0	0	0	0	0	132.73	0
Fault exposure hours	0	0	0	0	0	0	0	0
Effective Reset hours	0	0	0	0	0	0	0	0
Required hours	2209.00	2160.00	2183.00	2208.00	2209.00	2160.00	2183.00	2208.00
Indicator value	1.4%	1.5%	1.5%	1.4%	1.6%	1.3%	1.7%	1.7%

Licensee Comments:

3Q/02: Identified and corrected minor error in "Hours train required for service during the month" in 4/2002 data. Does not change color of indicator.

2Q/02: Identified and corrected minor error in "Hours train required for service during the month" in 4/2002 data. Does not change color of indicator.

Safety System Unavailability, High Pressure Injection System (HPSI)

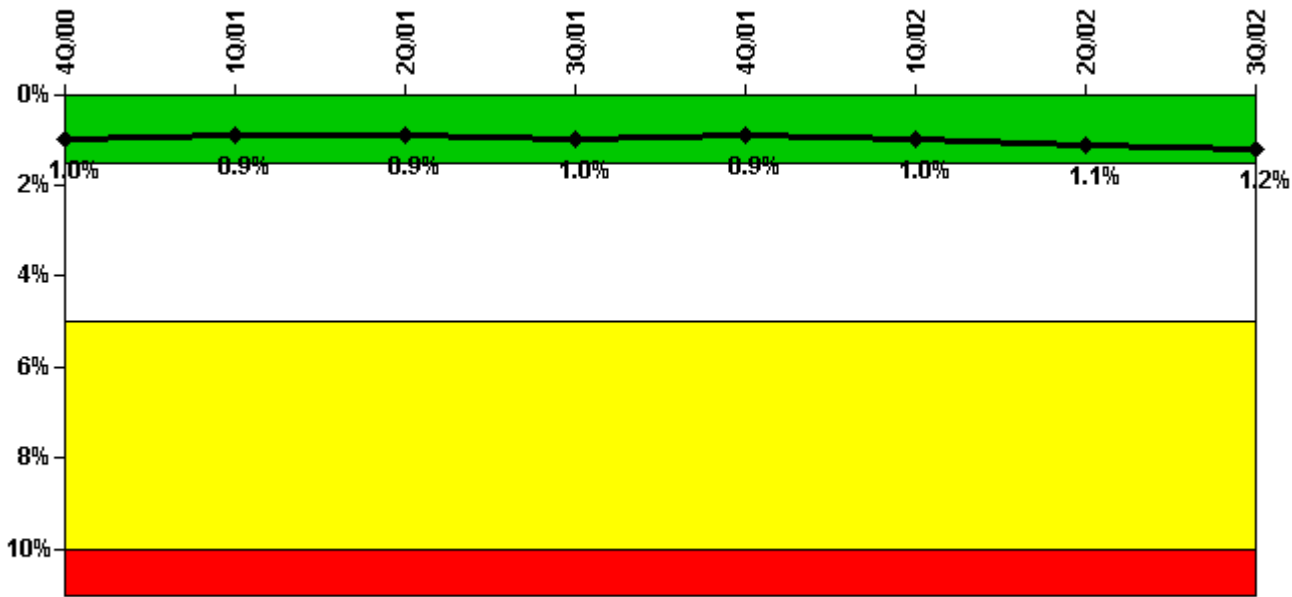

Thresholds: White > 1.5% Yellow > 5.0% Red > 10.0%

Notes

Safety System Unavailability, High Pressure Injection System (HPSI)	4Q/00	1Q/01	2Q/01	3Q/01	4Q/01	1Q/02	2Q/02	3Q/02
Train 1								
Planned unavailable hours	0	0.50	1.10	35.00	14.80	1.20	18.77	52.87
Unplanned unavailable hours	0	0	0	0	0	0	0	0
Fault exposure hours	0	0	0	0	0	0	0	0
Effective Reset hours	0	0	0	0	0	0	0	0
Required hours	2209.00	1499.20	2100.90	2208.00	2072.60	2160.00	2183.00	2208.00
Train 2								
Planned unavailable hours	54.60	12.33	48.00	17.70	0.50	11.50	14.50	38.43
Unplanned unavailable hours	0	0	0	0	0	0	0	0
Fault exposure hours	0	0	0	0	0	0	0	0
Effective Reset hours	0	0	0	0	0	0	0	0
Required hours	2209.00	1499.20	2100.90	2208.00	2072.60	2160.00	2183.00	2208.00
Train 3								
Planned unavailable hours	2.10	14.80	56.30	51.90	0	14.88	63.13	89.79
Unplanned unavailable hours	0	0	0	0	0	0	0	0
Fault exposure hours	0	0	0	0	0	0	0	0
Effective Reset hours	0	0	0	0	0	0	0	0
Required hours	2209.00	1499.20	2100.90	2208.00	2072.60	2160.00	2183.00	2208.00
Indicator value	1.0%	0.9%	0.9%	1.0%	0.9%	1.0%	1.1%	1.2%

Licensee Comments:

Effective Reset hours	0	0	0	0	0	0	0	0
Required hours	2209.00	1499.20	2100.90	2208.00	2072.60	2160.00	2183.00	2208.00
Train 4								
Planned unavailable hours	42.40	33.27	0	22.70	27.70	40.82	12.65	0
Unplanned unavailable hours	0	0	0	0	0	0	11.35	0
Fault exposure hours	0	0	0	0	0	0	0	0
Effective Reset hours	0	0	0	0	0	0	0	0
Required hours	2209.00	1499.20	2100.90	2208.00	2072.60	2160.00	2183.00	2208.00
Indicator value	0.5%	0.5%	0.5%	0.5%	0.5%	0.5%	0.5%	0.5%

Licensee Comments:

3Q/02: Identified and corrected minor interpretation error in "Number of planned unavailable hours..." & "Number of unplanned unavailable hours..." in 6/2002 Train 4 data. Identified and corrected minor error in "Hours train required for service during the month" in 4/2002 data. Does not change color of indicator.

2Q/02: Identified and corrected minor interpretation error in "Number of planned unavailable hours..." & "Number of unplanned unavailable hours..." in 6/2002 Train 4 data. Identified and corrected minor error in "Hours train required for service during the month" in 4/2002 data. Does not change color of indicator.

Safety System Unavailability, Residual Heat Removal System

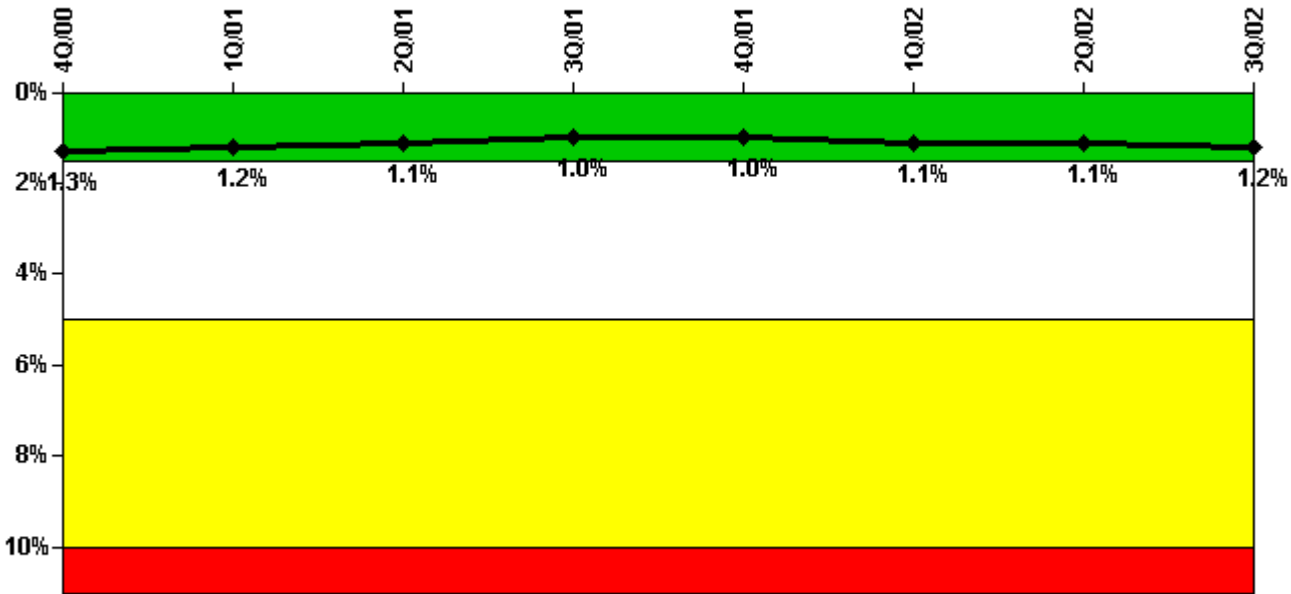

Thresholds: White > 1.5% Yellow > 5.0% Red > 10.0%

Notes

Safety System Unavailability, Residual Heat Removal System	4Q/00	1Q/01	2Q/01	3Q/01	4Q/01	1Q/02	2Q/02	3Q/02
Train 1								
Planned unavailable hours	41.58	0.50	0	35.00	0.80	1.20	43.17	52.87

Unplanned unavailable hours	0	0	0	0	0	0	0	0
Fault exposure hours	0	0	0	0	0	0	0	0
Effective Reset hours	0	0	0	0	0	0	0	0
Required hours	2209.00	2124.30	2183.00	2208.00	2209.00	2160.00	2183.00	2208.00
Train 2								
Planned unavailable hours	54.50	21.67	0	0.40	0.50	25.00	49.62	83.03
Unplanned unavailable hours	0	0	0	0	0	0	0	0
Fault exposure hours	0	0	0	0	0	0	0	0
Effective Reset hours	0	0	0	0	0	0	0	0
Required hours	2209.00	2124.30	2183.00	2208.00	2209.00	2160.00	2183.00	2208.00
Train 3								
Planned unavailable hours	18.50	13.50	0	4.50	0	21.30	63.13	109.53
Unplanned unavailable hours	0	0	0	0	0	0	0	0
Fault exposure hours	0	0	0	0	0	0	0	0
Effective Reset hours	0	0	0	0	0	0	0	0
Required hours	2209.00	2124.30	2183.00	2208.00	2209.00	2160.00	2183.00	2208.00
Indicator value	1.3%	1.2%	1.1%	1.0%	1.0%	1.1%	1.1%	1.2%

Licensee Comments:

3Q/02: Identified and corrected minor error in "Hours train required for service during the month" in 4/2002 data, and in 10/2001 Train 3 data. Does not change color of indicator.

2Q/02: Identified and corrected minor error in "Hours train required for service during the month" in 4/2002 data. Does not change color of indicator.

4Q/01: Identified and corrected minor error in "Hours train required for service during the month" in 10/2001 Train 3 data. Does not change color of indicator.

Safety System Functional Failures (PWR)

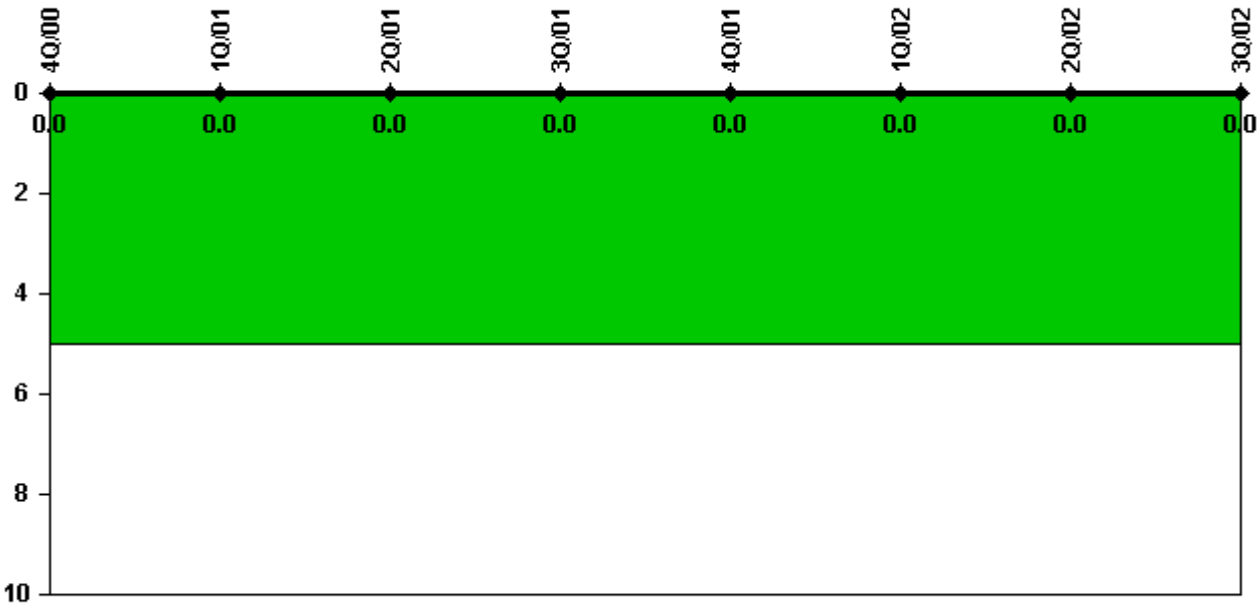

Thresholds: White > 5.0

Notes

Safety System Functional Failures (PWR)	4Q/00	1Q/01	2Q/01	3Q/01	4Q/01	1Q/02	2Q/02	3Q/02
Safety System Functional Failures	0	0	0	0	0	0	0	0
Indicator value	0	0	0	0	0	0	0	0

Licensee Comments: none

Reactor Coolant System Activity

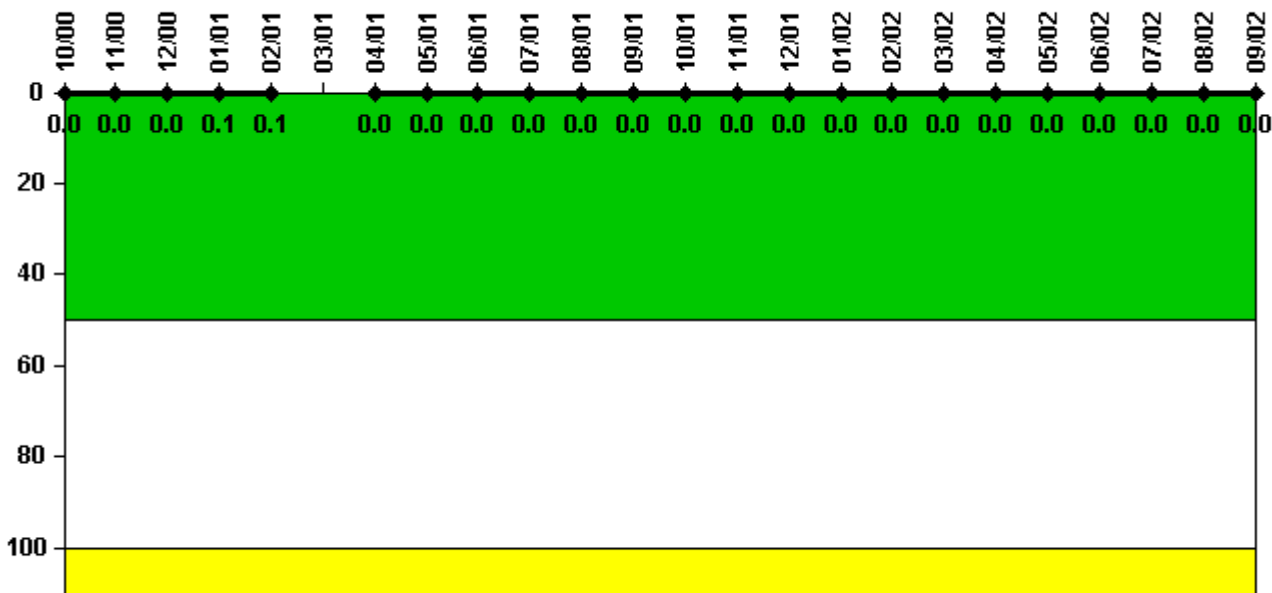

Thresholds: White > 50.0 Yellow > 100.0

Notes

Reactor Coolant System Activity	10/00	11/00	12/00	1/01	2/01	3/01	4/01	5/01	6/01	7/01	8/01	9/01
Maximum activity	0.000485	0.000435	0.000466	0.000648	0.000639	N/A	0.000067	0.000078	0.000081	0.000095	0.000089	0.000097
Technical specification limit	1.0	1.0	1.0	1.0	1.0	1.0	1.0	1.0	1.0	1.0	1.0	1.0
Indicator value	0	0	0	0.1	0.1	N/A	0	0	0	0	0	0

Reactor Coolant System Activity	10/01	11/01	12/01	1/02	2/02	3/02	4/02	5/02	6/02	7/02	8/02	9/02
Maximum activity	0.000095	0.000094	0.000101	0.000106	0.000119	0.000109	0.000112	0.000112	0.000108	0.000117	0.000116	0.000123
Technical specification limit	1.0	1.0	1.0	1.0	1.0	1.0	1.0	1.0	1.0	1.0	1.0	1.0
Indicator value	0	0	0	0	0	0	0	0	0	0	0	0

Licensee Comments:

9/02: Identified and corrected minor error in "Maximum calculated RCS activity..." in Q2/2002 data. Does not change color of indicator.

6/02: Identified and corrected minor error in "Maximum calculated RCS activity..." in Q2/2002 data. Does not change color of indicator.

Reactor Coolant System Leakage

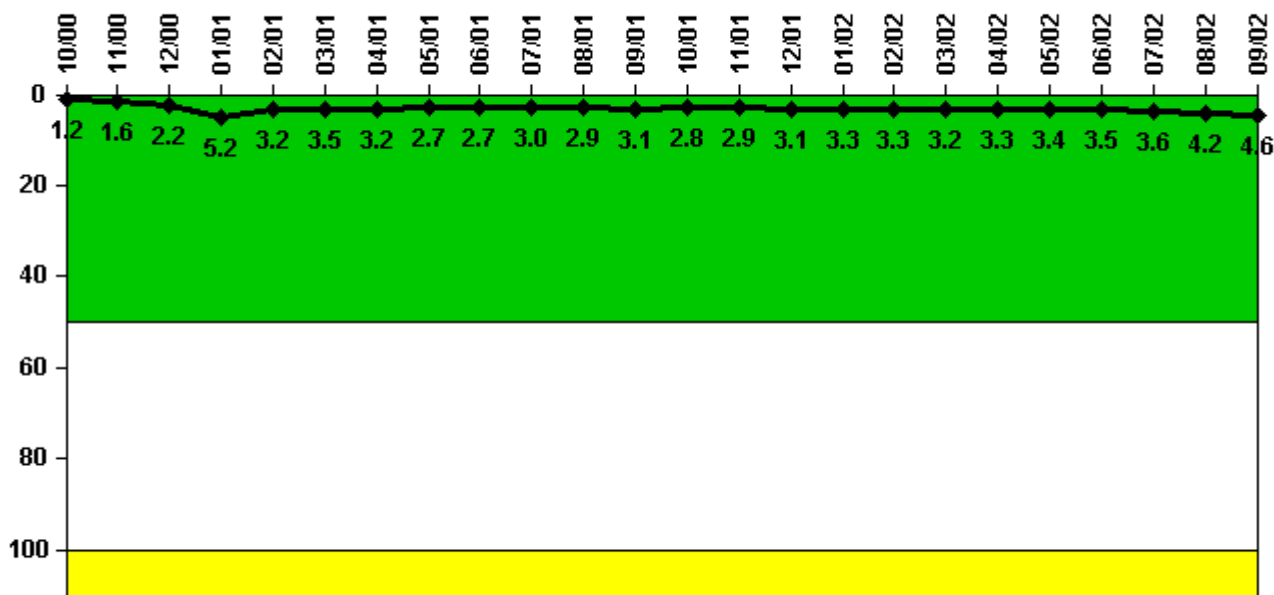

Thresholds: White > 50.0 Yellow > 100.0

Notes

Reactor Coolant System Leakage	10/00	11/00	12/00	1/01	2/01	3/01	4/01	5/01	6/01	7/01	8/01	9/01
Maximum leakage	0.115	0.160	0.220	0.524	0.320	0.345	0.318	0.273	0.270	0.295	0.289	0.310
Technical specification limit	10.0	10.0	10.0	10.0	10.0	10.0	10.0	10.0	10.0	10.0	10.0	10.0
Indicator value	1.2	1.6	2.2	5.2	3.2	3.5	3.2	2.7	2.7	3.0	2.9	3.1

Reactor Coolant System Leakage	10/01	11/01	12/01	1/02	2/02	3/02	4/02	5/02	6/02	7/02	8/02	9/02
Maximum leakage	0.283	0.294	0.309	0.329	0.331	0.317	0.325	0.344	0.351	0.361	0.415	0.458
Technical specification limit	10.0	10.0	10.0	10.0	10.0	10.0	10.0	10.0	10.0	10.0	10.0	10.0
Indicator value	2.8	2.9	3.1	3.3	3.3	3.2	3.3	3.4	3.5	3.6	4.2	4.6

Licensee Comments: none

Drill/Exercise Performance

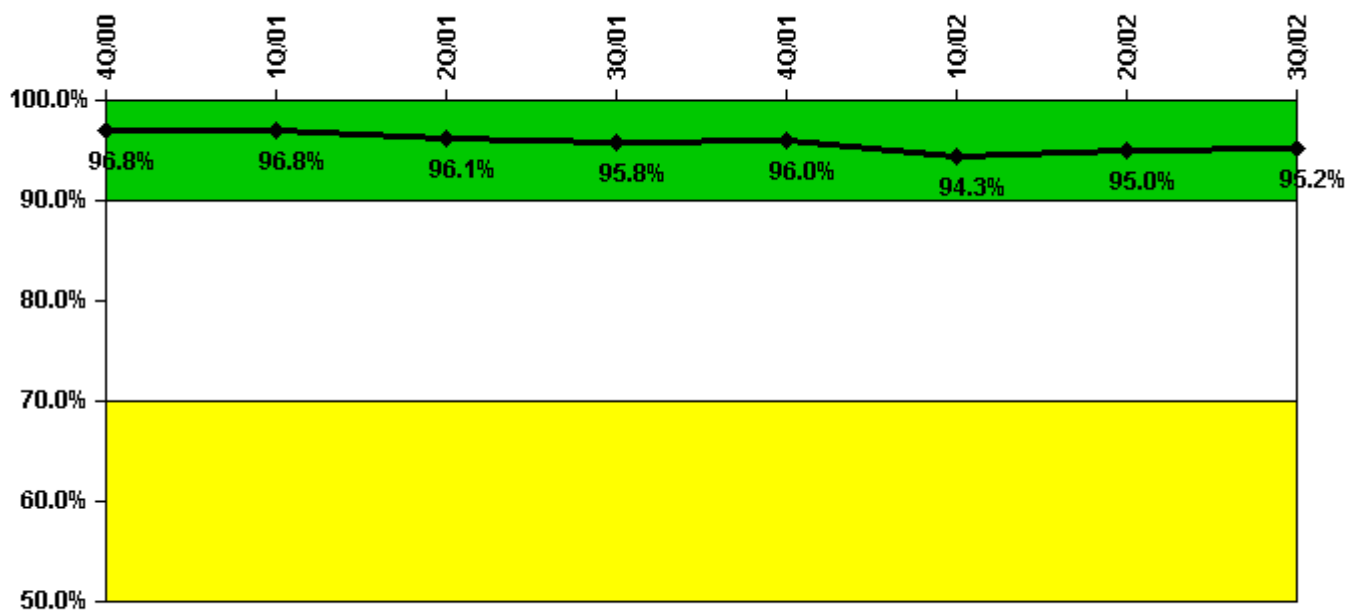

Thresholds: White < 90.0% Yellow < 70.0%

Notes

Drill/Exercise Performance	4Q/00	1Q/01	2Q/01	3Q/01	4Q/01	1Q/02	2Q/02	3Q/02
Successful opportunities	9.0	0	94.0	19.0	78.0	33.0	28.0	56.0
Total opportunities	10.0	0	100.0	20.0	80.0	37.0	28.0	58.0
Indicator value	96.8%	96.8%	96.1%	95.8%	96.0%	94.3%	95.0%	95.2%

Licensee Comments: none

ERO Drill Participation

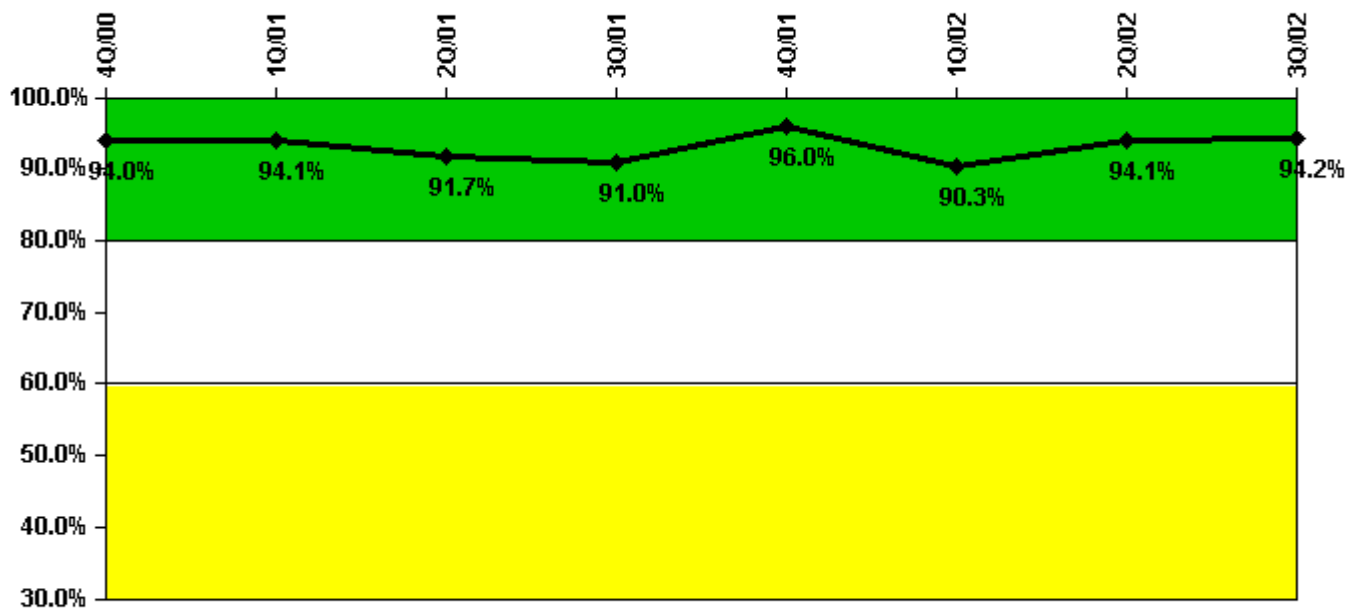

Thresholds: White < 80.0% Yellow < 60.0%

Notes

ERO Drill Participation	4Q/00	1Q/01	2Q/01	3Q/01	4Q/01	1Q/02	2Q/02	3Q/02
Participating Key personnel	109.0	96.0	111.0	111.0	120.0	112.0	111.0	113.0
Total Key personnel	116.0	102.0	121.0	122.0	125.0	124.0	118.0	120.0
Indicator value	94.0%	94.1%	91.7%	91.0%	96.0%	90.3%	94.1%	94.2%

Licensee Comments:

3Q/02: Identified and corrected minor error in "Number of key ERO members that have participated..." in Q3/2000 data. Does not change color of indicator.

3Q/00: Identified and corrected minor error in "Number of key ERO members that have participated..." in Q3/2000 data. Does not change color of indicator.

Alert & Notification System

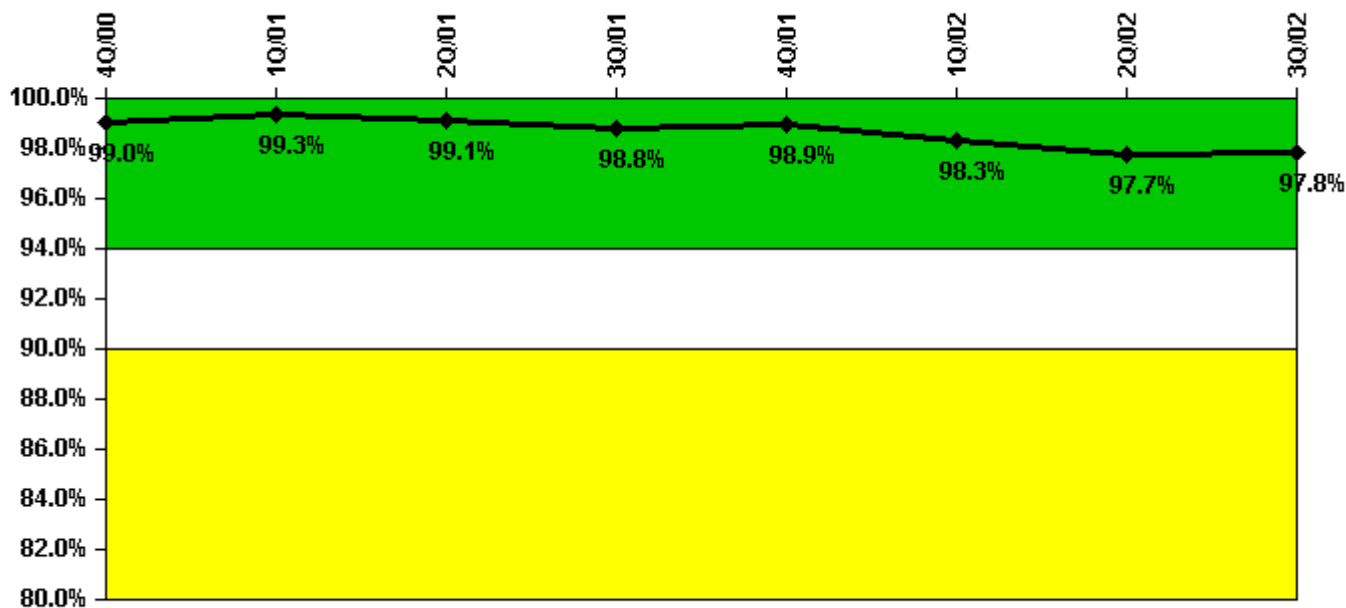

Thresholds: White < 94.0% Yellow < 90.0%

Notes

Alert & Notification System	4Q/00	1Q/01	2Q/01	3Q/01	4Q/01	1Q/02	2Q/02	3Q/02
Successful siren-tests	212	189	223	189	220	186	218	190
Total sirens-tests	217	190	224	192	224	192	224	192
Indicator value	99.0%	99.3%	99.1%	98.8%	98.9%	98.3%	97.7%	97.8%

Licensee Comments: none

Occupational Exposure Control Effectiveness

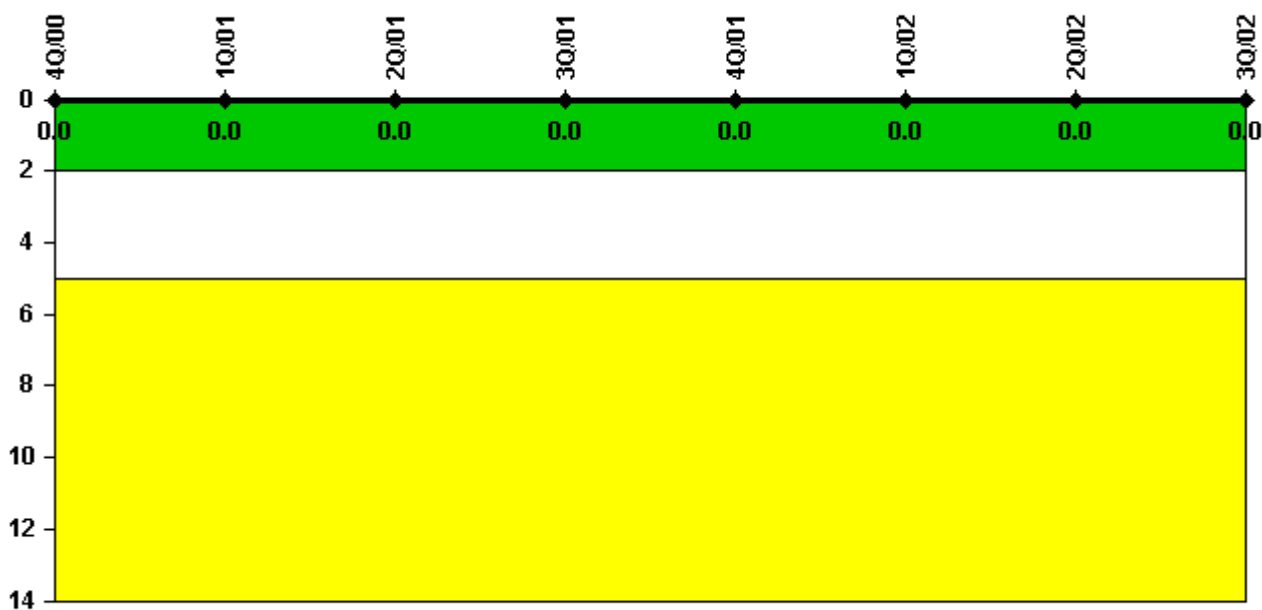

Thresholds: White > 2.0 Yellow > 5.0

Notes

Occupational Exposure Control Effectiveness	4Q/00	1Q/01	2Q/01	3Q/01	4Q/01	1Q/02	2Q/02	3Q/02
High radiation area occurrences	0	0	0	0	0	0	0	0
Very high radiation area occurrences	0	0	0	0	0	0	0	0
Unintended exposure occurrences	0	0	0	0	0	0	0	0
Indicator value	0	0	0	0	0	0	0	0

Licensee Comments: none

RETS/ODCM Radiological Effluent

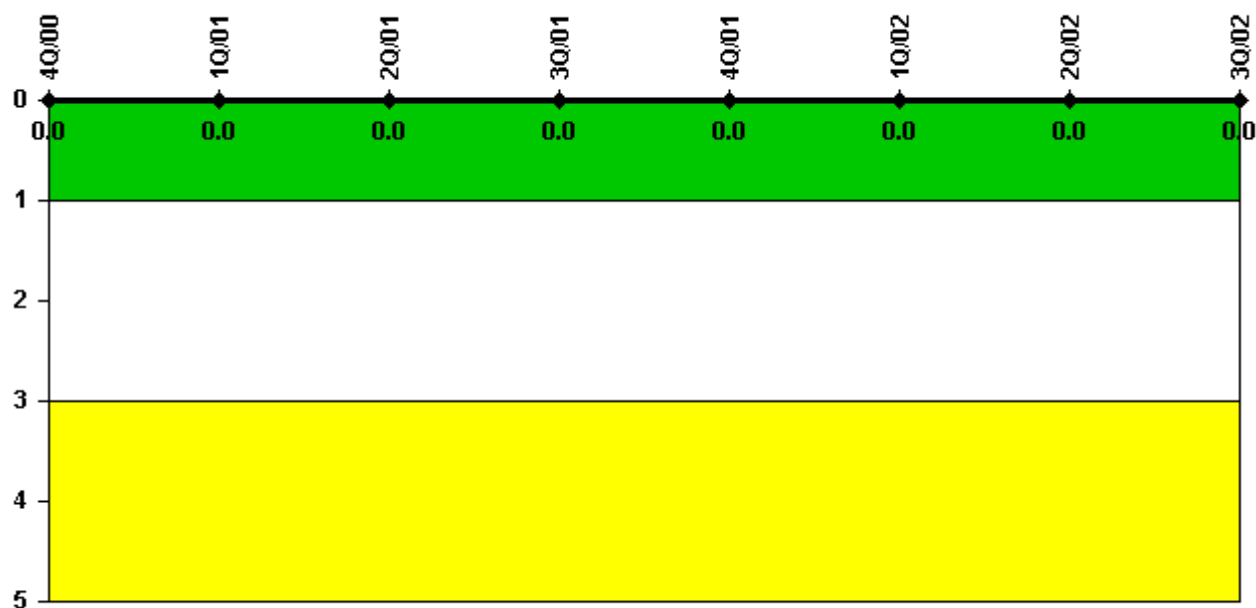

Thresholds: White > 1.0 Yellow > 3.0

Notes

RETS/ODCM Radiological Effluent	4Q/00	1Q/01	2Q/01	3Q/01	4Q/01	1Q/02	2Q/02	3Q/02
RETS/ODCM occurrences	0	0	0	0	0	0	0	0
Indicator value	0	0	0	0	0	0	0	0

Licensee Comments: none

Protected Area Security Performance Index

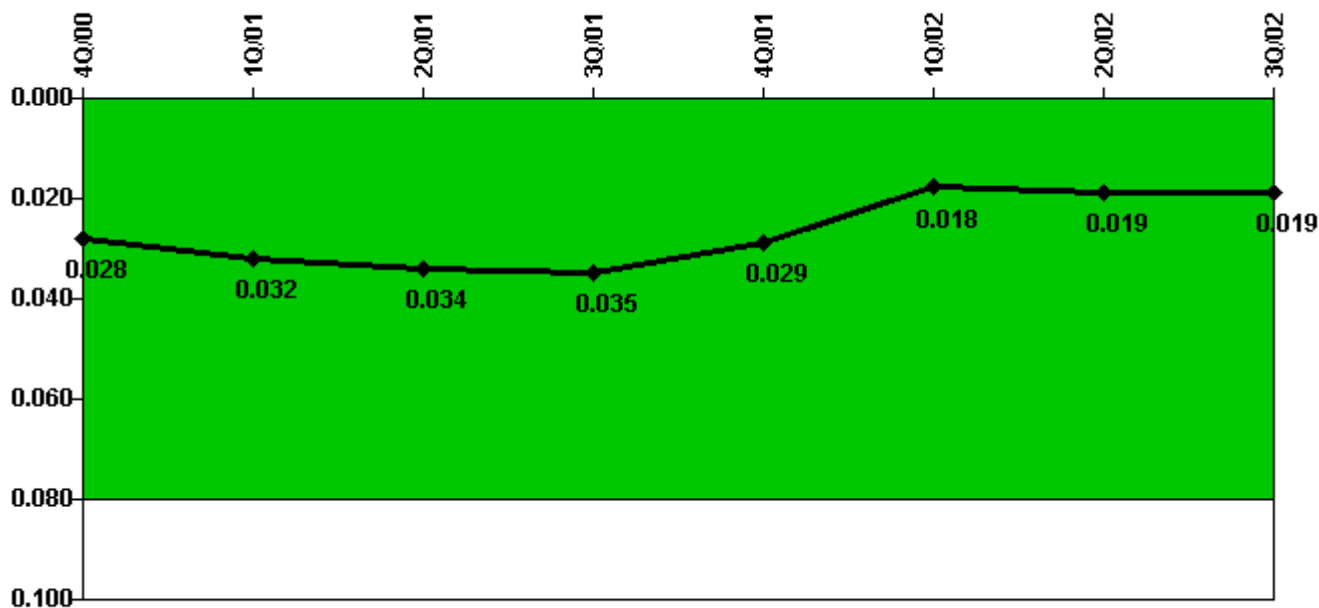

Thresholds: White > 0.080

Notes

Protected Area Security Performance Index	4Q/00	1Q/01	2Q/01	3Q/01	4Q/01	1Q/02	2Q/02	3Q/02
IDS compensatory hours	282.90	251.50	106.10	145.80	143.90	77.50	139.70	107.90
CCTV compensatory hours	69.4	163.5	41.4	66.3	16.6	11.9	41.3	97.0
IDS normalization factor	2.20	2.20	2.20	2.20	2.20	2.20	2.20	2.20
CCTV normalization factor	1.3	1.3	1.3	1.3	1.3	1.3	1.3	1.3
Index Value	0.028	0.032	0.034	0.035	0.029	0.018	0.019	0.019

Licensee Comments: none

Personnel Screening Program



Thresholds: White > 2.0 Yellow > 5.0

Notes

Personnel Screening Program	4Q/00	1Q/01	2Q/01	3Q/01	4Q/01	1Q/02	2Q/02	3Q/02
Program failures	0	0	0	0	0	0	0	0
Indicator value	0	0	0	0	0	0	0	0

Licensee Comments: none

FFD/Personnel Reliability

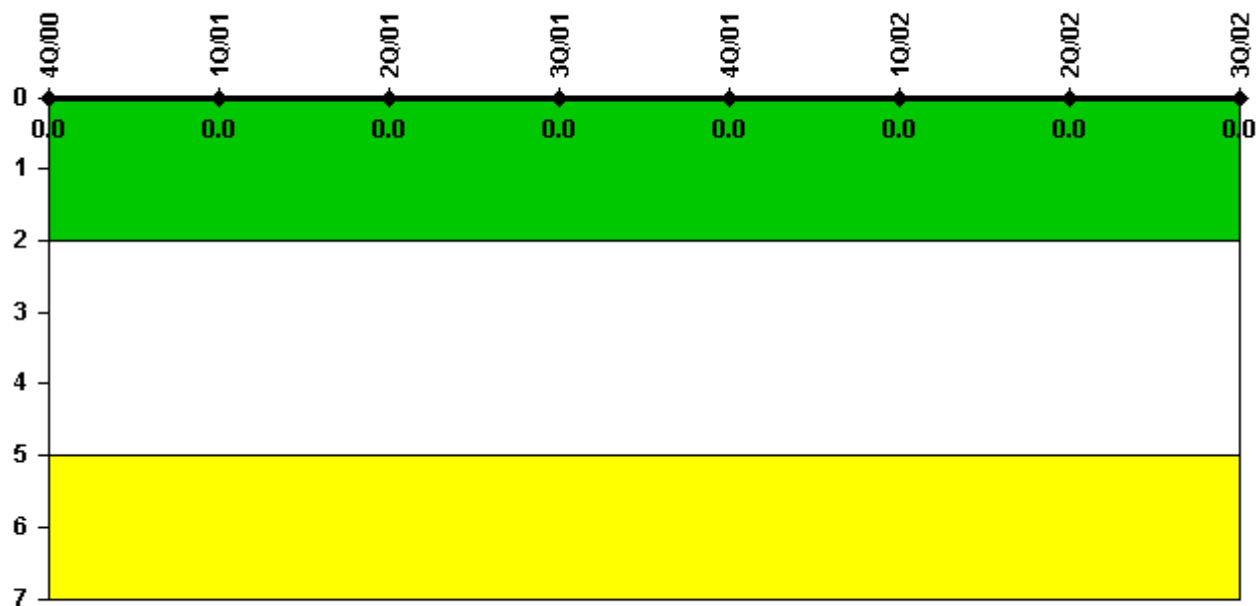

Thresholds: White > 2.0 Yellow > 5.0

Notes

FFD/Personnel Reliability	4Q/00	1Q/01	2Q/01	3Q/01	4Q/01	1Q/02	2Q/02	3Q/02
Program Failures	0	0	0	0	0	0	0	0
Indicator value	0	0	0	0	0	0	0	0

Licensee Comments: none

▲ [PI Summary](#) | [Inspection Findings Summary](#) | [Reactor Oversight Process](#)

Last Modified: October 22, 2002