

Dresden 3

3Q/2002 Performance Indicators

Licensee's General Comments: none

Unplanned Scrams per 7000 Critical Hrs

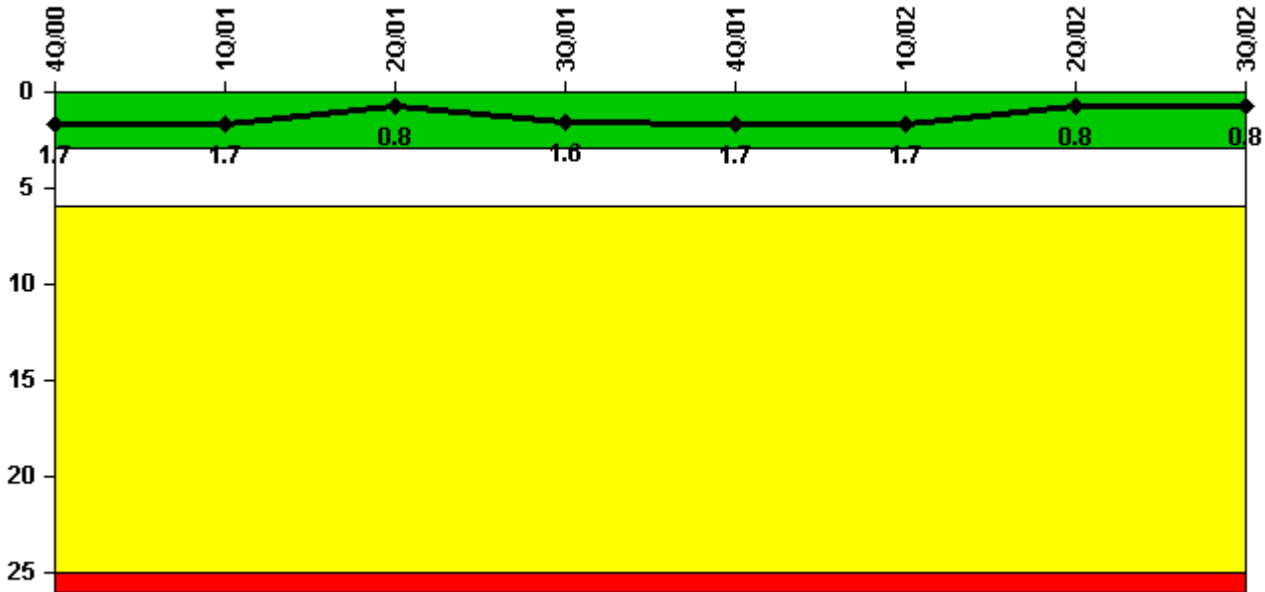

Thresholds: White > 3.0 Yellow > 6.0 Red > 25.0

Notes

| Unplanned Scrams per 7000 Critical Hrs | 4Q/00 | 1Q/01 | 2Q/01 | 3Q/01 | 4Q/01 | 1Q/02 | 2Q/02 | 3Q/02 |
|--|--------|--------|--------|--------|--------|--------|--------|--------|
| Unplanned scrams | 0 | 0 | 1.0 | 1.0 | 0 | 0 | 0 | 1.0 |
| Critical hours | 2164.1 | 2160.0 | 2142.6 | 2136.6 | 1999.8 | 1982.1 | 2183.0 | 2146.3 |
| | | | | | | | | |
| Indicator value | 1.7 | 1.7 | 0.8 | 1.6 | 1.7 | 1.7 | 0.8 | 0.8 |

Licensee Comments: none

Scrams with Loss of Normal Heat Removal

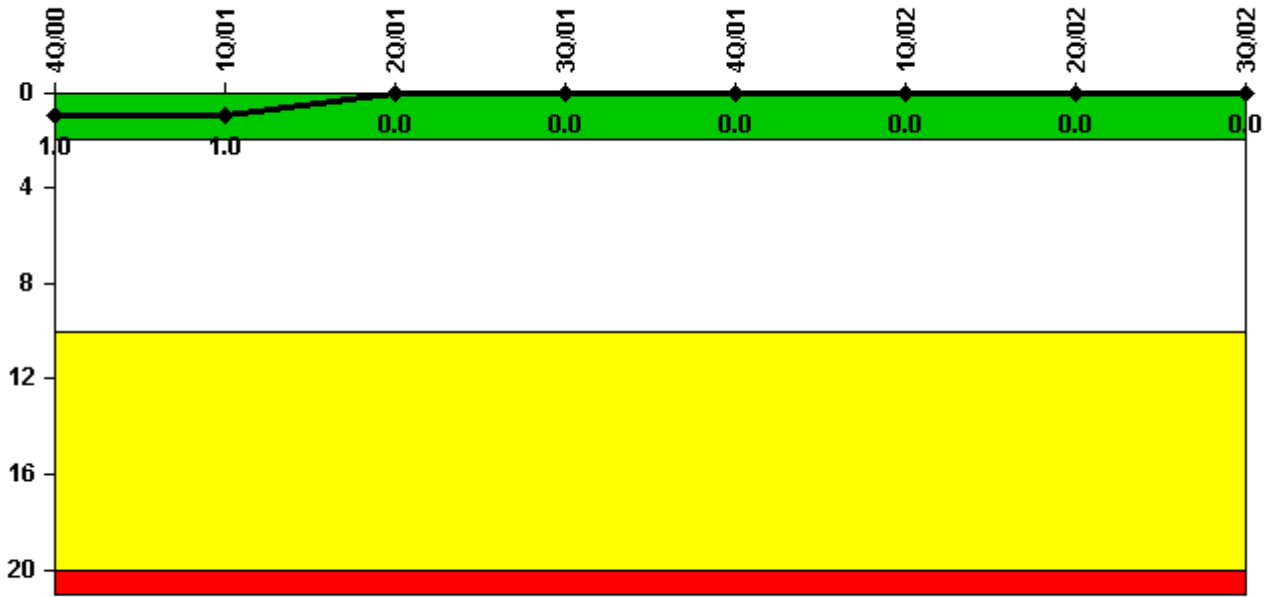

Thresholds: White > 2.0 Yellow > 10.0 Red > 20.0

Notes

| Scrams with Loss of Normal Heat Removal | 4Q/00 | 1Q/01 | 2Q/01 | 3Q/01 | 4Q/01 | 1Q/02 | 2Q/02 | 3Q/02 |
|---|-------|-------|-------|-------|-------|-------|-------|-------|
| Scrams | 0 | 0 | 0 | 0 | 0 | 0 | 0 | 0 |
| Indicator value | 1.0 | 1.0 | 0 | 0 | 0 | 0 | 0 | 0 |

Licensee Comments: none

Unplanned Power Changes per 7000 Critical Hrs

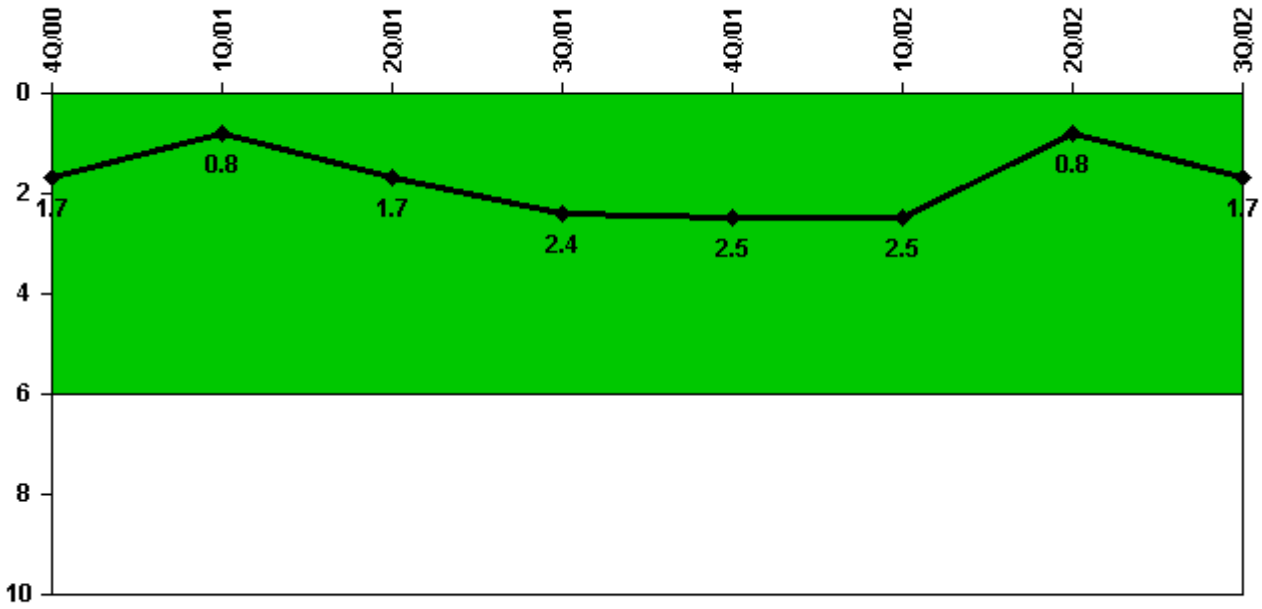

Thresholds: White > 6.0

Notes

| Unplanned Power Changes per 7000 Critical Hrs | 4Q/00 | 1Q/01 | 2Q/01 | 3Q/01 | 4Q/01 | 1Q/02 | 2Q/02 | 3Q/02 |
|---|--------|--------|--------|--------|--------|--------|--------|--------|
| Unplanned power changes | 0 | 0 | 2.0 | 1.0 | 0 | 0 | 0 | 2.0 |
| Critical hours | 2164.1 | 2160.0 | 2142.6 | 2136.6 | 1999.8 | 1982.1 | 2183.0 | 2146.3 |
| | | | | | | | | |
| Indicator value | 1.7 | 0.8 | 1.7 | 2.4 | 2.5 | 2.5 | 0.8 | 1.7 |

Licensee Comments: none

Safety System Unavailability, Emergency AC Power

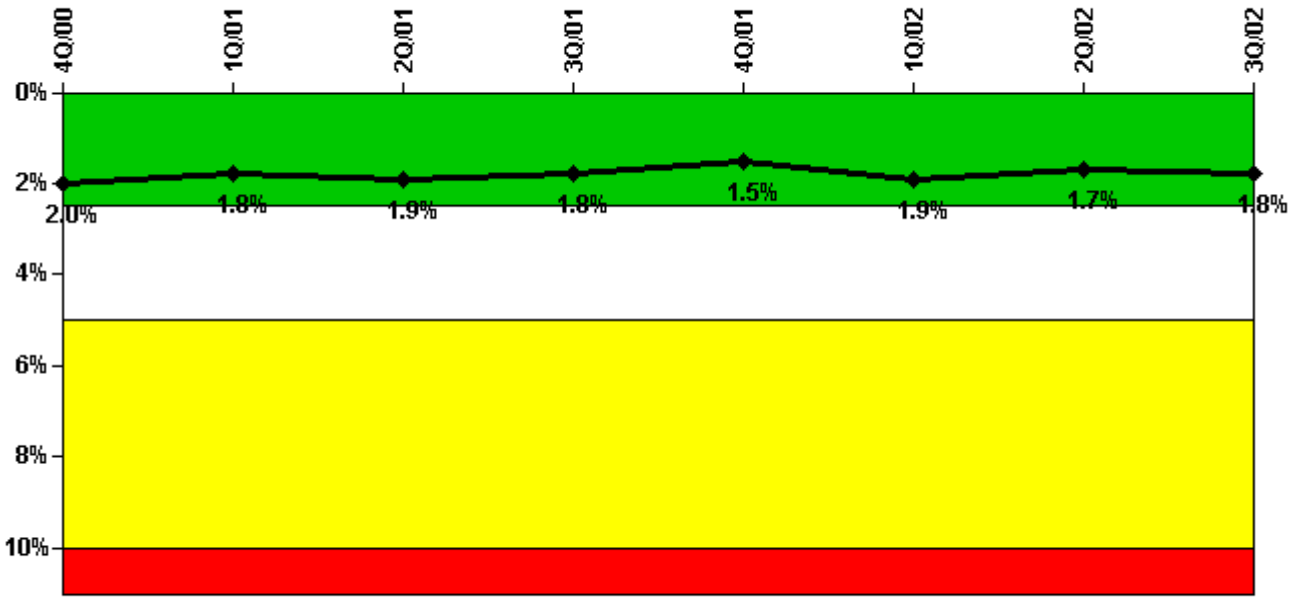

Thresholds: White > 2.5% Yellow > 5.0% Red > 10.0%

Notes

| Safety System Unavailability, Emergency AC Power | 4Q/00 | 1Q/01 | 2Q/01 | 3Q/01 | 4Q/01 | 1Q/02 | 2Q/02 | 3Q/02 |
|--|-------------|-------------|-------------|-------------|-------------|-------------|-------------|-------------|
| Train 1 | | | | | | | | |
| Planned unavailable hours | 21.35 | 13.02 | 13.50 | 8.10 | 6.90 | 113.80 | 10.95 | 14.41 |
| Unplanned unavailable hours | 0 | 0 | 0 | 0 | 0 | 29.43 | 0 | 0 |
| Fault exposure hours | 0 | 0 | 0 | 0 | 0 | 0 | 0 | 0 |
| Effective Reset hours | 0 | 0 | 0 | 0 | 0 | 0 | 0 | 0 |
| Required hours | 2209.00 | 2160.00 | 2183.00 | 2208.00 | 2209.00 | 2160.00 | 2183.00 | 2208.00 |
| Train 2 | | | | | | | | |
| Planned unavailable hours | 22.37 | 35.27 | 71.38 | 21.17 | 9.24 | 107.35 | 9.00 | 66.52 |
| Unplanned unavailable hours | 0 | 0 | 2.80 | 0 | 0 | 0 | 1.00 | 3.27 |
| Fault exposure hours | 0 | 0 | 0 | 0 | 0 | 0 | 0 | 0 |
| Effective Reset hours | 0 | 0 | 0 | 0 | 0 | 0 | 0 | 0 |
| Required hours | 2209.00 | 2160.00 | 2183.00 | 2208.00 | 2209.00 | 2160.00 | 2183.00 | 2208.00 |
| | | | | | | | | |
| Indicator value | 2.0% | 1.8% | 1.9% | 1.8% | 1.5% | 1.9% | 1.7% | 1.8% |

Licensee Comments: none

Safety System Unavailability, High Pressure Injection System (HPCI)

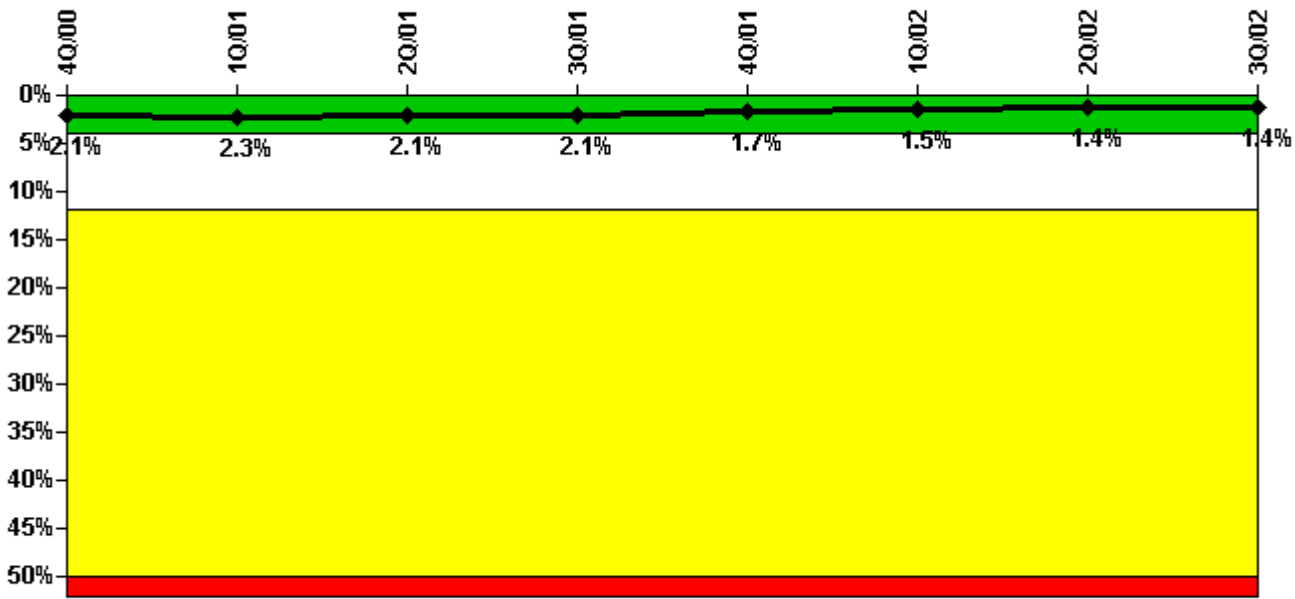

Thresholds: White > 4.0% Yellow > 12.0% Red > 50.0%

Notes

| Safety System Unavailability, High Pressure Injection System (HPCI) | 4Q/00 | 1Q/01 | 2Q/01 | 3Q/01 | 4Q/01 | 1Q/02 | 2Q/02 | 3Q/02 |
|---|---------|---------|---------|---------|---------|---------|---------|---------|
| Train 1 | | | | | | | | |
| Planned unavailable hours | 8.60 | 73.10 | 0.28 | 0.22 | 0.43 | 13.10 | 0 | 1.43 |
| Unplanned unavailable hours | 10.17 | 0 | 0 | 65.00 | 0 | 54.62 | 0 | 0 |
| Fault exposure hours | 0 | 0 | 0 | 0 | 0 | 0 | 0 | 0 |
| Effective Reset hours | 0 | 0 | 0 | 0 | 0 | 0 | 0 | 0 |
| Required hours | 2164.12 | 2160.00 | 2142.62 | 2136.63 | 1999.80 | 1982.07 | 2183.00 | 2146.28 |
| Indicator value | 2.1% | 2.3% | 2.1% | 2.1% | 1.7% | 1.5% | 1.4% | 1.4% |

Licensee Comments: none

Safety System Unavailability, Heat Removal System

**Thresholds
under
development /
review**

Notes

| Safety System Unavailability, Heat Removal System | 4Q/00 | 1Q/01 | 2Q/01 | 3Q/01 | 4Q/01 | 1Q/02 | 2Q/02 | 3Q/02 |
|---|-------|-------|-------|-------|-------|-------|-------|-------|
| Train 1 | | | | | | | | |
| Planned unavailable hours | | | | | | | | |
| Unplanned unavailable hours | | | | | | | | |
| Fault exposure hours | | | | | | | | |
| Effective Reset hours | 0 | 0 | 0 | 0 | 0 | 0 | 0 | 0 |
| Required hours | | | | | | | | |
| | | | | | | | | |
| Indicator value | | | | | | | | |

Licensee Comments: none

Safety System Unavailability, Residual Heat Removal System

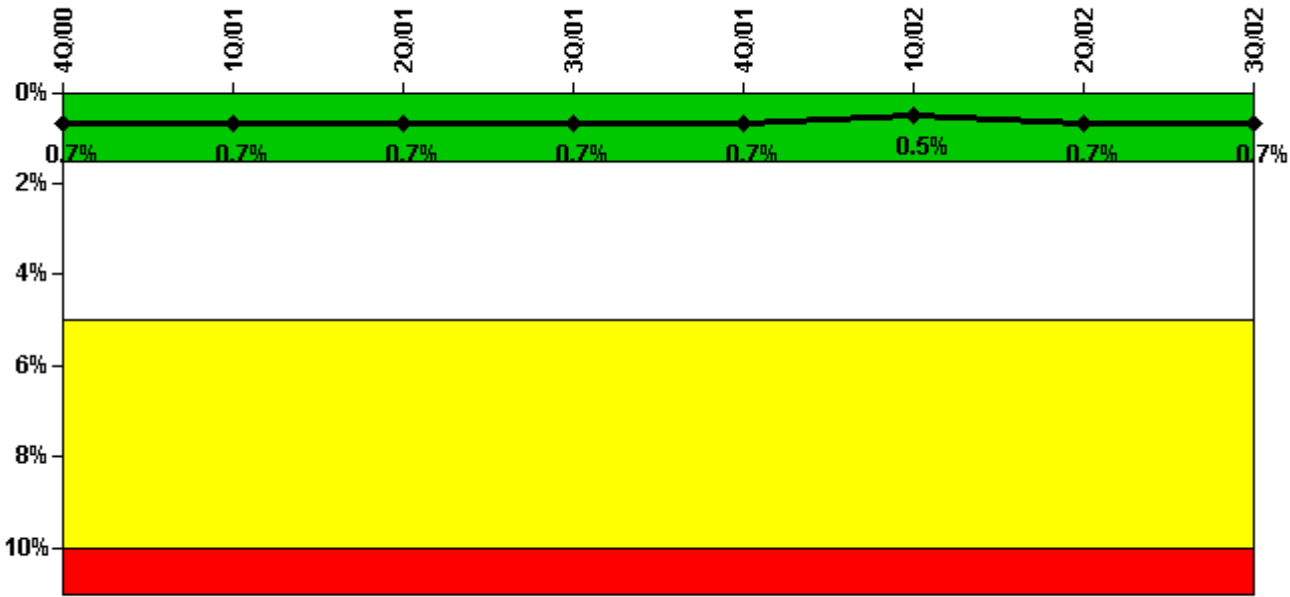

Thresholds: White > 1.5% Yellow > 5.0% Red > 10.0%

Notes

| Safety System Unavailability, Residual Heat Removal System | 4Q/00 | 1Q/01 | 2Q/01 | 3Q/01 | 4Q/01 | 1Q/02 | 2Q/02 | 3Q/02 |
|--|-------------|-------------|-------------|-------------|-------------|-------------|-------------|-------------|
| Train 1 | | | | | | | | |
| Planned unavailable hours | 56.73 | 0.90 | 0 | 30.83 | 0 | 0 | 74.95 | 0 |
| Unplanned unavailable hours | 27.23 | 0 | 0 | 0 | 0 | 0 | 0 | 0 |
| Fault exposure hours | 0 | 0 | 0 | 0 | 0 | 0 | 0 | 0 |
| Effective Reset hours | 0 | 0 | 0 | 0 | 0 | 0 | 0 | 0 |
| Required hours | 2209.00 | 2160.00 | 2183.00 | 2208.00 | 2209.00 | 2160.00 | 2183.00 | 2208.00 |
| Train 2 | | | | | | | | |
| Planned unavailable hours | 4.62 | 44.67 | 0 | 0 | 0 | 0 | 94.88 | 0 |
| Unplanned unavailable hours | 19.00 | 0 | 0 | 0 | 0 | 0 | 0 | 0 |
| Fault exposure hours | 0 | 0 | 0 | 0 | 0 | 0 | 0 | 0 |
| Effective Reset hours | 0 | 0 | 0 | 0 | 0 | 0 | 0 | 0 |
| Required hours | 2209.00 | 2160.00 | 2183.00 | 2208.00 | 2209.00 | 2160.00 | 2183.00 | 2208.00 |
| Train 3 | | | | | | | | |
| Planned unavailable hours | 0 | 0 | 0 | 0 | 0 | 0 | 0 | 0 |
| Unplanned unavailable hours | 0 | 0 | 0 | 0 | 0 | 0 | 0 | 0 |
| Fault exposure hours | 0 | 0 | 0 | 0 | 0 | 0 | 0 | 0 |
| Effective Reset hours | 0 | 0 | 0 | 0 | 0 | 0 | 0 | 0 |
| Required hours | 2209.00 | 2160.00 | 2183.00 | 2208.00 | 2209.00 | 2160.00 | 2183.00 | 2208.00 |
| Train 4 | | | | | | | | |
| Planned unavailable hours | 0 | 0 | 0 | 0 | 0 | 0 | 0 | 0 |
| Unplanned unavailable hours | 0 | 0 | 0 | 0 | 0 | 0 | 0 | 0 |
| Fault exposure hours | 0 | 0 | 0 | 0 | 0 | 0 | 0 | 0 |
| Effective Reset hours | 0 | 0 | 0 | 0 | 0 | 0 | 0 | 0 |
| Required hours | 2209.00 | 2160.00 | 2183.00 | 2208.00 | 2209.00 | 2160.00 | 2183.00 | 2208.00 |
| Indicator value | 0.7% | 0.7% | 0.7% | 0.7% | 0.7% | 0.5% | 0.7% | 0.7% |

Licensee Comments: none

Safety System Functional Failures (BWR)

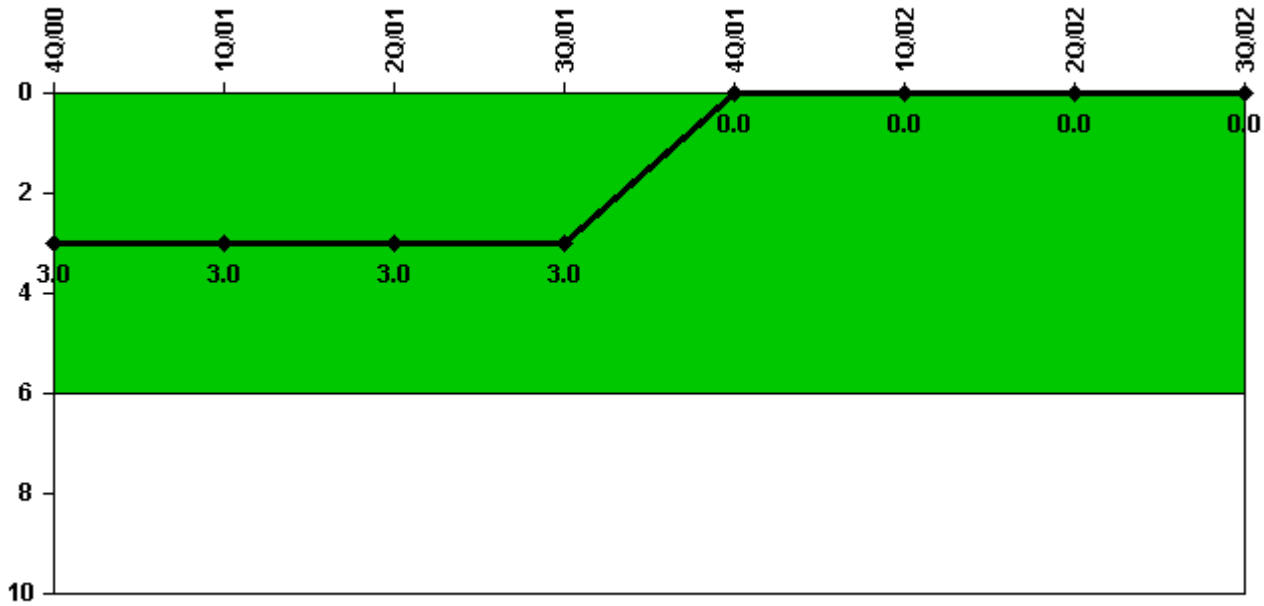

Thresholds: White > 6.0

Notes

| Safety System Functional Failures (BWR) | 4Q/00 | 1Q/01 | 2Q/01 | 3Q/01 | 4Q/01 | 1Q/02 | 2Q/02 | 3Q/02 |
|---|-------|-------|-------|-------|-------|-------|-------|-------|
| Safety System Functional Failures | 3 | 0 | 0 | 0 | 0 | 0 | 0 | 0 |
| Indicator value | 3 | 3 | 3 | 3 | 0 | 0 | 0 | 0 |

Licensee Comments: none

Reactor Coolant System Activity

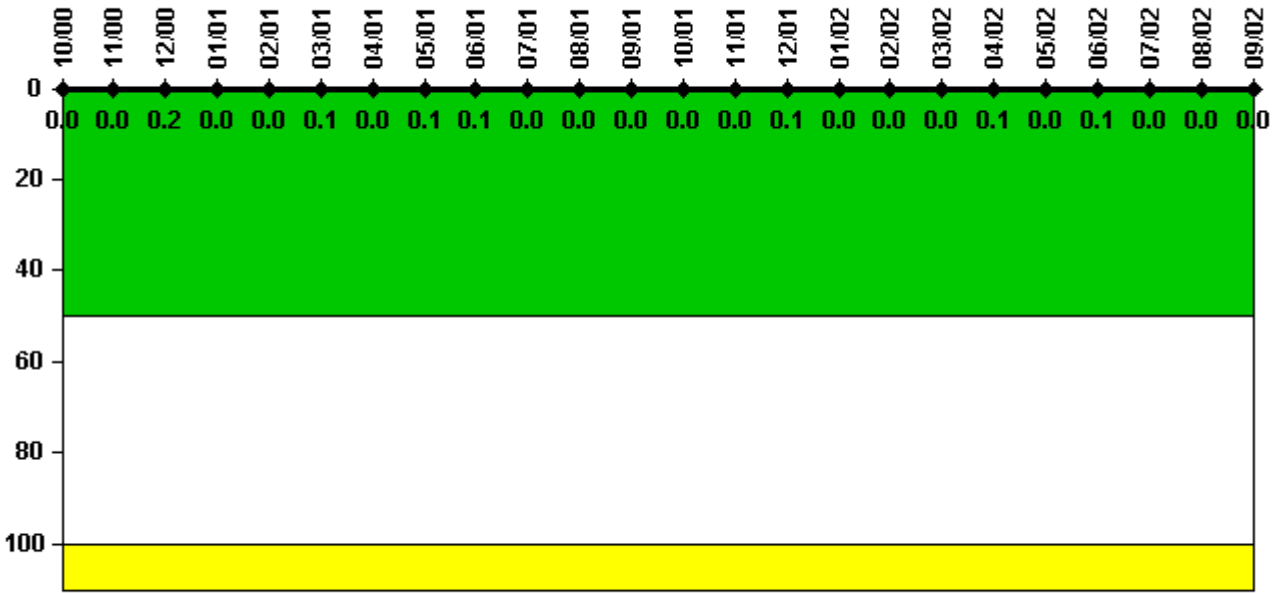

Thresholds: White > 50.0 Yellow > 100.0

Notes

| Reactor Coolant System Activity | 10/00 | 11/00 | 12/00 | 1/01 | 2/01 | 3/01 | 4/01 | 5/01 | 6/01 | 7/01 | 8/01 | 9/01 |
|---------------------------------|----------|----------|----------|----------|----------|----------|----------|----------|----------|----------|----------|----------|
| Maximum activity | 0.000091 | 0.000095 | 0.000328 | 0.000080 | 0.000071 | 0.000187 | 0.000055 | 0.000167 | 0.000119 | 0.000057 | 0.000066 | 0.000058 |
| Technical specification limit | 0.2 | 0.2 | 0.2 | 0.2 | 0.2 | 0.2 | 0.2 | 0.2 | 0.2 | 0.2 | 0.2 | 0.2 |
| Indicator value | 0 | 0 | 0.2 | 0 | 0 | 0.1 | 0 | 0.1 | 0.1 | 0 | 0 | 0 |

| Reactor Coolant System Activity | 10/01 | 11/01 | 12/01 | 1/02 | 2/02 | 3/02 | 4/02 | 5/02 | 6/02 | 7/02 | 8/02 | 9/02 |
|---------------------------------|----------|----------|----------|----------|----------|----------|----------|----------|----------|----------|----------|----------|
| Maximum activity | 0.000047 | 0.000073 | 0.000216 | 0.000060 | 0.000024 | 0.000057 | 0.000142 | 0.000069 | 0.000115 | 0.000055 | 0.000014 | 0.000009 |
| Technical specification limit | 0.2 | 0.2 | 0.2 | 0.2 | 0.2 | 0.2 | 0.2 | 0.2 | 0.2 | 0.2 | 0.2 | 0.2 |
| Indicator value | 0 | 0 | 0.1 | 0 | 0 | 0 | 0.1 | 0 | 0.1 | 0 | 0 | 0 |

Licensee Comments: none

Reactor Coolant System Leakage

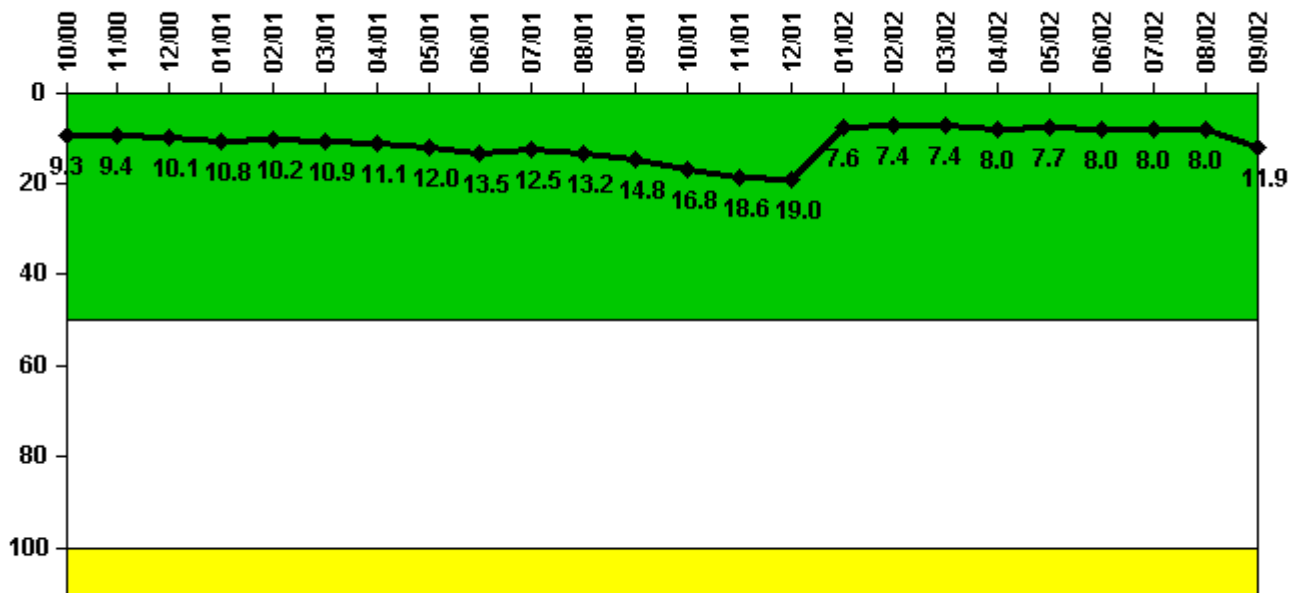

Thresholds: White > 50.0 Yellow > 100.0

Notes

| Reactor Coolant System Leakage | 10/00 | 11/00 | 12/00 | 1/01 | 2/01 | 3/01 | 4/01 | 5/01 | 6/01 | 7/01 | 8/01 | 9/01 |
|--------------------------------|-------|-------|-------|-------|-------|-------|-------|-------|-------|-------|-------|-------|
| Maximum leakage | 2.328 | 2.345 | 2.523 | 2.710 | 2.558 | 2.720 | 2.778 | 2.992 | 3.365 | 3.130 | 3.293 | 3.695 |
| Technical specification limit | 25.0 | 25.0 | 25.0 | 25.0 | 25.0 | 25.0 | 25.0 | 25.0 | 25.0 | 25.0 | 25.0 | 25.0 |
| Indicator value | 9.3 | 9.4 | 10.1 | 10.8 | 10.2 | 10.9 | 11.1 | 12.0 | 13.5 | 12.5 | 13.2 | 14.8 |

| Reactor Coolant System Leakage | 10/01 | 11/01 | 12/01 | 1/02 | 2/02 | 3/02 | 4/02 | 5/02 | 6/02 | 7/02 | 8/02 | 9/02 |
|--------------------------------|-------|-------|-------|-------|-------|-------|-------|-------|-------|-------|-------|-------|
| Maximum leakage | 4.203 | 4.660 | 4.752 | 1.903 | 1.862 | 1.858 | 2.000 | 1.923 | 1.995 | 2.008 | 1.993 | 2.965 |
| Technical specification limit | 25.0 | 25.0 | 25.0 | 25.0 | 25.0 | 25.0 | 25.0 | 25.0 | 25.0 | 25.0 | 25.0 | 25.0 |
| Indicator value | 16.8 | 18.6 | 19.0 | 7.6 | 7.4 | 7.4 | 8.0 | 7.7 | 8.0 | 8.0 | 8.0 | 11.9 |

Licensee Comments: none

Drill/Exercise Performance

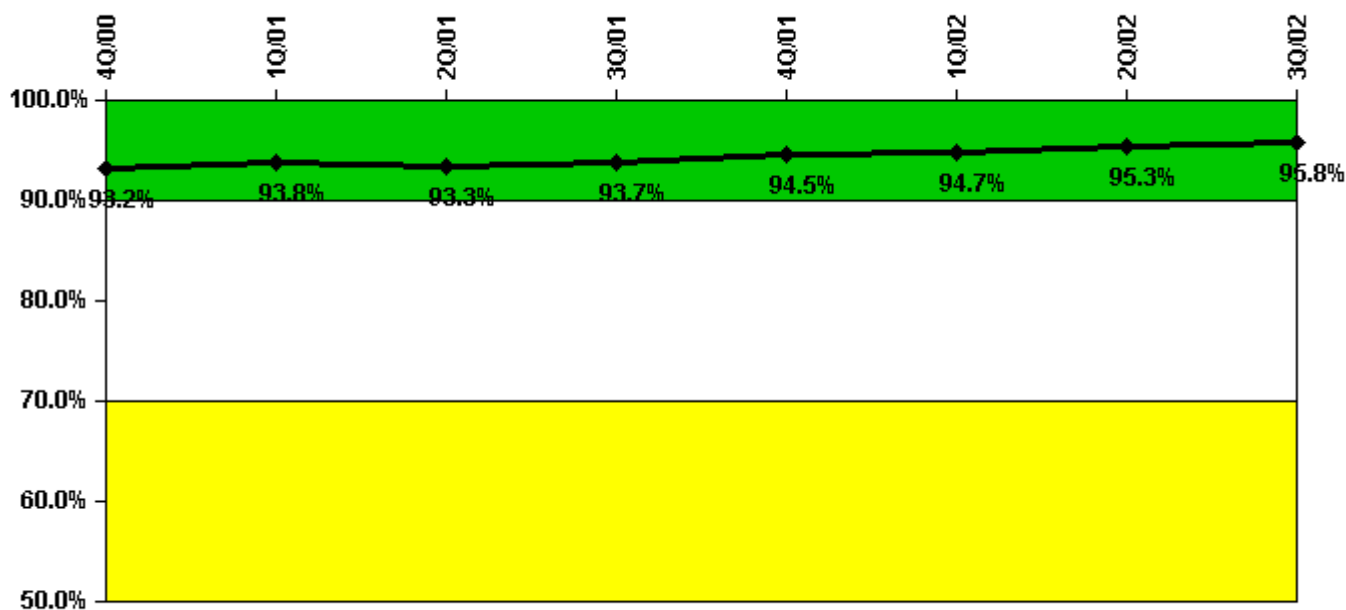

Thresholds: White < 90.0% Yellow < 70.0%

Notes

| Drill/Exercise Performance | 4Q/00 | 1Q/01 | 2Q/01 | 3Q/01 | 4Q/01 | 1Q/02 | 2Q/02 | 3Q/02 |
|----------------------------|-------|-------|-------|-------|-------|-------|-------|-------|
| Successful opportunities | 61.0 | 33.0 | 12.0 | 5.0 | 43.0 | 14.0 | 12.0 | 1.0 |
| Total opportunities | 62.0 | 34.0 | 14.0 | 6.0 | 46.0 | 14.0 | 12.0 | 1.0 |
| | | | | | | | | |
| Indicator value | 93.2% | 93.8% | 93.3% | 93.7% | 94.5% | 94.7% | 95.3% | 95.8% |

Licensee Comments: none

ERO Drill Participation

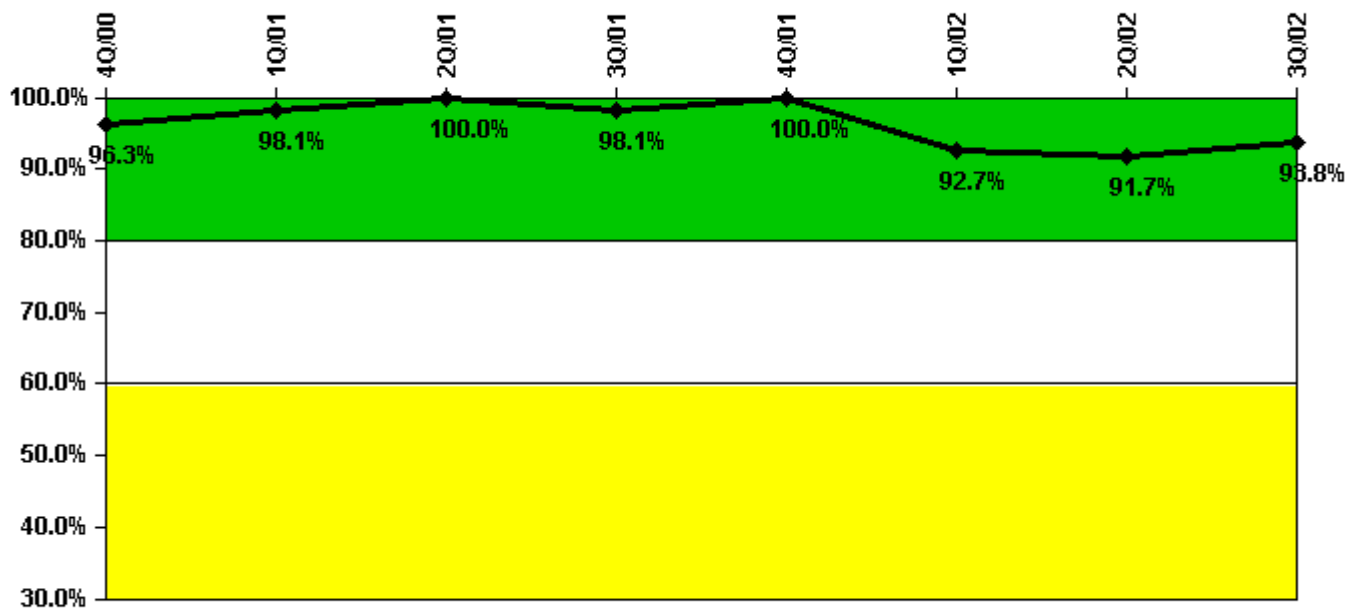

Thresholds: White < 80.0% Yellow < 60.0%

Notes

| ERO Drill Participation | 4Q/00 | 1Q/01 | 2Q/01 | 3Q/01 | 4Q/01 | 1Q/02 | 2Q/02 | 3Q/02 |
|-----------------------------|-------|-------|--------|-------|--------|-------|-------|-------|
| Participating Key personnel | 52.0 | 52.0 | 52.0 | 51.0 | 45.0 | 38.0 | 44.0 | 45.0 |
| Total Key personnel | 54.0 | 53.0 | 52.0 | 52.0 | 45.0 | 41.0 | 48.0 | 48.0 |
| | | | | | | | | |
| Indicator value | 96.3% | 98.1% | 100.0% | 98.1% | 100.0% | 92.7% | 91.7% | 93.8% |

Licensee Comments: none

Alert & Notification System

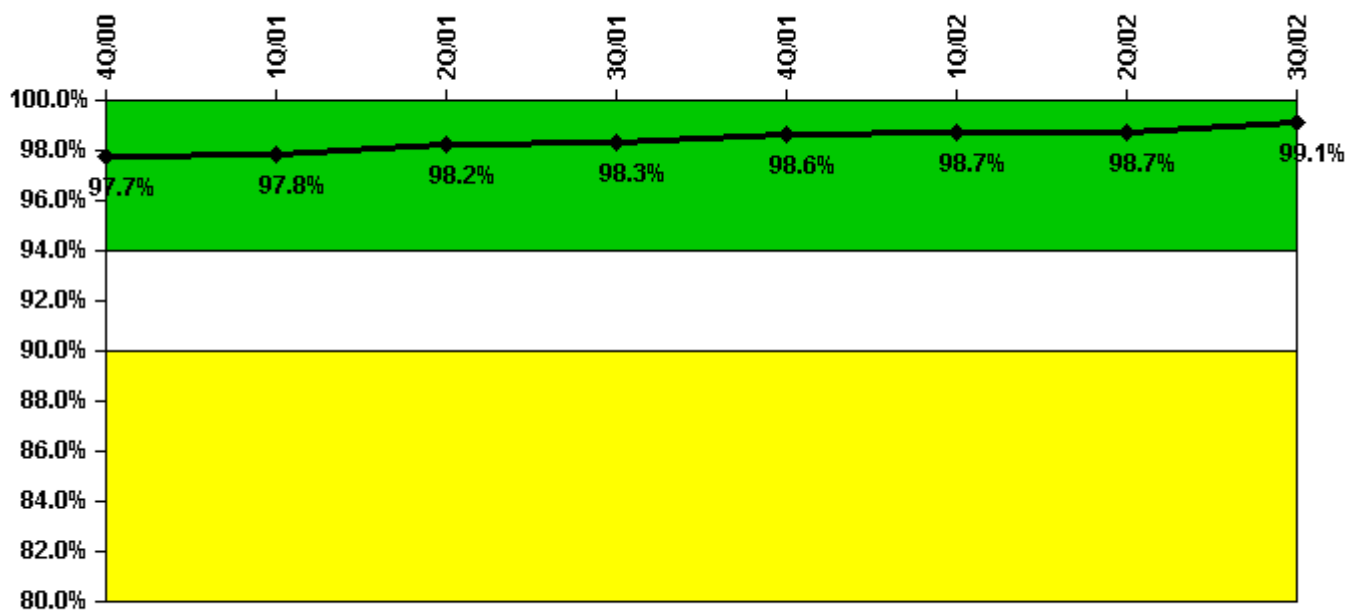

Thresholds: White < 94.0% Yellow < 90.0%

Notes

| Alert & Notification System | 4Q/00 | 1Q/01 | 2Q/01 | 3Q/01 | 4Q/01 | 1Q/02 | 2Q/02 | 3Q/02 |
|-----------------------------|-------|-------|-------|-------|-------|-------|-------|-------|
| Successful siren-tests | 4877 | 5213 | 5207 | 5121 | 5020 | 4923 | 4979 | 5035 |
| Total sirens-tests | 4977 | 5293 | 5293 | 5214 | 5056 | 4977 | 5056 | 5056 |
| | | | | | | | | |
| Indicator value | 97.7% | 97.8% | 98.2% | 98.3% | 98.6% | 98.7% | 98.7% | 99.1% |

Licensee Comments: none

Occupational Exposure Control Effectiveness



Thresholds: White > 2.0 Yellow > 5.0

Notes

| Occupational Exposure Control Effectiveness | 4Q/00 | 1Q/01 | 2Q/01 | 3Q/01 | 4Q/01 | 1Q/02 | 2Q/02 | 3Q/02 |
|---|-------|-------|-------|-------|-------|-------|-------|-------|
| High radiation area occurrences | 0 | 0 | 0 | 0 | 0 | 0 | 0 | 0 |
| Very high radiation area occurrences | 0 | 0 | 0 | 0 | 0 | 0 | 0 | 0 |
| Unintended exposure occurrences | 0 | 0 | 0 | 0 | 0 | 0 | 0 | 0 |
| Indicator value | 0 | 0 | 0 | 0 | 0 | 0 | 0 | 0 |

Licensee Comments: none

RETS/ODCM Radiological Effluent

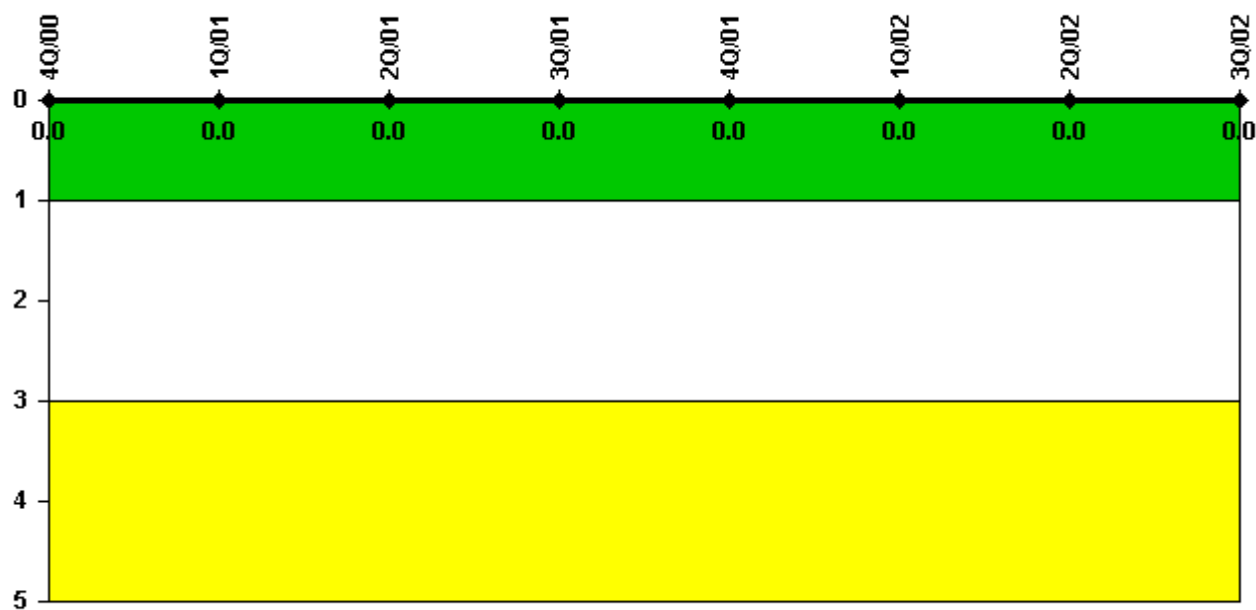

Thresholds: White > 1.0 Yellow > 3.0

Notes

| RETS/ODCM Radiological Effluent | 4Q/00 | 1Q/01 | 2Q/01 | 3Q/01 | 4Q/01 | 1Q/02 | 2Q/02 | 3Q/02 |
|---------------------------------|-------|-------|-------|-------|-------|-------|-------|-------|
| RETS/ODCM occurrences | 0 | 0 | 0 | 0 | 0 | 0 | 0 | 0 |
| | | | | | | | | |
| Indicator value | 0 | 0 | 0 | 0 | 0 | 0 | 0 | 0 |

Licensee Comments: none

Protected Area Security Performance Index

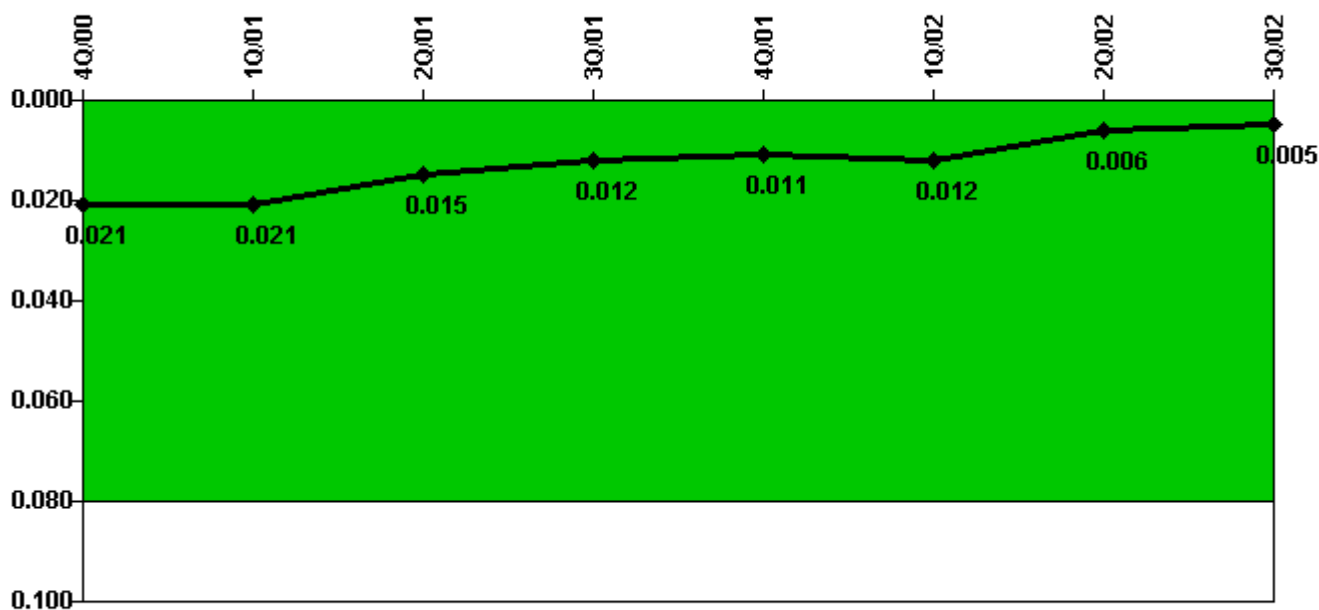

Thresholds: White > 0.080

Notes

| Protected Area Security Performance Index | 4Q/00 | 1Q/01 | 2Q/01 | 3Q/01 | 4Q/01 | 1Q/02 | 2Q/02 | 3Q/02 |
|---|-------|-------|--------|-------|-------|-------|-------|-------|
| IDS compensatory hours | 2.17 | 0 | 127.63 | 39.79 | 1.13 | 0 | 27.70 | 40.60 |
| CCTV compensatory hours | 32.3 | 19.0 | 31.9 | 4.9 | 14.3 | 24.9 | 0 | 0 |
| IDS normalization factor | 1.30 | 1.30 | 1.30 | 1.30 | 1.30 | 1.30 | 1.30 | 1.30 |
| CCTV normalization factor | 1.0 | 1.0 | 1.0 | 1.0 | 1.0 | 1.0 | 1.0 | 1.0 |
| | | | | | | | | |
| Index Value | 0.021 | 0.021 | 0.015 | 0.012 | 0.011 | 0.012 | 0.006 | 0.005 |

Licensee Comments: none

Personnel Screening Program

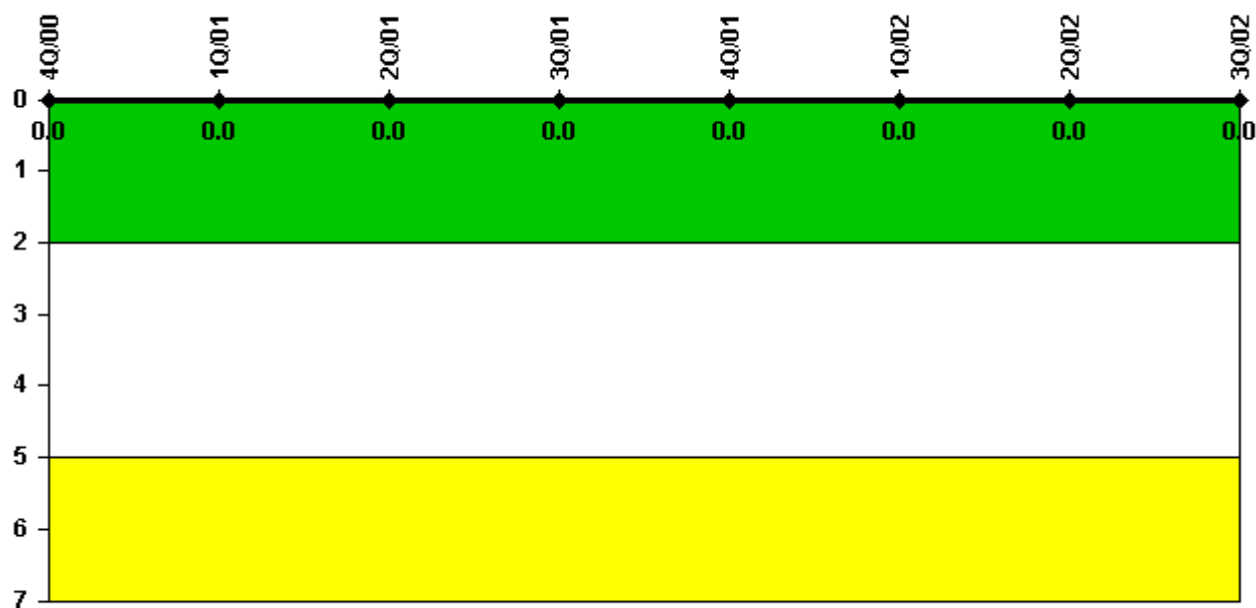

Thresholds: White > 2.0 Yellow > 5.0

Notes

| Personnel Screening Program | 4Q/00 | 1Q/01 | 2Q/01 | 3Q/01 | 4Q/01 | 1Q/02 | 2Q/02 | 3Q/02 |
|-----------------------------|-------|-------|-------|-------|-------|-------|-------|-------|
| Program failures | 0 | 0 | 0 | 0 | 0 | 0 | 0 | 0 |
| | | | | | | | | |
| Indicator value | 0 | 0 | 0 | 0 | 0 | 0 | 0 | 0 |

Licensee Comments: none

FFD/Personnel Reliability



Thresholds: White > 2.0 Yellow > 5.0

Notes

| FFD/Personnel Reliability | 4Q/00 | 1Q/01 | 2Q/01 | 3Q/01 | 4Q/01 | 1Q/02 | 2Q/02 | 3Q/02 |
|---------------------------|-------|-------|-------|-------|-------|-------|-------|-------|
| Program Failures | 0 | 0 | 0 | 0 | 0 | 0 | 0 | 0 |
| | | | | | | | | |
| Indicator value | 0 | 0 | 0 | 0 | 0 | 0 | 0 | 0 |

Licensee Comments: none

▲ [PI Summary](#) | [Inspection Findings Summary](#) | [Reactor Oversight Process](#)

Last Modified: October 22, 2002