

Seabrook 1

2Q/2002 Performance Indicators

Licensee's General Comments: none

Unplanned Scrams per 7000 Critical Hrs

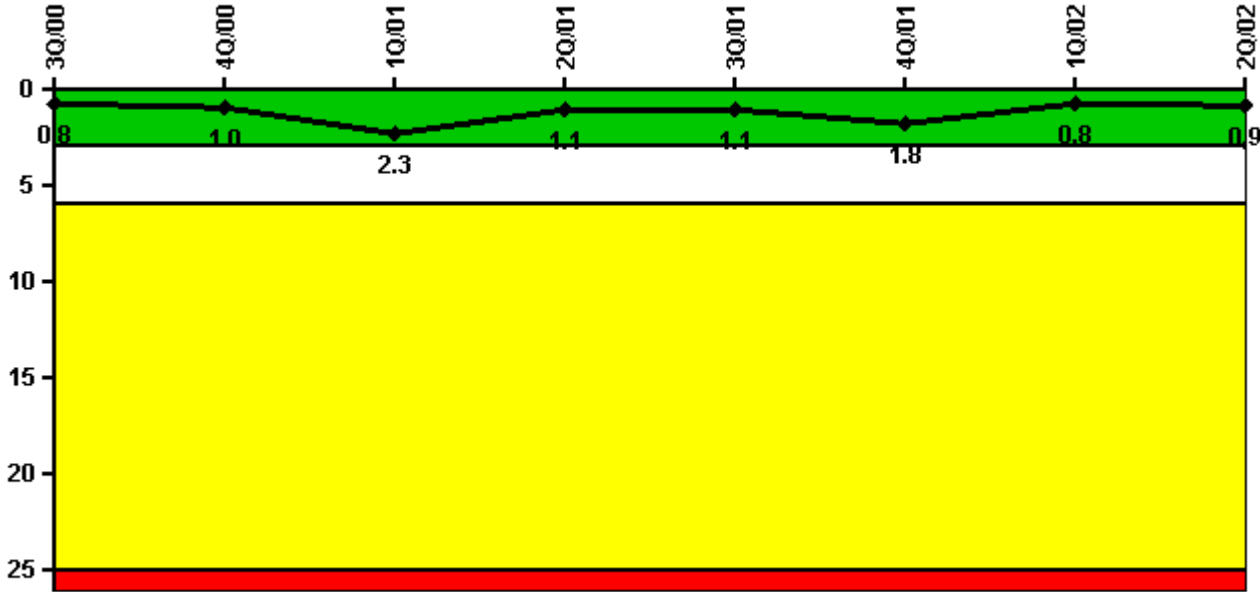

Thresholds: White > 3.0 Yellow > 6.0 Red > 25.0

Notes

Unplanned Scrams per 7000 Critical Hrs	3Q/00	4Q/00	1Q/01	2Q/01	3Q/01	4Q/01	1Q/02	2Q/02
Unplanned scrams	0	0	1.0	0	0	1.0	0	0
Critical hours	2208.0	483.9	1310.4	2183.0	2208.0	2108.0	2160.0	1553.7
Indicator value	0.8	1.0	2.3	1.1	1.1	1.8	0.8	0.9

Licensee Comments: none

Scrams with Loss of Normal Heat Removal

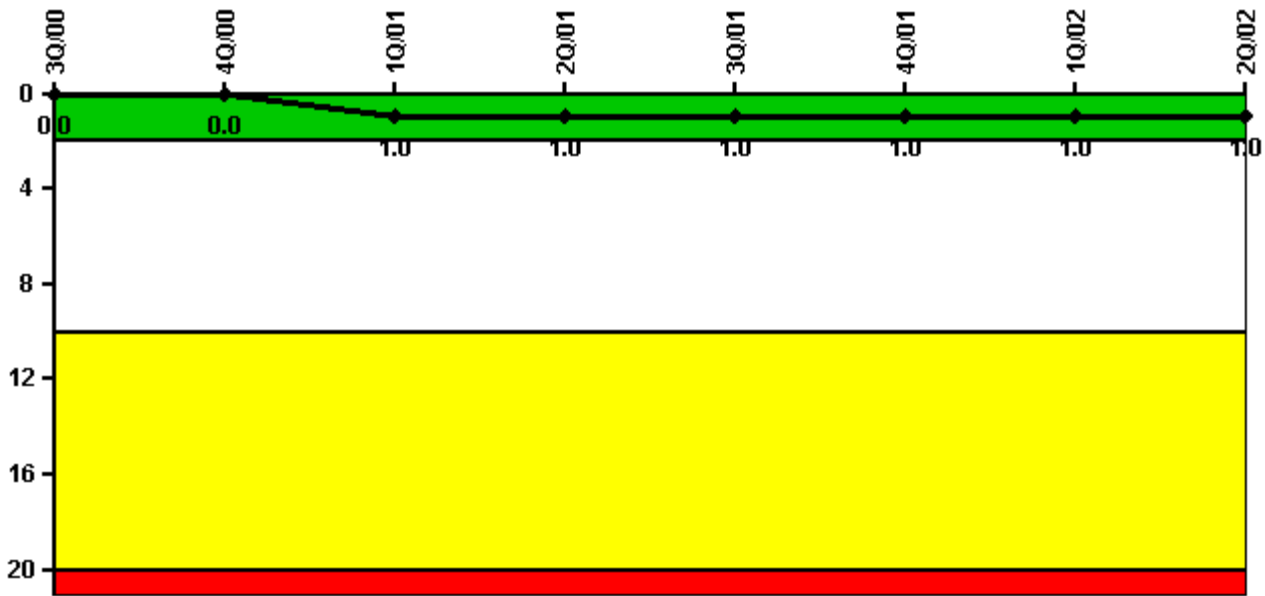

Thresholds: White > 2.0 Yellow > 10.0 Red > 20.0

Notes

Scrams with Loss of Normal Heat Removal	3Q/00	4Q/00	1Q/01	2Q/01	3Q/01	4Q/01	1Q/02	2Q/02
Scrams	0	0	1.0	0	0	0	0	0
Indicator value	0	0	1.0	1.0	1.0	1.0	1.0	1.0

Licensee Comments: none

Unplanned Power Changes per 7000 Critical Hrs

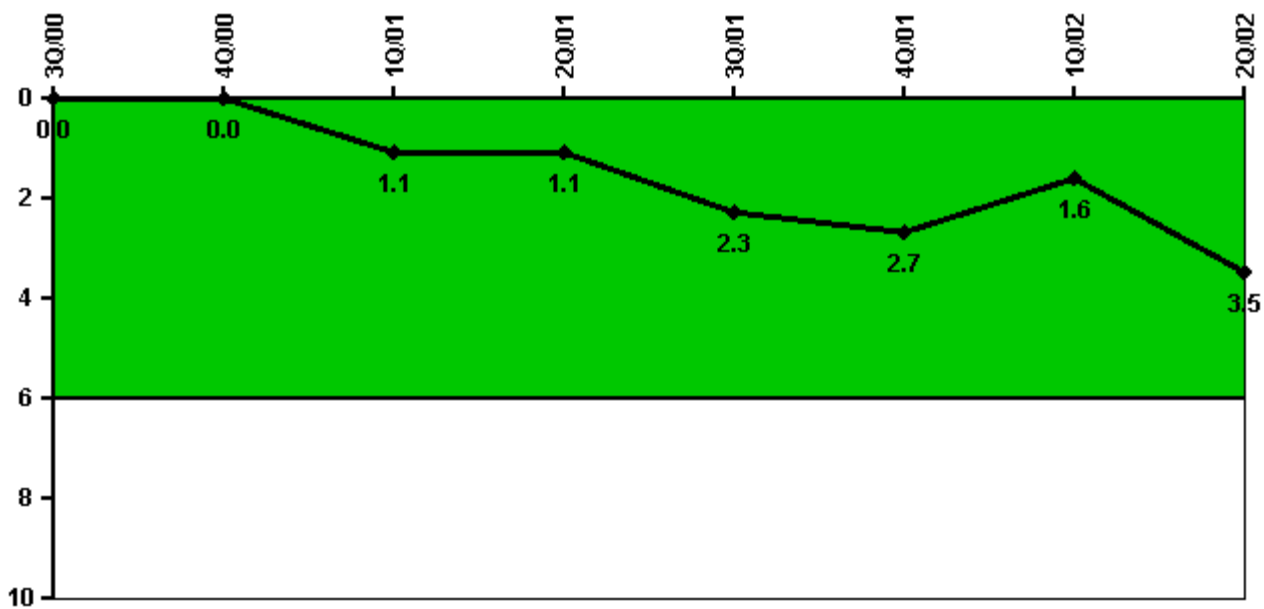

Thresholds: White > 6.0

Notes

Unplanned Power Changes per 7000 Critical Hrs	3Q/00	4Q/00	1Q/01	2Q/01	3Q/01	4Q/01	1Q/02	2Q/02
Unplanned power changes	0	0	1.0	0	1.0	1.0	0	2.0
Critical hours	2208.0	483.9	1310.4	2183.0	2208.0	2108.0	2160.0	1553.7
Indicator value	0	0	1.1	1.1	2.3	2.7	1.6	3.5

Licensee Comments: none

Safety System Unavailability, Emergency AC Power

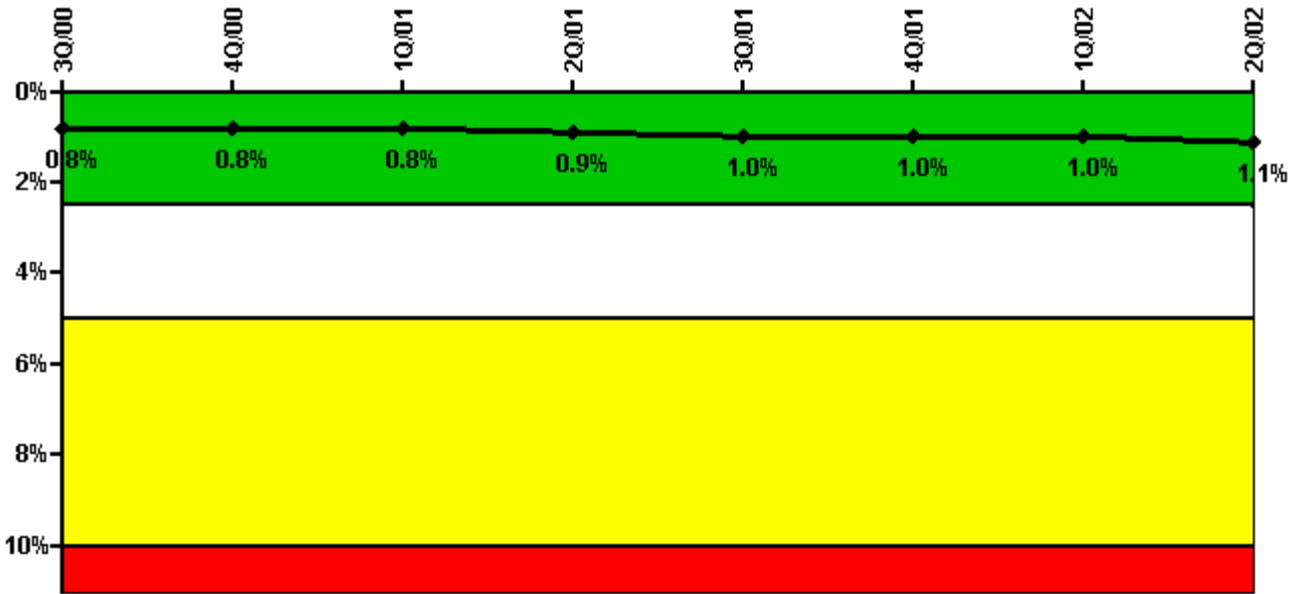

Thresholds: White > 2.5% Yellow > 5.0% Red > 10.0%

Notes

Safety System Unavailability, Emergency AC Power	3Q/00	4Q/00	1Q/01	2Q/01	3Q/01	4Q/01	1Q/02	2Q/02
Train 1								
Planned unavailable hours	38.02	1.73	17.78	13.87	1.70	6.60	36.65	14.59
Unplanned unavailable hours	0	0	0	4.30	0	0	0	8.51
Fault exposure hours	0	0	0	0	0	0	0	0
Effective Reset hours	0	0	0	0	0	0	0	0
Required hours	2208.00	1497.27	2150.80	2183.00	2208.00	2209.00	2160.00	1869.20
Train 2								
Planned unavailable hours	24.70	0	10.20	45.37	35.00	12.10	20.82	3.45
Unplanned unavailable hours	0	0	0	0	27.20	5.30	0	0.83
Fault exposure hours	0	0	0	0	0	0	0	0
Effective Reset hours	0	0	0	0	0	0	0	0
Required hours	2208.00	586.00	1608.60	2183.00	2208.00	2209.00	2160.00	1869.20
Indicator value	0.8%	0.8%	0.8%	0.9%	1.0%	1.0%	1.0%	1.1%

Licensee Comments: none

Safety System Unavailability, High Pressure Injection System (HPSI)

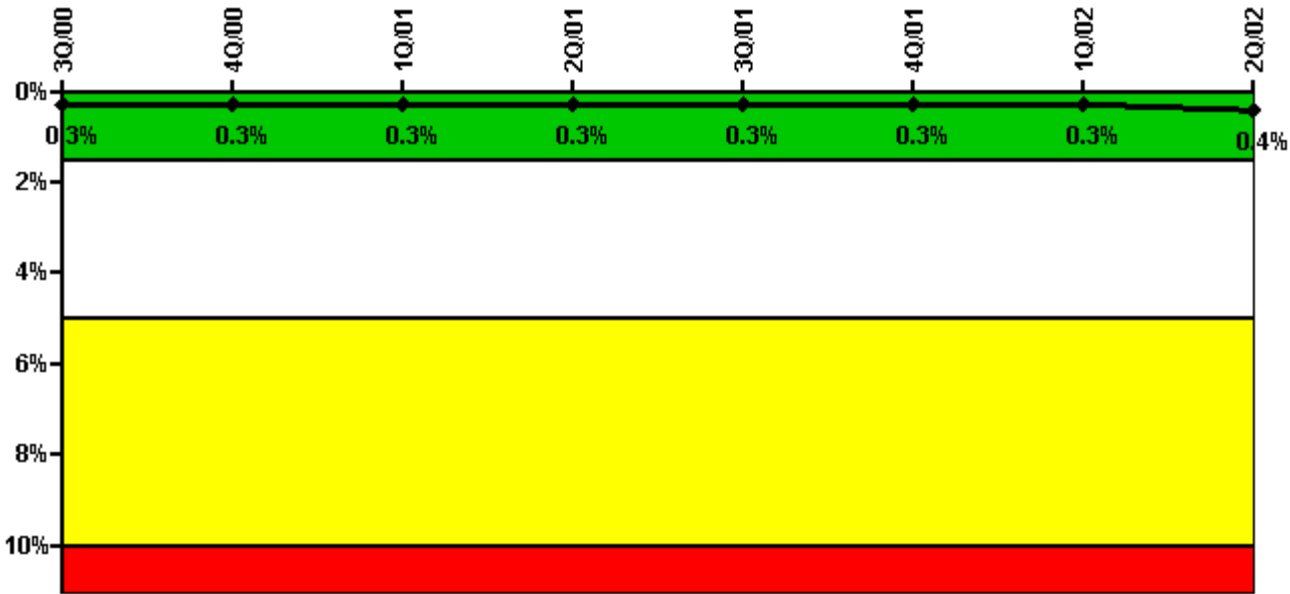

Thresholds: White > 1.5% Yellow > 5.0% Red > 10.0%

Notes

Safety System Unavailability, High Pressure Injection System (HPSI)	3Q/00	4Q/00	1Q/01	2Q/01	3Q/01	4Q/01	1Q/02	2Q/02
Train 1								
Planned unavailable hours	0	0	7.07	0	17.30	12.50	6.11	1.52
Unplanned unavailable hours	0	0	0	0	0	0	0	0
Fault exposure hours	0	0	0	0	0	0	0	0
Effective Reset hours	0	0	0	0	0	0	0	0
Required hours	2208.00	498.25	1697.20	2183.00	2208.00	2209.00	2160.00	1617.80
Train 2								
Planned unavailable hours	2.20	0	0	37.96	0	4.40	14.65	2.80
Unplanned unavailable hours	0	0	0	0	0	0	0	0
Fault exposure hours	0	0	0	0	0	0	0	0
Effective Reset hours	0	0	0	0	0	0	0	0
Required hours	2208.00	498.25	1697.20	2183.00	2208.00	2209.00	2160.00	1617.80
Train 3								
Planned unavailable hours	8.98	0	3.32	0	0	0	23.39	18.20
Unplanned unavailable hours	0	0	0	0	0	0	0	0
Fault exposure hours	0	0	0	0	0	0	0	0
Effective Reset hours	0	0	0	0	0	0	0	0
Required hours	2208.00	498.25	1409.00	2183.00	2208.00	2209.00	2160.00	1608.70
Train 4								
Planned unavailable hours	0	0	0.72	13.70	26.80	0	14.18	21.14
Unplanned unavailable hours	0	0	0	0.10	0	0	0	0
Fault exposure hours	0	0	0	0	0	0	0	0
Effective Reset hours	0	0	0	0	0	0	0	0

Required hours	2208.00	498.25	1409.00	2183.00	2208.00	2209.00	2160.00	1608.70
Indicator value	0.3%	0.3%	0.3%	0.3%	0.3%	0.3%	0.3%	0.4%

Licensee Comments: none

Safety System Unavailability, Heat Removal System (AFW)

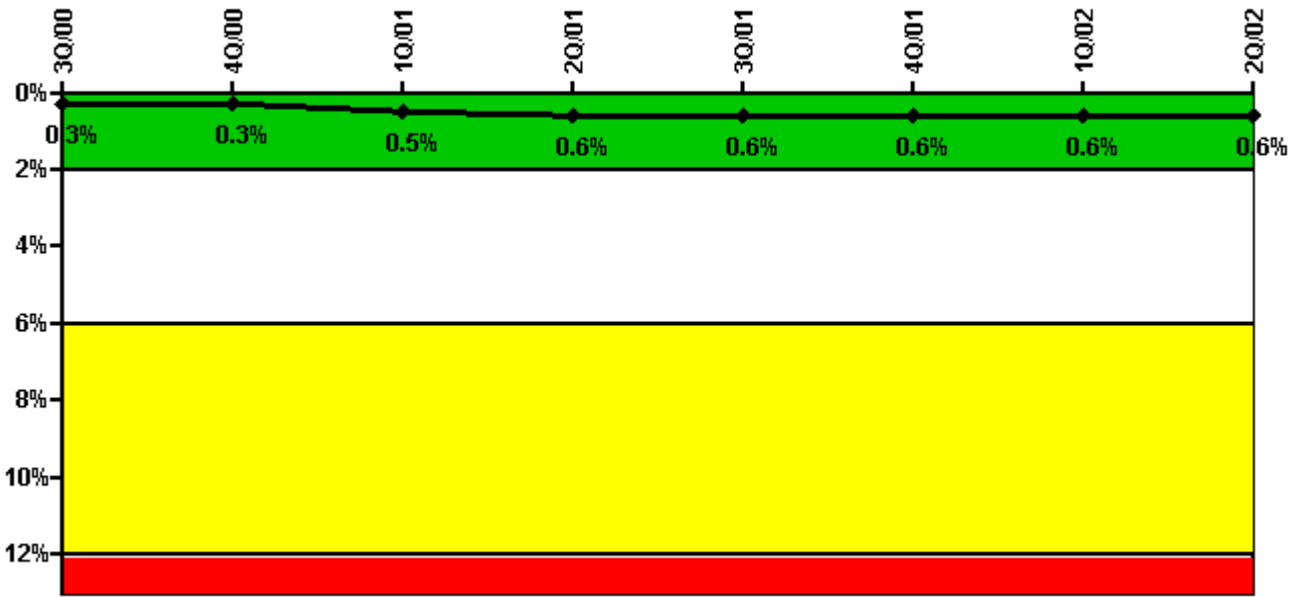

Thresholds: White > 2.0% Yellow > 6.0% Red > 12.0%

Notes

Safety System Unavailability, Heat Removal System (AFW)	3Q/00	4Q/00	1Q/01	2Q/01	3Q/01	4Q/01	1Q/02	2Q/02
Train 1								
Planned unavailable hours	0.62	0	15.46	43.71	20.00	1.80	13.13	18.68
Unplanned unavailable hours	0	0	28.52	0	0	0	0	12.46
Fault exposure hours	0	0	64.55	0	0	0	0	0
Effective Reset hours	0	0	0	0	0	0	0	0
Required hours	2208.00	498.25	1409.00	2183.00	2208.00	2209.00	2160.00	1608.70
Train 2								
Planned unavailable hours	0.57	0	5.10	20.04	1.90	4.10	2.30	14.57
Unplanned unavailable hours	0	0	0.38	0	0	0	0	0.48
Fault exposure hours	0	0	0	0	0	0	0	0
Effective Reset hours	0	0	0	0	0	0	0	0
Required hours	2208.00	498.25	1409.00	2183.00	2208.00	2209.00	2160.00	1608.70

Indicator value	0.3%	0.3%	0.5%	0.6%	0.6%	0.6%	0.6%	0.6%
-----------------	------	------	------	------	------	------	------	------

Licensee Comments: none

Safety System Unavailability, Residual Heat Removal System

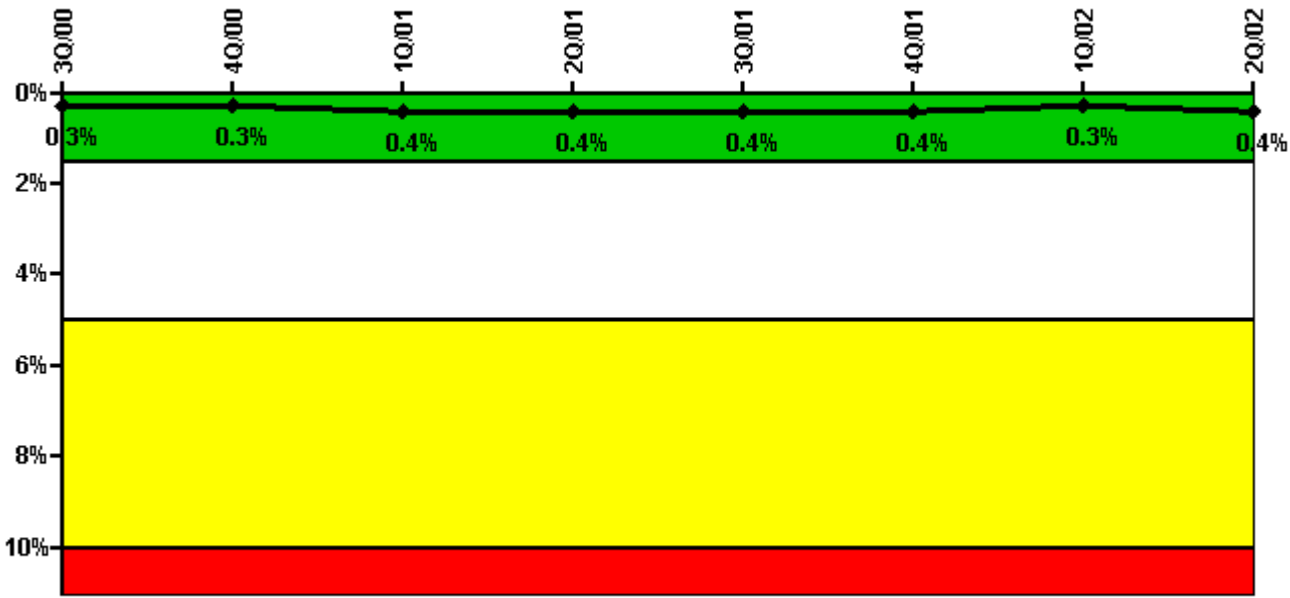

Thresholds: White > 1.5% Yellow > 5.0% Red > 10.0%

Notes

Safety System Unavailability, Residual Heat Removal System	3Q/00	4Q/00	1Q/01	2Q/01	3Q/01	4Q/01	1Q/02	2Q/02
Train 1								
Planned unavailable hours	1.30	0.87	3.58	5.02	15.10	3.40	9.32	15.69
Unplanned unavailable hours	0	0	0	0	0	0	0	0
Fault exposure hours	0	0	0	0	0	0	0	0
Effective Reset hours	0	0	0	0	0	0	0	0
Required hours	2208.00	1025.46	1871.80	2183.00	2208.00	2209.00	2160.00	2037.00
Train 2								
Planned unavailable hours	10.28	0.77	12.06	11.50	2.50	10.00	13.17	14.12
Unplanned unavailable hours	0	0	0	0	0	0	0	0
Fault exposure hours	0	0	0	0	0	0	0	0
Effective Reset hours	0	0	0	0	0	0	0	0
Required hours	2208.00	1025.46	1871.80	2183.00	2208.00	2209.00	2160.00	2037.00
Indicator value	0.3%	0.3%	0.4%	0.4%	0.4%	0.4%	0.3%	0.4%

Licensee Comments: none

Safety System Functional Failures (PWR)

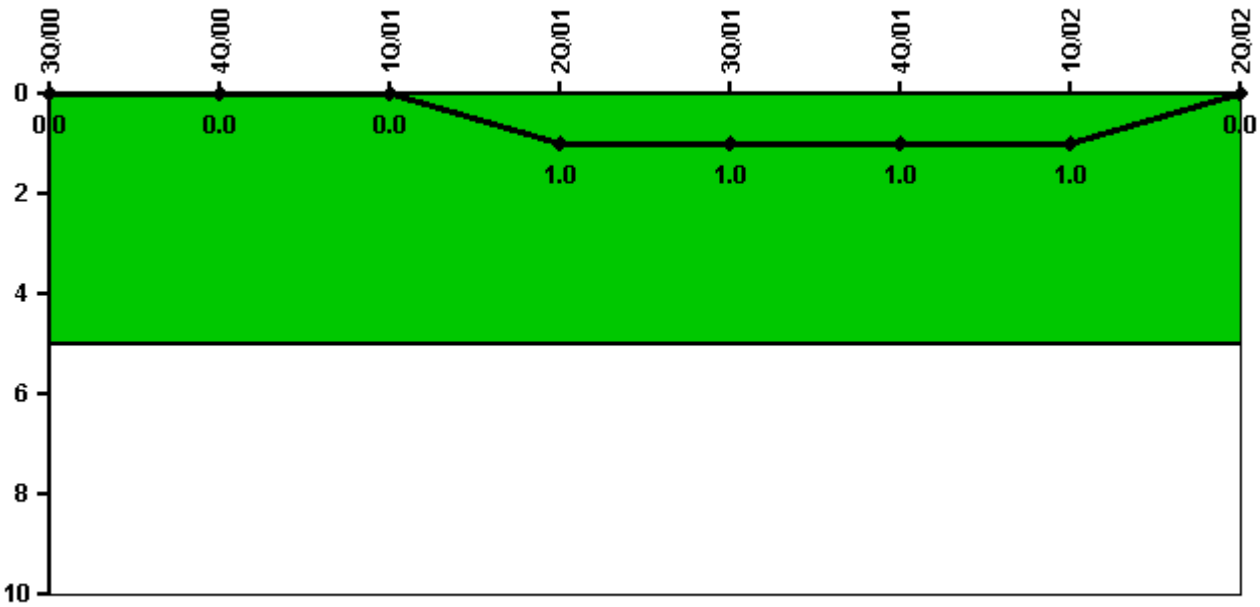

Thresholds: White > 5.0

Notes

Safety System Functional Failures (PWR)	3Q/00	4Q/00	1Q/01	2Q/01	3Q/01	4Q/01	1Q/02	2Q/02
Safety System Functional Failures	0	0	0	1	0	0	0	0
Indicator value	0	0	0	1	1	1	1	0

Licensee Comments: none

Reactor Coolant System Activity

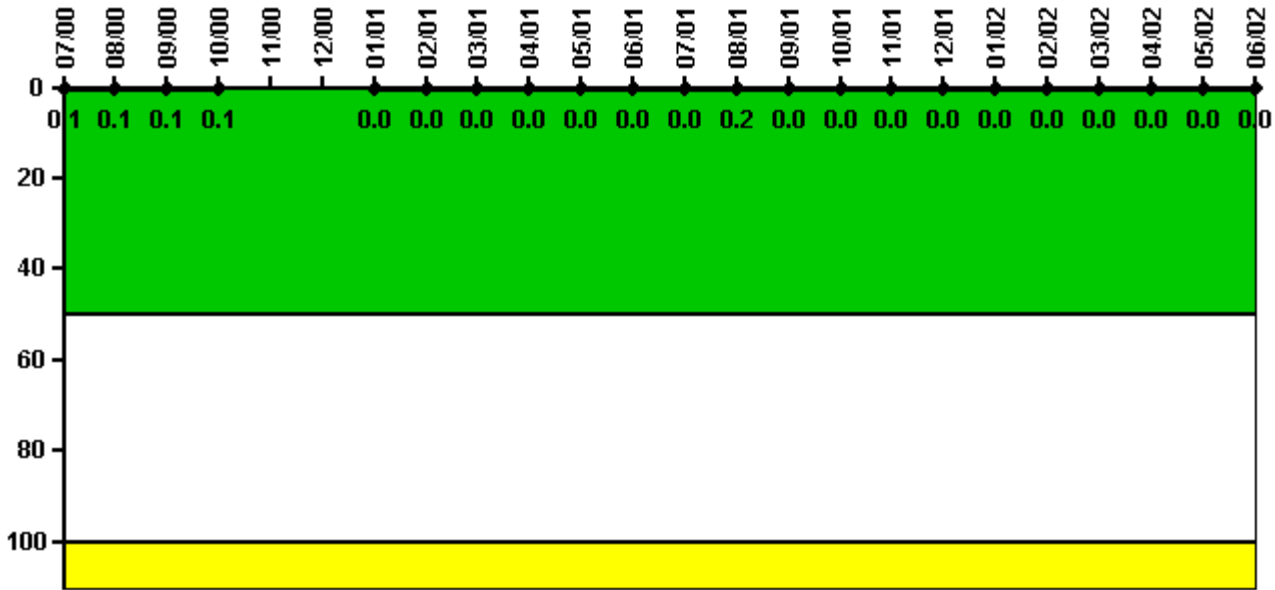

Thresholds: White > 50.0 Yellow > 100.0

Notes

Reactor Coolant System Activity	7/00	8/00	9/00	10/00	11/00	12/00	1/01	2/01	3/01	4/01	5/01	6/01
Maximum activity	0.000700	0.000700	0.000700	0.000700	N/A	N/A	0.000138	0.000362	0.000234	0.000280	0.000280	0.000440
Technical specification limit	1.0	1.0	1.0	1.0	1.0	1.0	1.0	1.0	1.0	1.0	1.0	1.0
Indicator value	0.1	0.1	0.1	0.1	N/A	N/A	0	0	0	0	0	0

Reactor Coolant System Activity	7/01	8/01	9/01	10/01	11/01	12/01	1/02	2/02	3/02	4/02	5/02	6/02
Maximum activity	0.000332	0.001940	0.000300	0.000326	0.000464	0.000400	0.000405	0.000395	0.000401	0.000448	0	0.000161
Technical specification limit	1.0	1.0	1.0	1.0	1.0	1.0	1.0	1.0	1.0	1.0	1.0	1.0
Indicator value	0	0.2	0	0	0	0	0	0	0	0	0	0

Licensee Comments:

6/02: Plant Outage during the month of May.

Reactor Coolant System Leakage

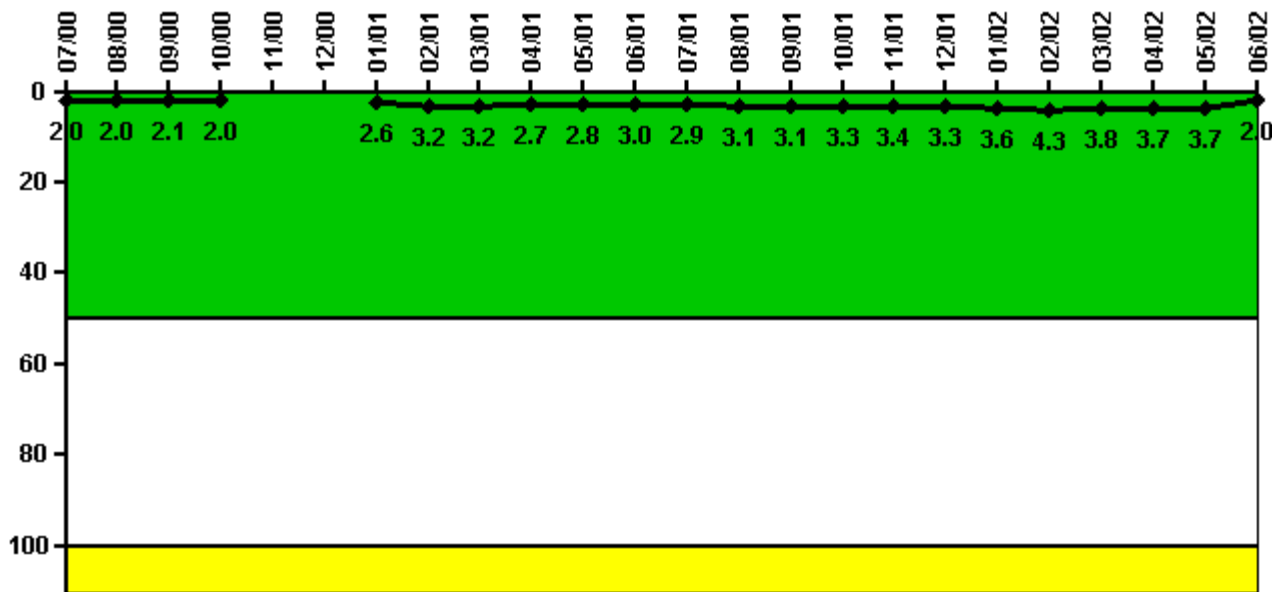

Thresholds: White > 50.0 Yellow > 100.0

Notes

Reactor Coolant System Leakage	7/00	8/00	9/00	10/00	11/00	12/00	1/01	2/01	3/01	4/01	5/01	6/01
Maximum leakage	0.200	0.200	0.210	0.200	N/A	N/A	0.260	0.320	0.320	0.270	0.280	0.300
Technical specification limit	10.0	10.0	10.0	10.0	10.0	10.0	10.0	10.0	10.0	10.0	10.0	10.0
Indicator value	2.0	2.0	2.1	2.0	N/A	N/A	2.6	3.2	3.2	2.7	2.8	3.0

Reactor Coolant System Leakage	7/01	8/01	9/01	10/01	11/01	12/01	1/02	2/02	3/02	4/02	5/02	6/02
Maximum leakage	0.290	0.310	0.310	0.330	0.340	0.330	0.360	0.430	0.380	0.370	0.370	0.200
Technical specification limit	10.0	10.0	10.0	10.0	10.0	10.0	10.0	10.0	10.0	10.0	10.0	10.0
Indicator value	2.9	3.1	3.1	3.3	3.4	3.3	3.6	4.3	3.8	3.7	3.7	2.0

Licensee Comments: none

Drill/Exercise Performance

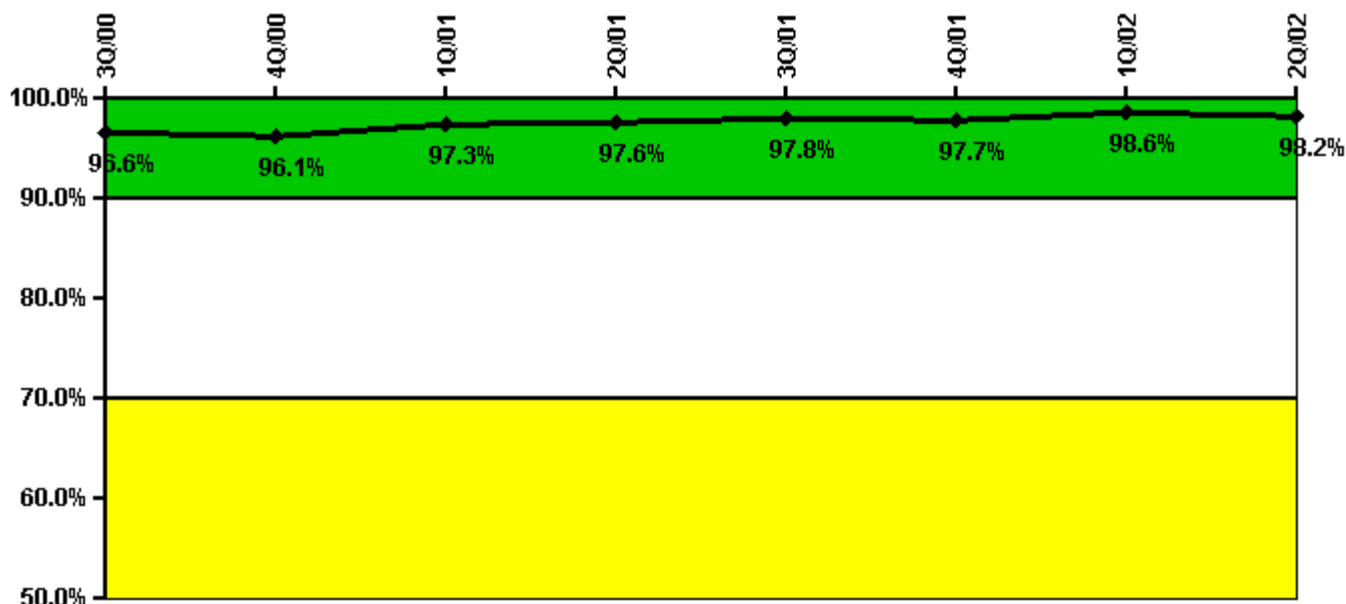

Thresholds: White < 90.0% Yellow < 70.0%

Notes

Drill/Exercise Performance	3Q/00	4Q/00	1Q/01	2Q/01	3Q/01	4Q/01	1Q/02	2Q/02
Successful opportunities	22.0	32.0	13.0	26.0	20.0	29.0	14.0	5.0
Total opportunities	22.0	34.0	13.0	26.0	20.0	30.0	14.0	5.0
Indicator value	96.6%	96.1%	97.3%	97.6%	97.8%	97.7%	98.6%	98.2%

Licensee Comments: none

ERO Drill Participation

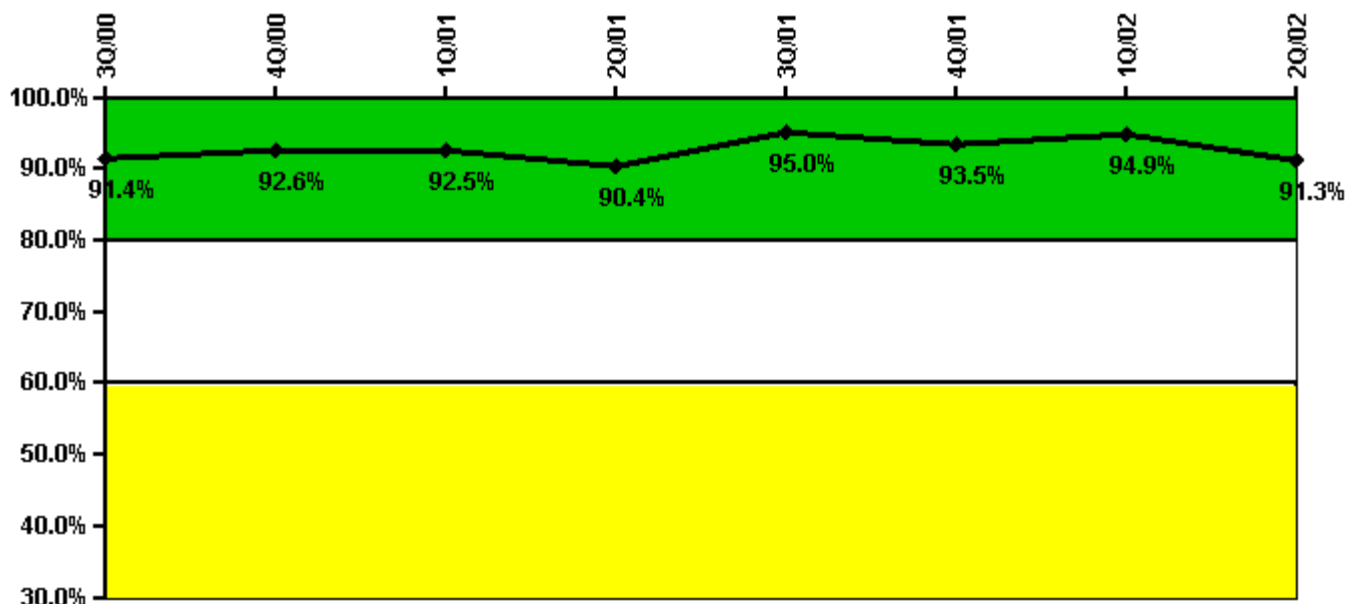

Thresholds: White < 80.0% Yellow < 60.0%

Notes

ERO Drill Participation	3Q/00	4Q/00	1Q/01	2Q/01	3Q/01	4Q/01	1Q/02	2Q/02
Participating Key personnel	96.0	88.0	86.0	85.0	76.0	72.0	75.0	73.0
Total Key personnel	105.0	95.0	93.0	94.0	80.0	77.0	79.0	80.0
Indicator value	91.4%	92.6%	92.5%	90.4%	95.0%	93.5%	94.9%	91.3%

Licensee Comments: none

Alert & Notification System

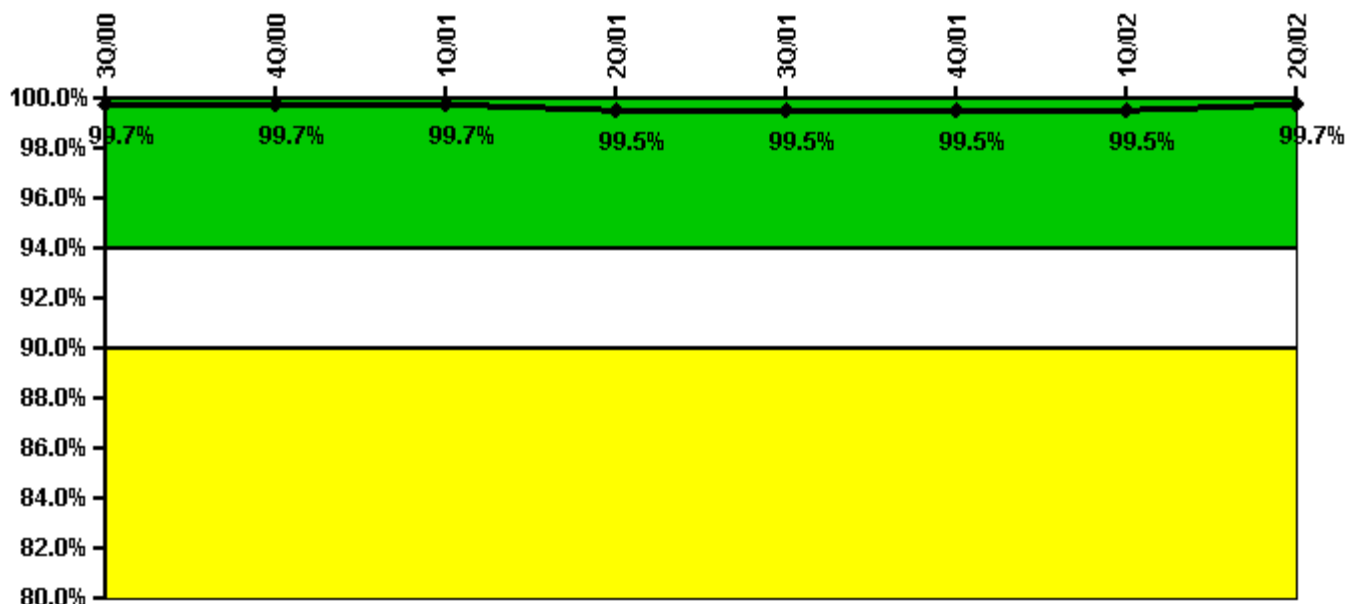

Thresholds: White < 94.0% Yellow < 90.0%

Notes

Alert & Notification System	3Q/00	4Q/00	1Q/01	2Q/01	3Q/01	4Q/01	1Q/02	2Q/02
Successful siren-tests	720	846	725	840	720	846	844	725
Total sirens-tests	726	847	726	847	726	847	847	726
Indicator value	99.7%	99.7%	99.7%	99.5%	99.5%	99.5%	99.5%	99.7%

Licensee Comments: none

Occupational Exposure Control Effectiveness

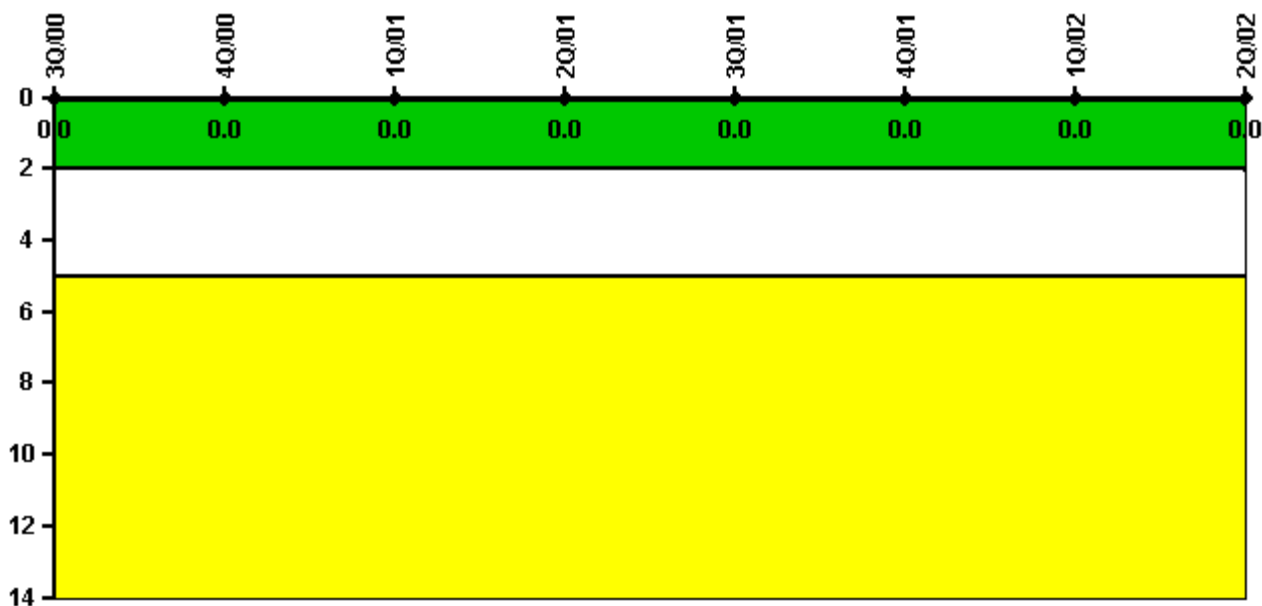

Thresholds: White > 2.0 Yellow > 5.0

Notes

Occupational Exposure Control Effectiveness	3Q/00	4Q/00	1Q/01	2Q/01	3Q/01	4Q/01	1Q/02	2Q/02
High radiation area occurrences	0	0	0	0	0	0	0	0
Very high radiation area occurrences	0	0	0	0	0	0	0	0
Unintended exposure occurrences	0	0	0	0	0	0	0	0
Indicator value	0	0	0	0	0	0	0	0

Licensee Comments: none

RETS/ODCM Radiological Effluent



Thresholds: White > 1.0 Yellow > 3.0

Notes

RETS/ODCM Radiological Effluent	3Q/00	4Q/00	1Q/01	2Q/01	3Q/01	4Q/01	1Q/02	2Q/02
RETS/ODCM occurrences	0	0	0	0	0	0	0	0
Indicator value	0	0	0	0	0	0	0	0

Licensee Comments: none

Protected Area Security Performance Index

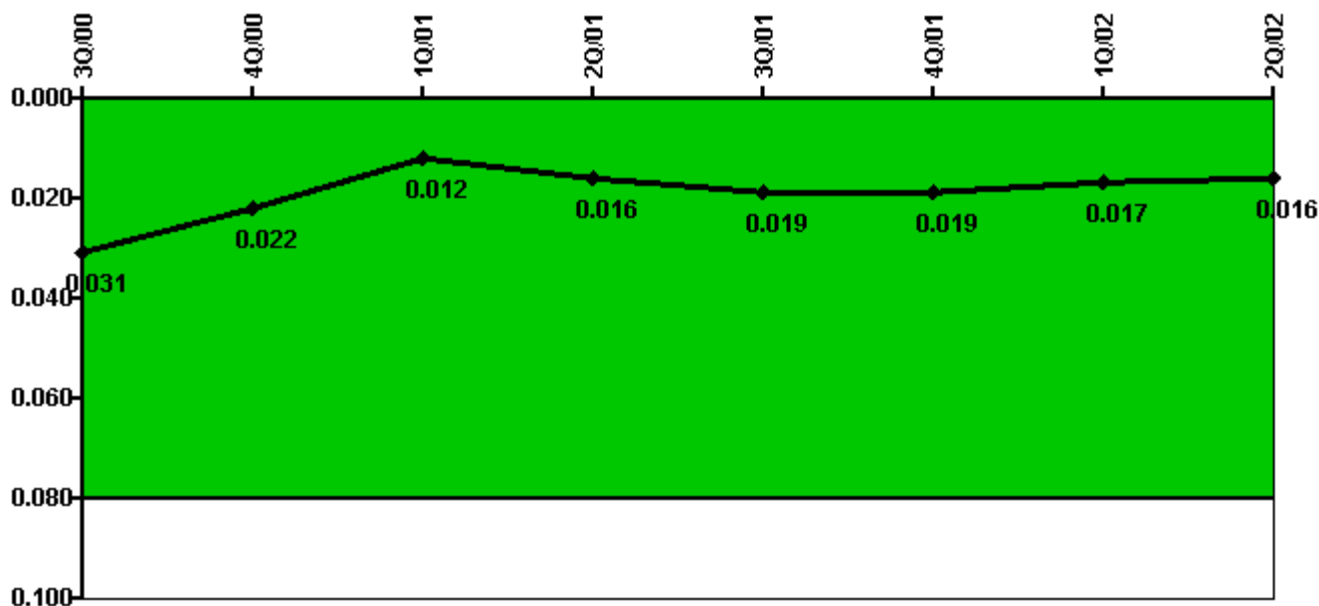

Thresholds: White > 0.080

Notes

Protected Area Security Performance Index	3Q/00	4Q/00	1Q/01	2Q/01	3Q/01	4Q/01	1Q/02	2Q/02
IDS compensatory hours	123.90	40.70	91.10	114.60	187.30	48.90	39.50	78.80
CCTV compensatory hours	0	0	0	0	0	0	0	0
IDS normalization factor	1.30	1.30	1.30	1.30	1.30	1.30	1.30	1.30
CCTV normalization factor	1.0	1.0	1.0	1.0	1.0	1.0	1.0	1.0
Index Value	0.031	0.022	0.012	0.016	0.019	0.019	0.017	0.016

Licensee Comments: none

Personnel Screening Program

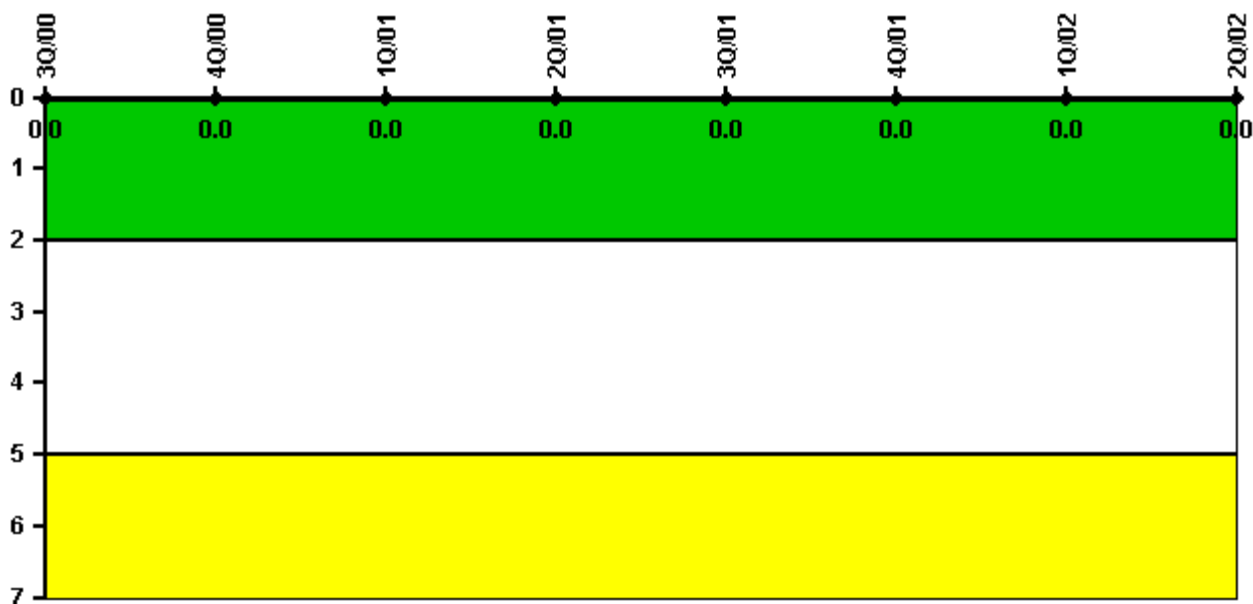

Thresholds: White > 2.0 Yellow > 5.0

Notes

Personnel Screening Program	3Q/00	4Q/00	1Q/01	2Q/01	3Q/01	4Q/01	1Q/02	2Q/02
Program failures	0	0	0	0	0	0	0	0
Indicator value	0	0	0	0	0	0	0	0

Licensee Comments: none

FFD/Personnel Reliability



Thresholds: White > 2.0 Yellow > 5.0

Notes

FFD/Personnel Reliability	3Q/00	4Q/00	1Q/01	2Q/01	3Q/01	4Q/01	1Q/02	2Q/02
Program Failures	0	0	0	0	0	0	0	0
Indicator value	0	0	0	0	0	0	0	0

Licensee Comments: none

▲ [PI Summary](#) | [Inspection Findings Summary](#) | [Reactor Oversight Process](#)

Last Modified: July 31, 2002