

Perry 1

4Q/2001 Performance Indicators

Licensee's General Comments: none

Unplanned Scrams per 7000 Critical Hrs

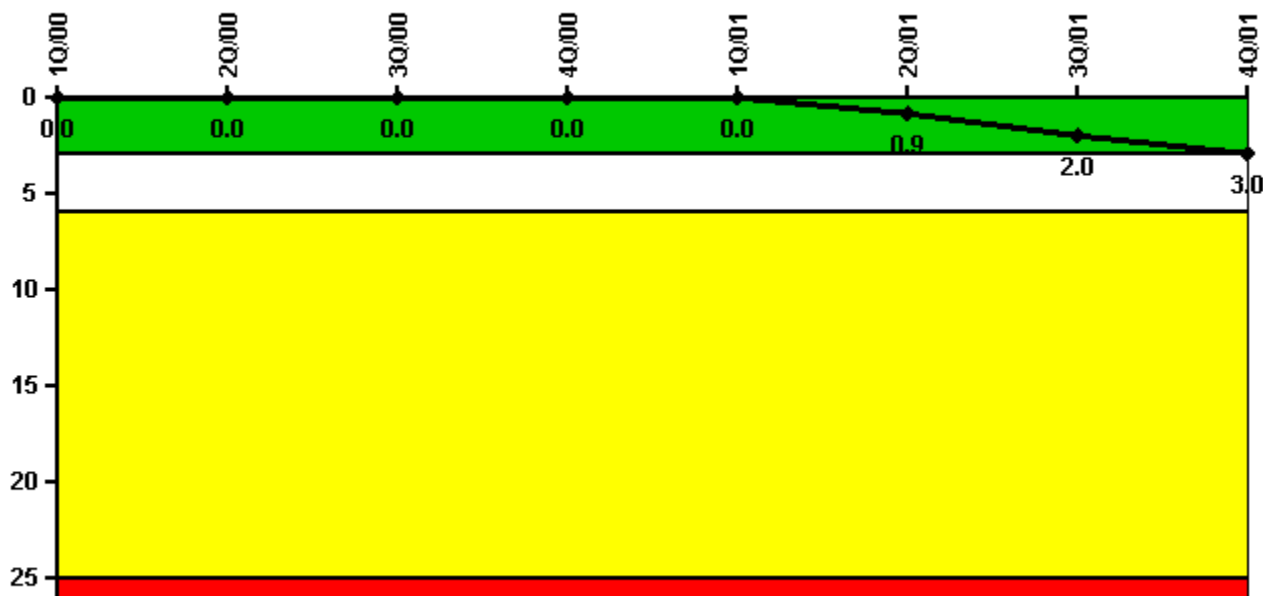

Thresholds: White > 3.0 Yellow > 6.0 Red > 25.0

Notes

| Unplanned Scrams per 7000 Critical Hrs | 1Q/00 | 2Q/00 | 3Q/00 | 4Q/00 | 1Q/01 | 2Q/01 | 3Q/01 | 4Q/01 |
|--|--------|--------|--------|--------|--------|--------|--------|--------|
| Unplanned scrams | 0 | 0 | 0 | 0 | 0 | 1.0 | 1.0 | 1.0 |
| Critical hours | 2184.0 | 1924.0 | 2208.0 | 2209.0 | 1380.6 | 1640.9 | 1798.9 | 2156.2 |
| | | | | | | | | |
| Indicator value | 0 | 0 | 0 | 0 | 0 | 0.9 | 2.0 | 3.0 |

Licensee Comments: none

Scrams with Loss of Normal Heat Removal

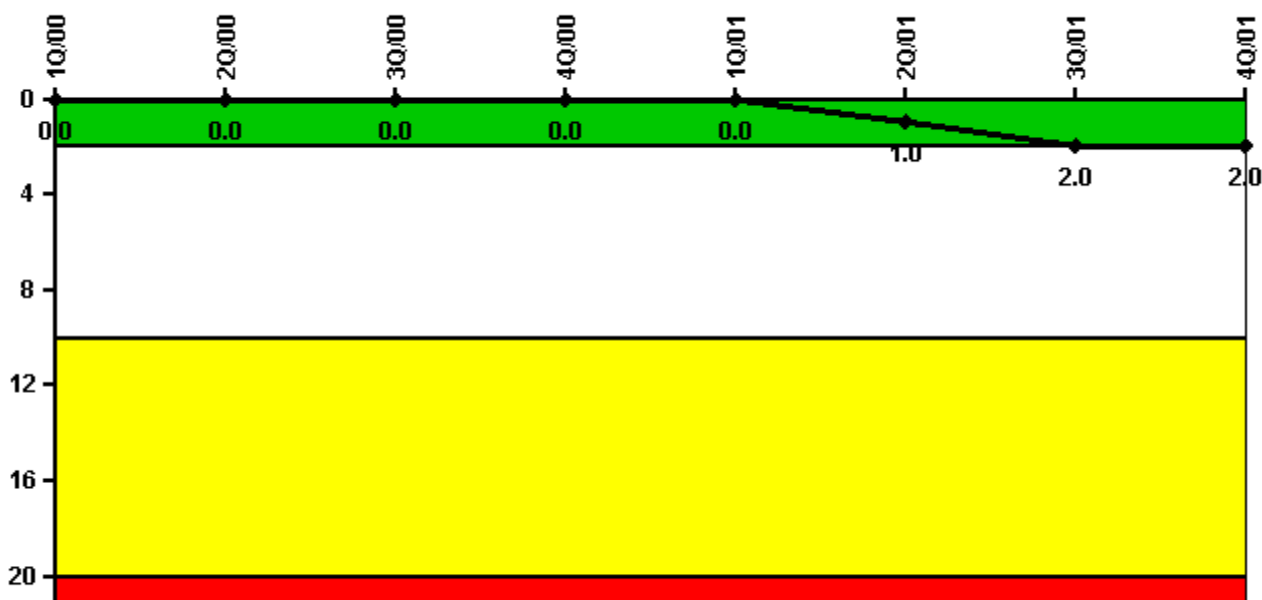

Thresholds: White > 2.0 Yellow > 10.0 Red > 20.0

Notes

| Scrams with Loss of Normal Heat Removal | 1Q/00 | 2Q/00 | 3Q/00 | 4Q/00 | 1Q/01 | 2Q/01 | 3Q/01 | 4Q/01 |
|---|-------|-------|-------|-------|-------|-------|-------|-------|
| Scrams | 0 | 0 | 0 | 0 | 0 | 1.0 | 1.0 | 0 |
| Indicator value | 0 | 0 | 0 | 0 | 0 | 1.0 | 2.0 | 2.0 |

Licensee Comments: none

Unplanned Power Changes per 7000 Critical Hrs

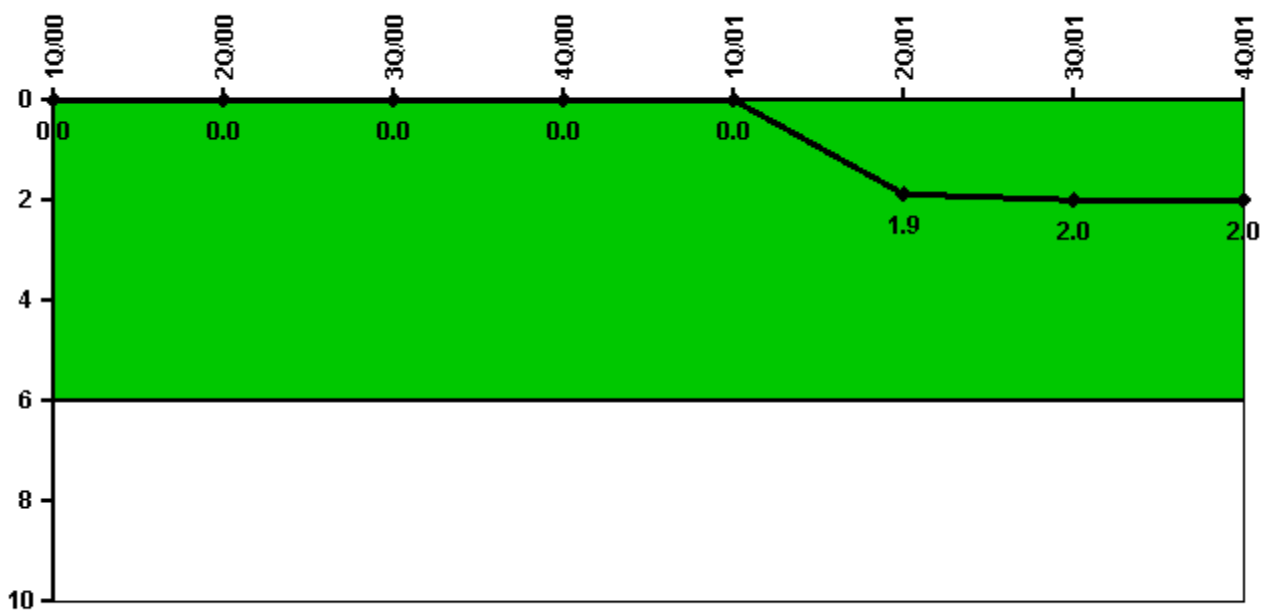

Thresholds: White > 6.0

Notes

| Unplanned Power Changes per 7000 Critical Hrs | 1Q/00 | 2Q/00 | 3Q/00 | 4Q/00 | 1Q/01 | 2Q/01 | 3Q/01 | 4Q/01 |
|---|--------|--------|--------|--------|--------|--------|--------|--------|
| Unplanned power changes | 0 | 0 | 0 | 0 | 0 | 2.0 | 0 | 0 |
| Critical hours | 2184.0 | 1924.0 | 2208.0 | 2209.0 | 1380.6 | 1640.9 | 1798.9 | 2156.2 |
| Indicator value | 0 | 0 | 0 | 0 | 0 | 1.9 | 2.0 | 2.0 |

Licensee Comments: none

Safety System Unavailability, Emergency AC Power, >2EDG

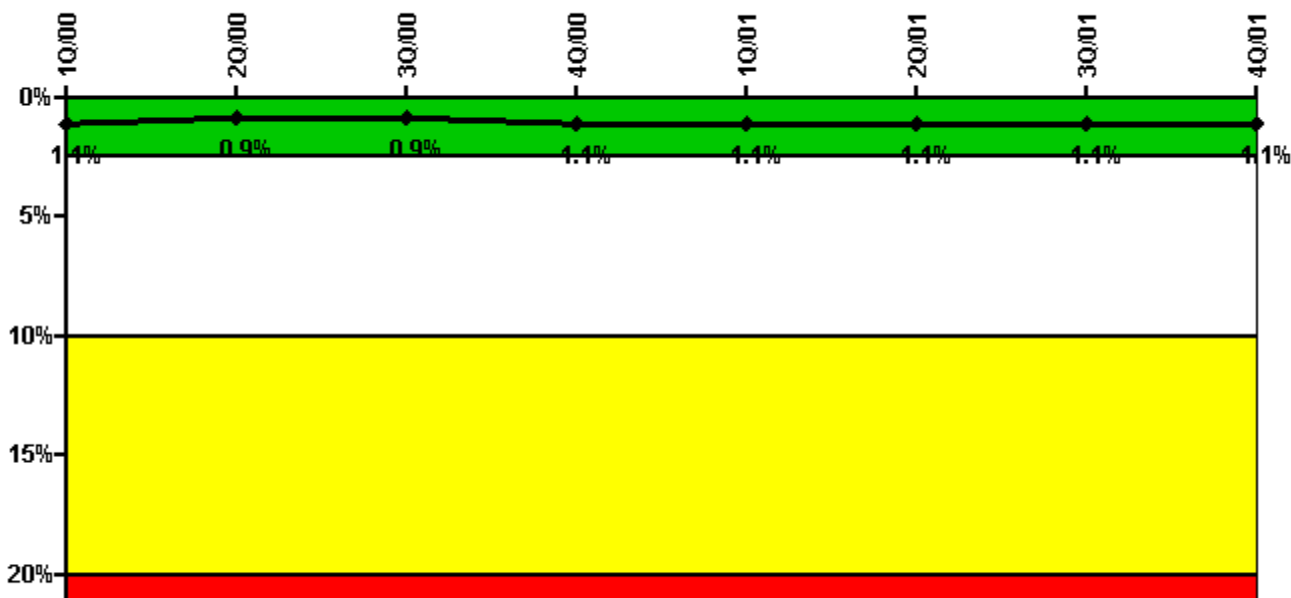

Thresholds: White > 2.5% Yellow > 10.0% Red > 20.0%

Notes

| Safety System Unavailability, Emergency AC Power, >2EDG | 1Q/00 | 2Q/00 | 3Q/00 | 4Q/00 | 1Q/01 | 2Q/01 | 3Q/01 | 4Q/01 |
|---|-------------|-------------|-------------|-------------|-------------|-------------|-------------|-------------|
| Train 1 | | | | | | | | |
| Planned unavailable hours | 17.60 | 7.79 | 51.85 | 4.75 | 6.97 | 5.87 | 53.05 | 15.95 |
| Unplanned unavailable hours | 0 | 0 | 0 | 0 | 0 | 13.92 | 0 | 0 |
| Fault exposure hours | 0 | 0 | 0 | 0 | 0 | 0 | 0 | 0 |
| Effective Reset hours | 0 | 0 | 0 | 0 | 0 | 0 | 0 | 0 |
| Required hours | 2184.00 | 2183.00 | 2208.00 | 2209.00 | 2160.00 | 2183.00 | 2208.00 | 2209.00 |
| Train 2 | | | | | | | | |
| Planned unavailable hours | 13.46 | 8.04 | 4.30 | 34.35 | 14.57 | 7.56 | 17.10 | 64.51 |
| Unplanned unavailable hours | 0 | 0 | 0 | 122.83 | 0 | 0 | 0 | 0 |
| Fault exposure hours | 0 | 0 | 0 | 0 | 0 | 0 | 0 | 0 |
| Effective Reset hours | 0 | 0 | 0 | 0 | 0 | 0 | 0 | 0 |
| Required hours | 2184.00 | 2183.00 | 2208.00 | 2209.00 | 2160.00 | 2183.00 | 2208.00 | 2209.00 |
| Train 3 | | | | | | | | |
| Planned unavailable hours | 1.98 | 71.59 | 1.74 | 25.72 | 1.00 | 33.69 | 12.15 | 2.15 |
| Unplanned unavailable hours | 11.63 | 0 | 0 | 0 | 0 | 0 | 4.58 | 0 |
| Fault exposure hours | 0 | 0 | 0 | 0 | 0 | 0 | 0 | 0 |
| Effective Reset hours | 0 | 0 | 0 | 0 | 0 | 0 | 0 | 0 |
| Required hours | 2184.00 | 2183.00 | 2208.00 | 2209.00 | 2160.00 | 2183.00 | 2208.00 | 2209.00 |
| Indicator value | 1.1% | 0.9% | 0.9% | 1.1% | 1.1% | 1.1% | 1.1% | 1.1% |

Licensee Comments: none

Safety System Unavailability, High Pressure Injection System (HPCS)

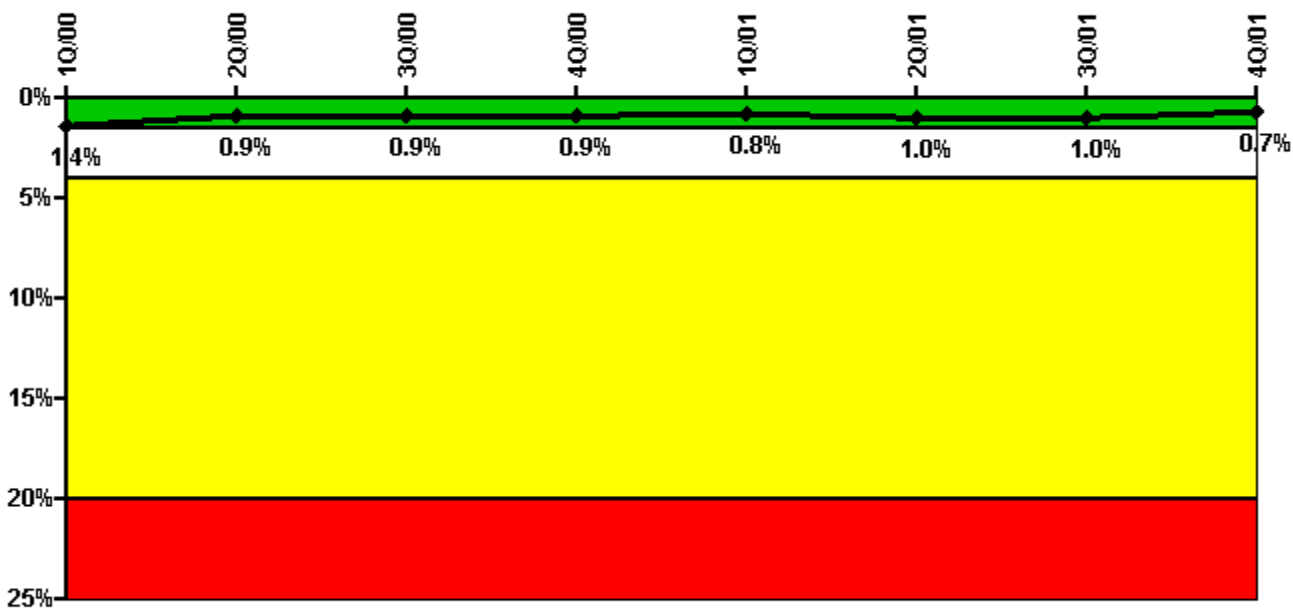

Thresholds: White > 1.5% Yellow > 4.0% Red > 20.0%

Notes

| Safety System Unavailability, High Pressure Injection System (HPCS) | 1Q/00 | 2Q/00 | 3Q/00 | 4Q/00 | 1Q/01 | 2Q/01 | 3Q/01 | 4Q/01 |
|---|-------------|-------------|-------------|-------------|-------------|-------------|-------------|-------------|
| Train 1 | | | | | | | | |
| Planned unavailable hours | 1.18 | 52.40 | 1.50 | 9.07 | 1.18 | 31.13 | 0 | 0 |
| Unplanned unavailable hours | 0 | 0 | 0 | 0 | 0 | 0 | 0 | 0 |
| Fault exposure hours | 0 | 0 | 0 | 0 | 0 | 0 | 0 | 0 |
| Effective Reset hours | 0 | 0 | 0 | 0 | 0 | 0 | 0 | 0 |
| Required hours | 2184.00 | 1924.00 | 2208.00 | 2209.00 | 1380.60 | 1640.90 | 1798.90 | 2156.20 |
| Indicator value | 1.4% | 0.9% | 0.9% | 0.9% | 0.8% | 1.0% | 1.0% | 0.7% |

Licensee Comments: none

Safety System Unavailability, Heat Removal System (RCIC)

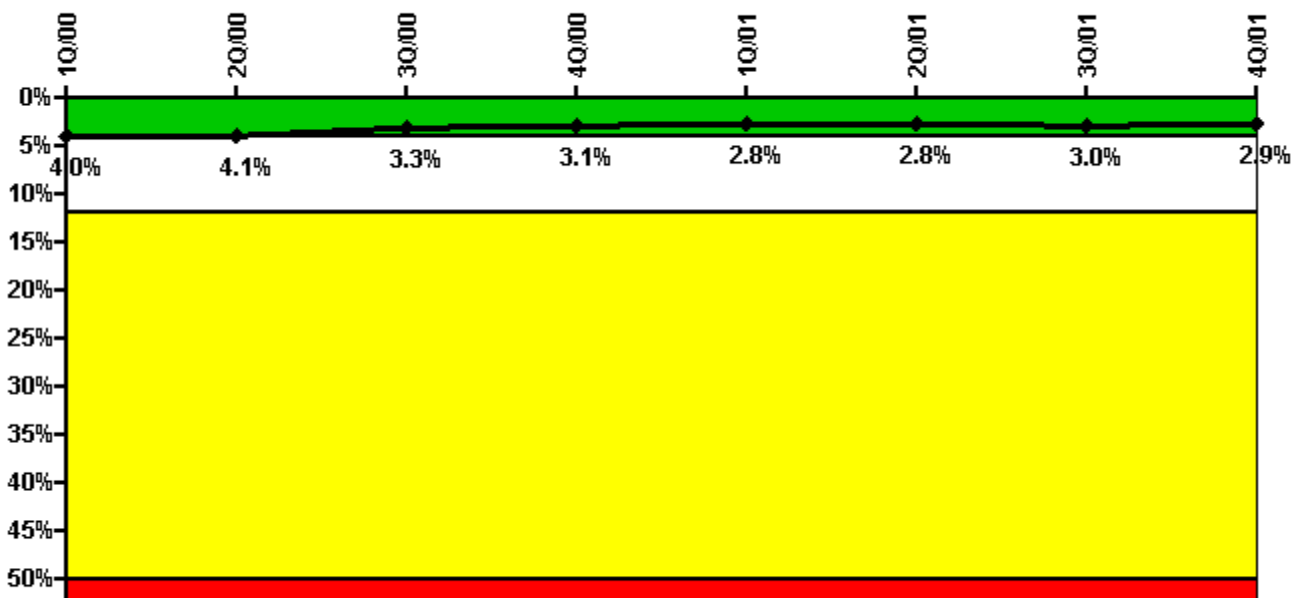

Thresholds: White > 4.0% Yellow > 12.0% Red > 50.0%

Notes

| Safety System Unavailability, Heat Removal System (RCIC) | 1Q/00 | 2Q/00 | 3Q/00 | 4Q/00 | 1Q/01 | 2Q/01 | 3Q/01 | 4Q/01 |
|--|-------------|-------------|-------------|-------------|-------------|-------------|-------------|-------------|
| Train 1 | | | | | | | | |
| Planned unavailable hours | 72.33 | 2.60 | 60.92 | 16.56 | 60.75 | 39.38 | 42.53 | 0 |
| Unplanned unavailable hours | 7.80 | 29.20 | 0 | 0 | 0 | 0 | 2.90 | 0 |
| Fault exposure hours | 0 | 0 | 0 | 0 | 0 | 0 | 0 | 0 |
| Effective Reset hours | 0 | 0 | 0 | 0 | 0 | 0 | 0 | 0 |
| Required hours | 2184.00 | 1924.00 | 2208.00 | 2209.00 | 1380.60 | 1640.90 | 1798.90 | 2156.20 |
| | | | | | | | | |
| Indicator value | 4.0% | 4.1% | 3.3% | 3.1% | 2.8% | 2.8% | 3.0% | 2.9% |

Licensee Comments: none

Safety System Unavailability, Residual Heat Removal System

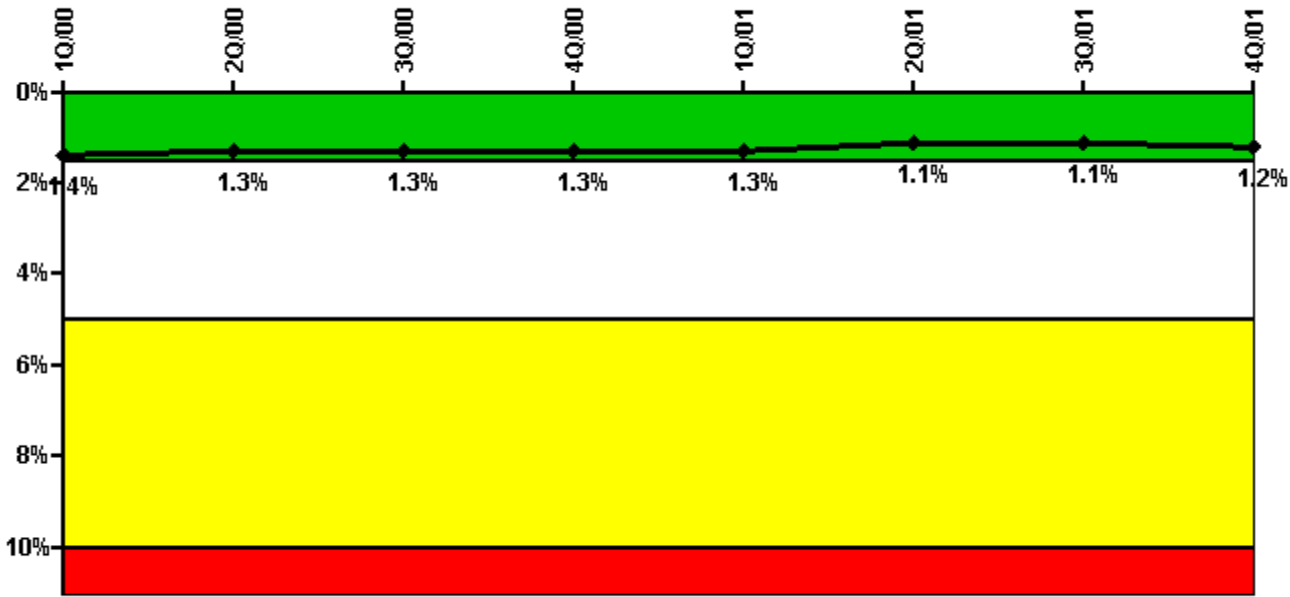

Thresholds: White > 1.5% Yellow > 5.0% Red > 10.0%

Notes

| Safety System Unavailability, Residual Heat Removal System | 1Q/00 | 2Q/00 | 3Q/00 | 4Q/00 | 1Q/01 | 2Q/01 | 3Q/01 | 4Q/01 |
|--|-------------|-------------|-------------|-------------|-------------|-------------|-------------|-------------|
| Train 1 | | | | | | | | |
| Planned unavailable hours | 3.07 | 6.46 | 84.67 | 15.28 | 3.65 | 4.87 | 82.80 | 9.60 |
| Unplanned unavailable hours | 0 | 0 | 0 | 0 | 0.85 | 0 | 0 | 0 |
| Fault exposure hours | 0 | 0 | 0 | 0 | 0 | 0 | 0 | 0 |
| Effective Reset hours | 0 | 0 | 0 | 0 | 0 | 0 | 0 | 0 |
| Required hours | 2184.00 | 2183.00 | 2208.00 | 2209.00 | 2160.00 | 2183.00 | 2208.00 | 2209.00 |
| Train 2 | | | | | | | | |
| Planned unavailable hours | 14.70 | 1.32 | 12.80 | 50.50 | 0.50 | 0 | 0.55 | 41.42 |
| Unplanned unavailable hours | 0 | 0 | 0 | 11.92 | 0 | 0 | 0 | 0 |
| Fault exposure hours | 0 | 0 | 0 | 0 | 0 | 0 | 0 | 0 |
| Effective Reset hours | 0 | 0 | 0 | 0 | 0 | 0 | 0 | 0 |
| Required hours | 2184.00 | 2183.00 | 2208.00 | 2209.00 | 2160.00 | 2183.00 | 2208.00 | 2209.00 |
| | | | | | | | | |
| Indicator value | 1.4% | 1.3% | 1.3% | 1.3% | 1.3% | 1.1% | 1.1% | 1.2% |

Licensee Comments:

4Q/01: An engineering evaluation is underway to determine the impact of an NRC Task Interface Agreement, dated January 4, 2002, on an August 2000 operability determination for the Residual Heat Removal (RHR) system. This evaluation may result in significant fault exposure hours which could change the indicator color. If the evaluation results in a change in indicator color, a mid-quarter report will be made as provided for in NEI 99-02.

Safety System Functional Failures (BWR)

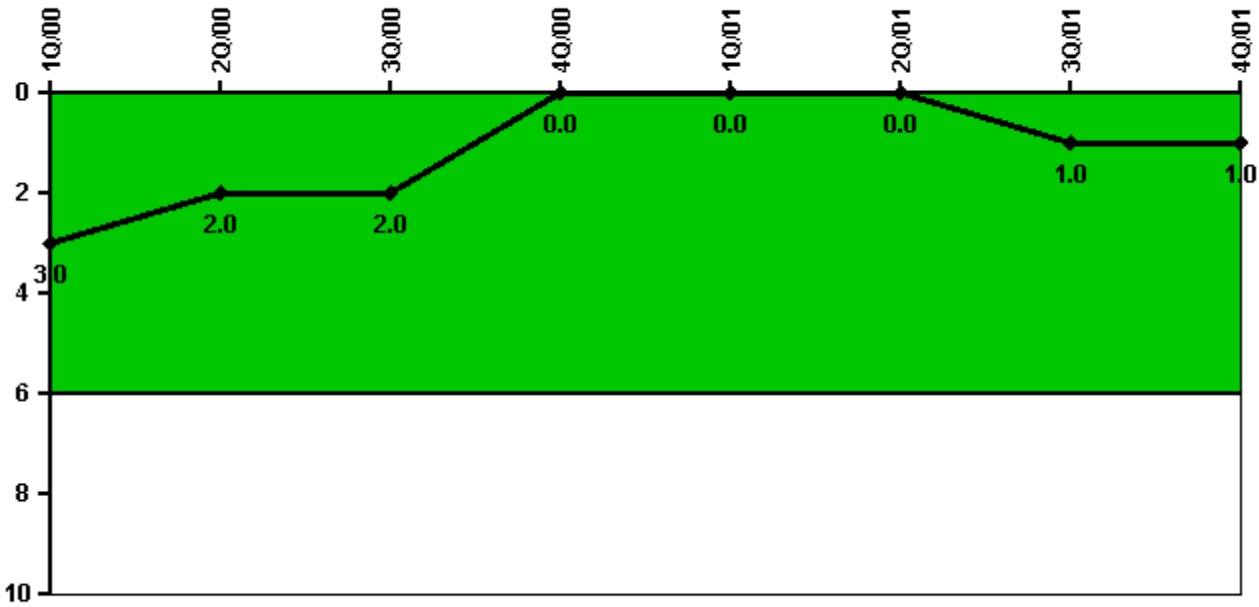

Thresholds: White > 6.0

Notes

| Safety System Functional Failures (BWR) | 1Q/00 | 2Q/00 | 3Q/00 | 4Q/00 | 1Q/01 | 2Q/01 | 3Q/01 | 4Q/01 |
|---|-------|-------|-------|-------|-------|-------|-------|-------|
| Safety System Functional Failures | 0 | 0 | 0 | 0 | 0 | 0 | 1 | 0 |
| Indicator value | 3 | 2 | 2 | 0 | 0 | 0 | 1 | 1 |

Licensee Comments:

4Q/00: Revised Data: For 12/2000 - An event involving Emergency Service Water operability was initially reported as a Loss of Safety Function as well as Outside the Design Basis (LER 2000-005). Subsequent analysis determined that no loss of safety function occurred and the LER was supplemented to retract that portion of the report (LER 2000-005-01). The NRC closed the LER in Inspection Report 2000-013, dated 12/11/01. Therefore, the SSFF that had been recorded for 12/2000 has been removed. This does not affect the indicator color.

Reactor Coolant System Activity

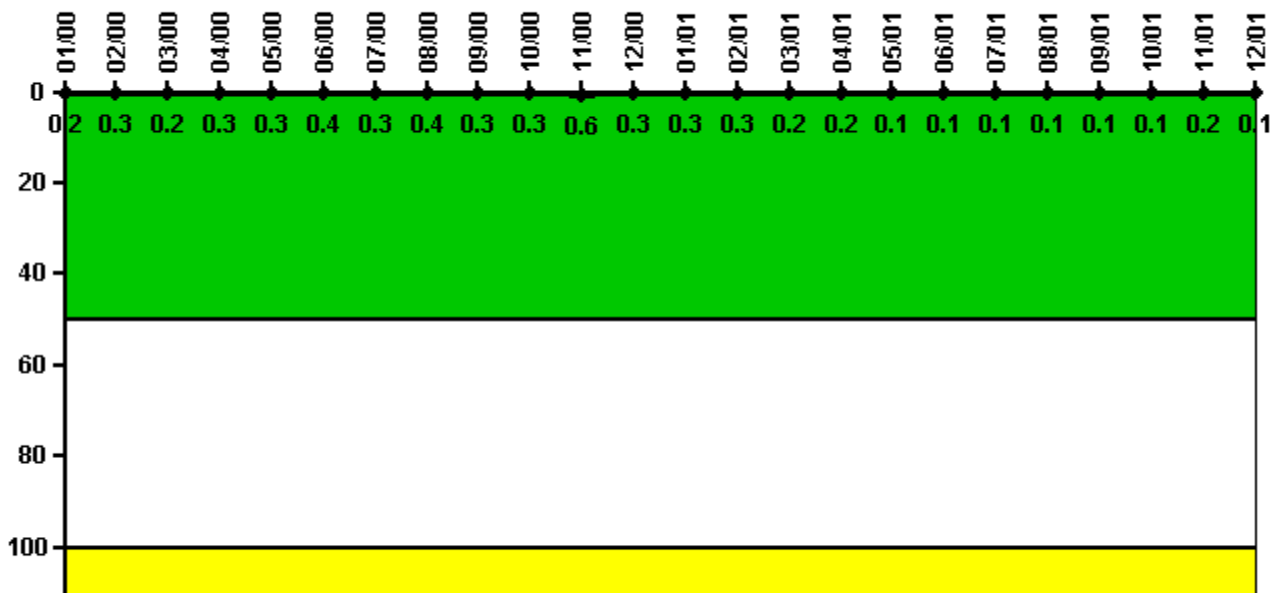

Thresholds: White > 50.0 Yellow > 100.0

Notes

| Reactor Coolant System Activity | 1/00 | 2/00 | 3/00 | 4/00 | 5/00 | 6/00 | 7/00 | 8/00 | 9/00 | 10/00 | 11/00 | 12/00 |
|---------------------------------|----------|----------|----------|----------|----------|----------|----------|----------|----------|----------|----------|----------|
| Maximum activity | 0.000380 | 0.000613 | 0.000389 | 0.000561 | 0.000616 | 0.000778 | 0.000663 | 0.000777 | 0.000615 | 0.000653 | 0.001110 | 0.000656 |
| Technical specification limit | 0.2 | 0.2 | 0.2 | 0.2 | 0.2 | 0.2 | 0.2 | 0.2 | 0.2 | 0.2 | 0.2 | 0.2 |
| Indicator value | 0.2 | 0.3 | 0.2 | 0.3 | 0.3 | 0.4 | 0.3 | 0.4 | 0.3 | 0.3 | 0.6 | 0.3 |

| Reactor Coolant System Activity | 1/01 | 2/01 | 3/01 | 4/01 | 5/01 | 6/01 | 7/01 | 8/01 | 9/01 | 10/01 | 11/01 | 12/01 |
|---------------------------------|----------|----------|----------|----------|----------|----------|----------|----------|----------|----------|----------|----------|
| Maximum activity | 0.000635 | 0.000595 | 0.000437 | 0.000392 | 0.000206 | 0.000270 | 0.000258 | 0.000157 | 0.000197 | 0.000173 | 0.000311 | 0.000217 |
| Technical specification limit | 0.2 | 0.2 | 0.2 | 0.2 | 0.2 | 0.2 | 0.2 | 0.2 | 0.2 | 0.2 | 0.2 | 0.2 |
| Indicator value | 0.3 | 0.3 | 0.2 | 0.2 | 0.1 | 0.1 | 0.1 | 0.1 | 0.1 | 0.1 | 0.2 | 0.1 |

Licensee Comments: none

Reactor Coolant System Leakage

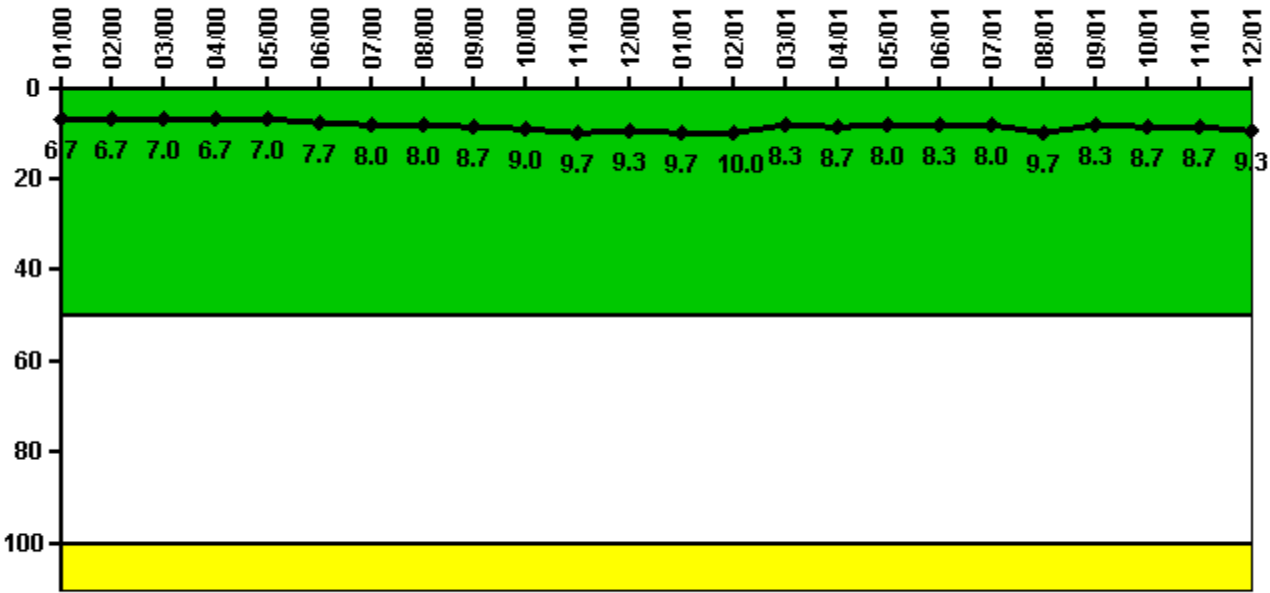

Thresholds: White > 50.0 Yellow > 100.0

Notes

| Reactor Coolant System Leakage | 1/00 | 2/00 | 3/00 | 4/00 | 5/00 | 6/00 | 7/00 | 8/00 | 9/00 | 10/00 | 11/00 | 12/00 |
|--------------------------------|-------|-------|-------|-------|-------|-------|-------|-------|-------|-------|-------|-------|
| Maximum leakage | 2.000 | 2.000 | 2.100 | 2.000 | 2.100 | 2.300 | 2.400 | 2.400 | 2.600 | 2.700 | 2.900 | 2.800 |
| Technical specification limit | 30.0 | 30.0 | 30.0 | 30.0 | 30.0 | 30.0 | 30.0 | 30.0 | 30.0 | 30.0 | 30.0 | 30.0 |
| Indicator value | 6.7 | 6.7 | 7.0 | 6.7 | 7.0 | 7.7 | 8.0 | 8.0 | 8.7 | 9.0 | 9.7 | 9.3 |

| Reactor Coolant System Leakage | 1/01 | 2/01 | 3/01 | 4/01 | 5/01 | 6/01 | 7/01 | 8/01 | 9/01 | 10/01 | 11/01 | 12/01 |
|--------------------------------|-------|-------|-------|-------|-------|-------|-------|-------|-------|-------|-------|-------|
| Maximum leakage | 2.900 | 3.000 | 2.500 | 2.600 | 2.400 | 2.500 | 2.400 | 2.900 | 2.500 | 2.600 | 2.600 | 2.800 |
| Technical specification limit | 30.0 | 30.0 | 30.0 | 30.0 | 30.0 | 30.0 | 30.0 | 30.0 | 30.0 | 30.0 | 30.0 | 30.0 |
| Indicator value | 9.7 | 10.0 | 8.3 | 8.7 | 8.0 | 8.3 | 8.0 | 9.7 | 8.3 | 8.7 | 8.7 | 9.3 |

Licensee Comments: none

Drill/Exercise Performance

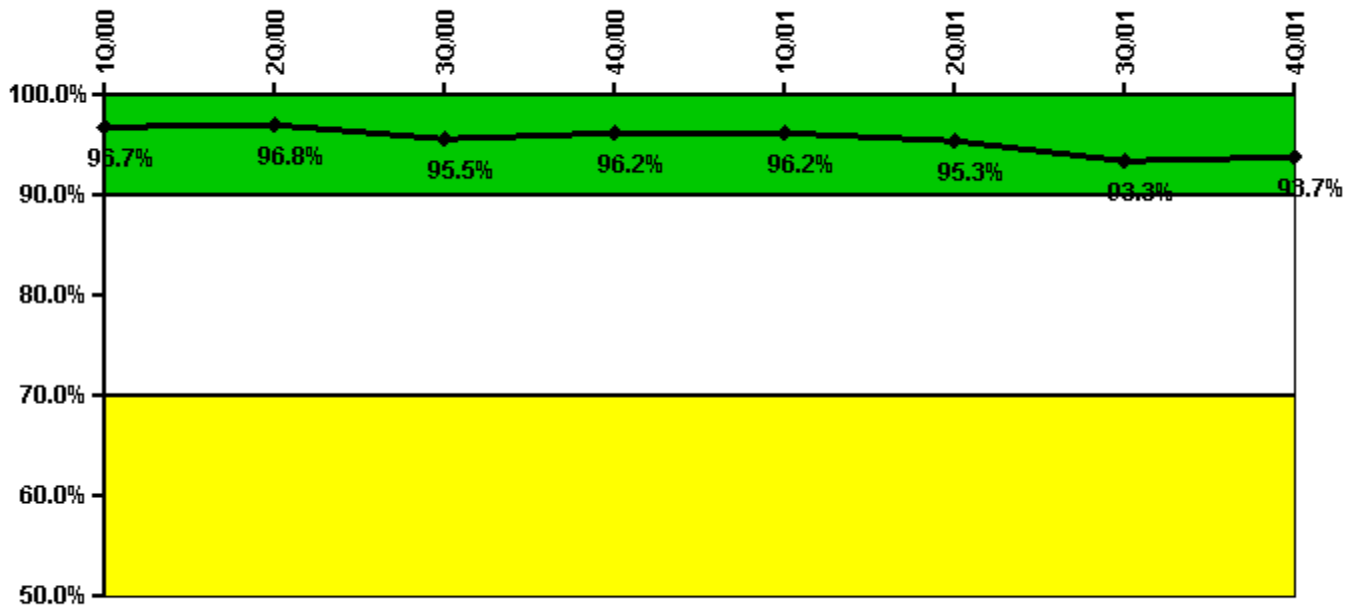

Thresholds: White < 90.0% Yellow < 70.0%

Notes

| Drill/Exercise Performance | 1Q/00 | 2Q/00 | 3Q/00 | 4Q/00 | 1Q/01 | 2Q/01 | 3Q/01 | 4Q/01 |
|----------------------------|-------|-------|-------|-------|-------|-------|-------|-------|
| Successful opportunities | 23.0 | 32.0 | 14.0 | 45.0 | 0 | 13.0 | 24.0 | 26.0 |
| Total opportunities | 25.0 | 33.0 | 16.0 | 46.0 | 0 | 15.0 | 28.0 | 26.0 |
| | | | | | | | | |
| Indicator value | 96.7% | 96.8% | 95.5% | 96.2% | 96.2% | 95.3% | 93.3% | 93.7% |

Licensee Comments: none

ERO Drill Participation

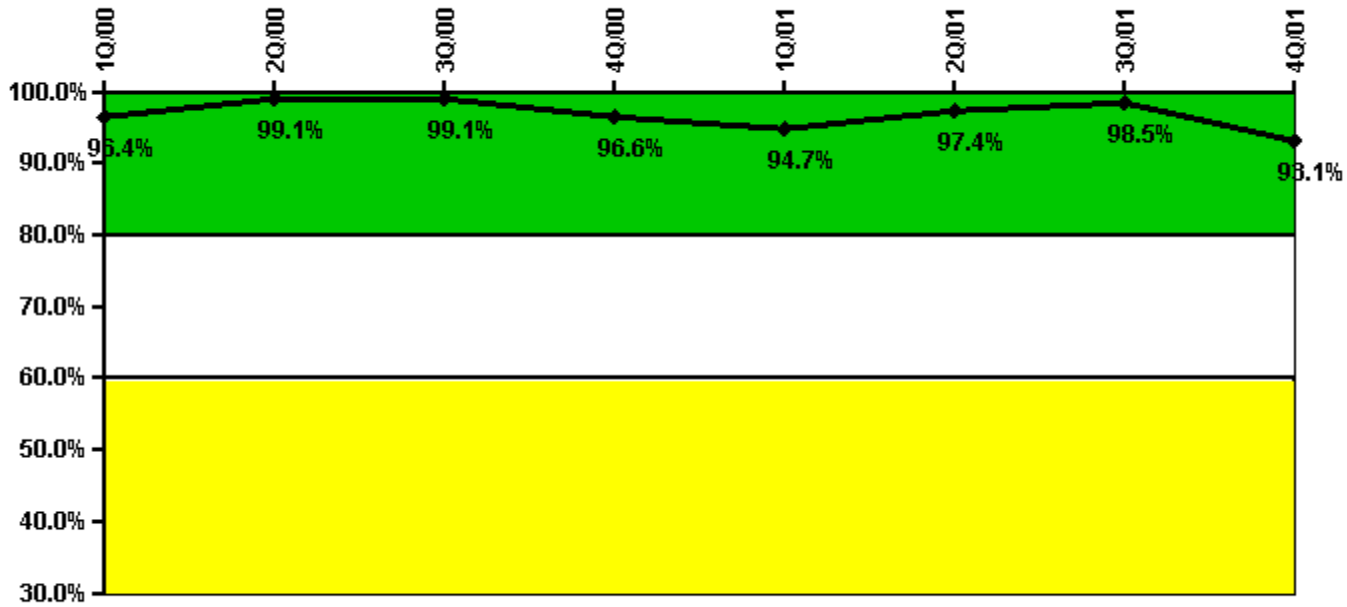

Thresholds: White < 80.0% Yellow < 60.0%

Notes

| ERO Drill Participation | 1Q/00 | 2Q/00 | 3Q/00 | 4Q/00 | 1Q/01 | 2Q/01 | 3Q/01 | 4Q/01 |
|-----------------------------|-------|-------|-------|-------|-------|-------|-------|-------|
| Participating Key personnel | 106.0 | 109.0 | 105.0 | 113.0 | 107.0 | 111.0 | 134.0 | 135.0 |
| Total Key personnel | 110.0 | 110.0 | 106.0 | 117.0 | 113.0 | 114.0 | 136.0 | 145.0 |
| | | | | | | | | |
| Indicator value | 96.4% | 99.1% | 99.1% | 96.6% | 94.7% | 97.4% | 98.5% | 93.1% |

Licensee Comments: none

Alert & Notification System

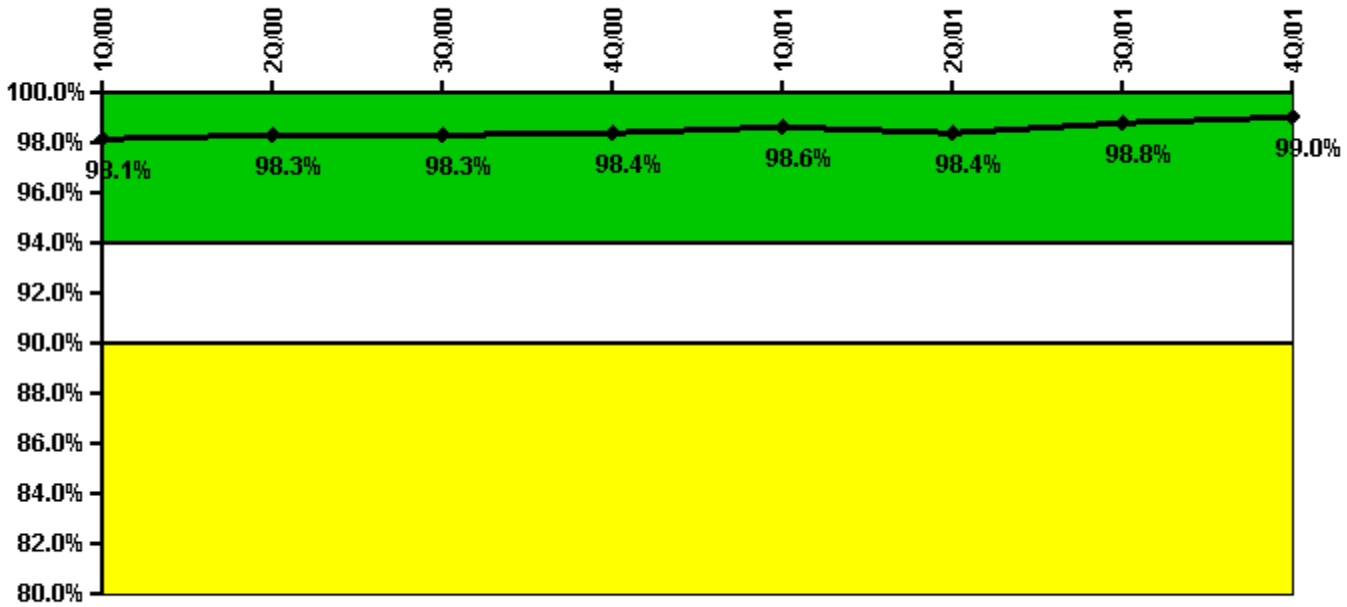

Thresholds: White < 94.0% Yellow < 90.0%

Notes

| Alert & Notification System | 1Q/00 | 2Q/00 | 3Q/00 | 4Q/00 | 1Q/01 | 2Q/01 | 3Q/01 | 4Q/01 |
|-----------------------------|-------|-------|-------|-------|-------|-------|-------|-------|
| Successful siren-tests | 525 | 526 | 521 | 523 | 528 | 521 | 530 | 527 |
| Total sirens-tests | 532 | 532 | 532 | 532 | 532 | 532 | 532 | 532 |
| Indicator value | 98.1% | 98.3% | 98.3% | 98.4% | 98.6% | 98.4% | 98.8% | 99.0% |

Licensee Comments: none

Occupational Exposure Control Effectiveness

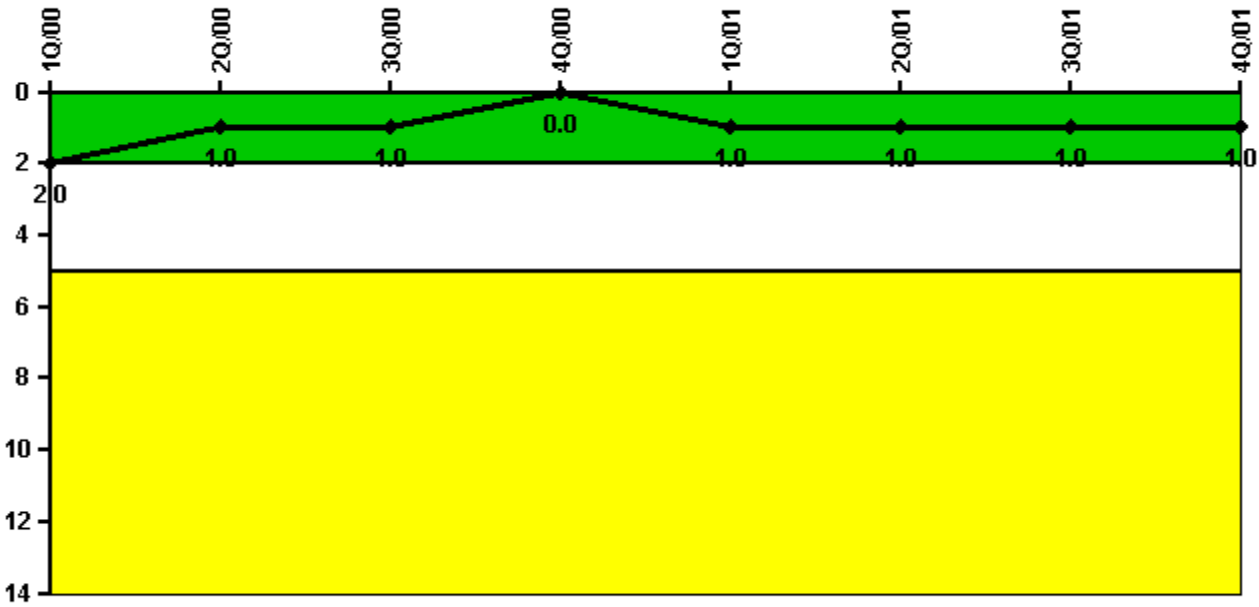

Thresholds: White > 2.0 Yellow > 5.0

Notes

| Occupational Exposure Control Effectiveness | 1Q/00 | 2Q/00 | 3Q/00 | 4Q/00 | 1Q/01 | 2Q/01 | 3Q/01 | 4Q/01 |
|---|----------|----------|----------|----------|----------|----------|----------|----------|
| High radiation area occurrences | 0 | 0 | 0 | 0 | 1 | 0 | 0 | 0 |
| Very high radiation area occurrences | 0 | 0 | 0 | 0 | 0 | 0 | 0 | 0 |
| Unintended exposure occurrences | 0 | 0 | 0 | 0 | 0 | 0 | 0 | 0 |
| Indicator value | 2 | 1 | 1 | 0 | 1 | 1 | 1 | 1 |

Licensee Comments: none

RETS/ODCM Radiological Effluent

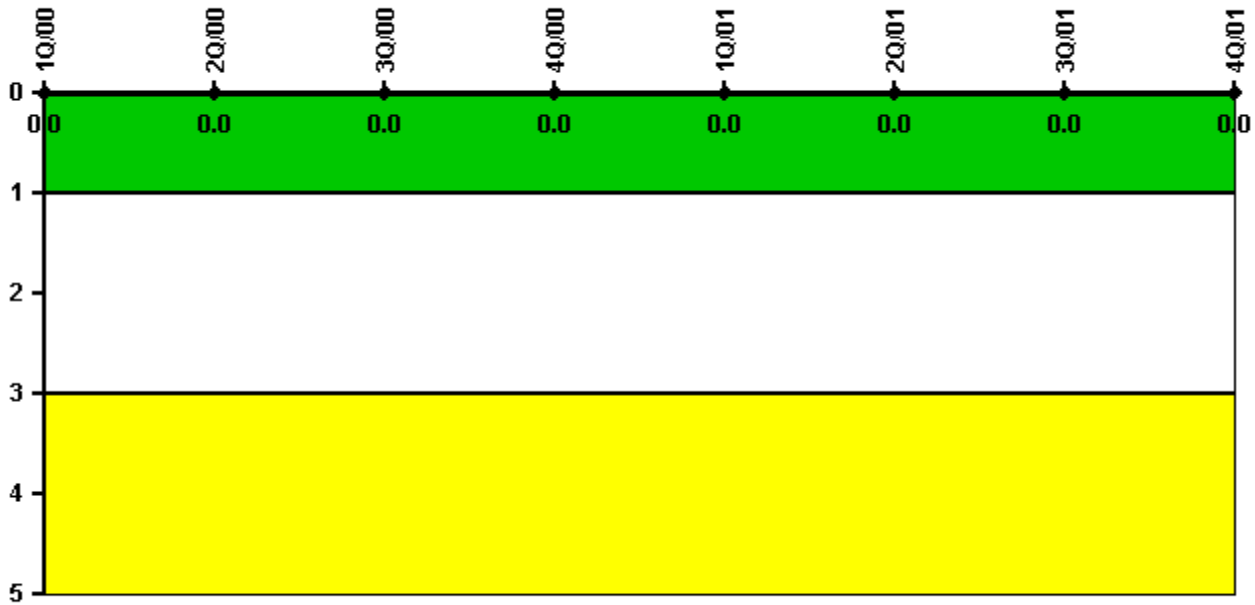

Thresholds: White > 1.0 Yellow > 3.0

Notes

| RETS/ODCM Radiological Effluent | 1Q/00 | 2Q/00 | 3Q/00 | 4Q/00 | 1Q/01 | 2Q/01 | 3Q/01 | 4Q/01 |
|---------------------------------|-------|-------|-------|-------|-------|-------|-------|-------|
| RETS/ODCM occurrences | 0 | 0 | 0 | 0 | 0 | 0 | 0 | 0 |
| | | | | | | | | |
| Indicator value | 0 | 0 | 0 | 0 | 0 | 0 | 0 | 0 |

Licensee Comments: none

Protected Area Security Performance Index

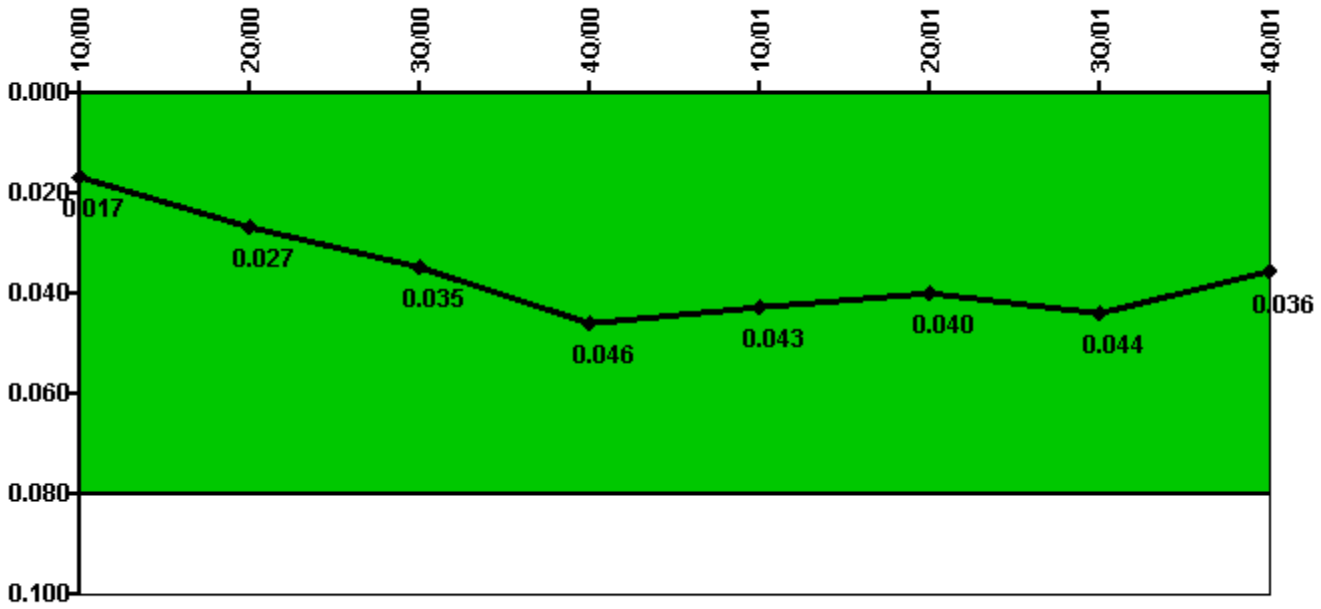

Thresholds: White > 0.080

Notes

| Protected Area Security Performance Index | 1Q/00 | 2Q/00 | 3Q/00 | 4Q/00 | 1Q/01 | 2Q/01 | 3Q/01 | 4Q/01 |
|---|--------------|--------------|--------------|--------------|--------------|--------------|--------------|--------------|
| IDS compensatory hours | 143.80 | 263.20 | 221.30 | 208.70 | 59.40 | 197.50 | 289.60 | 105.70 |
| CCTV compensatory hours | 2.8 | 0 | 6.0 | 36.2 | 28.5 | 1.0 | 14.3 | 0 |
| IDS normalization factor | 1.10 | 1.10 | 1.10 | 1.10 | 1.10 | 1.10 | 1.10 | 1.10 |
| CCTV normalization factor | 1.0 | 1.0 | 1.0 | 1.0 | 1.0 | 1.0 | 1.0 | 1.0 |
| | | | | | | | | |
| Index Value | 0.017 | 0.027 | 0.035 | 0.046 | 0.043 | 0.040 | 0.044 | 0.036 |

Licensee Comments: none

Personnel Screening Program

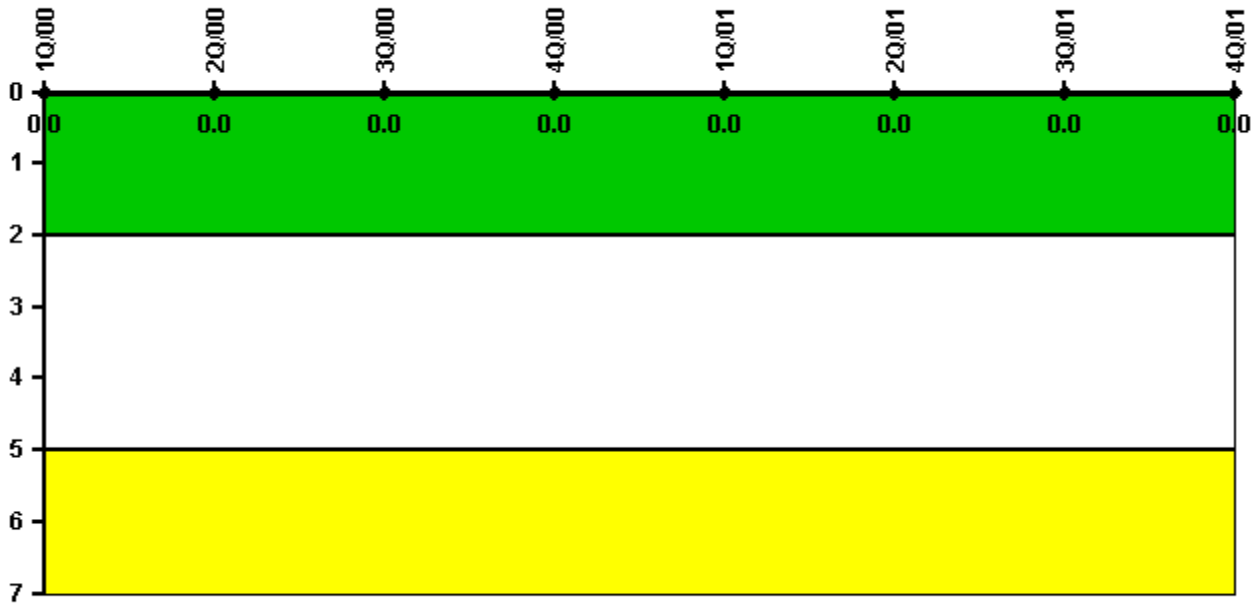

Thresholds: White > 2.0 Yellow > 5.0

Notes

| Personnel Screening Program | 1Q/00 | 2Q/00 | 3Q/00 | 4Q/00 | 1Q/01 | 2Q/01 | 3Q/01 | 4Q/01 |
|-----------------------------|-------|-------|-------|-------|-------|-------|-------|-------|
| Program failures | 0 | 0 | 0 | 0 | 0 | 0 | 0 | 0 |
| | | | | | | | | |
| Indicator value | 0 | 0 | 0 | 0 | 0 | 0 | 0 | 0 |

Licensee Comments: none

FFD/Personnel Reliability

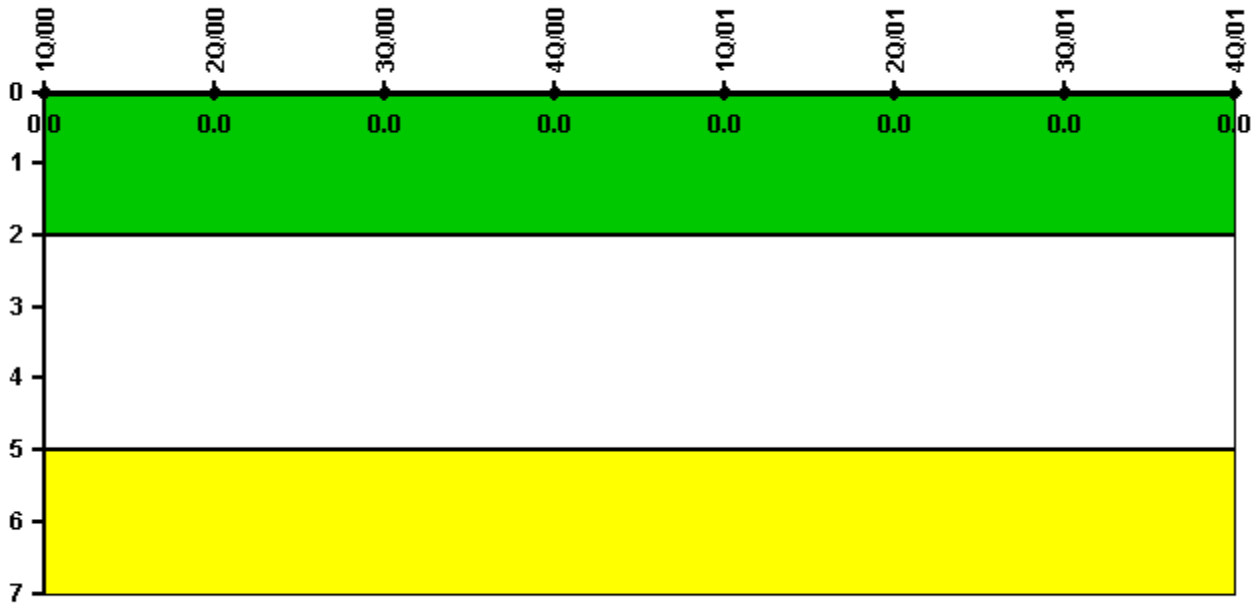

Thresholds: White > 2.0 Yellow > 5.0

Notes

| FFD/Personnel Reliability | 1Q/00 | 2Q/00 | 3Q/00 | 4Q/00 | 1Q/01 | 2Q/01 | 3Q/01 | 4Q/01 |
|---------------------------|-------|-------|-------|-------|-------|-------|-------|-------|
| Program Failures | 0 | 0 | 0 | 0 | 0 | 0 | 0 | 0 |
| | | | | | | | | |
| Indicator value | 0 | 0 | 0 | 0 | 0 | 0 | 0 | 0 |

Licensee Comments: none

▲ [PI Summary](#) | [Inspection Findings Summary](#) | [Action Matrix Summary](#) | [Reactor Oversight Process](#)

Last Modified: March 15, 2002