

Oconee 2

3Q/2001 Performance Indicators

Licensee's General Comments: none

Unplanned Scrams per 7000 Critical Hrs



Thresholds: White > 3.0 Yellow > 6.0 Red > 25.0

Notes

Unplanned Scrams per 7000 Critical Hrs	4Q/99	1Q/00	2Q/00	3Q/00	4Q/00	1Q/01	2Q/01	3Q/01
Unplanned scrams	2.0	0	0	0	0	0	0	0
Critical hours	1186.0	2184.0	2184.0	2208.0	2209.0	2160.0	1397.1	2208.0
Indicator value	3.7	2.7	1.8	1.8	0	0	0	0

Licensee Comments: none

Scrams with Loss of Normal Heat Removal

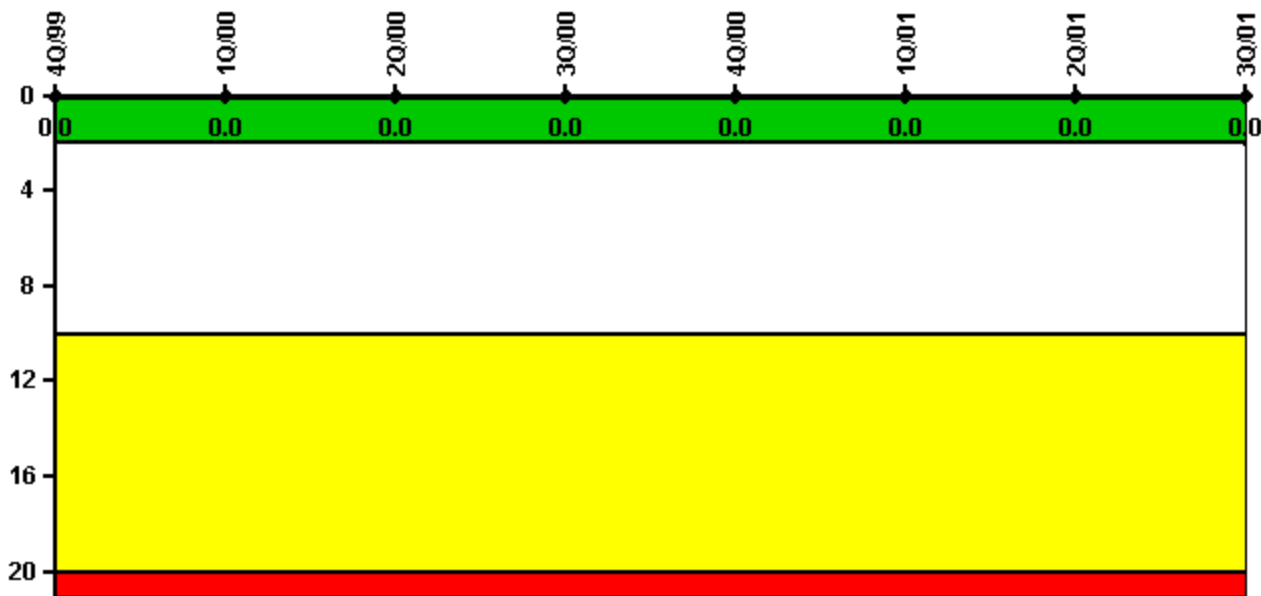

Thresholds: White > 2.0 Yellow > 10.0 Red > 20.0

Notes

Scrams with Loss of Normal Heat Removal	4Q/99	1Q/00	2Q/00	3Q/00	4Q/00	1Q/01	2Q/01	3Q/01
Scrams	0	0	0	0	0	0	0	0
Indicator value	0	0	0	0	0	0	0	0

Licensee Comments: none

Unplanned Power Changes per 7000 Critical Hrs

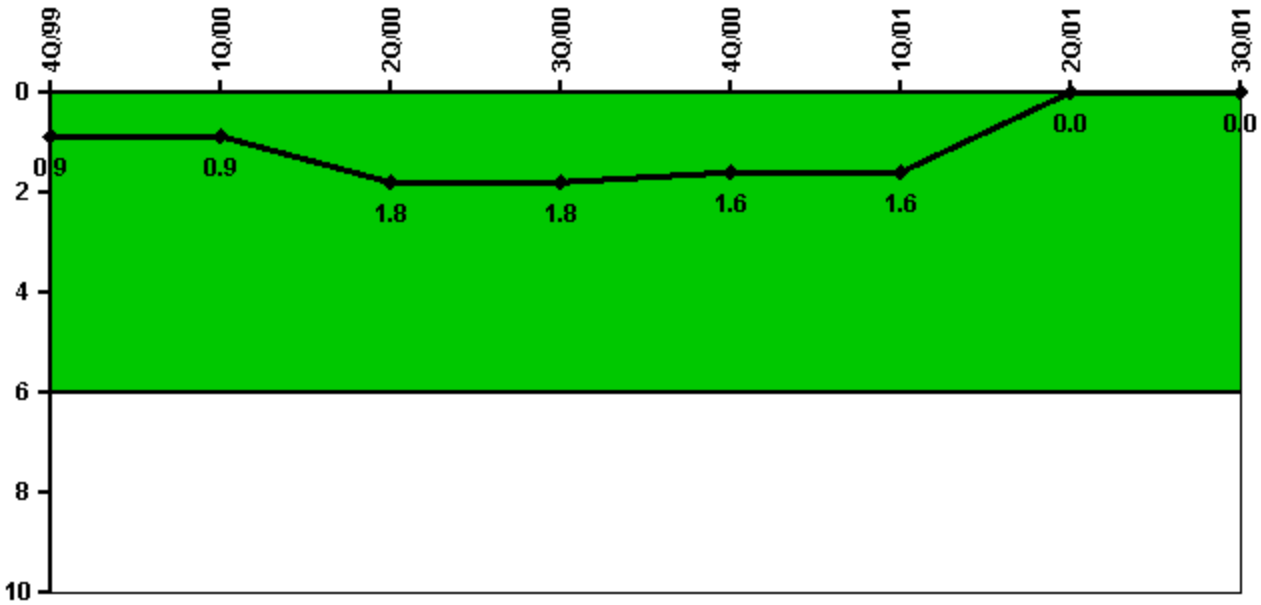

Thresholds: White > 6.0

Notes

Unplanned Power Changes per 7000 Critical Hrs	4Q/99	1Q/00	2Q/00	3Q/00	4Q/00	1Q/01	2Q/01	3Q/01
Unplanned power changes	0	0	2.0	0	0	0	0	0
Critical hours	1186.0	2184.0	2184.0	2208.0	2209.0	2160.0	1397.1	2208.0
Indicator value	0.9	0.9	1.8	1.8	1.6	1.6	0	0

Licensee Comments: none

Safety System Unavailability, HEG

**Thresholds
under
development /
review**

Notes

Safety System Unavailability, HEG	4Q/99	1Q/00	2Q/00	3Q/00	4Q/00	1Q/01	2Q/01	3Q/01
Train 1								
Planned unavailable hours	63.36	70.21	102.25	33.23	111.97	50.77	0.22	88.44
Unplanned unavailable hours	0	45.46	0	0	0	0	0	50.40
Fault exposure hours	0	0	0	0	0	0	0	14.56
Effective Reset hours	0	0	0	0	0	0	0	0
Required hours	2209.00	2184.00	2184.00	2208.00	2208.00	2160.00	1466.96	2208.00
Train 2								
Planned unavailable hours	23.01	56.88	15.42	64.77	0.95	18.07	0	0
Unplanned unavailable hours	5.28	0	0	0	0	0	0	0
Fault exposure hours	0	0	0	0	0	0	0	0
Effective Reset hours	0	0	0	0	0	0	0	0
Required hours	2209.00	2184.00	2184.00	2208.00	2208.00	2160.00	1466.96	2208.00
Indicator value	2.0%	2.1%	2.1%	2.0%	2.1%	2.0%	2.1%	2.3%

Licensee Comments:

3Q/99: Adjusted 'hours train required..'

2Q/99: Adjusted 'hours train required ..' to reflect Daylight Savings Time.

2Q/98: Adjusted 'hours train required for service..' to reflect Daylight Savings Time.

Safety System Unavailability, High Pressure Injection System (HPSI)

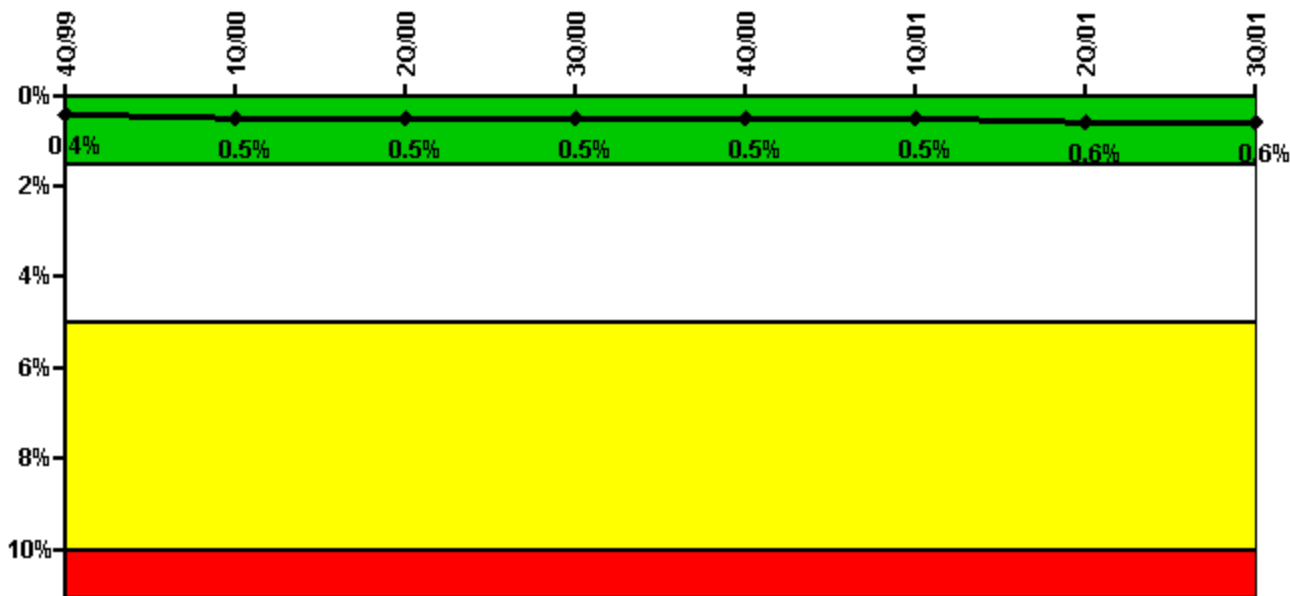

Thresholds: White > 1.5% Yellow > 5.0% Red > 10.0%

Notes

Safety System Unavailability, High Pressure Injection System (HPSI)	4Q/99	1Q/00	2Q/00	3Q/00	4Q/00	1Q/01	2Q/01	3Q/01
Train 1								
Planned unavailable hours	2.74	9.35	0.43	20.24	12.60	12.28	39.96	28.22
Unplanned unavailable hours	0	0	0	0	0	21.47	0	0
Fault exposure hours	0	0	0	0	0	0	0	0
Effective Reset hours	0	0	0	0	0	0	0	0
Required hours	1296.00	2184.00	2184.00	2208.00	2208.00	2160.00	1434.50	2208.00
Train 2								
Planned unavailable hours	2.70	12.00	4.30	12.60	12.96	24.14	15.10	0.68
Unplanned unavailable hours	0	0	11.33	0	0	0	0	0
Fault exposure hours	0	0	0	0	0	0	0	0
Effective Reset hours	0	0	0	0	0	0	0	0
Required hours	1296.00	2184.00	2184.00	2208.00	2208.00	2160.00	1434.50	2208.00
Indicator value	0.4%	0.5%	0.5%	0.5%	0.5%	0.5%	0.6%	0.6%

Licensee Comments: none

Safety System Unavailability, Heat Removal System (AFW)

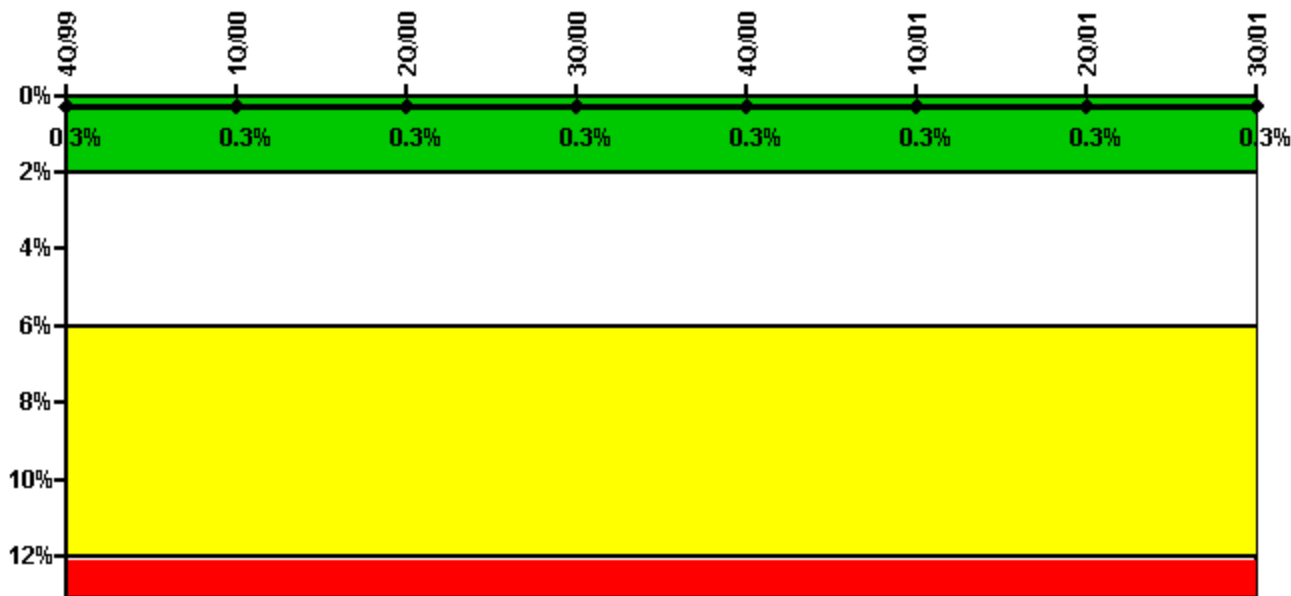

Thresholds: White > 2.0% Yellow > 6.0% Red > 12.0%

Notes

Safety System Unavailability, Heat Removal System (AFW)	4Q/99	1Q/00	2Q/00	3Q/00	4Q/00	1Q/01	2Q/01	3Q/01
Train 1								
Planned unavailable hours	0	10.40	10.10	9.50	1.60	8.00	0	9.50
Unplanned unavailable hours	0	0	0	0	0	0	0	0
Fault exposure hours	0	0	0	0	0	0	0	0
Effective Reset hours	0	0	0	0	0	0	0	0
Required hours	466.00	2184.00	2184.00	2208.00	2208.00	2160.00	1435.60	2208.00
Train 2								
Planned unavailable hours	0	10.30	10.20	14.70	1.30	10.00	0	7.30
Unplanned unavailable hours	0	2.00	0	0	0	0	0	0
Fault exposure hours	0	0	0	0	0	0	0	0
Effective Reset hours	0	0	0	0	0	0	0	0
Required hours	466.00	2184.00	2184.00	2208.00	2208.00	2160.00	1435.60	2208.00
Train 3								
Planned unavailable hours	0	6.82	3.50	16.20	2.50	2.20	2.60	1.33
Unplanned unavailable hours	19.20	2.00	0	0	0	0	0	0
Fault exposure hours	0	0	0	0	0	0	0	0
Effective Reset hours	0	0	0	0	0	0	0	0
Required hours	466.00	2184.00	2184.00	2208.00	2208.00	2160.00	1435.60	2208.00
Indicator value	0.3%	0.3%	0.3%	0.3%	0.3%	0.3%	0.3%	0.3%

Licensee Comments: none

Safety System Unavailability, Residual Heat Removal System

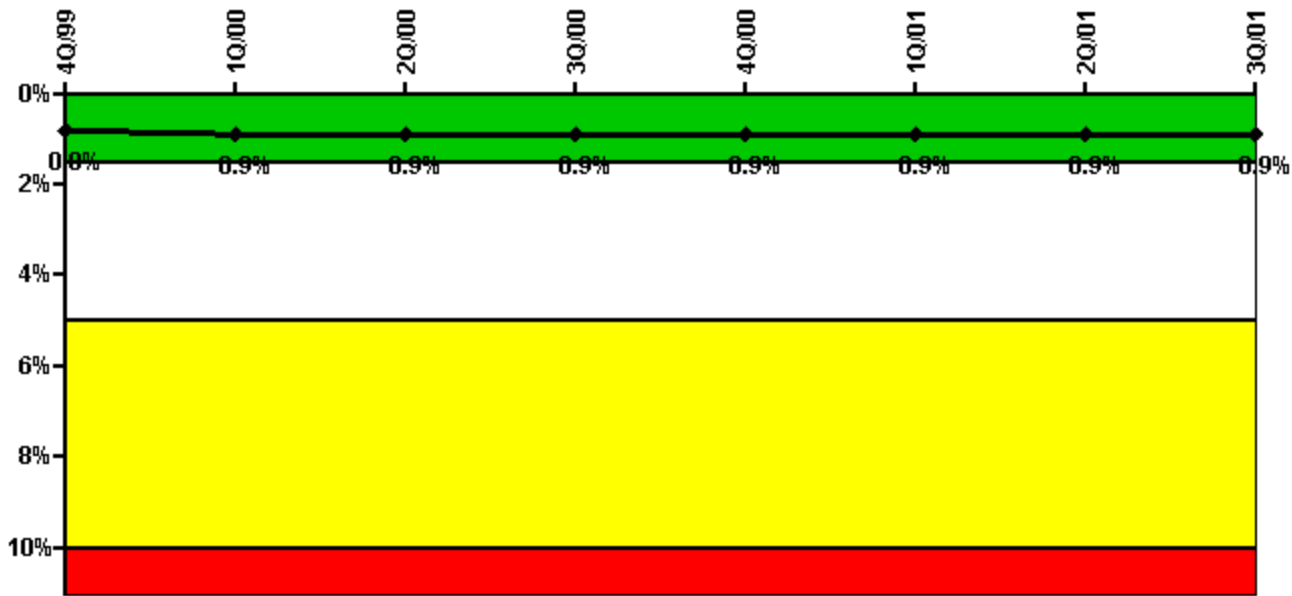

Thresholds: White > 1.5% Yellow > 5.0% Red > 10.0%

Notes

Safety System Unavailability, Residual Heat Removal System	4Q/99	1Q/00	2Q/00	3Q/00	4Q/00	1Q/01	2Q/01	3Q/01
Train 1								
Planned unavailable hours	18.48	19.45	11.92	16.60	15.22	28.10	10.80	13.90
Unplanned unavailable hours	0	10.38	4.55	0	0	0	0	0
Fault exposure hours	0	0	0	0	0	0	0	0
Effective Reset hours	0	0	0	0	0	0	0	0
Required hours	1970.50	2184.00	2183.00	2208.00	2209.00	2160.00	2183.00	2208.00
Train 2								
Planned unavailable hours	28.58	14.83	12.28	26.70	15.68	20.40	12.60	13.10
Unplanned unavailable hours	0	10.38	4.55	0	0.25	0	0	0
Fault exposure hours	0	0	0	0	0	0	0	0
Effective Reset hours	0	0	0	0	0	0	0	0
Required hours	1970.50	2184.00	2183.00	2208.00	2209.00	2160.00	2183.00	2208.00
Indicator value	0.8%	0.9%	0.9%	0.9%	0.9%	0.9%	0.9%	0.9%

Licensee Comments:

2Q/01: Adjusted 'hours train required for service..' to reflect Daylight Savings Time.

4Q/00: Adjusted 'hours train required for service..' to reflect Daylight Savings Time.

2Q/00: Adjusted 'hours train required for service..' to reflect Daylight Savings Time.

4Q/99: Various revisions of the unavailable hours have been made for the months 4/99 until 4/00. The changes to the unavailability were based on NEI guidelines which allows crediting redundant instrumentation and procedural realignment of the system during testing. This change does not affect the color of the indicator. Adjusted 'hours train required for service..' to reflect Daylight Savings Time.

Safety System Functional Failures (PWR)

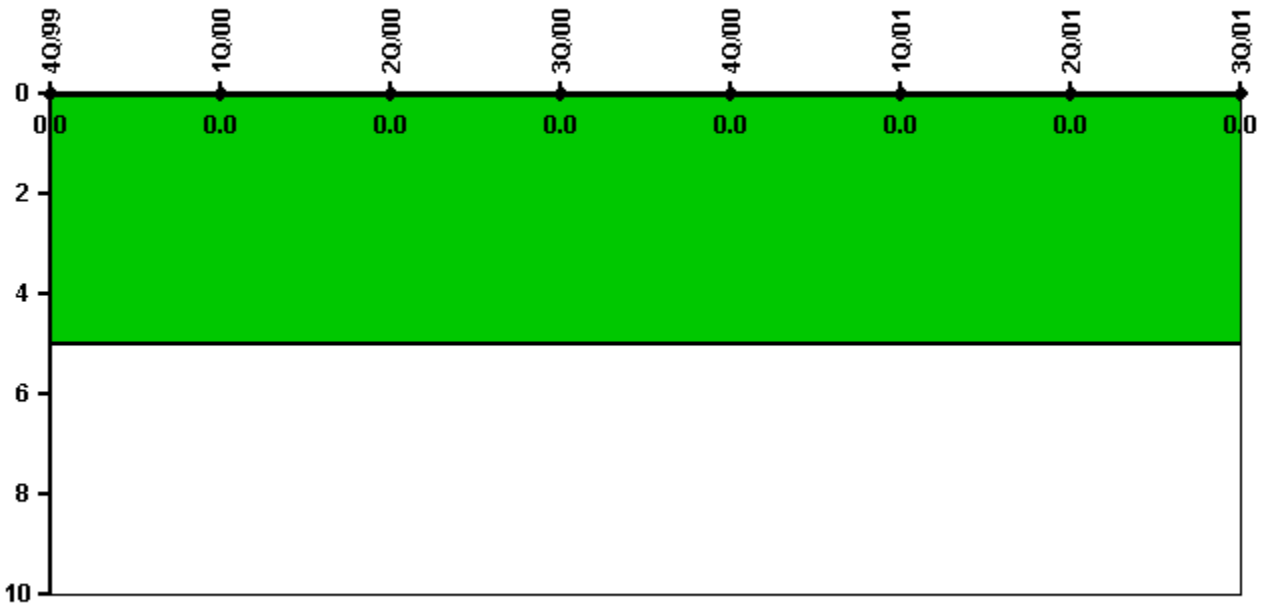

Thresholds: White > 5.0

Notes

Safety System Functional Failures (PWR)	4Q/99	1Q/00	2Q/00	3Q/00	4Q/00	1Q/01	2Q/01	3Q/01
Safety System Functional Failures	0	0	0	0	0	0	0	0
Indicator value	0	0	0	0	0	0	0	0

Licensee Comments: none

Reactor Coolant System Activity

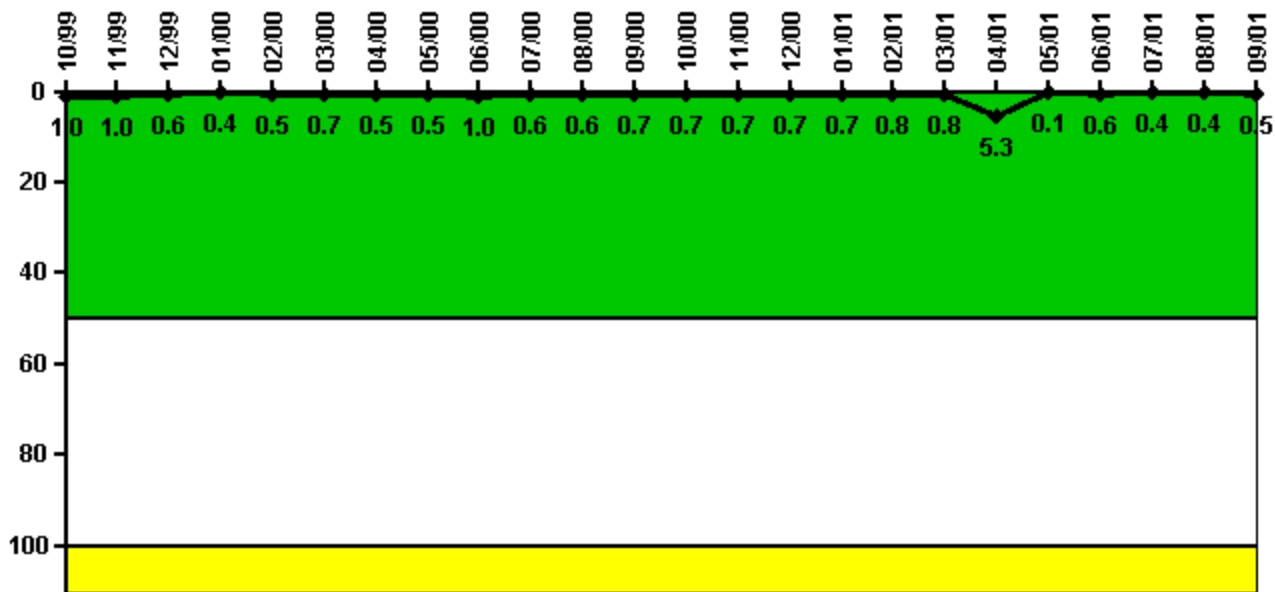

Thresholds: White > 50.0 Yellow > 100.0

Notes

Reactor Coolant System Activity	10/99	11/99	12/99	1/00	2/00	3/00	4/00	5/00	6/00	7/00	8/00	9/00
Maximum activity	0.010070	0.009630	0.005949	0.004200	0.004600	0.007391	0.005266	0.004903	0.010210	0.006215	0.005923	0.006543
Technical specification limit	1.0	1.0	1.0	1.0	1.0	1.0	1.0	1.0	1.0	1.0	1.0	1.0
Indicator value	1.0	1.0	0.6	0.4	0.5	0.7	0.5	0.5	1.0	0.6	0.6	0.7

Reactor Coolant System Activity	10/00	11/00	12/00	1/01	2/01	3/01	4/01	5/01	6/01	7/01	8/01	9/01
Maximum activity	0.006964	0.006712	0.007495	0.007300	0.008000	0.008000	0.052800	0.001430	0.006400	0.003900	0.004100	0.004800
Technical specification limit	1.0	1.0	1.0	1.0	1.0	1.0	1.0	1.0	1.0	1.0	1.0	1.0
Indicator value	0.7	0.7	0.7	0.7	0.8	0.8	5.3	0.1	0.6	0.4	0.4	0.5

Licensee Comments: none

Reactor Coolant System Leakage

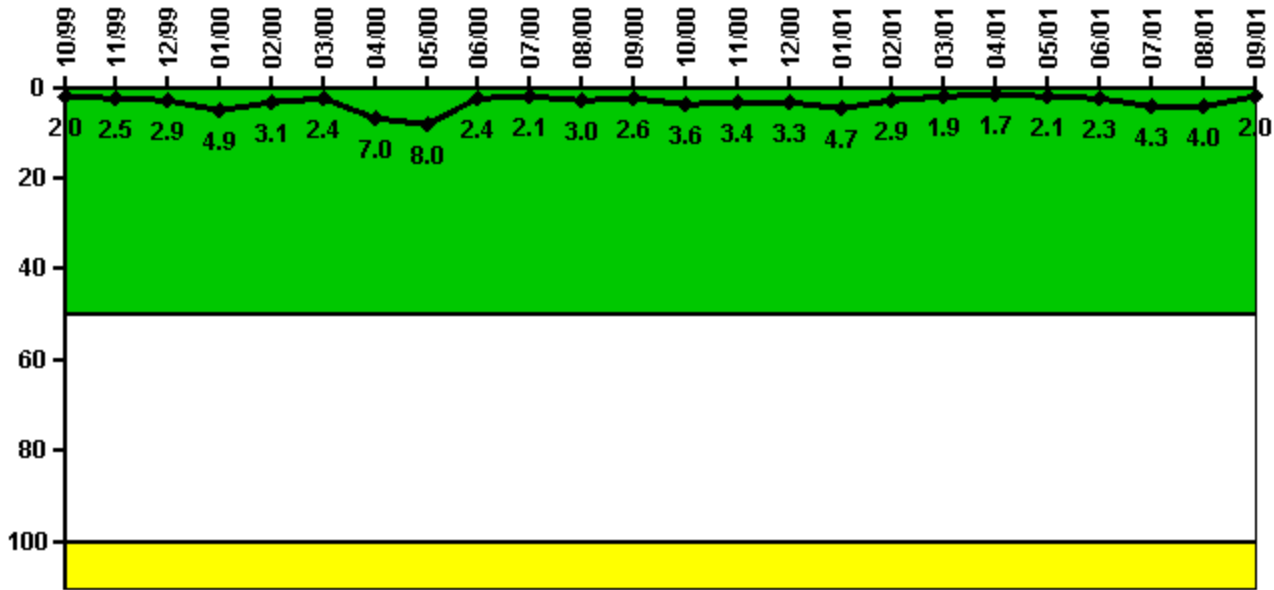

Thresholds: White > 50.0 Yellow > 100.0

Notes

Reactor Coolant System Leakage	10/99	11/99	12/99	1/00	2/00	3/00	4/00	5/00	6/00	7/00	8/00	9/00
Maximum leakage	0.200	0.250	0.290	0.490	0.310	0.240	0.700	0.800	0.240	0.210	0.300	0.260
Technical specification limit	10.0	10.0	10.0	10.0	10.0	10.0	10.0	10.0	10.0	10.0	10.0	10.0
Indicator value	2.0	2.5	2.9	4.9	3.1	2.4	7.0	8.0	2.4	2.1	3.0	2.6

Reactor Coolant System Leakage	10/00	11/00	12/00	1/01	2/01	3/01	4/01	5/01	6/01	7/01	8/01	9/01
Maximum leakage	0.360	0.340	0.330	0.470	0.290	0.190	0.170	0.210	0.230	0.430	0.400	0.200
Technical specification limit	10.0	10.0	10.0	10.0	10.0	10.0	10.0	10.0	10.0	10.0	10.0	10.0
Indicator value	3.6	3.4	3.3	4.7	2.9	1.9	1.7	2.1	2.3	4.3	4.0	2.0

Licensee Comments: none

Drill/Exercise Performance

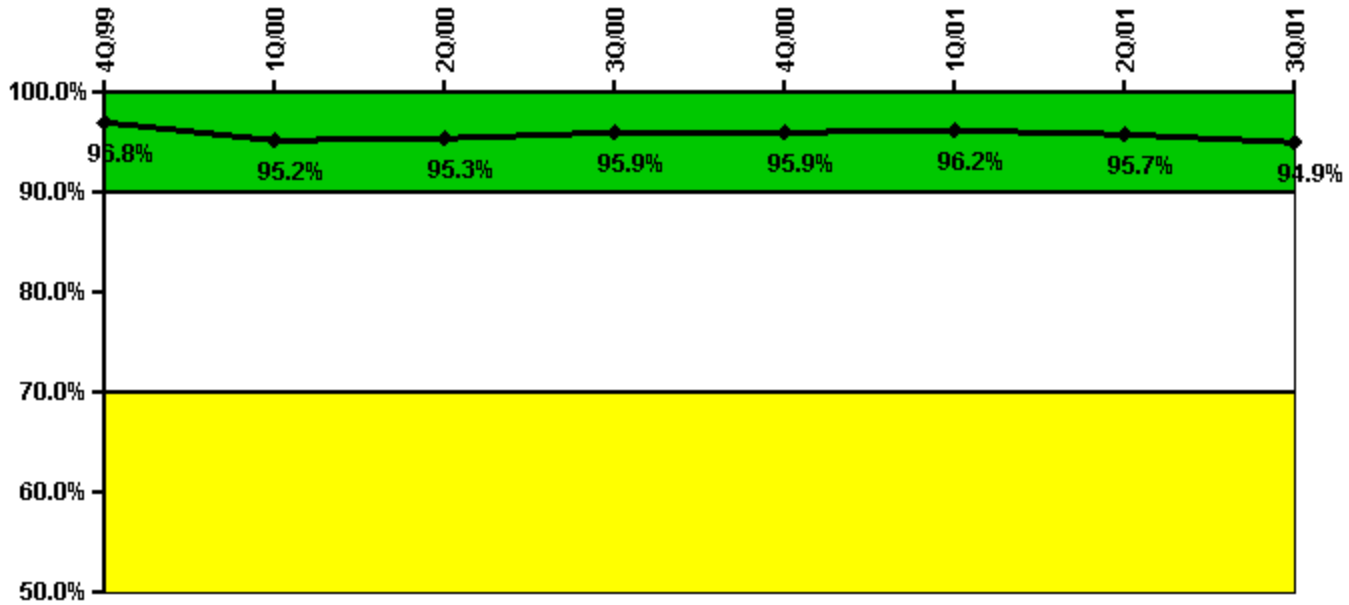

Thresholds: White < 90.0% Yellow < 70.0%

Notes

Drill/Exercise Performance	4Q/99	1Q/00	2Q/00	3Q/00	4Q/00	1Q/01	2Q/01	3Q/01
Successful opportunities	42.0	19.0	71.0	17.0	38.0	22.0	23.0	48.0
Total opportunities	44.0	22.0	74.0	17.0	39.0	22.0	25.0	52.0
Indicator value	96.8%	95.2%	95.3%	95.9%	95.9%	96.2%	95.7%	94.9%

Licensee Comments: none

ERO Drill Participation

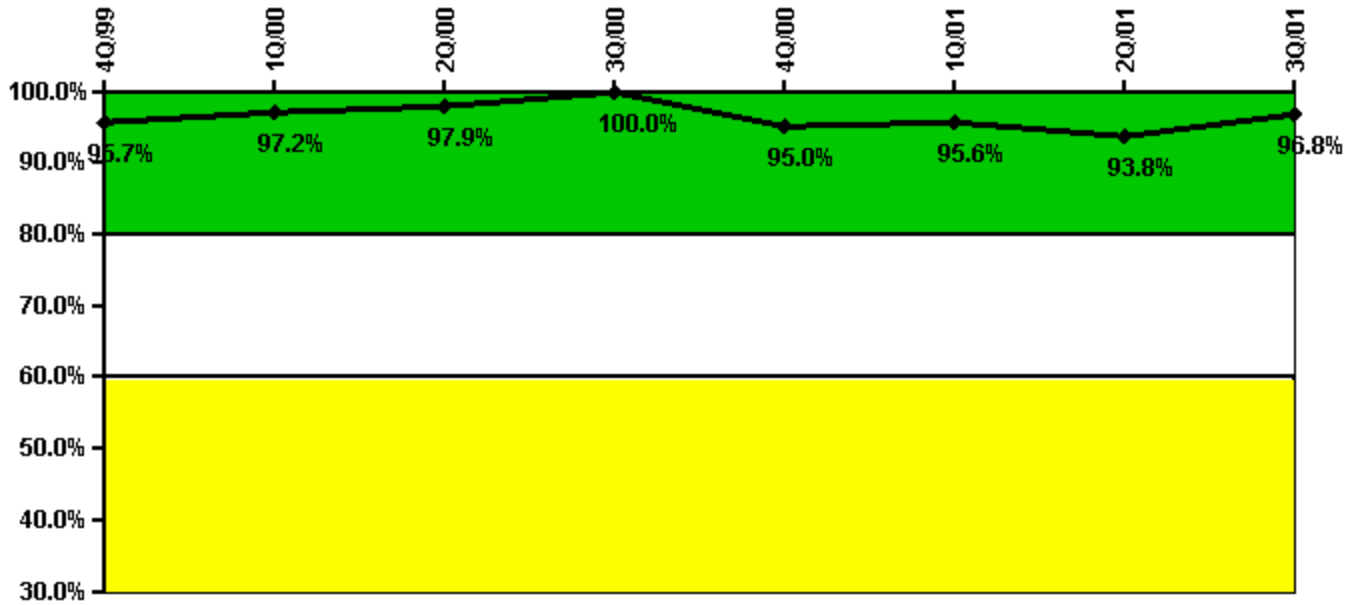

Thresholds: White < 80.0% Yellow < 60.0%

Notes

ERO Drill Participation	4Q/99	1Q/00	2Q/00	3Q/00	4Q/00	1Q/01	2Q/01	3Q/01
Participating Key personnel	135.0	138.0	137.0	138.0	132.0	131.0	135.0	150.0
Total Key personnel	141.0	142.0	140.0	138.0	139.0	137.0	144.0	155.0
Indicator value	95.7%	97.2%	97.9%	100.0%	95.0%	95.6%	93.8%	96.8%

Licensee Comments: none

Alert & Notification System

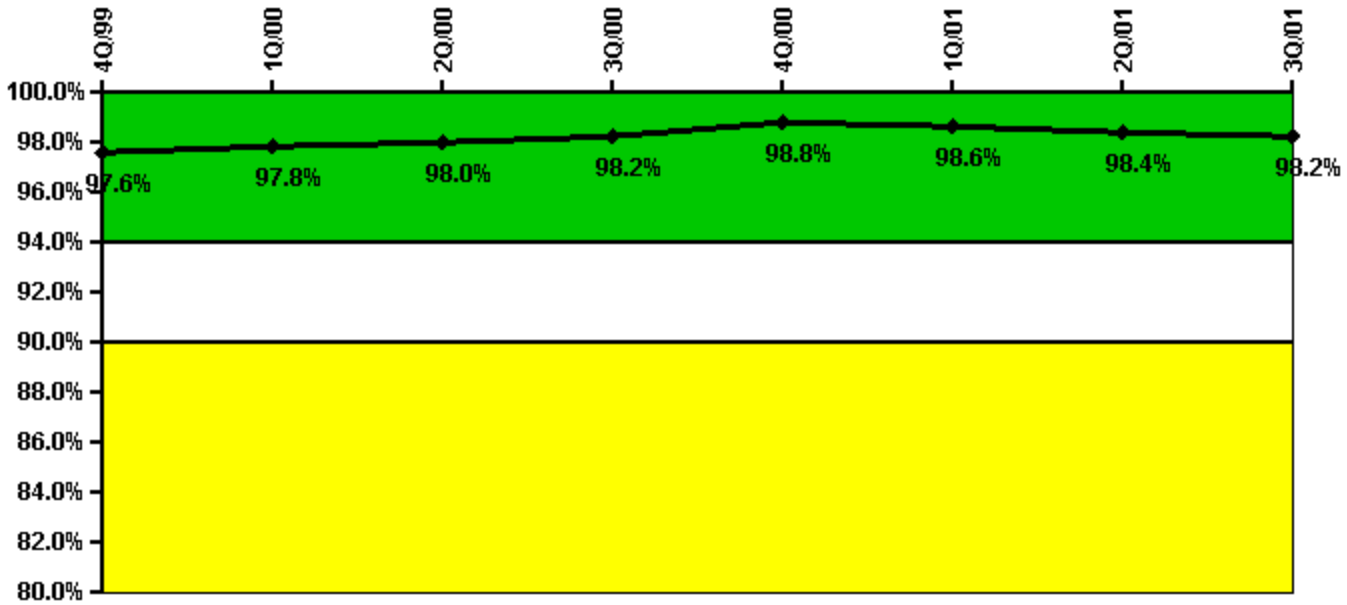

Thresholds: White < 94.0% Yellow < 90.0%

Notes

Alert & Notification System	4Q/99	1Q/00	2Q/00	3Q/00	4Q/00	1Q/01	2Q/01	3Q/01
Successful siren-tests	951	1256	1205	1194	1320	1304	1246	1084
Total sirens-tests	987	1267	1225	1211	1330	1330	1275	1108
Indicator value	97.6%	97.8%	98.0%	98.2%	98.8%	98.6%	98.4%	98.2%

Licensee Comments: none

Occupational Exposure Control Effectiveness

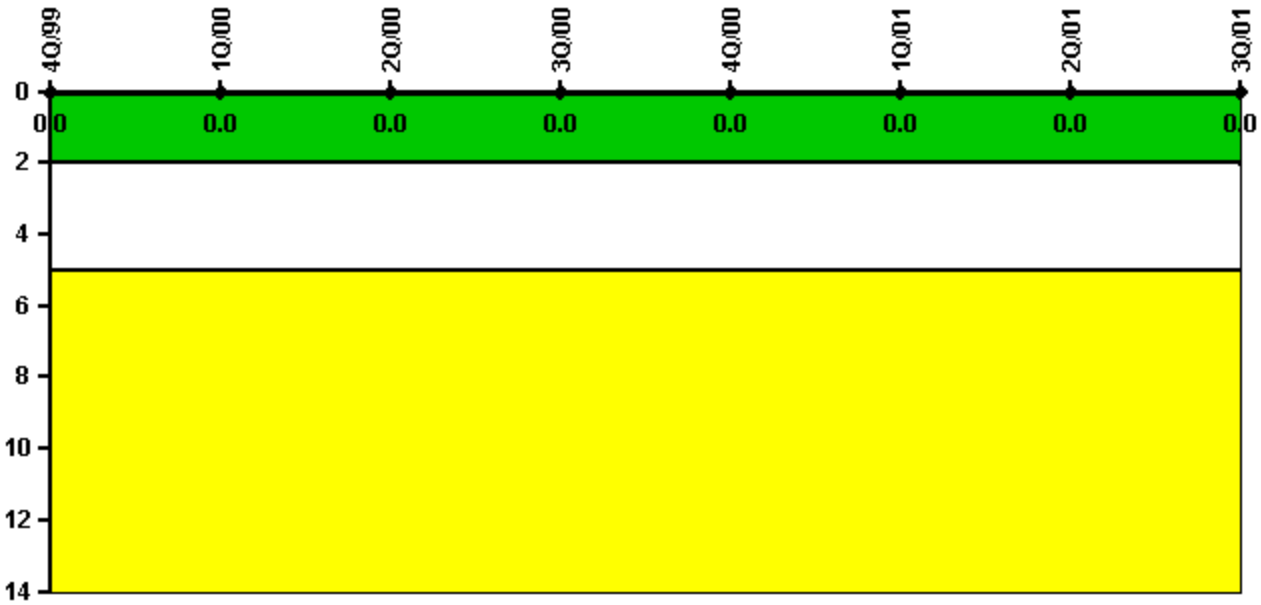

Thresholds: White > 2.0 Yellow > 5.0

Notes

Occupational Exposure Control Effectiveness	4Q/99	1Q/00	2Q/00	3Q/00	4Q/00	1Q/01	2Q/01	3Q/01
High radiation area occurrences	0	0	0	0	0	0	0	0
Very high radiation area occurrences	0	0	0	0	0	0	0	0
Unintended exposure occurrences	0	0	0	0	0	0	0	0
Indicator value	0	0	0	0	0	0	0	0

Licensee Comments: none

RETS/ODCM Radiological Effluent



Thresholds: White > 1.0 Yellow > 3.0

Notes

RETS/ODCM Radiological Effluent	4Q/99	1Q/00	2Q/00	3Q/00	4Q/00	1Q/01	2Q/01	3Q/01
RETS/ODCM occurrences	0	0	0	0	0	0	0	0
Indicator value	0	0	0	0	0	0	0	0

Licensee Comments: none

Protected Area Security Performance Index

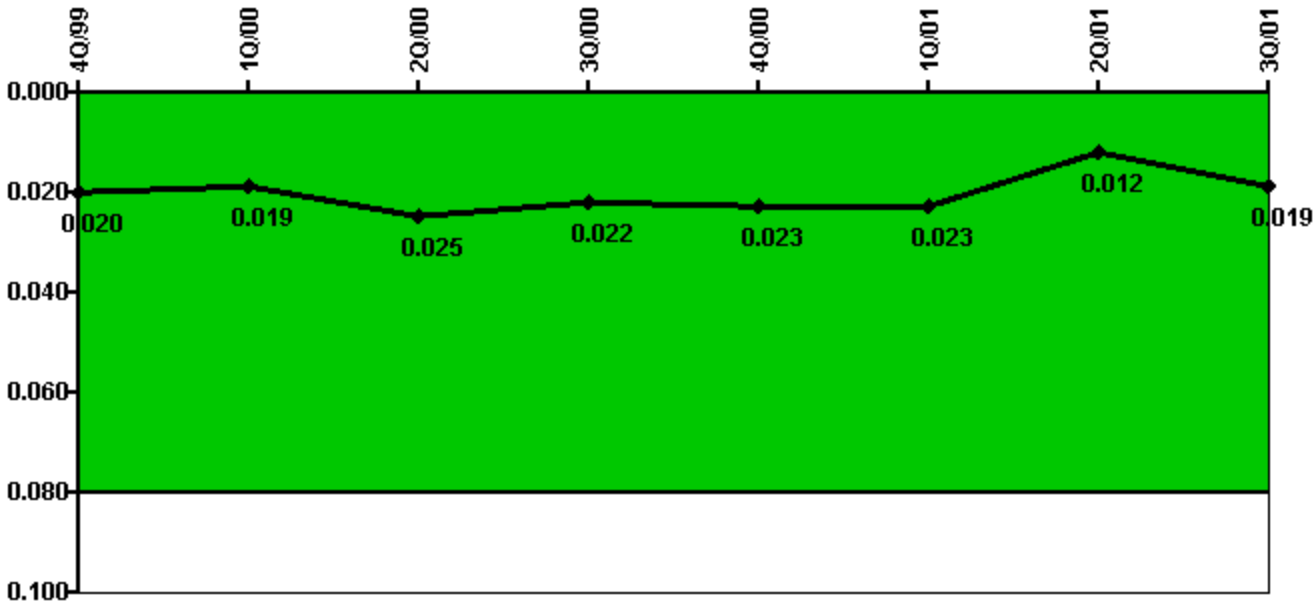

Thresholds: White > 0.080

Notes

Protected Area Security Performance Index	4Q/99	1Q/00	2Q/00	3Q/00	4Q/00	1Q/01	2Q/01	3Q/01
IDS compensatory hours	183.00	33.00	664.00	162.00	225.00	64.00	91.00	457.00
CCTV compensatory hours	1.0	0	1.0	8.0	0	1.0	14.0	11.0
IDS normalization factor	2.80	2.80	2.80	2.80	2.80	2.80	2.80	2.80
CCTV normalization factor	1.0	1.0	1.0	1.0	1.0	1.0	1.0	1.0
Index Value	0.020	0.019	0.025	0.022	0.023	0.023	0.012	0.019

Licensee Comments: none

Personnel Screening Program

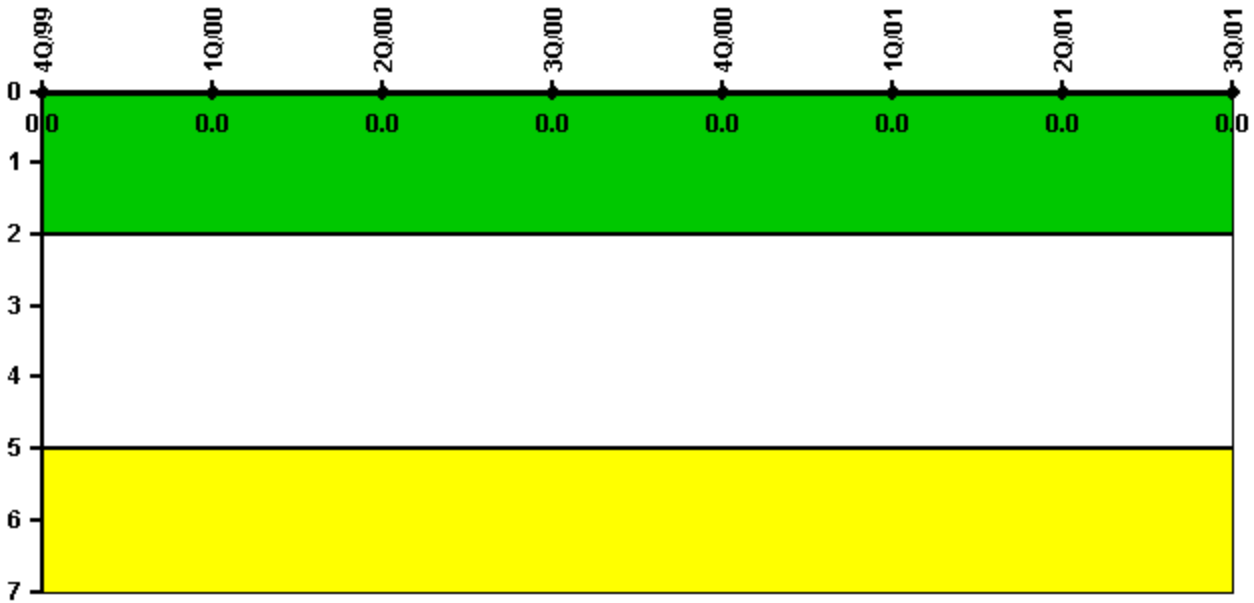

Thresholds: White > 2.0 Yellow > 5.0

Notes

Personnel Screening Program	4Q/99	1Q/00	2Q/00	3Q/00	4Q/00	1Q/01	2Q/01	3Q/01
Program failures	0	0	0	0	0	0	0	0
Indicator value	0	0	0	0	0	0	0	0

Licensee Comments: none

FFD/Personnel Reliability

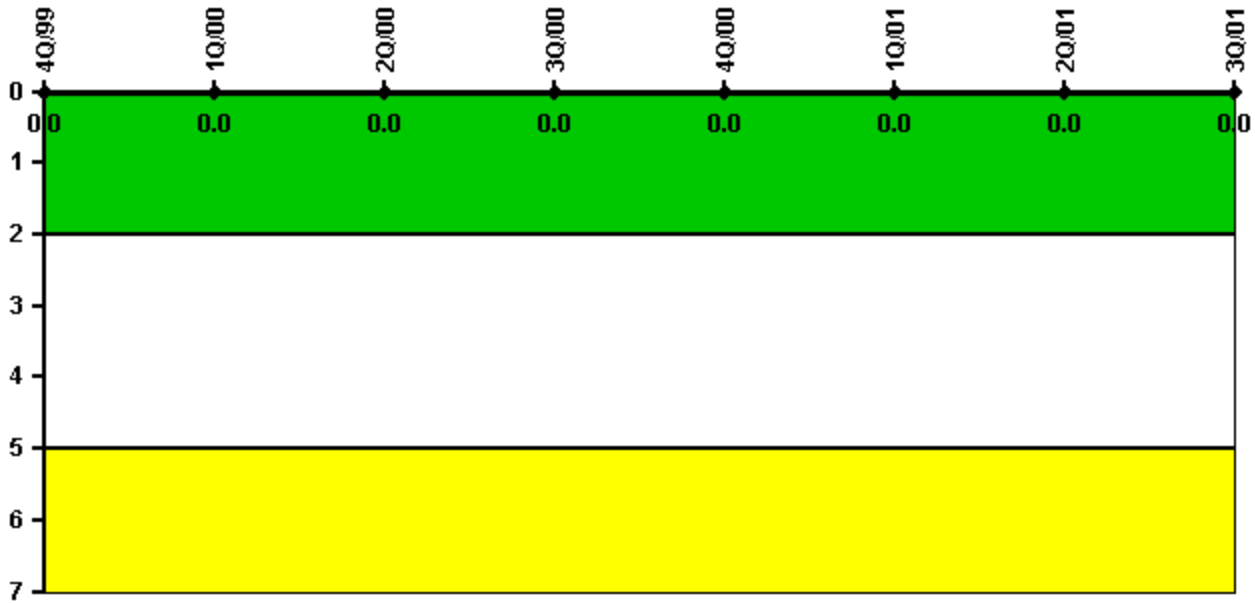

Thresholds: White > 2.0 Yellow > 5.0

Notes

FFD/Personnel Reliability	4Q/99	1Q/00	2Q/00	3Q/00	4Q/00	1Q/01	2Q/01	3Q/01
Program Failures	0	0	0	0	0	0	0	0
Indicator value	0	0	0	0	0	0	0	0

Licensee Comments: none

▲ [PI Summary](#) | [Inspection Findings Summary](#) | [Action Matrix Summary](#) | [Reactor Oversight Process](#)

Last Modified: March 26, 2002