

Palo Verde 1

2Q/2001 Performance Indicators

Licensee's General Comments: none

Unplanned Scrams per 7000 Critical Hrs

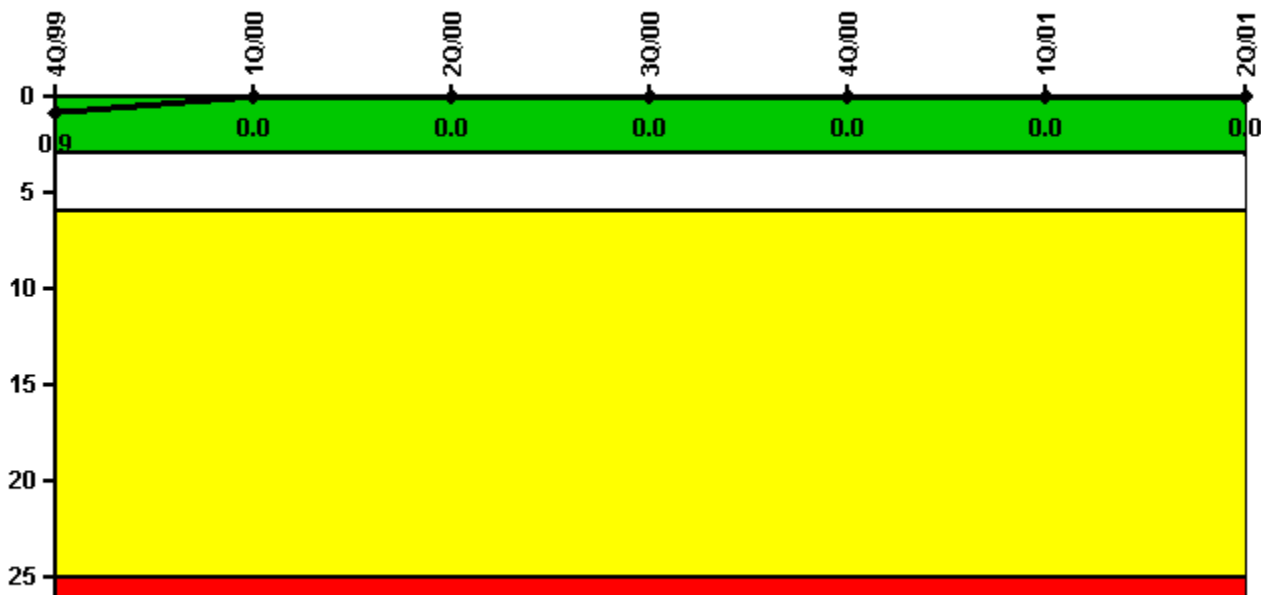

Thresholds: White > 3.0 Yellow > 6.0 Red > 25.0

Notes

Unplanned Scrams per 7000 Critical Hrs	4Q/99	1Q/00	2Q/00	3Q/00	4Q/00	1Q/01	2Q/01
Unplanned scrams	0	0	0	0	0	0	0
Critical hours	1339.1	2184.0	2184.0	2208.0	2208.0	2136.0	1187.0
Indicator value	0.9	0	0	0	0	0	0

Licensee Comments: none

Scrams with Loss of Normal Heat Removal

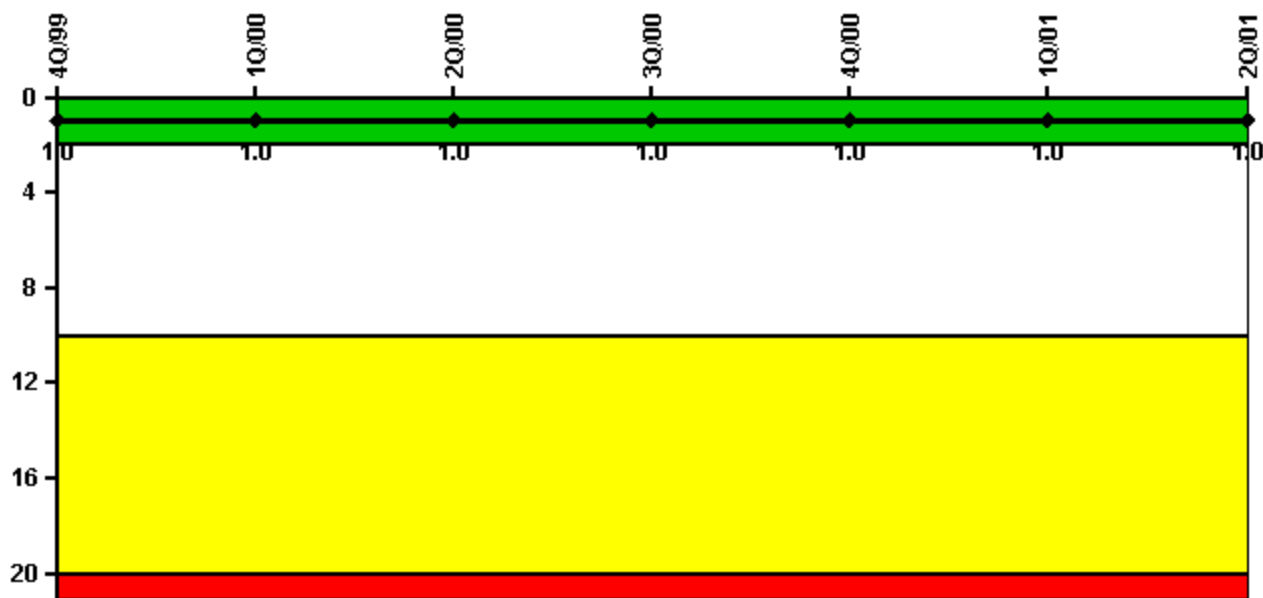

Thresholds: White > 2.0 Yellow > 10.0 Red > 20.0

Notes

Scrams with Loss of Normal Heat Removal	4Q/99	1Q/00	2Q/00	3Q/00	4Q/00	1Q/01	2Q/01
Scrams	0	0	0	0	0	0	0
Indicator value	1.0	1.0	1.0	1.0	1.0	1.0	1.0

Licensee Comments: none

Unplanned Power Changes per 7000 Critical Hrs

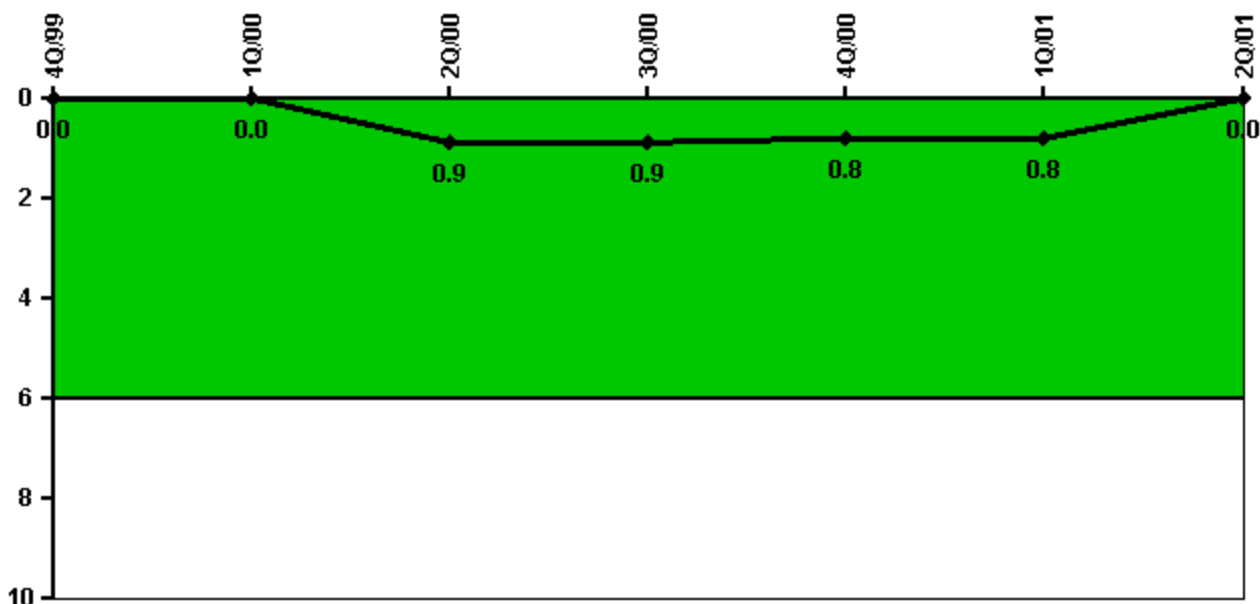

Thresholds: White > 6.0

Notes

Unplanned Power Changes per 7000 Critical Hrs	4Q/99	1Q/00	2Q/00	3Q/00	4Q/00	1Q/01	2Q/01
Unplanned power changes	0	0	1.0	0	0	0	0
Critical hours	1339.1	2184.0	2184.0	2208.0	2208.0	2136.0	1187.0
Indicator value	0	0	0.9	0.9	0.8	0.8	0

Licensee Comments: none

Safety System Unavailability, Emergency AC Power

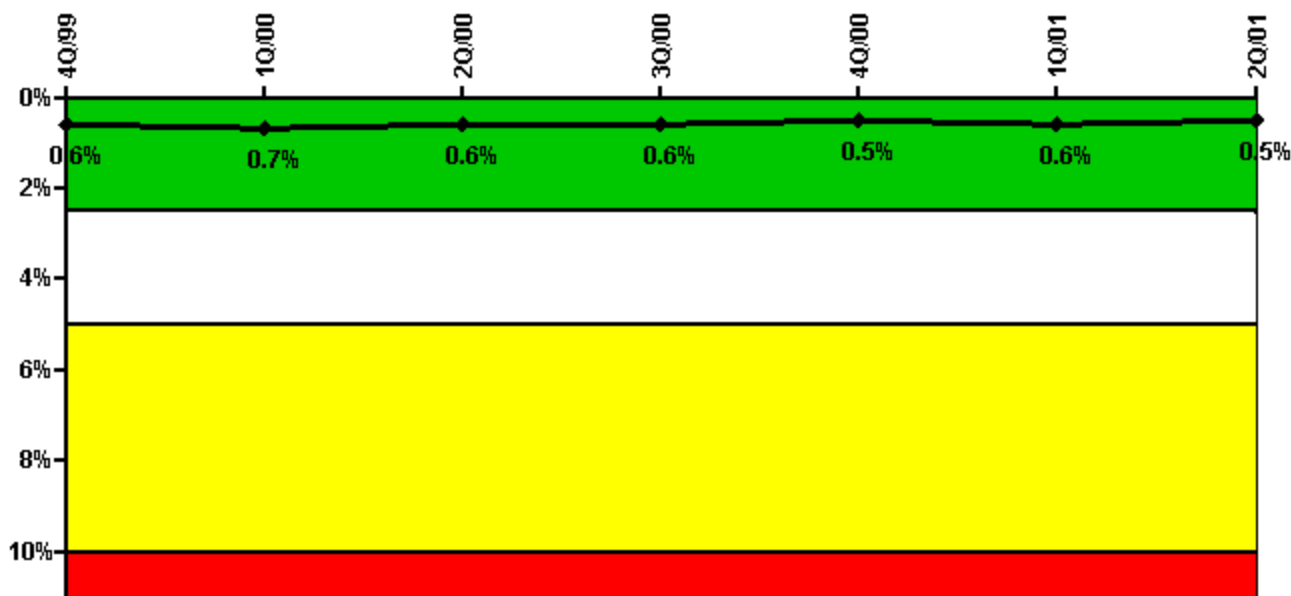

Thresholds: White > 2.5% Yellow > 5.0% Red > 10.0%

Notes

Safety System Unavailability, Emergency AC Power	4Q/99	1Q/00	2Q/00	3Q/00	4Q/00	1Q/01	2Q/01
Train 1							
Planned unavailable hours	0	35.35	1.32	17.37	0	18.63	1.27
Unplanned unavailable hours	0	0	0	0	0	0	0
Fault exposure hours	0	0	0	0	0	0	0
Effective Reset hours	0	0	0	0	0	0	0
Required hours	2208.00	2184.00	2184.00	2208.00	2208.00	2160.00	2184.00
Train 2							
Planned unavailable hours	0	22.28	0	20.62	6.30	15.20	0
Unplanned unavailable hours	0	10.34	0	0	0	0	0
Fault exposure hours	0	0	0	0	0	0	0
Effective Reset hours	0	0	0	0	0	0	0
Required hours	2208.00	2184.00	2184.00	2208.00	2208.00	2160.00	2184.00
Indicator value	0.6%	0.7%	0.6%	0.6%	0.5%	0.6%	0.5%

Licensee Comments: none

Safety System Unavailability, High Pressure Injection System (HPSI)

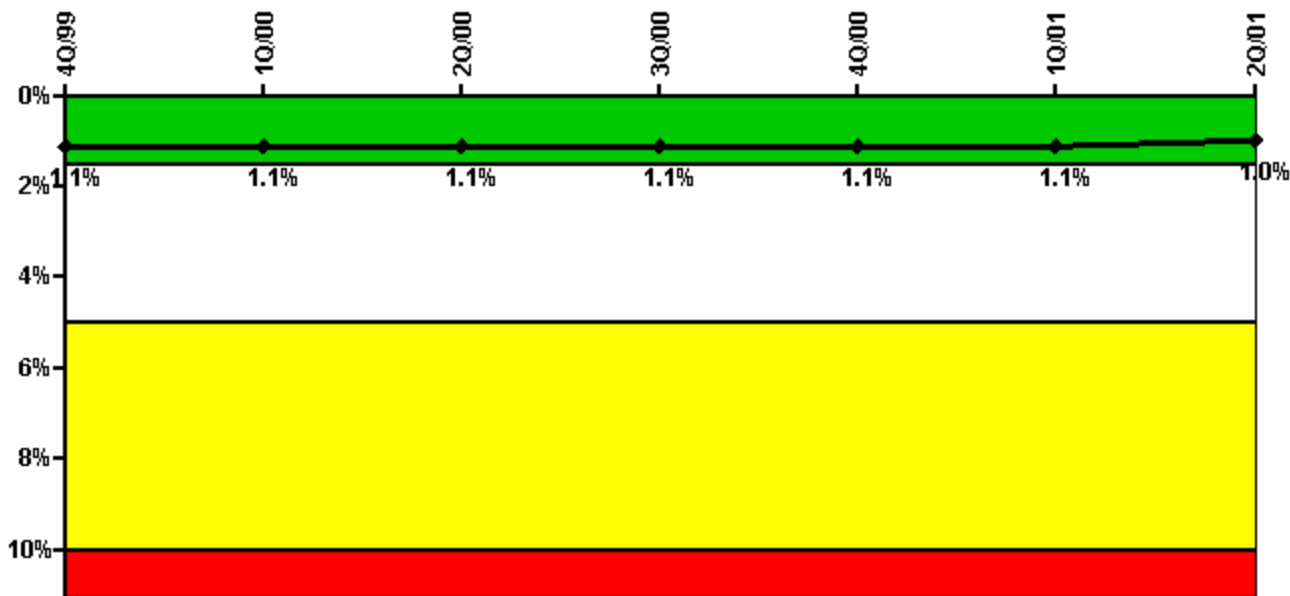

Thresholds: White > 1.5% Yellow > 5.0% Red > 10.0%

Notes

Safety System Unavailability, High Pressure Injection System (HPSI)	4Q/99	1Q/00	2Q/00	3Q/00	4Q/00	1Q/01	2Q/01
Train 1							
Planned unavailable hours	2.09	21.12	15.34	11.85	7.54	23.28	1.97
Unplanned unavailable hours	6.80	0	0	0	0	0	0
Fault exposure hours	0	0	0	0	0	0	0
Effective Reset hours	0	0	0	0	0	0	0
Required hours	1339.10	2184.00	2184.00	2208.00	2208.00	2136.00	1186.95
Train 2							
Planned unavailable hours	10.84	16.75	3.53	17.08	18.21	38.64	22.10
Unplanned unavailable hours	13.28	0	0	0	0	0	0
Fault exposure hours	0	0	0	0	0	0	0
Effective Reset hours	0	0	0	0	0	0	0
Required hours	1339.10	2184.00	2184.00	2208.00	2208.00	2136.00	1186.95
Indicator value	1.1%	1.1%	1.1%	1.1%	1.1%	1.1%	1.0%

Licensee Comments:

2Q/01: The number of planned unavailability hours for HPSI train "B" was originally incorrectly counted. The number reported in 2Q2001 should have been 22.1 instead of 18.53. The change did not affect the "color" of the indicator.

Safety System Unavailability, Heat Removal System (AFW)

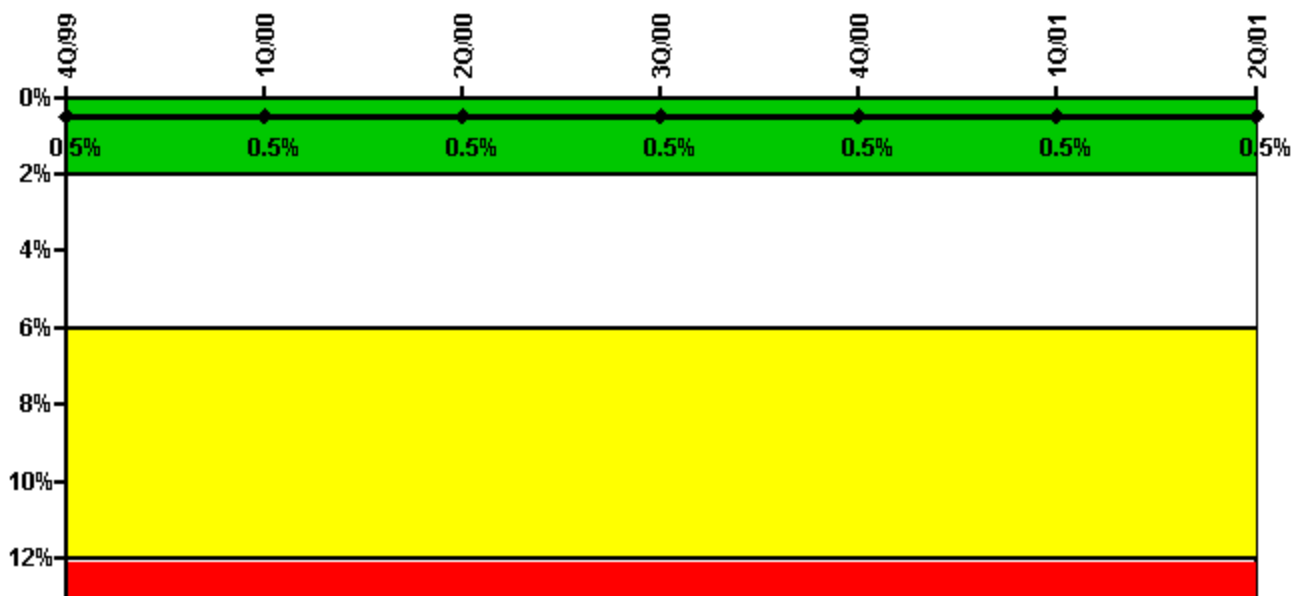

Thresholds: White > 2.0% Yellow > 6.0% Red > 12.0%

Notes

Safety System Unavailability, Heat Removal System (AFW)	4Q/99	1Q/00	2Q/00	3Q/00	4Q/00	1Q/01	2Q/01
Train 1							
Planned unavailable hours	3.60	22.40	9.20	16.05	1.41	18.67	3.66
Unplanned unavailable hours	6.80	12.00	4.85	0	1.45	0	8.70
Fault exposure hours	0	0	0	0	0	0	0
Effective Reset hours	0	0	0	0	0	0	0
Required hours	1339.10	2184.00	2184.00	2208.00	2208.00	2136.00	1186.95
Train 2							
Planned unavailable hours	0	13.67	0	10.45	6.30	11.05	0
Unplanned unavailable hours	13.28	0	0	0	0	0	0
Fault exposure hours	0	0	0	0	0	0	0
Effective Reset hours	0	0	0	0	0	0	0
Required hours	1339.10	2184.00	2184.00	2208.00	2208.00	2136.00	1186.95
Train 3							
Planned unavailable hours	0.48	0.33	11.43	0.43	0.25	0.45	0.88
Unplanned unavailable hours	0	0	0	0	0	0	0
Fault exposure hours	0	0	0	0	0	0	0
Effective Reset hours	0	0	0	0	0	0	0
Required hours	1339.10	2184.00	2184.00	2208.00	2208.00	2136.00	1186.95
Indicator value	0.5%	0.5%	0.5%	0.5%	0.5%	0.5%	0.5%

Licensee Comments: none

Safety System Unavailability, Residual Heat Removal System



Thresholds: White > 1.5% Yellow > 5.0% Red > 10.0%

Notes

Safety System Unavailability, Residual Heat Removal System	4Q/99	1Q/00	2Q/00	3Q/00	4Q/00	1Q/01	2Q/01
Train 1							
Planned unavailable hours	14.36	39.92	5.82	12.13	9.64	20.38	6.37
Unplanned unavailable hours	6.80	0	0	0	0	0	0
Fault exposure hours	0	0	0	0	0	0	0
Effective Reset hours	0	0	0	0	0	0	0
Required hours	1386.70	2184.00	2184.00	2208.00	2208.00	2157.05	1239.10
Train 2							
Planned unavailable hours	9.57	19.73	4.31	11.57	13.91	19.01	9.58
Unplanned unavailable hours	17.48	0	0	0	0	0	0
Fault exposure hours	0	0	0	0	0	0	0
Effective Reset hours	0	0	0	0	0	0	0
Required hours	1386.70	2184.00	2184.00	2208.00	2208.00	2157.05	1239.10
Train 3							
Planned unavailable hours	0	0	0	0	0	0	0.28
Unplanned unavailable hours	0	0	0	0	0	0	0
Fault exposure hours	0	0	0	0	0	0	0
Effective Reset hours	0	0	0	0	0	0	0
Required hours	474.75	0	0	0	0	2.95	425.22
Train 4							
Planned unavailable hours	0	0	0	0	0	0	0
Unplanned unavailable hours	0	0	0	0	0	0	0
Fault exposure hours	0	0	0	0	0	0	0
Effective Reset hours	0	0	0	0	0	0	0
Required hours	463.03	0	0	0	0	0	99.33
Indicator value			0.7%	0.7%	0.6%	0.6%	0.6%

Safety System Functional Failures (PWR)

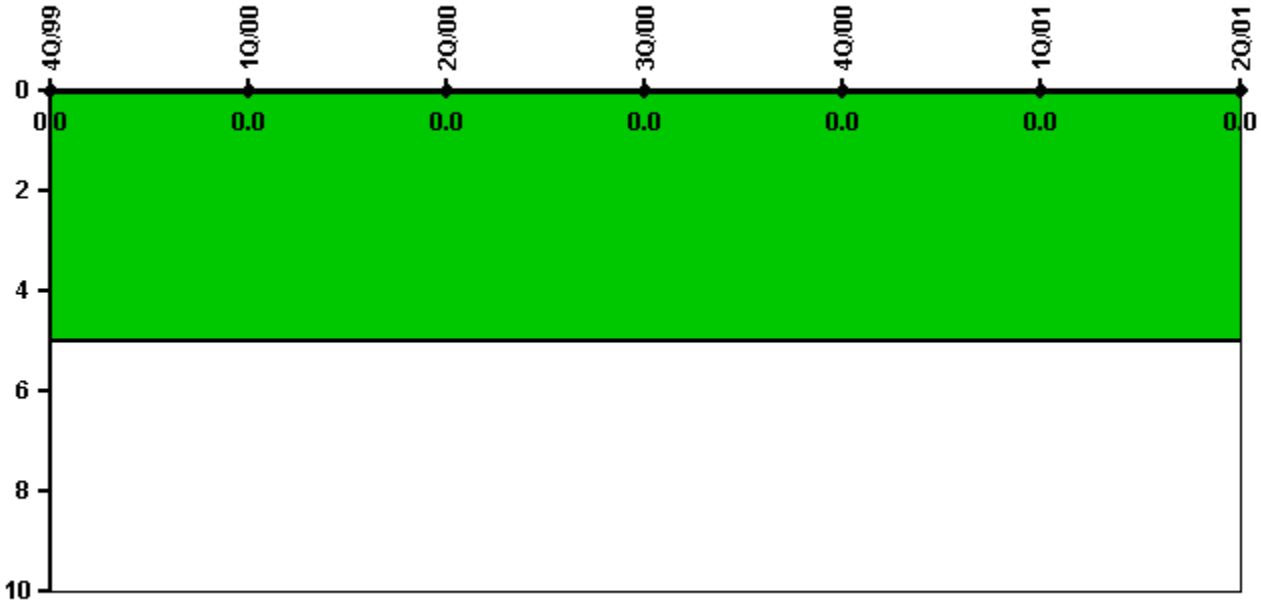

Thresholds: White > 5.0

Notes

Safety System Functional Failures (PWR)	4Q/99	1Q/00	2Q/00	3Q/00	4Q/00	1Q/01	2Q/01
Safety System Functional Failures	0	0	0	0	0	0	0
Indicator value	0	0	0	0	0	0	0

Licensee Comments: none

Reactor Coolant System Activity

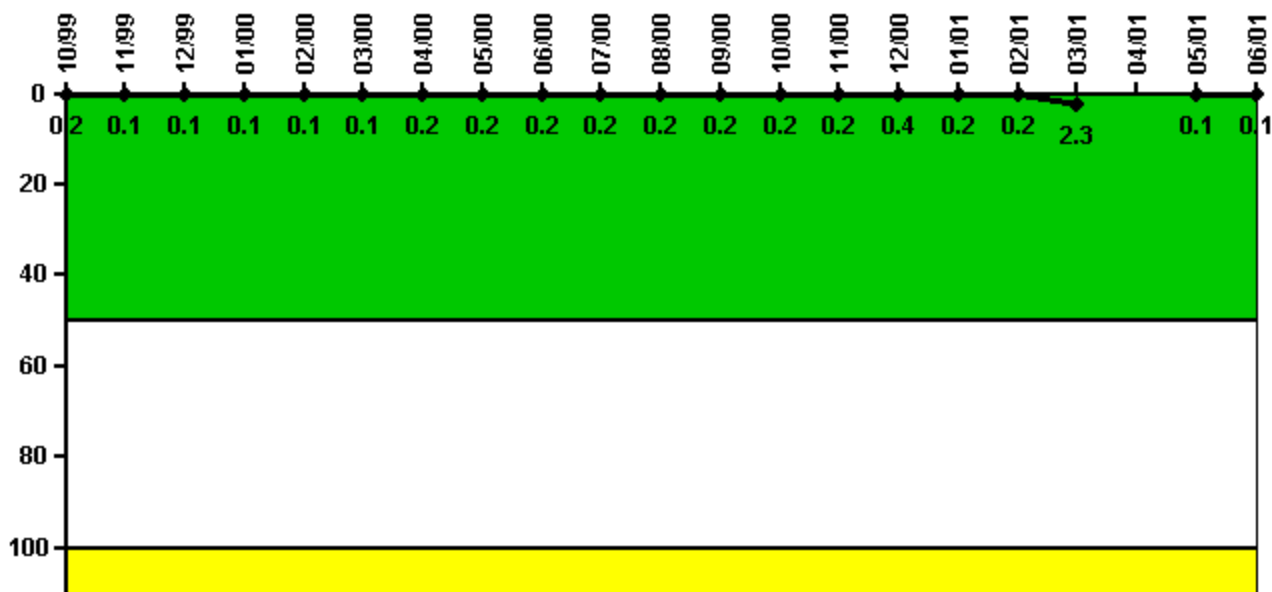

Thresholds: White > 50.0 Yellow > 100.0

Notes

Reactor Coolant System Activity	10/99	11/99	12/99	1/00	2/00	3/00	4/00	5/00	6/00	7/00	8/00	9/00
Maximum activity	0.002000	0.001000	0.001000	0.001000	0.001000	0.001000	0.002000	0.002000	0.002000	0.002000	0.002000	0.002000
Technical specification limit	1.0	1.0	1.0	1.0	1.0	1.0	1.0	1.0	1.0	1.0	1.0	1.0
Indicator value	0.2	0.1	0.1	0.1	0.1	0.1	0.2	0.2	0.2	0.2	0.2	0.2

Reactor Coolant System Activity	10/00	11/00	12/00	1/01	2/01	3/01	4/01	5/01	6/01
Maximum activity	0.002000	0.002000	0.004000	0.002000	0.002000	0.023000	N/A	0.001000	0.001000
Technical specification limit	1.0	1.0	1.0	1.0	1.0	1.0	N/A	1.0	1.0
Indicator value	0.2	0.2	0.4	0.2	0.2	2.3	N/A	0.1	0.1

Licensee Comments:

6/01: Unit was shutdown for a refueling outage during the month of April

Reactor Coolant System Leakage

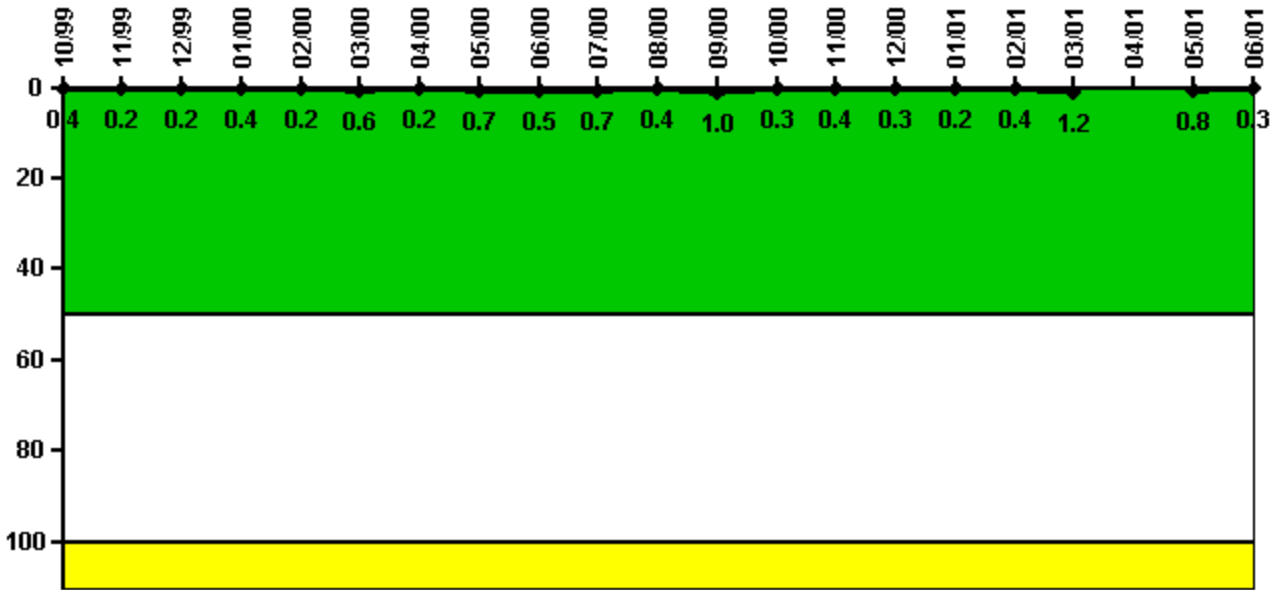

Thresholds: White > 50.0 Yellow > 100.0

Notes

Reactor Coolant System Leakage	10/99	11/99	12/99	1/00	2/00	3/00	4/00	5/00	6/00	7/00	8/00	9/00
Maximum leakage	0.040	0.020	0.020	0.036	0.022	0.056	0.024	0.066	0.050	0.068	0.040	0.097
Technical specification limit	10.0	10.0	10.0	10.0	10.0	10.0	10.0	10.0	10.0	10.0	10.0	10.0
Indicator value	0.4	0.2	0.2	0.4	0.2	0.6	0.2	0.7	0.5	0.7	0.4	1.0

Reactor Coolant System Leakage	10/00	11/00	12/00	1/01	2/01	3/01	4/01	5/01	6/01
Maximum leakage	0.030	0.038	0.028	0.021	0.043	0.123	N/A	0.078	0.032
Technical specification limit	10.0	10.0	10.0	10.0	10.0	10.0	N/A	10.0	10.0
Indicator value	0.3	0.4	0.3	0.2	0.4	1.2	N/A	0.8	0.3

Licensee Comments:

6/01: Unit was shutdown for a refueling outage during the month of April

Drill/Exercise Performance

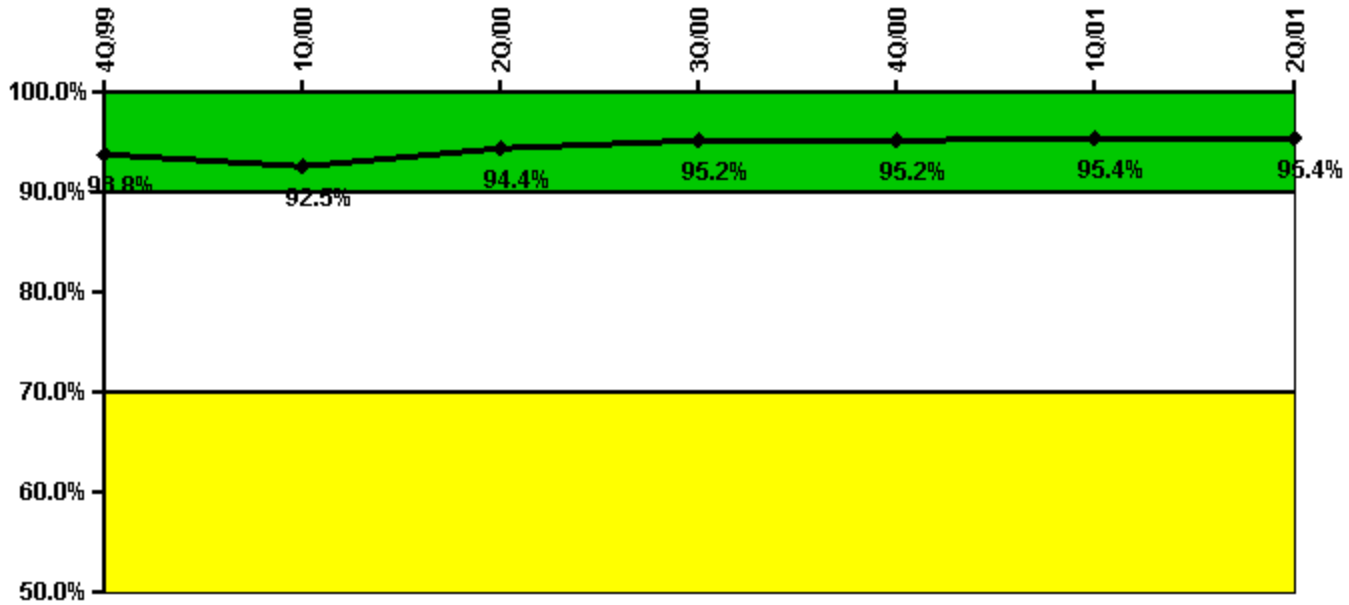

Thresholds: White < 90.0% Yellow < 70.0%

Notes

Drill/Exercise Performance	4Q/99	1Q/00	2Q/00	3Q/00	4Q/00	1Q/01	2Q/01
Successful opportunities	3.0	29.0	22.0	95.0	0	20.0	0
Total opportunities	3.0	32.0	22.0	100.0	0	20.0	0
Indicator value	93.8%	92.5%	94.4%	95.2%	95.2%	95.4%	95.4%

Licensee Comments: none

ERO Drill Participation

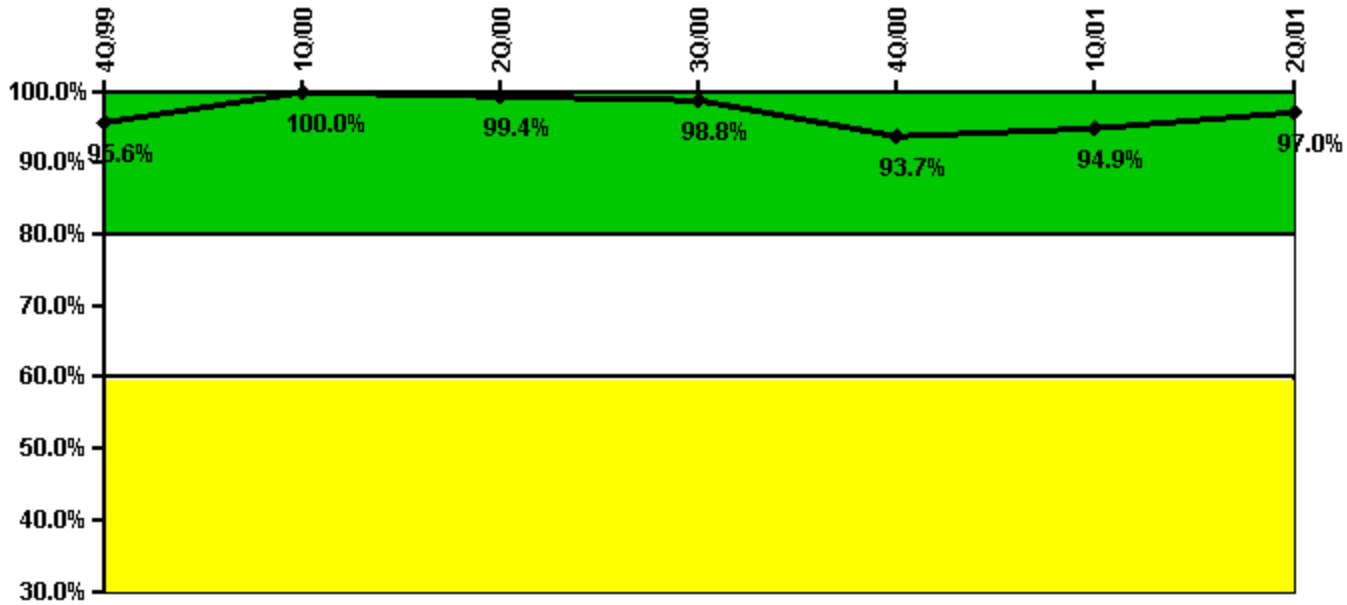

Thresholds: White < 80.0% Yellow < 60.0%

Notes

ERO Drill Participation	4Q/99	1Q/00	2Q/00	3Q/00	4Q/00	1Q/01	2Q/01
Participating Key personnel	65.0	132.0	166.0	165.0	163.0	166.0	160.0
Total Key personnel	68.0	132.0	167.0	167.0	174.0	175.0	165.0
Indicator value	95.6%	100.0%	99.4%	98.8%	93.7%	94.9%	97.0%

Licensee Comments: none

Alert & Notification System

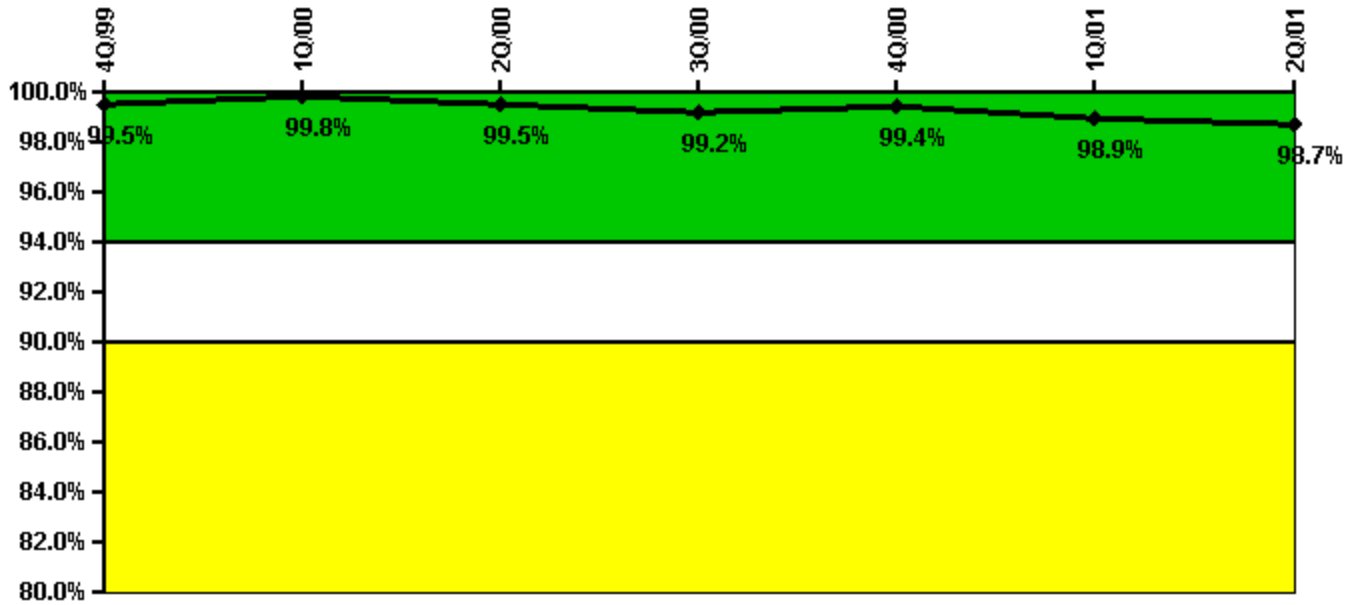

Thresholds: White < 94.0% Yellow < 90.0%

Notes

Alert & Notification System	4Q/99	1Q/00	2Q/00	3Q/00	4Q/00	1Q/01	2Q/01
Successful siren-tests	426	390	385	347	467	382	382
Total sirens-tests	429	390	390	351	468	390	390
Indicator value	99.5%	99.8%	99.5%	99.2%	99.4%	98.9%	98.7%

Licensee Comments: none

Occupational Exposure Control Effectiveness

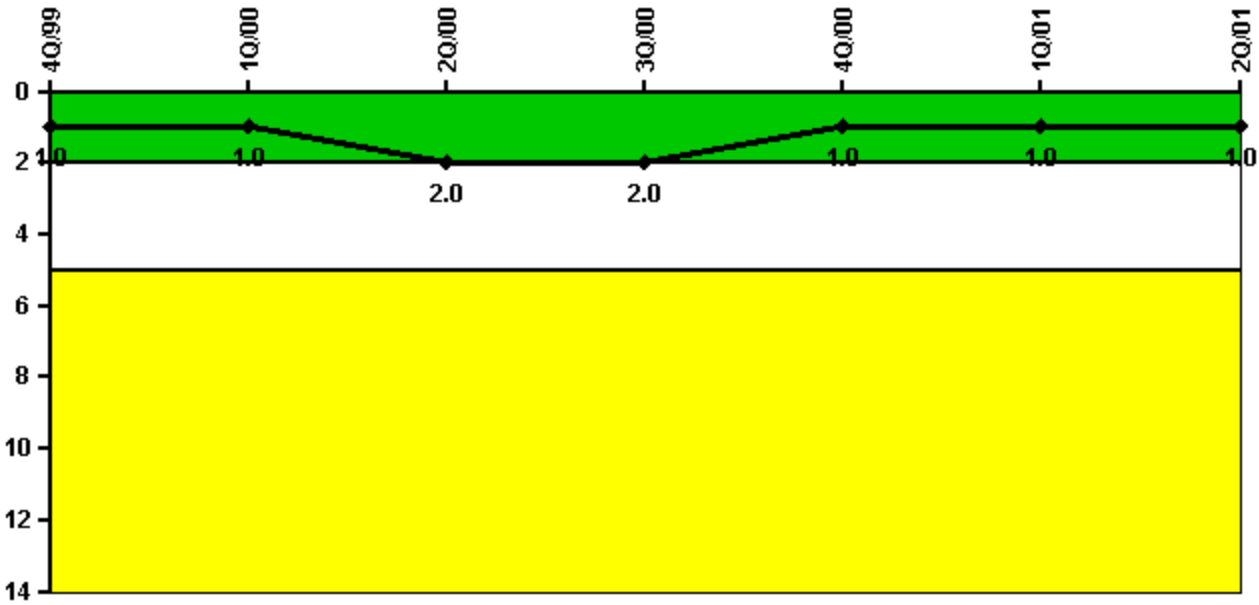

Thresholds: White > 2.0 Yellow > 5.0

Notes

Occupational Exposure Control Effectiveness	4Q/99	1Q/00	2Q/00	3Q/00	4Q/00	1Q/01	2Q/01
High radiation area occurrences	1	0	1	0	0	0	1
Very high radiation area occurrences	0	0	0	0	0	0	0
Unintended exposure occurrences	0	0	0	0	0	0	0
Indicator value	1	1	2	2	1	1	1

Licensee Comments:

2Q/00: During a routine tour of the Unit 3 "B" LPSI Pump Room on 5/4/00, a hot spot was identified on a cyclone separator reading 1,200 mrem/hr at one foot. The event was documented and placed in the corrective action system. The associated corrective action documents were subsequently reviewed during an NRC inspection and the event was characterized by the NRC as a failure to perform adequate surveys of the cyclone separator resulting in untimely LHRA posting of this area. A PI data change is being made to acknowledge the NRC finding. The data change did not affect the color of the performance indicator.

RETS/ODCM Radiological Effluent



Thresholds: White > 1.0 Yellow > 3.0

Notes

RETS/ODCM Radiological Effluent	4Q/99	1Q/00	2Q/00	3Q/00	4Q/00	1Q/01	2Q/01
RETS/ODCM occurrences	0	0	0	0	0	0	0
Indicator value	0	0	0	0	0	0	0

Licensee Comments: none

Protected Area Security Performance Index

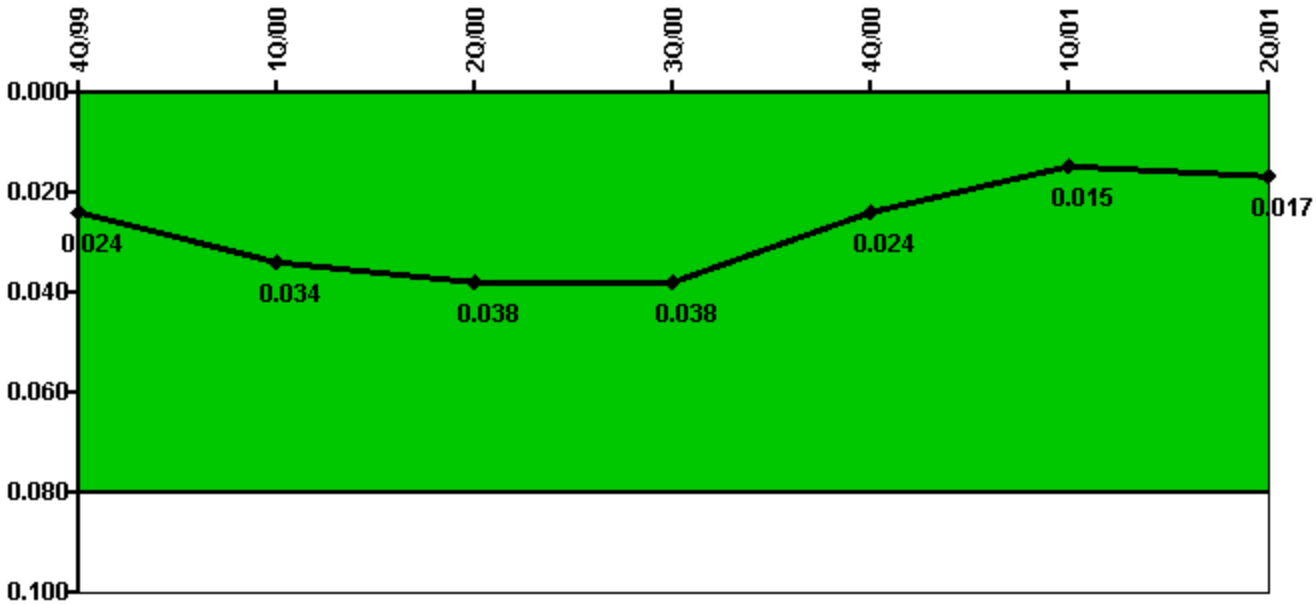

Thresholds: White > 0.080

Notes

Protected Area Security Performance Index	4Q/99	1Q/00	2Q/00	3Q/00	4Q/00	1Q/01	2Q/01
IDS compensatory hours	220.10	326.60	79.20	85.60	95.20	71.50	109.90
CCTV compensatory hours	225.3	35.2	76.7	8.5	1.3	19.8	82.6
IDS normalization factor	1.85	1.85	1.85	1.85	1.85	1.85	1.85
CCTV normalization factor	1.4	1.2	1.2	1.2	1.2	1.2	1.2
Index Value	0.024	0.034	0.038	0.038	0.024	0.015	0.017

Licensee Comments: none

Personnel Screening Program

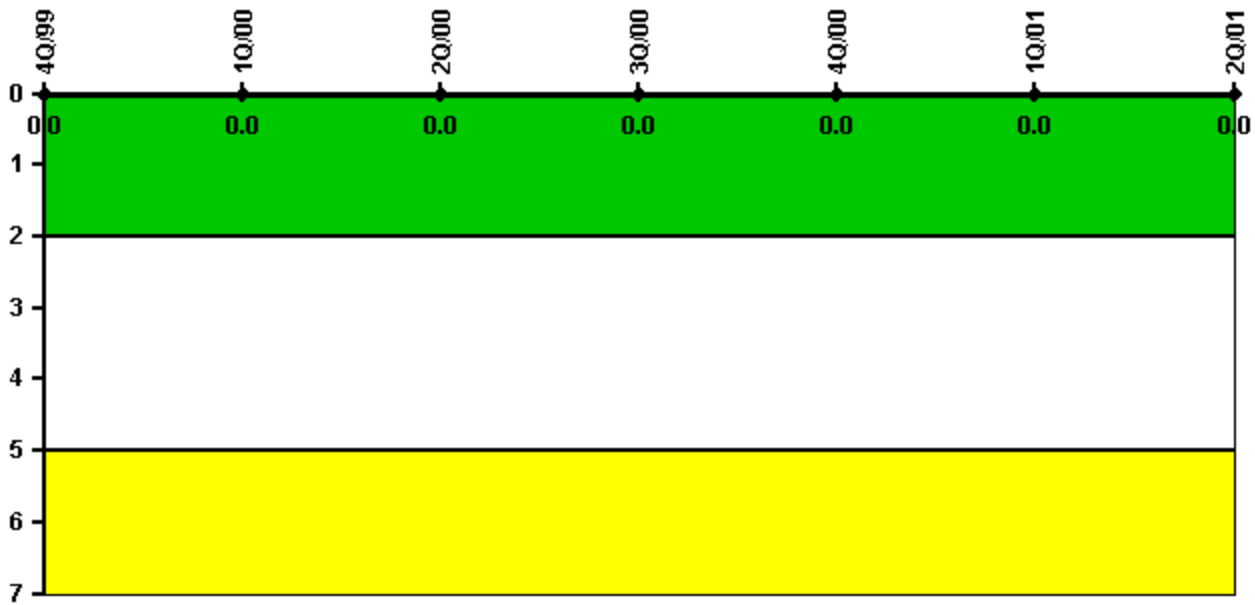

Thresholds: White > 2.0 Yellow > 5.0

Notes

Personnel Screening Program	4Q/99	1Q/00	2Q/00	3Q/00	4Q/00	1Q/01	2Q/01
Program failures	0	0	0	0	0	0	0
Indicator value	0	0	0	0	0	0	0

Licensee Comments: none

FFD/Personnel Reliability

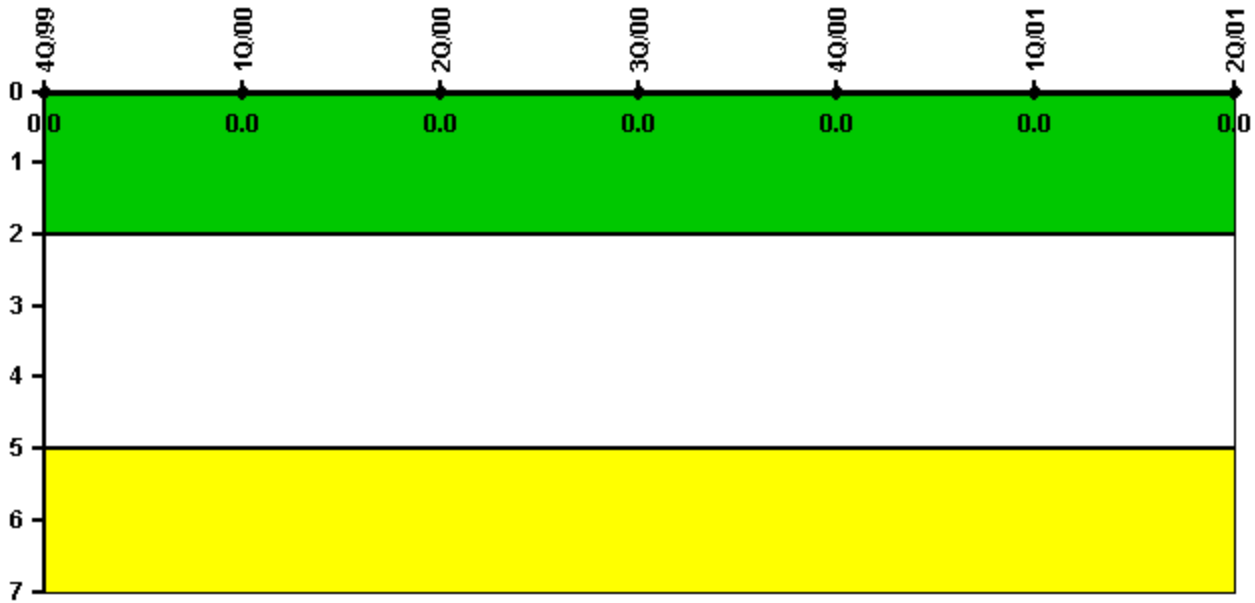

Thresholds: White > 2.0 Yellow > 5.0

Notes

FFD/Personnel Reliability	4Q/99	1Q/00	2Q/00	3Q/00	4Q/00	1Q/01	2Q/01
Program Failures	0	0	0	0	0	0	0
Indicator value	0	0	0	0	0	0	0

Licensee Comments: none

▲ [PI Summary](#) | [Inspection Findings Summary](#) | [Action Matrix Summary](#) | [Reactor Oversight Process](#)

Last Modified: March 27, 2002