

February 18, 2026

Nuclear Regulatory Commission  
Materials Licensing Section  
2443 Warrenville Road, Suite 210  
Lisle, IL 60532-4352

Re: RLS Grand Rapids, License Number 21-26707-01MD

Licensing:

Please allow this letter to serve as notice that RLS (USA), Inc. wishes to amend the above-mentioned license as follows:

RLS (USA), Inc. would like to terminate the aforementioned RAM license. The site has been decommissioned, and a report has been included in Attachment A. RLS (USA), Inc. will remain as the tenant in the building until the lease has been completed. All RAM has been removed from the facility.

All other aspects of our radiation program, policies on file, and SOP's remain unchanged currently. Should you have any additional questions or require additional information, please feel free to contact me personally at 773-318-2621 or by email at [glenn.sullivan@rls.bio](mailto:glenn.sullivan@rls.bio). Thank you in advance for your assistance in this matter.

Sincerely,



Glenn P. Sullivan, Ph.D.  
Director Regulatory Affairs  
Corporate Radiation Safety Officer  
RLS (USA), Inc.

*Enc. Attachments: (A) – Decommissioning Report*

cc: Grand Rapids 21-26707-01MD License File  
Grand Rapids RSO

# Attachment A

## Decommissioning Report

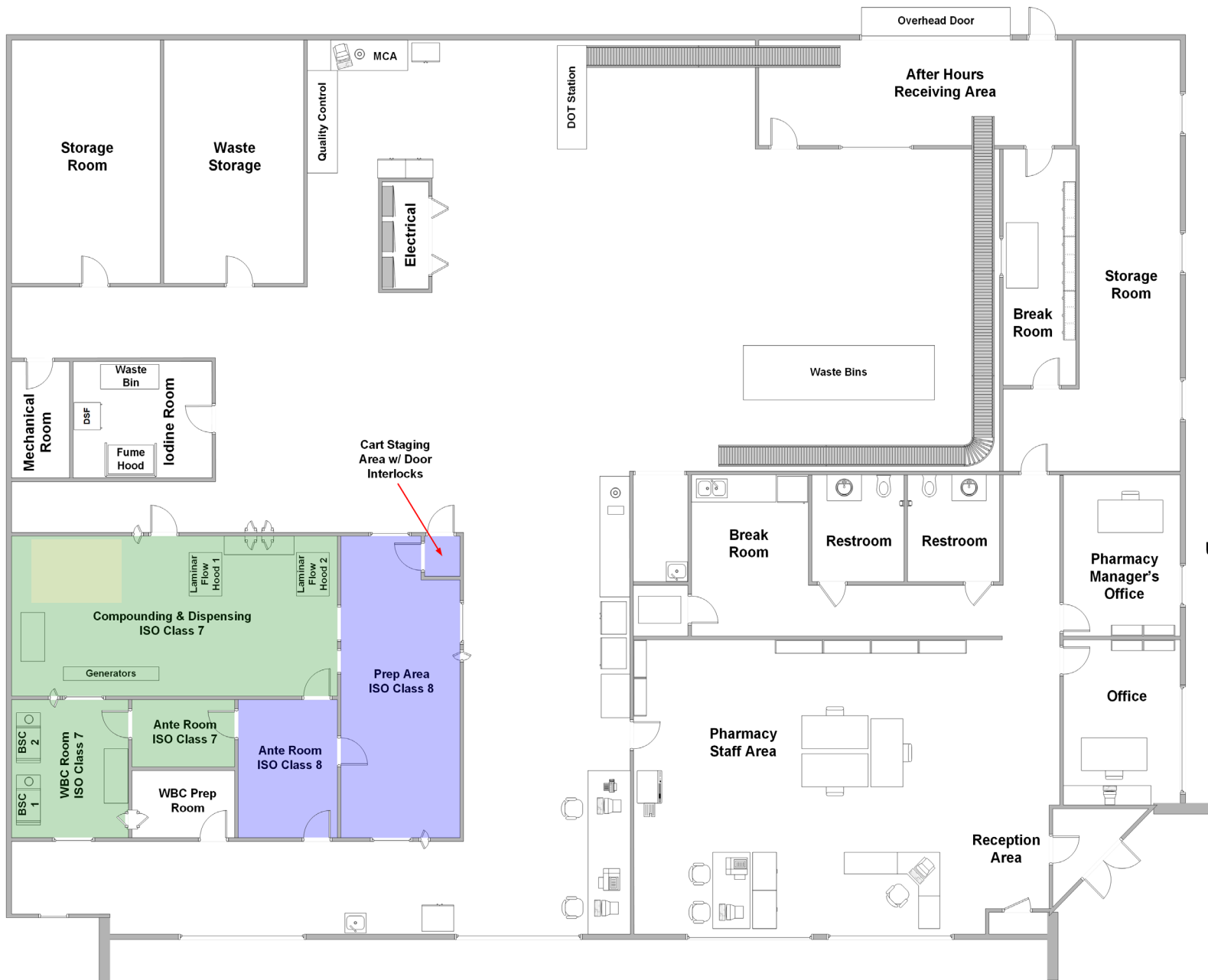

RLS (USA), Inc.  
 Grand Rapids Pharmacy  
 USP 797 Floor Plan  
 4380 Brockton Drive SE, Suite 3  
 Kentwood, MI 49512



USP 797 Clean Room = 905 Sq. Ft.

**Attachment A**

**RLS - Grand Rapids  
4380 Brockton St, Ste 3  
Kentwood, MI 49512**

**Decommissioning and Release Wipe & Survey Report**

<b>Wipe Instrument Used:</b>		<b>Survey Instrument Used:</b>	
Make:	Ludlum	Make:	Ludlum
Model:	L2200	Model:	19
Serial #:	97765	Serial #:	321434
Probe:	Alph Spectra ET459		

<b>Action Levels:</b>	Restricted Area indistinguishable from background Restricted Area < 220 DPM/100 cm <sup>2</sup> over background for Wipe test. Minimum area wiped = 300cm <sup>2</sup>
<b>Calculations:</b>	Net CPM = Wipe CPM - Background DPM = net CPM / Instrument Efficiency

**Test Date:** January 30, 2026 **Performed By:** Angie Shadix

**Survey Background (µR/hr):** 5 **Wipe Background (CPM):** 198  
**Wipe Efficiency:** 0.3141

Location #	Area Description	Wipe (cpm)	Net (cpm)	DPM	Survey µR/hr
1	Prep Area	177	Result < Bkgd	Result < Bkgd	5
2	Ante Room	187	Result < Bkgd	Result < Bkgd	5
3	WBC Prep Room	198	0	0	5
4	Ante Room	199	1	3	5
5	WBC Hood & counter	207	9	29	5
6	Floor & Walls	186	Result < Bkgd	Result < Bkgd	5
7	Laminar Flow Hood	185	Result < Bkgd	Result < Bkgd	5
8	Counter and walls	207	9	29	5
9	Generator area and floor	190	Result < Bkgd	Result < Bkgd	5
10	DOT station & Counters	193	Result < Bkgd	Result < Bkgd	5
11	Iodine Room Floor	205	7	22	5
12	I-131 Hood	194	Result < Bkgd	Result < Bkgd	5
13	I131-Waste Bins	183	Result < Bkgd	Result < Bkgd	5
14	Smartfill & Walls	179	Result < Bkgd	Result < Bkgd	5
15	Mechanical Room	204	6	19	5
16	Storage Room	186	Result < Bkgd	Result < Bkgd	5
17	Waste Room	196	Result < Bkgd	Result < Bkgd	4
18	QC Area	187	Result < Bkgd	Result < Bkgd	5
19	Electrical Room	186	Result < Bkgd	Result < Bkgd	4
20	Outgoing Survey area & rollers	206	8	25	4
21	Waste Bins and Inc Rollers	168	Result < Bkgd	Result < Bkgd	4
22	Computer pass Thru area	175	Result < Bkgd	Result < Bkgd	5
23	Kitchen/Break room	199	1	3	5
24	Mens restroom	188	Result < Bkgd	Result < Bkgd	5
25	womens restroom	199	1	3	5
26	Manager office	205	7	22	4
27	office	172	Result < Bkgd	Result < Bkgd	4
28	Desks in office area	179	Result < Bkgd	Result < Bkgd	4
29	Training station	186	Result < Bkgd	Result < Bkgd	5
30	Admin desk, floor & walls	171	Result < Bkgd	Result < Bkgd	5
31	Storage Room - records	187	Result < Bkgd	Result < Bkgd	5
32	Break room	191	Result < Bkgd	Result < Bkgd	5
33	After hours receiving area	201	3	10	5

## Martha Pavon

---

**From:** Tammy Tomczak  
**Sent:** Wednesday, February 18, 2026 5:21 PM  
**To:** Martha Pavon  
**Cc:** Sandy Pavon  
**Subject:** FW: RLS (USA), Inc RAML termination request - 21-26707-01 MD  
**Attachments:** Decommissioning Letter.pdf

Good morning, Martha 😊

Can you please add the attached to ADAMS?

Thank you!!  
Tammy

---

**From:** Michael Boutwell <Michael.Boutwell@rls.bio>  
**Sent:** Wednesday, February 18, 2026 2:58 PM  
**To:** Tammy Tomczak <Tammy.Tomczak@nrc.gov>  
**Cc:** Glenn Sullivan <glenn.sullivan@rls.bio>; RArequest <RArequest@rls.bio>  
**Subject:** [External\_Sender] RLS (USA), Inc RAML termination request - 21-26707-01 MD

Good afternoon,

RLS (USA), Inc. would like to submit the attached license termination request. This termination is for RAML No. 21-26707-01 MD. If you have any questions, please let us know.

Thank you,

**Michael Boutwell**  
Health Physicist

**RLS (USA) INC.**  
255 Primera Blvd  
Suite 440  
Lake Mary, FL 32746

**o:** +1 (940) 273-1106  
**e:** [michael.boutwell@rls.bio](mailto:michael.boutwell@rls.bio)  
**w:** [www.rls.bio](http://www.rls.bio)

[Connect with RLS on LinkedIn](#)



## **Disclaimer**

The information contained in this communication from the sender is confidential. It is intended solely for use by the recipient and others authorized to receive it. If you are not the recipient, you are hereby notified that any disclosure, copying, distribution or taking action in relation of the contents of this information is strictly prohibited and may be unlawful.