

Phase I Environmental Site Assessment

DJT - Advanced Energy and Intelligence Campus

NEC of Highway 60 and FM 683

Panhandle, Carson County, TX

May 13, 2025 | Terracon Project No. AR257120

Prepared for:

Parkhill
800 S Polk Street, Suite 200
Amarillo, Texas 79101

and

FERMI SPE, LLC

Prepared by:

Terracon Consultants, Inc.
Lubbock, Texas



Nationwide
[Terracon.com](https://www.terracon.com)

- Facilities
- Environmental
- Geotechnical
- Materials



5847 50th St
Lubbock 79424-1103
P 806-300-0140
F 806-797-0947
Terracon.com

May 13, 2025

FERMI SPE, LLC

and
Parkhill
800 S Polk Street, St 200
Amarillo, TX 79101

Attn: Mr. Jon Braudt
P: 806-676-6357
E: JBraudt@parkhill.com

Re: Phase I Environmental Site Assessment
DJT - Advanced Energy and Intelligence Campus
NEC of Highway 60 and FM 683
Panhandle, Carson County, Texas
Terracon Project No. AR257120

Dear Mr. Braudt:

Terracon Consultants, Inc. (Terracon) is pleased to submit the enclosed Phase I Environmental Site Assessment (ESA) report for the above-referenced subject property (hereinafter known as the 'site'). This assessment was performed in accordance with our proposal/work authorization PAR257120 dated May 6, 2025.

We appreciate the opportunity to be of service to you on this project. In addition to ESA services, our professionals provide other environmental, geotechnical, construction materials, and facilities services on a wide variety of projects locally, regionally, and nationally. For more detailed information on all of Terracon's services please visit our website at www.terracon.com. If there are any questions regarding this report or if we may be of further assistance, please do not hesitate to contact us.

Sincerely,

Terracon Consultants, Inc.

A handwritten signature in blue ink, appearing to read 'Rachelle K. Christian'.

Rachelle K. Christian, P.G.
Environmental Department Manager

A handwritten signature in blue ink, appearing to read 'Erin L. Loyd'.

Erin L. Loyd, P.G.
Office Manager / Senior Principal

Explore with us

Table of Contents

Executive Summary	i
Findings and Opinions	i
Significant Data Gaps	iii
Conclusions	iv
Recommendations.....	v
1.0 Introduction	1
1.1 Site Description	1
1.2 Scope of Services	1
1.3 Standard of Care	2
1.4 Additional Scope Limitations, ASTM Deviations, and Data Gaps.....	3
1.5 Reliance	4
1.6 Client Provided Information	4
2.0 Physical Setting	5
3.0 Historical Use Information	7
3.1 Historical Topographic Maps, Aerial Photographs, and Sanborn Maps	7
3.2 Historical City Directories	8
3.3 Site Ownership	9
3.4 Title Search.....	9
3.5 Environmental Liens and Activity and Use Limitations.....	11
3.6 Interviews Regarding Current and Historical Site Uses.....	11
3.7 Prior Report Review	13
4.0 Records Review	13
4.1 Federal and State/Tribal Databases	13
4.2 Local Agency Inquiries	32
5.0 Site Reconnaissance	33
5.1 General Site Information	33
5.2 Overview of Current Site Occupants	34

5.3	Overview of Current Site Operations	34
5.4	Site Observations	34
6.0	Adjoining Property Reconnaissance	44
7.0	Additional Services	44
8.0	Declaration	44

Appendices

APPENDIX A Exhibit 1: Topographic Map

Exhibit 2: Site Diagram and Site Detail Maps

Stroller 2006 Areas Investigated by Texas Tech Map

APPENDIX B Site Photographs

APPENDIX C Historical Documentation and User Questionnaire

APPENDIX D Environmental Database Information

APPENDIX E Credentials

Executive Summary

This Phase I Environmental Site Assessment (ESA) was performed in accordance with our proposal/work authorization PAR257120 dated May 6, 2025, and was conducted consistent with the procedures included in ASTM E2247-23, *Standard Practice for Environmental Site Assessments: Phase I Environmental Site Assessment Process for Forestland or Rural Property*. The purpose of this ESA was to assist the client in developing information to identify recognized environmental conditions (RECs) in connection with the site as reflected by the scope of this report. The ESA was conducted under the supervision or responsible charge of Rachelle K. Christian, P.G., Environmental Professional, who also performed the site reconnaissance on May 7, 2025.

Findings and Opinions

A summary of the findings is provided below. It should be recognized that details were not included or fully developed in this section, and the report must be read in its entirety for a comprehensive understanding of the items contained herein.

Site Description and Use

According to the Carson County Tax Assessor, site observations, and information provided by the Client, the site consists of approximately 6,000 acres of land, located at the northeast corner (NEC) of Highway 60 and FM 683 in Amarillo, Texas. The site is currently maintained by Mr. Jason and Mrs. Jody Green. No other occupants are present on the site. The current on-site operations consist of maintaining the vacant land (pastureland) and agricultural land (wheat crop) of the site as part of the larger Texas Tech Farm Operation. Please refer to Exhibit 2 in Appendix A for a diagram of the site.

Historical Information

Based on a review of the historical information, the site consisted of agricultural and/or vacant, undeveloped land from at least 1937 through the present, with several playa lakes and surface water drainages. Multiple residences were located on the site from 1937 through 1954, and most residences were removed sometime between 1967 and 1973, with the former Pantex officer housing removed or demolished by 1985. Mr. Green's residence remains through to the present. The site was part of the U.S. Army Pantex Ordnance Plant from 1942 through 1945 with related development on the site dedicated to the World War II (WWII) effort, and then was operated under the Texas Tech University Research Farm (TTRF) subsequent to WWII through the 1990s, when the site was then referenced as Texas Tech Farm Operations (TTFO).

A circular feature (like an upside down spy-glass) is located on the east-central portion of the site on the 1954 through 1967 historical aerial photographs, and is

faded/apparently out-of-use by 1973. This area is located within a present-day wheat field. Based on the military-use nature of the site, and the fact that this feature appears outside former investigations, this unknown feature and its possible military-related usage constitutes a REC for the site.

Agricultural land and/or vacant, undeveloped land, surface waters, rural residences, FM 2373, railroad tracks and Highway 60, FM 683 have been located adjacent to the site since at least 1937, when some residences to the north were removed between 1942 and 1954, due to the development of the Pantex Ordnance Plant during WWII (1942-1945). The Pantex office building was constructed east of the site by 2018.

Two areas are covered by a Soil Deed Certification (further discussed in Section 3.4) and are associated with Playa 4 on the eastern portion of the site and the area referenced as Zone 9 on the northern portion of the site. Based on the Deed Certification, these areas constitute a controlled REC (CREC). Based on the future development plans of the site, the Soil Deed Certification areas constitute a REC for the site, as site soils in these areas will be disturbed.

An area described by the Groundwater Deed Certification (further discussed in Section 3.4) is located on the northern boundary of the site. Based on the magnitude of the constituents of concern (COC) and distribution in groundwater, the Groundwater Deed Certification area constitutes a CREC for the site. Any groundwater monitoring wells within this area would need to remain undisturbed until regulatory closure is achieved. Correspondence with the Pantex Plant, United States Department of Energy (USD OE), and the Texas Commission on Environmental Quality (TCEQ) would be required prior to any developments at the site in this area.

Based on the material buried, the Affidavit to the Public (further discussed in Section 3.4) regarding the documented buried asbestos building debris on the TTRF property does not constitute a REC for the site. If the material is to be disturbed during construction activities, the buried asbestos material should be handled in accordance with applicable regulations.

Records Review

Selected federal and state environmental regulatory databases as well as responses from state and local regulatory agencies were reviewed. The site and adjacent property to the north of the site were identified in the regulatory database report, and are discussed in detail in Section 4.1.

Terracon ordered available regulatory files from the TCEQ as part of this assessment. These reports have not been received at the issuance of this report but do not represent a significant data gap. Reviewing these reports, upon receipt, may provide valuable information in developing future assessment and response plans to streamline the proposed future development across the site.

Site Reconnaissance

The following items were identified as RECs associated with historical uses of the site:

- Two remnant inground hydraulic lifts [former garage building (Building 2-6) of Zone 2].
- A sub-grade mechanic pit [central portion of the former garage building (Building 2-6) of Zone 2].
- An apparent former wash bay [western portion of the former garage building (Building 2-6) of Zone 2].
- Interior floor drains and unknown effluent connection at the following site locations: Kilgore (or also known as Killgore) Building, former garage building (Building 2-6), Maintenance and Repair slab (locomotive and machine shop – Building 2-4), and former Boiler House (Building 2-3) of Zone 2.
- Trash and debris were observed in several areas on the site, including: Playa 5 Trash Pits; Dunnage Mill Trash Pit; West of the Dunnage Mill; South of the Dunnage Mill; Northern portion of the site; Rock Pile; Zone 9; Zone 2; Railroad spurs southwest of Zone 3; several documented landfill areas associated with Playa 4; and, the Carbon Black Pits.
- The construction debris related to several of the areas discussed in Section 4.1.
- The hide pits and associated brine pits at Zone 9.
- Numerous groundwater monitoring wells and documented affected groundwater on the site.
- Munitions bunkers located on the central portion of the site (Zone 3).

Adjoining Properties

The site is bordered by the following: Pantex and agricultural/vacant land to the north; Pantex office building, FM 2373 and agricultural/vacant land east of the site; railroad tracks and Highway 60 to the south; and FM 683, followed by rural residences and agricultural/vacant land to the west. Pantex was previously discussed above and is discussed further in Section 4.1. RECs associated with the site originating from current off-site operations were not identified except for the environmental impacts noted to be associated with the Pantex Plant operations.

Significant Data Gaps

Significant data gaps (SDGs) were not identified.

Additional Services

Per the agreed scope of services, additional services as outlined in the proposal, including items described in Section 13.0 (Non-Scope Considerations) of ASTM E2247-23, were not conducted.

Conclusions

We have performed a Phase I ESA consistent with the procedures included in ASTM Practice E2247-23 at NEC of Highway 60 and FM 683, Amarillo, Carson County, Texas, the site. The following RECs, CRECs and/or SDGs were identified in connection with the site:

- Based on the military-use nature of the site, and the fact that a circular feature (like an upside down spy-glass) located on the east-central portion of the site appears outside former investigations, this unknown feature and its possible military-related usage constitutes a REC for the site.
- Based on the future development plans of the site, the Soil Deed Certification areas (Carbon Black Pits, Burning Pits, Lake Mound Areas, Landfill Area, and Zone 9) constitute a REC for the site, as site soils in these areas may be disturbed.
- An area described by the Groundwater Deed Certification (further discussed in Section 3.4) is located on the northern boundary of the site. Based on the magnitude and extent of the COCs in groundwater, the Groundwater Deed Certification area constitutes a CREC for the site.
- Based on their presence and unknown maintenance after WWII, the inground hydraulic lifts, the on-site sub-grade mechanic pit, and wash bay in Zone 2 constitute a REC for the site.
- Based on the unknown effluent connection from the floor drains/sumps and the historical activities on the site, releases to the floor drains in the Kilgore Building and floor drains/sumps in the Zone 2 buildings affecting site media constitute a REC for the site.
- Based on the amount of trash and debris and construction debris buried on the site, and the historical operations discussed in Section 4.1, the on-site debris constitutes a REC for the site.
- Based on the presence of multiple explosive compounds detected during the phases of soil and groundwater investigations and the unclear resolution of their presence, and based on the nature and duration of agricultural, brine hide lagoon operations, and carbon black operations, the historic presence of munitions manufacturing

activities, carbon black, and the industrial agricultural activities constitute a REC to the site in Zone 9.

- Based on the lack of assessment to address the potential releases from sources not associated with DoD activities within Zone 9 historically, the noted discharge of waters from Zone 9 historic tenant operations to the Rockpile Area constitutes a REC to the site.
- The monitoring wells are associated with historical and ongoing groundwater monitoring on the site, and the affected groundwater constitutes a REC for the site.
- Based on the nature of usage and duration of operations and absence of documented investigation, the storage of pesticides, fertilizers, fuel storage and welding operations, and application of waters from Playa 5 broadly across the Zone 2 area constitute a REC for the site.
- Based on the detected COCs in soil and groundwater during historic investigation activities being unresolved or resolution not being known in the available documentation, the presence of COCs that appear to remain present or not investigated fully to define the magnitude and extent of impacts are considered a REC for the site.
- Based on the presence of the sewage line on the site and overflow portions on the site, the documented affected groundwater, and the potential future site media management plan (MMP), the potential presence of heavy metals in site media from the sewer line constitutes a REC for the site.
- Based on the absence of environmental investigation and likelihood for the presence of explosives and unexploded ordnance (UXO) materials remaining proximate to the munitions bunkers and the potential future site media management plan (MMP), the munitions bunkers of Zone 3 constitute a REC for the site.
- The historic (Northeast Pistol Range) and on-going shooting range (Firing Range No. 3) operations on the northeast portions of the property constitutes a REC for the site.

Recommendations

Based on the scope of services, limitations, and conclusions of this assessment, Terracon recommends conducting additional investigation to evaluate subsurface conditions associated with the identified RECs.

1.0 Introduction

1.1 Site Description

Site Name	DJT - Advanced Energy and Intelligence Campus
Site Location/Address	NEC of Highway 60 and FM 683, Panhandle, Carson County, Texas
Parcel Number	7876, 8690, 7881, 7878, 8166, 8167, 8693, 8689, 3841
Land Area	Approximately 6,000 acres
Site Improvements	Single-family residence, Kilgore Building, Farm Shop Building, residences and/or structures from the WWII era that have since been demolished; however, some building materials, rights-of-way and sidewalks remain. Additionally, barbed wire fencing, overhead electrical lines, a carport, security gates, Pantex siren structures, former sewer line, stock tanks, buried water lines, windmills, former barn-type structure with remnant scrap metal and nails, remnant railroad grades, ranchland, crop land and vacant grass land, and numerous monitoring well. Remnant Zone 9 and 3 structures.
Anticipated Future Site Use	Redevelopment for commercial use
Reason for the ESA	Due Diligence

The location of the site is depicted on Exhibit 1 of Appendix A, which was reproduced from a portion of the United States Geological Survey (USGS) 7.5-minute series topographic map. The site and adjoining properties are depicted on the Site Diagram, which is included as Exhibit 2 of Appendix A.

1.2 Scope of Services

This Phase I Environmental Site Assessment (ESA) was performed in accordance with our proposal/work authorization PAR257120 dated May 6, 2025, and was conducted consistent with the procedures included in ASTM E2247-23, *Standard Practice for Environmental Site Assessments: Phase I Environmental Site Assessment Process for Forestland or Rural Property*. The purpose of this ESA was to assist the client in developing information to identify RECs in connection with the site as reflected by the scope of this report. Recognized environmental conditions are defined by ASTM E2247-23 as "(1) the presence of hazardous substances or petroleum products in, on, or at the subject property due to a release to the environment; (2) the likely presence of hazardous substances or petroleum products in, on, or at the subject property due to a release or likely release to the environment; or (3) the presence of hazardous substances or petroleum products in, on, or at the subject property under conditions that pose a material threat of a future release to the environment." This ESA includes

consideration of the movement of hazardous substances and petroleum products in any form, including migration of vapor in the subsurface. A de minimis condition is not a REC.

This purpose was undertaken through user-provided information, a regulatory database review, historical and physical records review, interviews (including local government inquiries, as applicable), and a visual noninvasive reconnaissance of the site and adjoining properties. Limitations, ASTM deviations, and significant data gaps (if identified) are noted in the applicable sections of the report.

Review of Perfluoroalkyl and Polyfluoroalkyl Substances (PFAS)

PFAS are a family of compounds which are considered emerging contaminants of concern due to their mobility and longevity in the environment. PFAS has been used in many products, including but not limited to fire-fighting foam, anti-stick coatings, stain and water-repellent coatings, electroplating, and paper products, among others. On July 8, 2024, US EPA designated two PFAS compounds, perfluorooctanoic acid (PFOA) and perfluorooctanesulfonic acid (PFOS), including their salts and structural isomers, as hazardous substances under CERCLA; accordingly, PFOA and PFOS was evaluated within the scope of E2247-23. Please note that PFAS compounds are ubiquitous in the environment and this limited review is not to be construed as confirmation that PFAS compounds are not present in, at or under the site.

1.3 Standard of Care

This ESA was performed in accordance with generally accepted practices of this profession, undertaken in similar studies at the same time and in the same geographical area. We have endeavored to meet this standard of care, but may be limited by conditions encountered during performance, a client-driven scope of work, or inability to review information not received by the report date. Where appropriate, these limitations are discussed in the text of the report, and an evaluation of their significance with respect to our findings has been conducted. No limitations significantly impacted our ability to identify RECs for the site.

Phase I ESAs, such as the one performed at this site, are of limited scope, are noninvasive, and cannot eliminate the potential that hazardous, toxic, or petroleum substances are present or have been released at the site beyond what is identified by the limited scope of this ESA. In conducting the limited scope of services described herein, certain sources of information and public records were not reviewed. It should be recognized that environmental concerns may be documented in public records that were not reviewed. No ESA can wholly eliminate uncertainty regarding the potential for RECs in connection with a property. Performance of this practice is intended to reduce, but not eliminate, uncertainty regarding the potential for RECs. No warranties, express or implied, are intended or made. The limitations herein must be considered when the user

of this report formulates opinions as to risks associated with the site or otherwise uses the report for any other purpose. These risks may be further evaluated – but not eliminated – through additional research or assessment. We will, upon request, advise you of additional research or assessment options that may be available and associated costs.

1.4 Additional Scope Limitations, ASTM Deviations, and Data Gaps

Based upon the agreed-on scope of services, this ESA did not include subsurface or other invasive assessments, vapor intrusion assessments or indoor air quality assessments (i.e., evaluation of the presence of vapors within a building structure), business environmental risk evaluations, or other services not particularly identified and discussed herein. Credentials of the company (Statement of Qualifications) have not been included in this report but are available upon request. Pertinent documents are referred to in the text of this report, and a separate reference section has not been included. Reasonable attempts were made to obtain information; however, in some instances, the information requested is not, or was not, received by the issuance date of the report. Information obtained for this ESA was received from several sources that we believe to be reliable; nonetheless, the authenticity or reliability of these sources cannot and is not warranted hereunder. This ESA was further limited by the following:

- At the time of the site reconnaissance, the basement areas were not observed due to unsafe structural condition.
- Access onto the Rockpile Area was not available due to the recent rains and the muddy conditions; hence, current observations were made from the crop field nearby. Details on the rock pile were not visible due to dense vegetation.
- The wheat fields on the site were about knee-height, limiting visibility of the ground surface.
- During the site reconnaissance, portions of Zone 2 could not be observed due to farm equipment/storage obstructions.

These limitations did not significantly impact our ability to identify RECs.

An evaluation of the significance of limitations and missing information with respect to our findings has been conducted, and no significant data gaps were identified based on the information available at the time of report issuance.

This report represents our service to you as of the report date and constitutes our final document; its text may not be altered after final issuance. Findings in this report are based upon the site's current utilization, information derived from the most recent reconnaissance and from other activities described herein; such information is subject to change. Certain indicators of the presence of hazardous substances, petroleum products

or PFAS compounds may have been latent, inaccessible, unobservable, or not present during the most recent reconnaissance and may subsequently become observable (such as after site renovation or development). Further, these services are not to be construed as legal interpretation or advice.

1.5 Reliance

This ESA report is prepared for the exclusive use and reliance of FERMI SPE, LLC and Parkhill. Use or reliance by any other party is prohibited without the written authorization of Parkhill and FERMI SPE, LLC and Terracon Consultants, Inc. (Terracon).

Reliance on the ESA by the client and all authorized parties will be subject to the terms, conditions and limitations stated in the proposal, ESA report, and Terracon's Master Services Agreement. The limitation of liability defined in the Master Services Agreement is the aggregate limit of Terracon's liability to the client and all relying parties.

Continued viability of this report is subject to ASTM E2247-23 Section 4.6. If the ESA will be used by a different user (third party) than the user for whom the ESA was originally prepared, the third party must also satisfy the user's responsibilities in Section 6 of ASTM E2247-23.

1.6 Client Provided Information

Prior to the site visit, Mr. Jacobo Ortiz, client's representative, was asked to provide the following user questionnaire information as described in ASTM E2247-23 Section 6.

Client Questionnaire Responses

Client Questionnaire Item	Client Did Not Respond	Client's Response		
		N/A*	Yes	No
Actual Knowledge of Environmental Liens that may encumber the site.				X
Actual Knowledge of Activity Use Limitations (AULs) that may encumber the site.			X	
Specialized Knowledge or Experience that is material to a REC in connection with the site.				X
Actual Knowledge of a Lower Purchase Price because contamination is known or believed to be present at the site.				X
Commonly Known or Reasonably Ascertainable Information that is material to a REC in connection with the site.			X	
Obvious Indicators of Releases at the site.			X	

*N/A = Not Applicable

Mr. Ortiz reported the site's former military use is well known and an indicator of potential/actual releases at or near the site. The adjacent Pantex property is listed on the NPL. Additionally, Mr. Ortiz referenced title search documents, including groundwater and soil deed restrictions, were provided for Terracon's review. The site areas of concern are further discussed throughout the report. A copy of the questionnaire is included in Appendix C.

2.0 Physical Setting

Physical Setting Information		Source
Topography		
Site Elevation	Approximately 3,500 to 3,565 feet above sea level	USGS Topographic Map, Sevenmile Basin, Texas Quadrangle, dated 2019 (Appendix A)
Topographic Gradient	Variable towards playa lakes with general gradient toward the south.	
Closest Surface Water	Playa lakes are located on the site.	
Soil Characteristics		
Soil Type and Description	<p>Estacado clay loam, 1 to 3 percent slopes - The parent material is calcareous loamy eolian deposits. A typical soil profile is 0 to 80 inches (depth) of clay loam. This soil is well drained; has low runoff; moderately high to high available water capacity; and is non-saline to very slightly saline.</p> <p>Lofton clay loam, 0 to 1 percent slopes, occasionally ponded - The parent material is clayey lacustrine deposits. A typical soil profile is 0 to 9 inches of clay loam; 9 to 52 inches of clay; and 52 to 80 inches silty clay. This soil is moderately well drained; negligible runoff; very low to moderately low available water capacity; and non-saline to very slightly saline.</p> <p>McLean clay, 0 to 1 percent slopes, occasionally ponded - The parent material is clayey lacustrine deposits. A typical soil profile is 0 to 80 inches of clay. This soil is somewhat poorly drained; negligible runoff class; very low to moderately low available water capacity; and non-saline to very slightly saline.</p>	Carson County, TX UDA NRCS Web Soil Survey*, issued August 30, 2024

Physical Setting Information		Source
Soil Type and Description (cont.)	<p>Pep clay loam, 3 to 5 percent slopes – The parent material is calcareous, loamy eolian deposits from the Blackwater Draw Formation of Pleistocene age. A typical soil profile is 0 to 80 inches of clay loam. This soil is well drained; low runoff class; moderately high to high available water capacity; and non-saline to very slightly saline.</p> <p>Pullman clay loam, 0 to 1 percent slopes - The parent material is clayey eolian deposits. A typical soil profile is 0 to 5 inches clay loam; 5 to 33 inches silty clay loam; 33 to 52 inches of clay loam; and 52 to 80 inches of clay. This soil is well drained; medium runoff class; moderately low available water capacity; and non-saline to very slightly saline.</p> <p>Pullman clay loam, 1 to 3 percent slopes – The parent material is clayey eolian deposits. This soil is 0 to 4 inches clay loam; 4 to 32 inches of silty clay loam; 32 to 51 inches of clay loam; and 51 to 80 inches of clay. This soil is well drained; high runoff class; moderately low available water capacity; and non-saline to very slightly saline.</p> <p>Randall clay, 0 to 1 percent slopes, frequently ponded – The parent material is Quaternary age clayey lacustrine deposits. This soil is 0 to 80 inches of clay. This soil is poorly drained; negligible runoff; very low to moderately low available water capacity; and non-saline.</p>	Carson County, TX UDA NRCS Web Soil Survey*, issued August 30, 2024
Geology/Hydrogeology		
Formation and Description	<p>Blackwater Draw Formation - Windblown silt</p> <p>Playa Deposits – clay and silt, sandy, gray in shallow depressions, usually covered by thin deposit of recent sediment; weathers light gray.</p>	Texas Water Development Board (TWDB**) Water Data Interactive viewer
Estimated Depth to First Occurrence of Groundwater	Approximately 260-280 feet below ground surface (bgs)	TWDB**
*Hydrogeologic Gradient	Not known - may be inferred to be parallel to topographic gradient (variable toward playa lake, generally to the south).	

* <https://websoilsurvey.nrcs.usda.gov/app/WebSoilSurvey.aspx>

** <https://www3.twdb.texas.gov/apps/waterdatainteractive/groundwaterdataviewer#>

*** The groundwater flow direction and the depth to shallow, unconfined groundwater, if present, would likely vary depending upon seasonal variations in rainfall and other hydrogeological features. Without the benefit of on-site groundwater monitoring wells surveyed to a datum, groundwater depth and flow direction beneath the site cannot be directly ascertained.

3.0 Historical Use Information

Terracon reviewed the following historical sources to develop a history of the previous uses of the site and surrounding area. Copies of selected historical documents are included in Appendix C.

3.1 Historical Topographic Maps, Aerial Photographs, and Sanborn Maps

Readily available historical USGS topographic maps and selected historical aerial photographs (at approximately 10-to-15-year intervals) were reviewed to evaluate land development and obtain information concerning the history of development on and near the site. Reviewed historical topographic maps and aerial photographs are summarized below.

Historical fire insurance maps produced by the Sanborn Map Company were requested from Environmental Risk Information Services (ERIS) to evaluate past uses and relevant characteristics of the site and surrounding properties. Based upon inquiries to the above-listed Sanborn provider, Sanborn maps were not available for the site.

- Topographic maps:
 - Sevenmile Basin, Texas, dated 1953, 1967, 1973, 2016, 2019 (1:24,000)
- Aerial photographs: 1937, 1942, 1954, 1967, 1973, 1985, 1997, 2004, 2005, 2006, 2008, 2010, 2012, 2014, 2016, 2018, 2020, and 2022 (1" = 3,200')

Historical Maps and Aerial Photographs

Direction	Description
Site	Agricultural and/or vacant, undeveloped land (1937-2022); several playa lakes and surface water drainage (1937-2022); multiple apparent rural residences (1937-2022); development associated with governmental activities, remaining remnant debris / Texas Tech Research Farm (TTRF) (1954-2022).
North	Agricultural and/or vacant, undeveloped land (1937-2022); surface water drainage (1937-2022); rural residence (1937-1942); Pantex and associated development (1954-2022).

Direction	Description
East	FM 2373 (1937-2022); agricultural and/or vacant, undeveloped land (1937-2022); playa lake (1937-2022); apparent gravel pit (2012-2022); Pantex office building (2018-2022).
South	Railroad tracks and Highway 60 (1937-2022); agricultural and/or vacant, undeveloped land and rural residences (1937-2022).
West	FM 683 (1937-2022), followed by agricultural and/or vacant, undeveloped land with surface water drainage (1937-2022); various rural residences (1937-2022).

Features associated with the former governmental activities, Texas Tech Research Farm (TTRF), and Pantex are discussed further in Sections 3.7, 4.1 and 5.4.

A circular feature (like an upside down spy-glass) is located on the east-central portion of the site on the 1954 through 1967 historical aerial photographs, and is faded/apparently out-of-use by 1973. This area is located within a present-day wheat field. Based on the military-use nature of the site, and the fact that this feature appears outside former investigations, this unknown feature and its possible military-related usage constitutes a REC for the site.

3.2 Historical City Directories

The Digital Business Directory and Cole city directories used in this study were made available through ERIS (selected years reviewed: 1970-2023) and were reviewed at approximate five-year intervals, if readily available. City directory listings were not available or were not listed for the years prior to, between, or after the city directory listings included in the table below. The current street address for the site was identified as 688 FM 683.

Historical City Directories

Direction	Description
Site	688 FM 683: <u>Research Farm / Texas Tech University Farm</u> (2008-2023); John Smith (2012-2023); Jody Green (2016-2023).
North	FM 2373: No Listings in Range.
East	FM 2373: No Listings in Range.
South	Railroad tracks followed by Highway 60.
West	665 FM 683: Residential (2012-2023). 707 FM 683: Residential (2012-2023). 711 FM 683: Residential (2012-2023). 773 FM 683: Residential (2012-2023). 789 FM 683: Residential (2020-2023). 795 FM 683: Residential (2012-2023). 863 FM 683: Residential (2016-2023).

The Texas Tech Research Farm is discussed further in Section 4.1.

3.3 Site Ownership

Based on a review of information obtained from the Carson County Appraisal District (CCAD) assessor's records, the current site owner for most of the site is Texas Tech University. Parcel No. 8167 identified Pantex – US Government as a prior owner. Prior ownership for the remaining parcels were not included in the online information. A small portion on the southwestern portion of the site is identified as being associated with Parcel No. 3841, which is currently owned by Tray Cattle Company. Prior owners of this parcel include various individuals. The site owner information reviewed is included in Appendix C.

3.4 Title Search

At the direction of the client, a title search was not included as part of the scope of services.

The client received the title search report dated April 25, 2025, which included copies of Soil Deed Certification, Groundwater Deed Certification, Industrial Solid Waste Disposal Site Deed Recordation, and an Affidavit to the Public for specific areas on the TTRF property. These documents were provided for Terracon's review, are provided in Appendix C, and a summary is provided below.

- Soil Deed Certification (dated September 21, 2009 and executed by Guy Bailey, President of Texas Tech University System). This document was executed and recorded following investigation and remediation of contaminant releases from [the United States Department of Energy/National Nuclear Security Administration] USDOE/NNSA's Pantex Plant that impacted the Site [Texas Tech Research Farm (TTRF)]. It includes a list of mostly shallow soil contaminants in excess of background levels in Tracts 17 & 22 (see Figures 3 & 4 depicting approximately 500 acres total in the eastern portion of the [TTRF]), but deemed to be protective of human health and the environment as long as the identified portions of were used in a non-residential fashion across the impacted areas (as opposed to in just one particular place) through recordation of institutional controls.

The institutional controls include: (1) restriction of land use in Tracts 17 & 22 to industrial/commercial purposes; and (2) restriction of continuous anthropogenic release of water to the ditches or playa in Tracts 17 & 22, unless allowed by an existing permit or approval by [Texas Commission on Environmental Quality] TCEQ and [United States Environmental Protection Agency] USEPA.

The two areas covered by the Soil Deed Certification are associated with Playa 4 on the eastern portion of the site and a triangle-shaped area on the northern portion of the site. Based on the Deed Certification, these areas constitute a controlled REC

(CREC). Based on the future development plans of the site, the Soil Deed Certification areas constitute a REC for the site, as site soils in these areas may be disturbed.

- Groundwater Deed Certification (dated September 21, 2009 and executed by Guy Bailey, President of Texas Tech University System). This document was executed and recorded following investigation and as part of remediation of contaminant releases from DOE/NNSA's Pantex Plant that impacted the [TTRF Property]. It includes a list of contaminants in perched groundwater on the [TTRF Property] including volatile organic compounds (VOCs), metals, and contaminants associated with explosive manufacturing. It notes that the groundwater contaminants are being remediated by USDOE/NNSA in accordance with a state and federally approved remediation plan that requires post-closure care and institutional controls.

The institutional controls include: (1) restriction of all perched groundwater use is described area (see Figures 1 & 2); (2) restriction on drilling to depths greater than 180 feet within the described restriction zone (see Figures 1 & 2) unless authorized by USDOE/NNSA (authorization process requires 60 days' notice; (3) access shall be given at reasonable times and with reasonable notice to USDOE/NNSA, USEPA, and TCEQ for purposes consistent with cleanup actions and controls generally recognized herein; and (4) use of the land described in Figures 1 & 2 shall be consistent with maintaining the integrity of the components of the remedy (i.e., monitoring wells, conveyance lines, in situ remediation vaults, injection wells, and associated utilities located almost exclusively in the far eastern portion of the [TTRF Property]), including 10 days prior notice to and coordination with USDOE/NNSA for any excavations in the areas identified in Figure 3.

The area described by the Groundwater Deed Certification is located on the northern boundary of the site. Based on the depth to groundwater, the Groundwater Deed Certification area constitutes a CREC for the site. Any groundwater monitoring wells part of this area would need to be left undisturbed until regulatory closure is achieved or unless other arrangements are made. Correspondence with the TCEQ, Pantex Plant representatives, and the USDOE is recommended to evaluate next steps in this area.

- Industrial Solid Waste Disposal Site Deed Recordation (executed March 25, 1991 by Samuel E. Curl, Texas Tech University). This document indicates that an approximately 256-acre tract was used for disposal of industrial waste by the USDOE/Pantex Plant at or around March 25, 1991. The document indicates that it includes the area known as Pantex Plant Playa 4, which is the playa lake located on the far eastern portion of the [TTRF Property] that was subsequently investigated and remediated by NNSA/USDOE as part of the soil/groundwater work described above.

The Playa 4 area is located on the eastern portion of the site, and is discussed further in Section 4.1.

- Affidavit to the Public (executed August 28, 1991 by Pat Campbell, General Counsel and VP, Texas Tech University). This affidavit indicates that between May and October 1990, a solid waste disposal site owned by Texas Tech was operated in an area referred to as the Old Maintenance Area at the location of the Texas Tech University Pantex Farm Shop ("1 mile east of [FM] 683 and 1.6 mile north of Highway 60") near the center of the [TTRF]. In that area, three burial pits appear to have been used to dispose of solid waste including asbestos containing material (ACM) and asbestos contaminated building debris. The affidavit notes that yellow signs were used to mark the boundaries of the [burial] sites and that "[n]otice is hereby provided to any future owner or user of the site to consult with the Texas Department of Health prior to planning or initiating any activity involving the disturbance of the landfill cover or monitoring system."

Based on the material buried, the Affidavit to the Public regarding the documented buried asbestos building debris in Zone 2 on the TTRF property does not constitute a REC for the site. If the material is to be disturbed during construction activities, the buried asbestos material should be handled in accordance with applicable regulations.

3.5 Environmental Liens and Activity and Use Limitations

The ERIS regulatory database report included a review of both Federal and State Engineering Control (EC) and Institutional Control (IC) databases. Based on a review of the database report, the site was not listed on the EC or IC databases. Please note that in addition to these federal and state listings, AULs can be recorded at the county and municipal level that may not be listed in the regulatory database report. Environmental lien and activity and use limitation records recorded against the site were provided by the client, and were reviewed in Section 3.4.

3.6 Interviews Regarding Current and Historical Site Uses

The following individual was interviewed regarding the current and historical use of the site.

Interview

Interviewer	Name / Phone #	Title	Date/Time
Rachelle Christian	Jason Green / 806-223-6943	On-site Farmer/Property Manager	04/25/2025 @ 10:30 am 05/07/2025 @ 9:30 am

Terracon interviewed Mr. Green during the site reconnaissance. Mr. Green has been familiar with the site since April 1, 2013, when he and his wife, Jody Green, moved onto the Texas Tech Farm Operation (TTFO) property. Mr. Green reported the site was previously a cattle ranch until 20 years prior to his moving to the site, which had deteriorated in quality prior to his tenure. He reported that his directive was to make a cattle operation productive and profitable again for Texas Tech. He operated 200 to 350 head of cattle on native and improved grasses with a rotational grazing system; however, he has been out of the cattle business for the past four months. Additionally, he cultivates the TTFO and 6,000-acres off the TTFO property with wheat and grain sorghum production.

Mr. Green reported the history on the site included former apartments, a movie theater and grocery store, residential properties, and agricultural land on the Former Pantex Ordnance Plant in 1942. The Former Pantex Ordnance Plant closed on August 16, 1945, one day after the announcement of surrender by Japan in World War II (WWII). The land acquired to build the Pantex Plant was leased to Texas Technological College for \$1 with a recapture clause. In 1951, the federal government reclaimed the land from Tech facilities that now make up the Pantex Plant (north of the site) and started a building campaign to create a foundation of the nuclear weapons complex. The Pantex mission continued to grow over the decades as other facilities closed and responsibilities for modification, surveillance, assembly and high explosives operations were moved to the site and the remaining portions of the Texas Tech Research Farm (TTRF). Since 1975, Pantex has been the nation's primary assembly and disassembly point for the nation's nuclear weapons. Research was discontinued on the TTRF, now Texas Tech Farm Operations, since the installation of 911 addressing for heightened security reasons.

A former railroad spur (off the Chicago – Santa Fe line) entered the southwestern portion of the TTRF property, then north-northwestward to the northwestern portion of the TTRF property for moving supplies and products on and off the Pantex property. Mr. Green reported another railroad entered the northern Pantex Plant property from the west and is located farther north of the current site, as part of the Rock Island line between New York and Tucson.

Mr. Green reported that for his time on the TTFO property, that he was not aware of new environmental concerns specifically on the site; however, he noted prior residences and commercial structures associated with a portion of the former Pantex Village on the western portion of the site, an underground water line, a former sewage line, and remnant structure foundations, scrap metal, water well/windmill locations, and the environmental concerns previously noted by Stoller (see Section 4.1).

Mr. Green additionally reported that his on-site residence (presently off-site) is equipped with water supply from Pantex Water Supply (via Ogallala wells to the north of Pantex), a septic system (since the 1990s, when the Pantex lift station no longer serviced the few

buildings on the former TTRF property), electric heat provided by Xcel Energy, and Atmos natural gas.

Additional information from Mr. Green is provided in subsequent sections of the report.

3.7 Prior Report Review

Terracon requested the client provide any previous environmental reports they are aware of for the site. Portions of a *Summary Report of Sites and Investigations on the Texas Tech Research Farm at the Former Pantex Ordnance Plant, prepared for Texas Tech University and prepared by The S.J. Stoller Corporation, dated May 23, 2007*, and the *Final Remedial Investigation Report for Department of Defense Sites, Former Pantex Ordnance Plant, Amarillo, TX prepared by URS, dated April 2005*, were provided by the client to Terracon for review, and is discussed further in Section 4.1.

Terracon previously conducted a Phase I ESA on 322.3 acres of the site (draft dated April 29, 2025), of which relevant information from the prior Phase I ESA is provided in the appropriate sections of this report, as applicable.

4.0 Records Review

Regulatory database information was provided by ERIS, a contract information services company in a report dated May 6, 2025. The purpose of the records review was to identify RECs in connection with the site. Information in this section is subject to the accuracy of the data provided by the information services company and the date at which the information is updated. The scope herein did not include confirmation of facilities listed as "unmappable" by regulatory databases.

In some of the following subsections, the words up-gradient, cross-gradient, and down-gradient refer to the topographic gradient in relation to the site. As stated previously, the groundwater flow direction and the depth to shallow groundwater, if present, would likely vary depending upon seasonal variations in rainfall and the depth to the soil/bedrock interface. Without the benefit of on-site groundwater monitoring wells surveyed to a datum, groundwater depth and flow direction beneath the site may be inferred but cannot be directly ascertained.

4.1 Federal and State/Tribal Databases

Terracon reviewed standard federal, state, and tribal environmental record sources within the approximate minimum search distances as required by ASTM E2247-23 and presented in Table 2 of Section 8.0 of The Standard (Types of Government Records to be Reviewed). Further, to enhance and supplement the standard environmental record sources, Terracon reviewed additional federal, state, tribal, local, and proprietary

environmental record sources, provided by the database firm, if potentially useful and reasonably ascertainable. Please refer to Appendix D (the environmental regulatory database report) for the number of listings within each database reviewed and database definitions and descriptions.

Due to conversion of address data to location coordinates and the accuracy of government records, the facility locations depicted in the environmental regulatory database report may not match actual physical locations. As such, Terracon attempted to field-verify the actual distances of facilities of concern from the site.

The following table summarizes the site-specific information provided by the database and/or gathered by this office for identified facilities. Facilities are listed in order of proximity to the site. Additional discussion for selected facilities follows the summary table.

Listed Facilities

Facility Name and Location	Estimated Distance / Direction / Gradient	Database Listings	Findings Summary
Pantex Ordnance Plant (TX Tech) No City TX	On-site	FUDS	See discussion below
Texas Tech University Research Farm Panhandle 688 FM 683	On-site	FRS (2), IHWCA (2), GWCC (2) (metals and SVOCs),	See discussion below
Pantex Plant (USDOE) 2000 S Houston	Adjacent North / up-gradient	NPL	
Pantex Ordnance Plant / US DOE National Nuclear Security Administration Pantex Plant / US DOE NNSA Pantex Plant 955 FM 2373	Adjacent North / up-gradient	LPST (#), AST, UST, IHWCA, NOV, SHWS, ORD, IHW, AST, PFAS TRI	
Pantex Plant / US DOE Pantex Plant Panhandle, TX	Adjacent North / up-gradient	PFAS FED Sites, PFAS IND	

Pantex Ordnance Plant (TX Tech) and Texas Tech University Research Farm

Pantex Ordnance Plant (TX Tech)/Texas Tech University Research Farm (TTRF) facility was identified on the Formerly Used Defense site (FUDS), Facility Registry Service (FRS), Industrial Hazardous Waste Corrective Action (IHWCA), and Groundwater Contamination Cases (GWCC) databases. Available online IHWCA file documents were

reviewed. Additionally, the IHWCA files were ordered from the TCEQ Central Office in Austin, Texas. Receipt of the Central Office IHWCA files remains pending at the issuance of this report. The summary below was provided in the "2007 Summary Report of Sites and Investigations on the Texas Tech Research Farm at the Former Pantex Ordnance Plant" by The S.M. Stoller Corporation (Stoller), dated May 23, 2007.

The site is currently part of the Texas Tech Research Farm (TTRF) [5,855 acres] and was formerly part of the U.S. Army Pantex Ordnance Plant until its closure at the end of World War II (WWII), when it was turned over to the U.S. Army Corps of Engineers (USACE). Prior to 1942, the 16,000 plus acres were owned by small farmers for cattle grazing and crop cultivation (mainly wheat).

The original U.S. Army Pantex Ordnance Plant was 16,094 acres, and was operated by Certain-Teed Products Corporation. The Department of Defense (DoD) utilized the Former Pantex Ordnance Plant (FPOP) from 1942 to 1945 for the assembly of bombs, boosters, and shells to support the World War II effort. The facility formerly produced trinitrotoluene (TNT) pellets, 105-millimeter howitzer shells, 23-pound fragmentation bombs, 250-pound bombs, 500-pound bombs, adapter boosters, and auxiliary boosters. Some ordnance material was stored and other ordnance was demilitarized. The 16,000-acre property was originally divided into thirteen functional areas, of which four are located on the current TTRF, and the remaining areas are located on the present-day USDOE Pantex Plant facility. The four TTRF areas are: Zone 1 - Administration and Residential Area, Zone 2 - Shop and Maintenance Area, Zone 3 - an Ammunition Storage Area, and Zone 9 - a Bomb Loading Line area.

The War Department declared the plant to be surplus and the Reconstruction Finance Corporation began trying to dispose of the property by placing it for sale on September 28, 1945. No bids were received, and in mid-1946 the facility was transferred to the War Assets Administration (WAA). In 1947, Texas A&M and Texas Tech (formerly Texas Technological College) entered into a seven-year lease with the WAA to use the property. On April 1, 1949, the entire installation was sold to TTU for use as an experimental farm. The deed without warranty had stipulations that were set to expire 20 years later. The 1949 deed was rendered void and deed free of stipulations to TTU in 1955 for the current 5,855 acres south of the present Pantex Plant. During the late 1940s and early 1950s, many of the buildings were torn down or converted into livestock shelters and classrooms. In 1951, following a survey of former WWII ordnance plants, the U.S. Atomic Energy Commission (AEC) selected the northern portion of the FPOP for expansion of its nuclear weapons assembly facility. The Army Ordnance Corps reclaimed approximately 10,240 acres north of TTRF for the AEC, and portions were rehabilitated and became the present-day Pantex Plant. Operation of the plant was awarded to Proctor and Gamble Defense Corporation in March 1951. Mason and Hangar – Silas Mason Company, Inc. took over operations on October 1, 1956 and continued operation until 2000, when a new operator, BWXT Pantex, LLC, took over (through at least 2007).

Environmental investigations have been conducted on the TTRF portion of the FPOP, and the former four zones have been subdivided into 19 differently named areas of potential concern. The 19 areas include: Zone 1 – Administration and Residential Area, Kilgore Building, Sewage Pipeline, Playa 5, Playa 5 Trash Pits, Zone 2 – Former FPOP Maintenance Area, Dunnage Mill Trash Pits, Zone 3 – cattle grazing, Zone 3 Mounds, Zone 9 – Bomb Loading Line No. 1, Zone 9 Brine Pits, Rock Pile Area, Playa 4 (aka Metcalf Lake), Playa 4 Landfill (aka Playa 4 Trash Pits and Debris Mounds), Lake Mounds, Burning Grounds, Carbon Black Pits, Northeast Pistol Range and Firing Range No. 3.

- Zone 1 is located on the west TTRF boundary, and “contained an administration building, personnel building, hospital, telephone building, cafeteria with assorted warehouses, transportation building with a bus terminal, fire and police headquarters, recreation building, gate and guard houses. In addition, the residential area (portions also known then as Pantex Village) included 20 single-family homes, two 156-person dormitories, a 360-unit apartment complex, a shopping center, housing administration building, and a school. Buildings were later leased to businesses for commercial uses. By 1985, the structures had been removed except for the TTRF farm manager’s residence, a nearby mobile home installed in 1989 (not present during Terracon’s site reconnaissance), and the former Telephone Building. It is reported that remnants of WWII landscaping remain visible in the Zone 1 area, along with several building foundations, pieces of pavement and sidewalk, a metal jungle gym, a basketball court, and drainage ditches.”

A 2005 URS Group, Inc. *Final Remedial Investigation Report* did not recommend further action for Zone 1. Texas Center for Applied Technology (TCAT) reviewed the URS 2005 report and provided comments to the TCEQ Corrective Action Section. TCAT reported that although no chemicals of concern (COCs) were identified in Zone 1 and “No Further Action” was recommended; however, according to the TCEQ conditional approval letter (date unknown), sampling was requested in Pantex Village and the Administration Areas to verify no sources of contamination exist. If this sampling was not performed, it appears additional soil sampling may be necessary in these areas per the TCEQ letter. No groundwater samples were collected from Zone 1. Monitor well installation and sampling may be warranted if additional soil sampling identifies COCs.

In Terracon’s review of the 2005 URS Group, Inc. *Final Remedial Investigation Report for Department of Defense Sites*, the report details an investigation of shallow soils and groundwater to evaluate potential releases from the DoD operations. Ten 10-ft soil borings (SB-80 through SB-89) were advanced proximate to the former telephone building and hospital locations. Samples from the surface to 2 ft bgs, 4 to 6 ft bgs, and 9 to 10 ft bgs intervals were analyzed for the presence of volatile organic compounds (VOCs) and semi volatile organic compounds (SVOCs). Surface samples collected proximate to the former hospital

were additionally analyzed for the presence polychlorinated biphenyls (PCBs) and silver to evaluate potential releases to soil from the historic storage of a large number (unknown quantity) of electric transformers associated with the hospital.

The report indicated that laboratory data for the analyzed constituents did not result in detections of COCs above applicable Risk Reduction Standard 1 (RRS 1) or 95% Upper Threshold Limit (UTL) standards.

Based on the residential and retail (movie theater and grocery store) usage of the site in Zone 1 and absence of groundwater and soil impacts, historical activities associated with Zone 1 do not constitute a REC for the site.

- According to the 2007 Stoller Summary Report, "Abandoned sewage pipe (believed to be 24-inch diameter) traverses the TTRF from the southwest corner (from residential area and the former Amarillo Air Force Base [AFB – off-site to the southwest]) to a Lift Station located northeast of Playa 5 and then onto the northeast to the Old Sewage Treatment Plant area (Zone 13) on the current Pantex Plant property. The Amarillo AFB closed in 1968 and was decommissioned for use by the Texas State Technical College (TSTC). After 1968, wastewater from the TSTC and associated 300-unit residential complex were discharged to Playa 5 via overland flow from an intentional opening in the sewage pipeline. Additionally, the nearby Highland Park School and subdivision were connected to the sewage line. TSTC also leased warehouses to businesses, notably a Bell Helicopter assembly plant, and sewage and wastewaters were discharged under permit from those facilities to the pipeline leading to Playa 5. This discharge continued until 1992, when the wastewater was rerouted to the City of Amarillo treatment facilities. In this time period, the facilities generating the discharged waste were residential, commercial and light industrial concerns." The Stoller's 2006 RCRA Facility Investigation Report (RFIR) recommended no further action and the Sewage Pipeline receive a RRS 1 closure because no residual sludge (was observed in the pipeline at its entrance beneath the TTRF during an inspection in 2003) and therefore no contamination [was] found. Stoller reported "No further action is known to be either required or contemplated for the sewage pipeline at this time." According to Mr. Green, there may be residual heavy metals in the ground related to the former sewer overland flow or in Playa 5. Based on the presence of the sewage line on the site and overflow portions on the site, and potential future site media management plan (MMP), the potential presence of heavy metals in site media constitutes a REC for the site.
- Zone 2 is located in the west central region of the TTRF. According to the 2007 Stoller Summary Report, "Former FPOP maintenance area consisting in part of a paint shop, laundry, gasoline depot, and locomotive repair buildings. Modern buildings and former building slab foundations currently [~2007] used for farm supply and equipment storage."

A previous investigation by URS in 2005 identified “several VOCs, [arsenic] AS and [chromium] CR above [Risk Reduction Standard 2] RRS2 in the perched aquifer well. One SVOC [bis-(2-Ethylhexyl)phthalate (BIS2EHP)] was detected in Ogallala well Z2-MW-16, AS in Z2-MW-18, and CR in both of these Ogallala wells above RRS 1.” URS reported that the “...contaminant exceedances [in groundwater] were not accepted as resulting from past DOD activities and it was recommended that long-term monitoring for metals and VOCs be undertaken by TTU. TCAT and Stoller opined that additional groundwater investigation was recommended in Zone 2. Additionally, based on Terracon’s review of additional information available from online regulatory file information, groundwater wells were installed northeast and southwest of the former dry-cleaning building; however, none were installed in the inferred down-gradient south/southeast direction. Based on the exceedances of COCs in groundwater and absence of groundwater evaluation in the down-gradient position, the previous activities in Zone 2 constitute a REC for the site.

Based on the review of the presented data in the URS report, barium, cadmium and lead were detected at concentrations above RRS 1 and 2 and applicable 95% Upper Threshold Limits (UTLs) in soil in numerous soil sample locations and at varying depths. It should be noted that regarding the metal’s evaluation, the RRS 1 decision criteria are the depth-specific background 95% UTLs that were established for the Pantex Plant. The UTLs used in this investigation are from the Department of Energy Pantex Plant, Amarillo, Texas (Batelle Pantex, June 1999). URS recommended the removal of the lead affected soil to meet RRS 1 standards. Terracon does not have record of the remediation activity being completed. Based on the exceedances of COCs in soils and the unknown resolution of remedial activities taken, the detected concentrations of COCs in soil above RRS 1 standards in Zone 2 constitute a REC for the site.

The 2005 URS report indicates that between 1949 and 1969, Texas Tech stored pesticides in some buildings in Zone 2. The Phillips Chemical Company also stored fertilizers on the property in the 1950s under their lease with Texas Tech. Adair Grain and Levi Strauss rented warehouse space in Zone 2 from Texas Tech during the 1950s and 1960s.

Water from Playa 5 (detailed further below) was reportedly pumped to Zone 2 for irrigation for crop production by Texas Tech between 1974 and 1992. Farm equipment storage, welding operations and fuel storage in support of agricultural equipment were operated in the Zone 2 shop since the 1980s.

The investigation of the Texas Tech or associated lease operations within Zone 2 were not included in the scope of services for the 2005 URS report to evaluate the environmental impacts from the DoD operations.

Based on the nature of usage and duration of operations and absence of documented investigation, the storage of pesticides, fertilizers, fuel storage and welding operations, and application of waters from Playa 5 broadly across the Zone 2 area constitute a REC for the site.

- Playa 5 (a.k.a. Sewage Playa) is located in the southwestern corner of the TTRF, south/southeast of Zone 1. "Periodically received sewage and wastewater discharge from former Amarillo AFB residential areas, as well as post-WWII commercial/light industrial occupants of former AFB facilities. As of 1992, discharge from these facilities was permanently rerouted to City of Amarillo sewage treatment facilities."

Additional information provided by Stoller indicated that sewage and wastewaters were also routed to Playa 5 from the Iowa Beef Packers plant for a period of several years (early- to mid-1970s). IBP was no longer documented as sending wastewaters to Playa 5 under permit in 1978.

A Phase I Remedial Investigation at Playa 5 was conducted by Ebasco Services, Inc. in 1994 under direction of the USACE. Field activities included collecting 19 surface soil samples and 18 soil borings to 10 feet bgs around Playa 5. In addition, 10 sediment and 5 surface water samples were collected from within the playa boundary. Analyses conducted on the soil, sediment, and surface water included metals, nitrate/nitrite, pesticides, PCBs, pH, SVOCs and VOCs. Three groundwater monitoring wells were also installed around Playa 5 into the first-encountered water. At the time of installation, the depth to water was 236 to 250 feet bgs. The monitoring well samples were analyzed for metals, pesticides, PCBs, SVOCs, VOCs, nitrate/nitrite, pH, and other water quality parameters. Ebasco indicated that chemicals of concern were those that exceeded Risk Reduction Standard 1 (RRS 1) action levels, and included chlordane in surface soils, chromium in surface water and sediment, and mercury in groundwater. Ebasco "recommended no further remedial action at Playa 5, but suggested continued monitoring of the groundwater wells due to the presence of low levels of mercury in two of three monitoring wells."

Stoller in 2006 reported that "surface soil exceedances for chlordane were considered possibly associated with anthropogenic use related to past farming operations, and it was not detected in other media. ...based on its [chromium] tendency to partition strongly to particulate matter, [it] was not considered likely to migrate further into the subsurface or groundwater. The TTRF RCRA Facility Investigation Report (Stoller 2006) stated that closure recommendations within its scope only took into consideration those [COCs] attributed to TTU and its tenants. Therefore, closure of Playa 5 would be subject to USACE findings from its then-ongoing [Remedial Investigation] RI and any associated corrective actions." No other information has been received on this subject. Based on the

documented affected groundwater and the potential use of site soils for construction purposes, the historical sewage disposal into Playa 5 constitutes a REC for the site.

- Zone 3 is located in the south-central region of the TTRF. "Zone 3 contains partially demolished and/or deteriorated remains of 102 former munitions storage bunkers known as "igloos" located in 15 evenly spaced parallel north/south rows." Earthen berms surround each bunker on three sides. "Zone 3 also held two ammunition loading platforms, two guard houses, and six guard towers. Railroad lines led from the shipping building at each FPOP industrial zone to the loading platforms in Zone 3. The finished ammunition was placed in the storage igloos until taken to the railroad loading dock area for shipment. There are no current farm operations in Zone 3. Previous farm activity was limited to cattle grazing. No source abatement measures have been conducted at Zone 3 other than termination of activities. At the time of closure, there was no known regulatory requirement for action or investigation at Zone 3 proper at this time other than the TCEQ's June 7, 2002 request for sampling as part of the USACE RI. Based on the lack of environmental investigation and likelihood for the presence of explosives and UXO materials remaining proximate the munitions bunkers, the munitions bunkers constitute a REC for the site.
- Zone 9 is located on the northwest portion of the site. The area encompasses approximately 100 acres and was historically improved with 39 buildings. The area was not utilized by the DoD after 1945, and several buildings were burned in a grass fire in the early 1990s resulting in Texas Tech tearing down these buildings. Foundations, concrete and support structures remain. There are a number of concrete washout sumps associated with historic operations that remain and lead to a concrete-lined drainage channels leading away from the buildings. The 2005 URS report notes that there are 5 lagoons with earthen berms which contain brine water from hide rendering operations conducted during the 1970's and 1980's (TCT, 1990; USACE, 2001).

The 2005 URS report indicates the area was utilized for the manufacturing of bombs and pellets. "During the WWII era, 23 buildings in Zone 9 may have been involved in the use, storage, or disposal of hazardous materials or waste (USACE, 2001)."

Following Texas Tech's acquisition of the property in 1949, Zone 9 was utilized for a research project regarding a herd of 1,000 sheep until approximately 1963. Hay and grain were stored in various buildings.

"In the early 1950s [through 1969], Texas Tech leased some of the Zone 9 buildings to Phillips Chemical Company for Carbon Black and ammonium nitrate storage" (URS 2005).

Between 1972 and 1988, Texas Tech leased Zone 9 buildings to three different hide rendering operations (GENESCO (1972-1973), Consolidated Packers Hide Company (1973-1978), and Dreiling Hide Company (1978-1988)). Dreiling constructed 5 lagoons at the north end of Zone 9 to prevent brine water from contaminating adjacent agricultural areas (Environmental Science and Engineering, 1995). Texas Tech requested that Dreiling vacate the property in 1988.

URS reported that the post-WWII operations (storage and packaging of fertilizers, pesticide storage, grain storage, and hide rendering) were not investigated as part of their evaluation. Based on the nature and duration of these operations in Zone 9, the agricultural activities constitute a REC to the site.

To address the WWII activities in Zone 9, environmental investigations of surface and subsurface soil and both Perched Zone and Ogallala Aquifer groundwater were conducted. Investigation activities were conducted in 1990, 1994, and between September 2002 and June 2004. The investigation activities included the advancement of the following:

Investigation Phase	Media and Frequency	COCs
Preliminary Assessment TCT - 1990	Soil Borings - 11 Soil Samples - 15 Depth - 4 ft bgs Visual and Magnetometer Survey	Explosives Metals
Soil Assessment RI - 2004	Soil Borings - 22 Soil Samples - 22 Depth - 10 ft bgs Sediment (Central Drainage) Monitoring Wells - 3 (Perched Zone)	Explosives Metals
Phase I Soil Investigation URS - Sep-Nov 2002	Soil Borings - 64 Depth - 30 ft bgs Caprock Boring - 4 Depth - 70 ft bgs Water Table Soil Borings - 4 Depth - 250+ ft bgs Surface Sample - 10	VOCs, SVOCs, Explosives, Metals Surface Samples - PCBs
Phase I Groundwater Investigation URS - Sep 2002-April 2003	Perched Well - 4 Depth - Unknown Ogallala Well - 3 Depth - Unknown	VOCs, SVOCs, Explosives, Metals
Phase II Groundwater Investigation URS - Sep-Dec 2003	Ogallala Well - 3 Depth - Unknown	VOCs, SVOCs, Explosives, Metals

Investigation Phase	Media and Frequency	COCs
Phase II Soil Investigation URS – May-June 2004	Near Surface Boring – 12 Depth – 5 ft bgs Soil Boring – 9 Depth – 30 ft bgs Caprock Boring – 3 Depth – 50-70 ft bgs	Specific COCs based on previous investigation

The 2005 URS report provides a detailed account of the analytical findings for each building source, which was investigated followed by a summary of findings for the investigations conducted in Zone 9.

The Conclusions and Recommendations section for Zone 9 caveated that operations associated with Texas Tech occupancy following 1949 detailed above were not specifically evaluated. The findings of the investigations indicate the presence of multiple explosive compounds at concentrations above RRS 1 and RRS 2 standards in the areas primarily proximate to the washout racks located at Buildings 9-13, 9-17, 9-26, 9-36, and 9-39, the Central Drainage Ditch, and the area adjacent to Building 9-14. A host of VOCs were detected above RRS 1 and RRS 2 standards. The report caveated that “because of the long history of land use within Zone 9 by entities other than DoD, unlike explosive compounds, the party or parties responsible for the VOCs cannot be determined with certainty.”

The report indicates that metals concentrations were detected in soils but did not exhibit patterns consistent with a release from potential DoD sources and suggested that the distribution indicates the former brine lagoons were the sources for the elevated metals concentrations observed. Barium and Lead were present above applicable UTLs in surface soils. The barium concentrations were considered outliers due to their presence surficially and random distribution. Lead concentrations were similarly dismissed due to their minimal occurrence and distribution.

The groundwater evaluation findings indicate no association with impacts from DoD operations in the shallow Perched Zone. Two explosive compounds, 4-amino-2,6-DNT and 2-amino-4,6-DNT, were consistently detected above RRS 1 but below RRS 2 standards in the Ogallala Aquifer well Z9-MW-08. URS recommends long-term monitoring in Zone 9 for the presence of these constituents. Terracon does not have access to the results of on-going evaluation of groundwater in the Zone 9 groundwater wells.

Based on the presence of multiple explosive compounds detected during the phases of soil and groundwater investigations and the unclear resolution of their presence, and based on the nature and duration of agricultural, brine hide lagoon operations, and carbon black operations, the historic presence munitions

manufacturing activities, carbon black, and the industrial agricultural activities constitute a REC to the site in Zone 9.

- The Burning Grounds Area is located east-northeast of Playa 4 and covers approximately 4 acres. There is an inner burning mound, and two east-west trenches located north and south of the mound. These areas are visible on the 1944, 1953, and 1956 aerials as indicated by the 2005 URS report.

Between 1942 and 1945, the Burning Grounds Area was utilized to burn ordnance and explosives. The URS indicated that the Burning Grounds may have been used to burn TNT and/or dispose of ordnance litter generated from burning. Based on the topography of the area, it is noted by URS that surface runoff from the Pantex facility accumulates in the Burning Grounds Area due to a depression from the settling or lack of backfill following the operation. Since 1989, the Burning Grounds Area has been included in the Pantex Plant Buffer Zone area designated by DOE (same as Groundwater Ded Certification area).

A preliminary assessment was conducted by TCT in 1990 and a Remediation Investigation/Feasibility Study by CH2M Hill in 1999 prior to URS's investigation activities conducted in three phases in August to October 2003 (Phase I), May to August 2004 (Phase II) and January 2005 (Phase III).

The TCT investigation comprised of a visual inspection, electromagnetic (EM) survey, magnetometer, and metal detection surveys, excavation test pits, and collection and analysis of seven soil samples to a maximum depth of 4 ft bgs. Unexploded Ordnance (UXO) materials were observed in the upper 18 inches of soil, a layer of burned TNT was observed along with significant metallic objectives within the southern and central mound area and burrow pit. TNT and TNB were detected above practical quantitation limits (PQLs) and seven metals were reported above UTLs in the soil samples (URS, 2005).

CH2M Hill's investigation consisted of advancing 12 soil borings to 10 to 15-ft bgs. Bis(2-ethylhexyl)phthalate, 1,2,3-trichloropronae and several inorganics were reported above the PQL or UTL in soils.

Groundwater and soil delineation efforts were not conducted during the TCT or CH2M Hill investigation phases. The table below summarizes the URS's soil and groundwater investigation activities at the Burning Ground Area.

Investigation Phase	Media and Frequency	COCs
Phase I URS – Aug-Oct 2003	Soil Borings – 1 Depth – 31.5 ft bgs Caprock Borings – 3 Depth – 70 ft bgs Water Table Soil Borings – 1 Depth – 279 ft bgs Perched Well – 2 Depth – 279 ft bgs	Soil - VOCs, SVOCs, Explosives, Metals - Upper 20 ft bgs Dioxins/Furans Groundwater - VOCs, SVOCs, Explosives, Metals
Phase II URS – May-Aug 2004	Caprock Borings – 6 Depth – 70 ft bgs Water Table Soil Borings – 1 Depth – 279 ft bgs Perched Well – 1 Depth – 279 ft bgs	Soil - VOCs, Explosives, Metals Groundwater - VOCs, SVOCs, Explosives, Metals
Phase III URS – Jan 2005	Groundwater Sampling BG-MW-20	VOCs, SVOCs, Explosives, Metals

No SVOCs, dioxins, or furans were detected at concentrations above the RRS 1 standards in the analyzed soil samples proximate to the Burning Ground Area. Barium, copper, lead and zinc were detected above applicable UTLs in one or more soil samples analyzed. An anomalous VOC was identified and dismissed based on potential laboratory contamination and a lack of presence of the constituent in subsequent assessments. The explosive constituents 2,4,6-TNT, 1,3,5-TNB, 2-Amino-4,6-DNT and 4-Amino-2,6-DNT exhibited concentrations above applicable RRS 1 standards but did not exceed applicable RRS 2 criteria with the exception of 2,4,6-TNT in soil sample SB-170 (7 to 8 ft bgs) with a concentration of 14,000 micrograms per kilogram (ug/kg).

The SVOC and VOC detected constituents were dismissed as laboratory or field contamination and were not deemed to potential COCs associated with the site. Similarly, the chromium detection was considered anomalous in nature and was not replicated in subsequent sampling events.

Explosive compounds were not detected above applicable RRS 1 and the extent of the detected constituents are considered to be defined horizontally to the north and south.

In URS's recommendations section, it is indicated that an estimated 10% or less of the Burning Grounds Area has been surveyed for the presence of unexploded ordnance/munitions and explosives of concern (UXO/MEC). While the data does indicate the potential for the constituent to leach to groundwater determining the leachability of the constituent by the Synthetic Precipitation Leaching Procedure (SPLP) would allow the material to remain onsite. The recommended course of

action would be to conduct removal actions at the site or analyze for SPLP to determine if the material could remain on-site.

Based on the presence of a Deed Recorded Ordinance for the Burning Grounds Area, it is inferred (unclear based on the information available at the time of this review) that the potential and likely presence of UXO/MEC materials buried at the Burning Grounds remain at the site.

Based on the potential and likely presence of UXO/MEC at an unknown quantity and magnitude, the historic operations at the Burning Grounds Area constitutes a REC to the site.

- The Carbon Black Pits Area covers approximately 1.4 acres in size and is evidenced by two black, denuded U-shaped bermed areas per the TCT 1990 report. The area is located approximately 800 ft south of the Burning Grounds Area and was noted to be 15 to 20 ft in depth in the USACE 2001 report.

The pits were presumed to be used by the DoD and WAA for demolition, flashing, or disposal pits. Following the purchase of the property by Texas Tech in 1949, the pits were used to burn trash generated by the Research Farm during the 1950s and 1960s. The area was used by Phillips Chemical Company to dispose of carbon black. Since 1989, the area has been used by the DOE as part of the Pantex Plant buffer zone and by Texas Tech as part of its Conversation Research Program (CRP).

A preliminary assessment was conducted by TCT in 1990 and a Remediation Investigation/Feasibility Study by CH2M Hill in 1999 prior to URS's investigation activities conducted in three phases in August to September 2003 (Phase I), May to August 2004 (Phase II) and March 2005 (Phase III).

The TCT investigation comprised of a visual inspection, electromagnetic (EM) survey, magnetometer, and metal detection surveys, excavation test pits, and collection and analysis of three soil samples to a maximum depth of 5 ft bgs. No UXO materials were observed in the test pits; however, construction and building debris, and carbon black were present. Geophysical anomalies were identified in each of the Carbon Black Pits and were inferred to be construction debris, buried waste, flashing or carbon black (TCT, 1990).

CH2M Hill's investigation consisted of advancing 6 soil borings to 20-ft bgs. Monitoring well CB-MW-8 was installed in the Ogallala Aquifer and was sampled for five quarters. Soil and groundwater samples were analyzed for VOCs, SVOCs, pesticides, PCBs, explosives, and metals. Near surface soils were additionally analyzed for the presence of dioxin and furans. Bis(2-ethylhexyl)phthalate and lead were identified as COCs. Three VOCs, 4-amino-2,6-DNT, arsenic, chromium, and silver were detected above the PQL or UTL in the analyzed groundwater

samples, but the detections did not exceed the maximum contaminant level (MCL) for the detected COCs.

Groundwater and soil delineation efforts were not conducted during the TCT or CH2M Hill investigation phases. The table below summarizes the URS's soil and groundwater investigation activities at the Burning Ground Area.

Investigation Phase	Media and Frequency	COCs
Phase I URS – Aug-Sept 2003	Surface Soil – 7 Depth – 0 to 2 ft bgs Soil Borings – 4 Depth – 30 ft bgs Caprock Borings – 1 Depth – 70 ft bgs Water Table Soil Borings – 1 Depth – 279 ft bgs Ogallala Well* – 1 Depth – Unknown	Surface Soil - Explosives Soil - VOCs, SVOCs, Explosives, Metals - Upper 20 ft bgs Dioxins/Furans Groundwater - VOCs, SVOCs, Explosives, Metals
Phase II URS – May-Aug 2004	Soil Borings – 4 Depth – 30 ft bgs Ogallala Well* – 1 Depth – Unknown	Soil - VOCs, SVOCs, Explosives, Metals Groundwater - VOCs, SVOCs, Explosives, Metals
Phase III URS – March 2005	Groundwater Sampling CB-MW-19	VOCs, SVOCs, Explosives, Metals

* The Ogallala Aquifer was the first encountered groundwater bearing unit zone encountered during soil boring advancement. The Perched Zone Unit was not present in this area.

No UXO constituents were detected in the analytical results; however, MEC items were identified during soil boring advancement. Ten SVOCs were detected above applicable RRS 1 standards in six soil samples, but were dismissed as valid analytical results due to low Matrix Spike (MS) recoveries. 1,2-DCA was dismissed as a valid analytical result due to laboratory contamination.

Per the 2005 URS report, soil impacts associated with DoD activities are limited to explosive compounds. The other COCs detected above RRS 1 standards in soil are associated with carbon black (1,1-DCE, chloroform, PAHs, octachlorodibenzodioxin (OCDD), and metals) or are associated with laboratory contamination.

The report noted that three exceedances of bis(2-ethylhexyl)phthalate are interpreted as artifacts of sampling or laboratory contamination and are not

representative of site conditions. Arsenic and one explosive compound were detected in the analyzed groundwater samples at concentrations above the applicable RRS 1 standards.

In URS's recommendations section, it is indicated that an estimated 10% or less of the Carbon Black Pits Area has been surveyed for the presence of UXO/MEC. The URS report indicates that the DoD is not responsible for the presence of carbon black at the site, neither is it responsible for the contaminants associated with it.

Based on the presence of a Deed Recorded Ordinance for the Carbon Black Pits Area, it is inferred that the potential and likely presence of UXO/MEC materials, carbon black, and miscellaneous buried debris remain at the Carbon Black Pits Area.

Based on the potential and likely presence of UXO/MEC, carbon black, and miscellaneous buried debris, the historic operations at the Carbon Black Pits Area constitutes a REC to the site.

- The Lake Mounds Area is identified as an approximately 410 ft by 40 ft area (0.4-acres) of partially denuded land on the north shore of Playa 4 as described in the CH2M Hill 1999 report.

Between 1942 and 1949, the DoD and WAA operated at the site and likely used the area for the disposal of explosive wastes resulting from the disassembly of bombs and other munitions (TCT, 1990). Since 1989, the area has been used by the DOE as part of the Pantex Plant buffer zone and by Texas Tech as part of its CRP.

A preliminary assessment was conducted by TCT in 1990 and a Remediation Investigation/Feasibility Study by CH2M Hill in 1999 prior to URS's investigation activities conducted in August to October 2003.

The TCT investigation comprised of a visual inspection and collection and analysis of one surface soil sample analyzed for explosives. Chunks of bulk TNT were observed on the ground, and the analyzed surface soil sample exhibited elevated concentrations of TNT and TNB.

CH2M Hill's investigation consisted of advancing 3 soil borings to less than 10-ft bgs. One monitoring well CB-MW-8 was installed in the Ogallala Aquifer. COCs were not detected above applicable RRS 1 standards and investigation was ceased.

Groundwater and soil delineation efforts were not conducted during the TCT or CH2M Hill investigation phases. The table below summarizes the URS's soil and groundwater investigation activities at the Lake Mounds Area.

Investigation Phase	Media and Frequency	COCs
Phase I URS – Aug-Oct 2003	Soil Borings – 6 Depth – 30 ft bgs	Soil - Explosives, Metals Groundwater - VOCs, SVOCs, Explosives, Metals

No UXO constituents were detected in the analytical results. Barium was detected in two soil samples from soil boring SB-102 at concentrations above the applicable RRS 1 UTL.

In URS’s recommendations section, it is indicated that an estimated 10% or less of the Lake Mounds Area has been surveyed for the presence of UXO/MEC. The magnitude and extent of the elevated barium concentrations appear to be limited in nature, and URS recommends No Further Action (NFA) be taken in response to the presence of barium in soils. It is inferred that the potential and likely presence of UXO/MEC materials as well as other buried materials remain at the Lake Mounds Area.

Based on URS’s conclusions regarding the potential and likely presence of UXO/MEC and potential for miscellaneous buried debris, the historic operations at the Lake Mounds Area constitutes a REC to the site.

- The Landfill Area is located approximately 460 ft east of the Lake Mounds Area of Playa 4 and is approximately 6 acres in size. The area was utilized by Texas Tech for the disposal of metal scrap and trash. A drainage ditch that originates from Zone 12 of the DOE Pantex Plant flow around the north side of the Landfill Area and discharges into Playa 4 (URS, 2005).

Between 1942 and 1947, the DoD and WAA operated the landfill, and there is little information available regarding the types of waste disposed of in the area. CH2M Hill identified UXO-related materials during the UXO/OE avoidance procedures prior to commencing investigation. Since 1989, the area has been used by the DOE as part of the Pantex Plant buffer zone and by Texas Tech as part of its CRP.

A preliminary assessment was conducted by TCT in 1990 and a Remediation Investigation/Feasibility Study by CH2M Hill in 1999 prior to URS’s investigation activities conducted in August to October 2003.

The TCT investigation was comprised of a visual inspection and collection and analysis of one surface soil sample analyzed for explosives. Chunks of bulk TNT

were observed on the ground, and the analyzed surface soil sample exhibited elevated concentrations of TNT and TNB.

CH2M Hill's investigation consisted of advancing 15 soil borings to 15-ft bgs. Soil samples were collected from the surface at 5 ft intervals. Monitoring well LF-MW-07 was installed in the Ogallala Aquifer. Soil and groundwater samples were analyzed for VOCs, SVOCs, pesticides, PCBs, explosives, metals and several screening parameters. Lead and total recoverable petroleum hydrocarbons were present above applicable RRS 1/UTL standards and their horizontal and vertical extents were not defined. The remaining COCs were not in soil and groundwater analysis above applicable RRS 1 standards.

The table below summarizes the URS's soil and groundwater investigation activities at the Landfill Area.

Investigation Phase	Media and Frequency	COCs
Phase I URS – Aug-Oct 2003	Sediment – 3 Soil Borings – 3 Depth – 29 to 31.5 ft bgs Caprock Soil – 1 Depth – 69 ft bgs Monitoring Well - 1	Surface Soil - Explosives, Metals Subsurface Soil - VOCs, SVOCs, Explosives, Metals - Upper 20 ft Dioxins/Furans Groundwater - VOCs, SVOCs, Explosives, Metals
Phase II URS – May 2004	Soil Borings – 5 Depth – 27 to 30 ft bgs Caprock Soil – 1 Depth – 69 ft bgs Monitoring Well - 1	Soil - COCs identified in Phase I Groundwater VOCs, SVOCs, Explosives, Metals

No VOCs, SVOCs, explosives, dioxins, or furan were detected at concentrations above the RRS 1 standards in the soil samples analyzed. Antimony, copper, lead and zinc exhibited concentrations above the RRS 1 standards for the sediment samples collected within the drainage ditch. The soil sample concentrations of these constituents in subsurface soil that exceed the UTL also exceed the RRS 2 standards per the 2005 URS report.

The 2005 URS concludes that the lead exceedance is the only potential constituent that the DoD could be considered contributor to the magnitude or presence of lead in the soils. URS also concluded that as Texas Tech operated the landfill after the DoD ceased operations, the DoD could only be considered partially responsible for the presence of lead in the soils.

Chromium was detected at an estimated value concentration above the applicable RRS 1 in groundwater. Based on the estimated value of the chromium detection, the presence of chromium is not considered worthy of further investigation.

In URS's recommendations section, it is stated that while no UXO/MEC was observed, an investigation to address any UXO/MEC will be performed. Based on the information available at the issuance of this report, it is unclear if this evaluation has been conducted.

URS recommended localized soil removal to address the lead concentrations noted in the shallow soils and the ditch segment proximate to the Landfill Area. URS indicates that the presence of lead is not the sole responsibility of the DoD and is the responsibility of Texas Tech.

URS additionally opined that the 4-amino-2,6-DNT detection in the Ogallala Aquifer unit warrants long-term monitoring. This constituent is also found to be present in Ogallala Aquifer above the RRS 1 standard during groundwater evaluation of the Carbon Black Pits Area and monitoring should be managed programmatically to address the presence of the constituent at both locations.

Based on the magnitude of the elevated 4-amino-2,6-DNT concentration detected above the RRS 1 standard in groundwater, the unknown resolution of the lead concentrations in shallow soils and the change in use of the property regarding the presence of buried waste, the Landfill Area constitutes a REC to the site.

- The Rockpile Area is located approximately 200 ft east of Zone 9 and directly east of Building 9-5. The area is approximately 1 acre in size characterized by a shallow depression with a 3-ft high mound (measuring 20 ft by 50 ft) in the center. A drainage ditch from Zone 9 discharges into the south end of the depression. The 2005 URS report indicates that flow in the ditch during the WWII period may have transported explosive compounds release for the DoD activities in Zone 9 to this area. This area was also noted to receive hide brine waters during overflow events during the hide brine operations in Zone 9 by Texas Tech's lease. Additionally, the Rockpile Area is within the DOE Pantex Plant buffer zone.

A preliminary assessment was conducted by TCT in 1990 prior to URS's investigation activities conducted in August to October 2003.

The TCT investigation comprised of a visual inspection and collection and analysis of two surface soil sample analyzed for explosives and metals. No UXO/MEC were observed on the surface in the Rockpile Area. The analytical results indicated trace concentrations of TNT and barium. The sampling frequency was not deemed to be representative of the subject area.

The table below summarizes the URS's soil and groundwater investigation activities at the Rockpile Area.

Investigation Phase	Media and Frequency	COCs
Phase I URS – Aug-Oct 2003	Soil Borings – 5 Depth – 29 ft bgs Caprock Soil – 1 Depth – 69 ft bgs Monitoring Well - 1	Surface Soil - Explosives, Metals Subsurface Soil VOCs, SVOCs, Explosives, Metals

No VOCs, SVOCs, or explosives were detected at concentrations above the RRS 1 standards in the soil samples analyzed. Copper, lead and zinc exhibited concentrations slightly above the RRS 1 standards for the analyzed surface soil samples

In URS's recommendations section, the detected metals concentrations are only slightly elevated above applicable RRS 1 UTLs and that No Further Action (NFA) is required associated with the Rockpile Area.

It should be noted that the area was not analyzed to address the reported hide brine lagoon operations collecting in the Rockpile Area during overflow discharges. Additionally, the historic storage and handling of pesticides and fertilizers in Zone 9 were not considered for evaluation by URS in their evaluation of impacts from DoD operations.

Based on the lack of assessment to address the potential releases from sources not associated with DoD activities within Zone 9 historically, the noted discharge of waters from Zone 9 historic tenant operations to the Rockpile Area constitutes a REC to the site.

Pantex Plant (USDOE)

The Pantex Plant (USDOE) was identified to the adjacent north of the site in a topographic up-gradient position relative to the site and was identified as an NPL facility. The regulatory database further identified this facility to be proposed as an NPL facility on July 29, 1991, and actually listed on the NPL as of May 31, 1994. The Pantex Plant (DOE) was identified with an area of 9,031 acres. The corresponding EPA program is "Superfund Remedial", and the NPL facility remains open. A long-term remedy was selected in 2008 addressing 47 contaminated soil units and perched groundwater. In the 2023 five-year review report, the EPA concluded that the remedy remains short-term protective.

Based on a review of a *Pantex Neighborhood Environmental Project News*, September 2023 publication, Pantex has identified PFAS compounds in the perched groundwater at

the Pantex plant and in the northeastern portion of the TTRF property (the site). Potential sources of PFAS at Pantex included historical use of aqueous film-forming foam (AFFF) by the Fire Department and possible PFAS containing materials in legacy high explosive releases. Pantex reported that through monitoring over 100 perched groundwater wells and 30 Ogallala Aquifer wells, monitoring results from the Ogallala wells continue to indicate that drinking water for neighboring domestic wells and Pantex production wells is safe and protected. Pantex reported that PFAS detected in perched groundwater does not affect the protectiveness of Pantex remedial actions because of existing deed restrictions that prevent the use of perched groundwater (See Section 3.4). PFAS monitoring of the groundwater continues through the present via pump and treat systems and in situ bioremediation, according to the *Pantex Quarterly Progress Report Remedial Action Progress, First Quarter 2024*. The Southeast Pump and Treat System and the Southeast ISB System are located on the northeast portion of the site.

Based on the cross-utilization of the site (former TTRF) and the Pantex Plant northeast of the site, the historical Pantex Plant operations constitute a REC for the site. Pertinent information regarding operational areas of concern with respect to the current site boundary were discussed previously in this Section.

The remaining facilities listed in the database report do not represent RECs to the site at this time based upon regulatory status, apparent topographic gradient, and/or distance from the site.

Unmapped facilities are those that do not contain sufficient address or location information to evaluate the facility listing locations relative to the site. The report did not list facilities in the unmapped section.

4.2 Local Agency Inquiries

Agency Contacted/ Contact Method	Response
Panhandle Fire Dept / by letter	At the issuance of this report, a response had not been received from the Fire Department.
Railroad Commission of Texas (RRC) / by website review	<p>No on-site oil/gas wells or pipelines were identified.</p> <ul style="list-style-type: none"> ■ One dry hole was identified 2,010 feet west of the site. ■ The closest pipeline is located 340 feet southeast of the site, which is two crude oil transmission pipelines operated by Phillips 66 Pipeline LLC. <p>Based on distance, the dry hole and closest pipeline do not constitute a REC for the site.</p>
Texas Water Development Board (TWDB) / by website review	Numerous wells and soil borings are depicted on the site and are discussed in various sections of this report.
Panhandle Regional Planning Commission Closed Landfill Inventory / website search	Closed landfills were not identified on the site or within 0.5 mile from the site.

Agency Contacted/ Contact Method	Response
TCEQ Groundwater Contamination Map / Website	No groundwater contamination cases were depicted on the site. The USDOE Pantex Plant Amarillo was identified with a Groundwater Contamination Case. The USDOE Pantex Plant was previously discussed in Section 4.1.
EPA PFAS Analytical Tools Map / Website	The Pantex Plant USDOE facility northeast of the site is a PFAS facility, and was discussed previously in Section 4.1.

5.0 Site Reconnaissance

5.1 General Site Information

Information contained in this section is based on a visual reconnaissance conducted while walking through the site and the accessible interior areas of structures, if any, located on the site. The site and adjoining properties are depicted on the Site Diagram, which is included in Exhibit 2 of Appendix A. Photo documentation of the site at the time of the visual reconnaissance is provided in Appendix B. Credentials of the individuals planning and conducting the site visit are included in Appendix E.

General Site Information

Site Reconnaissance	
Field Personnel	Rachelle K. Christian, P.G.
Reconnaissance Date	May 7, 2025
Weather Conditions	Overcast to mostly cloudy, 55°F - 58°F
Site Contact/Title	Jason Green / Property Manager
Site Utilities	
Drinking Water	Pantex Water Supply (via Ogallala wells to the north of Pantex)
Wastewater	Septic System
Electric	Xcel Energy
Natural Gas	Atmos Energy

Building Description				
Building Identification	Building Use	Approx. Construction Date	Number of Stories	Approx. Size (ft ²)
Residence	Residence	1967	1	2,300
Carport	Vehicle parking	Unk.	1	Unk.
Kilgore Building	Pantex Sample Analysis	Pre-1967	2	
Farm Shop	Farm Shop	Pre-1945	1	

5.2 Overview of Current Site Occupants

The site is currently maintained by Mr. Jason and Mrs. Jody Green. No other occupants are present on the site.

5.3 Overview of Current Site Operations

The current on-site operations consist of maintaining the vacant land (pastureland) and agricultural land (wheat crop) of the site as part of the larger Texas Tech Farm Operation.

5.4 Site Observations

The following table summarizes site observations and interviews. Affirmative responses (designated by an "X") are discussed in more detail following the table.

Site Characteristics

Category	Item or Feature	Observed or Identified
Site Operations, Processes, and Equipment	Emergency generators	
	Elevators	
	Air compressors	x
	Hydraulic lifts	X
	Dry cleaning	
	Photo processing	
	Ventilation hoods and/or incinerators	
	Waste treatment systems and/or water treatment systems	
	Heating and/or cooling systems	X
	Paint booths	

Category	Item or Feature	Observed or Identified
	Sub-grade mechanic pits	X
	Wash-down areas or carwashes	X
	Pesticide/herbicide production or storage	
	Printing operations	
	Metal finishing (electroplating, chrome plating, galvanizing, etc.)	
	Salvage operations	
	Oil, gas, or mineral production	
	Other processes or equipment	X
Aboveground Chemical or Waste Storage	Aboveground storage tanks	X
	Drums, barrels, and/or containers ≥ 5 gallons	X
	MSDS or SDS	
Underground Chemical or Waste Storage, Drainage or Collection Systems	Underground storage tanks or ancillary UST equipment	
	Sumps, cisterns, French drains, catch basins, and/or dry wells	X
	Grease traps	
	Septic tanks and/or leach fields	X
	Oil/water separators, clarifiers, sand traps, triple traps, interceptors	
	Pipeline markers	X
	Interior floor drains	X
Electrical Transformers/PCBs	Transformers and/or capacitors	X
	Other equipment	
Releases or Potential Releases	Stressed vegetation	X
	Stained soil	
	Stained pavement or similar surface	X
	Leachate and/or waste seeps	
	Trash, debris, and/or other waste materials	X
	Dumping or disposal areas	X
	Construction/demolition debris and/or dumped fill dirt	X
	Surface water discoloration, odor, sheen, and/or free-floating product	
	Strong, pungent, or noxious odors	

Category	Item or Feature	Observed or Identified
	Exterior pipe discharges and/or other effluent discharges	
Other Notable Site Features	Surface water bodies	X
	Quarries or pits	X
	Wastewater lagoons	
	Wells	X

Site Operations, Processes, and Equipment

Air compressors

One upright air compressor was observed in the southeast portion of the farm shop during the site reconnaissance. The air compressor was located on the concrete floor, and surficial staining or releases were not observed in the vicinity of the air compressor at the time of the visual reconnaissance. Based on site observations, the air compressor does not constitute a REC for the site.

Hydraulic lifts

One aboveground hydraulic lift unit was observed in the farm shop during the site reconnaissance. The lift was not currently in use at the time of the site reconnaissance. The unit did not appear to have subsurface components, and the hydraulic fluid reservoir was observed on one of the upright posts. Staining and/or hydraulic fluid releases was not observed in the vicinity of the lift or hydraulic fluid reservoir at the time of the site visit. Based on its aboveground nature and absence of evidence of previous releases, the aboveground hydraulic lift does not constitute a REC for the site.

Two remnant inground hydraulic lifts were observed in the former garage building (Building 2-6) of Zone 2 during the site reconnaissance. The lifts were observed in the central western portion of the building and appeared out-of-use at the time of the site reconnaissance. Staining and/or hydraulic fluid releases were not observed in the vicinity of the lifts at the time of the site visit. Based on their presence, age, and unknown maintenance after WWII, the inground hydraulic lifts constitute a REC for the site.

Heating and/or cooling systems

The on-site residence is heated via natural gas, and the farm shop is heated with mobile electric heaters.

Sub-grade mechanic pits

A sub-grade mechanic pit was observed in the central portion of the former garage building (Building 2-6) of Zone 2 during the site reconnaissance. The sub-grade

mechanic pit was filled in with apparent soil and was vegetated at the surface. No staining was observed around the surface perimeter of the mechanic pit during the site reconnaissance. The depth of the pit or other historic features (i.e., floor drains, other contents) in the pit are unknown. Based on its presence and unknown maintenance after WWII, the on-site sub-grade mechanic pit constitutes a REC for the site.

Wash-down areas or carwashes

An apparent former wash bay was observed in the western portion of the former garage building (Building 2-6) of Zone 2 during the site reconnaissance. A remnant grate drain was centrally located in the former bay, and appeared to contain fluid. No noxious odors was noted in the vicinity of the drain, and no evidence of surficial staining or overflow occurrences was observed in the vicinity of the grate drain at the time of the site visit. The wash bay was formerly in use during the WWII effort, and historical usage information of the wash bay was not readily available for the report. Additionally, based on a review of the historical aerial photography, the superstructure of Building 2-6 appears to have been removed sometime between 1973 and 1985. Based on its presence and former garage activities in this building, the on-site historical wash bay constitutes a REC for the site.

Other processes or equipment

Zone 2 is the current storage area and farm shop for Mr. Green's maintaining the vacant land (pastureland) and agricultural land (wheat crop) on the site. Farm equipment supplies are stored inside the farm shop and on the adjacent building slabs or ground around the former development area. Mr. Green did not report spills or releases in this area.

Aboveground Chemical or Waste Storage

Aboveground storage tanks

Five ASTs were observed on the site during the site reconnaissance. The following describes the ASTs observed:

- One 480-gallon gasoline AST was observed on stilts over the concrete slab of the former maintenance and repair (locomotive and machine shop) building of Zone 2.
- One 1,500-gallon diesel AST was observed east of the gasoline tank, located on the former asphalt/gravel surface north of the former maintenance and repair (locomotive and machine shop) building of Zone 2.
- One 400-gallon propane AST was observed east of the diesel AST, within the footprint of the former maintenance and repair (locomotive and machine shop) building of Zone 2.

- One 500-gallon waste oil AST skid was observed off the northwest corner of the farm shop over a concrete slab of Zone 2.

Staining or releases were not observed in the vicinity of the fuel ASTs during the site reconnaissance. According to Mr. Green, the waste oil AST is serviced through a Texas Tech contract service, and the new fuels were provided by West Texas Gas and Gooden Fuels (local vendors).

One bulk water AST was observed east of Zone 2, inside of a perimeter fence with two pump houses, a former transformer fenced area and a sprinkler system. According to Mr. Green, the bulk water AST has not been used since the 1980s. Staining, releases or other environmental concerns were not noted in the vicinity of the bulk water AST or ancillary structures. Based on its former contents and current observations, the bulk water AST and ancillary structures do not constitute a REC for the site.

Drums, barrels, and/or containers ≥ 5 gallons

One 55-gallon drum of new oil on wood pallet, and six 5-gallon buckets over a plastic pallet (secondary containment) were observed in the west-central portion of the farm shop in Zone 2. Surficial staining or a floor drain was not observed in the vicinity of the drum and 5-gallon buckets.

Additional drums or plastic totes were observed in Zone 2 for the containerization of bone pile parts or trash. Surficial staining was not observed in the vicinity of the containers.

A plastic tote was observed outside the north side of the Kilgore Building, and contained waste from the laboratory analysis. According to Mr. Green, Pantex currently leases the building for their analyses, and are responsible for the tote and its disposal. Staining or releases were not observed in the vicinity of the tote during the site reconnaissance.

Based on observations, the drums, buckets and containers do not constitute a REC for the site. The current in-use items should be removed and disposed in accordance with applicable regulations.

SDS

Safety Data Sheet binders were observed in the Kilgore Building and farm maintenance shop during the visual reconnaissance. Matching of SDS to the chemical storage observed on site was not performed as part of the scope of services.

Underground Chemical or Waste Storage, Drainage or Collection Systems

Sumps, cisterns, catch basins, and/or dry wells

Sumps were observed in the southeast corner of the former woodworking building (building name was garage – Building 2-6) and in the former Boiler House (Building 2-3)

of Zone 2 during the site reconnaissance. The sump of the former woodworking building had been filled with concrete approximately six years ago by Mr. Green. Staining or releases were not observed in the vicinity of the sumps during the site visit. The former use and plumbing connection (if any) is unknown with respect to the former woodworking building; hence, the sumps constitute a REC for the site.

Septic tanks and/or leach fields

Two septic tanks were observed during the site reconnaissance; one at the Green residence and the other at the Kilgore Building. Mr. Green's residence septic tank is located west of the residence, within the pasture field. The Kilgore Building's septic tank is located north of the office building, with the leach field extending northeastward off-site Kilgore Building fenced area. Based on the apparent non-industrial effluent to the septic systems, the current on-site septic systems do not represent a REC to the site.

If the on-site septic systems are no longer intended for future use, the systems should be removed or properly closed in accordance with applicable regulations.

Oil/water separators, clarifiers, sand traps, triple traps, interceptors

An apparent sand trap was observed associated with the apparent former wash bay in the western portion of the former garage building (Building 2-6) of Zone 2 during the site reconnaissance. The sand trap was previously discussed in this Section.

Pipeline markers

According to Mr. Green, a natural gas pipeline enters the property from the west of FM 683 on the northwestern portion of the site and then either goes around or through Zone 9, and then off-site to Pantex. This pipeline is not depicted on the Railroad Commission of Texas or the National Pipeline Mapping System websites. Based on the properties of natural gas (not a liquid at standard temperature and pressure), the on-site natural gas pipeline does not represent a REC. The location of the pipeline should be taken into consideration during the proposed construction activities.

Water and sewer lines, sewer manholes or other utilities remain on the site associated with the former developmental areas of the site that have been disassembled or are fallen/demolished. Some of the brick-outlined manhole covers of the Pantex Village were filled with dirt/gravel. Future construction activities should take this into consideration when clearing the site.

Interior floor drains

Interior floor drains were observed at the following site locations: the restrooms of the Kilgore Building and the northeastern portion of the former garage building (Building 2-6), in the western portion of the Maintenance and Repair slab (locomotive and machine shop – Building 2-4), and in the former Boiler House (Building 2-3) of Zone 2 during the

site reconnaissance. The effluent connection for the floor drains is unknown, or is assumed to be connected to the sanitary sewer system. Staining and/or releases to the floor drains were not observed during the site reconnaissance. Based on the unknown effluent connection from the floor drains and the historical activities on the site, releases to the floor drains affecting site media constitutes a REC for the site.

Electrical Transformers/PCBs

Transformers and/or capacitors

Terracon observed three pole-mounted transformers north of the Kilgore Building, owned and serviced by Xcel Energy; however, no information with regard to PCB content of the transformer fluids was observed. Some transformers contain mineral oil which may contain PCBs. Additional pole-mounted transformers may be present on the site.

Xcel Energy maintains responsibility for the transformers, and if the transformers were "PCB contaminated," Xcel Energy is not required to replace the transformer fluids until a release is identified. However, evidence of current or prior releases was not observed in the vicinity of the electrical equipment during the site reconnaissance, and the on-site transformers do not constitute a REC.

Releases or Potential Releases

Stressed vegetation

Numerous areas of stressed vegetation were observed on the site associated with the previously identified environmental concern areas by Terracon and Stoller. These areas are included in or considered as part of the RECs identified by Terracon in this report.

Stained pavement or similar surfaces

A piece of construction equipment was located on the northeast portion of the former locomotive shop slab foundation, and there was an approximate 50-sf oil stain in the vicinity of the equipment. The pavement in the area of the staining was in good condition. Based on the condition of the pavement, the staining appeared to be a *de minimis* condition; hence, not a REC.

Trash, debris, and/or other waste materials

Two solid waste disposal dumpsters, serviced by Diversified Waste Management, were observed on the western portion of the site, north of the current residence. Two additional trash dumpsters were located north of the Kilgore Building (contracted through Pantex). Staining, noxious odors or hazardous waste disposal was not observed in the vicinity of the on-site dumpsters; hence, not a REC.

Trash and debris were observed in several areas on the site:

- Playa 5 Trash Pits - consisted of metal, ceramic tile, glass, brick, concrete debris at the surface.
- Dunnage Mill Trash Pit – wire, concrete, brick, scrap metal, shingles, and brush at the surface or in the depression with water.
- West of the Dunnage Mill – strapping and wire are visible at the ground surface.
- South of the Dunnage Mill – wire at the ground surface and reported hog manure.
- Northern portion – wood pallets, sheet and scrap metal, wood timber, brick, brush, and livestock bones.
- Rockpile – although Terracon could not access the rock pile area during the site reconnaissance, Mr. Green reported that he has observed bricks, clay bricks and construction debris in the central mound of the rock pile.
- Zone 9 – three large piles of wood pallets were observed on the west side of the northern structure. Additionally, a debris area was observed on the central-east side, which contained wood posts, brush, metal water stock tanks, bricks and additional scrap metal.
- Zone 2 – four buried to partially buried asbestos piles, which are mostly covered with vegetation. One pile had an exposed area, and bricks, soil and other building debris was observed on the surface of the pile.
- Railroad spurs southwest of Zone 3 – wood, concrete poles, cross-ties.
- Several documented landfill areas are associated with Playa 4, which were previously discussed in Section 4.1.
- Carbon Black Pits – carbon black was observed on the ground surface within the knee-high vegetation.

According to Mr. Green, the public was formerly allowed to bring their trash to the site and may have been placed in any number of the documented or undocumented buried trash pit areas on the site.

Staining, releases or noxious odors were not observed in the vicinity of the on-site trash and debris. Based on the amount of debris buried on the site, and the historical operations discussed in Section 4.1, the on-site trash and debris described above constitutes a REC for the site.

Dumping or disposal areas

Three areas of brine pits were observed adjacent east and west of the northern structure on Zone 9. The brine pits were discussed in Section 4.1.

Construction/demolition debris and/or dumped fill dirt

Construction/demolition debris was observed in the former Pantex Village area, the former officer's residential area, Kilgore Building – former Feed Mill and feed lot, Zone 9, northern portion, and Zone 2.

Several of the remnant structures in the Pantex Village are noted on the Stoller report to have bomb shelters/basements. According to Mr. Green, the officer's houses likely didn't have basements, as his house, a former officer's house, does not have a basement, and these structures were likely cookie-cutter. Terracon did not enter the basements of the remnant structures due to safety concerns. The police and fire headquarters building is noted to have an asbestos boiler in the one of the basement structures. Mr. Green has placed a heavy tree branch over the entrance to prevent disturbance of the asbestos material. Some of the other basements were covered with a mesh/wire fence to limit access.

A former feed mill was located on the east end of the Kilgore Building's metal covered cattle pens, and the feed mill base remains with remnant concrete rubble nearby.

The former Dunnage Mill has remnant building slabs, as well as most of the former structures in Zone 2.

The Zone 9 structures are somewhat demolished or fallen, and the northern building reportedly was part of a fire in the 1990s. Building construction debris was observed around most of the structures. The southern change house had a boiler in the southwest room, which is reported to be asbestos-containing.

The Zone 3, former ammunition storage igloos (aka bunkers), remain in place. The igloos are constructed of three concrete walls with a concrete floor, and three of the walls are surrounded by earthen berms. The east wall is left open, and the structures observed did not have roofs. Several of the igloos observed by Terracon exhibited debris within the igloos (i.e., tires and wood), and several had building' debris adjacent to the structure.

The former apparent homestead on the eastern-central portion of the site reported to have two windmills and concrete debris.

Additionally, there are numerous railroad grades remaining on the site; most have had the rails and cross-ties removed. Some of the cross-ties are stored east of the current farm shop.

Based on the historical use of the site, the construction debris related to several of the areas discussed in Section 4.1 represents a REC.

Other Notable Site Features

Surface water bodies

The site contains two large playas, Playa 4 and Playa 5, which were both moist from the recent rainfall, and very little water was observed ponding on the playa lake beds during Terracon's site reconnaissance. The site also contains several smaller playa-ettes. A number of stormwater drainage features were observed around the playas.

A stormwater drainage was observed crossing through the southwestern portion of the site from the east toward Playa 5. Mr. Green mentioned that Pantex had placed concrete materials in the drainage to help prevent erosion of the drainage channel. No evidence of noxious odors were noted in this area. The on-site drainage is not a REC for the site.

Two flood irrigation tail water ponds were observed on the southeastern portion of the site, and one was observed south of the western Zone 3 igloos.

A stormwater drainage system was installed on the eastern boundary, south of the Pantex office building (aka JCDC Building) to assist with stormwater runoff from their parking lots during heavy rain events. The runoff then traverses westward along the southern boundary of the site to a culvert, where the water crosses under Highway 60.

Playas 4 and 5 was previously discussed in Section 4.1.

Quarries or pits

Nine hide pits were observed or are located in the foundation of the northern structure on Zone 9. The chemical process associated with the hide processing was likely corrosive, as the concrete of the pits appeared eroded. Based on the historical operation, the hide pits and associated brine pits constitute a REC for the site.

Wells

A windmill was observed on the southwest portion of the site during the site reconnaissance. An associated water well was not observed on the Texas Water Development Board website. No staining or releases were observed in the vicinity of the windmill; hence, the windmill does not constitute a REC for the site.

It is reported that two windmills were located on the central-eastern portion of the site (former apparent homestead location), and only one former windmill location was observed during the site reconnaissance. Additionally, it is reported that the railroad operated two water wells on the southwestern portion of the site, near the stormwater inlet from the highway, for their St. Francis Railroad Station farther west of the site.

Based on a review of the 1967 and 1973 topographic maps, a windmill was located on the northeastern portion of the site, in the section of land east of the carbon black pits/burning grounds and in the former residential area on the central-eastern portion of the site.

Numerous groundwater monitoring wells are located throughout the site, with the majority located on the northeast portion of the site. The groundwater monitoring wells observed by Terracon were upright monitoring wells with locks. The monitoring wells are associated with historical and ongoing groundwater monitoring on the site being conducted by DOE/NNSA in coordination, and the affected groundwater constitutes a REC for the site.

6.0 Adjoining Property Reconnaissance

Visual observations of adjoining properties (from site boundaries) are summarized below.

Adjoining Properties

Direction	Description
North	Pantex and agricultural and vacant land.
East	Pantex office building, FM 2373, and agricultural and vacant land.
South	Railroad tract and Highway 60.
West	FM 683 followed by residences and agricultural and vacant land.

The operations associate with Pantex were previously discussed in Section 4.1. RECs associated with the site originating from current off-site operations were not identified.

7.0 Additional Services

Per the agreed scope of services specified in the proposal, additional services (asbestos sampling, lead-based paint sampling, wetlands evaluation, lead in drinking water testing, radon testing, vapor encroachment screening, etc.) were not conducted.

8.0 Declaration

I, Rachelle K. Christian, P.G., declare that, to the best of my professional knowledge and belief, I meet the definition of Environmental Professional as defined in Section 312.10 of 40 CFR 312; and I have the specific qualifications based on education, training, and

experience to assess a property of the nature, history, and setting of the site. I have developed and performed the All Appropriate Inquiries in conformance with the standards and practices set forth in 40 CFR Part 312.

A handwritten signature in blue ink, reading 'Rachelle K. Christian', is positioned above a horizontal line.

Rachelle K. Christian, P.G.

Environmental Department Manager

APPENDIX A

EXHIBIT 1: TOPOGRAPHIC MAP

EXHIBIT 2: SITE DIAGRAM AND SITE DETAIL MAPS

STOLLER 2006 AREAS INVESTIGATED BY TEXAS TECH MAP

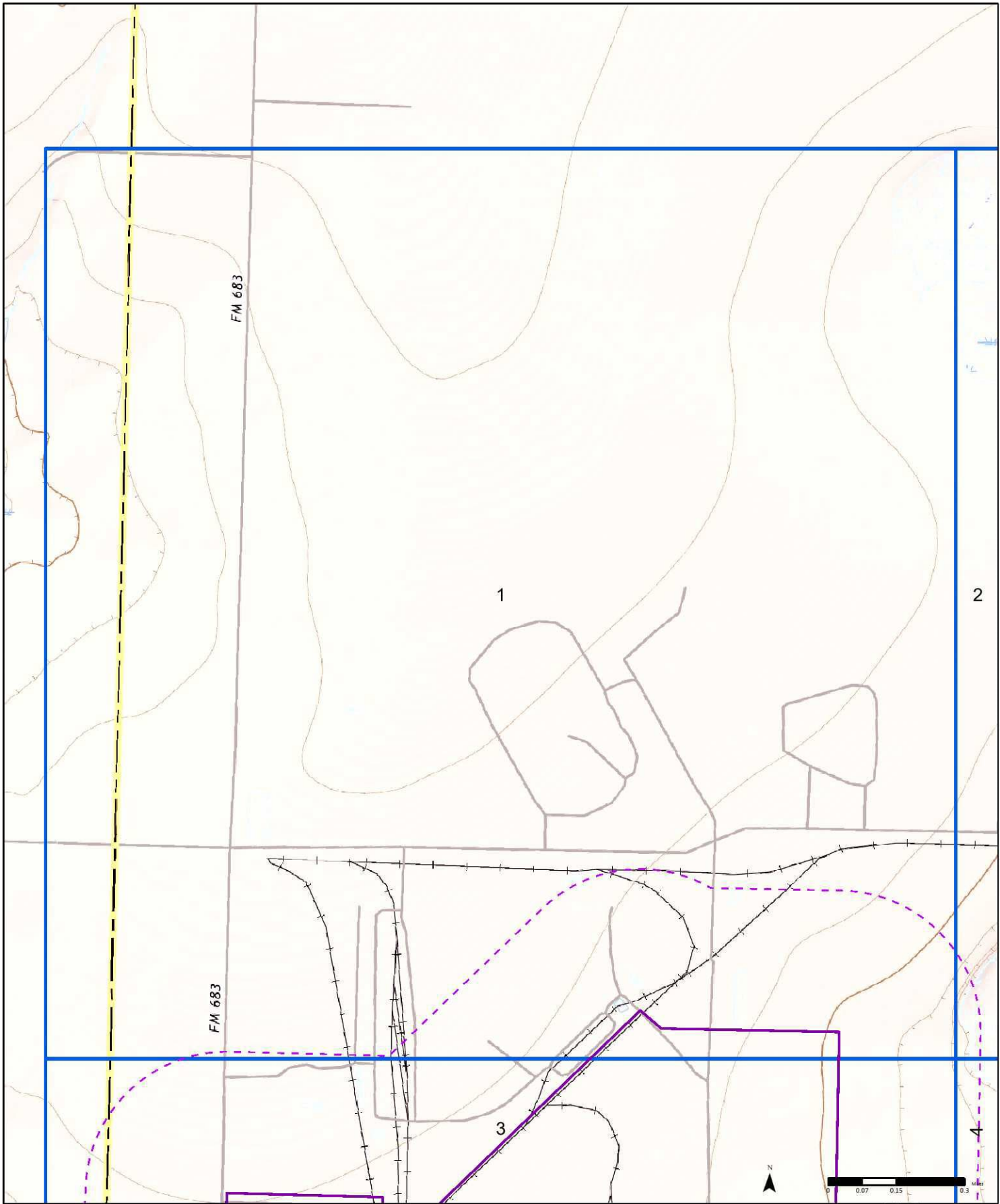

2019

Order No. 25042301419



Available Quadrangle(s): Sevenmile Basin, TX
 Washburn, TX
 Pullman, TX
 Mayer, TX

Source: USGS 7.5 Minute Topographic Map





2019

Order No. 25042301419



Available Quadrangle(s): Sevenmile Basin, TX
Washburn, TX
Pullman, TX
Mayer, TX



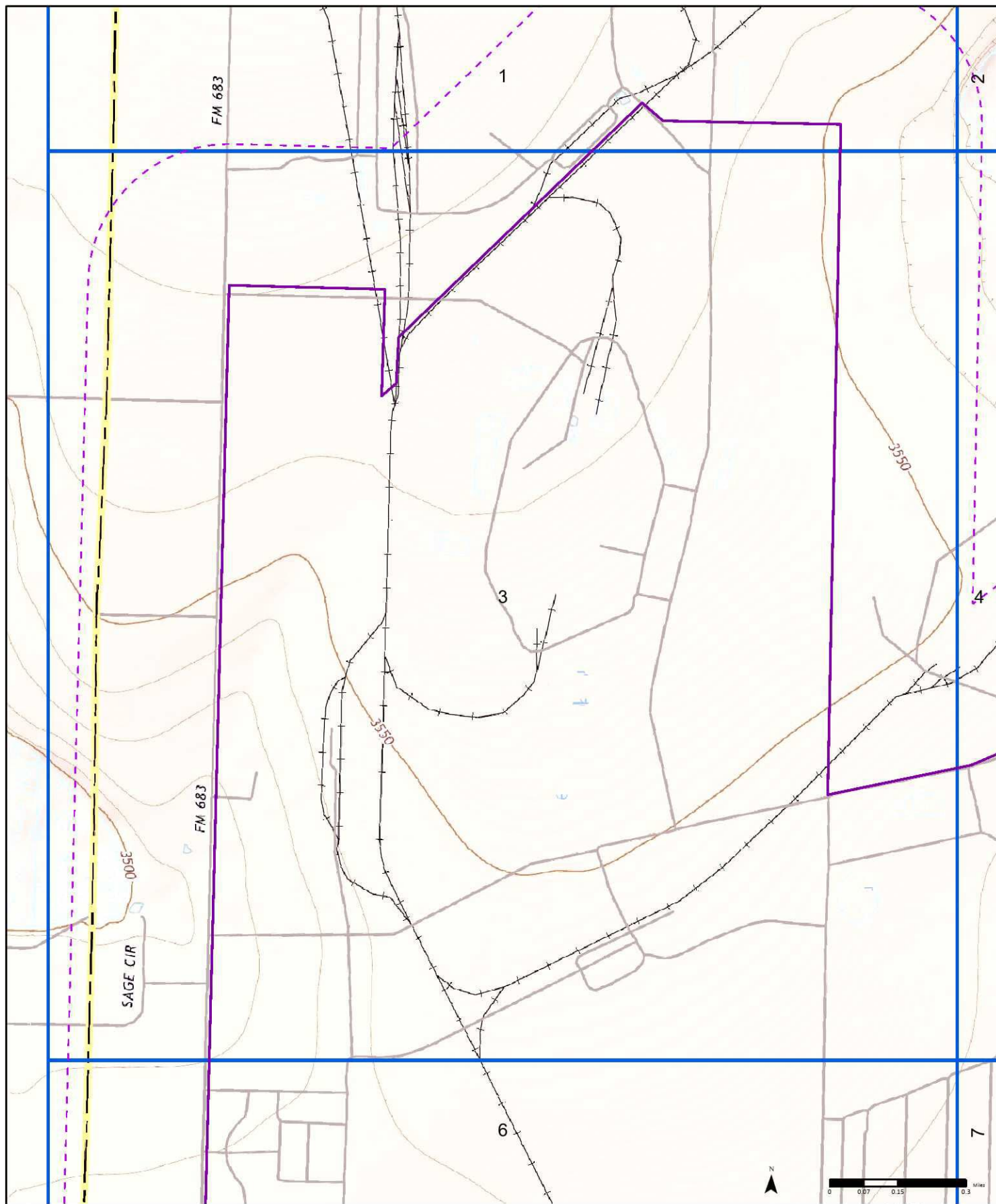

2019

Order No. 25042301419



Available Quadrangle(s): Sevenmile Basin, TX
 Washburn, TX
 Pullman, TX
 Mayer, TX

Source: USGS 7.5 Minute Topographic Map





2019

Order No. 25042301419



Available Quadrangle(s): Sevenmile Basin, TX
Washburn, TX
Pullman, TX
Mayer, TX

Source: USGS 7.5 Minute Topographic Map



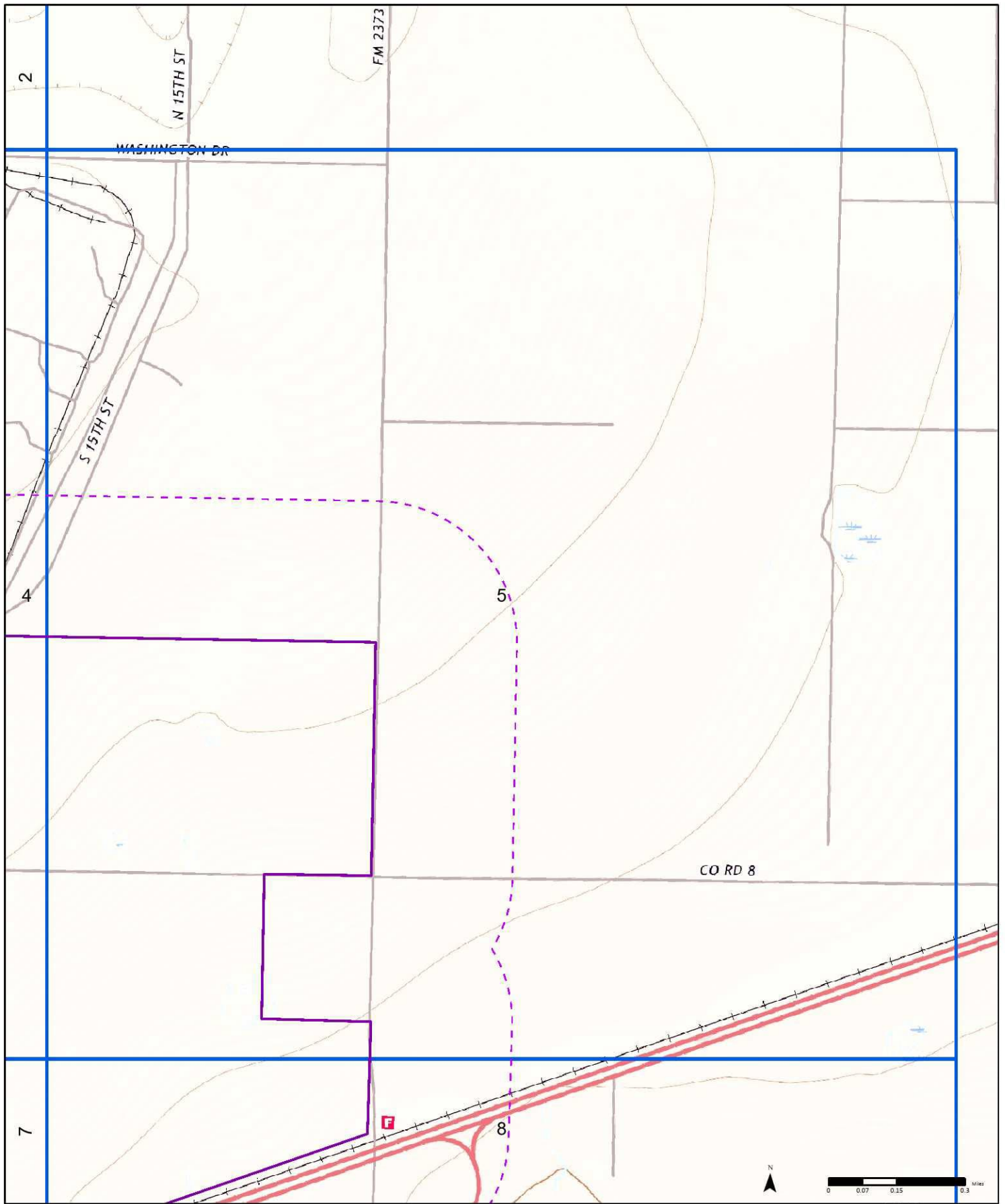

2019

Order No. 25042301419



Available Quadrangle(s): Sevenmile Basin, TX
 Washburn, TX
 Pullman, TX
 Mayer, TX

Source: USGS 7.5 Minute Topographic Map



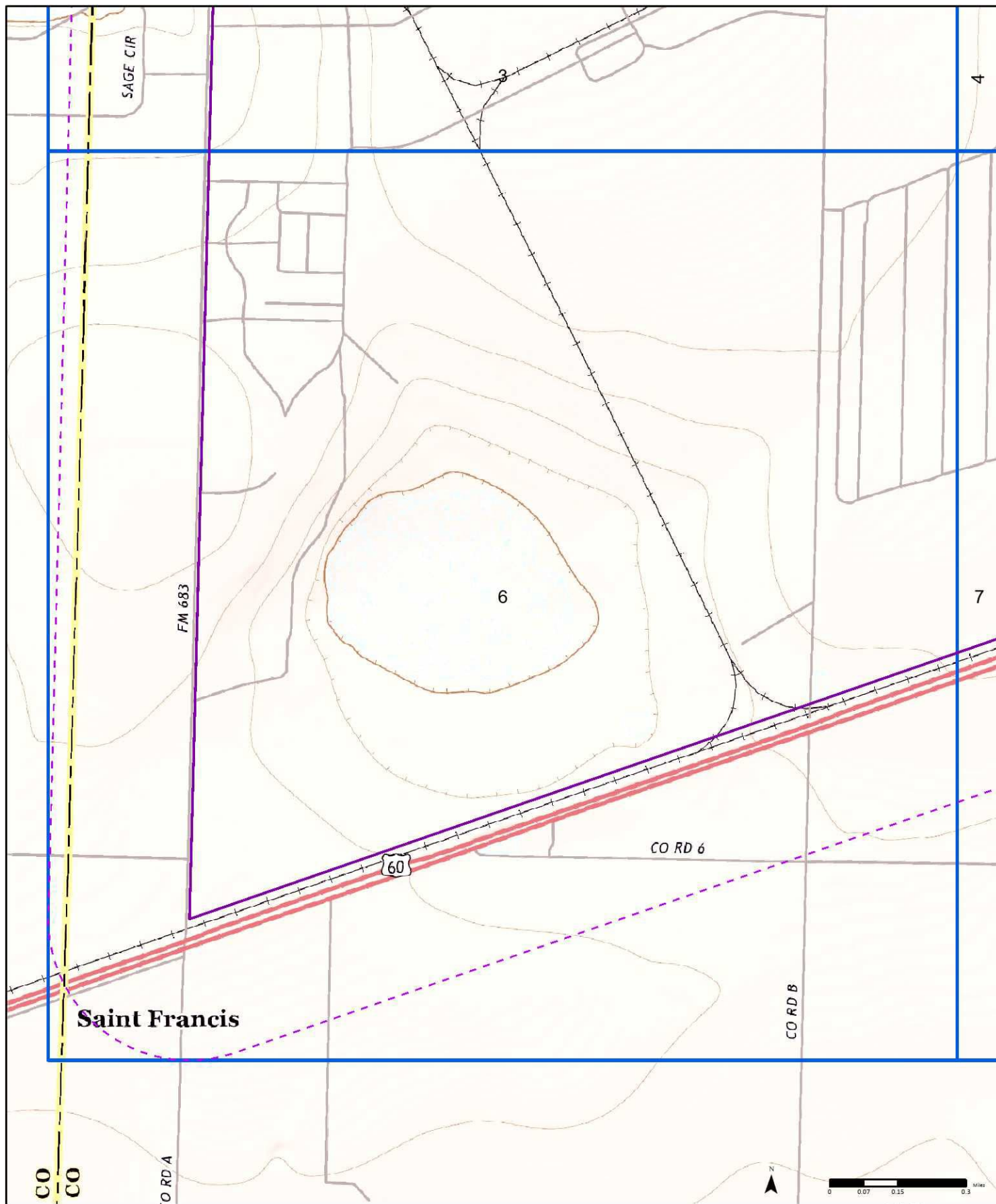

2019

Order No. 25042301419



Available Quadrangle(s): Sevenmile Basin, TX
 Washburn, TX
 Pullman, TX
 Mayer, TX

Source: USGS 7.5 Minute Topographic Map



2019

Order No. 25042301419



Available Quadrangle(s): Sevenmile Basin, TX
Washburn, TX
Pullman, TX
Mayer, TX

Source: USGS 7.5 Minute Topographic Map



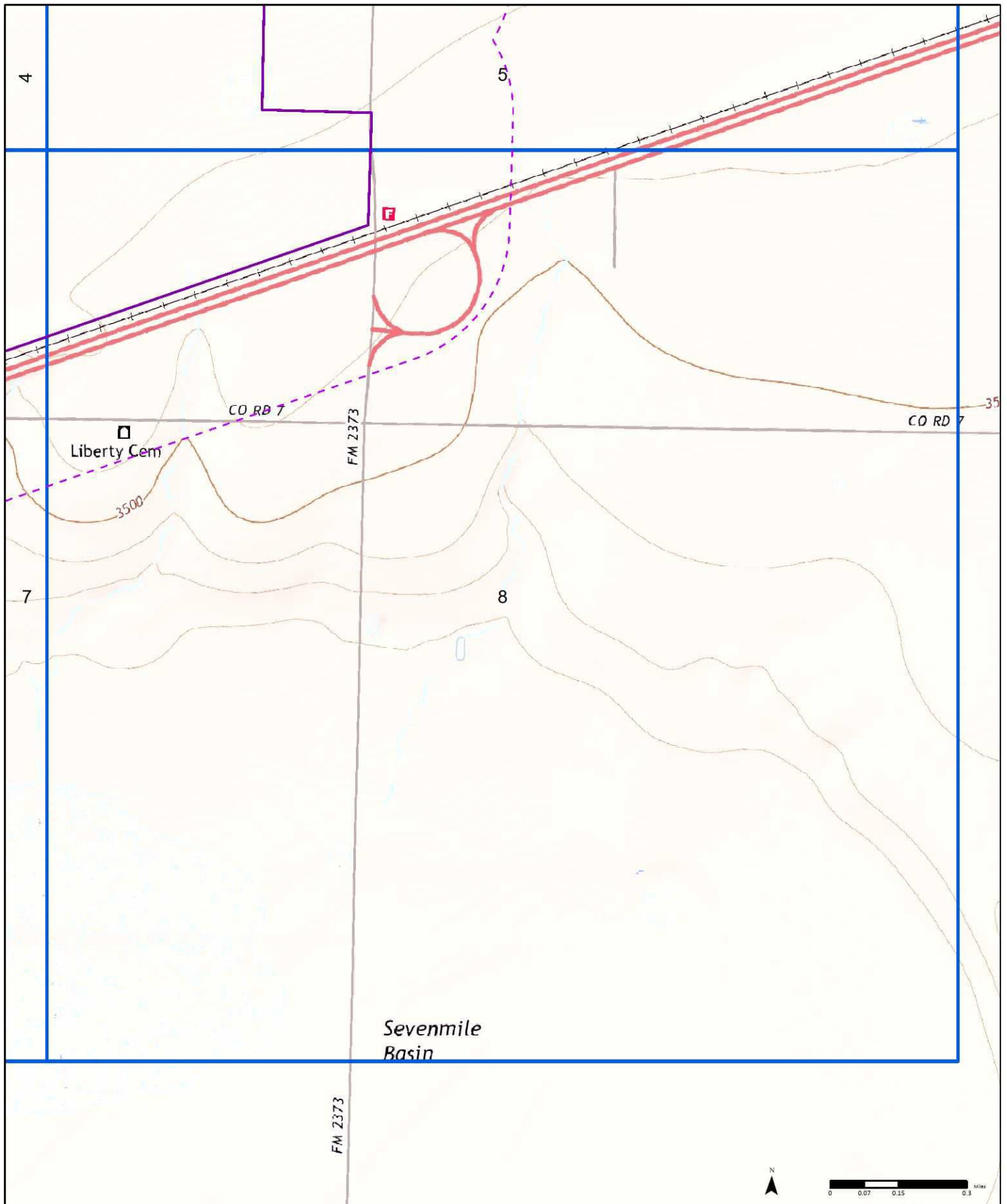

2019

Order No. 25042301419



Available Quadrangle(s): Sevenmile Basin, TX
 Washburn, TX
 Pullman, TX
 Mayer, TX

Source: USGS 7.5 Minute Topographic Map



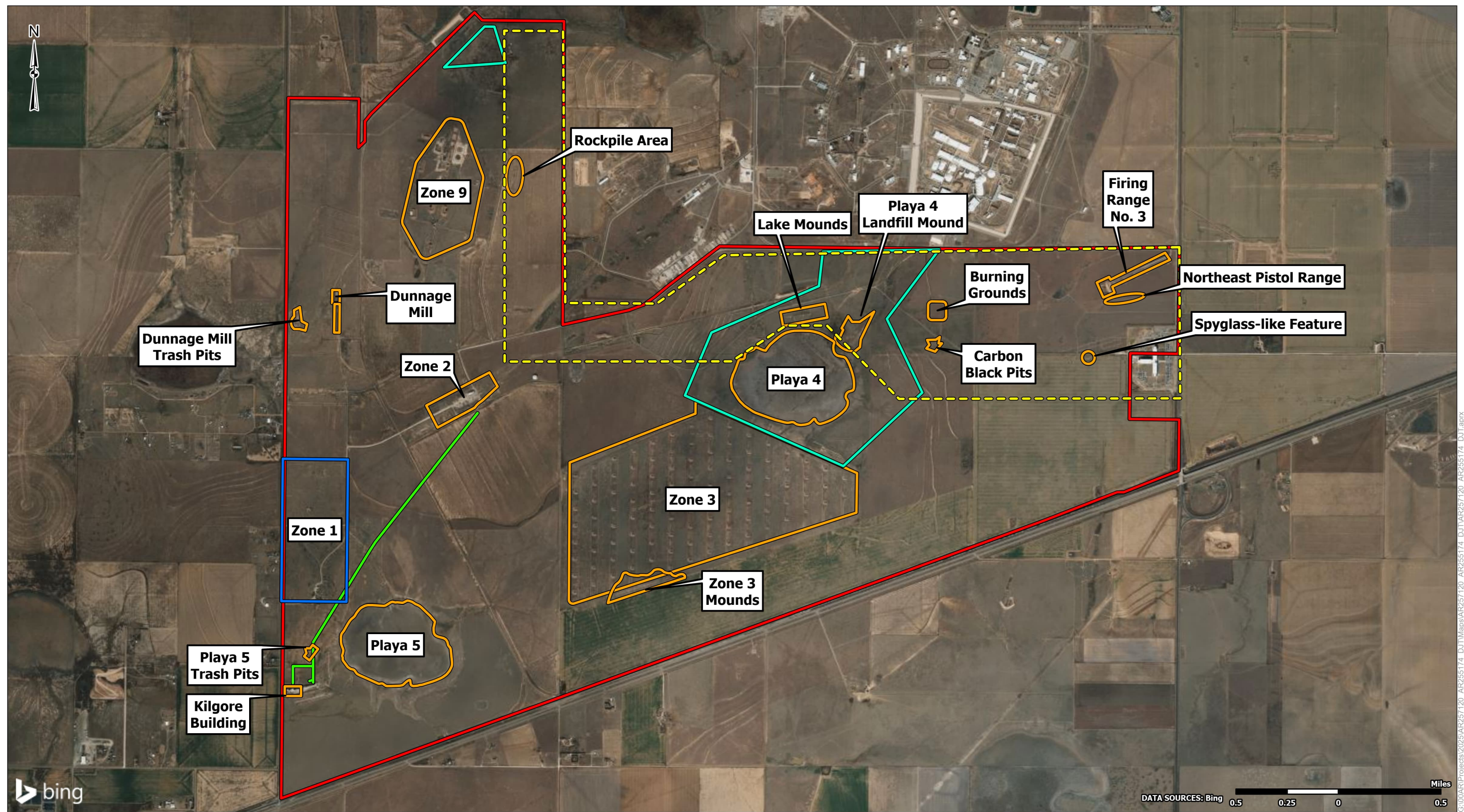

- Former Sewer Line
- Boundary
- Groundwater Deed Certification
- Area of Concern
- Former Area of Concern
- Deed Restriction

Project No.: AR257120
Date: May 13 2025
Drawn By: JWL
Reviewed By: RKC

terracon
5847 50th St
Lubbock, TX
PH. 806-300-0140 terracon.com

Site Overview with Areas of Concern
DJT - Advanced Energy & Intelligence Campus
NEC of Hwy 60 and FM 683
Panhandle, Carson County, Texas

Exhibit
2.0

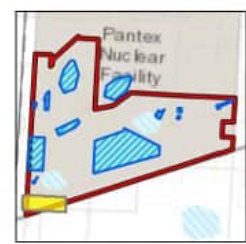

- | | | |
|--------------------------------------|-----------------------|-------------------|
| Boundary | Cold Storage Building | Kilgore Building |
| Barb-Wire Fence | Dumpster | Monitoring Well |
| Railroad Tracks | Former Water Well | Remnant Structure |
| Arena/Cattle Auction/Current Storage | Garage | |

Project No.:
AR257120
Date:
May 09 2025
Drawn By:
JWL
Reviewed By:
RKC

Terracon
5847 50th St
Lubbock, TX
PH. 806-300-0140 terracon.com

Site Diagram
DJT - Advanced Energy & Intelligence Campus
NEC of Hwy 60 and FM 683
Panhandle, Carson County, Texas

Exhibit

2.1

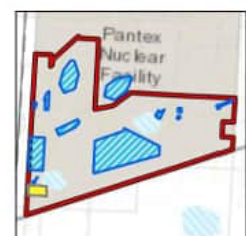

- | | | | |
|--------------------------------------|-------------------|----------------------------|-----------------|
| Boundary | Former Sewer Line | Dumpster | Monitoring Well |
| Arena/Cattle Auction/Current Storage | Garage | Former Guard Tower | Septic Tank |
| Cold Storage Building | Kilgore Building | Transformer (Pole-Mounted) | |

Project No.:
AR257120
Date:
May 09 2025
Drawn By:
JWL
Reviewed By:
RKC

Terracon
5847 50th St
Lubbock, TX
PH. 806-300-0140 terracon.com

Site Diagram
DJT - Advanced Energy & Intelligence Campus NEC of Hwy 60 and FM 683 Panhandle, Carson County, Texas

Exhibit
2.2

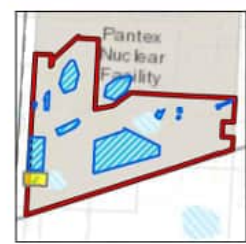

- | | | |
|-------------------|--------------------------|----------------------------|
| Area of Concern | Animal Corral | Transformer (Pole-Mounted) |
| Boundary | Remnant Basketball Court | Weather Station |
| Barb-Wire Fence | Residence | |
| Former Sewer Line | Stock Tank | |

Project No.:
AR257120
Date:
May 09 2025
Drawn By:
JWL
Reviewed By:
RKC

5847 50th St
Lubbock, TX
PH. 806-300-0140 terracon.com

Site Diagram
DJT - Advanced Energy & Intelligence Campus
NEC of Hwy 60 and FM 683
Panhandle, Carson County, Texas

Exhibit

2.3

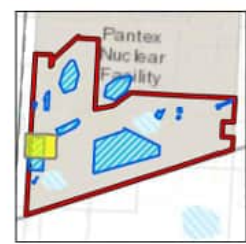
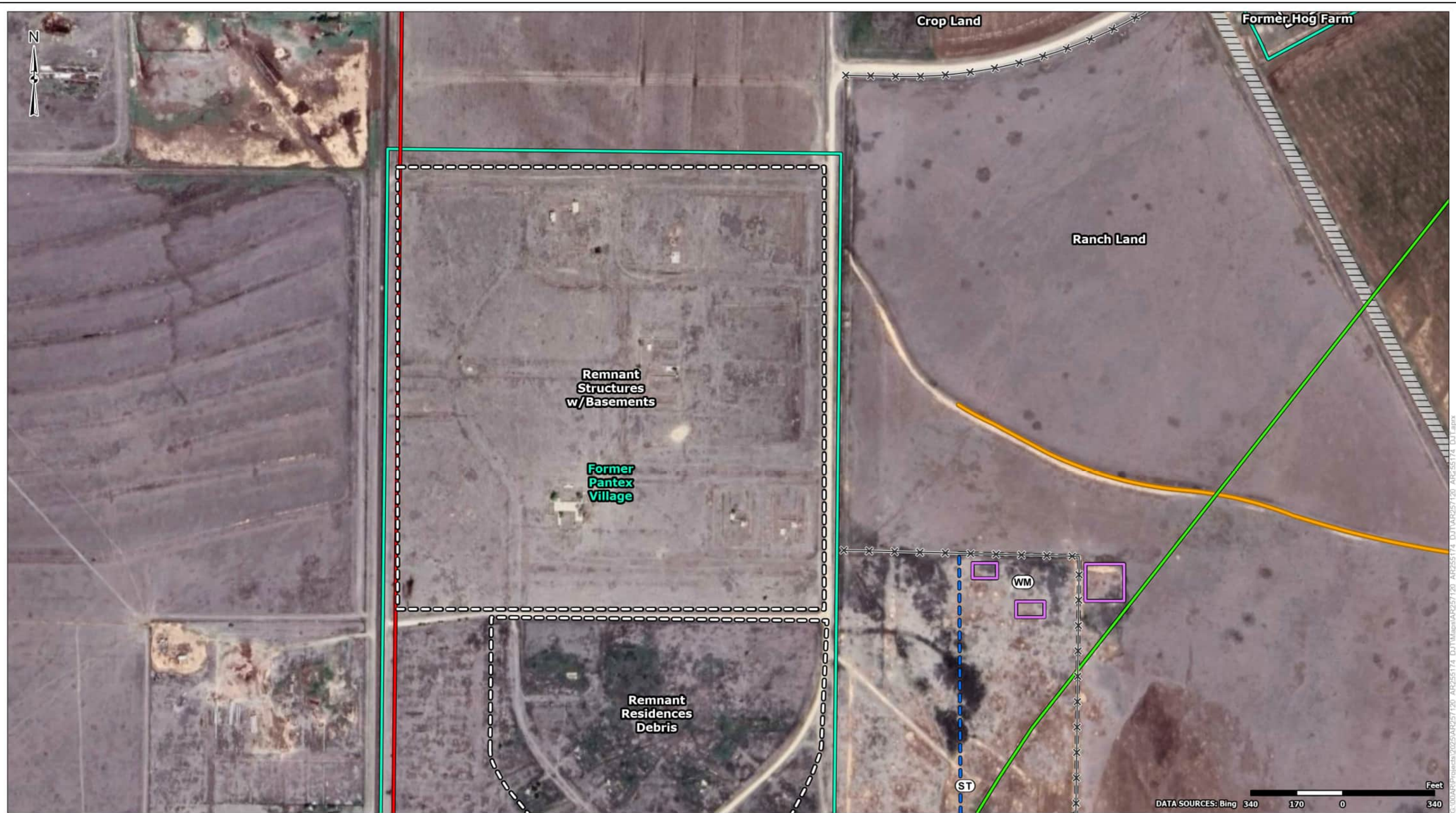

- Area of Concern
- Railroad Grade Bed
- Boundary
- Concrete Remnants of Former Structures
- Prairie Dog Area
- Barb-Wire Fence
- Former Sewer Line
- Terrace
- Stock Tank
- Windmill

Project No.: AR257120
Date: May 09 2025
Drawn By: JWL
Reviewed By: RKC

Terracon
5847 50th St
Lubbock, TX
PH. 806-300-0140 terracon.com

Site Diagram
DJT - Advanced Energy & Intelligence Campus
NEC of Hwy 60 and FM 683
Panhandle, Carson County, Texas

Exhibit
2.5

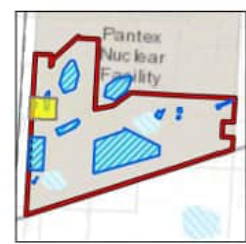
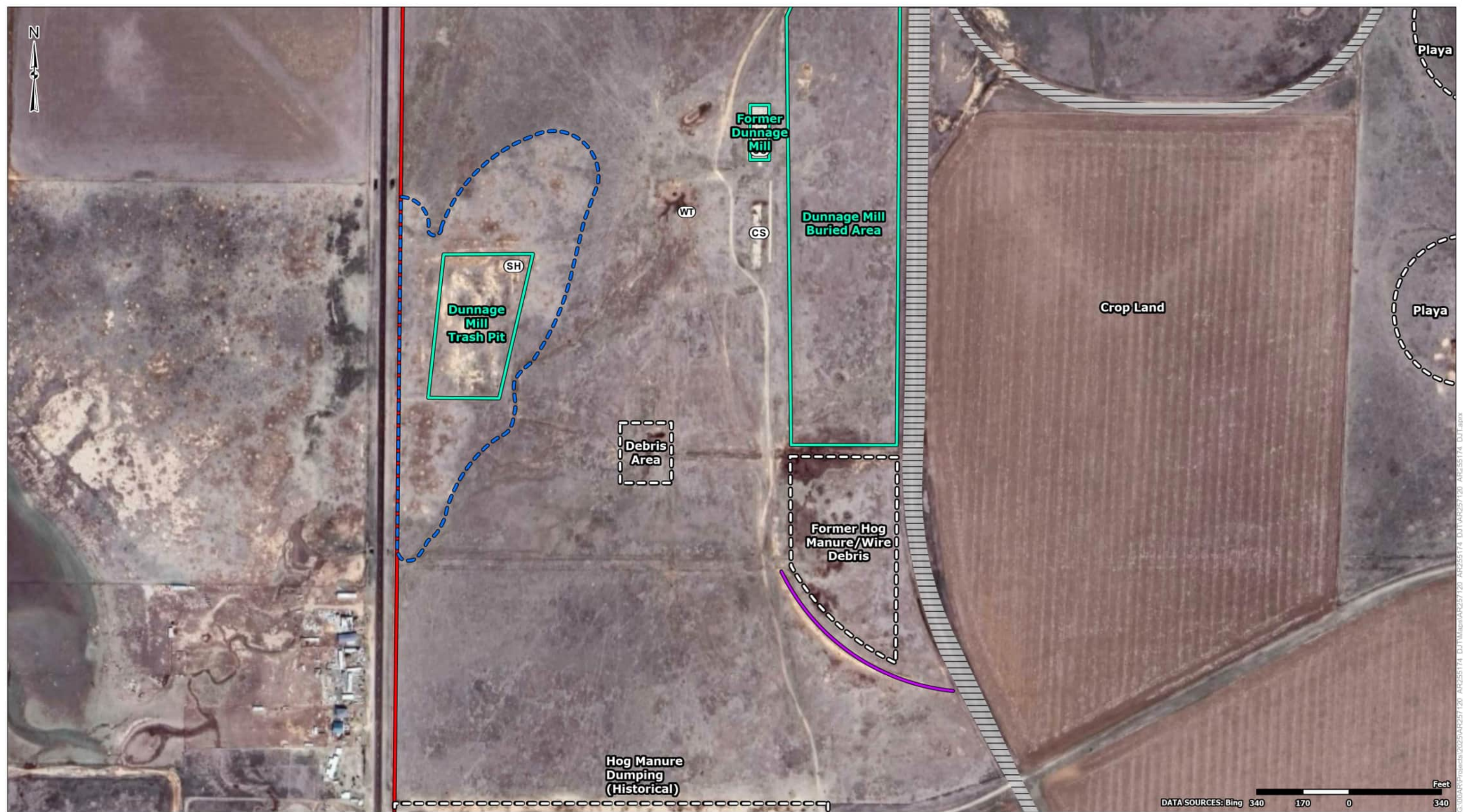

- Area of Concern
- Prairie Dog Area
- Snake Hill (SH)
- Railroad Grade Bed
- Former Rail Spur
- Water Tank (WT)
- Boundary
- Concrete Slab (CS)

Project No.: AR257120
Date: May 09 2025
Drawn By: JWJ
Reviewed By: RKC



5847 50th St
Lubbock, TX
PH. 806-300-0140 terracon.com

Site Diagram
DJT - Advanced Energy & Intelligence Campus NEC of Hwy 60 and FM 683 Panhandle, Carson County, Texas

Exhibit
2.6

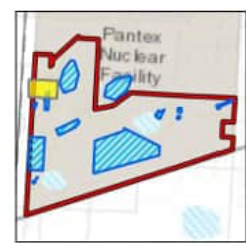

- Area of Concern
- Railroad Grade Bed
- Boundary

Project No.:
AR257120
Date:
May 09 2025
Drawn By:
JWL
Reviewed By:
RKC



5847 50th St
Lubbock, TX
PH. 806-300-0140 terracon.com

Site Diagram
DJT - Advanced Energy & Intelligence Campus NEC of Hwy 60 and FM 683 Panhandle, Carson County, Texas

Exhibit
2.7

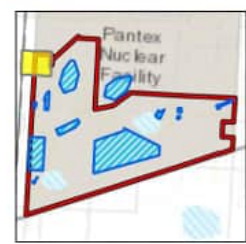

- Railroad Grade Bed
- Boundary
- Natural Gas Pipeline
- Monitoring Well
- Natural Gas Surface Feature

Project No.:
AR257120
Date:
May 09 2025
Drawn By:
JWL
Reviewed By:
RKC



5847 50th St
Lubbock, TX
PH. 806-300-0140 terracon.com

Site Diagram

DJT - Advanced Energy & Intelligence Campus
NEC of Hwy 60 and FM 683
Panhandle, Carson County, Texas

Exhibit

2.8



- Railroad Grade Bed
- Vegetation Buffer
- Boundary
- Prairie Dog Area
- CP Cattle Pens
- ES Excavated Soil
- FS Former Structure
- MW Monitoring Well
- TP Trash Pit

Project No.:
AR257120

Date:
May 09 2025

Drawn By:
JWL

Reviewed By:
RKC



5847 50th St
Lubbock, TX

PH. 806-300-0140 terracon.com

Site Diagram

DJT - Advanced Energy & Intelligence Campus
NEC of Hwy 60 and FM 683
Panhandle, Carson County, Texas

Exhibit

2.9

DATA SOURCES: Bing 340 170 0 340 Feet



- | | | |
|--------------------|----------------------|--------------|
| Area of Concern | Natural Gas Pipeline | Pallet Piles |
| Railroad Grade Bed | Cattle Pens | Water Tank |
| Boundary | Former Paint Storage | |
| Prairie Dog Area | Monitoring Well | |

Project No.:
AR257120
Date:
May 09 2025
Drawn By:
JWL
Reviewed By:
RKC



5847 50th St
Lubbock, TX
PH. 806-300-0140 terracon.com

Site Diagram
DJT - Advanced Energy & Intelligence Campus NEC of Hwy 60 and FM 683 Panhandle, Carson County, Texas

Exhibit
2.10

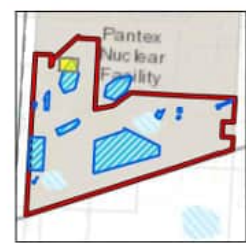

Project No.: AR257120
 Date: May 09 2025
 Drawn By: JWL
 Reviewed By: RKC

Terracon
 5847 50th St
 Lubbock, TX
 PH. 806-300-0140 terracon.com

Site Diagram
 DJT - Advanced Energy & Intelligence Campus
 NEC of Hwy 60 and FM 683
 Panhandle, Carson County, Texas

Exhibit
2.11

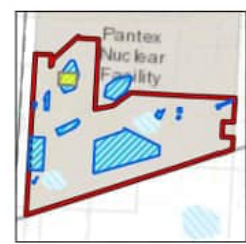
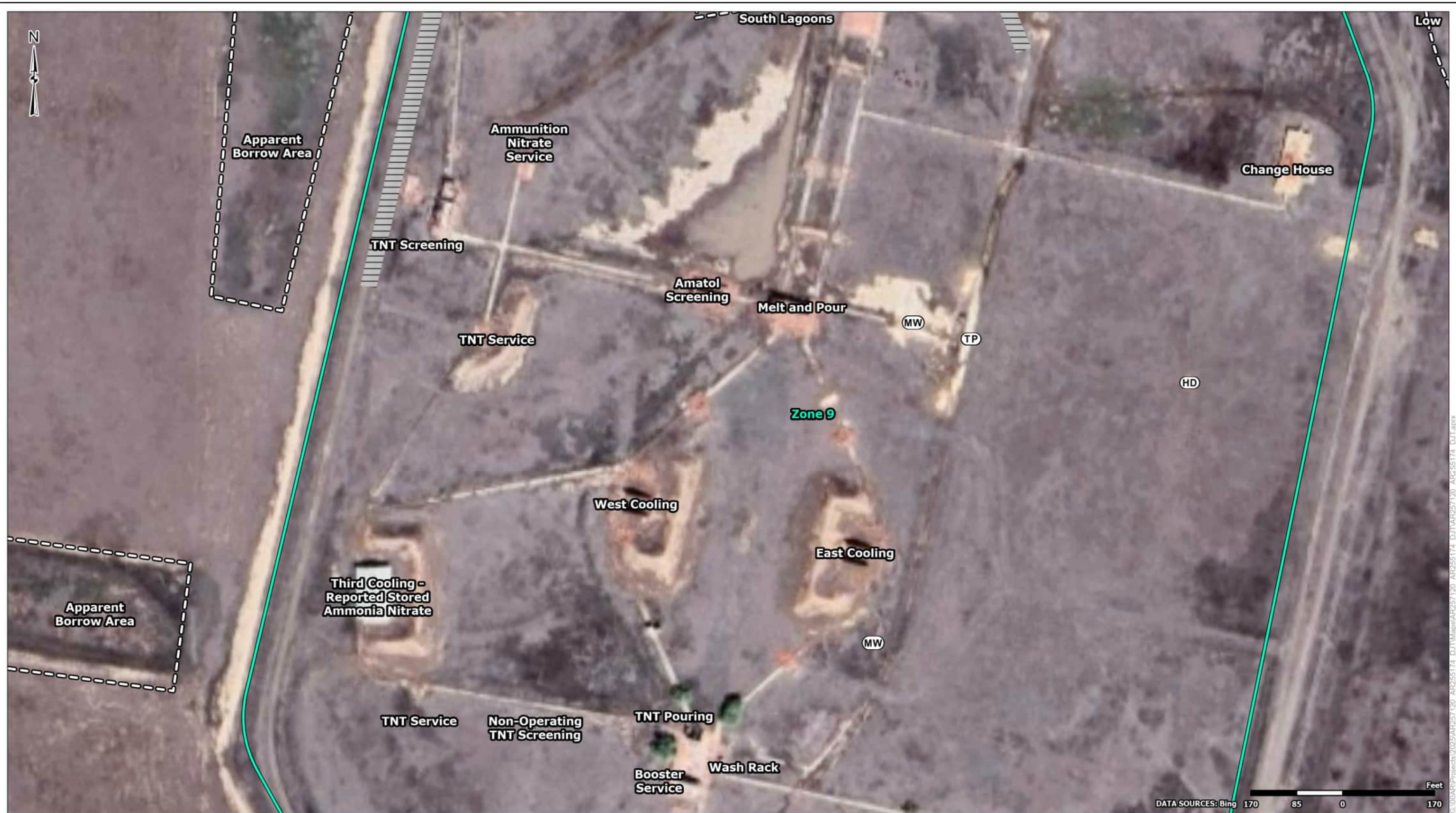

- Area of Concern
- Boundary
- Railroad Grade Bed
- Hole Drains to Playa #2
- Monitoring Well
- Trash Pit

Project No.:
AR257120
Date:
May 09 2025
Drawn By:
JWL
Reviewed By:
RKC

5847 50th St
Lubbock, TX
PH. 806-300-0140 terracon.com

Site Diagram

DJT - Advanced Energy & Intelligence Campus
NEC of Hwy 60 and FM 683
Panhandle, Carson County, Texas

Exhibit

2.12

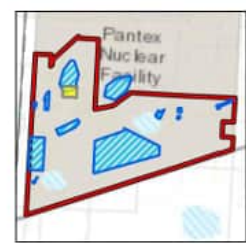

- Area of Concern
- Railroad Grade Bed
- Boundary

Project No.:
AR257120
Date:
May 09 2025
Drawn By:
JWL
Reviewed By:
RKC

5847 50th St
Lubbock, TX
PH. 806-300-0140 terracon.com

Site Diagram
DJT - Advanced Energy & Intelligence Campus NEC of Hwy 60 and FM 683 Panhandle, Carson County, Texas

Exhibit
2.13

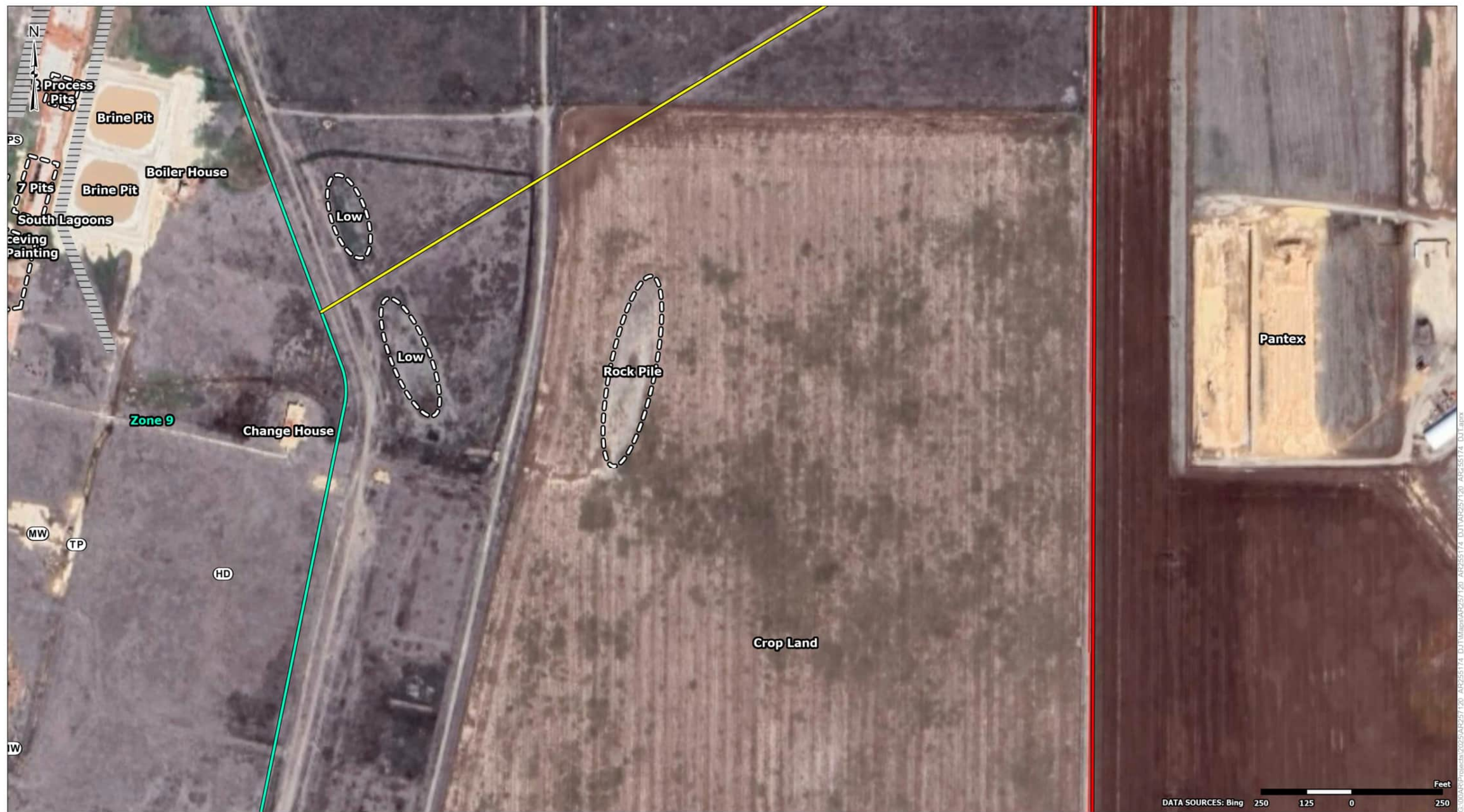

- Area of Concern
- Natural Gas Pipeline
- Monitoring Well
- Railroad Grade Bed
- Former Paint Storage
- Trash Pit
- Boundary
- Hole Drains to Playa #2

Project No.:
AR257120
Date:
May 09 2025
Drawn By:
JWL
Reviewed By:
RKC

Terracon
5847 50th St
Lubbock, TX
PH. 806-300-0140 terracon.com

Site Diagram
DJT - Advanced Energy & Intelligence Campus
NEC of Hwy 60 and FM 683
Panhandle, Carson County, Texas

Exhibit
2.14

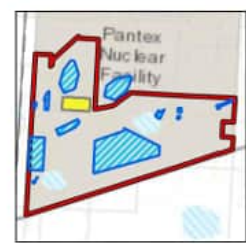

- Railroad Grade Bed
- Boundary

Project No.:
AR257120
Date:
May 09 2025
Drawn By:
JWL
Reviewed By:
RKC

Terracon
5847 50th St
Lubbock, TX
PH. 806-300-0140 terracon.com

Site Diagram
DJT - Advanced Energy & Intelligence Campus
NEC of Hwy 60 and FM 683
Panhandle, Carson County, Texas

Exhibit
2.15



DATA SOURCES: Bing 80 40 0 80 Feet

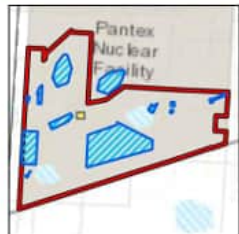

- Railroad Grade Bed
- Boundary
- Barb-Wire Fence
- Pump House
- Former Transformer
- Water Tank

Project No.:
AR257120
Date:
May 09 2025
Drawn By:
JWL
Reviewed By:
RKC

Terracon
5847 50th St
Lubbock, TX
PH. 806-300-0140 terracon.com

Site Diagram
DJT - Advanced Energy & Intelligence Campus
NEC of Hwy 60 and FM 683
Panhandle, Carson County, Texas

Exhibit
2.16

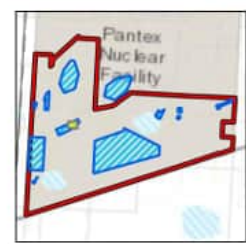

- | | | |
|---------------------------------|---------------------------------|------------------------------------------------------|
| Area of Concern | (ST) Office | (AL) Above Ground Lift |
| Railroad Grade Bed | (DN) Drain | (AIR) Air Compressor |
| Boundary | (CT) Crate | (LD) Loading Dock |
| Barb-Wire Fence | (5G) 5-Gallon on Plastic Pallet | (RT) Remnant Tracks |
| Former Sewer Line | (O) Office | (CE) Construction Equip. within 50' of Oily Staining |
| (CP) Cattle Pens | (WOT) Waste Oil AST | (ES) Equipment Storage |
| (UH) Underground Hydraulic Lift | | (PA) Propane AST |
| | | (DA) Diesel AST |
| | | (S) Storage |
| | | (FM) Apparent Former Machinery |
| | | (SU) Sump |
| | | (PC) Protruding Pipe Conduit |

Project No.: AR257120
Date: May 09 2025
Drawn By: JWL
Reviewed By: RKC

5847 50th St
Lubbock, TX
PH. 806-300-0140 terracon.com

Site Diagram

DJT - Advanced Energy & Intelligence Campus
NEC of Hwy 60 and FM 683
Panhandle, Carson County, Texas

Exhibit

2.17

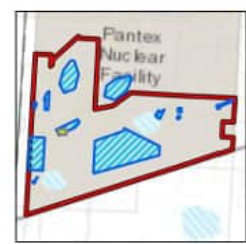

- Area of Concern
- Railroad Grade Bed
- Boundary
- Barb-Wire Fence
- Cattle Pens

Project No.:
AR257120
Date:
May 09 2025
Drawn By:
JWL
Reviewed By:
RKC

Terracon
5847 50th St
Lubbock, TX
PH. 806-300-0140 terracon.com

Site Diagram
DJT - Advanced Energy & Intelligence Campus
NEC of Hwy 60 and FM 683
Panhandle, Carson County, Texas

Exhibit
2.18



DATA SOURCES: Bing 250 125 0 250 Feet



- Area of Concern
- Prairie Dog Area
- MW Monitoring Well
- Railroad Grade Bed
- x x Barb-Wire Fence
- UW USGS Monitoring Well
- Boundary
- Drainage

Project No.:
AR257120
Date:
May 09 2025
Drawn By:
JWL
Reviewed By:
RKC

Terracon

5847 50th St
Lubbock, TX

PH. 806-300-0140 terracon.com

Site Diagram

DJT - Advanced Energy & Intelligence Campus
NEC of Hwy 60 and FM 683
Panhandle, Carson County, Texas

Exhibit

2.19

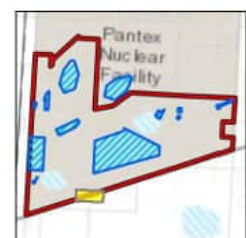

- Railroad Grade Bed
- Boundary
- Prairie Dog Area
- Barb-Wire Fence
- Railroad Tracks
- Monitoring Well
- Residence

Project No.:
AR257120

Date:
May 09 2025

Drawn By:
JWL

Reviewed By:
RKC

5847 50th St
Lubbock, TX

PH. 806-300-0140 terracon.com

Site Diagram

DJT - Advanced Energy & Intelligence Campus
NEC of Hwy 60 and FM 683
Panhandle, Carson County, Texas

Exhibit

2.20

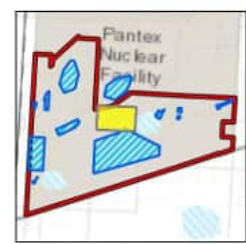

- Area of Concern
- Drainage
- Railroad Grade Bed
- Unknown Concrete Structures
- Boundary
- Water Tank

Project No.:
AR257120
Date:
May 09 2025
Drawn By:
JWL
Reviewed By:
RKC

Terracon
5847 50th St
Lubbock, TX
PH. 806-300-0140 terracon.com

Site Diagram
DJT - Advanced Energy & Intelligence Campus
NEC of Hwy 60 and FM 683
Panhandle, Carson County, Texas

Exhibit
2.21

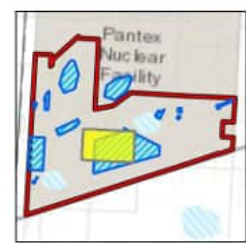

- Area of Concern - - - Prairie Dog Area D Debris Pile
- ▭ Boundary x x Barb-Wire Fence WT Water Tank

Project No.:
AR257120

Date:
May 09 2025

Drawn By:
JWL

Reviewed By:
RKC

5847 50th St
Lubbock, TX

PH. 806-300-0140 terracon.com

Site Diagram

DJT - Advanced Energy & Intelligence Campus
NEC of Hwy 60 and FM 683
Panhandle, Carson County, Texas

Exhibit

2.22

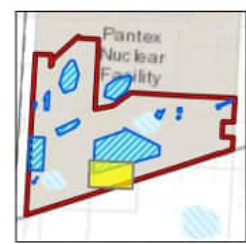

- Area of Concern
- Prairie Dog Area
- D Debris Pile
- Railroad Grade Bed
- xx Barb-Wire Fence
- Boundary
- H Railroad Tracks

Project No.:
AR257120

Date:
May 09 2025

Drawn By:
JWL

Reviewed By:
RKC

5847 50th St
Lubbock, TX

PH. 806-300-0140 terracon.com

Site Diagram

DJT - Advanced Energy & Intelligence Campus
NEC of Hwy 60 and FM 683
Panhandle, Carson County, Texas

Exhibit

2.23



DATA SOURCES: Bing 340 170 0 340 Feet

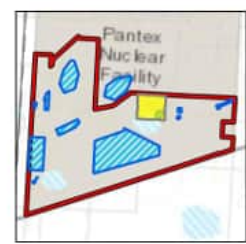

- Area of Concern
- Boundary
- Drainage
- MW Monitoring Well
- UC Unknown Concrete Structures
- WT Water Tank

Project No.: AR257120
Date: May 09 2025
Drawn By: JWL
Reviewed By: RKC

Terracon
5847 50th St
Lubbock, TX
PH. 806-300-0140 terracon.com

Site Diagram
DJT - Advanced Energy & Intelligence Campus
NEC of Hwy 60 and FM 683
Panhandle, Carson County, Texas

Exhibit
2.24

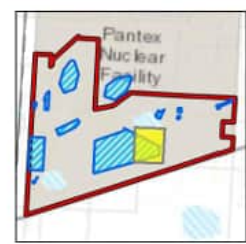

- Area of Concern
- Boundary
- Prairie Dog Area
- Railroad Tracks

Project No.:
AR257120
Date:
May 09 2025
Drawn By:
JWL
Reviewed By:
RKC

5847 50th St
Lubbock, TX
PH. 806-300-0140 terracon.com

Site Diagram

DJT - Advanced Energy & Intelligence Campus
NEC of Hwy 60 and FM 683
Panhandle, Carson County, Texas

Exhibit

2.25

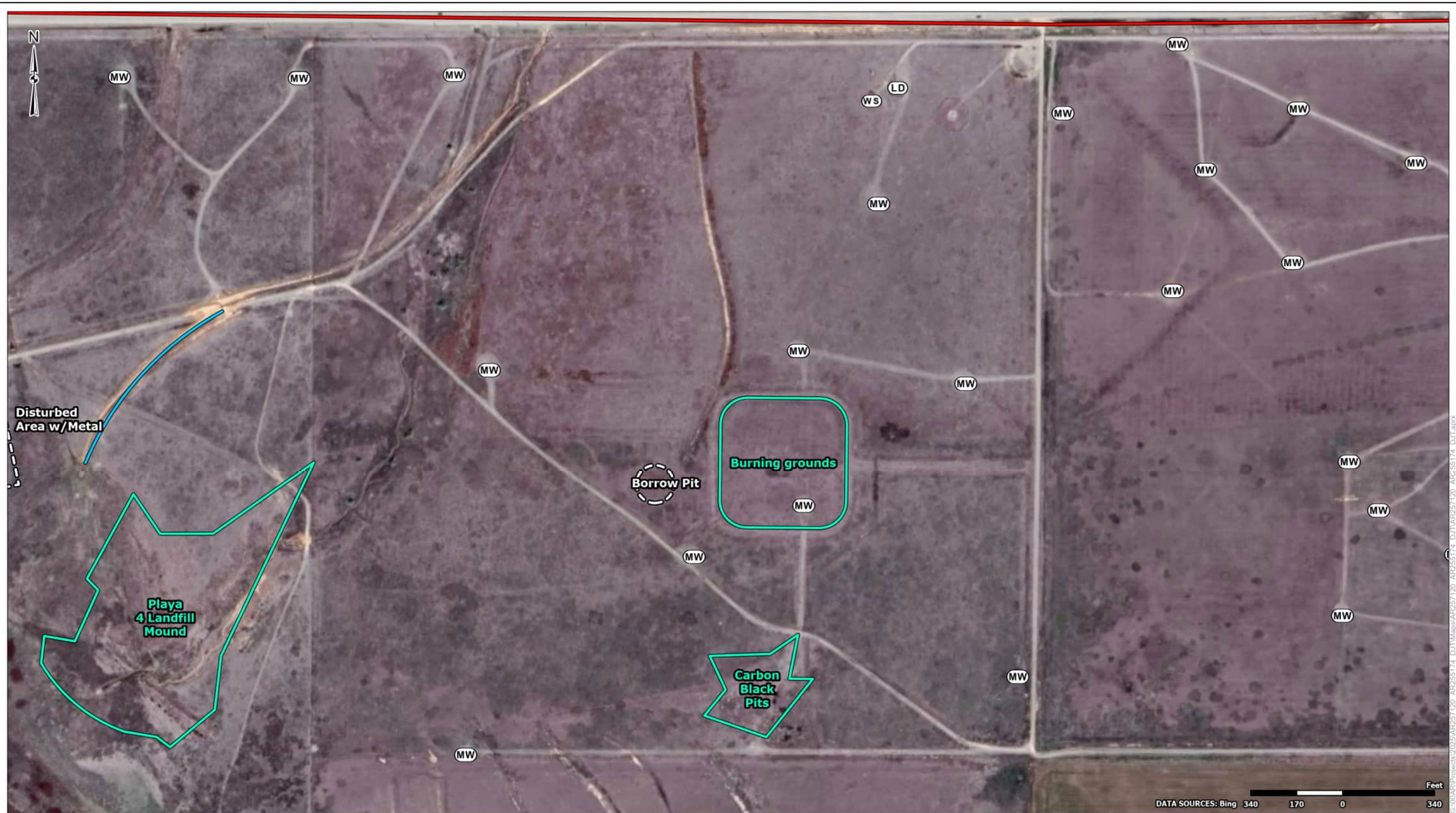

- Area of Concern
- Boundary
- Drainage
- Monitoring Well
- Lightning Detector
- Weather Staion

Project No.:
AR257120
Date:
May 09 2025
Drawn By:
JWL
Reviewed By:
RKC

5847 50th St
Lubbock, TX
PH. 806-300-0140 terracon.com

Site Diagram
DJT - Advanced Energy & Intelligence Campus
NEC of Hwy 60 and FM 683
Panhandle, Carson County, Texas

Exhibit
2.26

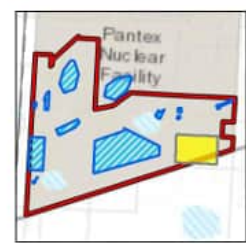
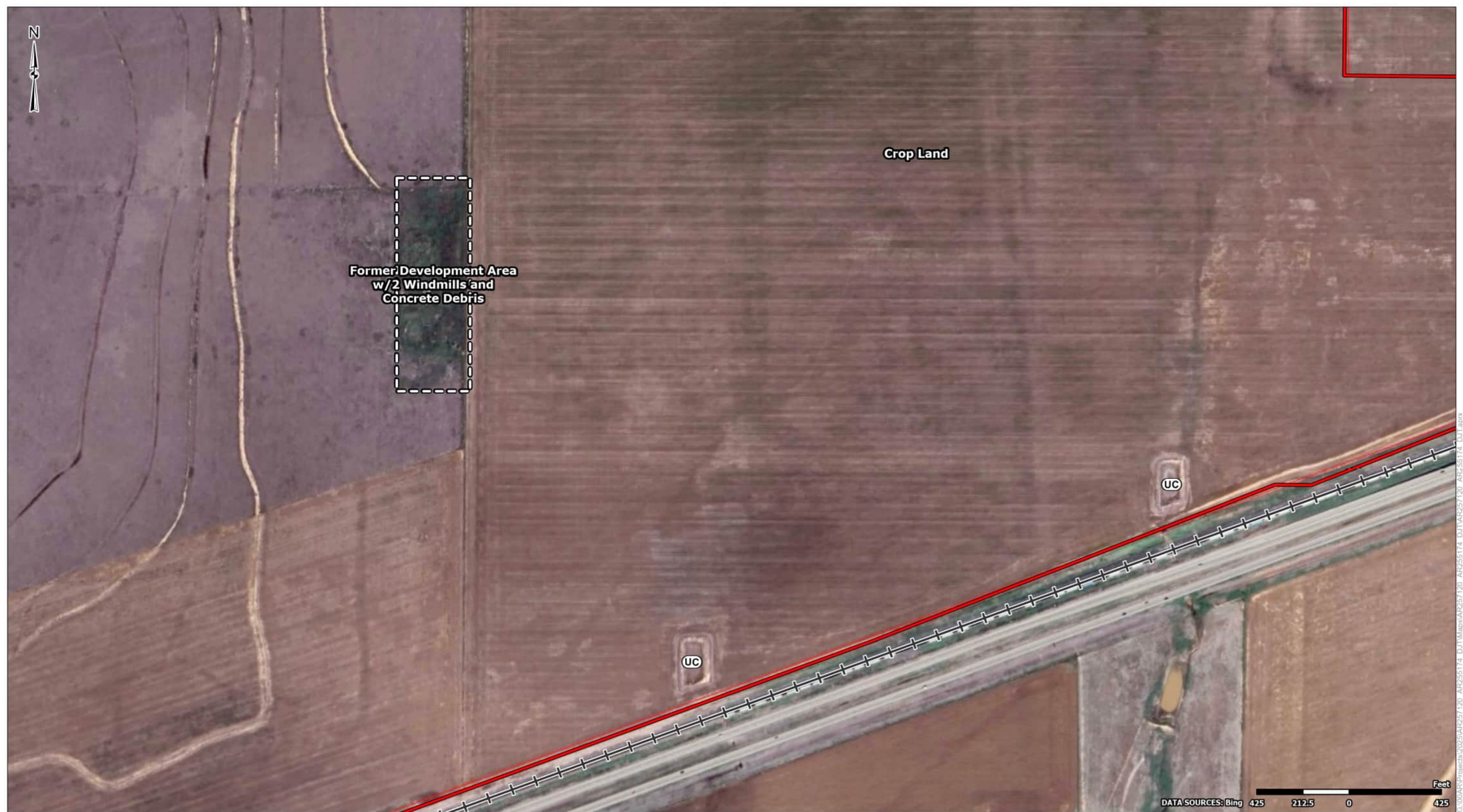

- Boundary
- Railroad Tracks
- Unknown Concrete Structures

Project No.:
AR257120
Date:
May 09 2025
Drawn By:
JWL
Reviewed By:
RKC



5847 50th St
Lubbock, TX
PH. 806-300-0140 terracon.com

Site Diagram

DJT - Advanced Energy & Intelligence Campus
NEC of Hwy 60 and FM 683
Panhandle, Carson County, Texas

Exhibit

2.27

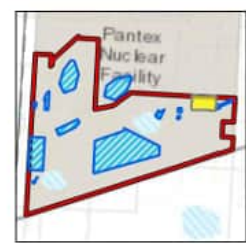

- Area of Concern
- Boundary
- MW Monitoring Well
- P Open Pit
- SB Sand Backstop

Project No.:
AR257120

Date:
May 09 2025

Drawn By:
JWL

Reviewed By:
RKC

5847 50th St
Lubbock, TX

PH. 806-300-0140 terracon.com

Site Diagram

DJT - Advanced Energy & Intelligence Campus
NEC of Hwy 60 and FM 683
Panhandle, Carson County, Texas

Exhibit

2.28

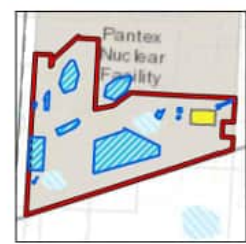

- Area of Concern
- Boundary
- Monitoring Well

Project No.:
AR257120
Date:
May 09 2025
Drawn By:
JWL
Reviewed By:
RKC

5847 50th St
Lubbock, TX
PH. 806-300-0140 terracon.com

Site Diagram
DJT - Advanced Energy & Intelligence Campus NEC of Hwy 60 and FM 683 Panhandle, Carson County, Texas

Exhibit
2.29

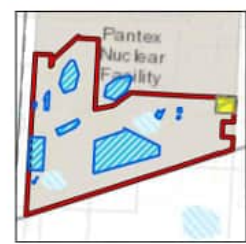

- Area of Concern
- Boundary
- Monitoring Well
- Open Pit
- Sand Backstop

Project No.:
AR257120
Date:
May 09 2025
Drawn By:
JWL
Reviewed By:
RKC

5847 50th St
Lubbock, TX
PH. 806-300-0140 terracon.com

Site Diagram
DJT - Advanced Energy & Intelligence Campus
NEC of Hwy 60 and FM 683
Panhandle, Carson County, Texas

Exhibit
2.30

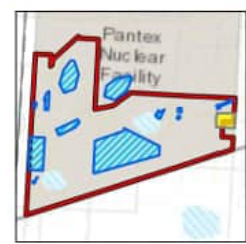
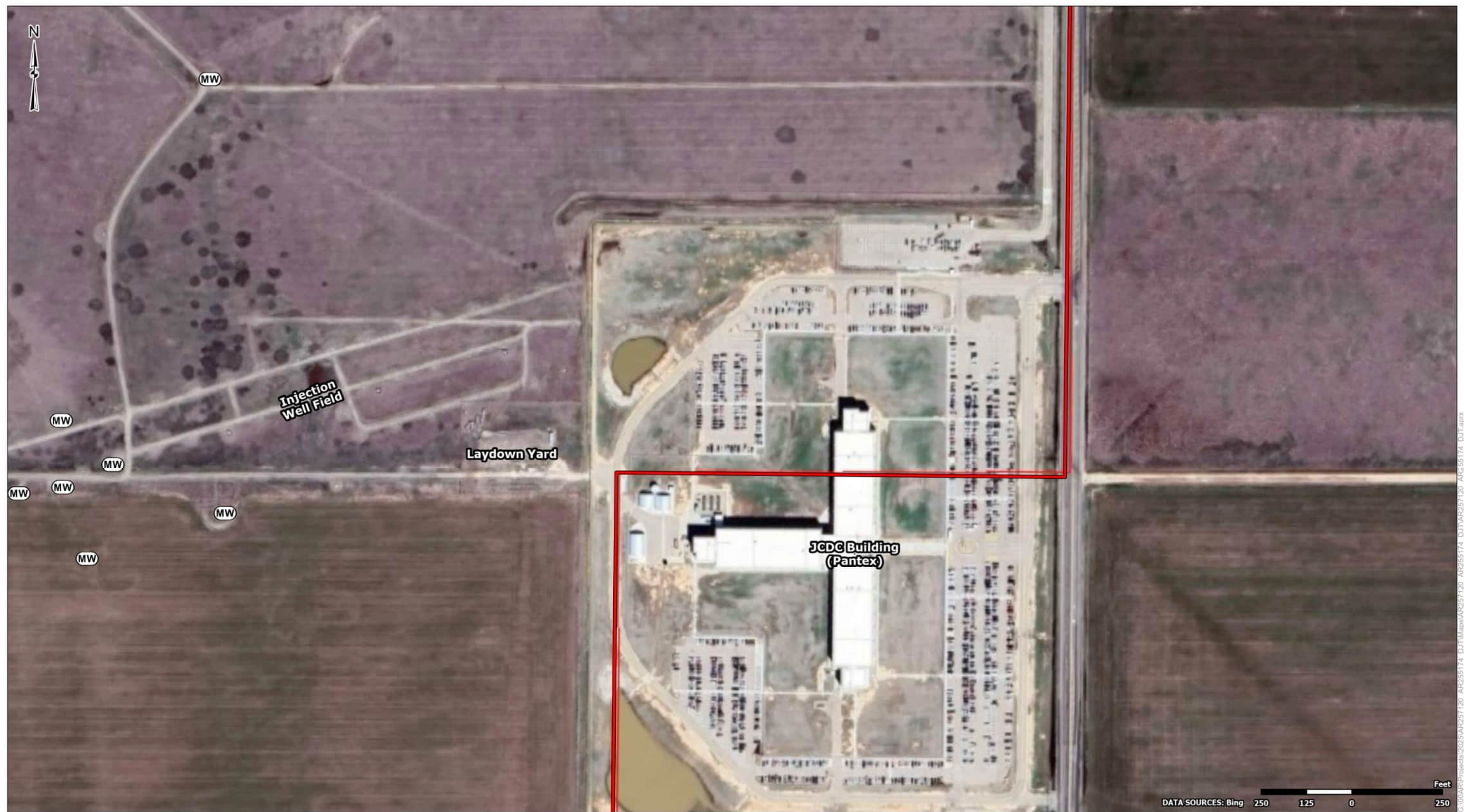

- Boundary
- Monitoring Well

Project No.:
AR257120
Date:
May 09 2025
Drawn By:
JWL
Reviewed By:
RKC



5847 50th St
Lubbock, TX
PH. 806-300-0140 terracon.com

Site Diagram
DJT - Advanced Energy & Intelligence Campus NEC of Hwy 60 and FM 683 Panhandle, Carson County, Texas

Exhibit
2.31

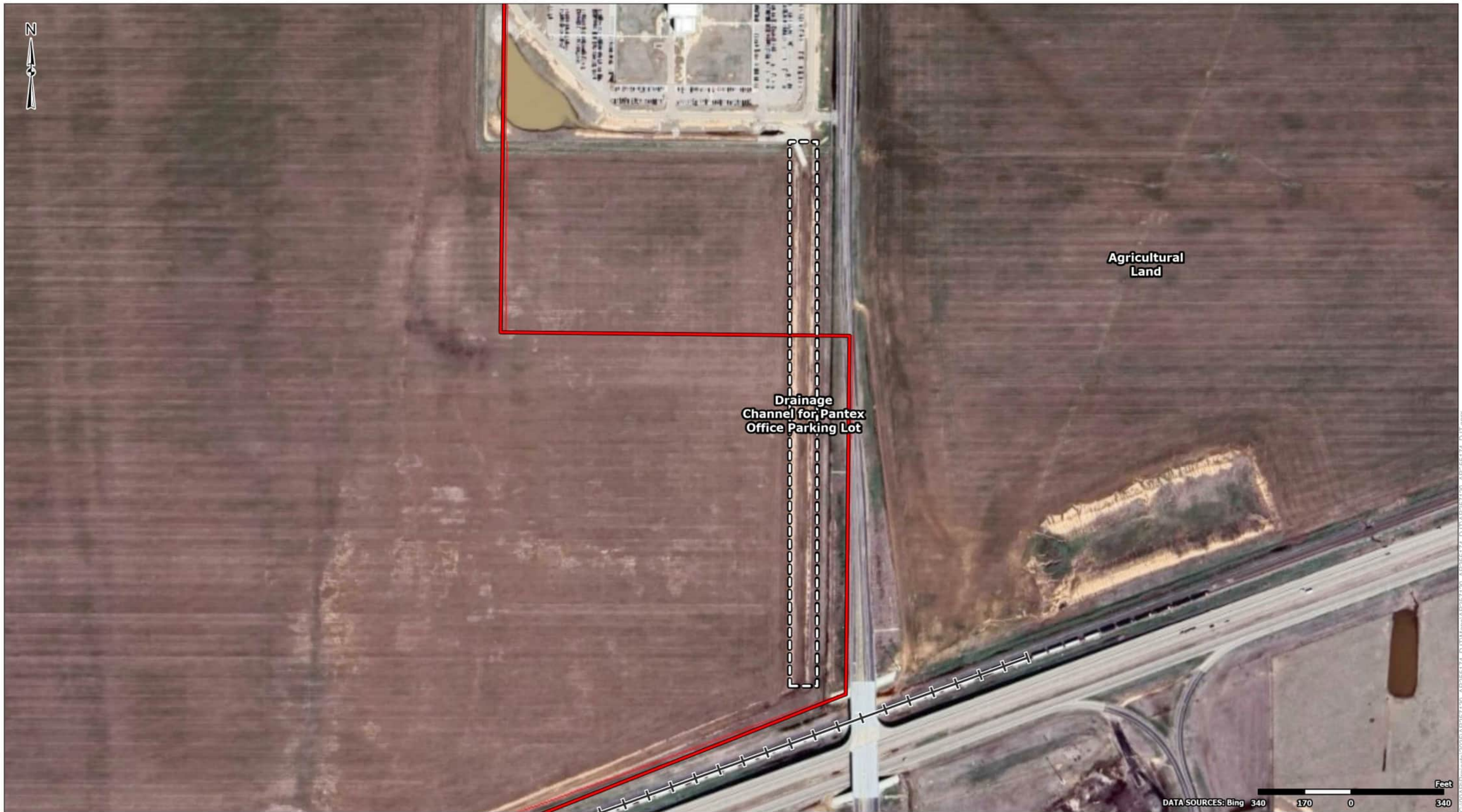

- Boundary
- Railroad Tracks

Project No.:
AR257120
Date:
May 09 2025
Drawn By:
JWL
Reviewed By:
RKC

Terracon
5847 50th St
Lubbock, TX
PH. 806-300-0140 terracon.com

Site Diagram
DJT - Advanced Energy & Intelligence Campus
NEC of Hwy 60 and FM 683
Panhandle, Carson County, Texas

Exhibit

2.32

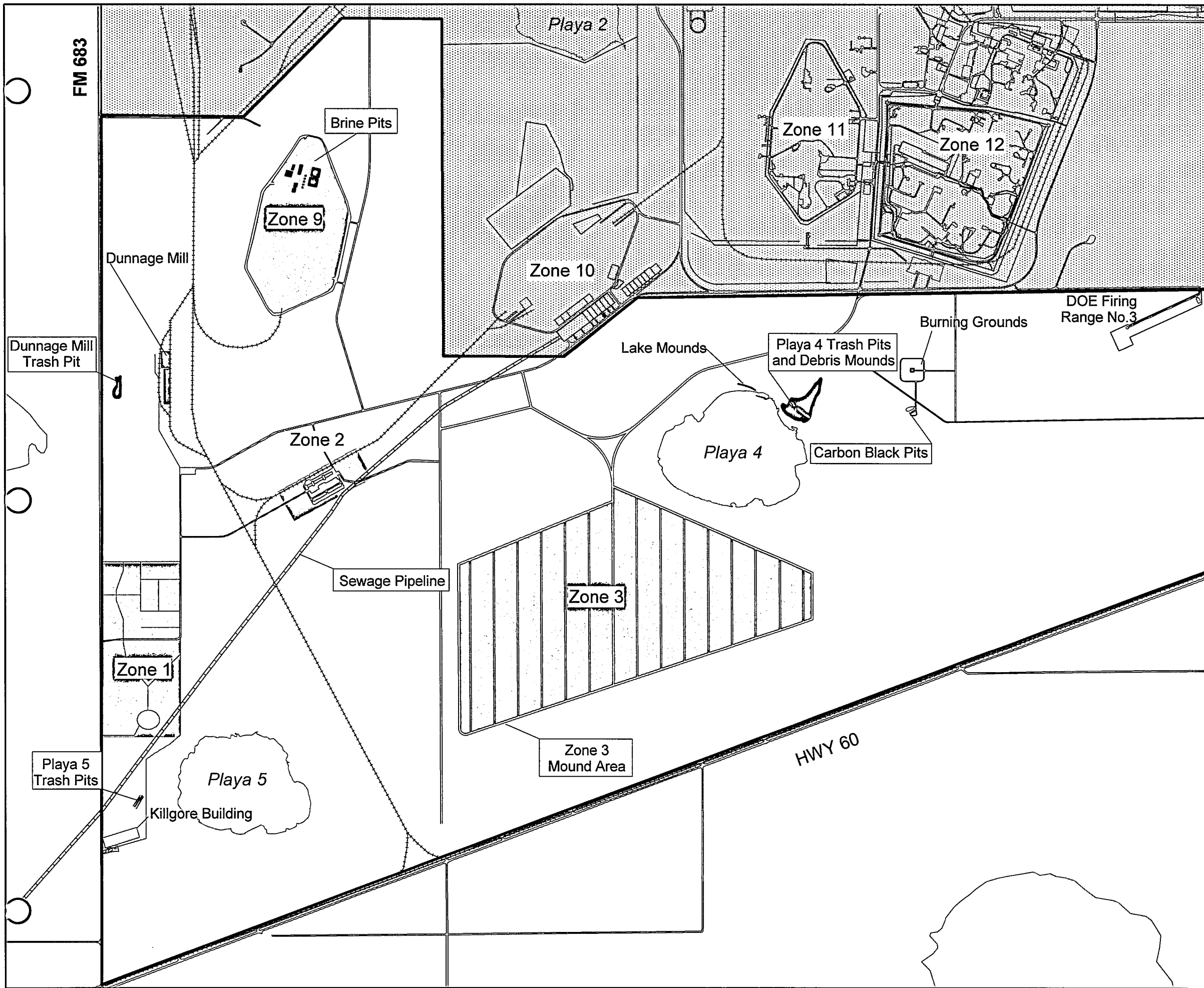

FM 2373

FM 683

Explanation

- FPOP Zones
- Buildings
- Foundations
- Trash Pits
- USDOE/NNSA Pantex Plant
- Texas Tech Property Boundary
- Roads
- Rail Roads
- Fences
- Playas
- Sewage Pipeline (approximate location)



2000 0 2000 Feet

Final RFIR for
Texas Tech Research Farm

October 2006

Figure 2 - 3

Texas Tech Research Farm
Site Map

Stoller

APPENDIX B
SITE PHOTOGRAPHS



Photo #1 View of the site from the southwest corner looking east.



Photo #2 View of the culvert and waterway south of Playa 5.



Photo #3 View of the waterway looking toward Playa 5.



Photo #4 View of the railroad area on the southern boundary.



Photo #5 View of the former structure in the northwest portion of the railroad area of the southern boundary.



Photo #6 View of the site from the southwest corner looking north.



Photo #7 Typical view of some of the on-site groundwater monitoring wells on the site.



Photo #8 View of a groundwater monitoring well on the southwestern portion of the site.



Photo #9 View of the on-site Killgore Building located on the southwest side of the site.



Photo #10 View of the former cattle pens ready for auction east of the building.



Photo #11 View of the former feedlot area south of the Killgore Building, looking east.



Photo #12 View of the former Feed Mill and concrete rubble east of the Killgore Building.



Photo #13 Additional view of the former Feed Mill area east of the Killgore Building.



Photo #14 View of a lab space inside the Killgore Building.



Photo #15 View of a restroom facility in the Killgore Building.

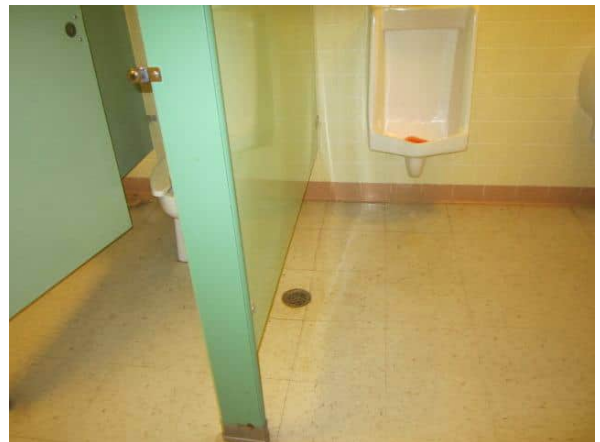

Photo #16 View of a restroom floor drain inside the Killgore Building.



Photo #17 View of a kitchenette in the Killgore Building.



Photo #18 View of a classroom in the Killgore Building.



Photo #19 View of the former Killgore Building Arena.



Photo #20 View of the garage and former scale east of the Arena.



Photo #21 View of the septic system north of the Killgore Building.



Photo #22 View of the sewer manhole in FM 683 before the Sewer Pipeline enters the site.



Photo #23 View of the Playa 5 Trash Pit metal debris on the surface.



Photo #24 View of ceramic tile and glass at the surface of the Playa 5 Trash Pit area.



Photo #25 View of the Playa 5 Trash Pit area.



Photo #26 View of Mr. Green's residence (a former officer's residence).



Photo #27 View of the septic tank location west of the residence.



Photo #28 View of the proposed west entrance to the site.



Photo #29 View of the western portion of the site, looking west from the residential gravel drive.



Photo #30 View of a typical sidewalk area.



Photo #31 View of a filled in sewer manhole on the former residential area.



Photo #32 View of the storage area and dumpsters on the central-southern portion of the site.



Photo #33 View of former officer's residential area and remnant debris.



Photo #34 View of a former dormitory building.



Photo #35 View of a dormitory with basement.



Photo #36 View of a former government building with basement in the Pantex Village.



Photo #37 Additional view of a remnant government building in the Pantex Village.



Photo #38 View of remnant windmill east of the Pantex officer's residences.



Photo #39 View of a sewer access conduit of the sewage pipeline in the pastureland east of the Pantex Village.



Photo #40 On-site water tank.



Photo #41 View of the drainage on the leading to Playa 5, looking west.



Photo #42 View of pastureland north of the Pantex Village.



Photo #43 View of the former Police and Fire Headquarters building. Tree stump over entrance to basement with asbestos-containing boiler.



Photo #44 View of the Dunnage Mill Trash Pit.



Photo #45 View of the former Dunnage Mill southern building slab.



Photo #46 View of the former Dunnage Mill northern building slab.



Photo #47 View of the reported landfill area east of the Dunnage Mill.



Photo #48 View of the formerly irrigated land with sewage water on the northern portion of the site.



Photo #49 Typical view of a remnant railroad grade.



Photo #50 View of a feature associated with the natural gas line crossing through the northern portion of the site.



Photo #51 View of the site from the northwest corner looking south.



Photo #52 View of a former guard tower base on the northern portion of the site.



Photo #53 View of the Soil Deed Certification area on the northern portion of the site.



Photo #54 View of the vegetated area between barbed wire fences for prairie dog town control on the northern portion of the site.



Photo #55 View of the trash pile on the northern portion of the site, adjacent to a former structure.



Photo #56 View of the site from the northeast corner looking south on the northern portion of the site.



Photo #57 View of the remnant cattle pens on the northern portion of the site.



Photo #58 View of the Rock Pile area on the northern portion of the site.



Photo #59 View of a former structure on Zone 9.



Photo #60 View of a former Change House on Zone 9.



Photo #61 Interior view of the Change House.



Photo #62 View of the boiler in the Change House.



Photo #63 View of the drainage hole on Zone 9 that empties to Playa 2 (Pantex side).



Photo #64 View of trash pile inside Zone 9.



Photo #65 View of the former East Cooling structure on Zone 9.



Photo #66 View of the former Melt and Pour structure on Zone 9.



Photo #67 View of the east Brine Pits.



Photo #68 View of the former ammonia nitrate storage building.



Photo #69 View of the northern structure on Zone 9, looking north.



Photo #70 View of a former processing pit within the structure.



Photo #71 View looking south of the two processing pits.



Photo #72 View of the former brine pit on the west side of the northern structure.



Photo #73 View of a pallet pile west of the northern structure in Zone 9.



Photo #74 View of the crop land north and west of Zone 2.



Photo #75 Interior view of the western portion of the Farm Shop (former building 2-7).



Photo #76 View of chemical containers in the Farm Shop.



Photo #77 View of the aboveground hydraulic lift in the Farm Shop.

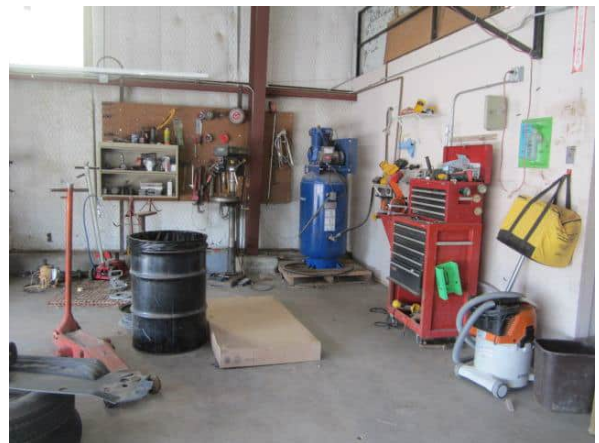

Photo #78 View of the air compressor in the Farm Shop.



Photo #79 View of the SDS book in the Farm Shop.



Photo #80 View of the gas AST on the foundation of former building 2-4.



Photo #81 View of the diesel AST north of the former building 2-4.



Photo #82 View of the propane tank on the former building 2-4 foundation.



Photo #83 View of former rails within the foundation of former building 2-4.



Photo #84 View of leaking equipment with oily stained concrete on building foundation 2-4.



Photo #85 View of the former floor drain in building 2-4.



Photo #86 View of the former Boiler House.



Photo #87 View of the sumps in the Boiler House.



Photo #88 View of a buried asbestos area south of the Boiler House.



Photo #89 Monitoring well and former Laundry and Dry Cleaning Shop.



Photo #90 View of the former machine area in the former Laundry and Dry Cleaning Shop.



Photo #91 View of the former Laundry Storage building (building 2-24).



Photo #92 View of the former Garage (Lubrication and Storage) building 2-5.



Photo #93 View of the former wash bay and remnant sand trap.



Photo #94 View of the remnant inground hydraulic lift components.



Photo #95 View of the remnant mechanic pit.



Photo #96 View of a remnant floor drain.



Photo #97 View of the former Gasoline Station Office area with tanks (Former Building 2-21).



Photo #98 Buried asbestos area north of former Building 2-6.



Photo #99 View of former Woodworking building (Building Name was Garage – 2-6).



Photo #100 View of the filled in pit in Building 2-6.



Photo #101 View of the former sump in Building 2-6.



Photo #102 View of the waste oil tank on the northeast corner of the Farm Shop.



Photo #103 View of the former Paint Shop (Building 2-18).



Photo #104 View of the former Truck Repair Shop (Building 2-25) location.



Photo #105 View of the former Oil Tank Pump House (Building 2-8).



Photo #106 View of the Bulk Water Tank on the central portion of the site.



Photo #107 View of the two pump houses and former transformer fenced area adjacent to the bulk water AST.



Photo #108 View of an igloo in Zone 3.



Photo #109 View of a debris pile adjacent to an igloo in Zone 3.



Photo #110 Close-up view of the berm and igloo exterior wall.



Photo #111 View of the Zone 3 mounds.



Photo #112 View of the crop land on the south-central portion of the site.



Photo #113 View of the concrete debris in the former residential area on the southeast-central portion of the site.



Photo #114 View of one of the flood irrigation tail water pits on the southeast portion of the site.



Photo #115 View of the southeast portion of the site, looking east.



Photo #116 View of the concrete portion of the stormwater drainage south of the Pantex office building on the eastern boundary.



Photo #117 Continuation of the stormwater drainage south of the Pantex office building on the eastern boundary.



Photo #118 View of the crop land south of the Pantex office building.



Photo #119 View of the irrigation wells on the northeast portion of the site, with the Pantex office building in the background.



Photo #120 View of the former pistol range, looking west.



Photo #121 View of the Firing Range No. 3 backstop (fill from pit in foreground) from the west.



Photo #122 View of the Firing Range No. 3 backstop from the east.



Photo #123 View of a carbon black mound in the Carbon Black Pits area.



Photo #124 View of the Burning Grounds area with central burning mound in the foreground, looking south.



Photo #125 View of debris associated with the Playa 4 landfill.



Photo #126 View of the Playa 4 mounds from the northeast.



Photo #127 View of the Playa 4 mounds from the southeast.



Photo #128 View of Playa 4 from the north and Lake Mounds.



Photo #129 View of two concrete structures on the west side of Playa 4, looking south.



Photo #130 View of the former loading area (mound) and borrow area north of the mound, looking south.



Photo #131 View of Playa 5 from the southeast.



Photo #132 View of the railroad grade (spur) adjacent to the southern boundary.



Photo #133 View of the concrete and debris on the west side of the western spur on the southern portion of the site.



Photo #134 Additional view of the debris on the west side of the western spur.



Photo #135 View of the vacant land and monitoring well in the Ogallala north of the northwestern corner of the site.



Photo #136 View of the vacant land and Pantex (distance) north of the northern portion of the site.



Photo #137 View of FM 2373 east of the site, followed by vacant land east of the site.



Photo #138 View of the railroad south of the site, followed by Highway 60.



Photo #139 View of FM 683 west of the southwest corner, followed by crop land.



Photo #140 View of a residence west of the site.



Photo #141 View of rural residence property west of the central-northern portion of the site.



Photo #142 View of FM 683 and agricultural land west of the northwest site corner.

APPENDIX C

**HISTORICAL DOCUMENTATION AND USER
QUESTIONNAIRE**



Project Manager:	Project No. AR257120	 5847 50th Street Lubbock, Texas 79424	AERIAL PHOTO (1937 - ASCS)	Appendix
Drawn by:	Scale: 1" = 3200'		DJT- Advanced Energy and Intelligence Campus NEC of Highway 60 and FM 683 Panhandle, Carson County, Texas	C
Checked by:	File Name: 25042301419			
Approved by:	Date: 2025-05-08			



Project Manager:	Project No. AR257120	 5847 50th Street Lubbock, Texas 79424	AERIAL PHOTO (1942 - ASCS)	Appendix
Drawn by:	Scale: 1" = 3200'		DJT- Advanced Energy and Intelligence Campus NEC of Highway 60 and FM 683 Panhandle, Carson County, Texas	C
Checked by:	File Name: 25042301419			
Approved by:	Date: 2025-05-08			



Project Manager:	Project No. AR257120	 5847 50th Street Lubbock, Texas 79424	AERIAL PHOTO (1954 - AMS)	Appendix
Drawn by:	Scale: 1" = 3200'		DJT- Advanced Energy and Intelligence Campus NEC of Highway 60 and FM 683 Panhandle, Carson County, Texas	C
Checked by:	File Name: 25042301419			
Approved by:	Date: 2025-05-08			

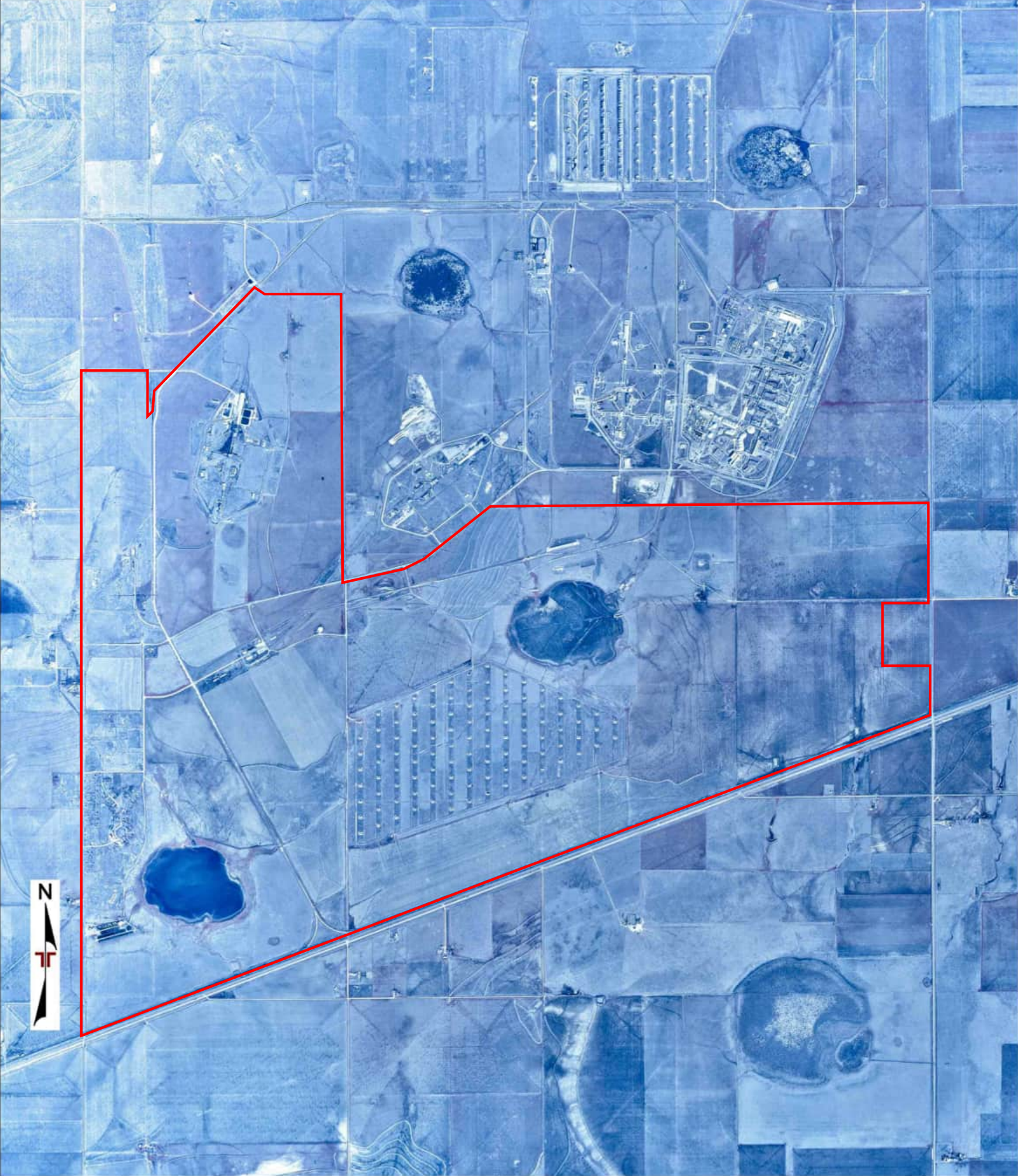

Project Manager:	Project No. AR257120	 5847 50th Street Lubbock, Texas 79424	AERIAL PHOTO (1985 - USGS)	Appendix
Drawn by:	Scale: 1" = 3200'		DJT- Advanced Energy and Intelligence Campus NEC of Highway 60 and FM 683 Panhandle, Carson County, Texas	C
Checked by:	File Name: 25042301419			
Approved by:	Date: 2025-05-08			



Project Manager:	Project No. AR257120	 5847 50th Street Lubbock, Texas 79424	AERIAL PHOTO (1997 - USGS)	Appendix
Drawn by:	Scale: 1" = 3200'		DJT- Advanced Energy and Intelligence Campus NEC of Highway 60 and FM 683 Panhandle, Carson County, Texas	C
Checked by:	File Name: 25042301419			
Approved by:	Date: 2025-05-08			

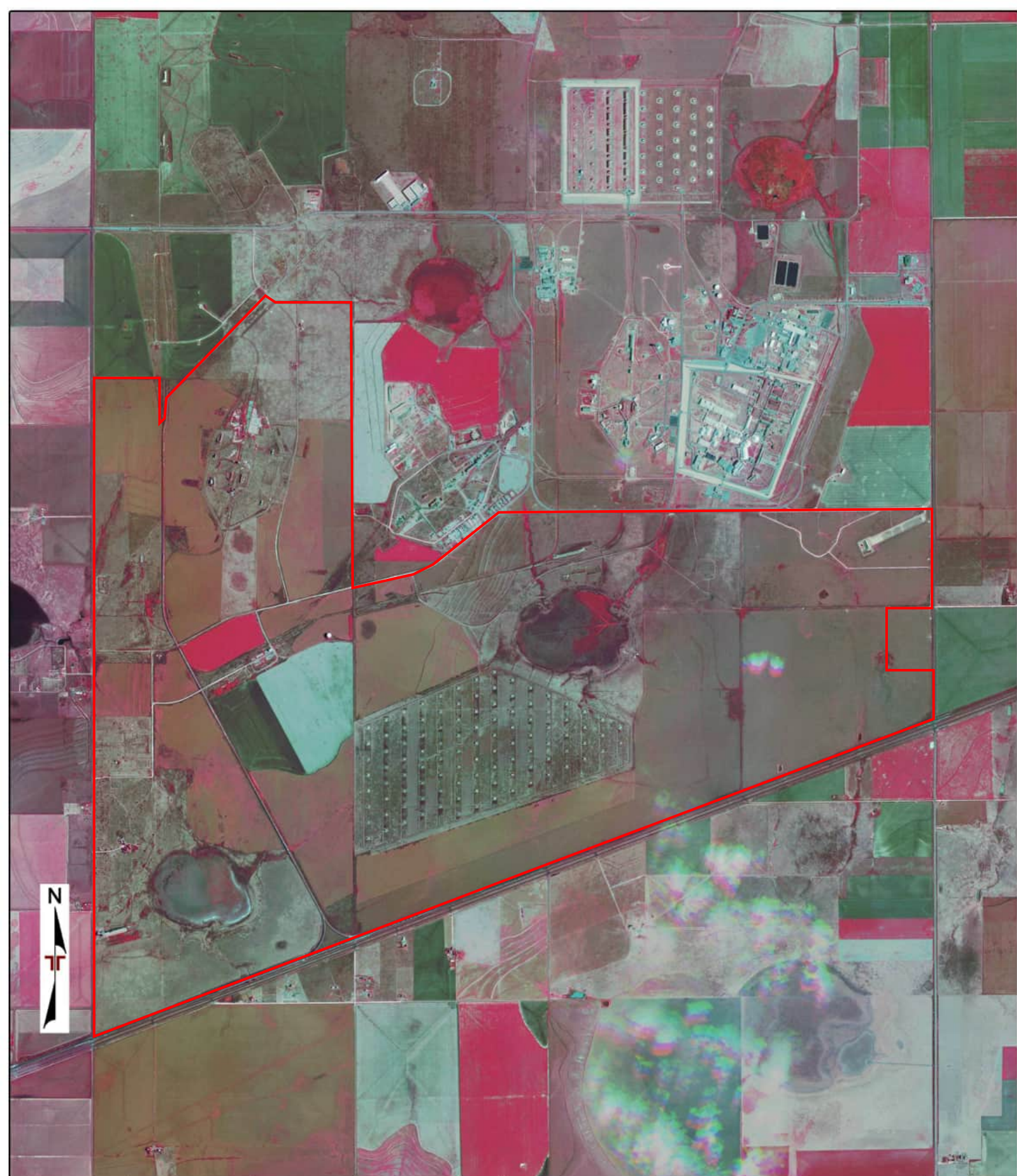

Project Manager:	Project No. AR257120	 5847 50th Street Lubbock, Texas 79424	AERIAL PHOTO (2004 - USDA)	Appendix
Drawn by:	Scale: 1" = 3200'		DJT- Advanced Energy and Intelligence Campus NEC of Highway 60 and FM 683 Panhandle, Carson County, Texas	C
Checked by:	File Name: 25042301419			
Approved by:	Date: 2025-05-08			

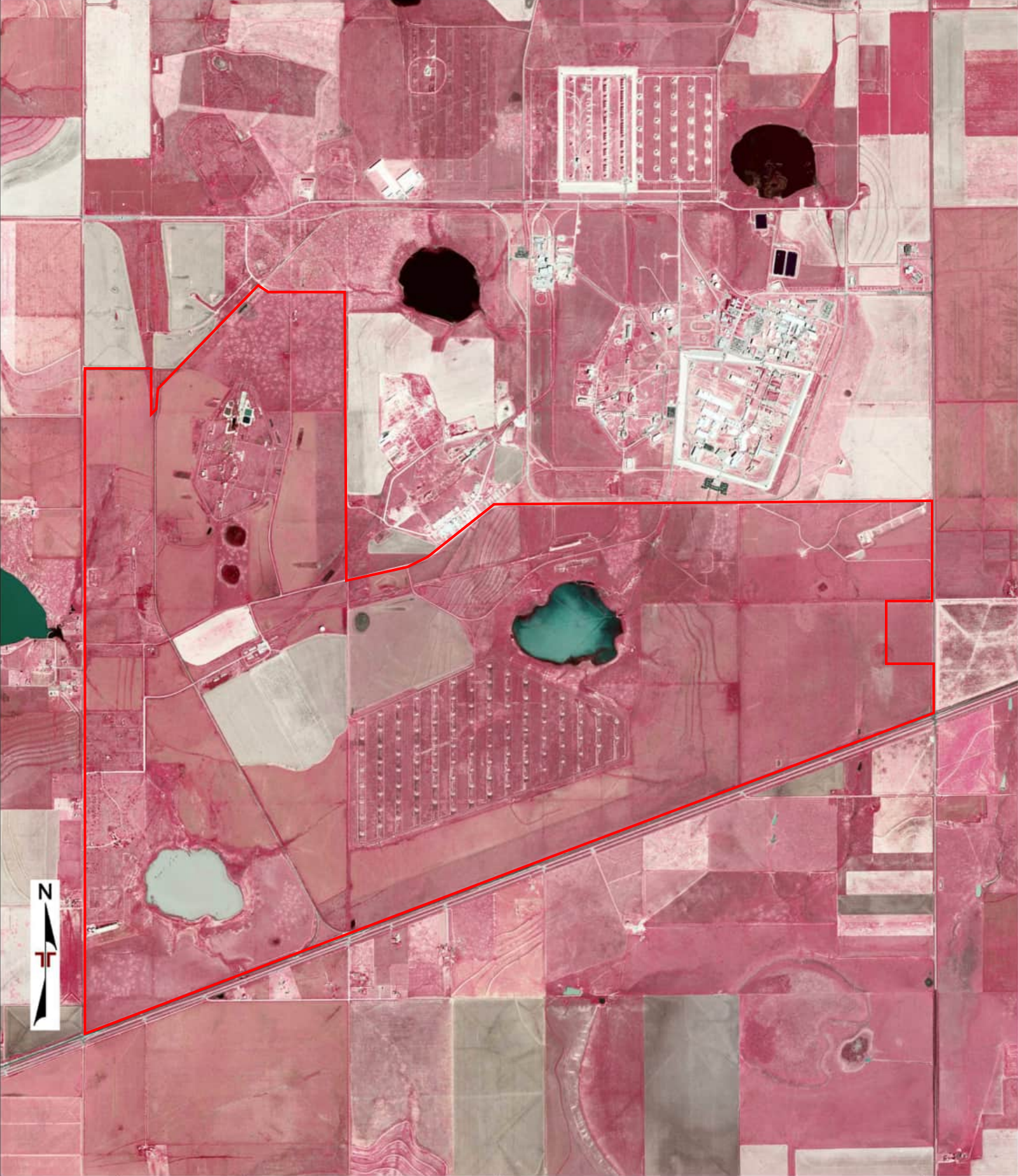

Project Manager:	Project No. AR257120	 5847 50th Street Lubbock, Texas 79424	AERIAL PHOTO (2006 - USDA)	Appendix
Drawn by:	Scale: 1" = 3200'		DJT- Advanced Energy and Intelligence Campus NEC of Highway 60 and FM 683 Panhandle, Carson County, Texas	C
Checked by:	File Name: 25042301419			
Approved by:	Date: 2025-05-08			

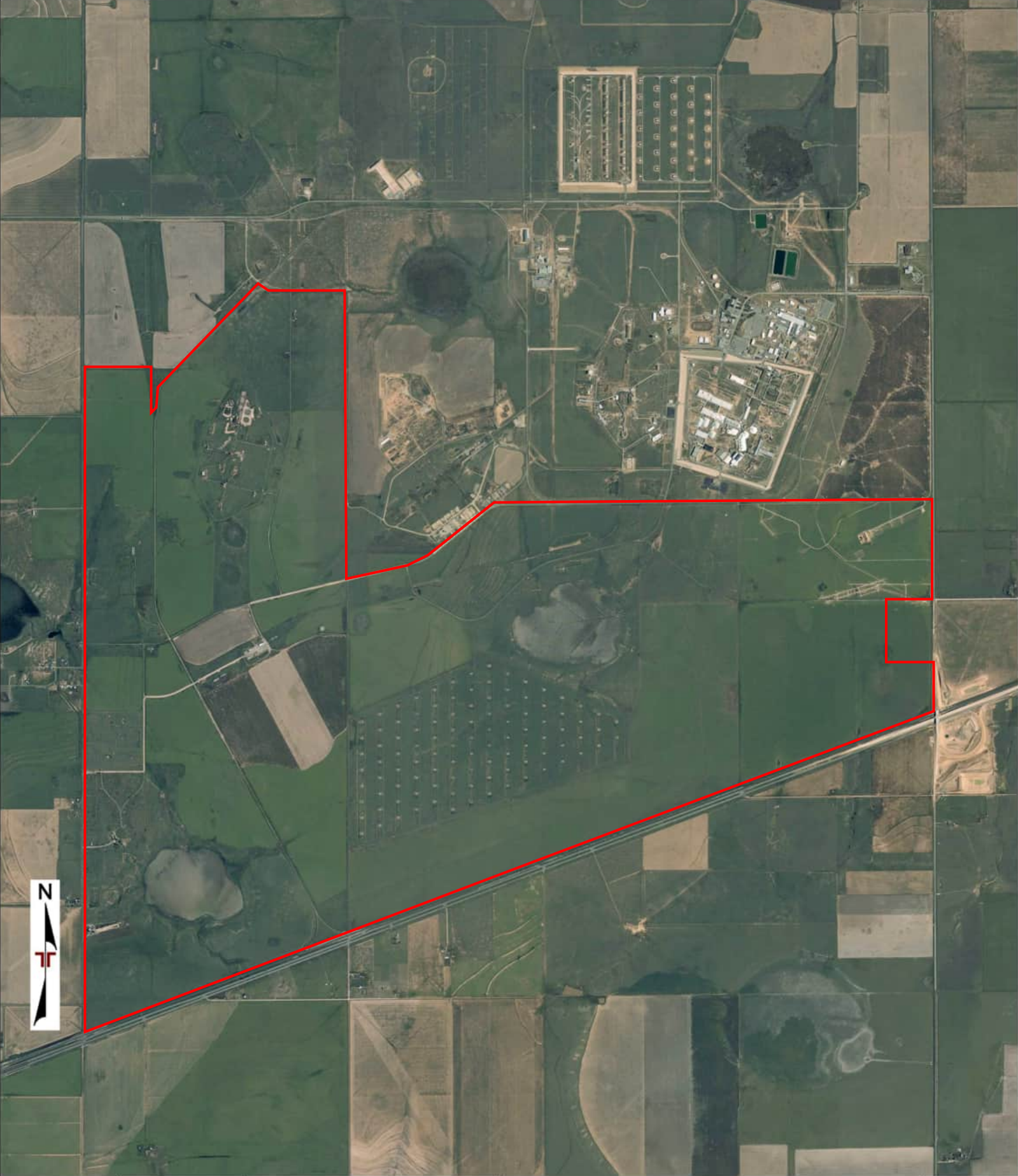

Project Manager:	Project No. AR257120	 5847 50th Street Lubbock, Texas 79424	AERIAL PHOTO (2008 - USDA)	Appendix
Drawn by:	Scale: 1" = 3200'		DJT- Advanced Energy and Intelligence Campus NEC of Highway 60 and FM 683 Panhandle, Carson County, Texas	C
Checked by:	File Name: 25042301419			
Approved by:	Date: 2025-05-08			



Project Manager:	Project No. AR257120	 5847 50th Street Lubbock, Texas 79424	AERIAL PHOTO (2010 - USDA)	Appendix
Drawn by:	Scale: 1" = 3200'		DJT- Advanced Energy and Intelligence Campus NEC of Highway 60 and FM 683 Panhandle, Carson County, Texas	C
Checked by:	File Name: 25042301419			
Approved by:	Date: 2025-05-08			

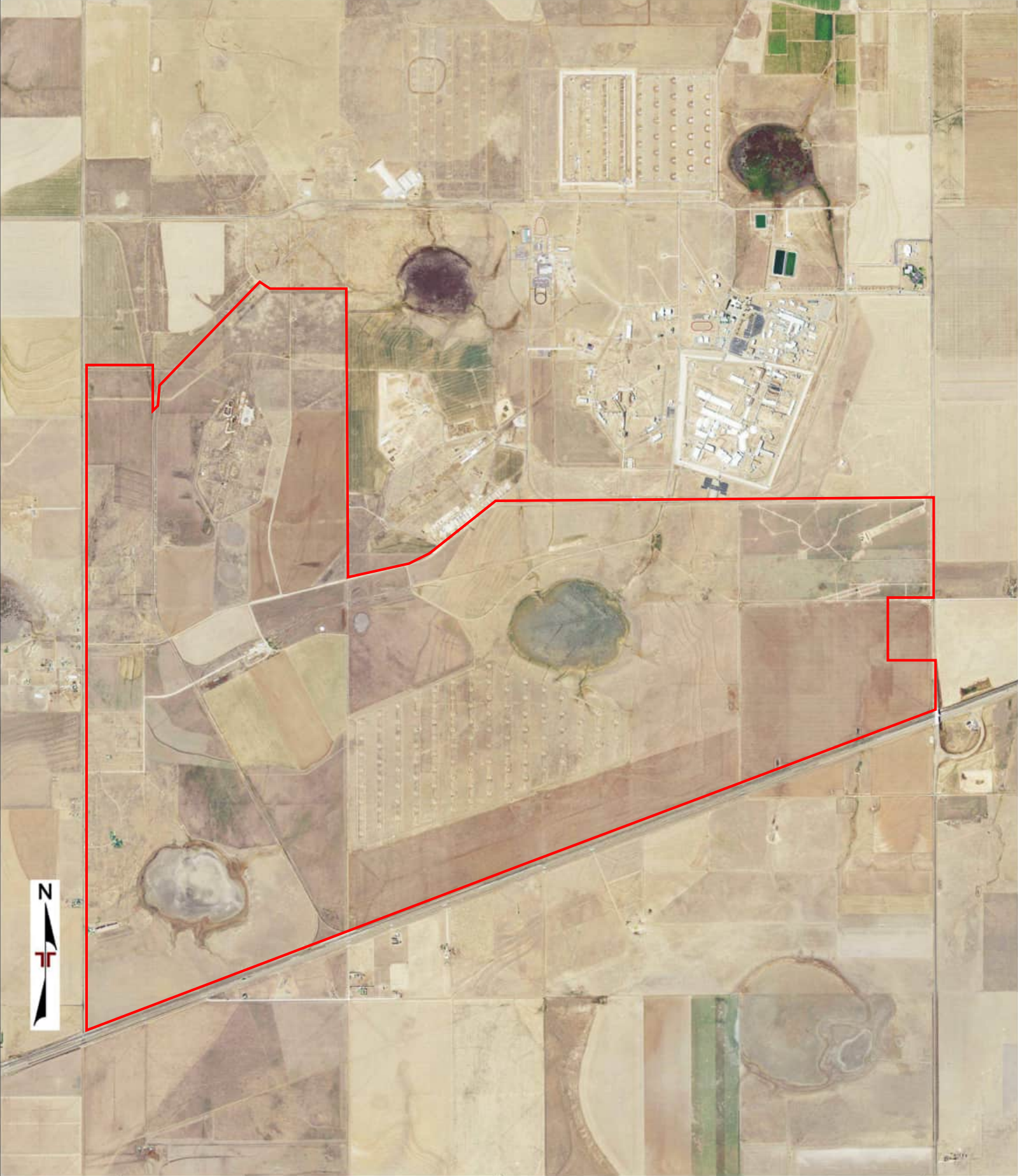

Project Manager:	Project No. AR257120	 5847 50th Street Lubbock, Texas 79424	AERIAL PHOTO (2012 - USDA)	Appendix
Drawn by:	Scale: 1" = 3200'		DJT- Advanced Energy and Intelligence Campus NEC of Highway 60 and FM 683 Panhandle, Carson County, Texas	C
Checked by:	File Name: 25042301419			
Approved by:	Date: 2025-05-08			

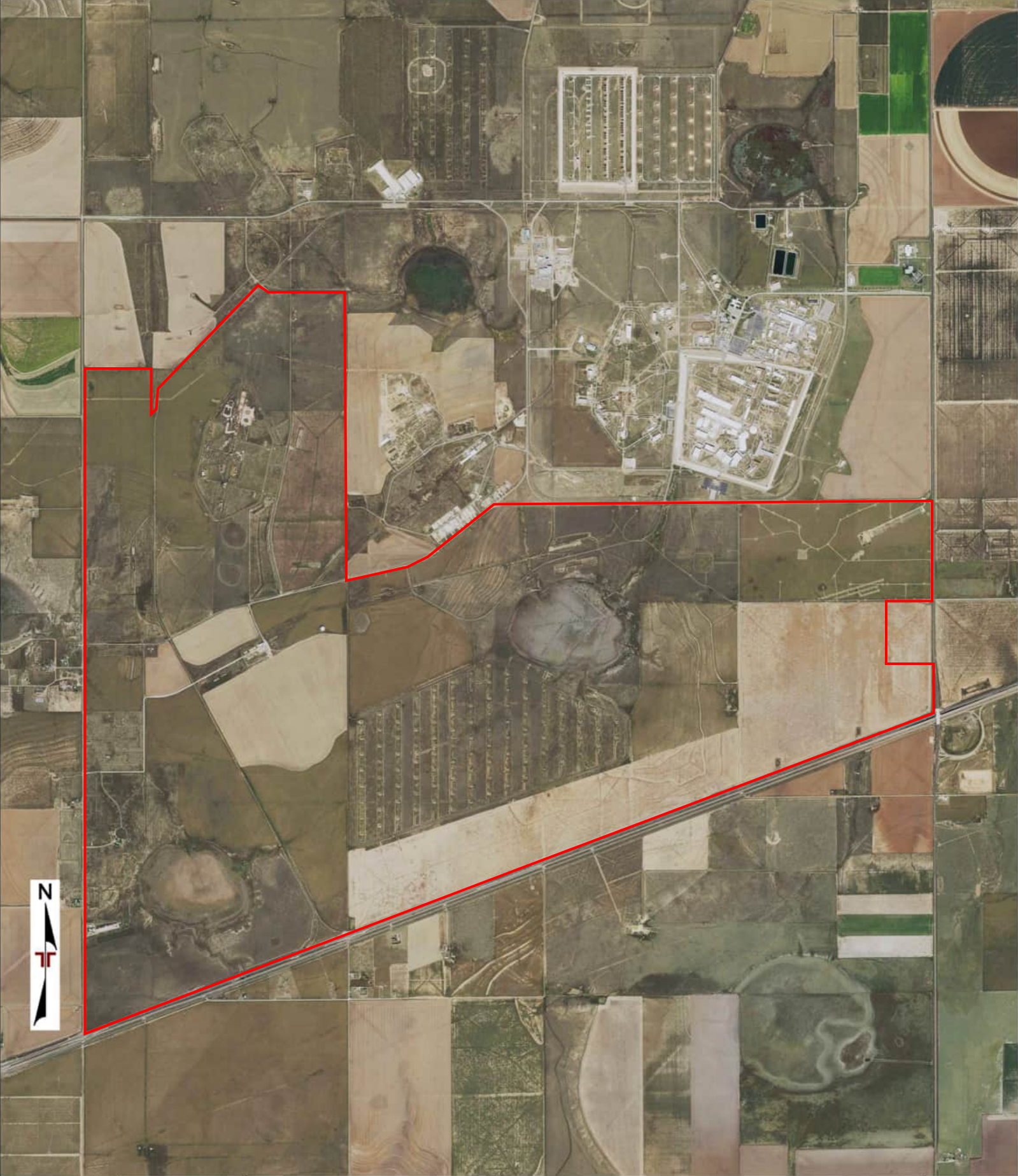

Project Manager:	Project No. AR257120	 5847 50th Street Lubbock, Texas 79424	AERIAL PHOTO (2014 - USDA)	Appendix
Drawn by:	Scale: 1" = 3200'		DJT- Advanced Energy and Intelligence Campus NEC of Highway 60 and FM 683 Panhandle, Carson County, Texas	C
Checked by:	File Name: 25042301419			
Approved by:	Date: 2025-05-08			

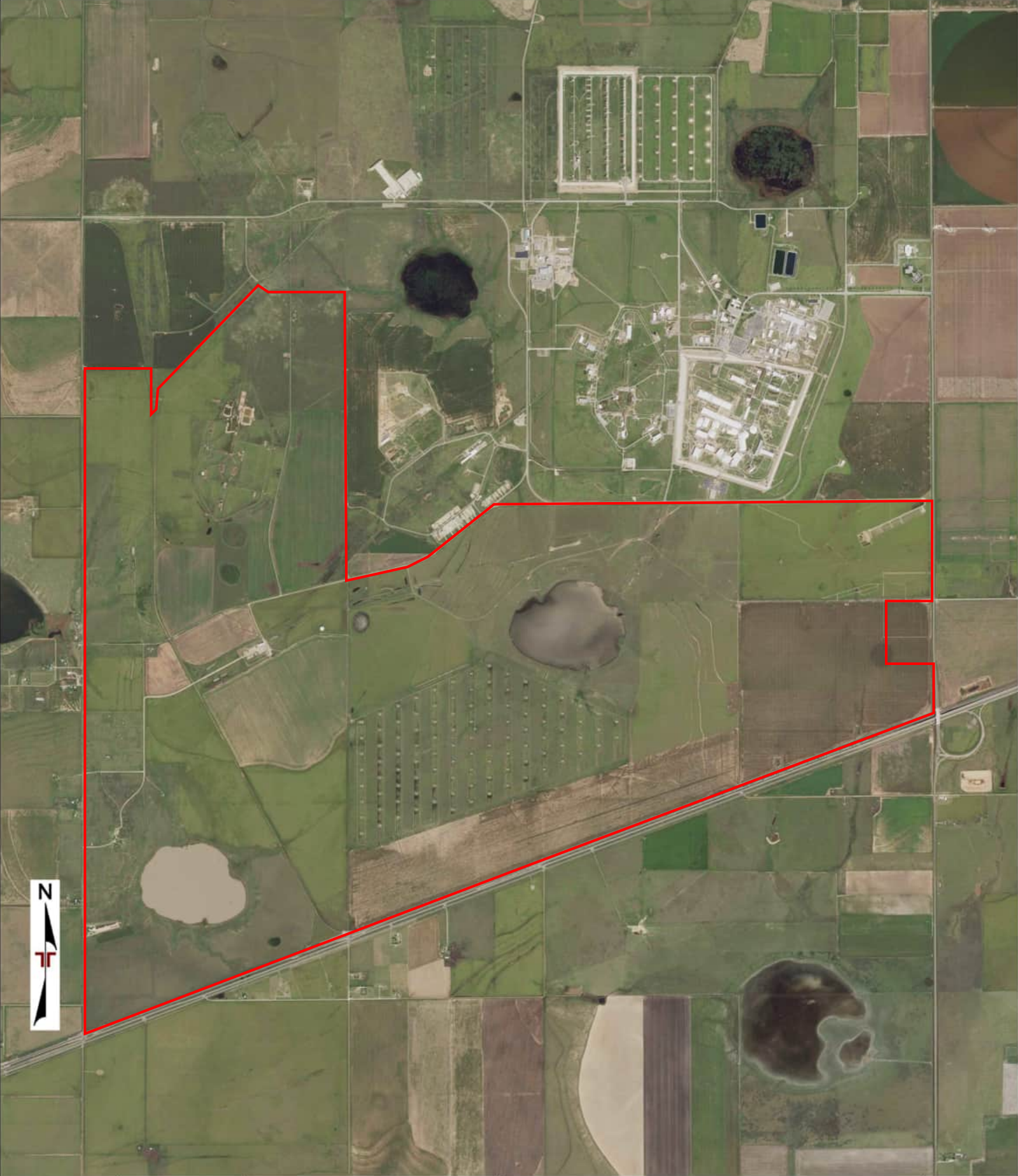

Project Manager:	Project No. AR257120
Drawn by:	Scale: 1" = 3200'
Checked by:	File Name: 25042301419
Approved by:	Date: 2025-05-08



5847 50th Street
Lubbock, Texas 79424

AERIAL PHOTO (2016 - USDA)
DJT- Advanced Energy and Intelligence Campus NEC of Highway 60 and FM 683 Panhandle, Carson County, Texas

Appendix
C

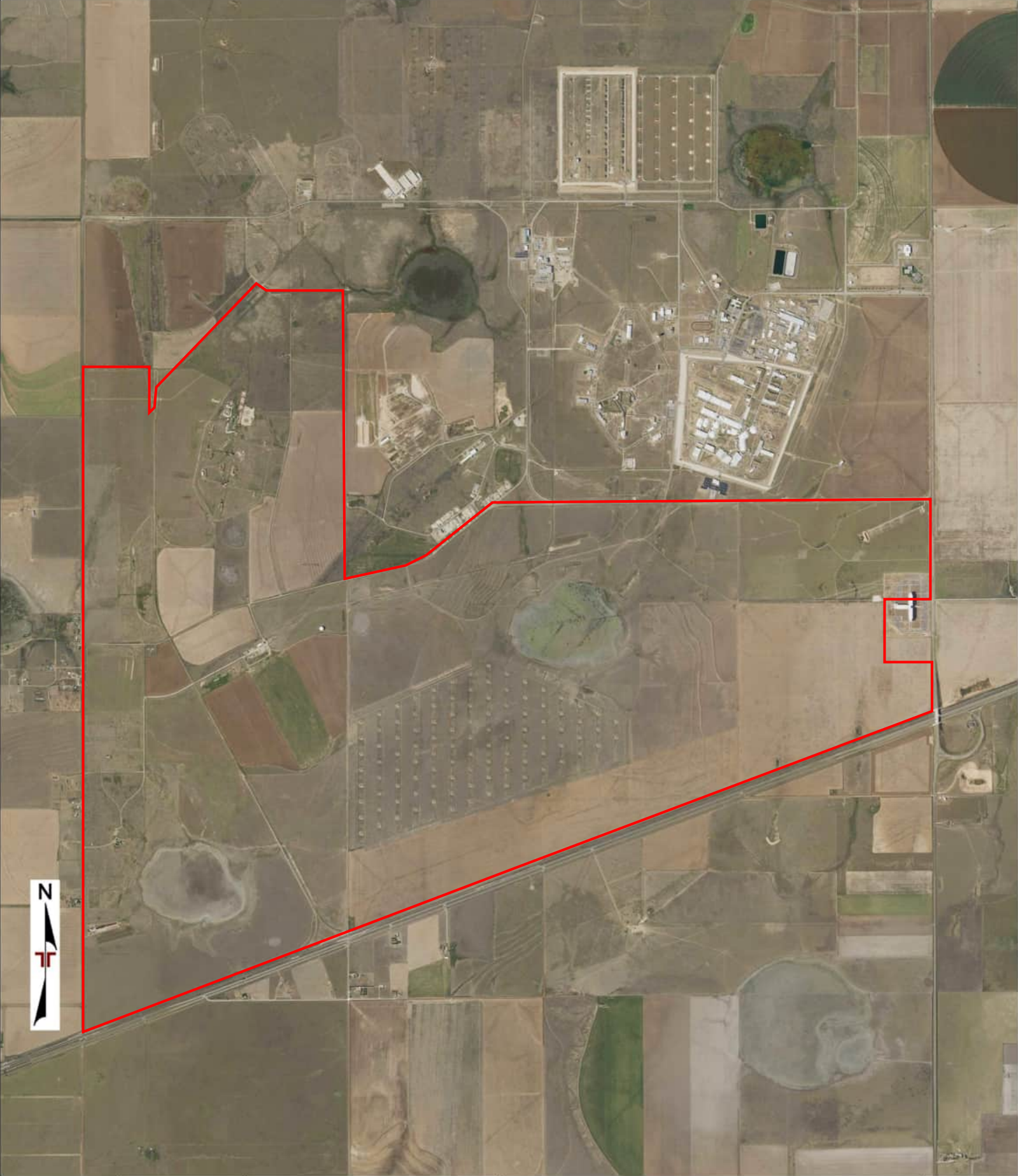

Project Manager:	Project No. AR257120
Drawn by:	Scale: 1" = 3200'
Checked by:	File Name: 25042301419
Approved by:	Date: 2025-05-08



5847 50th Street
Lubbock, Texas 79424

AERIAL PHOTO (2018 - USDA)
DJT- Advanced Energy and Intelligence Campus NEC of Highway 60 and FM 683 Panhandle, Carson County, Texas

Appendix
C



5847 50th Street
Lubbock, Texas 79424

AERIAL PHOTO (2020 - USDA)

DJT- Advanced Energy and Intelligence Campus
NEC of Highway 60 and FM 683
Panhandle, Carson County, Texas

Appendix

C

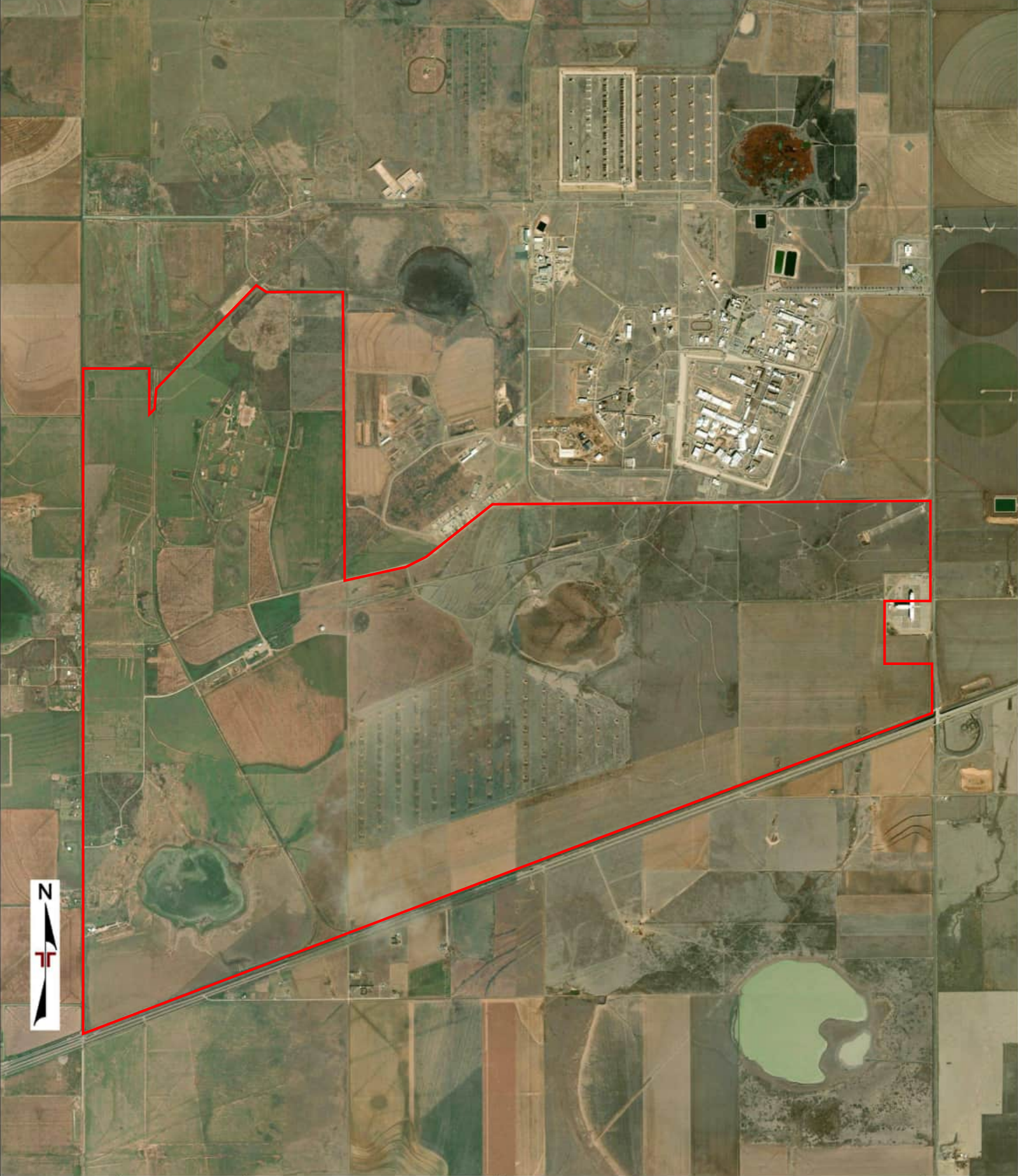

Project Manager:	Project No. AR257120	 5847 50th Street Lubbock, Texas 79424	AERIAL PHOTO (2021 - MAXAR)	Appendix
Drawn by:	Scale: 1" = 3200'		DJT- Advanced Energy and Intelligence Campus NEC of Highway 60 and FM 683 Panhandle, Carson County, Texas	C
Checked by:	File Name: 25042301419			
Approved by:	Date: 2025-05-08			

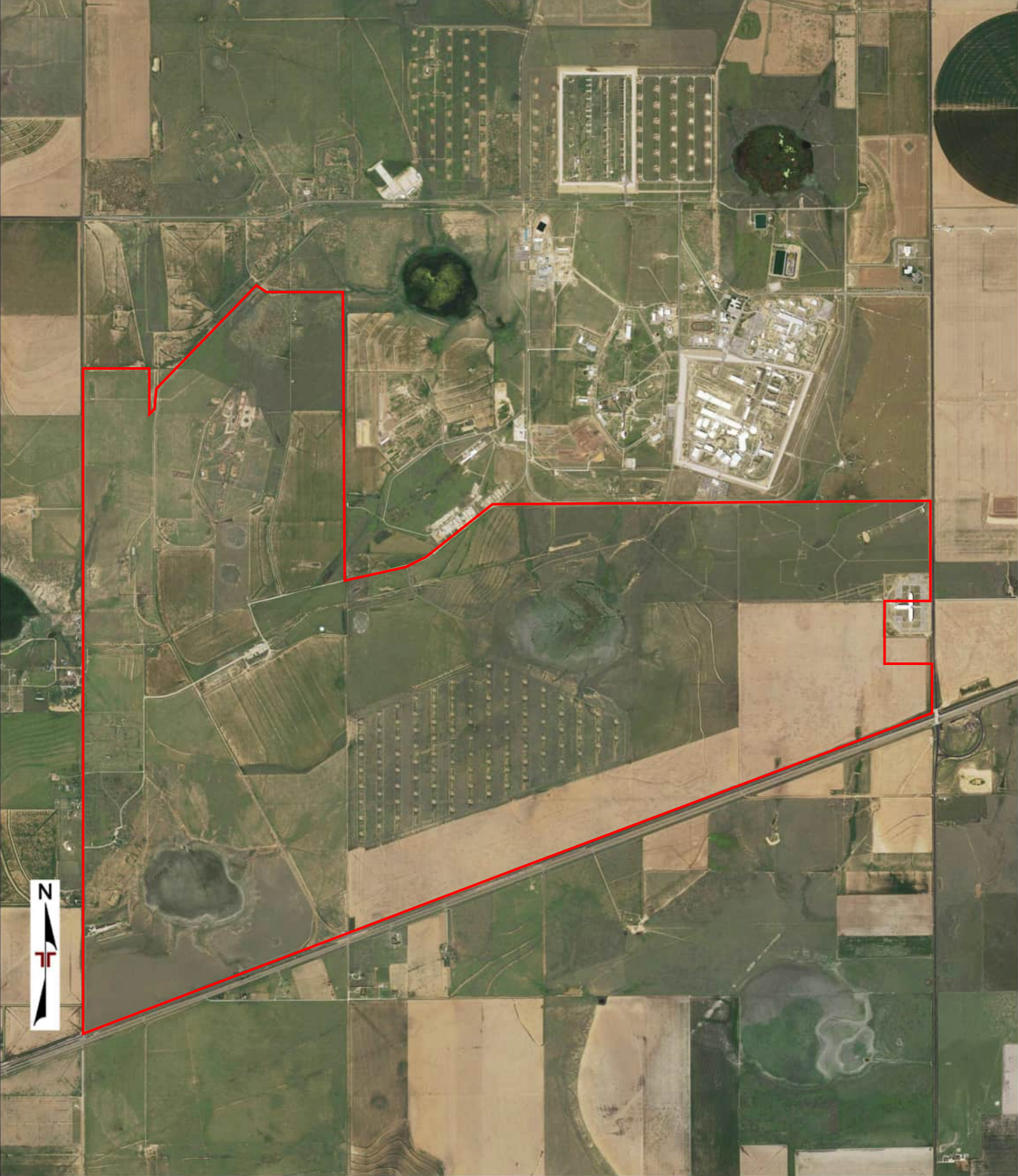

Project Manager:	Project No. AR257120	 5847 50th Street Lubbock, Texas 79424	AERIAL PHOTO (2022 - USDA)	Appendix
Drawn by:	Scale: 1" = 3200'		DJT- Advanced Energy and Intelligence Campus NEC of Highway 60 and FM 683 Panhandle, Carson County, Texas	C
Checked by:	File Name: 25042301419			
Approved by:	Date: 2025-05-08			



FIRE INSURANCE MAPS

Project Property: DJT- Advanced Energy and Intelligence Campus
NEC of Highway 60 and FM 683 Panhandle TX

Project No: AR257120

Requested By: Terracon

Order No: 25042301419

Date Completed: May 06, 2025

Please note that no information was found for your site or adjacent properties.

Environmental Risk Information Services

A division of Glacier Media Inc.

1.866.517.5204 | info@erisinfo.com | erisinfo.com

ACCOUNT



Parcel ID	7876
Legal Description	S-PT SEC 31 BLK M-4 JHG
Additional Legal Information	
Additional Legal Information 2	
Additional Legal Information 3	
Geographic ID	05100-00563-00000-000000
Description	Real Estate
Agent	
Category Code	XV - GOVT-CHURCH-CHARITY
Total Acres	316.2600

OWNER



Owner ID	R5422
Name	TEXAS TECH UNIVERSITY
Care of	ATTN LOUIS KAETHER
Mailing Address	P O BOX 4058 LUBBOCK TX 79409 4050
% Ownership	1.000000
Exemptions	

LOCATION



Location	
Map ID	C12

VALUES

VALUES SHOWN ARE 2024 LAST SEQUENCE



Improvement Hs	0
Improvement Nhs	0
New Improvement Hs	0
New Improvement Nhs	0
Land Hs	0
Land Nhs	347,890
Market Value	347,890
Land Market Value	0
Ag/Timber Value	0
Market Taxable	347,890
Homestead Cap Loss	0
Circuit Breaker Loss	0
Appraised Value	0

IMPROVEMENT BUILDING



Sequence	Type	Class	Condition	% Good	Year Built	Eff Year	Sqft	Total Value
----------	------	-------	-----------	--------	------------	----------	------	-------------

LAND



Sequence	Type	Description	Acres	Sqft	Eff Front	Eff Depth	Market Value	Prod. Value
1			316.2600	0.00	0.00	0.00	347890	0

TAXING JURISDICTIONS



Entity	Description	Tax Rate	Market Value	Taxable Value
3 0	Panhandle ISD	0.7355000	347,890	0
3 0 1 S	Panhandle ISD I&S	0.2500000	347,890	0
6 1	Panhandle GCD	0.0081630	347,890	0

ROLL VALUE HISTORY



Year	Improvements	Land Market	Ag/Timber Taxable	Productivity Value	Market Taxable	Hs Cap Loss	Appraised
2024	0	347,890	0	0	347,890	0	0
2023	0	347,890	0	0	347,890	0	0
2022	0	347,890	0	0	347,890	0	0
2021	0	347,890	0	0	347,890	0	0
2020	0	347,890	0	0	347,890	0	0

DEED HISTORY



Deed Date	Deed Type	Description	Grantor	Grantee	Volume	Page	Number
...		TEXAS TECH UNIVERSITY	0	0	...

DISCLAIMER : Information provided for research purposes only. Legal descriptions and acreage amounts are for appraisal district use only and should be verified prior to using for legal purpose and or documents. Please contact the Appraisal District to verify all information for accuracy.

ACCOUNT



Parcel ID	8690
Legal Description	S-PT SEC 39 ALL SEC 40-NRR
Additional Legal Information	& SEC 41 N-RR BLK M-4 JHG
Additional Legal Information 2	
Additional Legal Information 3	
Geographic ID	05100-00578-00000-000000
Description	Real Estate
Agent	
Category Code	XV - GOVT-CHURCH-CHARITY
Total Acres	1038.3000

OWNER



Owner ID	R5422
Name	TEXAS TECH UNIVERSITY
Care of	ATTN LOUIS KAETHER
Mailing Address	P O BOX 4058 LUBBOCK TX 79409 4050
% Ownership	1.000000
Exemptions	

LOCATION



Location	
Map ID	

VALUES

VALUES SHOWN ARE 2024 LAST SEQUENCE



Improvement Hs	0
Improvement Nhs	0
New Improvement Hs	0
New Improvement Nhs	0
Land Hs	0
Land Nhs	1,142,130
Market Value	1,142,130
Land Market Value	0
Ag/Timber Value	0
Market Taxable	1,142,130
Homestead Cap Loss	0
Circuit Breaker Loss	0
Appraised Value	0

IMPROVEMENT BUILDING



Sequence	Type	Class	Condition	% Good	Year Built	Eff Year	Sqft	Total Value
----------	------	-------	-----------	--------	------------	----------	------	-------------

LAND



Sequence	Type	Description	Acres	Sqft	Eff Front	Eff Depth	Market Value	Prod. Value
1	DLCP	Dryland cropland	1038.3000	0.00	0.00	0.00	1142130	0

TAXING JURISDICTIONS



Entity	Description	Tax Rate	Market Value	Taxable Value
3 0	Panhandle ISD	0.7355000	1,142,130	0
3 0 I S	Panhandle ISD I&S	0.2500000	1,142,130	0
6 1	Panhandle GCD	0.0081630	1,142,130	0

ROLL VALUE HISTORY



Year	Improvements	Land Market	Ag/Timber Taxable	Productivity Value	Market Taxable	Hs Cap Loss	Appraised
2024	0	1,142,130	0	0	1,142,130	0	0
2023	0	1,142,130	0	0	1,142,130	0	0
2022	0	1,142,130	0	0	1,142,130	0	0
2021	0	1,142,130	0	0	1,142,130	0	0
2020	0	1,142,130	0	0	1,142,130	0	0

DEED HISTORY



Deed Date	Deed Type	Description	Grantor	Grantee	Volume	Page	Number
...		TEXAS TECH UNIVERSITY	0	0	...

DISCLAIMER : Information provided for research purposes only. Legal descriptions and acreage amounts are for appraisal district use only and should be verified prior to using for legal purpose and or documents. Please contact the Appraisal District to verify all information for accuracy.

ACCOUNT



Parcel ID	7881
Legal Description	S-PT SEC 56 ALL SECS 57 58
Additional Legal Information	N-RR SEC 59 & 60 BLK M-4 JHG
Additional Legal Information 2	
Additional Legal Information 3	
Geographic ID	05100-00845-00000-000000
Description	Real Estate
Agent	
Category Code	XV - GOVT-CHURCH-CHARITY
Total Acres	2096.2900

OWNER



Owner ID	R5422
Name	TEXAS TECH UNIVERSITY
Care of	ATTN LOUIS KAETHER
Mailing Address	P O BOX 4058 LUBBOCK TX 79409 4050
% Ownership	1.000000
Exemptions	

LOCATION



Location	
Map ID	

VALUES

VALUES SHOWN ARE 2024 LAST SEQUENCE



Improvement Hs	0
Improvement Nhs	72,900
New Improvement Hs	0
New Improvement Nhs	0
Land Hs	0
Land Nhs	2,305,920
Market Value	2,378,820
Land Market Value	0
Ag/Timber Value	0
Market Taxable	2,378,820
Homestead Cap Loss	0
Circuit Breaker Loss	0
Appraised Value	0

IMPROVEMENT BUILDING



Sequence	Type	Class	Condition	% Good	Year Built	Eff Year	Sqft	Total Value
1	BARN3	BRN3S	AV	0.890	2010	2010	5760	72900

LAND



Sequence	Type	Description	Acres	Sqft	Eff Front	Eff Depth	Market Value	Prod. Value
1	DLCP	Dryland cropland	2096.2900	0.00	0.00	0.00	2305920	0

TAXING JURISDICTIONS



Entity	Description	Tax Rate	Market Value	Taxable Value
3 0	Panhandle ISD	0.7355000	2,378,820	0
3 0 1 S	Panhandle ISD I&S	0.2500000	2,378,820	0
6 1	Panhandle GCD	0.0081630	2,378,820	0

ROLL VALUE HISTORY



Year	Improvements	Land Market	Ag/Timber Taxable	Productivity Value	Market Taxable	Hs Cap Loss	Appraised
2024	72,900	2,305,920	0	0	2,378,820	0	0
2023	71,260	2,305,920	0	0	2,377,180	0	0
2022	71,260	2,305,920	0	0	2,377,180	0	0
2021	71,260	2,305,920	0	0	2,377,180	0	0
2020	71,260	2,305,920	0	0	2,377,180	0	0

DEED HISTORY



Deed Date	Deed Type	Description	Grantor	Grantee	Volume	Page	Number
...		TEXAS TECH UNIVERSITY	0	0	...

DISCLAIMER : Information provided for research purposes only. Legal descriptions and acreage amounts are for appraisal district use only and should be verified prior to using for legal purpose and or documents. Please contact the Appraisal District to verify all information for accuracy.

ACCOUNT



Parcel ID	7878
Legal Description	SEC 46 NRR ALL SEC 47 & S-PT
Additional Legal Information	SEC 48 BLK M-4 JHG
Additional Legal Information 2	
Additional Legal Information 3	
Geographic ID	05100-00765-00000-000000
Description	Real Estate
Agent	
Category Code	XV - GOVT-CHURCH-CHARITY
Total Acres	1173.1000

OWNER



Owner ID	R5422
Name	TEXAS TECH UNIVERSITY
Care of	ATTN LOUIS KAETHER
Mailing Address	P O BOX 4058 LUBBOCK TX 79409 4050
% Ownership	1.000000
Exemptions	

LOCATION



Location	
Map ID	B13

VALUES

VALUES SHOWN ARE 2024 LAST SEQUENCE



Improvement Hs	0
Improvement Nhs	0
New Improvement Hs	0
New Improvement Nhs	0
Land Hs	0
Land Nhs	1,290,410
Market Value	1,290,410
Land Market Value	0
Ag/Timber Value	0
Market Taxable	1,290,410
Homestead Cap Loss	0
Circuit Breaker Loss	0
Appraised Value	0

IMPROVEMENT BUILDING



Sequence	Type	Class	Condition	% Good	Year Built	Eff Year	Sqft	Total Value
----------	------	-------	-----------	--------	------------	----------	------	-------------

LAND



Sequence	Type	Description	Acres	Sqft	Eff Front	Eff Depth	Market Value	Prod. Value
1	DLCP	Dryland cropland	1173.1000	0.00	0.00	0.00	1290410	0

TAXING JURISDICTIONS



Entity	Description	Tax Rate	Market Value	Taxable Value
3 0	Panhandle ISD	0.7355000	1,290,410	0
3 0 1 S	Panhandle ISD I&S	0.2500000	1,290,410	0
6 1	Panhandle GCD	0.0081630	1,290,410	0

ROLL VALUE HISTORY



Year	Improvements	Land Market	Ag/Timber Taxable	Productivity Value	Market Taxable	Hs Cap Loss	Appraised
2024	0	1,290,410	0	0	1,290,410	0	0
2023	0	1,290,410	0	0	1,290,410	0	0
2022	0	1,290,410	0	0	1,290,410	0	0
2021	0	1,290,410	0	0	1,290,410	0	0
2020	0	1,290,410	0	0	1,290,410	0	0

DEED HISTORY



Deed Date	Deed Type	Description	Grantor	Grantee	Volume	Page	Number
...		TEXAS TECH UNIVERSITY	0	0	...

DISCLAIMER : Information provided for research purposes only. Legal descriptions and acreage amounts are for appraisal district use only and should be verified prior to using for legal purpose and or documents. Please contact the Appraisal District to verify all information for accuracy.

ACCOUNT



Parcel ID	8166
Legal Description	SEC 6 BREWER STRIP
Additional Legal Information	AB 3616
Additional Legal Information 2	
Additional Legal Information 3	
Geographic ID	06105-00010-00000-000000
Description	Real Estate
Agent	
Category Code	XV - GOVT-CHURCH-CHARITY
Total Acres	594.5900

OWNER



Owner ID	R5422
Name	TEXAS TECH UNIVERSITY
Care of	ATTN LOUIS KAETHER
Mailing Address	P O BOX 4058 LUBBOCK TX 79409 4050
% Ownership	1.000000
Exemptions	

LOCATION



Location	
Map ID	

VALUES

VALUES SHOWN ARE 2024 LAST SEQUENCE



Improvement Hs	0
Improvement Nhs	0
New Improvement Hs	0
New Improvement Nhs	0
Land Hs	0
Land Nhs	654,050
Market Value	654,050
Land Market Value	0
Ag/Timber Value	0
Market Taxable	654,050
Homestead Cap Loss	0
Circuit Breaker Loss	0
Appraised Value	0

IMPROVEMENT BUILDING



Sequence	Type	Class	Condition	% Good	Year Built	Eff Year	Sqft	Total Value
----------	------	-------	-----------	--------	------------	----------	------	-------------

LAND



Sequence	Type	Description	Acres	Sqft	Eff Front	Eff Depth	Market Value	Prod. Value
1	DLCP	Dryland cropland	594.5900	0.00	0.00	0.00	654050	0

TAXING JURISDICTIONS



Entity	Description	Tax Rate	Market Value	Taxable Value
3 0	Panhandle ISD	0.7355000	654,050	0
3 0 1 S	Panhandle ISD I&S	0.2500000	654,050	0
6 1	Panhandle GCD	0.0081630	654,050	0

ROLL VALUE HISTORY



Year	Improvements	Land Market	Ag/Timber Taxable	Productivity Value	Market Taxable	Hs Cap Loss	Appraised
2024	0	654,050	0	0	654,050	0	0
2023	0	654,050	0	0	654,050	0	0
2022	0	654,050	0	0	654,050	0	0
2021	0	654,050	0	0	654,050	0	0
2020	0	654,050	0	0	654,050	0	0

DEED HISTORY



Deed Date	Deed Type	Description	Grantor	Grantee	Volume	Page	Number
...		TEXAS TECH UNIVERSITY	0	0	...

DISCLAIMER : Information provided for research purposes only. Legal descriptions and acreage amounts are for appraisal district use only and should be verified prior to using for legal purpose and or documents. Please contact the Appraisal District to verify all information for accuracy.

ACCOUNT



Parcel ID	8167
Legal Description	AB 1328 SEC 6 1/2 BREWER STRIP
Additional Legal Information	
Additional Legal Information 2	
Additional Legal Information 3	
Geographic ID	06105-00020-00000-000000
Description	Real Estate
Agent	
Category Code	XV - GOVT-CHURCH-CHARITY
Total Acres	111.4000

OWNER



Owner ID	R5422
Name	TEXAS TECH UNIVERSITY
Care of	ATTN LOUIS KAETHER
Mailing Address	P O BOX 4058 LUBBOCK TX 79409 4050
% Ownership	1.000000
Exemptions	

LOCATION



Location
Map ID

VALUES

VALUES SHOWN ARE 2024 LAST SEQUENCE



Improvement Hs	0
Improvement Nhs	0
New Improvement Hs	0
New Improvement Nhs	0
Land Hs	0
Land Nhs	122,540
Market Value	122,540
Land Market Value	0
Ag/Timber Value	0
Market Taxable	122,540
Homestead Cap Loss	0
Circuit Breaker Loss	0
Appraised Value	0

IMPROVEMENT BUILDING



Sequence	Type	Class	Condition	% Good	Year Built	Eff Year	Sqft	Total Value
----------	------	-------	-----------	--------	------------	----------	------	-------------

LAND



Sequence	Type	Description	Acres	Sqft	Eff Front	Eff Depth	Market Value	Prod. Value
1	DLCP	Dryland cropland	111.4000	0.00	0.00	0.00	122540	0

TAXING JURISDICTIONS



Entity	Description	Tax Rate	Market Value	Taxable Value
3 0	Panhandle ISD	0.7355000	122,540	0
3 0 1 S	Panhandle ISD I&S	0.2500000	122,540	0
6 1	Panhandle GCD	0.0081630	122,540	0

ROLL VALUE HISTORY



Year	Improvements	Land Market	Ag/Timber Taxable	Productivity Value	Market Taxable	Hs Cap Loss	Appraised
2024	0	122,540	0	0	122,540	0	0
2023	0	122,540	0	0	122,540	0	0
2022	0	122,540	0	0	122,540	0	0
2021	0	122,540	0	0	122,540	0	0
2020	0	122,540	0	0	122,540	0	0

DEED HISTORY



Deed Date	Deed Type	Description	Grantor	Grantee	Volume	Page	Number
...		PANTEX - U S GOVERNMENT	0	0	...
...		...	PANTEX - U S GOVERNMENT	TEXAS TECH UNIVERSITY	0	0	...

DISCLAIMER : Information provided for research purposes only. Legal descriptions and acreage amounts are for appraisal district use only and should be verified prior to using for legal purpose and or documents. Please contact the Appraisal District to verify all information for accuracy.

ACCOUNT



Parcel ID	8693
Legal Description	AB 1201 BLK 11 W P SNODGRASS
Additional Legal Information	STRIP N-RR
Additional Legal Information 2	
Additional Legal Information 3	
Geographic ID	06140-00020-00000-000000
Description	Real Estate
Agent	
Category Code	XV - GOVT-CHURCH-CHARITY
Total Acres	15.2000

OWNER



Owner ID	R5422
Name	TEXAS TECH UNIVERSITY
Care of	ATTN LOUIS KAETHER
Mailing Address	P O BOX 4058 LUBBOCK TX 79409 4050
% Ownership	1.000000
Exemptions	

LOCATION



Location

Map ID

VALUES

VALUES SHOWN ARE 2024 LAST SEQUENCE



Improvement Hs	0
Improvement Nhs	0
New Improvement Hs	0
New Improvement Nhs	0
Land Hs	0
Land Nhs	16,720
Market Value	16,720
Land Market Value	0
Ag/Timber Value	0
Market Taxable	16,720
Homestead Cap Loss	0
Circuit Breaker Loss	0
Appraised Value	0

IMPROVEMENT BUILDING



Sequence	Type	Class	Condition	% Good	Year Built	Eff Year	Sqft	Total Value
----------	------	-------	-----------	--------	------------	----------	------	-------------

LAND



Sequence	Type	Description	Acres	Sqft	Eff Front	Eff Depth	Market Value	Prod. Value
1	DLCP	Dryland cropland	15.2000	0.00	0.00	0.00	16720	0

TAXING JURISDICTIONS



Entity	Description	Tax Rate	Market Value	Taxable Value
3 0	Panhandle ISD	0.7355000	16,720	0
3 0 1 S	Panhandle ISD I&S	0.2500000	16,720	0
6 1	Panhandle GCD	0.0081630	16,720	0

ROLL VALUE HISTORY



Year	Improvements	Land Market	Ag/Timber Taxable	Productivity Value	Market Taxable	Hs Cap Loss	Appraised
2024	0	16,720	0	0	16,720	0	0
2023	0	16,720	0	0	16,720	0	0
2022	0	16,720	0	0	16,720	0	0
2021	0	16,720	0	0	16,720	0	0
2020	0	16,720	0	0	16,720	0	0

DEED HISTORY



Deed Date	Deed Type	Description	Grantor	Grantee	Volume	Page	Number
...		TEXAS TECH UNIVERSITY	0	0	...

DISCLAIMER : Information provided for research purposes only. Legal descriptions and acreage amounts are for appraisal district use only and should be verified prior to using for legal purpose and or documents. Please contact the Appraisal District to verify all information for accuracy.

ACCOUNT



Parcel ID	8689
Legal Description	SEC 30 BLK M-4 JHG N-RR
Additional Legal Information	AB 1096
Additional Legal Information 2	
Additional Legal Information 3	
Geographic ID	05100-00562-00000-000000
Description	Real Estate
Agent	
Category Code	XV - GOVT-CHURCH-CHARITY
Total Acres	424.4810

OWNER



Owner ID	R5422
Name	TEXAS TECH UNIVERSITY
Care of	ATTN LOUIS KAETHER
Mailing Address	P O BOX 4058 LUBBOCK TX 79409 4050
% Ownership	1.000000
Exemptions	

LOCATION



Location

Map ID

VALUES

VALUES SHOWN ARE 2024 LAST SEQUENCE



Improvement Hs	0
Improvement Nhs	0
New Improvement Hs	0
New Improvement Nhs	0
Land Hs	0
Land Nhs	466,930
Market Value	466,930
Land Market Value	0
Ag/Timber Value	0
Market Taxable	466,930
Homestead Cap Loss	0
Circuit Breaker Loss	0
Appraised Value	0

IMPROVEMENT BUILDING



Sequence	Type	Class	Condition	% Good	Year Built	Eff Year	Sqft	Total Value
----------	------	-------	-----------	--------	------------	----------	------	-------------

LAND



Sequence	Type	Description	Acres	Sqft	Eff Front	Eff Depth	Market Value	Prod. Value
1	DLCP	Dryland cropland	424.4810	0.00	0.00	0.00	466930	0

TAXING JURISDICTIONS



Entity	Description	Tax Rate	Market Value	Taxable Value
3 0	Panhandle ISD	0.7355000	466,930	0
3 0 1 S	Panhandle ISD I&S	0.2500000	466,930	0
6 1	Panhandle GCD	0.0081630	466,930	0

ROLL VALUE HISTORY



Year	Improvements	Land Market	Ag/Timber Taxable	Productivity Value	Market Taxable	Hs Cap Loss	Appraised
2024	0	466,930	0	0	466,930	0	0
2023	0	466,930	0	0	466,930	0	0
2022	0	466,930	0	0	466,930	0	0
2021	0	466,930	0	0	466,930	0	0
2020	0	466,930	0	0	466,930	0	0

DEED HISTORY



Deed Date	Deed Type	Description	Grantor	Grantee	Volume	Page	Number
...		TEXAS TECH UNIVERSITY	0	0	...

DISCLAIMER : Information provided for research purposes only. Legal descriptions and acreage amounts are for appraisal district use only and should be verified prior to using for legal purpose and or documents. Please contact the Appraisal District to verify all information for accuracy.

ACCOUNT



Parcel ID	3841
Legal Description	AB 1112 BLK M-4 SEC 60 JHG
Additional Legal Information	
Additional Legal Information 2	
Additional Legal Information 3	
Geographic ID	05100-00860-00000-000000
Description	Real Estate
Agent	
Category Code	D1 - REAL ACREAGE RANCH L
Total Acres	640.0000

OWNER



Owner ID	R603175
Name	TRAY CATTLE COMPANY
Care of	
Mailing Address	PO BOX 51736 AMARILLO TX 79159
% Ownership	1.000000
Exemptions	

LOCATION



Location	HWY 60
Map ID	B13

VALUES

VALUES SHOWN ARE 2024 LAST SEQUENCE



Improvement Hs	0
Improvement Nhs	0
New Improvement Hs	0
New Improvement Nhs	0
Land Hs	0
Land Nhs	0
Market Value	746,900
Land Market Value	746,900
Ag/Timber Value	126,850
Market Taxable	126,850
Homestead Cap Loss	0
Circuit Breaker Loss	0
Appraised Value	126,850

IMPROVEMENT BUILDING



Sequence	Type	Class	Condition	% Good	Year Built	Eff Year	Sqft	Total Value
----------	------	-------	-----------	--------	------------	----------	------	-------------

Sequence	Type	Description	Acres	Sqft	Eff Front	Eff Depth	Market Value	Prod. Value
1	DLCP	Dryland cropland	569.0000	0.00	0.00	0.00	625900	117780
2	DLCP	Dryland cropland	50.0000	0.00	0.00	0.00	47500	8000
3	NATP	Native pastureland	21.0000	0.00	0.00	0.00	73500	1070

TAXING JURISDICTIONS

Entity	Description	Tax Rate	Market Value	Taxable Value
3 0	Panhandle ISD	0.7355000	746,900	126,850
3 0 IS	Panhandle ISD I&S	0.2500000	746,900	126,850
6 1	Panhandle GCD	0.0081630	746,900	126,850

ROLL VALUE HISTORY

Year	Improvements	Land Market	Ag/Timber Taxable	Productivity Value	Market Taxable	Hs Cap Loss	Appraised
2024	0	0	126,850	746,900	126,850	0	126,850
2023	0	0	131,580	689,150	131,580	0	131,580
2022	0	0	131,580	689,150	131,580	0	131,580
2021	0	0	96,320	689,150	96,320	0	96,320
2020	0	0	96,320	689,150	96,320	0	96,320

DEED HISTORY

Deed Date	Deed Type	Description	Grantor	Grantee	Volume	Page	Number
12-09-2016	GWD	GEN WARRANTY DEED	LOCKE DAVID ELLIS TRUST	TRAY CATTLE COMPANY	667	54	...
09-23-2008		...	CARTER LOCKE MITCHELL	CARTER JOYCE LOCKE	489	200	...
...		LOCKE ELLIS	0	0	...
...		...	CARTER LOCKE MITCHELL	CARTER JOYCE LOCKE	0	0	...

DISCLAIMER : Information provided for research purposes only. Legal descriptions and acreage amounts are for appraisal district use only and should be verified prior to using for legal purpose and or documents. Please contact the Appraisal District to verify all information for accuracy.

ASTM E2247-23 User Questionnaire



Date Completed	5/13/25		
Person Completing Questionnaire	Name: Jacobo Ortiz Company: FERMI SPE, LCC	Phone: 1-787-246-6555 Email: jacobos@fermiamerica.com	
Site Name	DJT - Advanced Energy and Intelligence Campus		
Site Address	NEC of Highway 60 and FM 683, Carson County, TX		
Point of Contact for Access	Name: Mr. Jason Green Company: Texas Tech	Phone: Provided separately Email: to Terracon	
Access Restrictions or Special Site Requirements?	<input type="checkbox"/> No <input checked="" type="checkbox"/> Yes (If yes, please explain) Access should be coordinated with Texas Tech		
Confidentiality Requirements?	<input type="checkbox"/> No <input checked="" type="checkbox"/> Yes (If yes, please explain) Provided separately to Terracon		
Current Site Owner	Name: Company: Texas Tech	Phone: Provided separately Email: to Terracon	
Current Site Operator	Name: Company: Texas Tech	Phone: Provided separately Email: to Terracon	
Reasons for ESA (e.g., financing, acquisition, lease, etc.)	Lease		
Anticipated Future Site Use	Potential commercial/industrial redevelopment		
Relevant Documents?	Please provide Terracon copies of prior Phase I or II ESAs, Asbestos Surveys, Environmental Permits or Audit documents, Underground Storage Tank documents, Geotechnical Investigations, Site Surveys, Diagrams or Maps, or other relevant reports or documents.		
ASTM User Questionnaire			
To qualify for one of the <i>Landowner Liability Protections (LLPs)</i> offered by the Small Business Liability Relief and Brownfields Revitalization Act of 2001 (the " <i>Brownfields Amendments</i> "), the user must respond to the following inquiries required by 40 C.F.R. §§ 312.25, 312.28, 312.29, 312.30, and 312.31. These inquiries must also be conducted by EPA Brownfield Assessment and Characterization grantees. The user should provide the following information to the <i>environmental professional</i> . Failure to conduct these inquiries could result in a determination that " <i>all appropriate inquiries</i> " is not complete.			
1) Did a search of land title records (or judicial records where appropriate) identify any environmental liens filed or recorded against the site under federal, tribal, state, or local law (40 CFR 312.25)? <input checked="" type="checkbox"/> No <input type="checkbox"/> Yes (If yes, explain below and send Terracon a copy of the title records or judicial records reviewed.)			
2) Did a search of land title records (or judicial records where appropriate) identify any activity and use limitations (AULs), such as engineering controls, land use restrictions, or institutional controls that are in place at the site and/or have been filed or recorded against the site under federal, tribal, state, or local law (40 CFR 312.26)? <input type="checkbox"/> No <input checked="" type="checkbox"/> Yes (If yes, explain below and send Terracon a copy of the title records or judicial records reviewed.)			
3) Do you have any specialized knowledge or experience related to the site or nearby properties? For example, are you involved in the same line of business as the current or former occupants of the site or an adjoining property so that you would have specialized knowledge of the chemicals and processes used by this type of business (40 CFR 312-28)? <input checked="" type="checkbox"/> No <input type="checkbox"/> Yes (If yes, explain below)			
4) Do you have actual knowledge of a lower purchase price because contamination is known or believed to be present at the site (40 CFR 312.29)? <input checked="" type="checkbox"/> No <input type="checkbox"/> Yes <input type="checkbox"/> Not applicable (If yes or Not applicable, explain below)			
5) Are you aware of commonly known or reasonably ascertainable information about the site that would help the environmental professional to identify conditions indicative of releases or threatened releases (40 CFR 312.30)? For example, (a.) Do you know the past uses of the site? (b.) Do you know of specific chemicals that are present or once were present at the site? (c.) Do you know of spills or other chemical releases that have taken place at the site? (d.) Do you know of any environmental cleanups that have taken place at the site? <input type="checkbox"/> No <input checked="" type="checkbox"/> Yes (If yes, explain below) Yes, as described in environmental reports and title search documents provided to Terracon			
6) Based on your knowledge and experience related to the site, are there any obvious indicators that point to the presence or likely presence of releases at the site (40 CFR 312.31)? <input type="checkbox"/> No <input checked="" type="checkbox"/> Yes (If yes, explain below)			
<u>Comments or explanations:</u> The site's former military use is well known and indicator of potential/actual releases at or near site. The adjacent Pantex site is listed on the National Priorities List (NPL). The title search documents, including groundwater and soil deed restrictions, were provided to Terracon.			

APPENDIX D

ENVIRONMENTAL DATABASE INFORMATION



DATABASE REPORT

Project Property: *DJT- Advanced Energy and Intelligence
Campus
NEC of Highway 60 and FM 683
Panhandle TX*

Project No: *AR257120*

Report Type: *Database Report*

Order No: *25042301419*

Requested by: *Terracon Consultants, Inc.*

Date Completed: *May 6, 2025*

Environmental Risk Information Services

A division of Glacier Media Inc.

1.866.517.5204 | info@erisinfo.com | erisinfo.com

Table of Contents

Table of Contents.....	2
Executive Summary.....	3
Executive Summary: Report Summary.....	4
Executive Summary: Site Report Summary - Project Property.....	9
Executive Summary: Site Report Summary - Surrounding Properties.....	10
Executive Summary: Summary by Data Source.....	28
Map.....	48
Aerial.....	51
Topographic Map.....	52
Detail Report.....	53
Unplottable Summary.....	1542
Unplottable Report.....	1543
Appendix: Database Descriptions.....	1544
Definitions.....	1561

Notice: IMPORTANT LIMITATIONS and YOUR LIABILITY

Reliance on information in Report: This report DOES NOT replace a full Phase I Environmental Site Assessment but is solely intended to be used as database review of environmental records.

License for use of information in Report: No page of this report can be used without this cover page, this notice and the project property identifier. The information in Report(s) may not be modified or re-sold.

Your Liability for misuse: Using this Service and/or its reports in a manner contrary to this Notice or your agreement will be in breach of copyright and contract and ERIS may obtain damages for such mis-use, including damages caused to third parties, and gives ERIS the right to terminate your account, rescind your license to any previous reports and to bar you from future use of the Service.

No warranty of Accuracy or Liability for ERIS: The information contained in this report has been produced by ERIS Information Inc. ("ERIS") using various sources of information, including information provided by Federal and State government departments. The report applies only to the address and up to the date specified on the cover of this report, and any alterations or deviation from this description will require a new report. This report and the data contained herein does not purport to be and does not constitute a guarantee of the accuracy of the information contained herein and does not constitute a legal opinion nor medical advice. Although ERIS has endeavored to present you with information that is accurate, ERIS disclaims, any and all liability for any errors, omissions, or inaccuracies in such information and data, whether attributable to inadvertence, negligence or otherwise, and for any consequences arising therefrom. Liability on the part of ERIS is limited to the monetary value paid for this report.

Trademark and Copyright: You may not use the ERIS trademarks or attribute any work to ERIS other than as outlined above. This Service and Report(s) are protected by copyright owned by ERIS Information Inc. Copyright in data used in the Service or Report(s) (the "Data") is owned by ERIS or its licensors. The Service, Report(s) and Data may not be copied or reproduced in whole or in any substantial part without prior written consent of ERIS.

Executive Summary

Property Information:

Project Property: *DJT- Advanced Energy and Intelligence Campus
NEC of Highway 60 and FM 683 Panhandle TX*

Project No: *AR257120*

Coordinates:

Latitude:	<i>35.28240931</i>
Longitude:	<i>-101.60454318</i>
UTM Northing:	<i>3,908,341.43</i>
UTM Easting:	<i>264,662.39</i>
UTM Zone:	<i>14S</i>

Elevation: *3,539 FT*

Order Information:

Order No: *25042301419*

Date Requested: *April 23, 2025*

Requested by: *Terracon Consultants, Inc.*

Report Type: *Database Report*

Historicals/Products:

Aerial Photographs	<i>Historical Aerials (with Project Boundaries)</i>
City Directory Search	<i>CD - 2 Street Search</i>
ERIS Xplorer	<i>ERIS Xplorer</i>
Excel Add-On	<i>Excel Add-On</i>
Fire Insurance Maps	<i>US Fire Insurance Maps</i>
Physical Setting Report (PSR)	<i>Physical Setting Report (PSR)</i>
Topographic Map	<i>Topographic Maps</i>
terraDOCS Report	<i>terraDOCS (Terracon)</i>

Executive Summary: Report Summary

Database	Searched	Search Radius	Project Property	Within 0.12mi	0.125mi to 0.25mi	0.25mi to 0.50mi	0.50mi to 1.00mi	Total
<u>Standard Environmental Records</u>								
Federal								
NPL	Y	1	1	0	0	0	0	1
PROPOSED NPL	Y	1	0	0	0	0	0	0
DELETED NPL	Y	0.5	0	0	0	0	-	0
SEMS	Y	0.5	0	0	0	0	-	0
ODI	Y	0.5	0	0	0	0	-	0
SEMS ARCHIVE	Y	0.5	0	0	0	0	-	0
CERCLIS	Y	0.5	0	0	0	0	-	0
IODI	Y	0.5	0	0	0	0	-	0
CERCLIS NFRAP	Y	0.5	0	0	0	0	-	0
CERCLIS LIENS	Y	PO	0	-	-	-	-	0
RCRA CORRACTS	Y	1	0	0	1	0	0	1
RCRA TSD	Y	0.5	0	0	1	0	-	1
RCRA LQG	Y	0.25	0	0	1	-	-	1
RCRA SQG	Y	0.25	0	0	0	-	-	0
RCRA VSQG	Y	0.25	0	0	0	-	-	0
RCRA NON GEN	Y	0.25	0	0	0	-	-	0
RCRA CONTROLS	Y	0.5	0	0	0	0	-	0
FED ENG	Y	0.5	0	0	0	0	-	0
FED INST	Y	0.5	0	0	0	0	-	0
LUCIS	Y	0.5	0	0	0	0	-	0
NPL IC	Y	0.5	0	0	0	0	-	0
ERNS 1982 TO 1986	Y	PO	0	-	-	-	-	0
ERNS 1987 TO 1989	Y	PO	0	-	-	-	-	0
ERNS	Y	PO	0	-	-	-	-	0
FED BROWNFIELDS	Y	0.5	0	0	0	0	-	0
FEMA UST	Y	0.25	0	0	0	-	-	0
FRP	Y	0.25	0	0	0	-	-	0

Database	Searched	Search Radius	Project Property	Within 0.12mi	0.125mi to 0.25mi	0.25mi to 0.50mi	0.50mi to 1.00mi	Total
DELISTED FRP	Y	0.25	0	0	0	-	-	0
HIST GAS STATIONS	Y	0.25	0	0	0	-	-	0
REFN	Y	0.25	0	0	0	-	-	0
BULK TERMINAL	Y	0.25	0	0	0	-	-	0
SEMS LIEN	Y	PO	0	-	-	-	-	0
SUPERFUND ROD	Y	1	0	0	0	0	0	0
State								
SUPERFUND	Y	1	0	0	0	0	0	0
SHWS	Y	1	0	0	1	0	0	1
SDA	Y	1	1	0	0	0	0	1
DELISTED SHWS	Y	1	0	0	0	0	0	0
SWF/LF	Y	0.5	0	0	0	0	-	0
CLI	Y	0.5	0	0	0	0	-	0
HGAC CLI	Y	0.5	0	0	0	0	-	0
AACOG CLI	Y	0.5	0	0	0	0	-	0
IHW	Y	0.25	0	0	0	-	-	0
IHW RECEIVER	Y	0.5	0	0	1	0	-	1
RWS	Y	0.5	0	0	0	0	-	0
LPST	Y	0.5	0	0	14	0	-	14
DELISTED LST	Y	0.5	0	0	0	0	-	0
UST	Y	0.25	0	0	1	-	-	1
AST	Y	0.25	0	0	2	-	-	2
PST	Y	0.25	0	0	0	-	-	0
HIST TANK	Y	0.25	0	1	0	-	-	1
UST AUSTIN	Y	0.25	0	0	0	-	-	0
PETROL CAVERN	Y	0.25	0	0	0	-	-	0
DTNK	Y	0.25	0	0	0	-	-	0
AUL	Y	0.5	0	0	0	0	-	0
VCP	Y	0.5	0	0	0	0	-	0
VCP RRC	Y	0.5	0	0	0	0	-	0
OP CLEANUP	Y	0.5	0	0	0	0	-	0
IOP	Y	0.5	0	0	0	0	-	0
BROWNFIELDS	Y	0.5	0	0	0	0	-	0
BROWN RRC	Y	0.5	0	0	0	0	-	0

Database	Searched	Search Radius	Project Property	Within 0.12mi	0.125mi to 0.25mi	0.25mi to 0.50mi	0.50mi to 1.00mi	Total
MSD	Y	0.5	0	0	0	0	-	0
Tribal								
INDIAN LUST	Y	0.5	0	0	0	0	-	0
INDIAN UST	Y	0.25	0	0	0	-	-	0
DELISTED INDIAN LST	Y	0.5	0	0	0	0	-	0
DELISTED INDIAN UST	Y	0.25	0	0	0	-	-	0

County *No County standard environmental record sources available for this State.*

Additional Environmental Records

Federal

PFAS GHG	Y	0.5	0	0	0	0	-	0
OSC RESPONSE	Y	0.125	0	0	-	-	-	0
FINDS/FRS	Y	PO	0	2	-	-	-	2
TRIS	Y	PO	0	-	-	-	-	0
PFAS NPL	Y	0.5	0	0	0	0	-	0
PFAS FED SITES	Y	0.5	0	0	0	1	-	1
PFAS SSEHRI	Y	0.5	0	0	0	0	-	0
PFAS ERNS	Y	0.5	0	0	0	0	-	0
PFAS NPDES	Y	0.5	0	0	0	0	-	0
PFAS TRI	Y	0.5	0	0	1	0	-	1
PFAS WATER	Y	0.5	0	0	0	0	-	0
PFAS TSCA	Y	0.5	0	0	0	0	-	0
PFAS E-MANIFEST	Y	0.5	0	0	0	0	-	0
PFAS IND	Y	0.5	0	0	0	1	-	1
HMIRS	Y	0.125	0	0	-	-	-	0
NCDL	Y	0.125	0	0	-	-	-	0
TSCA	Y	0.125	0	0	-	-	-	0
HIST TSCA	Y	0.125	0	0	-	-	-	0
FTTS ADMIN	Y	PO	0	-	-	-	-	0
FTTS INSP	Y	PO	0	-	-	-	-	0
PRP	Y	PO	0	-	-	-	-	0
SCRD DRYCLEANER	Y	0.5	0	0	0	0	-	0
ICIS	Y	PO	0	-	-	-	-	0
FED DRYCLEANERS	Y	0.25	0	0	0	-	-	0
DELISTED FED DRY	Y	0.25	0	0	0	-	-	0

Database	Searched	Search Radius	Project Property	Within 0.12mi	0.125mi to 0.25mi	0.25mi to 0.50mi	0.50mi to 1.00mi	Total
FUDS	Y	1	1	0	0	0	0	1
FUDS MRS	Y	1	1	0	0	0	0	1
FORMER NIKE	Y	1	0	0	0	0	0	0
PIPELINE INCIDENT	Y	PO	0	-	-	-	-	0
MLTS	Y	PO	0	-	-	-	-	0
HIST MLTS	Y	PO	0	-	-	-	-	0
MINES	Y	0.25	0	0	0	-	-	0
SMCRA	Y	1	0	0	0	0	0	0
MRDS	Y	1	0	0	0	0	0	0
LM SITES	Y	1	0	0	0	0	0	0
ALT FUELS	Y	0.25	0	0	0	-	-	0
CONSENT DECREES	Y	0.25	0	0	0	-	-	0
AFS	Y	PO	0	-	-	-	-	0
SSTS	Y	0.25	0	0	0	-	-	0
PCBT	Y	0.5	0	0	0	0	-	0
PCB	Y	0.5	0	0	0	0	-	0
POWER PLANTS	Y	0.125	0	0	-	-	-	0

State

PRIORITY CLEAN	Y	0.5	0	0	0	0	-	0
DRYCLEANERS	Y	0.25	0	0	0	-	-	0
DELISTED DRYCLEANERS	Y	0.25	0	0	0	-	-	0
GWCC	Y	0.125	0	2	-	-	-	2
GWCC HIST	Y	0.125	0	0	-	-	-	0
APAR	Y	0.5	0	0	0	0	-	0
SPILLS	Y	0.125	0	0	-	-	-	0
IHW CORR ACTION	Y	1	0	2	1	0	0	3
PFAS	Y	0.5	0	0	0	0	-	0
LAND APPL	Y	0.25	0	0	1	-	-	1
NOV	Y	0.25	0	0	1	-	-	1
NOE	Y	0.25	0	0	1	-	-	1
LIENS	Y	PO	0	-	-	-	-	0
ORD	Y	0.25	0	0	2	-	-	2
HIST RCRA NONRCRA	Y	0.5	0	0	1	0	-	1
RTOL	Y	0.25	0	0	0	-	-	0
UIC	Y	0.25	0	0	5	-	-	5

Database	Searched	Search Radius	Project Property	Within 0.12mi	0.125mi to 0.25mi	0.25mi to 0.50mi	0.50mi to 1.00mi	Total
IHW GENERATOR	Y	0.125	0	0	-	-	-	0
IHW TRANSPORT	Y	0.125	0	0	-	-	-	0
AIR PERMITS	Y	0.25	0	0	151	-	-	151
EMISSIONS	Y	0.25	0	0	0	-	-	0
TIER 2	Y	0.125	0	0	-	-	-	0
EDWARDS AQUIFER	Y	PO	0	-	-	-	-	0

Tribal *No Tribal additional environmental record sources available for this State.*

County *No County additional environmental record sources available for this State.*

Total:	4	7	186	2	0	199
---------------	----------	----------	------------	----------	----------	------------

* PO – Property Only

* 'Property and adjoining properties' database search radii are set at 0.25 miles.

Executive Summary: Site Report Summary - Project Property

Map Key	DB	Company/Site Name	Address	Direction	Distance (mi/ft)	Elev Diff (ft)	Page Number
<u>1</u>	FUDS	PANTEX ORDNANCE PLANT (TX TECH)	NO CITY TX <i>FUDS Property No: K06TX0157</i>	NNE	0.00 / 0.00	0	<u>53</u>
<u>2</u>	NPL	PANTEX PLANT (USDOE)	2000 S HOUSTON PANTEX VILLAGE TX 79111 <i>EPA ID: TX4890110527</i>	NNE	0.00 / 0.00	0	<u>53</u>
<u>3</u>	SDA	PANTEX PLANT - USDOE	S OF THE PANTEX PLANT AMARILLO TX	ENE	0.00 / 0.00	-37	<u>54</u>
<u>4</u>	FUDS MRS	PANTEX ORDNANCE PLANT (TX TECH)	TX	NNE	0.00 / 0.00	0	<u>55</u>

Executive Summary: Site Report Summary - Surrounding Properties

Map Key	DB	Company/Site Name	Address	Direction	Distance (mi/ft)	Elev Diff (ft)	Page Number
5	FINDS/FRS	TEXAS TECH UNIVERSITY RESEARCH FARM PANHANDLE	688 FM 683 PANHANDLE TX 790687306	WSW	0.01 / 36.44	5	55
			Registry ID: 110034989163				
5	FINDS/FRS	688 FM 683 PANHANDLE TX	688 FARM TO MARKET 683 PANHANDLE TX 79068	WSW	0.01 / 36.44	5	56
			Registry ID: 110033230055				
5	IHW CORR ACTION	TEXAS TECH UNIVERSITY RESEARCH FARM FORMER PANTEX ORDNANCE P	688 FM 683 PANHANDLE TX 79068	WSW	0.01 / 36.44	5	57
5	IHW CORR ACTION	TEXAS TECH UNIVERSITY RESEARCH FARM PANHANDLE	688 FM 683 PANHANDLE TX 79068	WSW	0.01 / 36.44	5	57
5	GWCC	TEXAS TECH UNIVERSITY RESEARCH FARM FORMER PANTEX ORDNANCE P	688 FM 683, PANHANDLE TX	WSW	0.01 / 36.44	5	58
5	GWCC	TEXAS TECH RESEARCH FARM	688 FM 683, PANHANDLE 79068 TX	WSW	0.01 / 36.44	5	59
6	HIST TANK	PANTEX PLANT	HWY 60 & FM 2373 AMARILLO TX 79120	E	0.04 / 218.97	-23	60
			Facility ID: 0042177				
7	RCRA TSD	US DEPARTMENT OF ENERGY PANTEX PLANT	955 FM 2373 PANHANDLE TX 79068	ENE	0.21 / 1,114.29	0	60
			Handler ID Recycler Activity?: TX4890110527 YES				
7	RCRA CORRACTS	US DEPARTMENT OF ENERGY PANTEX PLANT	955 FM 2373 PANHANDLE TX 79068	ENE	0.21 / 1,114.29	0	439
			Handler ID Recycler Activity?: TX4890110527 YES				
7	RCRA LQG	US DEPARTMENT OF ENERGY PANTEX PLANT	955 FM 2373 PANHANDLE TX 79068	ENE	0.21 / 1,114.29	0	863
			Handler ID Recycler Activity?: TX4890110527 YES				
7	LPST	PANTEX ORDNANCE PLANT	955 FM 2373 PANHANDLE TX 79068	ENE	0.21 / 1,114.29	0	1240

Map Key	DB	Company/Site Name	Address	Direction	Distance (mi/ft)	Elev Diff (ft)	Page Number
			LPST ID: 97194 Closure Date Corrective Action Status: 09/24/1992 6A - FINAL CONCURRENCE ISSUED				
7	LPST	PANTEX ORDNANCE PLANT	955 FM 2373 PANHANDLE TX 79068	ENE	0.21 / 1,114.29	0	1241
			LPST ID: 101281 Closure Date Corrective Action Status: 05/19/1997 6A - FINAL CONCURRENCE ISSUED				
7	LPST	PANTEX ORDNANCE PLANT	955 FM 2373 PANHANDLE TX 79068	ENE	0.21 / 1,114.29	0	1242
			LPST ID: 101283 Closure Date Corrective Action Status: 05/19/1997 6A - FINAL CONCURRENCE ISSUED				
7	LPST	PANTEX ORDNANCE PLANT	955 FM 2373 PANHANDLE TX 79068	ENE	0.21 / 1,114.29	0	1242
			LPST ID: 98949 Closure Date Corrective Action Status: 05/08/1997 6A - FINAL CONCURRENCE ISSUED				
7	LPST	PANTEX ORDNANCE PLANT	955 FM 2373 PANHANDLE TX 79068	ENE	0.21 / 1,114.29	0	1243
			LPST ID: 98950 Closure Date Corrective Action Status: 05/08/1997 6A - FINAL CONCURRENCE ISSUED				
7	LPST	PANTEX ORDNANCE PLANT	955 FM 2373 PANHANDLE TX 79068	ENE	0.21 / 1,114.29	0	1244
			LPST ID: 101285 Closure Date Corrective Action Status: 05/19/1997 6A - FINAL CONCURRENCE ISSUED				
7	LPST	PANTEX ORDNANCE PLANT	955 FM 2373 PANHANDLE TX 79068	ENE	0.21 / 1,114.29	0	1244
			LPST ID: 98969 Closure Date Corrective Action Status: 05/08/1997 6A - FINAL CONCURRENCE ISSUED				
7	LPST	PANTEX ORDNANCE PLANT	955 FM 2373 PANHANDLE TX 79068	ENE	0.21 / 1,114.29	0	1245
			LPST ID: 104720 Closure Date Corrective Action Status: 05/19/1997 6A - FINAL CONCURRENCE ISSUED				
7	LPST	PANTEX ORDNANCE PLANT	955 FM 2373 PANHANDLE TX 79068	ENE	0.21 / 1,114.29	0	1246
			LPST ID: 96925 Closure Date Corrective Action Status: 10/31/1990 6A - FINAL CONCURRENCE ISSUED				
7	LPST	PANTEX PLANT	955 FM 2373 PANHANDLE TX 79068	ENE	0.21 / 1,114.29	0	1246
			LPST ID: 92421 Closure Date Corrective Action Status: 09/03/1997 6A - FINAL CONCURRENCE ISSUED				
7	LPST	PANTEX ORDNANCE PLANT	955 FM 2373 PANHANDLE TX 79068	ENE	0.21 / 1,114.29	0	1247
			LPST ID: 101296 Closure Date Corrective Action Status: 05/19/1997 6A - FINAL CONCURRENCE ISSUED				
7	LPST	PANTEX ORDNANCE PLANT	955 FM 2373 PANHANDLE TX 79068	ENE	0.21 / 1,114.29	0	1247
			LPST ID: 101297 Closure Date Corrective Action Status: 05/19/1997 6A - FINAL CONCURRENCE ISSUED				
7	LPST	PANTEX ORDNANCE PLANT	955 FM 2373 PANHANDLE TX 79068	ENE	0.21 / 1,114.29	0	1248
			LPST ID: 98947 Closure Date Corrective Action Status: 05/08/1997 6A - FINAL CONCURRENCE ISSUED				
7	LPST	PANTEX ORDNANCE PLANT	955 FM 2373 PANHANDLE TX 79068	ENE	0.21 / 1,114.29	0	1249

Map Key	DB	Company/Site Name	Address	Direction	Distance (mi/ft)	Elev Diff (ft)	Page Number
			LPST ID: 98948 Closure Date Corrective Action Status: 06/10/1997 6A - FINAL CONCURRENCE ISSUED				
7	AST	US DOE NATIONAL NUCLEAR SECURITY ADMINISTRATION PANTEX PLANT	955 FM 2373 PANHANDLE TX 79068	ENE	0.21 / 1,114.29	0	1249
			Facility ID PST ID No Facility Status (Web): 71428 42177 ACTIVE Status Registration Dt: OUT OF USE 05/08/1986, OUT OF USE 05/08/1986, OUT OF USE 05/08/1986, OUT OF USE 05/08/1986, IN USE 03/01/2021				
7	UST	US DOE NATIONAL NUCLEAR SECURITY ADMINISTRATION PANTEX PLANT	955 FM 2373 PANHANDLE TX 79068	ENE	0.21 / 1,114.29	0	1267
			Facility ID PST ID No: 71428 42177 Tank ID Status Status Begin Dt: 30 REMOVED FROM GROUND 11/27/1991, 37 REMOVED FROM GROUND 03/31/1989, 35 REMOVED FROM GROUND 10/26/1990, 5A REMOVED FROM GROUND 10/31/1988, 11 REMOVED FROM GROUND 09/03/1991, 31 REMOVED FROM GROUND 07/07/1989, 21 REMOVED FROM GROUND 12/31/1988, 32 REMOVED FROM GROUND 07/31/1989, 48 REMOVED FROM GROUND 01/01/1988, 5 IN USE 07/24/2003, 8 REMOVED FROM GROUND 08/28/1991, 49 REMOVED FROM GROUND 01/01/1988, 42 REMOVED FROM GROUND 05/31/1988, 29 REMOVED FROM GROUND 10/26/1990, 20 REMOVED FROM GROUND 01/01/1988, 50 IN USE 06/01/1987, 43 REMOVED FROM GROUND 05/30/1988, 55 IN USE 04/03/2023, 18 REMOVED FROM GROUND 01/01/1988, 9 REMOVED FROM GROUND 12/31/1988, 26 REMOVED FROM GROUND 12/31/1988, 44 REMOVED FROM GROUND 10/30/1989, 41 REMOVED FROM GROUND 09/10/1991, 52 REMOVED FROM GROUND 12/31/1988, 15 REMOVED FROM GROUND 08/30/1991, 14 REMOVED FROM GROUND 08/21/1991, 51 REMOVED FROM GROUND 11/26/1991, 13 REMOVED FROM GROUND 03/30/1990, 39 REMOVED FROM GROUND 02/28/1990, 3 IN USE 10/01/1995, 17 REMOVED FROM GROUND 01/01/1988, 53 REMOVED FROM GROUND 05/30/1990, 12 REMOVED FROM GROUND 12/31/1988, 24 REMOVED FROM GROUND 08/29/1991, 6 REMOVED FROM GROUND 11/21/1991, 47 REMOVED FROM GROUND 01/01/1988, 1 REMOVED FROM GROUND 04/06/2023, 1A REMOVED FROM GROUND 12/31/1988, 23 REMOVED FROM GROUND 10/31/1988, 2A REMOVED FROM GROUND 08/22/1991, 3A REMOVED FROM GROUND 10/31/1988, 4 IN USE 10/01/1995, 40 REMOVED FROM GROUND 11/29/1991, 56 IN USE 04/03/2023, 36 REMOVED FROM GROUND 10/26/1990, 34 REMOVED FROM GROUND 10/26/1990, 27 REMOVED FROM GROUND 11/30/1991, 33 REMOVED FROM GROUND 10/26/1990, 46 REMOVED FROM GROUND 01/01/1988, 2 PERM FILLED IN PLACE 06/21/2023, 16 REMOVED FROM GROUND 01/01/1988, 54 REMOVED FROM GROUND 06/30/1990, 7 REMOVED FROM GROUND 09/30/1989, 38 REMOVED FROM GROUND 02/28/1990, 28 REMOVED FROM GROUND 08/21/1991, 10 REMOVED FROM GROUND 02/28/1990, 19 REMOVED FROM GROUND 01/01/1988, 25 REMOVED FROM GROUND 09/03/1991, 22 REMOVED FROM GROUND 08/26/1991				
7	IHW CORR ACTION	US DEPARTMENT OF ENERGY PANTEX PLANT AMARILLO	955 FM 2373 PANHANDLE TX 79068	ENE	0.21 / 1,114.29	0	1415
7	UIC	US DEPARTMENT OF ENERGY NATIONAL NUCLEAR SECURITY ADMINISTRATION PANTEX PLANT	955 FM 2373 PANHANDLE TX 79068 TX	ENE	0.21 / 1,114.29	0	1416
			RN No: RN100210756				
7	UIC	US DEPARTMENT OF ENERGY NATIONAL NUCLEAR SECURITY ADMINISTRATION PANTEX PLANT	955 FM 2373 PANHANDLE TX 79068 TX	ENE	0.21 / 1,114.29	0	1416
			RN No: RN100210756				
7	UIC	US DEPARTMENT OF ENERGY NATIONAL NUCLEAR SECURITY ADMINISTRATION	955 FM 2373 PANHANDLE TX 79068 TX	ENE	0.21 / 1,114.29	0	1416

Map Key	DB	Company/Site Name	Address	Direction	Distance (mi/ft)	Elev Diff (ft)	Page Number
		PANTEX PLANT					
			RN No: RN100210756				
7	UIC	US DEPARTMENT OF ENERGY NATIONAL NUCLEAR SECURITY ADMINISTRATION PANTEX PLANT	955 FM 2373 PANHANDLE TX 79068 TX	ENE	0.21 / 1,114.29	0	1417
			RN No: RN100210756				
7	UIC	US DEPARTMENT OF ENERGY NATIONAL NUCLEAR SECURITY ADMINISTRATION PANTEX PLANT	955 FM 2373 PANHANDLE TX 79068 TX	ENE	0.21 / 1,114.29	0	1417
			RN No: RN100210756				
7	NOV	US DEPARTMENT OF ENERGY NATIONAL NUCLEAR SECURITY ADMINISTRATION PANTEX PLANT	955 FM 2373 PANHANDLE TX	ENE	0.21 / 1,114.29	0	1417
7	SHWS	PANTEX PLANT - USDOE	955 FM 2373 PANHANDLE TX	ENE	0.21 / 1,114.29	0	1420
7	ORD	US DEPARTMENT OF ENERGY NATIONAL NUCLEAR SECURITY ADMINISTRATION PANTEX PLANT	955 FM 2373 PANHANDLE TX 79068	ENE	0.21 / 1,114.29	0	1420
7	ORD	US DEPARTMENT OF ENERGY NATIONAL NUCLEAR SECURITY ADMINISTRATION PANTEX PLANT	955 FM 2373 PANHANDLE TX 79068	ENE	0.21 / 1,114.29	0	1421
7	IHW RECEIVER	US DEPARTMENT OF ENERGY PANTEX PLANT	955 FM 2373 PANHANDLE TX 79068	ENE	0.21 / 1,114.29	0	1421
7	AIR PERMITS	US DEPT OF ENERGY - PANTEX PNT	955 FM 2373 PANHANDLE TX	ENE	0.21 / 1,114.29	0	1470
7	AIR PERMITS	US DEPARTMENT OF ENERGY-PANTEX PLANT	955 FM 2373 PANHANDLE TX	ENE	0.21 / 1,114.29	0	1470

Map Key	DB	Company/Site Name	Address	Direction	Distance (mi/ft)	Elev Diff (ft)	Page Number
<u>7</u>	AIR PERMITS	US DEPARTMENT OF ENERGY	955 FM 2373 PANHANDLE TX	ENE	0.21 / 1,114.29	0	<u>1470</u>
<u>7</u>	AIR PERMITS	US DEPARTMENT OF ENERGY	955 FM 2373 PANHANDLE TX	ENE	0.21 / 1,114.29	0	<u>1471</u>
<u>7</u>	AIR PERMITS	US DEPARTMENT OF ENERGY	955 FM 2373 PANHANDLE TX	ENE	0.21 / 1,114.29	0	<u>1471</u>
<u>7</u>	AIR PERMITS	CONSOLIDATED NUCLEAR SECURITY, LLC	955 FM 2373 PANHANDLE TX	ENE	0.21 / 1,114.29	0	<u>1472</u>
<u>7</u>	AIR PERMITS	US DEPARTMENT OF ENERGY	955 FM 2373 PANHANDLE TX	ENE	0.21 / 1,114.29	0	<u>1472</u>
<u>7</u>	AIR PERMITS	UNITED STATES DEPARTMENT OF ENERGY	955 FM 2373 PANHANDLE TX	ENE	0.21 / 1,114.29	0	<u>1472</u>
<u>7</u>	AIR PERMITS	US DEPARTMENT OF ENERGY & BWXT PANTEX LLC	955 FM 2373 PANHANDLE TX	ENE	0.21 / 1,114.29	0	<u>1473</u>
<u>7</u>	AIR PERMITS	UNITED STATES DEPARTMENT OF ENERGY-PANTEX PLANT	955 FM 2373 PANHANDLE TX	ENE	0.21 / 1,114.29	0	<u>1473</u>
<u>7</u>	AIR PERMITS	US DEPARTMENT OF ENERGY & BWXT PANTEX LLC	955 FM 2373 PANHANDLE TX	ENE	0.21 / 1,114.29	0	<u>1474</u>
<u>7</u>	AIR PERMITS	UNITED STATES-DEPARTMENT OF ENERGY	955 FM 2373 PANHANDLE TX	ENE	0.21 / 1,114.29	0	<u>1474</u>
<u>7</u>	AIR PERMITS	UNITED STATES DEPT OF ENERGY	955 FM 2373 PANHANDLE TX	ENE	0.21 / 1,114.29	0	<u>1474</u>
<u>7</u>	AIR PERMITS	CONSOLIDATED NUCLEAR SECURITY LLC	955 FM 2373 PANHANDLE TX	ENE	0.21 / 1,114.29	0	<u>1475</u>

<i>Map Key</i>	<i>DB</i>	<i>Company/Site Name</i>	<i>Address</i>	<i>Direction</i>	<i>Distance (mi/ft)</i>	<i>Elev Diff (ft)</i>	<i>Page Number</i>
<u>7</u>	AIR PERMITS	UNITED STATES-DEPARTMENT OF ENERGY-PANTEX PLANT	955 FM 2373 PANHANDLE TX	ENE	0.21 / 1,114.29	0	<u>1475</u>
<u>7</u>	AIR PERMITS	UNITED STATES DEPARTMENT OF ENERGY-PANTEX PLANT	955 FM 2373 PANHANDLE TX	ENE	0.21 / 1,114.29	0	<u>1476</u>
<u>7</u>	AIR PERMITS	DEPARTMENT OF ENERGY-PANTEX PLANT	955 FM 2373 PANHANDLE TX	ENE	0.21 / 1,114.29	0	<u>1476</u>
<u>7</u>	AIR PERMITS	DEPT OF ENERGY	955 FM 2373 PANHANDLE TX	ENE	0.21 / 1,114.29	0	<u>1476</u>
<u>7</u>	AIR PERMITS	UNITED STATES-DEPT OF ENERGY-PANTEX PLANT	955 FM 2373 PANHANDLE TX	ENE	0.21 / 1,114.29	0	<u>1477</u>
<u>7</u>	AIR PERMITS	US DEPARTMENT OF ENERGY	955 FM 2373 PANHANDLE TX	ENE	0.21 / 1,114.29	0	<u>1477</u>
<u>7</u>	AIR PERMITS	US DEPARTMENT OF ENERGY	955 FM 2373 PANHANDLE TX	ENE	0.21 / 1,114.29	0	<u>1478</u>
<u>7</u>	AIR PERMITS	US DEPARTMENT OF ENERGY	955 FM 2373 PANHANDLE TX	ENE	0.21 / 1,114.29	0	<u>1478</u>
<u>7</u>	AIR PERMITS	US DEPARTMENT OF ENERGY-PANTEX PLANT	955 FM 2373 PANHANDLE TX	ENE	0.21 / 1,114.29	0	<u>1478</u>
<u>7</u>	AIR PERMITS	UNITED STATES-DEPARTMENT OF ENERGY-PANTEX PLANT	955 FM 2373 PANHANDLE TX	ENE	0.21 / 1,114.29	0	<u>1479</u>
<u>7</u>	AIR PERMITS	CONSOLIDATED NUCLEAR SECURITY, LLC	955 FM 2373 PANHANDLE TX	ENE	0.21 / 1,114.29	0	<u>1479</u>
<u>7</u>	AIR PERMITS	US DEPARTMENT OF ENERGY	955 FM 2373 PANHANDLE TX	ENE	0.21 / 1,114.29	0	<u>1480</u>

<i>Map Key</i>	<i>DB</i>	<i>Company/Site Name</i>	<i>Address</i>	<i>Direction</i>	<i>Distance (mi/ft)</i>	<i>Elev Diff (ft)</i>	<i>Page Number</i>
7	AIR PERMITS	US DEPARTMENT OF ENERGY	955 FM 2373 PANHANDLE TX	ENE	0.21 / 1,114.29	0	1480
7	AIR PERMITS	CONSOLIDATED NUCLEAR SECURITY, LLC	955 FM 2373 PANHANDLE TX	ENE	0.21 / 1,114.29	0	1480
7	AIR PERMITS	US DEPARTMENT OF ENERGY & BWXT PANTEX LLC	955 FM 2373 PANHANDLE TX	ENE	0.21 / 1,114.29	0	1481
7	AIR PERMITS	US DEPARTMENT OF ENERGY	955 FM 2373 PANHANDLE TX	ENE	0.21 / 1,114.29	0	1481
7	AIR PERMITS	US DEPARTMENT OF ENERGY & BWXT PANTEX LLC	955 FM 2373 PANHANDLE TX	ENE	0.21 / 1,114.29	0	1482
7	AIR PERMITS	US DEPT OF ENERGY & BWXT PANTEX LLC	955 FM 2373 PANHANDLE TX	ENE	0.21 / 1,114.29	0	1482
7	AIR PERMITS	US DEPARTMENT OF ENERGY & BWXT PANTEX LLC	955 FM 2373 PANHANDLE TX	ENE	0.21 / 1,114.29	0	1483
7	AIR PERMITS	US DEPARTMENT OF ENERGY & BWXT PANTEX LLC	955 FM 2373 PANHANDLE TX	ENE	0.21 / 1,114.29	0	1483
7	AIR PERMITS	UNITED STATES DEPARTMENT OF ENERGY-PANTEX PLANT	955 FM 2373 PANHANDLE TX	ENE	0.21 / 1,114.29	0	1483
7	AIR PERMITS	CONSOLIDATED NUCLEAR SECURITY, LLC	955 FM 2373 PANHANDLE TX	ENE	0.21 / 1,114.29	0	1484
7	AIR PERMITS	USDEPTOF ENERGY-PANTEX PLANT & MASON & HANGER	955 FM 2373 PANHANDLE TX	ENE	0.21 / 1,114.29	0	1484

Map Key	DB	Company/Site Name	Address	Direction	Distance (mi/ft)	Elev Diff (ft)	Page Number
<u>7</u>	AIR PERMITS	US DEPARTMENT OF ENERGY	955 FM 2373 PANHANDLE TX	ENE	0.21 / 1,114.29	0	<u>1485</u>
<u>7</u>	AIR PERMITS	US DEPARTMENT OF ENERGY	955 FM 2373 PANHANDLE TX	ENE	0.21 / 1,114.29	0	<u>1485</u>
<u>7</u>	AIR PERMITS	CONSOLIDATED NUCLEAR SECURITY, LLC	955 FM 2373 PANHANDLE TX	ENE	0.21 / 1,114.29	0	<u>1485</u>
<u>7</u>	AIR PERMITS	US DEPARTMENT OF ENERGY & BWXT PANTEX LLC	955 FM 2373 PANHANDLE TX	ENE	0.21 / 1,114.29	0	<u>1486</u>
<u>7</u>	AIR PERMITS	UNITED STATES-DEPARTMENT OF ENERGY-PANTEX PLANT	955 FM 2373 PANHANDLE TX	ENE	0.21 / 1,114.29	0	<u>1486</u>
<u>7</u>	AIR PERMITS	UNITED STATES-DEPARTMENT OF ENERGY PANTEX PLANT	955 FM 2373 PANHANDLE TX	ENE	0.21 / 1,114.29	0	<u>1487</u>
<u>7</u>	AIR PERMITS	UNITED STATES-DEPARTMENT OF ENERGY-PANTEX PLANT	955 FM 2373 PANHANDLE TX	ENE	0.21 / 1,114.29	0	<u>1487</u>
<u>7</u>	AIR PERMITS	US DEPARTMENT OF ENERGY & BWXT PANTEX LLC	955 FM 2373 PANHANDLE TX	ENE	0.21 / 1,114.29	0	<u>1487</u>
<u>7</u>	AIR PERMITS	US DEPARTMENT OF ENERGY	955 FM 2373 PANHANDLE TX	ENE	0.21 / 1,114.29	0	<u>1488</u>
<u>7</u>	AIR PERMITS	CONSOLIDATED NUCLEAR SECURITY LLC	955 FM 2373 PANHANDLE TX	ENE	0.21 / 1,114.29	0	<u>1488</u>
<u>7</u>	AIR PERMITS	UNITED STATES DEPARTMENT OF EN	955 FM 2373 PANHANDLE TX	ENE	0.21 / 1,114.29	0	<u>1489</u>
<u>7</u>	AIR PERMITS	US DEPARTMENT OF ENERGY	955 FM 2373 PANHANDLE TX	ENE	0.21 / 1,114.29	0	<u>1489</u>

<i>Map Key</i>	<i>DB</i>	<i>Company/Site Name</i>	<i>Address</i>	<i>Direction</i>	<i>Distance (mi/ft)</i>	<i>Elev Diff (ft)</i>	<i>Page Number</i>
<u>7</u>	AIR PERMITS	CONSOLIDATED NUCLEAR SECURITY, LLC	955 FM 2373 PANHANDLE TX	ENE	0.21 / 1,114.29	0	<u>1489</u>
<u>7</u>	AIR PERMITS	US DEPARTMENT OF ENERGY & BWXT PANTEX LLC	955 FM 2373 PANHANDLE TX	ENE	0.21 / 1,114.29	0	<u>1490</u>
<u>7</u>	AIR PERMITS	US DEPARTMENT OF ENERGY	955 FM 2373 PANHANDLE TX	ENE	0.21 / 1,114.29	0	<u>1490</u>
<u>7</u>	AIR PERMITS	CONSOLIDATED NUCLEAR SECURITY, LLC	955 FM 2373 PANHANDLE TX	ENE	0.21 / 1,114.29	0	<u>1491</u>
<u>7</u>	AIR PERMITS	US DEPARTMENT OF ENERGY	955 FM 2373 PANHANDLE TX	ENE	0.21 / 1,114.29	0	<u>1491</u>
<u>7</u>	AIR PERMITS	US DEPARTMENT OF ENERGY - PANTEX PLANT	955 FM 2373 PANHANDLE TX	ENE	0.21 / 1,114.29	0	<u>1491</u>
<u>7</u>	AIR PERMITS	US DEPARTMENT OF ENERGY-PANTEX PLANT	955 FM 2373 PANHANDLE TX	ENE	0.21 / 1,114.29	0	<u>1492</u>
<u>7</u>	AIR PERMITS	UNITED STATES-DEPARTMENT OF ENERGY-PANTEX PLT	955 FM 2373 PANHANDLE TX	ENE	0.21 / 1,114.29	0	<u>1492</u>
<u>7</u>	AIR PERMITS	UNITED STATES-DEPARTMENT OF ENERGY-PANTEX PLT	955 FM 2373 PANHANDLE TX	ENE	0.21 / 1,114.29	0	<u>1493</u>
<u>7</u>	AIR PERMITS	USDEPTOF ENERGY-PANTEX PLANT & BWXT PANTEX LL	955 FM 2373 PANHANDLE TX	ENE	0.21 / 1,114.29	0	<u>1493</u>
<u>7</u>	AIR PERMITS	BWXT PANTEX LLC	955 FM 2373 PANHANDLE TX	ENE	0.21 / 1,114.29	0	<u>1493</u>

Map Key	DB	Company/Site Name	Address	Direction	Distance (mi/ft)	Elev Diff (ft)	Page Number
<u>7</u>	AIR PERMITS	UNITED STATES-DEPARTMENT OF ENERGY	955 FM 2373 PANHANDLE TX	ENE	0.21 / 1,114.29	0	<u>1494</u>
<u>7</u>	AIR PERMITS	US DEPARTMENT OF ENERGY	955 FM 2373 PANHANDLE TX	ENE	0.21 / 1,114.29	0	<u>1494</u>
<u>7</u>	AIR PERMITS	US DEPARTMENT OF ENERGY	955 FM 2373 PANHANDLE TX	ENE	0.21 / 1,114.29	0	<u>1495</u>
<u>7</u>	AIR PERMITS	CONSOLIDATED NUCLEAR SECURITY, LLC	955 FM 2373 PANHANDLE TX	ENE	0.21 / 1,114.29	0	<u>1495</u>
<u>7</u>	AIR PERMITS	CONSOLIDATED NUCLEAR SECURITY LLC	955 FM 2373 PANHANDLE TX	ENE	0.21 / 1,114.29	0	<u>1495</u>
<u>7</u>	AIR PERMITS	UNITED STATES-DEPT OF ENERGY-PANTEX PLANT	955 FM 2373 PANHANDLE TX	ENE	0.21 / 1,114.29	0	<u>1496</u>
<u>7</u>	AIR PERMITS	US DEPARTMENT OF ENERGY	955 FM 2373 PANHANDLE TX	ENE	0.21 / 1,114.29	0	<u>1496</u>
<u>7</u>	AIR PERMITS	DEPARTMENT OF ENERGY-PANTEX PLANT	955 FM 2373 PANHANDLE TX	ENE	0.21 / 1,114.29	0	<u>1497</u>
<u>7</u>	AIR PERMITS	US DEPARTMENT OF ENERGY	955 FM 2373 PANHANDLE TX	ENE	0.21 / 1,114.29	0	<u>1497</u>
<u>7</u>	AIR PERMITS	US DEPARTMENT OF ENERGY & BWXT PANTEX LLC	955 FM 2373 PANHANDLE TX	ENE	0.21 / 1,114.29	0	<u>1497</u>
<u>7</u>	AIR PERMITS	US DEPARTMENT OF ENERGY & BWXT PANTEX LLC	955 FM 2373 PANHANDLE TX	ENE	0.21 / 1,114.29	0	<u>1498</u>
<u>7</u>	AIR PERMITS	USDEPTOF ENERGY-PANTEX PLANT & BWXT PANTEX LL	955 FM 2373 PANHANDLE TX	ENE	0.21 / 1,114.29	0	<u>1498</u>

Map Key	DB	Company/Site Name	Address	Direction	Distance (mi/ft)	Elev Diff (ft)	Page Number
<u>7</u>	AIR PERMITS	US DEPARTMENT OF ENERGY	955 FM 2373 PANHANDLE TX	ENE	0.21 / 1,114.29	0	<u>1499</u>
<u>7</u>	AIR PERMITS	CONSOLIDATED NUCLEAR SECURITY, LLC	955 FM 2373 PANHANDLE TX	ENE	0.21 / 1,114.29	0	<u>1499</u>
<u>7</u>	AIR PERMITS	CONSOLIDATED NUCLEAR SECURITY, LLC	955 FM 2373 PANHANDLE TX	ENE	0.21 / 1,114.29	0	<u>1499</u>
<u>7</u>	AIR PERMITS	US DEPARTMENT OF ENERGY	955 FM 2373 PANHANDLE TX	ENE	0.21 / 1,114.29	0	<u>1500</u>
<u>7</u>	AIR PERMITS	UNITED STATES - DEPARTMENT OF ENERGY	955 FM 2373 PANHANDLE TX	ENE	0.21 / 1,114.29	0	<u>1500</u>
<u>7</u>	AIR PERMITS	US DEPARTMENT OF ENERGY	955 FM 2373 PANHANDLE TX	ENE	0.21 / 1,114.29	0	<u>1501</u>
<u>7</u>	AIR PERMITS	US DEPARTMENT OF ENERGY & BWXT PANTEX LLC	955 FM 2373 PANHANDLE TX	ENE	0.21 / 1,114.29	0	<u>1501</u>
<u>7</u>	AIR PERMITS	US DEPARTMENT OF ENERGY	955 FM 2373 PANHANDLE TX	ENE	0.21 / 1,114.29	0	<u>1501</u>
<u>7</u>	AIR PERMITS	US DEPARTMENT OF ENERGY & BWXT PANTEX LLC	955 FM 2373 PANHANDLE TX	ENE	0.21 / 1,114.29	0	<u>1502</u>
<u>7</u>	AIR PERMITS	BWXT PANTEX LLC	955 FM 2373 PANHANDLE TX	ENE	0.21 / 1,114.29	0	<u>1502</u>
<u>7</u>	AIR PERMITS	US DEPARTMENT OF ENERGY & BWXT PANTEX LLC	955 FM 2373 PANHANDLE TX	ENE	0.21 / 1,114.29	0	<u>1503</u>
<u>7</u>	AIR PERMITS	CONSOLIDATED NUCLEAR SECURITY,	955 FM 2373 PANHANDLE TX	ENE	0.21 / 1,114.29	0	<u>1503</u>

Map Key	DB	Company/Site Name	Address	Direction	Distance (mi/ft)	Elev Diff (ft)	Page Number
		LLC					
7	AIR PERMITS	US DEPARTMENT OF ENERGY	955 FM 2373 PANHANDLE TX	ENE	0.21 / 1,114.29	0	1503
7	AIR PERMITS	US DEPARTMENT OF ENERGY	955 FM 2373 PANHANDLE TX	ENE	0.21 / 1,114.29	0	1504
7	AIR PERMITS	US DEPARTMENT OF ENERGY	955 FM 2373 PANHANDLE TX	ENE	0.21 / 1,114.29	0	1504
7	AIR PERMITS	UNITED STATES DEPARTMENT OF ENERGY-PANTEX PLANT	955 FM 2373 PANHANDLE TX	ENE	0.21 / 1,114.29	0	1505
7	AIR PERMITS	DEPARTMENT OF ENERGY	955 FM 2373 PANHANDLE TX	ENE	0.21 / 1,114.29	0	1505
7	AIR PERMITS	US DEPARTMENT OF ENERGY-PANTEX PLANT	955 FM 2373 PANHANDLE TX	ENE	0.21 / 1,114.29	0	1505
7	AIR PERMITS	US DEPARTMENT OF ENERGY	955 FM 2373 PANHANDLE TX	ENE	0.21 / 1,114.29	0	1506
7	AIR PERMITS	US DEPARTMENT OF ENERGY	955 FM 2373 PANHANDLE TX	ENE	0.21 / 1,114.29	0	1506
7	AIR PERMITS	US DEPARTMENT OF ENERGY	955 FM 2373 PANHANDLE TX	ENE	0.21 / 1,114.29	0	1507
7	AIR PERMITS	UNITED STATES-DEPARTMENT OF ENERGY	955 FM 2373 PANHANDLE TX	ENE	0.21 / 1,114.29	0	1507
7	AIR PERMITS	CONSOLIDATED NUCLEAR SECURITY, LLC	955 FM 2373 PANHANDLE TX	ENE	0.21 / 1,114.29	0	1507
7	AIR PERMITS	CONSOLIDATED NUCLEAR SECURITY,	955 FM 2373 PANHANDLE TX	ENE	0.21 / 1,114.29	0	1508

Map Key	DB	Company/Site Name	Address	Direction	Distance (mi/ft)	Elev Diff (ft)	Page Number
		LLC					
7	AIR PERMITS	UNITED STATES DEPARTMENT OF ENERGY	955 FM 2373 PANHANDLE TX	ENE	0.21 / 1,114.29	0	1508
7	AIR PERMITS	DEPT OF ENERGY ALBUQUERQUE	955 FM 2373 PANHANDLE TX	ENE	0.21 / 1,114.29	0	1509
7	AIR PERMITS	US DEPT OF ENERGY	955 FM 2373 PANHANDLE TX	ENE	0.21 / 1,114.29	0	1509
7	AIR PERMITS	U S DEPARTMENT OF ENERGY	955 FM 2373 PANHANDLE TX	ENE	0.21 / 1,114.29	0	1509
7	AIR PERMITS	UNITED STATES DEPARTMENT OF ENERGY-PANTEX PLANT	955 FM 2373 PANHANDLE TX	ENE	0.21 / 1,114.29	0	1510
7	AIR PERMITS	UNITED STATES DEPARTMENT OF ENERGY	955 FM 2373 PANHANDLE TX	ENE	0.21 / 1,114.29	0	1510
7	AIR PERMITS	UNITED STATES-DEPT OF ENERGY-PANTEX PLANT	955 FM 2373 PANHANDLE TX	ENE	0.21 / 1,114.29	0	1511
7	AIR PERMITS	US DEPARTMENT OF ENERGY	955 FM 2373 PANHANDLE TX	ENE	0.21 / 1,114.29	0	1511
7	AIR PERMITS	US DEPARTMENT OF ENERGY	955 FM 2373 PANHANDLE TX	ENE	0.21 / 1,114.29	0	1511
7	AIR PERMITS	US DEPARTMENT OF ENERGY	955 FM 2373 PANHANDLE TX	ENE	0.21 / 1,114.29	0	1512
7	AIR PERMITS	CONSOLIDATED NUCLEAR SECURITY, LLC	955 FM 2373 PANHANDLE TX	ENE	0.21 / 1,114.29	0	1512

Map Key	DB	Company/Site Name	Address	Direction	Distance (mi/ft)	Elev Diff (ft)	Page Number
<u>7</u>	AIR PERMITS	US DEPARTMENT OF ENERGY	955 FM 2373 PANHANDLE TX	ENE	0.21 / 1,114.29	0	<u>1513</u>
<u>7</u>	AIR PERMITS	US DEPARTMENT OF ENERGY	955 FM 2373 PANHANDLE TX	ENE	0.21 / 1,114.29	0	<u>1513</u>
<u>7</u>	AIR PERMITS	US DEPARTMENT OF ENERGY	955 FM 2373 PANHANDLE TX	ENE	0.21 / 1,114.29	0	<u>1513</u>
<u>7</u>	AIR PERMITS	UNITED STATES DEPARTMENT OF ENERGY-PANTEX PLANT	955 FM 2373 PANHANDLE TX	ENE	0.21 / 1,114.29	0	<u>1514</u>
<u>7</u>	AIR PERMITS	US-DEPT OF ENERGY-PANTEX PLANT & MASON & HANG	955 FM 2373 PANHANDLE TX	ENE	0.21 / 1,114.29	0	<u>1514</u>
<u>7</u>	AIR PERMITS	US DEPARTMENT OF ENERGY	955 FM 2373 PANHANDLE TX	ENE	0.21 / 1,114.29	0	<u>1515</u>
<u>7</u>	AIR PERMITS	DEPARTMENT OF ENERGY ALBUQUE	955 FM 2373 PANHANDLE TX	ENE	0.21 / 1,114.29	0	<u>1515</u>
<u>7</u>	AIR PERMITS	UNITED STATES - DEPARTMENT OF ENERGY - PANTEX	955 FM 2373 PANHANDLE TX	ENE	0.21 / 1,114.29	0	<u>1515</u>
<u>7</u>	AIR PERMITS	US DEPT OF ENERGY-PANTEX PLANT	955 FM 2373 PANHANDLE TX	ENE	0.21 / 1,114.29	0	<u>1516</u>
<u>7</u>	AIR PERMITS	U S DEPARTMENT OF ENERGY	955 FM 2373 PANHANDLE TX	ENE	0.21 / 1,114.29	0	<u>1516</u>
<u>7</u>	AIR PERMITS	US DEPARTMENT OF ENERGY - PANTEX PLANT	955 FM 2373 PANHANDLE TX	ENE	0.21 / 1,114.29	0	<u>1517</u>
<u>7</u>	AIR PERMITS	UNITED STATES-DEPARTMENT OF ENERGY-PANTEX PLANT	955 FM 2373 PANHANDLE TX	ENE	0.21 / 1,114.29	0	<u>1517</u>

Map Key	DB	Company/Site Name	Address	Direction	Distance (mi/ft)	Elev Diff (ft)	Page Number
<u>7</u>	AIR PERMITS	BWXT PANTEX LLC	955 FM 2373 PANHANDLE TX	ENE	0.21 / 1,114.29	0	<u>1517</u>
<u>7</u>	AIR PERMITS	US DEPARTMENT OF ENERGY-PANTEX	955 FM 2373 PANHANDLE TX	ENE	0.21 / 1,114.29	0	<u>1518</u>
<u>7</u>	AIR PERMITS	US DEPARTMENT OF ENERGY	955 FM 2373 PANHANDLE TX	ENE	0.21 / 1,114.29	0	<u>1518</u>
<u>7</u>	AIR PERMITS	DEPARTMENT OF ENERGY	955 FM 2373 PANHANDLE TX	ENE	0.21 / 1,114.29	0	<u>1519</u>
<u>7</u>	AIR PERMITS	US DEPARTMENT OF ENERGY	955 FM 2373 PANHANDLE TX	ENE	0.21 / 1,114.29	0	<u>1519</u>
<u>7</u>	AIR PERMITS	US DEPARTMENT OF ENERGY PANTEX PLANT	955 FM 2373 PANHANDLE TX	ENE	0.21 / 1,114.29	0	<u>1519</u>
<u>7</u>	AIR PERMITS	UNITED STATES- DEPARTMENT OF ENERGY	955 FM 2373 PANHANDLE TX	ENE	0.21 / 1,114.29	0	<u>1520</u>
<u>7</u>	AIR PERMITS	CONSOLIDATED NUCLEAR SECURITY, LLC	955 FM 2373 PANHANDLE TX	ENE	0.21 / 1,114.29	0	<u>1520</u>
<u>7</u>	LAND APPL	PANTEX PLANT	955 FM 2373, PANHANDLE, TX, 79068 TX	ENE	0.21 / 1,114.29	0	<u>1521</u>
<u>7</u>	AIR PERMITS	CONSOLIDATED NUCLEAR SECURITY LLC	955 FM 2373 PANHANDLE TX	ENE	0.21 / 1,114.29	0	<u>1521</u>
<u>7</u>	AIR PERMITS	CONSOLIDATED NUCLEAR SECURITY LLC	955 FM 2373 PANHANDLE TX	ENE	0.21 / 1,114.29	0	<u>1521</u>
<u>7</u>	AIR PERMITS	CONSOLIDATED NUCLEAR SECURITY LLC	955 FM 2373 PANHANDLE TX	ENE	0.21 / 1,114.29	0	<u>1522</u>

<i>Map Key</i>	<i>DB</i>	<i>Company/Site Name</i>	<i>Address</i>	<i>Direction</i>	<i>Distance (mi/ft)</i>	<i>Elev Diff (ft)</i>	<i>Page Number</i>
7	AIR PERMITS	CONSOLIDATED NUCLEAR SECURITY LLC	955 FM 2373 PANHANDLE TX	ENE	0.21 / 1,114.29	0	1522
7	AIR PERMITS	CONSOLIDATED NUCLEAR SECURITY, LLC	955 FM 2373 PANHANDLE TX	ENE	0.21 / 1,114.29	0	1523
7	NOE	US DEPARTMENT OF ENERGY NATIONAL NUCLEAR SECURITY ADMINISTRATION PANTEX PLANT	PANHANDLE TX 79068	ENE	0.21 / 1,114.29	0	1523
7	AIR PERMITS	CONSOLIDATED NUCLEAR SECURITY LLC	955 FM 2373 PANHANDLE TX	ENE	0.21 / 1,114.29	0	1526
7	AIR PERMITS	CONSOLIDATED NUCLEAR SECURITY LLC	955 FM 2373 PANHANDLE TX	ENE	0.21 / 1,114.29	0	1527
7	AIR PERMITS	CONSOLIDATED NUCLEAR SECURITY LLC	955 FM 2373 PANHANDLE TX	ENE	0.21 / 1,114.29	0	1527
7	AIR PERMITS	CONSOLIDATED NUCLEAR SECURITY LLC	955 FM 2373 PANHANDLE TX	ENE	0.21 / 1,114.29	0	1528
7	AST	US DOE NSSA PANTEX PLANT	955 FM 2373 PANHANDLE TX 79068	ENE	0.21 / 1,114.29	0	1528
		Facility ID / PST ID No / Facility Status (Web): 138045 92963 Inactive Status / Registration Dt: OUT OF USE 07/08/2022, OUT OF USE 07/08/2022					
7	AIR PERMITS	CONSOLIDATED NUCLEAR SECURITY, LLC	955 FM 2373 PANHANDLE TX	ENE	0.21 / 1,114.29	0	1531
7	HIST RCRA NONRCRA	US DEPARTMENT OF ENERGY PANTEX PLANT	955 FM 2373 Highway 60 & FM 2373, Amarillo, TX PANHANDLE TX 79068	ENE	0.21 / 1,114.29	0	1532
7	AIR PERMITS	CONSOLIDATED NUCLEAR SECURITY LLC	955 FM 2373 PANHANDLE TX	ENE	0.21 / 1,114.29	0	1532

Map Key	DB	Company/Site Name	Address	Direction	Distance (mi/ft)	Elev Diff (ft)	Page Number
<u>7</u>	AIR PERMITS	CONSOLIDATED NUCLEAR SECURITY LLC	955 FM 2373 PANHANDLE TX	ENE	0.21 / 1,114.29	0	<u>1533</u>
<u>7</u>	PFAS TRI	US DOE PANTEX PLANT	955 FM-2373 PANHANDLE TX 79068	ENE	0.21 / 1,114.29	0	<u>1533</u>
<u>7</u>	AIR PERMITS	CONSOLIDATED NUCLEAR SECURITY LLC	955 FM 2373 PANHANDLE TX	ENE	0.21 / 1,114.29	0	<u>1535</u>
<u>7</u>	AIR PERMITS	CONSOLIDATED NUCLEAR SECURITY LLC	955 FM 2373 PANHANDLE TX	ENE	0.21 / 1,114.29	0	<u>1536</u>
<u>7</u>	AIR PERMITS	PANTEXAS DETERRENCE LLC	955 FM 2373 PANHANDLE TX	ENE	0.21 / 1,114.29	0	<u>1536</u>
<u>7</u>	AIR PERMITS	PANTEXAS DETERRENCE LLC	955 FM 2373 PANHANDLE TX	ENE	0.21 / 1,114.29	0	<u>1536</u>
<u>7</u>	AIR PERMITS	PANTEXAS DETERRENCE LLC	955 FM 2373 PANHANDLE TX	ENE	0.21 / 1,114.29	0	<u>1537</u>
<u>7</u>	AIR PERMITS	PANTEXAS DETERRENCE LLC	955 FM 2373 PANHANDLE TX	ENE	0.21 / 1,114.29	0	<u>1537</u>
<u>7</u>	AIR PERMITS	PANTEXAS DETERRENCE LLC	955 FM 2373 PANHANDLE TX	ENE	0.21 / 1,114.29	0	<u>1538</u>
<u>7</u>	AIR PERMITS	PANTEXAS DETERRENCE LLC	955 FM 2373 PANHANDLE TX	ENE	0.21 / 1,114.29	0	<u>1538</u>
<u>7</u>	AIR PERMITS	PANTEXAS DETERRENCE LLC	955 FM 2373 PANHANDLE TX	ENE	0.21 / 1,114.29	0	<u>1538</u>
<u>7</u>	AIR PERMITS	PANTEXAS DETERRENCE LLC	955 FM 2373 PANHANDLE TX	ENE	0.21 / 1,114.29	0	<u>1539</u>

<i>Map Key</i>	<i>DB</i>	<i>Company/Site Name</i>	<i>Address</i>	<i>Direction</i>	<i>Distance (mi/ft)</i>	<i>Elev Diff (ft)</i>	<i>Page Number</i>
<u>7</u>	AIR PERMITS	PANTEXAS DETERRENCE LLC	955 FM 2373 PANHANDLE TX	ENE	0.21 / 1,114.29	0	<u>1539</u>
<u>7</u>	AIR PERMITS	PANTEXAS DETERRENCE LLC	955 FM 2373 PANHANDLE TX	ENE	0.21 / 1,114.29	0	<u>1539</u>
<u>8</u>	PFAS FED SITES	PANTEX PLANT	TX	ENE	0.29 / 1,550.93	2	<u>1540</u>
<u>8</u>	PFAS IND	U S DOE PANTEX PLANT	PANHANDLE TX	ENE	0.29 / 1,550.93	2	<u>1540</u>

Executive Summary: Summary by Data Source

Standard

Federal

NPL - National Priority List

A search of the NPL database, dated Dec 13, 2024 has found that there are 1 NPL site(s) within approximately 1.00miles of the project property.

<u>Equal/Higher Elevation</u>	<u>Address</u>	<u>Direction</u>	<u>Distance (mi/ft)</u>	<u>Map Key</u>
PANTEX PLANT (USDOE)	2000 S HOUSTON PANTEX VILLAGE TX 79111	NNE	0.00 / 0.00	2
<i>EPA ID: TX4890110527</i>				

RCRA CORRACTS - RCRA CORRACTS-Corrective Action

A search of the RCRA CORRACTS database, dated Jan 6, 2025 has found that there are 1 RCRA CORRACTS site(s) within approximately 1.00miles of the project property.

<u>Equal/Higher Elevation</u>	<u>Address</u>	<u>Direction</u>	<u>Distance (mi/ft)</u>	<u>Map Key</u>
US DEPARTMENT OF ENERGY PANTEX PLANT	955 FM 2373 PANHANDLE TX 79068	ENE	0.21 / 1,114.29	7
<i>Handler ID Recycler Activity?: TX4890110527 YES</i>				

RCRA TSD - RCRA non-CORRACTS TSD Facilities

A search of the RCRA TSD database, dated Jan 6, 2025 has found that there are 1 RCRA TSD site(s) within approximately 0.50miles of the project property.

<u>Equal/Higher Elevation</u>	<u>Address</u>	<u>Direction</u>	<u>Distance (mi/ft)</u>	<u>Map Key</u>
US DEPARTMENT OF ENERGY PANTEX PLANT	955 FM 2373 PANHANDLE TX 79068	ENE	0.21 / 1,114.29	7
<i>Handler ID Recycler Activity?: TX4890110527 YES</i>				

RCRA LQG - RCRA Generator List

A search of the RCRA LQG database, dated Jan 6, 2025 has found that there are 1 RCRA LQG site(s) within approximately 0.25miles of the project property.

<u>Equal/Higher Elevation</u>	<u>Address</u>	<u>Direction</u>	<u>Distance (mi/ft)</u>	<u>Map Key</u>
US DEPARTMENT OF ENERGY PANTEX PLANT	955 FM 2373 PANHANDLE TX 79068	ENE	0.21 / 1,114.29	7
<i>Handler ID Recycler Activity?: TX4890110527 YES</i>				

State

SHWS - State Superfund Registry

A search of the SHWS database, dated Jan 14, 2025 has found that there are 1 SHWS site(s) within approximately 1.00miles of the project property.

<u>Equal/Higher Elevation</u>	<u>Address</u>	<u>Direction</u>	<u>Distance (mi/ft)</u>	<u>Map Key</u>
PANTEX PLANT - USDOE	955 FM 2373 PANHANDLE TX	ENE	0.21 / 1,114.29	7

SDA - Superfund Site Discovery and Assessment Program

A search of the SDA database, dated Mar 6, 2025 has found that there are 1 SDA site(s) within approximately 1.00miles of the project property.

<u>Lower Elevation</u>	<u>Address</u>	<u>Direction</u>	<u>Distance (mi/ft)</u>	<u>Map Key</u>
PANTEX PLANT - USDOE	S OF THE PANTEX PLANT AMARILLO TX	ENE	0.00 / 0.00	3

IHW RECEIVER - Industrial and Hazardous Waste - Receivers

A search of the IHW RECEIVER database, dated Dec 3, 2024 has found that there are 1 IHW RECEIVER site(s) within approximately 0.50miles of the project property.

<u>Equal/Higher Elevation</u>	<u>Address</u>	<u>Direction</u>	<u>Distance (mi/ft)</u>	<u>Map Key</u>
US DEPARTMENT OF ENERGY PANTEX PLANT	955 FM 2373 PANHANDLE TX 79068	ENE	0.21 / 1,114.29	7

LPST - Leaking Petroleum Storage Tank Database

A search of the LPST database, dated Mar 3, 2025 has found that there are 14 LPST site(s) within approximately 0.50miles of the project property.

<u>Equal/Higher Elevation</u>	<u>Address</u>	<u>Direction</u>	<u>Distance (mi/ft)</u>	<u>Map Key</u>
PANTEX ORDNANCE PLANT	955 FM 2373 PANHANDLE TX 79068	ENE	0.21 / 1,114.29	7
LPST ID: 101296 Closure Date Corrective Action Status: 05/19/1997 6A - FINAL CONCURRENCE ISSUED				
PANTEX PLANT	955 FM 2373 PANHANDLE TX 79068	ENE	0.21 / 1,114.29	7
LPST ID: 92421 Closure Date Corrective Action Status: 09/03/1997 6A - FINAL CONCURRENCE ISSUED				
PANTEX ORDNANCE PLANT	955 FM 2373 PANHANDLE TX 79068	ENE	0.21 / 1,114.29	7
LPST ID: 96925 Closure Date Corrective Action Status: 10/31/1990 6A - FINAL CONCURRENCE ISSUED				
PANTEX ORDNANCE PLANT	955 FM 2373 PANHANDLE TX 79068	ENE	0.21 / 1,114.29	7
LPST ID: 104720 Closure Date Corrective Action Status: 05/19/1997 6A - FINAL CONCURRENCE ISSUED				

<u>Equal/Higher Elevation</u>	<u>Address</u>	<u>Direction</u>	<u>Distance (mi/ft)</u>	<u>Map Key</u>
PANTEX ORDNANCE PLANT	955 FM 2373 PANHANDLE TX 79068	ENE	0.21 / 1,114.29	7
LPST ID: 98969 Closure Date / Corrective Action Status: 05/08/1997 6A - FINAL CONCURRENCE ISSUED				
PANTEX ORDNANCE PLANT	955 FM 2373 PANHANDLE TX 79068	ENE	0.21 / 1,114.29	7
LPST ID: 101285 Closure Date / Corrective Action Status: 05/19/1997 6A - FINAL CONCURRENCE ISSUED				
PANTEX ORDNANCE PLANT	955 FM 2373 PANHANDLE TX 79068	ENE	0.21 / 1,114.29	7
LPST ID: 98950 Closure Date / Corrective Action Status: 05/08/1997 6A - FINAL CONCURRENCE ISSUED				
PANTEX ORDNANCE PLANT	955 FM 2373 PANHANDLE TX 79068	ENE	0.21 / 1,114.29	7
LPST ID: 98949 Closure Date / Corrective Action Status: 05/08/1997 6A - FINAL CONCURRENCE ISSUED				
PANTEX ORDNANCE PLANT	955 FM 2373 PANHANDLE TX 79068	ENE	0.21 / 1,114.29	7
LPST ID: 98948 Closure Date / Corrective Action Status: 06/10/1997 6A - FINAL CONCURRENCE ISSUED				
PANTEX ORDNANCE PLANT	955 FM 2373 PANHANDLE TX 79068	ENE	0.21 / 1,114.29	7
LPST ID: 101283 Closure Date / Corrective Action Status: 05/19/1997 6A - FINAL CONCURRENCE ISSUED				
PANTEX ORDNANCE PLANT	955 FM 2373 PANHANDLE TX 79068	ENE	0.21 / 1,114.29	7
LPST ID: 101281 Closure Date / Corrective Action Status: 05/19/1997 6A - FINAL CONCURRENCE ISSUED				
PANTEX ORDNANCE PLANT	955 FM 2373 PANHANDLE TX 79068	ENE	0.21 / 1,114.29	7
LPST ID: 101297 Closure Date / Corrective Action Status: 05/19/1997 6A - FINAL CONCURRENCE ISSUED				
PANTEX ORDNANCE PLANT	955 FM 2373 PANHANDLE TX 79068	ENE	0.21 / 1,114.29	7
LPST ID: 97194 Closure Date / Corrective Action Status: 09/24/1992 6A - FINAL CONCURRENCE ISSUED				
PANTEX ORDNANCE PLANT	955 FM 2373 PANHANDLE TX 79068	ENE	0.21 / 1,114.29	7
LPST ID: 98947 Closure Date / Corrective Action Status: 05/08/1997 6A - FINAL CONCURRENCE ISSUED				

UST - Underground Petroleum Storage Tanks

A search of the UST database, dated Jan 23, 2025 has found that there are 1 UST site(s) within approximately 0.25miles of the project property.

<u>Equal/Higher Elevation</u>	<u>Address</u>	<u>Direction</u>	<u>Distance (mi/ft)</u>	<u>Map Key</u>
US DOE NATIONAL NUCLEAR SECURITY ADMINISTRATION PANTEX PLANT	955 FM 2373 PANHANDLE TX 79068	ENE	0.21 / 1,114.29	7

<u>Equal/Higher Elevation</u>	<u>Address</u>	<u>Direction</u>	<u>Distance (mi/ft)</u>	<u>Map Key</u>
Facility ID PST ID No: 71428 42177 Tank ID Status Status Begin Dt: 30 REMOVED FROM GROUND 11/27/1991, 37 REMOVED FROM GROUND 03/31/1989, 35 REMOVED FROM GROUND 10/26/1990, 5A REMOVED FROM GROUND 10/31/1988, 11 REMOVED FROM GROUND 09/03/1991, 31 REMOVED FROM GROUND 07/07/1989, 21 REMOVED FROM GROUND 12/31/1988, 32 REMOVED FROM GROUND 07/31/1989, 48 REMOVED FROM GROUND 01/01/1988, 5 IN USE 07/24/2003, 8 REMOVED FROM GROUND 08/28/1991, 49 REMOVED FROM GROUND 01/01/1988, 42 REMOVED FROM GROUND 05/31/1988, 29 REMOVED FROM GROUND 10/26/1990, 20 REMOVED FROM GROUND 01/01/1988, 50 IN USE 06/01/1987, 43 REMOVED FROM GROUND 05/30/1988, 55 IN USE 04/03/2023, 18 REMOVED FROM GROUND 01/01/1988, 9 REMOVED FROM GROUND 12/31/1988, 26 REMOVED FROM GROUND 12/31/1988, 44 REMOVED FROM GROUND 10/30/1989, 41 REMOVED FROM GROUND 09/10/1991, 52 REMOVED FROM GROUND 12/31/1988, 15 REMOVED FROM GROUND 08/30/1991, 14 REMOVED FROM GROUND 08/21/1991, 51 REMOVED FROM GROUND 11/26/1991, 13 REMOVED FROM GROUND 03/30/1990, 39 REMOVED FROM GROUND 02/28/1990, 3 IN USE 10/01/1995, 17 REMOVED FROM GROUND 01/01/1988, 53 REMOVED FROM GROUND 05/30/1990, 12 REMOVED FROM GROUND 12/31/1988, 24 REMOVED FROM GROUND 08/29/1991, 6 REMOVED FROM GROUND 11/21/1991, 47 REMOVED FROM GROUND 01/01/1988, 1 REMOVED FROM GROUND 04/06/2023, 1A REMOVED FROM GROUND 12/31/1988, 23 REMOVED FROM GROUND 10/31/1988, 2A REMOVED FROM GROUND 08/22/1991, 3A REMOVED FROM GROUND 10/31/1988, 4 IN USE 10/01/1995, 40 REMOVED FROM GROUND 11/29/1991, 56 IN USE 04/03/2023, 36 REMOVED FROM GROUND 10/26/1990, 34 REMOVED FROM GROUND 10/26/1990, 27 REMOVED FROM GROUND 11/30/1991, 33 REMOVED FROM GROUND 10/26/1990, 46 REMOVED FROM GROUND 01/01/1988, 2 PERM FILLED IN PLACE 06/21/2023, 16 REMOVED FROM GROUND 01/01/1988, 54 REMOVED FROM GROUND 06/30/1990, 7 REMOVED FROM GROUND 09/30/1989, 38 REMOVED FROM GROUND 02/28/1990, 28 REMOVED FROM GROUND 08/21/1991, 10 REMOVED FROM GROUND 02/28/1990, 19 REMOVED FROM GROUND 01/01/1988, 25 REMOVED FROM GROUND 09/03/1991, 22 REMOVED FROM GROUND 08/26/1991				

AST - Aboveground Storage Tanks

A search of the AST database, dated Jan 23, 2025 has found that there are 2 AST site(s) within approximately 0.25miles of the project property.

<u>Equal/Higher Elevation</u>	<u>Address</u>	<u>Direction</u>	<u>Distance (mi/ft)</u>	<u>Map Key</u>
US DOE NSSA PANTEX PLANT	955 FM 2373 PANHANDLE TX 79068	ENE	0.21 / 1,114.29	7
Facility ID PST ID No Facility Status (Web): 138045 92963 Inactive Status Registration Dt: OUT OF USE 07/08/2022, OUT OF USE 07/08/2022				
US DOE NATIONAL NUCLEAR SECURITY ADMINISTRATION PANTEX PLANT	955 FM 2373 PANHANDLE TX 79068	ENE	0.21 / 1,114.29	7
Facility ID PST ID No Facility Status (Web): 71428 42177 ACTIVE Status Registration Dt: OUT OF USE 05/08/1986, OUT OF USE 05/08/1986, OUT OF USE 05/08/1986, OUT OF USE 05/08/1986, IN USE 03/01/2021				

HIST TANK - Historical Tank Construction Notification

A search of the HIST TANK database, dated Jan 23, 2025 has found that there are 1 HIST TANK site(s) within approximately 0.25miles of the project property.

<u>Lower Elevation</u>	<u>Address</u>	<u>Direction</u>	<u>Distance (mi/ft)</u>	<u>Map Key</u>
PANTEX PLANT	HWY 60 & FM 2373 AMARILLO TX 79120	E	0.04 / 218.97	6
Facility ID: 0042177				

Non Standard

Federal

FINDS/FRS - Facility Registry Service/Facility Index

A search of the FINDS/FRS database, dated Apr 23, 2025 has found that there are 2 FINDS/FRS site(s) within approximately 0.02miles of the project property.

<u>Equal/Higher Elevation</u>	<u>Address</u>	<u>Direction</u>	<u>Distance (mi/ft)</u>	<u>Map Key</u>
688 FM 683 PANHANDLE TX	688 FARM TO MARKET 683 PANHANDLE TX 79068 <i>Registry ID: 110033230055</i>	WSW	0.01 / 36.44	<u>5</u>
TEXAS TECH UNIVERSITY RESEARCH FARM PANHANDLE	688 FM 683 PANHANDLE TX 790687306 <i>Registry ID: 110034989163</i>	WSW	0.01 / 36.44	<u>5</u>

PFAS FED SITES - Federal Agency Locations with Known or Suspected PFAS Detections

A search of the PFAS FED SITES database, dated Oct 24, 2024 has found that there are 1 PFAS FED SITES site(s) within approximately 0.50miles of the project property.

<u>Equal/Higher Elevation</u>	<u>Address</u>	<u>Direction</u>	<u>Distance (mi/ft)</u>	<u>Map Key</u>
PANTEX PLANT	TX	ENE	0.29 / 1,550.93	<u>8</u>

PFAS TRI - Perfluorinated Alkyl Substances (PFAS) from Toxic Release Inventory

A search of the PFAS TRI database, dated Sep 20, 2023 has found that there are 1 PFAS TRI site(s) within approximately 0.50miles of the project property.

<u>Equal/Higher Elevation</u>	<u>Address</u>	<u>Direction</u>	<u>Distance (mi/ft)</u>	<u>Map Key</u>
US DOE PANTEX PLANT	955 FM-2373 PANHANDLE TX 79068	ENE	0.21 / 1,114.29	<u>7</u>

PFAS IND - PFAS Industry Sectors

A search of the PFAS IND database, dated Mar 24, 2025 has found that there are 1 PFAS IND site(s) within approximately 0.50miles of the project property.

<u>Equal/Higher Elevation</u>	<u>Address</u>	<u>Direction</u>	<u>Distance (mi/ft)</u>	<u>Map Key</u>
U S DOE PANTEX PLANT	PANHANDLE TX	ENE	0.29 / 1,550.93	<u>8</u>

FUDS - Formerly Used Defense Sites

A search of the FUDS database, dated May 15, 2023 has found that there are 1 FUDS site(s) within approximately 1.00miles of the project property.

<u>Equal/Higher Elevation</u>	<u>Address</u>	<u>Direction</u>	<u>Distance (mi/ft)</u>	<u>Map Key</u>
PANTEX ORDNANCE PLANT (TX TECH)	NO CITY TX	NNE	0.00 / 0.00	<u>1</u>

<u>Equal/Higher Elevation</u>	<u>Address</u>	<u>Direction</u>	<u>Distance (mi/ft)</u>	<u>Map Key</u>
-------------------------------	----------------	------------------	-------------------------	----------------

FUDS Property No: K06TX0157

FUDS MRS - FUDS Munitions Response Sites

A search of the FUDS MRS database, dated May 15, 2023 has found that there are 1 FUDS MRS site(s) within approximately 1.00 miles of the project property.

<u>Equal/Higher Elevation</u>	<u>Address</u>	<u>Direction</u>	<u>Distance (mi/ft)</u>	<u>Map Key</u>
-------------------------------	----------------	------------------	-------------------------	----------------

PANTEX ORDNANCE PLANT (TX TECH)	TX	NNE	0.00 / 0.00	4
---------------------------------	----	-----	-------------	-------------------

State

GWCC - Groundwater Contamination Cases

A search of the GWCC database, dated Dec 31, 2023 has found that there are 2 GWCC site(s) within approximately 0.12miles of the project property.

<u>Equal/Higher Elevation</u>	<u>Address</u>	<u>Direction</u>	<u>Distance (mi/ft)</u>	<u>Map Key</u>
-------------------------------	----------------	------------------	-------------------------	----------------

TEXAS TECH UNIVERSITY RESEARCH FARM FORMER PANTEX ORDNANCE P	688 FM 683, PANHANDLE TX	WSW	0.01 / 36.44	5
--------------------------------------------------------------	--------------------------	-----	--------------	-------------------

TEXAS TECH RESEARCH FARM	688 FM 683, PANHANDLE TX 79068	WSW	0.01 / 36.44	5
--------------------------	--------------------------------	-----	--------------	-------------------

IHW CORR ACTION - Industrial and Hazardous Waste Sites with Corrective Actions

A search of the IHW CORR ACTION database, dated Sep 25, 2024 has found that there are 3 IHW CORR ACTION site(s) within approximately 1.00miles of the project property.

<u>Equal/Higher Elevation</u>	<u>Address</u>	<u>Direction</u>	<u>Distance (mi/ft)</u>	<u>Map Key</u>
-------------------------------	----------------	------------------	-------------------------	----------------

TEXAS TECH UNIVERSITY RESEARCH FARM FORMER PANTEX ORDNANCE P	688 FM 683 PANHANDLE TX 79068	WSW	0.01 / 36.44	5
--------------------------------------------------------------	-------------------------------	-----	--------------	-------------------

TEXAS TECH UNIVERSITY RESEARCH FARM PANHANDLE	688 FM 683 PANHANDLE TX 79068	WSW	0.01 / 36.44	5
-----------------------------------------------	-------------------------------	-----	--------------	-------------------

US DEPARTMENT OF ENERGY PANTEX PLANT AMARILLO	955 FM 2373 PANHANDLE TX 79068	ENE	0.21 / 1,114.29	7
-----------------------------------------------	--------------------------------	-----	-----------------	-------------------

LAND APPL - Land Application Permits

A search of the LAND APPL database, dated Dec 17, 2024 has found that there are 1 LAND APPL site(s) within approximately 0.25 miles of the project property.

<u>Equal/Higher Elevation</u>	<u>Address</u>	<u>Direction</u>	<u>Distance (mi/ft)</u>	<u>Map Key</u>
PANTEX PLANT	955 FM 2373, PANHANDLE, TX, 79068 TX	ENE	0.21 / 1,114.29	7

NOV - Notice of Violation

A search of the NOV database, dated Sep 17, 2024 has found that there are 1 NOV site(s) within approximately 0.25miles of the project property.

<u>Equal/Higher Elevation</u>	<u>Address</u>	<u>Direction</u>	<u>Distance (mi/ft)</u>	<u>Map Key</u>
US DEPARTMENT OF ENERGY NATIONAL NUCLEAR SECURITY ADMINISTRATION PANTEX PLANT	955 FM 2373 PANHANDLE TX	ENE	0.21 / 1,114.29	7

NOE - Notices of Enforcement

A search of the NOE database, dated Dec 30, 2024 has found that there are 1 NOE site(s) within approximately 0.25miles of the project property.

<u>Equal/Higher Elevation</u>	<u>Address</u>	<u>Direction</u>	<u>Distance (mi/ft)</u>	<u>Map Key</u>
US DEPARTMENT OF ENERGY NATIONAL NUCLEAR SECURITY ADMINISTRATION PANTEX PLANT	PANHANDLE TX 79068	ENE	0.21 / 1,114.29	7

ORD - Court Orders & Administrative Orders

A search of the ORD database, dated Oct 2, 2024 has found that there are 2 ORD site(s) within approximately 0.25miles of the project property.

<u>Equal/Higher Elevation</u>	<u>Address</u>	<u>Direction</u>	<u>Distance (mi/ft)</u>	<u>Map Key</u>
US DEPARTMENT OF ENERGY NATIONAL NUCLEAR SECURITY ADMINISTRATION PANTEX PLANT	955 FM 2373 PANHANDLE TX 79068	ENE	0.21 / 1,114.29	7
US DEPARTMENT OF ENERGY NATIONAL NUCLEAR SECURITY ADMINISTRATION PANTEX PLANT	955 FM 2373 PANHANDLE TX 79068	ENE	0.21 / 1,114.29	7

HIST RCRA NONRCRA - Inactive RCRA and Non-RCRA Facilities

A search of the HIST RCRA NONRCRA database, dated Mar 26, 2025 has found that there are 1 HIST RCRA NONRCRA site(s) within approximately 0.50miles of the project property.

<u>Equal/Higher Elevation</u>	<u>Address</u>	<u>Direction</u>	<u>Distance (mi/ft)</u>	<u>Map Key</u>
US DEPARTMENT OF ENERGY PANTEX PLANT	955 FM 2373 Highway 60 & FM 2373, Amarillo, TX PANHANDLE TX 79068	ENE	0.21 / 1,114.29	7

UIC - Underground Injection Control

A search of the UIC database, dated Jan 24, 2025 has found that there are 5 UIC site(s) within approximately 0.25miles of the project property.

<u>Equal/Higher Elevation</u>	<u>Address</u>	<u>Direction</u>	<u>Distance (mi/ft)</u>	<u>Map Key</u>
US DEPARTMENT OF ENERGY NATIONAL NUCLEAR SECURITY ADMINISTRATION PANTEX PLANT	955 FM 2373 PANHANDLE TX 79068 TX	ENE	0.21 / 1,114.29	7
	<i>RN No: RN100210756</i>			
US DEPARTMENT OF ENERGY NATIONAL NUCLEAR SECURITY ADMINISTRATION PANTEX PLANT	955 FM 2373 PANHANDLE TX 79068 TX	ENE	0.21 / 1,114.29	7
	<i>RN No: RN100210756</i>			
US DEPARTMENT OF ENERGY NATIONAL NUCLEAR SECURITY ADMINISTRATION PANTEX PLANT	955 FM 2373 PANHANDLE TX 79068 TX	ENE	0.21 / 1,114.29	7
	<i>RN No: RN100210756</i>			
US DEPARTMENT OF ENERGY NATIONAL NUCLEAR SECURITY ADMINISTRATION PANTEX PLANT	955 FM 2373 PANHANDLE TX 79068 TX	ENE	0.21 / 1,114.29	7
	<i>RN No: RN100210756</i>			
US DEPARTMENT OF ENERGY NATIONAL NUCLEAR SECURITY ADMINISTRATION PANTEX PLANT	955 FM 2373 PANHANDLE TX 79068 TX	ENE	0.21 / 1,114.29	7
	<i>RN No: RN100210756</i>			

AIR PERMITS - New Source Review (NSR) Permits

A search of the AIR PERMITS database, dated Dec 19, 2024 has found that there are 151 AIR PERMITS site(s) within approximately 0.25miles of the project property.

<u>Equal/Higher Elevation</u>	<u>Address</u>	<u>Direction</u>	<u>Distance (mi/ft)</u>	<u>Map Key</u>
US DEPARTMENT OF ENERGY- PANTEX PLANT	955 FM 2373 PANHANDLE TX	ENE	0.21 / 1,114.29	7
US DEPARTMENT OF ENERGY	955 FM 2373 PANHANDLE TX	ENE	0.21 / 1,114.29	7

<u>Equal/Higher Elevation</u>	<u>Address</u>	<u>Direction</u>	<u>Distance (mi/ft)</u>	<u>Map Key</u>
US DEPARTMENT OF ENERGY	955 FM 2373 PANHANDLE TX	ENE	0.21 / 1,114.29	<u>7</u>
US DEPARTMENT OF ENERGY	955 FM 2373 PANHANDLE TX	ENE	0.21 / 1,114.29	<u>7</u>
CONSOLIDATED NUCLEAR SECURITY, LLC	955 FM 2373 PANHANDLE TX	ENE	0.21 / 1,114.29	<u>7</u>
US DEPARTMENT OF ENERGY	955 FM 2373 PANHANDLE TX	ENE	0.21 / 1,114.29	<u>7</u>
UNITED STATES DEPARTMENT OF ENERGY	955 FM 2373 PANHANDLE TX	ENE	0.21 / 1,114.29	<u>7</u>
US DEPARTMENT OF ENERGY & BWXT PANTEX LLC	955 FM 2373 PANHANDLE TX	ENE	0.21 / 1,114.29	<u>7</u>
UNITED STATES DEPARTMENT OF ENERGY-PANTEX PLANT	955 FM 2373 PANHANDLE TX	ENE	0.21 / 1,114.29	<u>7</u>
US DEPARTMENT OF ENERGY & BWXT PANTEX LLC	955 FM 2373 PANHANDLE TX	ENE	0.21 / 1,114.29	<u>7</u>
US DEPT OF ENERGY - PANTEX PNT	955 FM 2373 PANHANDLE TX	ENE	0.21 / 1,114.29	<u>7</u>
UNITED STATES-DEPARTMENT OF ENERGY	955 FM 2373 PANHANDLE TX	ENE	0.21 / 1,114.29	<u>7</u>
UNITED STATES DEPT OF ENERGY	955 FM 2373 PANHANDLE TX	ENE	0.21 / 1,114.29	<u>7</u>
CONSOLIDATED NUCLEAR SECURITY LLC	955 FM 2373 PANHANDLE TX	ENE	0.21 / 1,114.29	<u>7</u>
UNITED STATES-DEPARTMENT OF ENERGY-PANTEX PLANT	955 FM 2373 PANHANDLE TX	ENE	0.21 / 1,114.29	<u>7</u>

<u>Equal/Higher Elevation</u>	<u>Address</u>	<u>Direction</u>	<u>Distance (mi/ft)</u>	<u>Map Key</u>
UNITED STATES DEPARTMENT OF ENERGY-PANTEX PLANT	955 FM 2373 PANHANDLE TX	ENE	0.21 / 1,114.29	<u>7</u>
DEPARTMENT OF ENERGY-PANTEX PLANT	955 FM 2373 PANHANDLE TX	ENE	0.21 / 1,114.29	<u>7</u>
DEPT OF ENERGY	955 FM 2373 PANHANDLE TX	ENE	0.21 / 1,114.29	<u>7</u>
UNITED STATES-DEPT OF ENERGY-PANTEX PLANT	955 FM 2373 PANHANDLE TX	ENE	0.21 / 1,114.29	<u>7</u>
US DEPARTMENT OF ENERGY	955 FM 2373 PANHANDLE TX	ENE	0.21 / 1,114.29	<u>7</u>
US DEPARTMENT OF ENERGY	955 FM 2373 PANHANDLE TX	ENE	0.21 / 1,114.29	<u>7</u>
US DEPARTMENT OF ENERGY	955 FM 2373 PANHANDLE TX	ENE	0.21 / 1,114.29	<u>7</u>
US DEPARTMENT OF ENERGY-PANTEX PLANT	955 FM 2373 PANHANDLE TX	ENE	0.21 / 1,114.29	<u>7</u>
UNITED STATES-DEPARTMENT OF ENERGY-PANTEX PLANT	955 FM 2373 PANHANDLE TX	ENE	0.21 / 1,114.29	<u>7</u>
CONSOLIDATED NUCLEAR SECURITY, LLC	955 FM 2373 PANHANDLE TX	ENE	0.21 / 1,114.29	<u>7</u>
US DEPARTMENT OF ENERGY	955 FM 2373 PANHANDLE TX	ENE	0.21 / 1,114.29	<u>7</u>
US DEPARTMENT OF ENERGY	955 FM 2373 PANHANDLE TX	ENE	0.21 / 1,114.29	<u>7</u>
CONSOLIDATED NUCLEAR SECURITY, LLC	955 FM 2373 PANHANDLE TX	ENE	0.21 / 1,114.29	<u>7</u>

<u>Equal/Higher Elevation</u>	<u>Address</u>	<u>Direction</u>	<u>Distance (mi/ft)</u>	<u>Map Key</u>
US DEPARTMENT OF ENERGY & BWXT PANTEX LLC	955 FM 2373 PANHANDLE TX	ENE	0.21 / 1,114.29	<u>7</u>
US DEPARTMENT OF ENERGY	955 FM 2373 PANHANDLE TX	ENE	0.21 / 1,114.29	<u>7</u>
US DEPARTMENT OF ENERGY & BWXT PANTEX LLC	955 FM 2373 PANHANDLE TX	ENE	0.21 / 1,114.29	<u>7</u>
US DEPT OF ENERGY & BWXT PANTEX LLC	955 FM 2373 PANHANDLE TX	ENE	0.21 / 1,114.29	<u>7</u>
US DEPARTMENT OF ENERGY & BWXT PANTEX LLC	955 FM 2373 PANHANDLE TX	ENE	0.21 / 1,114.29	<u>7</u>
US DEPARTMENT OF ENERGY & BWXT PANTEX LLC	955 FM 2373 PANHANDLE TX	ENE	0.21 / 1,114.29	<u>7</u>
UNITED STATES DEPARTMENT OF ENERGY-PANTEX PLANT	955 FM 2373 PANHANDLE TX	ENE	0.21 / 1,114.29	<u>7</u>
CONSOLIDATED NUCLEAR SECURITY, LLC	955 FM 2373 PANHANDLE TX	ENE	0.21 / 1,114.29	<u>7</u>
USDEPTOF ENERGY-PANTEX PLANT & MASON & HANGER	955 FM 2373 PANHANDLE TX	ENE	0.21 / 1,114.29	<u>7</u>
US DEPARTMENT OF ENERGY	955 FM 2373 PANHANDLE TX	ENE	0.21 / 1,114.29	<u>7</u>
US DEPARTMENT OF ENERGY	955 FM 2373 PANHANDLE TX	ENE	0.21 / 1,114.29	<u>7</u>
CONSOLIDATED NUCLEAR SECURITY, LLC	955 FM 2373 PANHANDLE TX	ENE	0.21 / 1,114.29	<u>7</u>
US DEPARTMENT OF ENERGY & BWXT PANTEX LLC	955 FM 2373 PANHANDLE TX	ENE	0.21 / 1,114.29	<u>7</u>

<u>Equal/Higher Elevation</u>	<u>Address</u>	<u>Direction</u>	<u>Distance (mi/ft)</u>	<u>Map Key</u>
UNITED STATES-DEPARTMENT OF ENERGY-PANTEX PLANT	955 FM 2373 PANHANDLE TX	ENE	0.21 / 1,114.29	<u>7</u>
UNITED STATES-DEPARTMENT OF ENERGY PANTEX PLANT	955 FM 2373 PANHANDLE TX	ENE	0.21 / 1,114.29	<u>7</u>
UNITED STATES-DEPARTMENT OF ENERGY-PANTEX PLANT	955 FM 2373 PANHANDLE TX	ENE	0.21 / 1,114.29	<u>7</u>
US DEPARTMENT OF ENERGY & BWXT PANTEX LLC	955 FM 2373 PANHANDLE TX	ENE	0.21 / 1,114.29	<u>7</u>
US DEPARTMENT OF ENERGY	955 FM 2373 PANHANDLE TX	ENE	0.21 / 1,114.29	<u>7</u>
CONSOLIDATED NUCLEAR SECURITY LLC	955 FM 2373 PANHANDLE TX	ENE	0.21 / 1,114.29	<u>7</u>
UNITED STATES DEPARTMENT OF EN	955 FM 2373 PANHANDLE TX	ENE	0.21 / 1,114.29	<u>7</u>
US DEPARTMENT OF ENERGY	955 FM 2373 PANHANDLE TX	ENE	0.21 / 1,114.29	<u>7</u>
CONSOLIDATED NUCLEAR SECURITY, LLC	955 FM 2373 PANHANDLE TX	ENE	0.21 / 1,114.29	<u>7</u>
US DEPARTMENT OF ENERGY & BWXT PANTEX LLC	955 FM 2373 PANHANDLE TX	ENE	0.21 / 1,114.29	<u>7</u>
US DEPARTMENT OF ENERGY	955 FM 2373 PANHANDLE TX	ENE	0.21 / 1,114.29	<u>7</u>
CONSOLIDATED NUCLEAR SECURITY, LLC	955 FM 2373 PANHANDLE TX	ENE	0.21 / 1,114.29	<u>7</u>
US DEPARTMENT OF ENERGY	955 FM 2373 PANHANDLE TX	ENE	0.21 / 1,114.29	<u>7</u>

<u>Equal/Higher Elevation</u>	<u>Address</u>	<u>Direction</u>	<u>Distance (mi/ft)</u>	<u>Map Key</u>
US DEPARTMENT OF ENERGY - PANTEX PLANT	955 FM 2373 PANHANDLE TX	ENE	0.21 / 1,114.29	<u>7</u>
US DEPARTMENT OF ENERGY- PANTEX PLANT	955 FM 2373 PANHANDLE TX	ENE	0.21 / 1,114.29	<u>7</u>
UNITED STATES-DEPARTMENT OF ENERGY-PANTEX PLT	955 FM 2373 PANHANDLE TX	ENE	0.21 / 1,114.29	<u>7</u>
UNITED STATES-DEPARTMENT OF ENERGY-PANTEX PLT	955 FM 2373 PANHANDLE TX	ENE	0.21 / 1,114.29	<u>7</u>
USDEPTOF ENERGY-PANTEX PLANT & BWXT PANTEX LL	955 FM 2373 PANHANDLE TX	ENE	0.21 / 1,114.29	<u>7</u>
BWXT PANTEX LLC	955 FM 2373 PANHANDLE TX	ENE	0.21 / 1,114.29	<u>7</u>
UNITED STATES-DEPARTMENT OF ENERGY	955 FM 2373 PANHANDLE TX	ENE	0.21 / 1,114.29	<u>7</u>
US DEPARTMENT OF ENERGY	955 FM 2373 PANHANDLE TX	ENE	0.21 / 1,114.29	<u>7</u>
US DEPARTMENT OF ENERGY	955 FM 2373 PANHANDLE TX	ENE	0.21 / 1,114.29	<u>7</u>
CONSOLIDATED NUCLEAR SECURITY, LLC	955 FM 2373 PANHANDLE TX	ENE	0.21 / 1,114.29	<u>7</u>
CONSOLIDATED NUCLEAR SECURITY LLC	955 FM 2373 PANHANDLE TX	ENE	0.21 / 1,114.29	<u>7</u>
UNITED STATES-DEPT OF ENERGY-PANTEX PLANT	955 FM 2373 PANHANDLE TX	ENE	0.21 / 1,114.29	<u>7</u>
US DEPARTMENT OF ENERGY	955 FM 2373 PANHANDLE TX	ENE	0.21 / 1,114.29	<u>7</u>

<u>Equal/Higher Elevation</u>	<u>Address</u>	<u>Direction</u>	<u>Distance (mi/ft)</u>	<u>Map Key</u>
DEPARTMENT OF ENERGY- PANTEX PLANT	955 FM 2373 PANHANDLE TX	ENE	0.21 / 1,114.29	<u>7</u>
US DEPARTMENT OF ENERGY	955 FM 2373 PANHANDLE TX	ENE	0.21 / 1,114.29	<u>7</u>
US DEPARTMENT OF ENERGY & BWXT PANTEX LLC	955 FM 2373 PANHANDLE TX	ENE	0.21 / 1,114.29	<u>7</u>
US DEPARTMENT OF ENERGY & BWXT PANTEX LLC	955 FM 2373 PANHANDLE TX	ENE	0.21 / 1,114.29	<u>7</u>
USDEPTOF ENERGY-PANTEX PLANT & BWXT PANTEX LL	955 FM 2373 PANHANDLE TX	ENE	0.21 / 1,114.29	<u>7</u>
US DEPARTMENT OF ENERGY	955 FM 2373 PANHANDLE TX	ENE	0.21 / 1,114.29	<u>7</u>
CONSOLIDATED NUCLEAR SECURITY, LLC	955 FM 2373 PANHANDLE TX	ENE	0.21 / 1,114.29	<u>7</u>
CONSOLIDATED NUCLEAR SECURITY, LLC	955 FM 2373 PANHANDLE TX	ENE	0.21 / 1,114.29	<u>7</u>
US DEPARTMENT OF ENERGY	955 FM 2373 PANHANDLE TX	ENE	0.21 / 1,114.29	<u>7</u>
UNITED STATES - DEPARTMENT OF ENERGY	955 FM 2373 PANHANDLE TX	ENE	0.21 / 1,114.29	<u>7</u>
US DEPARTMENT OF ENERGY	955 FM 2373 PANHANDLE TX	ENE	0.21 / 1,114.29	<u>7</u>
US DEPARTMENT OF ENERGY & BWXT PANTEX LLC	955 FM 2373 PANHANDLE TX	ENE	0.21 / 1,114.29	<u>7</u>
US DEPARTMENT OF ENERGY	955 FM 2373 PANHANDLE TX	ENE	0.21 / 1,114.29	<u>7</u>

<u>Equal/Higher Elevation</u>	<u>Address</u>	<u>Direction</u>	<u>Distance (mi/ft)</u>	<u>Map Key</u>
US DEPARTMENT OF ENERGY & BWXT PANTEX LLC	955 FM 2373 PANHANDLE TX	ENE	0.21 / 1,114.29	<u>7</u>
BWXT PANTEX LLC	955 FM 2373 PANHANDLE TX	ENE	0.21 / 1,114.29	<u>7</u>
US DEPARTMENT OF ENERGY & BWXT PANTEX LLC	955 FM 2373 PANHANDLE TX	ENE	0.21 / 1,114.29	<u>7</u>
CONSOLIDATED NUCLEAR SECURITY, LLC	955 FM 2373 PANHANDLE TX	ENE	0.21 / 1,114.29	<u>7</u>
US DEPARTMENT OF ENERGY	955 FM 2373 PANHANDLE TX	ENE	0.21 / 1,114.29	<u>7</u>
US DEPARTMENT OF ENERGY	955 FM 2373 PANHANDLE TX	ENE	0.21 / 1,114.29	<u>7</u>
US DEPARTMENT OF ENERGY	955 FM 2373 PANHANDLE TX	ENE	0.21 / 1,114.29	<u>7</u>
UNITED STATES DEPARTMENT OF ENERGY-PANTEX PLANT	955 FM 2373 PANHANDLE TX	ENE	0.21 / 1,114.29	<u>7</u>
DEPARTMENT OF ENERGY	955 FM 2373 PANHANDLE TX	ENE	0.21 / 1,114.29	<u>7</u>
US DEPARTMENT OF ENERGY- PANTEX PLANT	955 FM 2373 PANHANDLE TX	ENE	0.21 / 1,114.29	<u>7</u>
US DEPARTMENT OF ENERGY	955 FM 2373 PANHANDLE TX	ENE	0.21 / 1,114.29	<u>7</u>
US DEPARTMENT OF ENERGY	955 FM 2373 PANHANDLE TX	ENE	0.21 / 1,114.29	<u>7</u>
US DEPARTMENT OF ENERGY	955 FM 2373 PANHANDLE TX	ENE	0.21 / 1,114.29	<u>7</u>

<u>Equal/Higher Elevation</u>	<u>Address</u>	<u>Direction</u>	<u>Distance (mi/ft)</u>	<u>Map Key</u>
UNITED STATES-DEPARTMENT OF ENERGY	955 FM 2373 PANHANDLE TX	ENE	0.21 / 1,114.29	<u>7</u>
CONSOLIDATED NUCLEAR SECURITY, LLC	955 FM 2373 PANHANDLE TX	ENE	0.21 / 1,114.29	<u>7</u>
CONSOLIDATED NUCLEAR SECURITY, LLC	955 FM 2373 PANHANDLE TX	ENE	0.21 / 1,114.29	<u>7</u>
UNITED STATES DEPARTMENT OF ENERGY	955 FM 2373 PANHANDLE TX	ENE	0.21 / 1,114.29	<u>7</u>
DEPT OF ENERGY ALBUQUERQUE	955 FM 2373 PANHANDLE TX	ENE	0.21 / 1,114.29	<u>7</u>
US DEPT OF ENERGY	955 FM 2373 PANHANDLE TX	ENE	0.21 / 1,114.29	<u>7</u>
U S DEPARTMENT OF ENERGY	955 FM 2373 PANHANDLE TX	ENE	0.21 / 1,114.29	<u>7</u>
UNITED STATES DEPARTMENT OF ENERGY-PANTEX PLANT	955 FM 2373 PANHANDLE TX	ENE	0.21 / 1,114.29	<u>7</u>
UNITED STATES DEPARTMENT OF ENERGY	955 FM 2373 PANHANDLE TX	ENE	0.21 / 1,114.29	<u>7</u>
UNITED STATES-DEPT OF ENERGY-PANTEX PLANT	955 FM 2373 PANHANDLE TX	ENE	0.21 / 1,114.29	<u>7</u>
US DEPARTMENT OF ENERGY	955 FM 2373 PANHANDLE TX	ENE	0.21 / 1,114.29	<u>7</u>
US DEPARTMENT OF ENERGY	955 FM 2373 PANHANDLE TX	ENE	0.21 / 1,114.29	<u>7</u>
US DEPARTMENT OF ENERGY	955 FM 2373 PANHANDLE TX	ENE	0.21 / 1,114.29	<u>7</u>

<u>Equal/Higher Elevation</u>	<u>Address</u>	<u>Direction</u>	<u>Distance (mi/ft)</u>	<u>Map Key</u>
CONSOLIDATED NUCLEAR SECURITY, LLC	955 FM 2373 PANHANDLE TX	ENE	0.21 / 1,114.29	<u>7</u>
US DEPARTMENT OF ENERGY	955 FM 2373 PANHANDLE TX	ENE	0.21 / 1,114.29	<u>7</u>
US DEPARTMENT OF ENERGY	955 FM 2373 PANHANDLE TX	ENE	0.21 / 1,114.29	<u>7</u>
US DEPARTMENT OF ENERGY	955 FM 2373 PANHANDLE TX	ENE	0.21 / 1,114.29	<u>7</u>
UNITED STATES DEPARTMENT OF ENERGY-PANTEX PLANT	955 FM 2373 PANHANDLE TX	ENE	0.21 / 1,114.29	<u>7</u>
US-DEPT OF ENERGY-PANTEX PLANT & MASON & HANG	955 FM 2373 PANHANDLE TX	ENE	0.21 / 1,114.29	<u>7</u>
US DEPARTMENT OF ENERGY	955 FM 2373 PANHANDLE TX	ENE	0.21 / 1,114.29	<u>7</u>
DEPARTMENT OF ENERGY ALBUQUE	955 FM 2373 PANHANDLE TX	ENE	0.21 / 1,114.29	<u>7</u>
UNITED STATES - DEPARTMENT OF ENERGY - PANTEX	955 FM 2373 PANHANDLE TX	ENE	0.21 / 1,114.29	<u>7</u>
US DEPT OF ENERGY-PANTEX PLANT	955 FM 2373 PANHANDLE TX	ENE	0.21 / 1,114.29	<u>7</u>
U S DEPARTMENT OF ENERGY	955 FM 2373 PANHANDLE TX	ENE	0.21 / 1,114.29	<u>7</u>
US DEPARTMENT OF ENERGY - PANTEX PLANT	955 FM 2373 PANHANDLE TX	ENE	0.21 / 1,114.29	<u>7</u>
UNITED STATES-DEPARTMENT OF ENERGY-PANTEX PLANT	955 FM 2373 PANHANDLE TX	ENE	0.21 / 1,114.29	<u>7</u>

<u>Equal/Higher Elevation</u>	<u>Address</u>	<u>Direction</u>	<u>Distance (mi/ft)</u>	<u>Map Key</u>
BWXT PANTEX LLC	955 FM 2373 PANHANDLE TX	ENE	0.21 / 1,114.29	<u>7</u>
US DEPARTMENT OF ENERGY- PANTEX	955 FM 2373 PANHANDLE TX	ENE	0.21 / 1,114.29	<u>7</u>
US DEPARTMENT OF ENERGY	955 FM 2373 PANHANDLE TX	ENE	0.21 / 1,114.29	<u>7</u>
DEPARTMENT OF ENERGY	955 FM 2373 PANHANDLE TX	ENE	0.21 / 1,114.29	<u>7</u>
US DEPARTMENT OF ENERGY	955 FM 2373 PANHANDLE TX	ENE	0.21 / 1,114.29	<u>7</u>
US DEPARTMENT OF ENERGY PANTEX PLANT	955 FM 2373 PANHANDLE TX	ENE	0.21 / 1,114.29	<u>7</u>
UNITED STATES-DEPARTMENT OF ENERGY	955 FM 2373 PANHANDLE TX	ENE	0.21 / 1,114.29	<u>7</u>
CONSOLIDATED NUCLEAR SECURITY, LLC	955 FM 2373 PANHANDLE TX	ENE	0.21 / 1,114.29	<u>7</u>
CONSOLIDATED NUCLEAR SECURITY LLC	955 FM 2373 PANHANDLE TX	ENE	0.21 / 1,114.29	<u>7</u>
CONSOLIDATED NUCLEAR SECURITY LLC	955 FM 2373 PANHANDLE TX	ENE	0.21 / 1,114.29	<u>7</u>
CONSOLIDATED NUCLEAR SECURITY LLC	955 FM 2373 PANHANDLE TX	ENE	0.21 / 1,114.29	<u>7</u>
CONSOLIDATED NUCLEAR SECURITY LLC	955 FM 2373 PANHANDLE TX	ENE	0.21 / 1,114.29	<u>7</u>
CONSOLIDATED NUCLEAR SECURITY, LLC	955 FM 2373 PANHANDLE TX	ENE	0.21 / 1,114.29	<u>7</u>

<u>Equal/Higher Elevation</u>	<u>Address</u>	<u>Direction</u>	<u>Distance (mi/ft)</u>	<u>Map Key</u>
CONSOLIDATED NUCLEAR SECURITY LLC	955 FM 2373 PANHANDLE TX	ENE	0.21 / 1,114.29	<u>7</u>
CONSOLIDATED NUCLEAR SECURITY LLC	955 FM 2373 PANHANDLE TX	ENE	0.21 / 1,114.29	<u>7</u>
CONSOLIDATED NUCLEAR SECURITY LLC	955 FM 2373 PANHANDLE TX	ENE	0.21 / 1,114.29	<u>7</u>
CONSOLIDATED NUCLEAR SECURITY LLC	955 FM 2373 PANHANDLE TX	ENE	0.21 / 1,114.29	<u>7</u>
CONSOLIDATED NUCLEAR SECURITY, LLC	955 FM 2373 PANHANDLE TX	ENE	0.21 / 1,114.29	<u>7</u>
CONSOLIDATED NUCLEAR SECURITY LLC	955 FM 2373 PANHANDLE TX	ENE	0.21 / 1,114.29	<u>7</u>
CONSOLIDATED NUCLEAR SECURITY LLC	955 FM 2373 PANHANDLE TX	ENE	0.21 / 1,114.29	<u>7</u>
CONSOLIDATED NUCLEAR SECURITY LLC	955 FM 2373 PANHANDLE TX	ENE	0.21 / 1,114.29	<u>7</u>
CONSOLIDATED NUCLEAR SECURITY LLC	955 FM 2373 PANHANDLE TX	ENE	0.21 / 1,114.29	<u>7</u>
CONSOLIDATED NUCLEAR SECURITY LLC	955 FM 2373 PANHANDLE TX	ENE	0.21 / 1,114.29	<u>7</u>
PANTEXAS DETERRENCE LLC	955 FM 2373 PANHANDLE TX	ENE	0.21 / 1,114.29	<u>7</u>
PANTEXAS DETERRENCE LLC	955 FM 2373 PANHANDLE TX	ENE	0.21 / 1,114.29	<u>7</u>
PANTEXAS DETERRENCE LLC	955 FM 2373 PANHANDLE TX	ENE	0.21 / 1,114.29	<u>7</u>
PANTEXAS DETERRENCE LLC	955 FM 2373 PANHANDLE TX	ENE	0.21 / 1,114.29	<u>7</u>

<u>Equal/Higher Elevation</u>	<u>Address</u>	<u>Direction</u>	<u>Distance (mi/ft)</u>	<u>Map Key</u>
PANTEXAS DETERRENCE LLC	955 FM 2373 PANHANDLE TX	ENE	0.21 / 1,114.29	<u>7</u>
PANTEXAS DETERRENCE LLC	955 FM 2373 PANHANDLE TX	ENE	0.21 / 1,114.29	<u>7</u>
PANTEXAS DETERRENCE LLC	955 FM 2373 PANHANDLE TX	ENE	0.21 / 1,114.29	<u>7</u>
PANTEXAS DETERRENCE LLC	955 FM 2373 PANHANDLE TX	ENE	0.21 / 1,114.29	<u>7</u>
PANTEXAS DETERRENCE LLC	955 FM 2373 PANHANDLE TX	ENE	0.21 / 1,114.29	<u>7</u>
PANTEXAS DETERRENCE LLC	955 FM 2373 PANHANDLE TX	ENE	0.21 / 1,114.29	<u>7</u>



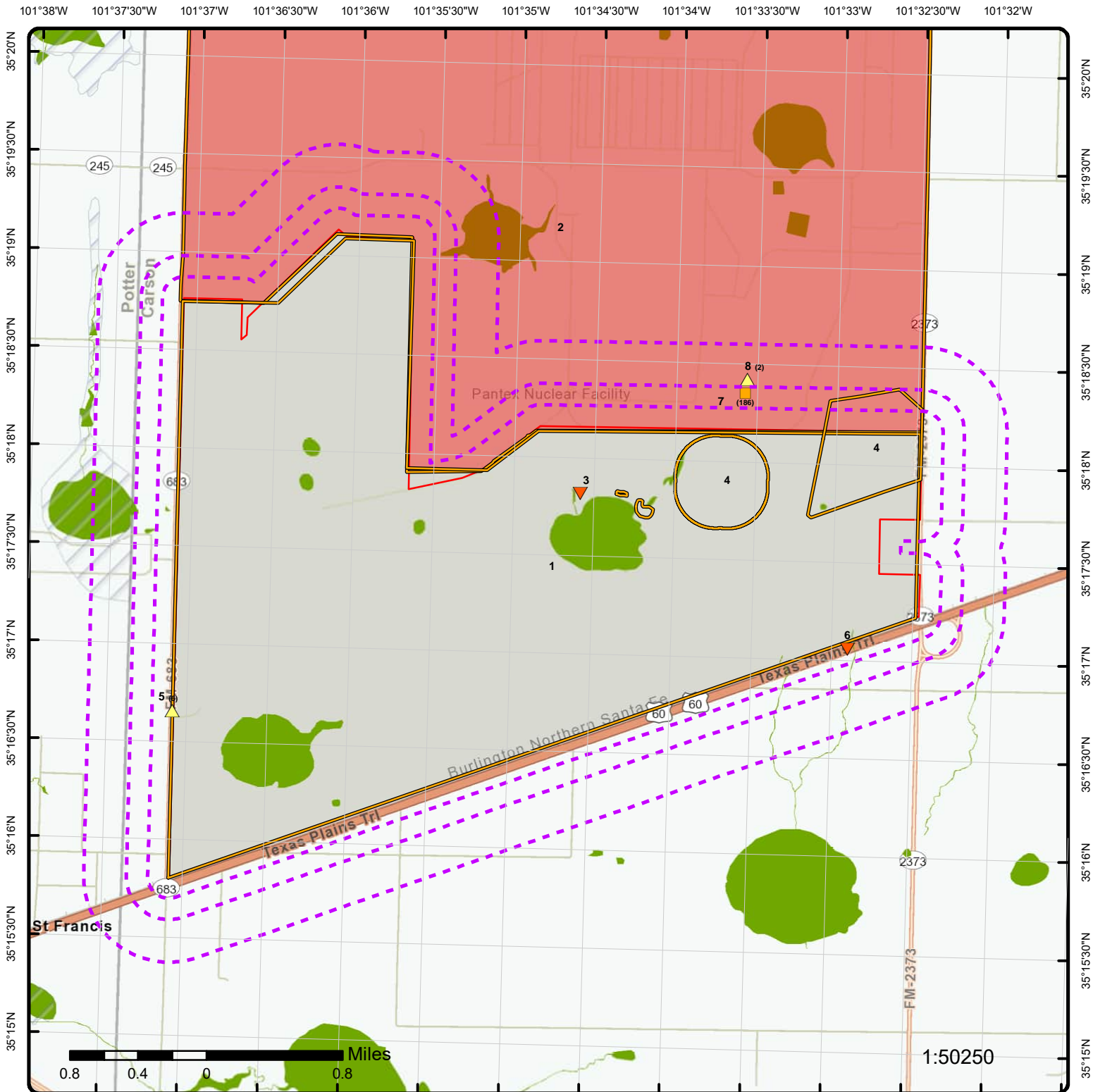

Map: 0.5 Mile Radius

Order Number: 25042301419

Address: NEC of Highway 60 and FM 683, Panhandle, TX



Project Property

Buffer Outline

▲ Sites with Higher Elevation

■ Sites with Same Elevation

▼ Sites with Lower Elevation

○ Sites with Unknown Elevation

Areas with Higher Elevation

Areas with Same Elevation

Areas with Lower Elevation

Areas with Unknown Elevation

Freeways; Highways

Traffic Circle; Ramp

Major & Minor Arterial

Traffic Circle; Ramp

Local Road

Rail

State

Country

National Wetland

Indian Reserve Land

100 Year Flood Zone

500 Year Flood Zone

FWS Special Designation Areas

National Priorities List (Active, Delisted, Proposed, Institutional Control)

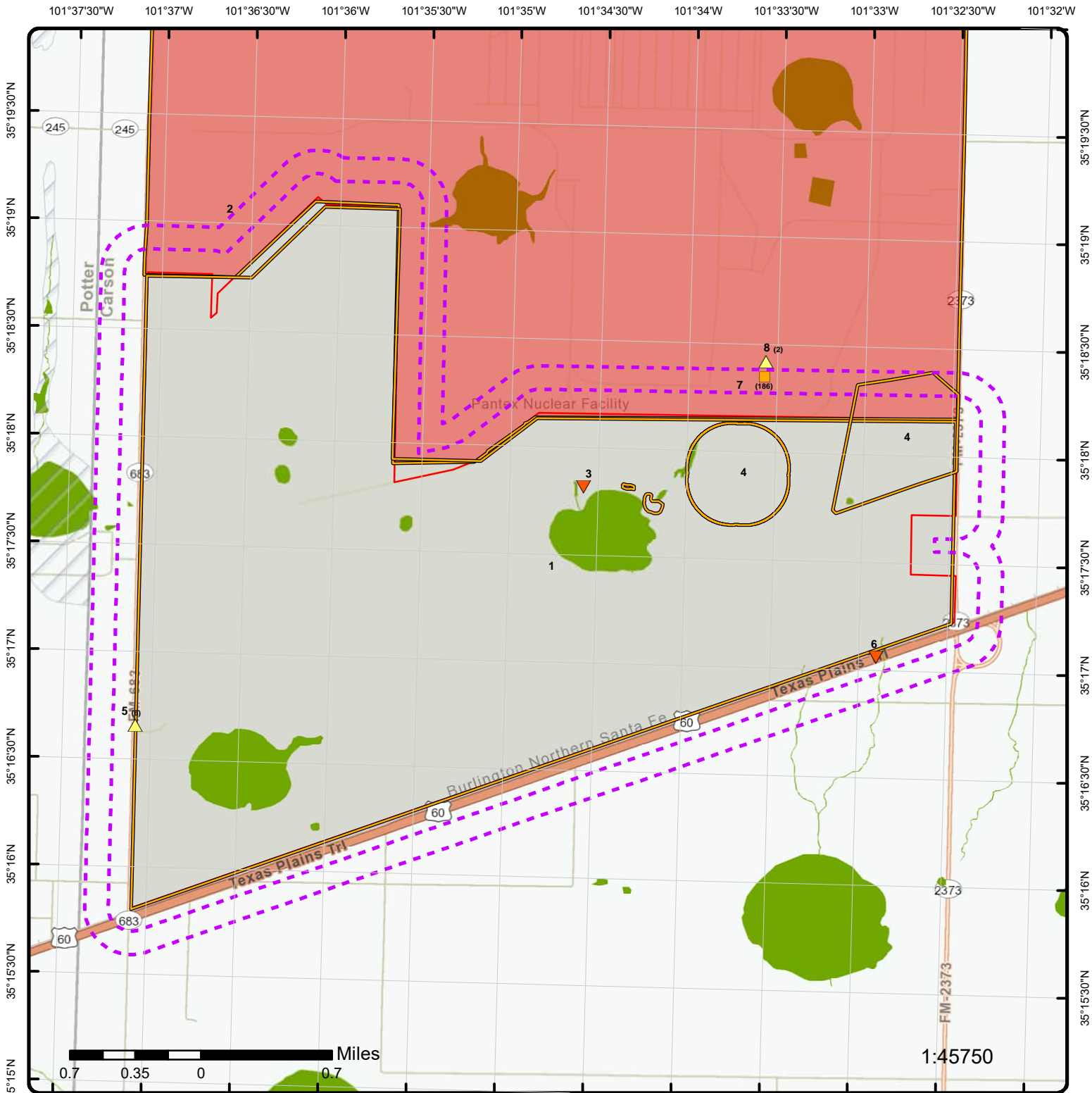

Map: 0.25 Mile Radius

Order Number: 25042301419

Address: NEC of Highway 60 and FM 683, Panhandle, TX



Project Property

Buffer Outline

▲ Sites with Higher Elevation

■ Sites with Same Elevation

▼ Sites with Lower Elevation

○ Sites with Unknown Elevation

Areas with Higher Elevation

Areas with Same Elevation

Areas with Lower Elevation

Areas with Unknown Elevation

Freeways; Highways

Traffic Circle; Ramp

Major & Minor Arterial

Traffic Circle; Ramp

Local Road

Rail

State

Country

National Wetland

Indian Reserve Land

100 Year Flood Zone

500 Year Flood Zone

FWS Special Designation Areas

National Priorities List (Active, Delisted, Proposed, Institutional Control)

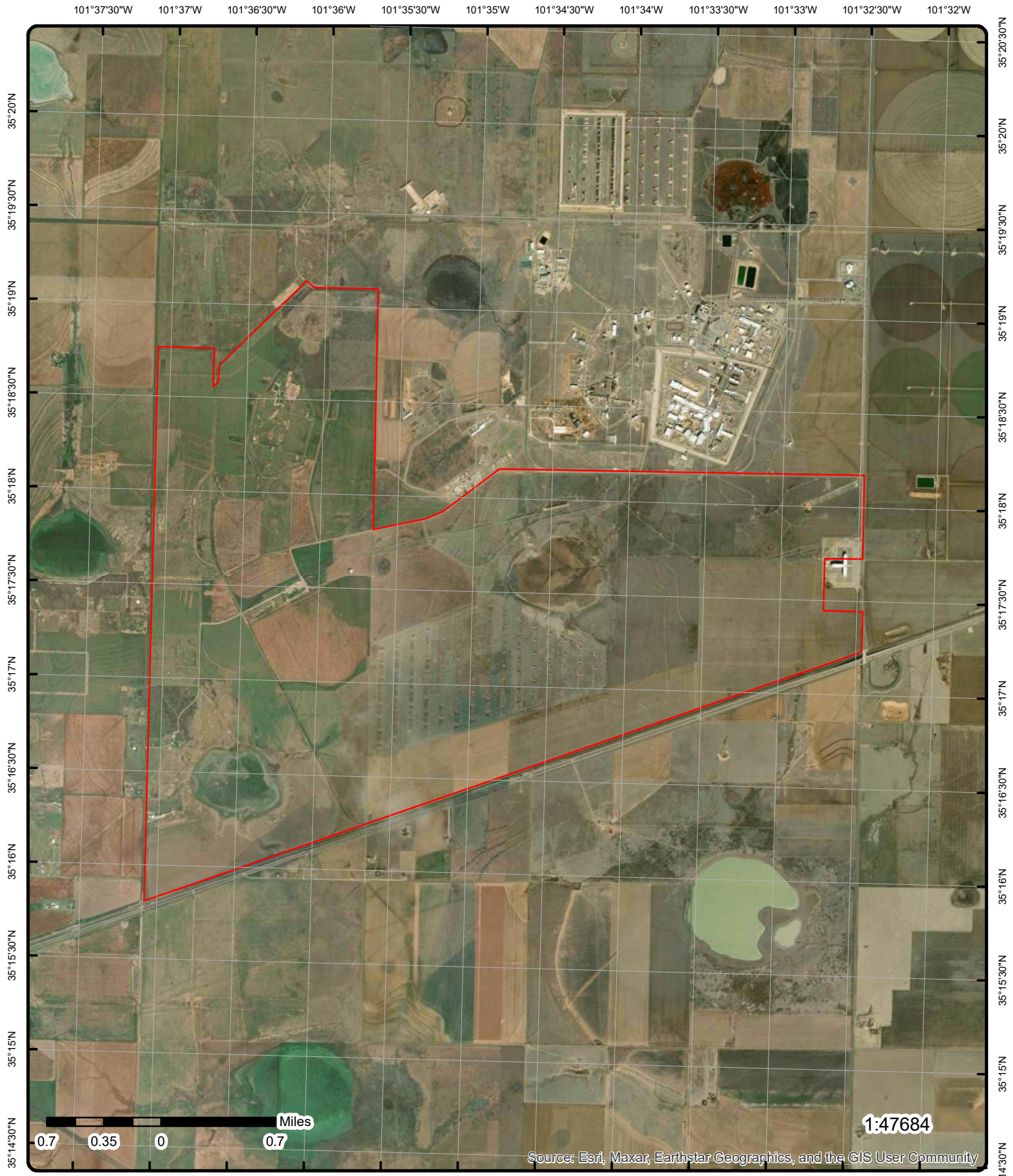

Aerial Year: 2021

Order Number: 25042301419

Address: NEC of Highway 60 and FM 683, Panhandle, TX



© ERIS Information Inc.

Source: ESRI World Imagery

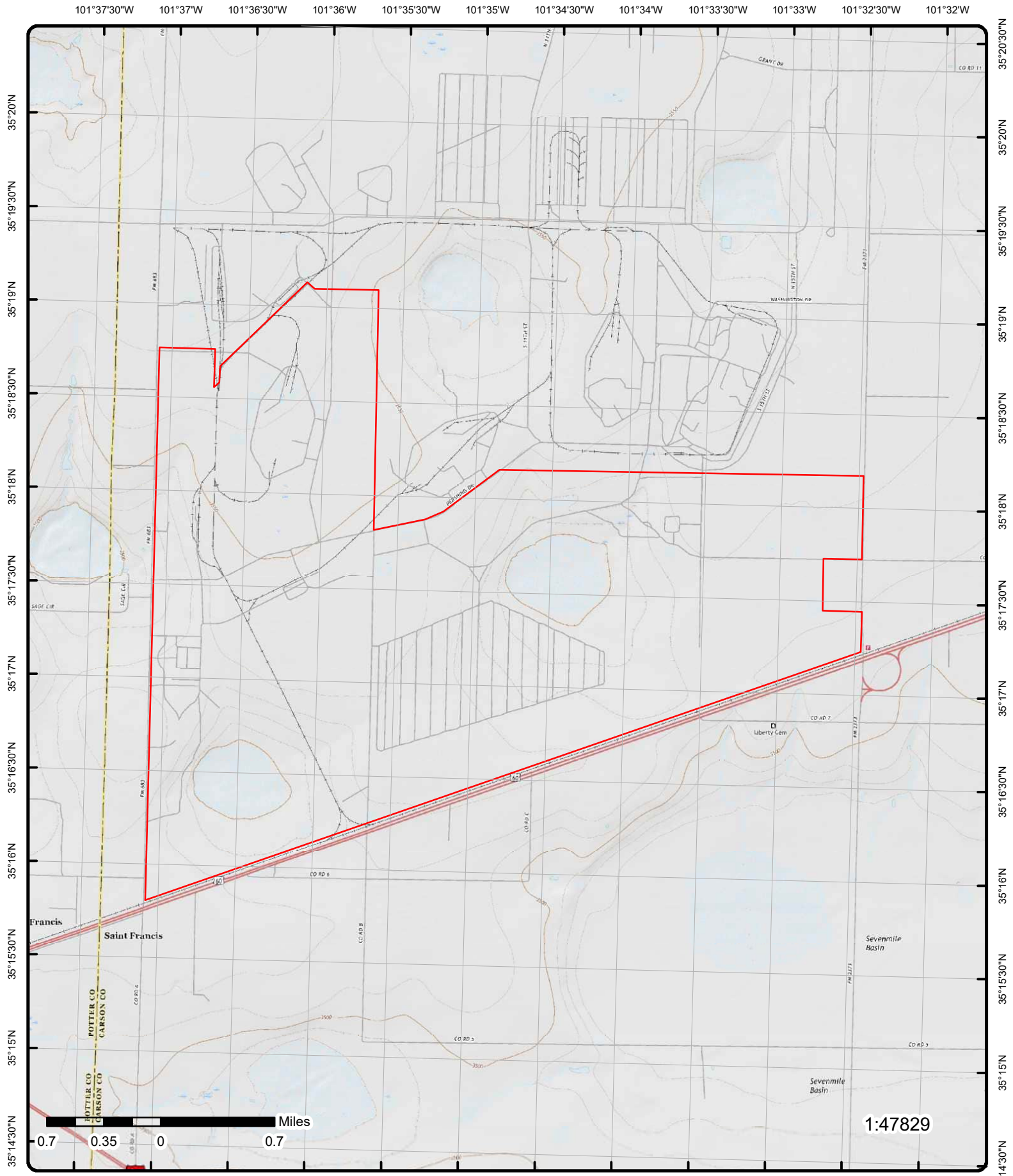

Topographic Map

Year: 2019

Order Number: 25042301419

Address: NEC of Highway 60 and FM 683, TX

Quadrangle(s): Mayer TX, Washburn TX, Sevenmile Basin TX, Pullman TX

Source: USGS Topographic Map



© ERIS Information Inc.

Detail Report

Map Key	Number of Records	Direction	Distance (mi/ft)	Elev/Diff (ft)	Site	DB
1	1 of 1	NNE	0.00 / 0.00	3,539.37 / 0	PANTEX ORDNANCE PLANT (TX TECH) NO CITY TX	FUDS

FUDS Property No: K06TX0157
EMS Map Link: <https://fudsportal.usace.army.mil/ems/inventory/map?id=61645>
FUDS INST ID: TX69799F655100
Status: Properties with projects
SDS ID:
NPL Status Code: Not Listed
Eligibility: Eligible
Site Eligib: Eligible
Current Owner: State Government
Has Project: Yes
DOD FUDS Pro:
Project Required:
No Further Action:
Congressional District: 13
Congressional Dist 117: 13
Media ID:
Metadata ID:
Feature Desc:
EPA Region: 06
County: CARSON
Latitude: 35.28861111
Longitude: -101.57944444
Fiscal year: 2020
USACE Division: swd
USACE District: swt
Centroid Lat:
Centroid Long:
Se Anno Cad Data:
Shape Length: 0.244401847524997
Shape Area: 0.00234596306951093
Shape Len: .24440185
X:
Y:
Data Source: U.S. Army Corps of Engineers Geospatial Open Data
Property History:

The DoD acquired the land in 1942. In 1949, the site was transferred to a college. In 1951, 10,239.567 acres were reclaimed by the Army and transferred to a government agency. The remaining 5,854.80 acres are leased by the college to DoE.

Feature Description:

The DoD acquired the land in 1942. In 1949, the site was transferred to a college. In 1951, 10,239.567 acres were reclaimed by the Army and transferred to a government agency. The remaining 5,854.80 acres are leased by the college to DoE.

2	1 of 1	NNE	0.00 / 0.00	3,539.37 / 0	PANTEX PLANT (USDOE) 2000 S HOUSTON PANTEX VILLAGE TX 79111	NPL
EPA ID: TX4890110527		Data Source: U.S. EPA Superfund Program. Source: SEMS Superfund Public User Database. FOIA4 All Final NPL Sites. (as of 20 Nov 2024); U.S. EPA Site Boundaries Shapefile Download; Superfund NPR Sites with Status Information (as of 13 Dec 2024)				

Map Key	Number of Records	Direction	Distance (mi/ft)	Elev/Diff (ft)	Site	DB
---------	----------------------	-----------	---------------------	-------------------	------	----

NPL (FOIA-004 All Final NPL Sites)

NPL Status Dt:	05/31/94	Region:	06
Federal Facility:	Yes	County:	CARSON
SAA (Superfund Alt):		Latitude:	35.321944
NAI:	No	Longitude:	-101.563611
NA Entity (NAI Status):			
Site Name:	PANTEX PLANT (USDOE)		
Address:	2000 S HOUSTON		
City:	PANTEX VILLAGE		
Zip:	79111		
State:	TX		

NPL (Superfund Sites List)

SEMS ID:	604060	Partial Deletion:	No
SITS ID:	1314	Constr Complete No:	1066
Site Score:	51.22	Constr Complete Dt:	7/29/2009
Status:	NPL Site	Region:	6
Proposed Date:	7/29/1991	State:	Texas
Listing Date:	5/31/1994	County:	Carson
NOID Date:		Latitude:	35.321944
Deletion Date:		Longitude:	-101.563611
Site Name:	Pantex Plant (USDOE)		
City:	Pantex Village		
Site Listing Narrative:	TX4890110527 (PDF)		
Site Progress Profile:	Pantex Plant (USDOE)		
Proposed Fr Notice:	07/29/1991 (PDF)		
Final Fr Notice:	05/31/1994 (PDF)		
NOID Fr Notice:			
Deletion Fr Notice:			
Restoration Fr Notice:			
Notice of Data Availability:			

NPL (EPA Boundaries)

EPA Program:	Superfund Remedial	GIS Area:	9031.08385014
Npl Status Code:	F	Gis Area Units:	Acres
Federal Facility Deter Code:	Yes	Primary Telephone No:	(214) 665-6757
Region Code:	6		
County:	CARSON		
Site Contact Name:	Kevin McNeely		
Site Contact Email:	McNeely.Kevin@epa.gov		
Feature Info Url:	https://semspub.epa.gov/work/06/100012360.pdf		
Feature Info Url Desc:	3rd Five-Year Review, 2023		
Site Feature Class:	5		
Site Feature Type:	Current Ground Boundary		
Site Feature Name:	PANTEX PLANT (USDOE)		
Site Feature Description:	Site Boundary		
Projection:	Texas State Plane NAD 1983 Texas North FIPS Zone 4201 US Feet		
Sf Geospatial Data Disclaimer:	The Agency is providing this geospatial information as a public service and does not vouch for the accuracy, completeness, or currency of data. Data provided by external parties is not independently verified by EPA. This data is made available to the public strictly for informational purposes. Data does not represent EPA's official position, viewpoint, or opinion, express or implied. This information is not intended for use in establishing liability or calculating Cost Recovery Statutes of Limitations and cannot be relied upon to create any rights, substantive or procedural, enforceable by any party in litigation with the United States or third parties. EPA reserves the right to change these data at any time without public notice.		
Addr Comment:	N/A		
URL Alias Txt:	https://www.epa.gov/superfund/pantex-plant		

Map Key	Number of Records	Direction	Distance (mi/ft)	Elev/Diff (ft)	Site	DB
AMARILLO TX						
SDA ID:	SDA3206			Latitude:	35.29694	
County:	CARSON			Longitude:	-101.57639	
<u>Details</u>						
Project ID:	3206			Project Start Dt:	01/06/1998	
Regulated Entity ID:	RN100210756			Program End Dt:		
Project Name:	PANTEX PLANT - USDOE FORMER PANTEX ORDNANCE PLANT TNT-WWII BOMB PLANT			Site Start Dt:	01/06/1998	
Program Status:				Site End Dt:	11/10/1999	
Site Status:	INACTIVE			Project End Dt:	11/10/1999	
Project Status:	INACTIVE					
<u>4</u>	1 of 1	NNE	0.00 / 0.00	3,539.37 / 0	PANTEX ORDNANCE PLANT (TX TECH)	FUDS MRS
TX						
FUDS Property ID:	K06TX0157			Media ID:		
DERP Program:	mmrp			Official Site Name:		
Fiscal Year:	2022			Project Status:	responseCompleteSiteCloseout	
Project No:	K06TX015703			Relative Priority:		
Project Category:				Derpprogram Desc:	Military Munitions Response Program	
Proj No (HIFLD):	K06TX015703			Site ID (HIFLD):	03	
FUDS Installatn ID:	TX69799F655100			Official Site Name:		
FUDS Site ID:	03			Arc (HIFLD):	Y	
SDS ID:				Dist (HIFLD):	SWT	
USACE District:	swt			Fuds No (HIFLD):	K06TX0157	
USACE Division:	swd			MMRP (HIFLD):	Y	
Se Anno Cad Data:				MRA ID (HIFLD):	K06TX015703R01	
USACE Dist Desc:	SWT			Phase (HIFLD):	4	
USACE Div Desc:	SWD			Fid (HIFLD):		
Featuredesc:				Inst ID (HIFLD):		
Feat Name (HIFLD):	PANTEX ORDNANCE PLANT (TX TECH)					
Project Status Desc:	Response Complete and Site Closeout					
Projectcategory Desc:						
Relative Priority Desc:						
State or Territory Name Desc:	TX					
Env Restoration SIID:	03					
Env Restoration Site MRA ID:	K06TX015703R01					
Feature Name:	PANTEX TEXAS TECH					
Source:	USACE's Geospatial MRS data layers; Homeland Infrastructure Foundation-Level Data (HIFLD) MRS dataset					
Shape Area (HIFLD):						
Shape Leng (HIFLD):						
Shape Length (HIFLD):						
Shape Area:	0.0000896310912139597; 0.000155010863181815					
Shape Length:	0.0381158217074931; 0.0746781160928853					
<u>Additional Information (HIFLD)</u>						
Shape Length:	4690.4166377					
Shape Leng:	.03811582					
Shape Area:	1360959.8828125					
<u>5</u>	1 of 6	WSW	0.01 / 36.44	3,544.31 / 5	TEXAS TECH UNIVERSITY RESEARCH FARM PANHANDLE 688 FM 683 PANHANDLE TX 790687306	FINDS/FRS
Registry ID:	110034989163					
FIPS Code:	48065					
HUC Code:	11120301					

Map Key	Number of Records	Direction	Distance (mi/ft)	Elev/Diff (ft)	Site	DB
Site Type Name: STATIONARY Location Description: Supplemental Location: 1 MI N OF FM 683 & HWY 60 INTXN Create Date: 18-APR-08 Update Date: Interest Types: STATE MASTER SIC Codes: SIC Code Descriptions: NAICS Codes: NAICS Code Descriptions: Conveyor: FRS-GEOCODE Federal Facility Code: Federal Agency Name: Tribal Land Code: Tribal Land Name: Congressional Dist No: 13 Census Block Code: 480659502002897 EPA Region Code: 06 County Name: CARSON US/Mexico Border Ind: Latitude: 35.280416 Longitude: -101.618196 Reference Point: ENTRANCE POINT OF A FACILITY OR STATION Coord Collection Method: ADDRESS MATCHING-HOUSE NUMBER Accuracy Value: 150 Datum: NAD83 Source: Facility Detail Rprt URL: https://ofmpub.epa.gov/frs_public2/fii_query_detail.disp_program_facility?p_registry_id=110034989163 Program Acronyms: TX-TCEQ ACR:RN104616396						

5	2 of 6	WSW	0.01 / 36.44	3,544.31 / 5	688 FM 683 PANHANDLE TX 688 FARM TO MARKET 683 PANHANDLE TX 79068	FINDS/FRS
Registry ID: 110033230055 FIPS Code: HUC Code: Site Type Name: STATIONARY Location Description: Supplemental Location: 688 FARM TO MARKET 683 PANHANDLE, TX 79068 Create Date: 12-MAR-08 Update Date: 29-DEC-14 Interest Types: STATE MASTER SIC Codes: SIC Code Descriptions: NAICS Codes: NAICS Code Descriptions: Conveyor: Federal Facility Code: Federal Agency Name: Tribal Land Code: Tribal Land Name: Congressional Dist No: Census Block Code: EPA Region Code: 06 County Name: CARSON US/Mexico Border Ind: Latitude: Longitude: Reference Point: Coord Collection Method: Accuracy Value: Datum: NAD83 Source:						

Map Key	Number of Records	Direction	Distance (mi/ft)	Elev/Diff (ft)	Site	DB
Facility Detail Rprt URL: https://ofmpub.epa.gov/frs_public2/fii_query_detail.disp_program_facility?p_registry_id=110033230055 Program Acronyms: TX-TCEQ ACR:RN102819547						
<u>5</u>	3 of 6	WSW	0.01 / 36.44	3,544.31 / 5	TEXAS TECH UNIVERSITY RESEARCH FARM FORMER PANTEX ORDNANCE P 688 FM 683 PANHANDLE TX 79068	IHW CORR ACTION
ID: T1615-RN104616396 Note: Documents related to facilities in Texas can be searched on TCEQ Records Online Central File Room (CFR): https://records.tceq.texas.gov/cs/idcplg?IdcService=TCEQ_SEARCH Basic information, including RN numbers, for facilities in TX can be searched on the TCEQ Central Registry: https://www15.tceq.texas.gov/crpub/ Information about how to use these resources can be found here: https://www.tceq.texas.gov/assets/public/agency/How-to-Use-Central-File-Room-Online.pdf Historical Documents: ERIIS does not have a document collection for this particular record; readers are referred to the TCEQ Records Services: https://www.tceq.texas.gov/agency/data/records-services/reqinfo.html						
IHW Corrective Actions Data						
Program ID: T1615 RN No: RN104616396 Admin Status: INACTIVE Admin Status Dt: 3/1/2022 Phase: COMPLETED WORKLOAD Program: IHWCA Site Name: TEXAS TECH UNIVERSITY RESEARCH FARM FORMER PANTEX ORDNANCE P Site Address: 688 FM 683 City Name: PANHANDLE County Name: CARSON Zip Cd: 79068 Site Addr Desc: 1 MI N OF FM 683 & HWY 60 INTXN Phase Status Dt: 3/1/2022 Soil Coc Class: Soil Remediation: Gw Coc Class: METALS, SVOCs Gw Remediation:						
TCEQ Open Data - IHWCA Points						
IHWCA ID: T1615 RN: RN104616396 X: -101.59411005800001 Y: 35.284887051 Horz Acc: 5 Horz Ref: FAC_CEN Horz Desc: REM Program: Industrial and Hazardous Waste Corrective Action (IHWCA) Site Name: TEXAS TECH UNIVERSITY RESEARCH FARM FORMER PANTEX ORDNANCE P Phys Addr: 688 FM 683 Addr Desc: 1 MI N OF FM 683 & HWY 60 INTXN City: PANHANDLE County: CARSON Zip Code: 79068 Lat Dd: 35.28488705 Long Dd: -101.59411006 Horz Date: 19981208 Horz Org: TCEQ Horz Datum: NAD83 Horz Meth: DOQ Region: REGION 01 - AMARILLO						
<u>5</u>	4 of 6	WSW	0.01 / 36.44	3,544.31 / 5	TEXAS TECH UNIVERSITY RESEARCH FARM PANHANDLE 688 FM 683 PANHANDLE TX 79068	IHW CORR ACTION
ID: T1956-RN104616396 Note: Documents related to facilities in Texas can be searched on TCEQ Records Online Central File Room (CFR): https://records.tceq.texas.gov/cs/idcplg?IdcService=TCEQ_SEARCH						

Map Key	Number of Records	Direction	Distance (mi/ft)	Elev/Diff (ft)	Site	DB
---------	----------------------	-----------	---------------------	-------------------	------	----

Basic information, including RN numbers, for facilities in TX can be searched on the TCEQ Central Registry: <https://www15.tceq.texas.gov/crpub/>

Information about how to use these resources can be found here: <https://www.tceq.texas.gov/assets/public/agency/How-to-Use-Central-File-Room-Online.pdf>

ERIS does not have a document collection for this particular record; readers are referred to the TCEQ Records Services: <https://www.tceq.texas.gov/agency/data/records-services/reqinfo.html>

Historical Documents:

IHW Corrective Actions Data

Program ID:	T1956	Phase Status Dt:	8/20/2004
RN No:	RN104616396	Soil Coc Class:	
Admin Status:	INACTIVE	Soil Remediation:	
Admin Status Dt:	10/18/2004	Gw Coc Class:	
Phase:	COMPLETED WORKLOAD	Gw Remediation:	
Program:	IHWCA		
Site Name:	TEXAS TECH UNIVERSITY RESEARCH FARM PANHANDLE		
Site Address:	688 FM 683		
City Name:	PANHANDLE		
County Name:	CARSON		
Zip Cd:	79068		
Site Addr Desc:	1 MI N OF FM 683 & HWY 60 INTXN		

TCEQ Open Data - IHWCA Points

IHWCA ID:	T1956	Horz Date:	20040820
RN:	RN104616396	Horz Org:	TCEQ
X:	-101.59411005800001	Horz Datum:	NAD83
Y:	35.284887051	Horz Meth:	DOQ
Horz Acc:	5	Region:	REGION 01 - AMARILLO
Horz Ref:	FAC_CEN		
Horz Desc:			
REM Program:	Industrial and Hazardous Waste Corrective Action (IHWCA)		
Site Name:	TEXAS TECH UNIVERSITY RESEARCH FARM PANHANDLE		
Phys Addr:	688 FM 683		
Addr Desc:	1 MI N OF FM 683 & HWY 60 INTXN		
City:	PANHANDLE		
County:	CARSON		
Zip Code:	79068		
Lat Dd:	35.28488705		
Long Dd:	-101.59411006		

<u>5</u>	5 of 6	WSW	0.01 / 36.44	3,544.31 / 5	TEXAS TECH UNIVERSITY RESEARCH FARM FORMER PANTEX ORDNANCE P 688 FM 683, PANHANDLE TX	GWCC
--------------------------	--------	-----	-----------------	-----------------	---------------------------------------------------------------------------------------------------	------

File No:	Geoloc Accu Confid:
File Type:	Division:
Activity Status:	County: CARSON
Date:	District:
Vert Enfor Stat:	Latitude:
New Case:	Longitude:
New Cases:	X:
Agency:	Y:
Data Quality:	Horizontal:
Section 5.236:	Section:
Notice 5236:	Sectio:
Hb938 Repor:	Vertic:
Enforcement Status:	
Activity Stat:	
Quality Des:	
Contamination Desc:	
Location:	688 FM 683, PANHANDLE
Comments:	
Other:	

Map Key	Number of Records	Direction	Distance (mi/ft)	Elev/Diff (ft)	Site	DB
---------	----------------------	-----------	---------------------	-------------------	------	----

Division 1:

Note: Documents related to facilities in Texas can be searched on TCEQ Records Online Central File Room (CFR): https://records.tceq.texas.gov/cs/idcplg?IdcService=TCEQ_SEARCH
Basic information, including RN numbers, for facilities in TX can be searched on the TCEQ Central Registry: <https://www15.tceq.texas.gov/crpub/>
Information about how to use these resources can be found here: <https://www.tceq.texas.gov/assets/public/agency/How-to-Use-Central-File-Room-Online.pdf>

Active Groundwater Contamination Cases as of 2017

File No:	T1615	Data Quality:	E;Q;V1;V2
Date:	01/01/1998	Agency:	TCEQ
New Case *:		Division:	REM/CA
Activity Status:	0	Latitude:	35.4032
Enf Status:	2A	Longitude:	-101.3542
Section 5 236:		Geo Accuracy:	MEDIUM
Contamination Description:	METALS, SVOCS		

5	6 of 6	WSW	0.01 / 36.44	3,544.31 / 5	TEXAS TECH RESEARCH FARM 688 FM 683, PANHANDLE 79068 TX	GWCC
----------	---------------	------------	-------------------------	-------------------------	------------------------------------------------------------------------	-------------

File No:		Geoloc Accu Confid:	
File Type:		Division:	
Activity Status:		County:	LUBBOCK
Date:		District:	
Vert Enfor Stat:		Latitude:	
New Case:		Longitude:	
New Cases:		X:	
Agency:		Y:	
Data Quality:		Horizontal:	
Section 5.236:		Section:	
Notice 5236:		Sectio:	
Hb938 Repor:		Vertic:	
Enforcement Status:			
Activity Stat:			
Quality Des:			
Contamination Desc:			
Location:	688 FM 683, PANHANDLE 79068		
Comments:			
Other:			
Division 1:			
Note:	Documents related to facilities in Texas can be searched on TCEQ Records Online Central File Room (CFR): https://records.tceq.texas.gov/cs/idcplg?IdcService=TCEQ_SEARCH Basic information, including RN numbers, for facilities in TX can be searched on the TCEQ Central Registry: https://www15.tceq.texas.gov/crpub/ Information about how to use these resources can be found here: https://www.tceq.texas.gov/assets/public/agency/How-to-Use-Central-File-Room-Online.pdf		

Active Groundwater Contamination Cases as of 2016

File No:	T1615	Data Quality:	E.Q.12
Date:	3/2/2002	Agency:	TCEQ
New Case *:		Division:	REM/CA
Vertical Enf Status:	2A	Latitude:	35.29972222
Horizontal Enf Status:	0	Longitude:	-101.56388889
Section 5 236:		Geo Accuracy:	MEDIUM
Contamination Description:	SVOCS, METALS		

Active Groundwater Contamination Cases as of 2015

File No:	T1615	Data Quality:	E.Q.12
Date:	3/2/2002	Agency:	TCEQ
New Case *:		Division:	REM/CA
Vertical Enf Status:	2A	Latitude:	35.29972222

Map Key	Number of Records	Direction	Distance (mi/ft)	Elev/Diff (ft)	Site	DB
Horizontal Enf Status: 0					Longitude: -101.56388889	
Hb 938 Report Filed:					Geo Accuracy: Medium	
Contamination Description:		SVOCs, METALS				

6	1 of 1	E	0.04 / 218.97	3,516.52 / -23	PANTEX PLANT HWY 60 & FM 2373 AMARILLO TX 79120	HIST TANK
-------------------	--------	---	---------------	----------------	-------------------------------------------------------	-----------

Facility ID: 0042177

Note: Documents related to facilities in Texas can be searched on TCEQ Records Online Central File Room (CFR): https://records.tceq.texas.gov/cs/idcplg?IdcService=TCEQ_SEARCH
Basic information, including RN numbers, for facilities in TX can be searched on the TCEQ Central Registry: <https://www15.tceq.texas.gov/crpub/>
Information about how to use these resources can be found here: <https://www.tceq.texas.gov/assets/public/agency/How-to-Use-Central-File-Room-Online.pdf>

Construction Notifications

Reg No:	1	Date Data Entered:	7/7/2003 12:00:00 AM
Trk No:	M30624001	Comment Entered Dt:	
Const Type:	INS	Clerk Initials:	SC
Const Date:	7/7/2003 12:00:00 AM	Prefix:	on
Contractor No:	0148	Own No:	19546
Notification Status:	late	Own No 1:	19546
Dt Notif Received:	6/24/2003 12:00:00 AM	O Name:	DEPARTMENT OF ENERGY
Method Filing:	FRM	O St No:	
Filing Entity:	CT	O St Dir:	
Contact Last:	JOHNSON	O St Name:	P O BOX 30030
F Name:	PANTEX PLANT	O St Dsg:	
F St No:		O Post Dir:	
F St Dir:		O City:	AMARILLO
F St Name:	HWY 60 & FM 2373	O State:	TX
F St Dsg:		O Zip:	79120
F St Post:		Gender:	MR
F City:	AMARILLO	O Contact:	JERRY S JOHNSON
F Zip:	79120	Cnty Code:	33
Comments on NOC:			

7	1 of 186	ENE	0.21 / 1,114.29	3,539.39 / 0	US DEPARTMENT OF ENERGY PANTEX PLANT 955 FM 2373 PANHANDLE TX 79068	RCRA TSD
-------------------	----------	-----	-----------------	--------------	------------------------------------------------------------------------------	----------

Handler ID: TX4890110527

Generator Status: LQG

Recycler Activity?: YES

Recycler Activity Note: This facility has been identified as a Recycler Facility with indication of Reclamation and Recovery in the RCRA Biennial Report Module for Management Methods
H010 - Metals recovery including retorting, smelting, chemical, etc.
H011 - Mercury recovery (includes mercury retorting, bulb/lamp crushing and mercury vapor recovery, thermostat recovery, mercury from medical equipment recovery, mercury car switch recovery, etc.)
H015 - Deployment/deactivation of airbag waste followed by metals recovery
H020 - Solvents recovery
H039 - Other recovery or reclamation for reuse including acid regeneration, organics recovery, etc.
H050 - Energy recovery at this site; used as fuel (includes on-site fuel blending before energy recovery)
H061 - Fuel blending prior to energy recovery at another site (waste generated on-site or received from off-site)

Violation/Evaluation Summary

Note: VIOLATION or UNDETERMINED: There are VIOLATION or UNDETERMINED details or records associated with this facility (EPA ID) in the Compliance Monitoring and Enforcement table dated Jan, 2025.

Violation Details

Map Key	Number of Records	Direction	Distance (mi/ft)	Elev/Diff (ft)	Site	DB
<hr/>						
Viol Type:	XXS				Actual Rtc Date:	20180126
Citation:					Found Violation:	Yes
Determined Date:	20180126				Rtc Qualifier:	Documented
Scheduled Compliance Date:						
Eval Activity Location:		TX				
Viol Determined By Agency:		State				
Viol Short Desc:		State Statute or Regulation				
 <u>Enforcement Details</u>						
Enf Type:		120				
Enf Type Desc:		WRITTEN INFORMAL				
Enf Action Date:		20180319				
Disposition Status Desc:						
Disposition Status Date:						
Enf Agency:		State				
Proposed Amount:						
Final Amount:						
Paid Amount:						
 <u>Violation Details</u>						
Viol Type:	270.A				Actual Rtc Date:	20160329
Citation:					Found Violation:	Yes
Determined Date:	20160322				Rtc Qualifier:	Documented
Scheduled Compliance Date:						
Eval Activity Location:		TX				
Viol Determined By Agency:		State				
Viol Short Desc:		Permits - General Information				
 <u>Enforcement Details</u>						
Enf Type:		210				
Enf Type Desc:		INITIAL 3008(A) COMPLIANCE				
Enf Action Date:		20160727				
Disposition Status Desc:		ACTION SATISFIED (CASE CLOSED)				
Disposition Status Date:		20170531				
Enf Agency:		State				
Proposed Amount:						
Final Amount:						
Paid Amount:						
Enf Type:		141				
Enf Type Desc:		REFERRAL TO ESC ENFORCEMENT SCREEN COMM.				
Enf Action Date:		20160504				
Disposition Status Desc:						
Disposition Status Date:						
Enf Agency:		State				
Proposed Amount:						
Final Amount:						
Paid Amount:						
Enf Type:		140				
Enf Type Desc:		LETTER OF INTENT TO INITIATE ENFORCEMENT ACTION				
Enf Action Date:		20160419				
Disposition Status Desc:						
Disposition Status Date:						
Enf Agency:		State				
Proposed Amount:						
Final Amount:						
Paid Amount:						
Enf Type:		310				
Enf Type Desc:		FINAL 3008(A) COMPLIANCE ORDER				
Enf Action Date:		20170504				

Map Key	Number of Records	Direction	Distance (mi/ft)	Elev/Diff (ft)	Site	DB
Disposition Status Desc:		ACTION SATISFIED (CASE CLOSED)				
Disposition Status Date:		20170531				
Enf Agency:		State				
Proposed Amount:						
Final Amount:		9750				
Paid Amount:						

Violation Details

Viol Type:	XXS	Actual Rtc Date:	20160329
Citation:		Found Violation:	Yes
Determined Date:	20160322	Rtc Qualifier:	Documented
Scheduled Compliance Date:			
Eval Activity Location:		TX	
Viol Determined By Agency:		State	
Viol Short Desc:		State Statute or Regulation	

Enforcement Details

Enf Type:	140
Enf Type Desc:	LETTER OF INTENT TO INITIATE ENFORCEMENT ACTION
Enf Action Date:	20160419
Disposition Status Desc:	
Disposition Status Date:	
Enf Agency:	State
Proposed Amount:	
Final Amount:	
Paid Amount:	

Enf Type:	210
Enf Type Desc:	INITIAL 3008(A) COMPLIANCE
Enf Action Date:	20160727
Disposition Status Desc:	
Disposition Status Date:	
Enf Agency:	State
Proposed Amount:	
Final Amount:	
Paid Amount:	

Enf Type:	310
Enf Type Desc:	FINAL 3008(A) COMPLIANCE ORDER
Enf Action Date:	20170504
Disposition Status Desc:	
Disposition Status Date:	
Enf Agency:	State
Proposed Amount:	
Final Amount:	
Paid Amount:	

Enf Type:	141
Enf Type Desc:	REFERRAL TO ESC ENFORCEMENT SCREEN COMM.
Enf Action Date:	20160504
Disposition Status Desc:	
Disposition Status Date:	
Enf Agency:	State
Proposed Amount:	
Final Amount:	
Paid Amount:	

Violation Details

Viol Type:	XXS	Actual Rtc Date:	20130716
Citation:		Found Violation:	Yes
Determined Date:	20130716	Rtc Qualifier:	Documented
Scheduled Compliance Date:			

Map Key	Number of Records	Direction	Distance (mi/ft)	Elev/Diff (ft)	Site	DB
Eval Activity Location:		TX				
Viol Determined By Agency:		State				
Viol Short Desc:		State Statute or Regulation				
<u>Enforcement Details</u>						
Enf Type:		120				
Enf Type Desc:		WRITTEN INFORMAL				
Enf Action Date:		20130730				
Disposition Status Desc:						
Disposition Status Date:						
Enf Agency:		State				
Proposed Amount:						
Final Amount:						
Paid Amount:						
<u>Violation Details</u>						
Viol Type:		264.F			Actual Rtc Date:	20010620
Citation:					Found Violation:	Yes
Determined Date:		20000320			Rtc Qualifier:	Documented
Scheduled Compliance Date:						
Eval Activity Location:		TX				
Viol Determined By Agency:		State				
Viol Short Desc:		TSD - Releases from SWMUs				
<u>Enforcement Details</u>						
Enf Type:		141				
Enf Type Desc:		REFERRAL TO ESC ENFORCEMENT SCREEN COMM.				
Enf Action Date:		20000629				
Disposition Status Desc:						
Disposition Status Date:						
Enf Agency:		State				
Proposed Amount:						
Final Amount:						
Paid Amount:						
Enf Type:		140				
Enf Type Desc:		LETTER OF INTENT TO INITIATE ENFORCEMENT ACTION				
Enf Action Date:		20000320				
Disposition Status Desc:						
Disposition Status Date:						
Enf Agency:		State				
Proposed Amount:						
Final Amount:						
Paid Amount:						
<u>Violation Details</u>						
Viol Type:		270.C			Actual Rtc Date:	20010620
Citation:					Found Violation:	Yes
Determined Date:		20000320			Rtc Qualifier:	Documented
Scheduled Compliance Date:						
Eval Activity Location:		TX				
Viol Determined By Agency:		State				
Viol Short Desc:		Permits - Conditions				
<u>Enforcement Details</u>						
Enf Type:		141				
Enf Type Desc:		REFERRAL TO ESC ENFORCEMENT SCREEN COMM.				
Enf Action Date:		20000629				

Map Key	Number of Records	Direction	Distance (mi/ft)	Elev/Diff (ft)	Site	DB
Disposition Status Desc:						
Disposition Status Date:						
Enf Agency:		State				
Proposed Amount:						
Final Amount:						
Paid Amount:						
Enf Type:						
Enf Type Desc:		140				
Enf Action Date:		LETTER OF INTENT TO INITIATE ENFORCEMENT ACTION				
Disposition Status Desc:		20000320				
Disposition Status Date:						
Enf Agency:		State				
Proposed Amount:						
Final Amount:						
Paid Amount:						
Violation Details						
Viol Type:	270.C			Actual Rtc Date:	20000407	
Citation:				Found Violation:	Yes	
Determined Date:	20000320			Rtc Qualifier:	Documented	
Scheduled Compliance Date:						
Eval Activity Location:		TX				
Viol Determined By Agency:		State				
Viol Short Desc:		Permits - Conditions				
Enforcement Details						
Enf Type:						
Enf Type Desc:		310				
Enf Action Date:		FINAL 3008(A) COMPLIANCE ORDER				
Disposition Status Desc:		20010706				
Disposition Status Date:		ACTION SATISFIED (CASE CLOSED)				
Enf Agency:		20070726				
Proposed Amount:		State				
Final Amount:		5000				
Paid Amount:						
Enf Type:						
Enf Type Desc:		140				
Enf Action Date:		LETTER OF INTENT TO INITIATE ENFORCEMENT ACTION				
Disposition Status Desc:		20000320				
Disposition Status Date:						
Enf Agency:		State				
Proposed Amount:						
Final Amount:						
Paid Amount:						
Enf Type:						
Enf Type Desc:		141				
Enf Action Date:		REFERRAL TO ESC ENFORCEMENT SCREEN COMM.				
Disposition Status Desc:		20000629				
Disposition Status Date:						
Enf Agency:		State				
Proposed Amount:						
Final Amount:						
Paid Amount:						
Enf Type:						
Enf Type Desc:		210				
Enf Action Date:		INITIAL 3008(A) COMPLIANCE				
Disposition Status Desc:		20010126				
Disposition Status Date:		ACTION SATISFIED (CASE CLOSED)				
Enf Agency:		20070726				
Proposed Amount:						
Final Amount:						

Map Key	Number of Records	Direction	Distance (mi/ft)	Elev/Diff (ft)	Site	DB
---------	----------------------	-----------	---------------------	-------------------	------	----

Paid Amount:

Violation Details

Viol Type:	XXS	Actual Rtc Date:	20000407
Citation:		Found Violation:	Yes
Determined Date:	20000320	Rtc Qualifier:	Documented
Scheduled Compliance Date:			
Eval Activity Location:	TX		
Viol Determined By Agency:	State		
Viol Short Desc:	State Statute or Regulation		

Enforcement Details

Enf Type:	141
Enf Type Desc:	REFERRAL TO ESC ENFORCEMENT SCREEN COMM.
Enf Action Date:	20000629
Disposition Status Desc:	
Disposition Status Date:	
Enf Agency:	State
Proposed Amount:	
Final Amount:	
Paid Amount:	
Enf Type:	210
Enf Type Desc:	INITIAL 3008(A) COMPLIANCE
Enf Action Date:	20010126
Disposition Status Desc:	ACTION SATISFIED (CASE CLOSED)
Disposition Status Date:	20070726
Enf Agency:	State
Proposed Amount:	
Final Amount:	
Paid Amount:	
Enf Type:	140
Enf Type Desc:	LETTER OF INTENT TO INITIATE ENFORCEMENT ACTION
Enf Action Date:	20000320
Disposition Status Desc:	
Disposition Status Date:	
Enf Agency:	State
Proposed Amount:	
Final Amount:	
Paid Amount:	
Enf Type:	310
Enf Type Desc:	FINAL 3008(A) COMPLIANCE ORDER
Enf Action Date:	20010706
Disposition Status Desc:	ACTION SATISFIED (CASE CLOSED)
Disposition Status Date:	20070726
Enf Agency:	State
Proposed Amount:	
Final Amount:	5000
Paid Amount:	

Violation Details

Viol Type:	XXS	Actual Rtc Date:	20010620
Citation:		Found Violation:	Yes
Determined Date:	20000320	Rtc Qualifier:	Documented
Scheduled Compliance Date:			
Eval Activity Location:	TX		
Viol Determined By Agency:	State		
Viol Short Desc:	State Statute or Regulation		

Map Key	Number of Records	Direction	Distance (mi/ft)	Elev/Diff (ft)	Site	DB
---------	----------------------	-----------	---------------------	-------------------	------	----

Enforcement Details

Enf Type: 140
Enf Type Desc: LETTER OF INTENT TO INITIATE ENFORCEMENT ACTION
Enf Action Date: 20000320
Disposition Status Desc:
Disposition Status Date:
Enf Agency: State
Proposed Amount:
Final Amount:
Paid Amount:

Enf Type: 141
Enf Type Desc: REFERRAL TO ESC ENFORCEMENT SCREEN COMM.
Enf Action Date: 20000629
Disposition Status Desc:
Disposition Status Date:
Enf Agency: State
Proposed Amount:
Final Amount:
Paid Amount:

Violation Details

Viol Type:	264.A	Actual Rtc Date:	19951002
Citation:		Found Violation:	Yes
Determined Date:	19890427	Rtc Qualifier:	Observed
Scheduled Compliance Date:			
Eval Activity Location:	TX		
Viol Determined By Agency:	EPA		
Viol Short Desc:	TSD - General		

Violation Details

Viol Type:	264.G	Actual Rtc Date:	19951002
Citation:		Found Violation:	Yes
Determined Date:	19890427	Rtc Qualifier:	Observed
Scheduled Compliance Date:			
Eval Activity Location:	TX		
Viol Determined By Agency:	EPA		
Viol Short Desc:	TSD - Closure/Post-Closure		

Violation Details

Viol Type:	265.F	Actual Rtc Date:	19951002
Citation:		Found Violation:	Yes
Determined Date:	19890427	Rtc Qualifier:	Observed
Scheduled Compliance Date:			
Eval Activity Location:	TX		
Viol Determined By Agency:	EPA		
Viol Short Desc:	TSD IS-Ground-Water Monitoring		

Violation Details

Viol Type:	268.A	Actual Rtc Date:	19951002
Citation:		Found Violation:	Yes
Determined Date:	19890427	Rtc Qualifier:	Observed
Scheduled Compliance Date:			
Eval Activity Location:	TX		
Viol Determined By Agency:	EPA		
Viol Short Desc:	LDR - General		

Violation Details

Map Key	Number of Records	Direction	Distance (mi/ft)	Elev/Diff (ft)	Site	DB
Viol Type:	268.A				Actual Rtc Date:	19951002
Citation:					Found Violation:	Yes
Determined Date:	19880225				Rtc Qualifier:	Observed
Scheduled Compliance Date:						
Eval Activity Location:	TX					
Viol Determined By Agency:	EPA					
Viol Short Desc:	LDR - General					

Violation Details

Viol Type:	264.A				Actual Rtc Date:	19880121
Citation:					Found Violation:	Yes
Determined Date:	19870312				Rtc Qualifier:	Observed
Scheduled Compliance Date:	19880831					
Eval Activity Location:	TX					
Viol Determined By Agency:	EPA					
Viol Short Desc:	TSD - General					

Enforcement Details

Enf Type:	120					
Enf Type Desc:	WRITTEN INFORMAL					
Enf Action Date:	19870423					
Disposition Status Desc:						
Disposition Status Date:						
Enf Agency:	EPA					
Proposed Amount:						
Final Amount:						
Paid Amount:						

Evaluation Details

Eval Start Date:	20240529					
Eval Type Desc:	COMPLIANCE EVALUATION INSPECTION					
Viol Short Desc:						
Actual Rtc Date:						
Eval Agency:	State					
Eval Start Date:	20230524					
Eval Type Desc:	COMPLIANCE EVALUATION INSPECTION					
Viol Short Desc:						
Actual Rtc Date:						
Eval Agency:	State					
Eval Start Date:	20220621					
Eval Type Desc:	COMPLIANCE EVALUATION INSPECTION					
Viol Short Desc:						
Actual Rtc Date:						
Eval Agency:	State					
Eval Start Date:	20210518					
Eval Type Desc:	COMPLIANCE EVALUATION INSPECTION					
Viol Short Desc:						
Actual Rtc Date:						
Eval Agency:	State					
Eval Start Date:	20200804					
Eval Type Desc:	COMPLIANCE EVALUATION INSPECTION					
Viol Short Desc:						
Actual Rtc Date:						
Eval Agency:	State					
Eval Start Date:	20190513					
Eval Type Desc:	COMPLIANCE EVALUATION INSPECTION					

Map Key	Number of Records	Direction	Distance (mi/ft)	Elev/Diff (ft)	Site	DB
Viol Short Desc: Actual Rtc Date: Eval Agency:		State				
Eval Start Date: Eval Type Desc: Viol Short Desc: Actual Rtc Date: Eval Agency:		20180731 COMPLIANCE EVALUATION INSPECTION				
Eval Start Date: Eval Type Desc: Viol Short Desc: Actual Rtc Date: Eval Agency:		20180126 FOCUSED COMPLIANCE INSPECTION State Statute or Regulation 20180126 State				
Eval Start Date: Eval Type Desc: Viol Short Desc: Actual Rtc Date: Eval Agency:		20170621 COMPLIANCE EVALUATION INSPECTION				
Eval Start Date: Eval Type Desc: Viol Short Desc: Actual Rtc Date: Eval Agency:		20160815 COMPLIANCE EVALUATION INSPECTION				
Eval Start Date: Eval Type Desc: Viol Short Desc: Actual Rtc Date: Eval Agency:		20160322 COMPLIANCE EVALUATION INSPECTION Permits - General Information 20160329 State				
Eval Start Date: Eval Type Desc: Viol Short Desc: Actual Rtc Date: Eval Agency:		20160322 COMPLIANCE EVALUATION INSPECTION State Statute or Regulation 20160329 State				
Eval Start Date: Eval Type Desc: Viol Short Desc: Actual Rtc Date: Eval Agency:		20150616 COMPLIANCE EVALUATION INSPECTION				
Eval Start Date: Eval Type Desc: Viol Short Desc: Actual Rtc Date: Eval Agency:		20140714 COMPLIANCE EVALUATION INSPECTION				
Eval Start Date: Eval Type Desc: Viol Short Desc: Actual Rtc Date: Eval Agency:		20130716 FOCUSED COMPLIANCE INSPECTION State Statute or Regulation 20130716 State				
Eval Start Date: Eval Type Desc: Viol Short Desc: Actual Rtc Date: Eval Agency:		20130514 COMPLIANCE EVALUATION INSPECTION				
Eval Start Date: Eval Type Desc: Viol Short Desc: Actual Rtc Date: Eval Agency:		20120417 COMPLIANCE EVALUATION INSPECTION				

Map Key	Number of Records	Direction	Distance (mi/ft)	Elev/Diff (ft)	Site	DB
Eval Start Date: Eval Type Desc: Viol Short Desc: Actual Rtc Date: Eval Agency:		20110222 COMPLIANCE EVALUATION INSPECTION State				
Eval Start Date: Eval Type Desc: Viol Short Desc: Actual Rtc Date: Eval Agency:		20100719 COMPLIANCE EVALUATION INSPECTION State				
Eval Start Date: Eval Type Desc: Viol Short Desc: Actual Rtc Date: Eval Agency:		20090707 COMPLIANCE EVALUATION INSPECTION State				
Eval Start Date: Eval Type Desc: Viol Short Desc: Actual Rtc Date: Eval Agency:		20080602 COMPLIANCE EVALUATION INSPECTION State				
Eval Start Date: Eval Type Desc: Viol Short Desc: Actual Rtc Date: Eval Agency:		20080201 FOCUSED COMPLIANCE INSPECTION State				
Eval Start Date: Eval Type Desc: Viol Short Desc: Actual Rtc Date: Eval Agency:		20070306 COMPLIANCE EVALUATION INSPECTION State				
Eval Start Date: Eval Type Desc: Viol Short Desc: Actual Rtc Date: Eval Agency:		20060605 COMPLIANCE EVALUATION INSPECTION State				
Eval Start Date: Eval Type Desc: Viol Short Desc: Actual Rtc Date: Eval Agency:		20050803 COMPLIANCE EVALUATION INSPECTION State				
Eval Start Date: Eval Type Desc: Viol Short Desc: Actual Rtc Date: Eval Agency:		20041026 OPERATION AND MAINTENANCE INSPECTION State				
Eval Start Date: Eval Type Desc: Viol Short Desc: Actual Rtc Date: Eval Agency:		20040622 COMPLIANCE EVALUATION INSPECTION State				
Eval Start Date: Eval Type Desc: Viol Short Desc: Actual Rtc Date: Eval Agency:		20030728 COMPLIANCE EVALUATION INSPECTION State				
Eval Start Date: Eval Type Desc:		20010620 NO LONGER A SIGNIFICANT NON-COMPLIER				

Map Key	Number of Records	Direction	Distance (mi/ft)	Elev/Diff (ft)	Site	DB
Viol Short Desc: Actual Rtc Date: Eval Agency:		State				
Eval Start Date: Eval Type Desc: Viol Short Desc: Actual Rtc Date: Eval Agency:		20000320 SIGNIFICANT NON-COMPLIER TSD - Releases from SWMUs 20010620 State				
Eval Start Date: Eval Type Desc: Viol Short Desc: Actual Rtc Date: Eval Agency:		20000320 SIGNIFICANT NON-COMPLIER State Statute or Regulation 20000407 State				
Eval Start Date: Eval Type Desc: Viol Short Desc: Actual Rtc Date: Eval Agency:		20000320 SIGNIFICANT NON-COMPLIER Permits - Conditions 20010620 State				
Eval Start Date: Eval Type Desc: Viol Short Desc: Actual Rtc Date: Eval Agency:		20000320 SIGNIFICANT NON-COMPLIER Permits - Conditions 20000407 State				
Eval Start Date: Eval Type Desc: Viol Short Desc: Actual Rtc Date: Eval Agency:		20000320 SIGNIFICANT NON-COMPLIER State Statute or Regulation 20010620 State				
Eval Start Date: Eval Type Desc: Viol Short Desc: Actual Rtc Date: Eval Agency:		19890314 COMPLIANCE EVALUATION INSPECTION TSD - General 19951002 EPA				
Eval Start Date: Eval Type Desc: Viol Short Desc: Actual Rtc Date: Eval Agency:		19890314 COMPLIANCE EVALUATION INSPECTION TSD IS-Ground-Water Monitoring 19951002 EPA				
Eval Start Date: Eval Type Desc: Viol Short Desc: Actual Rtc Date: Eval Agency:		19890314 COMPLIANCE EVALUATION INSPECTION LDR - General 19951002 EPA				
Eval Start Date: Eval Type Desc: Viol Short Desc: Actual Rtc Date: Eval Agency:		19890314 COMPLIANCE EVALUATION INSPECTION TSD - Closure/Post-Closure 19951002 EPA				
Eval Start Date: Eval Type Desc: Viol Short Desc: Actual Rtc Date: Eval Agency:		19880225 COMPLIANCE EVALUATION INSPECTION LDR - General 19951002 EPA				
Eval Start Date: Eval Type Desc: Viol Short Desc: Actual Rtc Date: Eval Agency:		19870312 COMPLIANCE EVALUATION INSPECTION TSD - General 19880121 EPA				

Map Key	Number of Records	Direction	Distance (mi/ft)	Elev/Diff (ft)	Site	DB
---------	----------------------	-----------	---------------------	-------------------	------	----

Handler Summary

Importer:	No	Used Oil Transpor:	No
Mixed Waste Gen:	No	Used Oil Trans Fac:	No
Transporter:	No	Used Oil Processor:	No
Transfer Facility:	No	Used Oil Refiner:	No
Recycler:	No	Used Oil Burner:	No
Onsite Burner Exem:	No	Commercial TSD:	No
Furnace Exemption:	No	Recycl Nonstorage:	No
Underground Injec:	No		
Used Oil Market Burner:	No		
Used Oil Spec Marketer:	No		

Additional Handler Summary Details

Source Type:	B	NAIC 1:	325920
Seq No:	8	NAIC 2:	
Non Notifier:		NAIC 3:	
Receive Date:	20240301	NAIC 4:	
Active Site:	HPA--	State:	TX
Land Type:	F	Location Latitude:	35.3197
In Handler Univ:	Y	Location Longitude:	-101.5852
In A Universe:	Y	Loc GIS Primary:	N
Gen Status:	LQG	Loc GIS Origin:	UC
Report Cycle:	2023	State District Owner:	
Accessibility:		State District:	
Region:	06		
Fed Waste Gen Owner:	HQ		
State Waste Generator Owner:	TX		
State Waste Generator:	N		
Short Term Generator:	N		
Uni Waste:	N		
Universal Waste Dest Facility:	N		
Federal Universal Waste:	N		
As Federally Regulated Tsdf:	---ST-		
As Converter Tsdf:	-----		
As State Regulated Tsdf:	-----		
As State Regulated Handler:	---		
Federal Indicator:	LOP		
Hsm:	N		
Subpart K:	----		
GPRA Permit:	N		
GPRA Renewal:	+		
Permit Renewal Wrkld:	---ST-		
Permwrk ID:	---ST-		
Perm Prog:	L--ST-		
Pcwrkld:	-----		
Closwrkld:	---S--		
GPRA Ca:	Y		
Cawrkld:	Y		
Subjca Tsd Discretion:	N		
NCAPS:	H		
EC Indicator:	N		
Ca725 Indicator:	+		
Ca750 Indicator:	+		
Operating Tsdf:	---ST-		
Full Enforcement:	---ST-		
Snc:	N		
Unaddressed Snc:	N		
Addressed Snc:	N		
Snc With Comp Sched:	N		
Fa Required:	-----		
Hhandler Last Change:	20241106		
Recognized Trader Importer:	N		
Recognized Trader Exporter:	N		
Slab Importer:	N		

<i>Map Key</i>	<i>Number of Records</i>	<i>Direction</i>	<i>Distance (mi/ft)</i>	<i>Elev/Diff (ft)</i>	<i>Site</i>	<i>DB</i>
Slab Exporter:		N				
Manifest Broker:		N				
Subpart P:		N				
Contact Language:		EN				
Handler Name:		US DEPARTMENT OF ENERGY PANTEX PLANT				
Location Street No:		955				
Location Street1:		FM 2373				
Location Street2:						
Location City:		PANHANDLE				
Location State:		TX				
Location Zip:		79068				
Location County Code:		TX065				
Location County Name:		CARSON				
Location Country:		US				
Contact Name:		CRAIG SNIDER				
Contact Street No:						
Contact Street1:		PO BOX 30030				
Contact Street2:						
Contact City:		AMARILLO				
Contact State:		TX				
Contact Zip:		79120-0030				
Contact Country:		US				
Contact Phone And Ext:		806-477-5906				
Contact Fax:						
Contact Email Address:						
Contact Title:		ENVIRONMENTAL MANAGER				
Owner Name:		US DEPARTMENT OF ENERGY NATIONAL NUCLEAR SECURITY				
Owner Type:		F				
Owner Seq:		1				
Operator Name:		US DEPARTMENT OF ENERGY NATIONAL NUCLEAR SECURITY				
Operator Type:		F				
Operator Seq:		2				
Public Notes:						

Hazardous Waste Handler Details

Seq No: 1
Receive Date: 19800818
Handler Name: US DOE PANTEX PLANT
Fed Waste Generator: 1
Generator Code Description: Large Quantity Generator
Tsd Activity: Y
Source Type: Notification

Waste Code Details

Waste Code: D001
Waste Code Desc: IGNITABLE WASTE

Waste Code: D003
Waste Code Desc: REACTIVE WASTE

Waste Code: F001
Waste Code Desc: THE FOLLOWING SPENT HALOGENATED SOLVENTS USED IN DEGREASING: TETRACHLOROETHYLENE, TRICHLOROETHYLENE, METHYLENE CHLORIDE, 1,1,1-TRICHLOROETHANE, CARBON TETRACHLORIDE AND CHLORINATED FLUOROCARBONS; ALL SPENT SOLVENT MIXTURES/BLENDS USED IN DEGREASING CONTAINING, BEFORE USE, A TOTAL OF TEN PERCENT OR MORE (BY VOLUME) OF ONE OR MORE OF THE ABOVE HALOGENATED SOLVENTS OR THOSE SOLVENTS LISTED IN F002, F004, AND F005; AND STILL BOTTOMS FROM THE RECOVERY OF THESE SPENT SOLVENTS AND SPENT SOLVENT MIXTURES.

Waste Code: F002
Waste Code Desc: THE FOLLOWING SPENT HALOGENATED SOLVENTS: TETRACHLOROETHYLENE, METHYLENE CHLORIDE, TRICHLOROETHYLENE, 1,1,1-TRICHLOROETHANE, CHLOROBENZENE, 1,1,2-TRICHLORO-1,2,2-TRIFLUOROETHANE, ORTHO-DICHLOROBENZENE, TRICHLOROFLUOROMETHANE, AND 1,1,2, TRICHLOROETHANE; ALL SPENT SOLVENT MIXTURES/BLENDS CONTAINING, BEFORE USE, A TOTAL OF TEN PERCENT OR MORE (BY VOLUME) OF ONE OR MORE OF THE ABOVE HALOGENATED SOLVENTS OR

Map Key	Number of Records	Direction	Distance (mi/ft)	Elev/Diff (ft)	Site	DB
					THOSE SOLVENTS LISTED IN F001, F004, AND F005; AND STILL BOTTOMS FROM THE RECOVERY OF THESE SPENT SOLVENTS AND SPENT SOLVENT MIXTURES.	
	Waste Code:		F003			
	Waste Code Desc:		THE FOLLOWING SPENT NONHALOGENATED SOLVENTS: XYLENE, ACETONE, ETHYL ACETATE, ETHYL BENZENE, ETHYL ETHER, METHYL ISOBUTYL KETONE, N-BUTYL ALCOHOL, CYCLOHEXANONE, AND METHANOL; ALL SPENT SOLVENT MIXTURES/BLENDS CONTAINING, BEFORE USE, ONLY THE ABOVE SPENT NONHALOGENATED SOLVENTS; AND ALL SPENT SOLVENT MIXTURES/BLENDS CONTAINING, BEFORE USE, ONE OR MORE OF THE ABOVE NONHALOGENATED SOLVENTS, AND A TOTAL OF TEN PERCENT OR MORE (BY VOLUME) OF ONE OR MORE OF THOSE SOLVENTS LISTED IN F001, F002, F004, AND F005; AND STILL BOTTOMS FROM THE RECOVERY OF THESE SPENT SOLVENTS AND SPENT SOLVENT MIXTURES.			
	Waste Code:		F005			
	Waste Code Desc:		THE FOLLOWING SPENT NONHALOGENATED SOLVENTS: TOLUENE, METHYL ETHYL KETONE, CARBON DISULFIDE, ISOBUTANOL, PYRIDINE, BENZENE, 2-ETHOXYETHANOL, AND 2-NITROPROPANE; ALL SPENT SOLVENT MIXTURES/BLENDS CONTAINING, BEFORE USE, A TOTAL OF TEN PERCENT OR MORE (BY VOLUME) OF ONE OR MORE OF THE ABOVE NONHALOGENATED SOLVENTS OR THOSE SOLVENTS LISTED IN F001, F002, OR F004; AND STILL BOTTOMS FROM THE RECOVERY OF THESE SPENT SOLVENTS AND SPENT SOLVENT MIXTURES.			
	Waste Code:		F006			
	Waste Code Desc:		WASTEWATER TREATMENT SLUDGES FROM ELECTROPLATING OPERATIONS, EXCEPT FROM THE FOLLOWING PROCESSES: (1) SULFURIC ACID ANODIZING OF ALUMINUM; (2) TIN PLATING ON CARBON STEEL; (3) ZINC PLATING (SEGREGATED BASIS) ON CARBON STEEL; (4) ALUMINUM OR ZINC-ALUMINUM PLATING ON CARBON STEEL; (5) CLEANING/STRIPPING ASSOCIATED WITH TIN, ZINC, AND ALUMINUM PLATING ON CARBON STEEL; AND (6) CHEMICAL ETCHING AND MILLING OF ALUMINUM.			
	Waste Code:		K044			
	Waste Code Desc:		WASTEWATER TREATMENT SLUDGES FROM THE MANUFACTURING AND PROCESSING OF EXPLOSIVES.			
	Waste Code:		K045			
	Waste Code Desc:		SPENT CARBON FROM THE TREATMENT OF WASTEWATER CONTAINING EXPLOSIVES.			
	Waste Code:		K047			
	Waste Code Desc:		PINK/RED WATER FROM TNT OPERATIONS.			
	Waste Code:		P015			
	Waste Code Desc:		BERYLLIUM			
	Waste Code:		U002			
	Waste Code Desc:		2-PROPANONE (I) (OR) ACETONE (I)			
	Waste Code:		U158			
	Waste Code Desc:		4,4'-METHYLENEBIS(2-CHLOROANILINE) (OR) BENZENAMINE, 4,4'-METHYLENEBIS[2-CHLORO-			
	Waste Code:		U213			
	Waste Code Desc:		FURAN, TETRAHYDRO-(I) (OR) TETRAHYDROFURAN (I)			
	Waste Code:		U220			
	Waste Code Desc:		BENZENE, METHYL- (OR) TOLUENE			
	Waste Code:		U239			
	Waste Code Desc:		BENZENE, DIMETHYL- (I,T) (OR) XYLENE (I)			

Hazardous Waste Handler Details

Seq No: 1
Receive Date: 19900301
Handler Name: US DOE PANTEX PLANT
Fed Waste Generator: 1
Generator Code Description: Large Quantity Generator
Tsd Activity: Y
Source Type: Annual/Biennial Report

Hazardous Waste Handler Details

Map Key	Number of Records	Direction	Distance (mi/ft)	Elev/Diff (ft)	Site	DB
---------	----------------------	-----------	---------------------	-------------------	------	----

Seq No:	2					
Receive Date:	19920128					
Handler Name:	U.S. DEPARTMENT OF ENERGY - PANTEX PLANT					
Fed Waste Generator:	1					
Generator Code Description:	Large Quantity Generator					
Tsd Activity:	Y					
Source Type:	Annual/Biennial Report					

Hazardous Waste Handler Details

Seq No:	43					
Receive Date:	19931006					
Handler Name:	FORMER ORDNANCE PLANT OF PANTEX					
Fed Waste Generator:	1					
Generator Code Description:	Large Quantity Generator					
Tsd Activity:	N					
Source Type:	Notification					

Waste Code Details

Waste Code:	UNKN
Waste Code Desc:	

Hazardous Waste Handler Details

Seq No:	3					
Receive Date:	19941021					
Handler Name:	U.S.DEPT. OF ENERGY PANTEX PLT					
Fed Waste Generator:	1					
Generator Code Description:	Large Quantity Generator					
Tsd Activity:	Y					
Source Type:	Annual/Biennial Report					

Hazardous Waste Handler Details

Seq No:	4					
Receive Date:	19960301					
Handler Name:	US DOE PANTEX PLANT					
Fed Waste Generator:	1					
Generator Code Description:	Large Quantity Generator					
Tsd Activity:	Y					
Source Type:	Annual/Biennial Report					

Hazardous Waste Handler Details

Seq No:	5					
Receive Date:	19980125					
Handler Name:	U.S. DOE PANTEX PLANT					
Fed Waste Generator:	1					
Generator Code Description:	Large Quantity Generator					
Tsd Activity:	N					
Source Type:	Annual/Biennial Report					

Hazardous Waste Handler Details

Seq No:	6					
Receive Date:	20000125					
Handler Name:	U.S. DEPARTMENT OF ENERGY PANTEX					
Fed Waste Generator:	1					
Generator Code Description:	Large Quantity Generator					
Tsd Activity:	N					

Map Key	Number of Records	Direction	Distance (mi/ft)	Elev/Diff (ft)	Site	DB
---------	----------------------	-----------	---------------------	-------------------	------	----

Source Type:	Annual/Biennial Report
--------------	------------------------

Hazardous Waste Handler Details

Seq No:	7
Receive Date:	20020301
Handler Name:	US DEPARTMENT OF ENERGY
Fed Waste Generator:	1
Generator Code Description:	Large Quantity Generator
Tsd Activity:	N
Source Type:	Annual/Biennial Report

Hazardous Waste Handler Details

Seq No:	2
Receive Date:	20030811
Handler Name:	US DEPARTMENT OF ENERGY
Fed Waste Generator:	1
Generator Code Description:	Large Quantity Generator
Tsd Activity:	N
Source Type:	Notification

Waste Code Details

Waste Code:	D001
Waste Code Desc:	IGNITABLE WASTE
Waste Code:	D002
Waste Code Desc:	CORROSIVE WASTE
Waste Code:	D003
Waste Code Desc:	REACTIVE WASTE
Waste Code:	D004
Waste Code Desc:	ARSENIC
Waste Code:	D005
Waste Code Desc:	BARIUM
Waste Code:	D006
Waste Code Desc:	CADMIUM
Waste Code:	D007
Waste Code Desc:	CHROMIUM
Waste Code:	D008
Waste Code Desc:	LEAD
Waste Code:	D009
Waste Code Desc:	MERCURY
Waste Code:	D010
Waste Code Desc:	SELENIUM
Waste Code:	D011
Waste Code Desc:	SILVER
Waste Code:	D012
Waste Code Desc:	ENDRIN (1,2,3,4,10,10-HEXACHLORO-1,7-EPOXY-1,4,4A,5,6,7,8,8A-OCTAHYDRO-1,4-ENDO, ENDO-5,8-DIMETH-ANO-NAPHTHALENE)
Waste Code:	D015
Waste Code Desc:	TOXAPHENE (C10 H10 CL8, TECHNICAL CHLORINATED CAMPHENE, 67-69 PERCENT CHLORINE)
Waste Code:	D016
Waste Code Desc:	2,4-D (2,4-DICHLOROPHENOXYACETIC ACID)

Map Key	Number of Records	Direction	Distance (mi/ft)	Elev/Diff (ft)	Site	DB
Waste Code:		D017				
Waste Code Desc:		2,4,5-TP SILVEX (2,4,5-TRICHLOROPHENOXYPROPIONIC ACID)				
Waste Code:		D018				
Waste Code Desc:		BENZENE				
Waste Code:		D019				
Waste Code Desc:		CARBON TETRACHLORIDE				
Waste Code:		D020				
Waste Code Desc:		CHLORDANE				
Waste Code:		D021				
Waste Code Desc:		CHLOROBENZENE				
Waste Code:		D022				
Waste Code Desc:		CHLOROFORM				
Waste Code:		D023				
Waste Code Desc:		O-CRESOL				
Waste Code:		D024				
Waste Code Desc:		M-CRESOL				
Waste Code:		D025				
Waste Code Desc:		P-CRESOL				
Waste Code:		D026				
Waste Code Desc:		CRESOL				
Waste Code:		D027				
Waste Code Desc:		1,4-DICHLOROBENZENE				
Waste Code:		D028				
Waste Code Desc:		1,2-DICHLOROETHANE				
Waste Code:		D029				
Waste Code Desc:		1,1-DICHLOROETHYLENE				
Waste Code:		D030				
Waste Code Desc:		2,4-DINITROTOLUENE				
Waste Code:		D031				
Waste Code Desc:		HEPTACHLOR (AND ITS EPOXIDE)				
Waste Code:		D032				
Waste Code Desc:		HEXACHLOROBENZENE				
Waste Code:		D033				
Waste Code Desc:		HEXACHLOROBUTADIENE				
Waste Code:		D034				
Waste Code Desc:		HEXACHLOROETHANE				
Waste Code:		D035				
Waste Code Desc:		METHYL ETHYL KETONE				
Waste Code:		D036				
Waste Code Desc:		NITROBENZENE				
Waste Code:		D037				
Waste Code Desc:		PENTACHLOROPHENOL				
Waste Code:		D038				
Waste Code Desc:		PYRIDINE				
Waste Code:		D039				
Waste Code Desc:		TETRACHLOROETHYLENE				

Map Key	Number of Records	Direction	Distance (mi/ft)	Elev/Diff (ft)	Site	DB
Waste Code:					D040	
Waste Code Desc:					TRICHLOROETHYLENE	
Waste Code:					D042	
Waste Code Desc:					2,4,6-TRICHLOROPHENOL	
Waste Code:					D043	
Waste Code Desc:					VINYL CHLORIDE	
Waste Code:					F001	
Waste Code Desc:					THE FOLLOWING SPENT HALOGENATED SOLVENTS USED IN DEGREASING: TETRACHLOROETHYLENE, TRICHLOROETHYLENE, METHYLENE CHLORIDE, 1,1,1-TRICHLOROETHANE, CARBON TETRACHLORIDE AND CHLORINATED FLUOROCARBONS; ALL SPENT SOLVENT MIXTURES/BLENDS USED IN DEGREASING CONTAINING, BEFORE USE, A TOTAL OF TEN PERCENT OR MORE (BY VOLUME) OF ONE OR MORE OF THE ABOVE HALOGENATED SOLVENTS OR THOSE SOLVENTS LISTED IN F002, F004, AND F005; AND STILL BOTTOMS FROM THE RECOVERY OF THESE SPENT SOLVENTS AND SPENT SOLVENT MIXTURES.	
Waste Code:					F002	
Waste Code Desc:					THE FOLLOWING SPENT HALOGENATED SOLVENTS: TETRACHLOROETHYLENE, METHYLENE CHLORIDE, TRICHLOROETHYLENE, 1,1,1-TRICHLOROETHANE, CHLOROBENZENE, 1,1,2-TRICHLORO-1,2,2-TRIFLUOROETHANE, ORTHO-DICHLOROBENZENE, TRICHLOROFLUOROMETHANE, AND 1,1,2, TRICHLOROETHANE; ALL SPENT SOLVENT MIXTURES/BLENDS CONTAINING, BEFORE USE, A TOTAL OF TEN PERCENT OR MORE (BY VOLUME) OF ONE OR MORE OF THE ABOVE HALOGENATED SOLVENTS OR THOSE SOLVENTS LISTED IN F001, F004, AND F005; AND STILL BOTTOMS FROM THE RECOVERY OF THESE SPENT SOLVENTS AND SPENT SOLVENT MIXTURES.	
Waste Code:					F003	
Waste Code Desc:					THE FOLLOWING SPENT NONHALOGENATED SOLVENTS: XYLENE, ACETONE, ETHYL ACETATE, ETHYL BENZENE, ETHYL ETHER, METHYL ISOBUTYL KETONE, N-BUTYL ALCOHOL, CYCLOHEXANONE, AND METHANOL; ALL SPENT SOLVENT MIXTURES/BLENDS CONTAINING, BEFORE USE, ONLY THE ABOVE SPENT NONHALOGENATED SOLVENTS; AND ALL SPENT SOLVENT MIXTURES/BLENDS CONTAINING, BEFORE USE, ONE OR MORE OF THE ABOVE NONHALOGENATED SOLVENTS, AND A TOTAL OF TEN PERCENT OR MORE (BY VOLUME) OF ONE OR MORE OF THOSE SOLVENTS LISTED IN F001, F002, F004, AND F005; AND STILL BOTTOMS FROM THE RECOVERY OF THESE SPENT SOLVENTS AND SPENT SOLVENT MIXTURES.	
Waste Code:					F004	
Waste Code Desc:					THE FOLLOWING SPENT NONHALOGENATED SOLVENTS: CRESOLS, CRESYLIC ACID, AND NITROBENZENE; AND THE STILL BOTTOMS FROM THE RECOVERY OF THESE SOLVENTS; ALL SPENT SOLVENT MIXTURES/BLENDS CONTAINING, BEFORE USE, A TOTAL OF TEN PERCENT OR MORE (BY VOLUME) OF ONE OR MORE OF THE ABOVE NONHALOGENATED SOLVENTS OR THOSE SOLVENTS LISTED IN F001, F002, AND F005; AND STILL BOTTOMS FROM THE RECOVERY OF THESE SPENT SOLVENTS AND SPENT SOLVENT MIXTURES.	
Waste Code:					F005	
Waste Code Desc:					THE FOLLOWING SPENT NONHALOGENATED SOLVENTS: TOLUENE, METHYL ETHYL KETONE, CARBON DISULFIDE, ISOBUTANOL, PYRIDINE, BENZENE, 2-ETHOXYETHANOL, AND 2-NITROPROPANE; ALL SPENT SOLVENT MIXTURES/BLENDS CONTAINING, BEFORE USE, A TOTAL OF TEN PERCENT OR MORE (BY VOLUME) OF ONE OR MORE OF THE ABOVE NONHALOGENATED SOLVENTS OR THOSE SOLVENTS LISTED IN F001, F002, OR F004; AND STILL BOTTOMS FROM THE RECOVERY OF THESE SPENT SOLVENTS AND SPENT SOLVENT MIXTURES.	
Waste Code:					F006	
Waste Code Desc:					WASTEWATER TREATMENT SLUDGES FROM ELECTROPLATING OPERATIONS, EXCEPT FROM THE FOLLOWING PROCESSES: (1) SULFURIC ACID ANODIZING OF ALUMINUM; (2) TIN PLATING ON CARBON STEEL; (3) ZINC PLATING (SEGREGATED BASIS) ON CARBON STEEL; (4) ALUMINUM OR ZINC-ALUMINUM PLATING ON CARBON STEEL; (5) CLEANING/STRIPPING ASSOCIATED WITH TIN, ZINC, AND ALUMINUM PLATING ON CARBON STEEL; AND (6) CHEMICAL ETCHING AND MILLING OF ALUMINUM.	
Waste Code:					K044	
Waste Code Desc:					WASTEWATER TREATMENT SLUDGES FROM THE MANUFACTURING AND PROCESSING OF EXPLOSIVES.	
Waste Code:					K045	
Waste Code Desc:					SPENT CARBON FROM THE TREATMENT OF WASTEWATER CONTAINING EXPLOSIVES.	
Waste Code:					P015	
Waste Code Desc:					BERYLLIUM	

Map Key	Number of Records	Direction	Distance (mi/ft)	Elev/Diff (ft)	Site	DB
Waste Code:					P022	
Waste Code Desc:					CARBON DISULFIDE	
Waste Code:					P030	
Waste Code Desc:					CYANIDES (SOLUBLE CYANIDE SALTS), NOT OTHERWISE SPECIFIED	
Waste Code:					P077	
Waste Code Desc:					BENZENAMINE, 4-NITRO- (OR) P-NITROANILINE	
Waste Code:					P092	
Waste Code Desc:					MERCURY, (ACETATO-O)PHENYL- (OR) PHENYLMERCURY ACETATE	
Waste Code:					P095	
Waste Code Desc:					CARBONIC DICHLORIDE (OR) PHOSGENE	
Waste Code:					P098	
Waste Code Desc:					POTASSIUM CYANIDE (OR) POTASSIUM CYANIDE K(CN)	
Waste Code:					P105	
Waste Code Desc:					SODIUM AZIDE	
Waste Code:					U002	
Waste Code Desc:					2-PROPANONE (I) (OR) ACETONE (I)	
Waste Code:					U019	
Waste Code Desc:					BENZENE (I,T)	
Waste Code:					U031	
Waste Code Desc:					1-BUTANOL (I) (OR) N-BUTYL ALCOHOL (I)	
Waste Code:					U041	
Waste Code Desc:					EPICHLOROHYDRIN (OR) OXIRANE, (CHLOROMETHYL)-	
Waste Code:					U043	
Waste Code Desc:					ETHENE, CHLORO- (OR) VINYL CHLORIDE	
Waste Code:					U044	
Waste Code Desc:					CHLOROFORM (OR) METHANE, TRICHLORO-	
Waste Code:					U056	
Waste Code Desc:					BENZENE, HEXAHYDRO- (I) (OR) CYCLOHEXANE (I)	
Waste Code:					U057	
Waste Code Desc:					CYCLOHEXANONE (I)	
Waste Code:					U061	
Waste Code Desc:					BENZENE, 1,1'-(2,2,2-TRICHLOROETHYLIDENE)BIS[4-CHLORO- (OR) DDT	
Waste Code:					U069	
Waste Code Desc:					1,2-BENZENEDICARBOXYLIC ACID, DIBUTYL ESTER (OR) DIBUTYL PHTHALATE	
Waste Code:					U070	
Waste Code Desc:					BENZENE, 1,2-DICHLORO- (OR) O-DICHLOROBENZENE	
Waste Code:					U075	
Waste Code Desc:					DICHLORODIFLUOROMETHANE (OR) METHANE, DICHLORODIFLUORO-	
Waste Code:					U077	
Waste Code Desc:					ETHANE, 1,2-DICHLORO- (OR) ETHYLENE DICHLORIDE	
Waste Code:					U080	
Waste Code Desc:					METHANE, DICHLORO- (OR) METHYLENE CHLORIDE	
Waste Code:					U106	
Waste Code Desc:					2,6-DINITROTOLUENE (OR) BENZENE, 2-METHYL-1,3-DINITRO-	
Waste Code:					U108	
Waste Code Desc:					1,4-DIETHYLENEOXIDE (OR) 1,4-DIOXANE	

Map Key	Number of Records	Direction	Distance (mi/ft)	Elev/Diff (ft)	Site	DB
Waste Code:		U112				
Waste Code Desc:		ACETIC ACID, ETHYL ESTER (I) (OR) ETHYL ACETATE (I)				
Waste Code:		U121				
Waste Code Desc:		METHANE, TRICHLOROFLUORO- (OR) TRICHLOROMONOFUOROMETHANE				
Waste Code:		U129				
Waste Code Desc:		CYCLOHEXANE, 1,2,3,4,5,6-HEXACHLORO-, (1ALPHA, 2ALPHA, 3BETA, 4ALPHA, 5ALPHA, 6BETA)- (OR) LINDANE				
Waste Code:		U133				
Waste Code Desc:		HYDRAZINE (R,T)				
Waste Code:		U138				
Waste Code Desc:		METHANE, IODO- (OR) METHYL IODIDE				
Waste Code:		U147				
Waste Code Desc:		2,5-FURANDIONE (OR) MALEIC ANHYDRIDE				
Waste Code:		U151				
Waste Code Desc:		MERCURY				
Waste Code:		U154				
Waste Code Desc:		METHANOL (I) (OR) METHYL ALCOHOL (I)				
Waste Code:		U157				
Waste Code Desc:		3-METHYLCHOLANTHRENE (OR) BENZ[J]ACEANTHRYLENE, 1,2-DIHYDRO-3-METHYL-				
Waste Code:		U158				
Waste Code Desc:		4,4'-METHYLENEBIS(2-CHLOROANILINE) (OR) BENZENAMINE, 4,4'-METHYLENEBIS[2-CHLORO-				
Waste Code:		U159				
Waste Code Desc:		2-BUTANONE (I,T) (OR) METHYL ETHYL KETONE (MEK) (I,T)				
Waste Code:		U161				
Waste Code Desc:		4-METHYL-2-PENTANONE (I) (OR) METHYL ISOBUTYL KETONE (I) (OR) PENTANOL, 4-METHYL-				
Waste Code:		U165				
Waste Code Desc:		NAPHTHALENE				
Waste Code:		U170				
Waste Code Desc:		P-NITROPHENOL (I,T) (OR) PHENOL, 4-NITRO-				
Waste Code:		U176				
Waste Code Desc:		N-NITROSO-N-ETHYLUREA (OR) UREA, N-ETHYL-N-NITROSO-				
Waste Code:		U188				
Waste Code Desc:		PHENOL				
Waste Code:		U208				
Waste Code Desc:		1,1,1,2-TETRACHLOROETHANE (OR) ETHANE, 1,1,1,2-TETRACHLORO-				
Waste Code:		U213				
Waste Code Desc:		FURAN, TETRAHYDRO-(I) (OR) TETRAHYDROFURAN (I)				
Waste Code:		U217				
Waste Code Desc:		NITRIC ACID, THALLIUM(1+) SALT (OR) THALLIUM(I) NITRATE				
Waste Code:		U220				
Waste Code Desc:		BENZENE, METHYL- (OR) TOLUENE				
Waste Code:		U223				
Waste Code Desc:		BENZENE, 1,3-DIISOCYANATOMETHYL- (R,T) (OR) TOLUENE DIISOCYANATE (R,T)				
Waste Code:		U226				
Waste Code Desc:		ETHANE, 1,1,1-TRICHLORO- (OR) METHYL CHLOROFORM				
Waste Code:		U227				
Waste Code Desc:		1,1,2-TRICHLOROETHANE (OR) ETHANE, 1,1,2-TRICHLORO-				

Map Key	Number of Records	Direction	Distance (mi/ft)	Elev/Diff (ft)	Site	DB
---------	----------------------	-----------	---------------------	-------------------	------	----

Waste Code:	U228
Waste Code Desc:	ETHENE, TRICHLORO- (OR) TRICHLOROETHYLENE
Waste Code:	U238
Waste Code Desc:	CARBAMIC ACID, ETHYL ESTER (OR) ETHYL CARBAMATE (URETHANE)
Waste Code:	U239
Waste Code Desc:	BENZENE, DIMETHYL- (I,T) (OR) XYLENE (I)
Waste Code:	U359
Waste Code Desc:	ETHANOL, 2-ETHOXY- (OR) ETHYLENE GLYCOL MONOETHYL ETHER
Waste Code:	U404
Waste Code Desc:	ETHANAMINE, N,N-DIETHYL- (OR) TRIETHYLAMINE

Hazardous Waste Handler Details

Seq No:	8
Receive Date:	20040301
Handler Name:	US DEPARTMENT OF ENERGY
Fed Waste Generator:	1
Generator Code Description:	Large Quantity Generator
Tsd Activity:	N
Source Type:	Annual/Biennial Report

Hazardous Waste Handler Details

Seq No:	3
Receive Date:	20040422
Handler Name:	US DEPARTMENT OF ENERGY
Fed Waste Generator:	1
Generator Code Description:	Large Quantity Generator
Tsd Activity:	N
Source Type:	Notification

Waste Code Details

Waste Code:	D001
Waste Code Desc:	IGNITABLE WASTE
Waste Code:	D002
Waste Code Desc:	CORROSIVE WASTE
Waste Code:	D003
Waste Code Desc:	REACTIVE WASTE
Waste Code:	D004
Waste Code Desc:	ARSENIC
Waste Code:	D005
Waste Code Desc:	BARIUM
Waste Code:	D006
Waste Code Desc:	CADMIUM
Waste Code:	D007
Waste Code Desc:	CHROMIUM
Waste Code:	D008
Waste Code Desc:	LEAD
Waste Code:	D009
Waste Code Desc:	MERCURY

Map Key	Number of Records	Direction	Distance (mi/ft)	Elev/Diff (ft)	Site	DB
Waste Code: Waste Code Desc:		D010 SELENIUM				
Waste Code: Waste Code Desc:		D011 SILVER				
Waste Code: Waste Code Desc:		D012 ENDRIN (1,2,3,4,10,10-HEXACHLORO-1,7-EPOXY-1,4,4A,5,6,7,8,8A-OCTAHYDRO-1,4-ENDO, ENDO-5,8-DIMETH-ANO-NAPHTHALENE)				
Waste Code: Waste Code Desc:		D015 TOXAPHENE (C10 H10 CL8, TECHNICAL CHLORINATED CAMPHENE, 67-69 PERCENT CHLORINE)				
Waste Code: Waste Code Desc:		D016 2,4-D (2,4-DICHLOROPHENOXYACETIC ACID)				
Waste Code: Waste Code Desc:		D017 2,4,5-TP SILVEX (2,4,5-TRICHLOROPHENOXYPROPIONIC ACID)				
Waste Code: Waste Code Desc:		D018 BENZENE				
Waste Code: Waste Code Desc:		D019 CARBON TETRACHLORIDE				
Waste Code: Waste Code Desc:		D020 CHLORDANE				
Waste Code: Waste Code Desc:		D021 CHLOROBENZENE				
Waste Code: Waste Code Desc:		D022 CHLOROFORM				
Waste Code: Waste Code Desc:		D023 O-CRESOL				
Waste Code: Waste Code Desc:		D024 M-CRESOL				
Waste Code: Waste Code Desc:		D025 P-CRESOL				
Waste Code: Waste Code Desc:		D026 CRESOL				
Waste Code: Waste Code Desc:		D027 1,4-DICHLOROBENZENE				
Waste Code: Waste Code Desc:		D028 1,2-DICHLOROETHANE				
Waste Code: Waste Code Desc:		D029 1,1-DICHLOROETHYLENE				
Waste Code: Waste Code Desc:		D030 2,4-DINITROTOLUENE				
Waste Code: Waste Code Desc:		D031 HEPTACHLOR (AND ITS EPOXIDE)				
Waste Code: Waste Code Desc:		D032 HEXACHLOROBENZENE				
Waste Code: Waste Code Desc:		D033 HEXACHLOROBUTADIENE				
Waste Code: Waste Code Desc:		D034 HEXACHLOROETHANE				

Map Key	Number of Records	Direction	Distance (mi/ft)	Elev/Diff (ft)	Site	DB
Waste Code:		D035				
Waste Code Desc:		METHYL ETHYL KETONE				
Waste Code:		D036				
Waste Code Desc:		NITROBENZENE				
Waste Code:		D037				
Waste Code Desc:		PENTACHLOROPHENOL				
Waste Code:		D038				
Waste Code Desc:		PYRIDINE				
Waste Code:		D039				
Waste Code Desc:		TETRACHLOROETHYLENE				
Waste Code:		D040				
Waste Code Desc:		TRICHLOROETHYLENE				
Waste Code:		D042				
Waste Code Desc:		2,4,6-TRICHLOROPHENOL				
Waste Code:		D043				
Waste Code Desc:		VINYL CHLORIDE				
Waste Code:		F001				
Waste Code Desc:		THE FOLLOWING SPENT HALOGENATED SOLVENTS USED IN DEGREASING: TETRACHLOROETHYLENE, TRICHLOROETHYLENE, METHYLENE CHLORIDE, 1,1,1-TRICHLOROETHANE, CARBON TETRACHLORIDE AND CHLORINATED FLUOROCARBONS; ALL SPENT SOLVENT MIXTURES/BLENDS USED IN DEGREASING CONTAINING, BEFORE USE, A TOTAL OF TEN PERCENT OR MORE (BY VOLUME) OF ONE OR MORE OF THE ABOVE HALOGENATED SOLVENTS OR THOSE SOLVENTS LISTED IN F002, F004, AND F005; AND STILL BOTTOMS FROM THE RECOVERY OF THESE SPENT SOLVENTS AND SPENT SOLVENT MIXTURES.				
Waste Code:		F002				
Waste Code Desc:		THE FOLLOWING SPENT HALOGENATED SOLVENTS: TETRACHLOROETHYLENE, METHYLENE CHLORIDE, TRICHLOROETHYLENE, 1,1,1-TRICHLOROETHANE, CHLOROBENZENE, 1,1,2-TRICHLORO-1,2,2-TRIFLUOROETHANE, ORTHO-DICHLOROBENZENE, TRICHLOROFLUOROMETHANE, AND 1,1,2, TRICHLOROETHANE; ALL SPENT SOLVENT MIXTURES/BLENDS CONTAINING, BEFORE USE, A TOTAL OF TEN PERCENT OR MORE (BY VOLUME) OF ONE OR MORE OF THE ABOVE HALOGENATED SOLVENTS OR THOSE SOLVENTS LISTED IN F001, F004, AND F005; AND STILL BOTTOMS FROM THE RECOVERY OF THESE SPENT SOLVENTS AND SPENT SOLVENT MIXTURES.				
Waste Code:		F003				
Waste Code Desc:		THE FOLLOWING SPENT NONHALOGENATED SOLVENTS: XYLENE, ACETONE, ETHYL ACETATE, ETHYL BENZENE, ETHYL ETHER, METHYL ISOBUTYL KETONE, N-BUTYL ALCOHOL, CYCLOHEXANONE, AND METHANOL; ALL SPENT SOLVENT MIXTURES/BLENDS CONTAINING, BEFORE USE, ONLY THE ABOVE SPENT NONHALOGENATED SOLVENTS; AND ALL SPENT SOLVENT MIXTURES/BLENDS CONTAINING, BEFORE USE, ONE OR MORE OF THE ABOVE NONHALOGENATED SOLVENTS, AND A TOTAL OF TEN PERCENT OR MORE (BY VOLUME) OF ONE OR MORE OF THOSE SOLVENTS LISTED IN F001, F002, F004, AND F005; AND STILL BOTTOMS FROM THE RECOVERY OF THESE SPENT SOLVENTS AND SPENT SOLVENT MIXTURES.				
Waste Code:		F004				
Waste Code Desc:		THE FOLLOWING SPENT NONHALOGENATED SOLVENTS: CRESOLS, CRESYLIC ACID, AND NITROBENZENE; AND THE STILL BOTTOMS FROM THE RECOVERY OF THESE SOLVENTS; ALL SPENT SOLVENT MIXTURES/BLENDS CONTAINING, BEFORE USE, A TOTAL OF TEN PERCENT OR MORE (BY VOLUME) OF ONE OR MORE OF THE ABOVE NONHALOGENATED SOLVENTS OR THOSE SOLVENTS LISTED IN F001, F002, AND F005; AND STILL BOTTOMS FROM THE RECOVERY OF THESE SPENT SOLVENTS AND SPENT SOLVENT MIXTURES.				
Waste Code:		F005				
Waste Code Desc:		THE FOLLOWING SPENT NONHALOGENATED SOLVENTS: TOLUENE, METHYL ETHYL KETONE, CARBON DISULFIDE, ISOBUTANOL, PYRIDINE, BENZENE, 2-ETHOXYETHANOL, AND 2-NITROPROPANE; ALL SPENT SOLVENT MIXTURES/BLENDS CONTAINING, BEFORE USE, A TOTAL OF TEN PERCENT OR MORE (BY VOLUME) OF ONE OR MORE OF THE ABOVE NONHALOGENATED SOLVENTS OR THOSE SOLVENTS LISTED IN F001, F002, OR F004; AND STILL BOTTOMS FROM THE RECOVERY OF THESE SPENT SOLVENTS AND SPENT SOLVENT MIXTURES.				
Waste Code:		F006				
Waste Code Desc:		WASTEWATER TREATMENT SLUDGES FROM ELECTROPLATING OPERATIONS, EXCEPT FROM THE				

Map Key	Number of Records	Direction	Distance (mi/ft)	Elev/Diff (ft)	Site	DB
					FOLLOWING PROCESSES: (1) SULFURIC ACID ANODIZING OF ALUMINUM; (2) TIN PLATING ON CARBON STEEL; (3) ZINC PLATING (SEGREGATED BASIS) ON CARBON STEEL; (4) ALUMINUM OR ZINC-ALUMINUM PLATING ON CARBON STEEL; (5) CLEANING/STRIPPING ASSOCIATED WITH TIN, ZINC, AND ALUMINUM PLATING ON CARBON STEEL; AND (6) CHEMICAL ETCHING AND MILLING OF ALUMINUM.	
Waste Code:					K044	
Waste Code Desc:					WASTEWATER TREATMENT SLUDGES FROM THE MANUFACTURING AND PROCESSING OF EXPLOSIVES.	
Waste Code:					K045	
Waste Code Desc:					SPENT CARBON FROM THE TREATMENT OF WASTEWATER CONTAINING EXPLOSIVES.	
Waste Code:					P015	
Waste Code Desc:					BERYLLIUM	
Waste Code:					P022	
Waste Code Desc:					CARBON DISULFIDE	
Waste Code:					P030	
Waste Code Desc:					CYANIDES (SOLUBLE CYANIDE SALTS), NOT OTHERWISE SPECIFIED	
Waste Code:					P077	
Waste Code Desc:					BENZENAMINE, 4-NITRO- (OR) P-NITROANILINE	
Waste Code:					P092	
Waste Code Desc:					MERCURY, (ACETATO-O)PHENYL- (OR) PHENYLMERCURY ACETATE	
Waste Code:					P095	
Waste Code Desc:					CARBONIC DICHLORIDE (OR) PHOSGENE	
Waste Code:					P098	
Waste Code Desc:					POTASSIUM CYANIDE (OR) POTASSIUM CYANIDE K(CN)	
Waste Code:					P105	
Waste Code Desc:					SODIUM AZIDE	
Waste Code:					U002	
Waste Code Desc:					2-PROPANONE (I) (OR) ACETONE (I)	
Waste Code:					U019	
Waste Code Desc:					BENZENE (I,T)	
Waste Code:					U031	
Waste Code Desc:					1-BUTANOL (I) (OR) N-BUTYL ALCOHOL (I)	
Waste Code:					U041	
Waste Code Desc:					EPICHLOROHYDRIN (OR) OXIRANE, (CHLOROMETHYL)-	
Waste Code:					U043	
Waste Code Desc:					ETHENE, CHLORO- (OR) VINYL CHLORIDE	
Waste Code:					U044	
Waste Code Desc:					CHLOROFORM (OR) METHANE, TRICHLORO-	
Waste Code:					U056	
Waste Code Desc:					BENZENE, HEXAHYDRO- (I) (OR) CYCLOHEXANE (I)	
Waste Code:					U057	
Waste Code Desc:					CYCLOHEXANONE (I)	
Waste Code:					U061	
Waste Code Desc:					BENZENE, 1,1'-(2,2,2-TRICHLOROETHYLIDENE)BIS[4-CHLORO- (OR) DDT	
Waste Code:					U069	
Waste Code Desc:					1,2-BENZENEDICARBOXYLIC ACID, DIBUTYL ESTER (OR) DIBUTYL PHTHALATE	
Waste Code:					U070	
Waste Code Desc:					BENZENE, 1,2-DICHLORO- (OR) O-DICHLOROBENZENE	

Map Key	Number of Records	Direction	Distance (mi/ft)	Elev/Diff (ft)	Site	DB
Waste Code:					U075	
Waste Code Desc:					DICHLORODIFLUOROMETHANE (OR) METHANE, DICHLORODIFLUORO-	
Waste Code:					U077	
Waste Code Desc:					ETHANE, 1,2-DICHLORO- (OR) ETHYLENE DICHLORIDE	
Waste Code:					U080	
Waste Code Desc:					METHANE, DICHLORO- (OR) METHYLENE CHLORIDE	
Waste Code:					U106	
Waste Code Desc:					2,6-DINITROTOLUENE (OR) BENZENE, 2-METHYL-1,3-DINITRO-	
Waste Code:					U108	
Waste Code Desc:					1,4-DIETHYLENEOXIDE (OR) 1,4-DIOXANE	
Waste Code:					U112	
Waste Code Desc:					ACETIC ACID, ETHYL ESTER (I) (OR) ETHYL ACETATE (I)	
Waste Code:					U121	
Waste Code Desc:					METHANE, TRICHLOROFLUORO- (OR) TRICHLOROMONOFLUOROMETHANE	
Waste Code:					U129	
Waste Code Desc:					CYCLOHEXANE, 1,2,3,4,5,6-HEXACHLORO-, (1ALPHA, 2ALPHA, 3BETA, 4ALPHA, 5ALPHA, 6BETA)- (OR) LINDANE	
Waste Code:					U133	
Waste Code Desc:					HYDRAZINE (R,T)	
Waste Code:					U138	
Waste Code Desc:					METHANE, IODO- (OR) METHYL IODIDE	
Waste Code:					U147	
Waste Code Desc:					2,5-FURANDIONE (OR) MALEIC ANHYDRIDE	
Waste Code:					U151	
Waste Code Desc:					MERCURY	
Waste Code:					U154	
Waste Code Desc:					METHANOL (I) (OR) METHYL ALCOHOL (I)	
Waste Code:					U157	
Waste Code Desc:					3-METHYLCHOLANTHRENE (OR) BENZ[J]ACEANTHRYLENE, 1,2-DIHYDRO-3-METHYL-	
Waste Code:					U158	
Waste Code Desc:					4,4'-METHYLENEBIS(2-CHLOROANILINE) (OR) BENZENAMINE, 4,4'-METHYLENEBIS[2-CHLORO-	
Waste Code:					U159	
Waste Code Desc:					2-BUTANONE (I,T) (OR) METHYL ETHYL KETONE (MEK) (I,T)	
Waste Code:					U161	
Waste Code Desc:					4-METHYL-2-PENTANONE (I) (OR) METHYL ISOBUTYL KETONE (I) (OR) PENTANOL, 4-METHYL-	
Waste Code:					U165	
Waste Code Desc:					NAPHTHALENE	
Waste Code:					U170	
Waste Code Desc:					P-NITROPHENOL (I,T) (OR) PHENOL, 4-NITRO-	
Waste Code:					U176	
Waste Code Desc:					N-NITROSO-N-ETHYLUREA (OR) UREA, N-ETHYL-N-NITROSO-	
Waste Code:					U188	
Waste Code Desc:					PHENOL	
Waste Code:					U208	
Waste Code Desc:					1,1,1,2-TETRACHLOROETHANE (OR) ETHANE, 1,1,1,2-TETRACHLORO-	
Waste Code:					U213	
Waste Code Desc:					FURAN, TETRAHYDRO-(I) (OR) TETRAHYDROFURAN (I)	

Map Key	Number of Records	Direction	Distance (mi/ft)	Elev/Diff (ft)	Site	DB
Waste Code:		U217				
Waste Code Desc:		NITRIC ACID, THALLIUM(1+) SALT (OR) THALLIUM(I) NITRATE				
Waste Code:		U220				
Waste Code Desc:		BENZENE, METHYL- (OR) TOLUENE				
Waste Code:		U223				
Waste Code Desc:		BENZENE, 1,3-DIISOCYANATOMETHYL- (R,T) (OR) TOLUENE DIISOCYANATE (R,T)				
Waste Code:		U226				
Waste Code Desc:		ETHANE, 1,1,1-TRICHLORO- (OR) METHYL CHLOROFORM				
Waste Code:		U227				
Waste Code Desc:		1,1,2-TRICHLOROETHANE (OR) ETHANE, 1,1,2-TRICHLORO-				
Waste Code:		U228				
Waste Code Desc:		ETHENE, TRICHLORO- (OR) TRICHLOROETHYLENE				
Waste Code:		U238				
Waste Code Desc:		CARBAMIC ACID, ETHYL ESTER (OR) ETHYL CARBAMATE (URETHANE)				
Waste Code:		U239				
Waste Code Desc:		BENZENE, DIMETHYL- (I,T) (OR) XYLENE (I)				
Waste Code:		U359				
Waste Code Desc:		ETHANOL, 2-ETHOXY- (OR) ETHYLENE GLYCOL MONOETHYL ETHER				
Waste Code:		U404				
Waste Code Desc:		ETHANAMINE, N,N-DIETHYL- (OR) TRIETHYLAMINE				

Hazardous Waste Handler Details

Seq No: 4
Receive Date: 20041116
Handler Name: US DEPARTMENT OF ENERGY
Fed Waste Generator: 1
Generator Code Description: Large Quantity Generator
Tsd Activity: N
Source Type: Notification

Waste Code Details

Waste Code: D001
Waste Code Desc: IGNITABLE WASTE

Waste Code: D002
Waste Code Desc: CORROSIVE WASTE

Waste Code: D003
Waste Code Desc: REACTIVE WASTE

Waste Code: D004
Waste Code Desc: ARSENIC

Waste Code: D005
Waste Code Desc: BARIUM

Waste Code: D006
Waste Code Desc: CADMIUM

Waste Code: D007
Waste Code Desc: CHROMIUM

Waste Code: D008
Waste Code Desc: LEAD

Map Key	Number of Records	Direction	Distance (mi/ft)	Elev/Diff (ft)	Site	DB
Waste Code:		D009				
Waste Code Desc:		MERCURY				
Waste Code:		D010				
Waste Code Desc:		SELENIUM				
Waste Code:		D011				
Waste Code Desc:		SILVER				
Waste Code:		D012				
Waste Code Desc:		ENDRIN (1,2,3,4,10,10-HEXACHLORO-1,7-EPOXY-1,4,4A,5,6,7,8,8A-OCTAHYDRO-1,4-ENDO, ENDO-5,8-DIMETH-ANO-NAPHTHALENE)				
Waste Code:		D015				
Waste Code Desc:		TOXAPHENE (C10 H10 CL8, TECHNICAL CHLORINATED CAMPHENE, 67-69 PERCENT CHLORINE)				
Waste Code:		D016				
Waste Code Desc:		2,4-D (2,4-DICHLOROPHENOXYACETIC ACID)				
Waste Code:		D017				
Waste Code Desc:		2,4,5-TP SILVEX (2,4,5-TRICHLOROPHENOXYPROPIONIC ACID)				
Waste Code:		D018				
Waste Code Desc:		BENZENE				
Waste Code:		D019				
Waste Code Desc:		CARBON TETRACHLORIDE				
Waste Code:		D020				
Waste Code Desc:		CHLORDANE				
Waste Code:		D021				
Waste Code Desc:		CHLOROBENZENE				
Waste Code:		D022				
Waste Code Desc:		CHLOROFORM				
Waste Code:		D023				
Waste Code Desc:		O-CRESOL				
Waste Code:		D024				
Waste Code Desc:		M-CRESOL				
Waste Code:		D025				
Waste Code Desc:		P-CRESOL				
Waste Code:		D026				
Waste Code Desc:		CRESOL				
Waste Code:		D027				
Waste Code Desc:		1,4-DICHLOROBENZENE				
Waste Code:		D028				
Waste Code Desc:		1,2-DICHLOROETHANE				
Waste Code:		D029				
Waste Code Desc:		1,1-DICHLOROETHYLENE				
Waste Code:		D030				
Waste Code Desc:		2,4-DINITROTOLUENE				
Waste Code:		D031				
Waste Code Desc:		HEPTACHLOR (AND ITS EPOXIDE)				
Waste Code:		D032				
Waste Code Desc:		HEXACHLOROBENZENE				
Waste Code:		D033				
Waste Code Desc:		HEXACHLOROBUTADIENE				

<i>Map Key</i>	<i>Number of Records</i>	<i>Direction</i>	<i>Distance (mi/ft)</i>	<i>Elev/Diff (ft)</i>	<i>Site</i>	<i>DB</i>
<i>Waste Code:</i>		D034				
<i>Waste Code Desc:</i>		HEXACHLOROETHANE				
<i>Waste Code:</i>		D035				
<i>Waste Code Desc:</i>		METHYL ETHYL KETONE				
<i>Waste Code:</i>		D036				
<i>Waste Code Desc:</i>		NITROBENZENE				
<i>Waste Code:</i>		D037				
<i>Waste Code Desc:</i>		PENTACHLOROPHENOL				
<i>Waste Code:</i>		D038				
<i>Waste Code Desc:</i>		PYRIDINE				
<i>Waste Code:</i>		D039				
<i>Waste Code Desc:</i>		TETRACHLOROETHYLENE				
<i>Waste Code:</i>		D040				
<i>Waste Code Desc:</i>		TRICHLOROETHYLENE				
<i>Waste Code:</i>		D042				
<i>Waste Code Desc:</i>		2,4,6-TRICHLOROPHENOL				
<i>Waste Code:</i>		D043				
<i>Waste Code Desc:</i>		VINYL CHLORIDE				
<i>Waste Code:</i>		F001				
<i>Waste Code Desc:</i>		THE FOLLOWING SPENT HALOGENATED SOLVENTS USED IN DEGREASING: TETRACHLOROETHYLENE, TRICHLOROETHYLENE, METHYLENE CHLORIDE, 1,1,1-TRICHLOROETHANE, CARBON TETRACHLORIDE AND CHLORINATED FLUOROCARBONS; ALL SPENT SOLVENT MIXTURES/BLENDS USED IN DEGREASING CONTAINING, BEFORE USE, A TOTAL OF TEN PERCENT OR MORE (BY VOLUME) OF ONE OR MORE OF THE ABOVE HALOGENATED SOLVENTS OR THOSE SOLVENTS LISTED IN F002, F004, AND F005; AND STILL BOTTOMS FROM THE RECOVERY OF THESE SPENT SOLVENTS AND SPENT SOLVENT MIXTURES.				
<i>Waste Code:</i>		F002				
<i>Waste Code Desc:</i>		THE FOLLOWING SPENT HALOGENATED SOLVENTS: TETRACHLOROETHYLENE, METHYLENE CHLORIDE, TRICHLOROETHYLENE, 1,1,1-TRICHLOROETHANE, CHLOROBENZENE, 1,1,2-TRICHLORO-1,2,2-TRIFLUOROETHANE, ORTHO-DICHLOROBENZENE, TRICHLOROFLUOROMETHANE, AND 1,1,2, TRICHLOROETHANE; ALL SPENT SOLVENT MIXTURES/BLENDS CONTAINING, BEFORE USE, A TOTAL OF TEN PERCENT OR MORE (BY VOLUME) OF ONE OR MORE OF THE ABOVE HALOGENATED SOLVENTS OR THOSE SOLVENTS LISTED IN F001, F004, AND F005; AND STILL BOTTOMS FROM THE RECOVERY OF THESE SPENT SOLVENTS AND SPENT SOLVENT MIXTURES.				
<i>Waste Code:</i>		F003				
<i>Waste Code Desc:</i>		THE FOLLOWING SPENT NONHALOGENATED SOLVENTS: XYLENE, ACETONE, ETHYL ACETATE, ETHYL BENZENE, ETHYL ETHER, METHYL ISOBUTYL KETONE, N-BUTYL ALCOHOL, CYCLOHEXANONE, AND METHANOL; ALL SPENT SOLVENT MIXTURES/BLENDS CONTAINING, BEFORE USE, ONLY THE ABOVE SPENT NONHALOGENATED SOLVENTS; AND ALL SPENT SOLVENT MIXTURES/BLENDS CONTAINING, BEFORE USE, ONE OR MORE OF THE ABOVE NONHALOGENATED SOLVENTS, AND A TOTAL OF TEN PERCENT OR MORE (BY VOLUME) OF ONE OR MORE OF THOSE SOLVENTS LISTED IN F001, F002, F004, AND F005; AND STILL BOTTOMS FROM THE RECOVERY OF THESE SPENT SOLVENTS AND SPENT SOLVENT MIXTURES.				
<i>Waste Code:</i>		F004				
<i>Waste Code Desc:</i>		THE FOLLOWING SPENT NONHALOGENATED SOLVENTS: CRESOLS, CRESYLIC ACID, AND NITROBENZENE; AND THE STILL BOTTOMS FROM THE RECOVERY OF THESE SOLVENTS; ALL SPENT SOLVENT MIXTURES/BLENDS CONTAINING, BEFORE USE, A TOTAL OF TEN PERCENT OR MORE (BY VOLUME) OF ONE OR MORE OF THE ABOVE NONHALOGENATED SOLVENTS OR THOSE SOLVENTS LISTED IN F001, F002, AND F005; AND STILL BOTTOMS FROM THE RECOVERY OF THESE SPENT SOLVENTS AND SPENT SOLVENT MIXTURES.				
<i>Waste Code:</i>		F005				
<i>Waste Code Desc:</i>		THE FOLLOWING SPENT NONHALOGENATED SOLVENTS: TOLUENE, METHYL ETHYL KETONE, CARBON DISULFIDE, ISOBUTANOL, PYRIDINE, BENZENE, 2-ETHOXYETHANOL, AND 2-NITROPROPANE; ALL SPENT SOLVENT MIXTURES/BLENDS CONTAINING, BEFORE USE, A TOTAL OF TEN PERCENT OR MORE (BY VOLUME) OF ONE OR MORE OF THE ABOVE NONHALOGENATED SOLVENTS OR THOSE SOLVENTS LISTED IN F001, F002, OR F004; AND STILL BOTTOMS FROM THE RECOVERY OF THESE SPENT SOLVENTS AND SPENT SOLVENT MIXTURES.				

Map Key	Number of Records	Direction	Distance (mi/ft)	Elev/Diff (ft)	Site	DB
Waste Code:					F006	
Waste Code Desc:					WASTEWATER TREATMENT SLUDGES FROM ELECTROPLATING OPERATIONS, EXCEPT FROM THE FOLLOWING PROCESSES: (1) SULFURIC ACID ANODIZING OF ALUMINUM; (2) TIN PLATING ON CARBON STEEL; (3) ZINC PLATING (SEGREGATED BASIS) ON CARBON STEEL; (4) ALUMINUM OR ZINC-ALUMINUM PLATING ON CARBON STEEL; (5) CLEANING/STRIPPING ASSOCIATED WITH TIN, ZINC, AND ALUMINUM PLATING ON CARBON STEEL; AND (6) CHEMICAL ETCHING AND MILLING OF ALUMINUM.	
Waste Code:					K044	
Waste Code Desc:					WASTEWATER TREATMENT SLUDGES FROM THE MANUFACTURING AND PROCESSING OF EXPLOSIVES.	
Waste Code:					K045	
Waste Code Desc:					SPENT CARBON FROM THE TREATMENT OF WASTEWATER CONTAINING EXPLOSIVES.	
Waste Code:					P015	
Waste Code Desc:					BERYLLIUM	
Waste Code:					P018	
Waste Code Desc:					BRUCINE (OR) STRYCHNIDIN-10-ONE, 2,3-DIMETHOXY-	
Waste Code:					P022	
Waste Code Desc:					CARBON DISULFIDE	
Waste Code:					P030	
Waste Code Desc:					CYANIDES (SOLUBLE CYANIDE SALTS), NOT OTHERWISE SPECIFIED	
Waste Code:					P077	
Waste Code Desc:					BENZENAMINE, 4-NITRO- (OR) P-NITROANILINE	
Waste Code:					P092	
Waste Code Desc:					MERCURY, (ACETATO-O)PHENYL- (OR) PHENYLMERCURY ACETATE	
Waste Code:					P095	
Waste Code Desc:					CARBONIC DICHLORIDE (OR) PHOSGENE	
Waste Code:					P098	
Waste Code Desc:					POTASSIUM CYANIDE (OR) POTASSIUM CYANIDE K(CN)	
Waste Code:					P105	
Waste Code Desc:					SODIUM AZIDE	
Waste Code:					U002	
Waste Code Desc:					2-PROPANONE (I) (OR) ACETONE (I)	
Waste Code:					U019	
Waste Code Desc:					BENZENE (I,T)	
Waste Code:					U031	
Waste Code Desc:					1-BUTANOL (I) (OR) N-BUTYL ALCOHOL (I)	
Waste Code:					U041	
Waste Code Desc:					EPICHLOROHYDRIN (OR) OXIRANE, (CHLOROMETHYL)-	
Waste Code:					U043	
Waste Code Desc:					ETHENE, CHLORO- (OR) VINYL CHLORIDE	
Waste Code:					U044	
Waste Code Desc:					CHLOROFORM (OR) METHANE, TRICHLORO-	
Waste Code:					U056	
Waste Code Desc:					BENZENE, HEXAHYDRO- (I) (OR) CYCLOHEXANE (I)	
Waste Code:					U057	
Waste Code Desc:					CYCLOHEXANONE (I)	
Waste Code:					U061	
Waste Code Desc:					BENZENE, 1,1'-(2,2,2-TRICHLOROETHYLIDENE)BIS[4-CHLORO- (OR) DDT	

Map Key	Number of Records	Direction	Distance (mi/ft)	Elev/Diff (ft)	Site	DB
Waste Code:					U069	
Waste Code Desc:					1,2-BENZENEDICARBOXYLIC ACID, DIBUTYL ESTER (OR) DIBUTYL PHTHALATE	
Waste Code:					U070	
Waste Code Desc:					BENZENE, 1,2-DICHLORO- (OR) O-DICHLOROBENZENE	
Waste Code:					U075	
Waste Code Desc:					DICHLORODIFLUOROMETHANE (OR) METHANE, DICHLORODIFLUORO-	
Waste Code:					U077	
Waste Code Desc:					ETHANE, 1,2-DICHLORO- (OR) ETHYLENE DICHLORIDE	
Waste Code:					U080	
Waste Code Desc:					METHANE, DICHLORO- (OR) METHYLENE CHLORIDE	
Waste Code:					U106	
Waste Code Desc:					2,6-DINITROTOLUENE (OR) BENZENE, 2-METHYL-1,3-DINITRO-	
Waste Code:					U108	
Waste Code Desc:					1,4-DIETHYLENEOXIDE (OR) 1,4-DIOXANE	
Waste Code:					U112	
Waste Code Desc:					ACETIC ACID, ETHYL ESTER (I) (OR) ETHYL ACETATE (I)	
Waste Code:					U121	
Waste Code Desc:					METHANE, TRICHLOROFLUORO- (OR) TRICHLOROMONOFUOROMETHANE	
Waste Code:					U129	
Waste Code Desc:					CYCLOHEXANE, 1,2,3,4,5,6-HEXACHLORO-, (1ALPHA, 2ALPHA, 3BETA, 4ALPHA, 5ALPHA, 6BETA)- (OR) LINDANE	
Waste Code:					U133	
Waste Code Desc:					HYDRAZINE (R,T)	
Waste Code:					U138	
Waste Code Desc:					METHANE, IODO- (OR) METHYL IODIDE	
Waste Code:					U147	
Waste Code Desc:					2,5-FURANDIONE (OR) MALEIC ANHYDRIDE	
Waste Code:					U151	
Waste Code Desc:					MERCURY	
Waste Code:					U154	
Waste Code Desc:					METHANOL (I) (OR) METHYL ALCOHOL (I)	
Waste Code:					U157	
Waste Code Desc:					3-METHYLCHOLANTHRENE (OR) BENZ[J]ACEANTHRYLENE, 1,2-DIHYDRO-3-METHYL-	
Waste Code:					U158	
Waste Code Desc:					4,4'-METHYLENEBIS(2-CHLOROANILINE) (OR) BENZENAMINE, 4,4'-METHYLENEBIS[2-CHLORO-	
Waste Code:					U159	
Waste Code Desc:					2-BUTANONE (I,T) (OR) METHYL ETHYL KETONE (MEK) (I,T)	
Waste Code:					U161	
Waste Code Desc:					4-METHYL-2-PENTANONE (I) (OR) METHYL ISOBUTYL KETONE (I) (OR) PENTANOL, 4-METHYL-	
Waste Code:					U165	
Waste Code Desc:					NAPHTHALENE	
Waste Code:					U170	
Waste Code Desc:					P-NITROPHENOL (I,T) (OR) PHENOL, 4-NITRO-	
Waste Code:					U176	
Waste Code Desc:					N-NITROSO-N-ETHYLUREA (OR) UREA, N-ETHYL-N-NITROSO-	
Waste Code:					U188	
Waste Code Desc:					PHENOL	

Map Key	Number of Records	Direction	Distance (mi/ft)	Elev/Diff (ft)	Site	DB
Waste Code:		U208				
Waste Code Desc:		1,1,1,2-TETRACHLOROETHANE (OR) ETHANE, 1,1,1,2-TETRACHLORO-				
Waste Code:		U213				
Waste Code Desc:		FURAN, TETRAHYDRO-(I) (OR) TETRAHYDROFURAN (I)				
Waste Code:		U217				
Waste Code Desc:		NITRIC ACID, THALLIUM(1+) SALT (OR) THALLIUM(I) NITRATE				
Waste Code:		U220				
Waste Code Desc:		BENZENE, METHYL- (OR) TOLUENE				
Waste Code:		U223				
Waste Code Desc:		BENZENE, 1,3-DIISOCYANATOMETHYL- (R,T) (OR) TOLUENE DIISOCYANATE (R,T)				
Waste Code:		U226				
Waste Code Desc:		ETHANE, 1,1,1-TRICHLORO- (OR) METHYL CHLOROFORM				
Waste Code:		U227				
Waste Code Desc:		1,1,2-TRICHLOROETHANE (OR) ETHANE, 1,1,2-TRICHLORO-				
Waste Code:		U228				
Waste Code Desc:		ETHENE, TRICHLORO- (OR) TRICHLOROETHYLENE				
Waste Code:		U238				
Waste Code Desc:		CARBAMIC ACID, ETHYL ESTER (OR) ETHYL CARBAMATE (URETHANE)				
Waste Code:		U239				
Waste Code Desc:		BENZENE, DIMETHYL- (I,T) (OR) XYLENE (I)				
Waste Code:		U359				
Waste Code Desc:		ETHANOL, 2-ETHOXY- (OR) ETHYLENE GLYCOL MONOETHYL ETHER				
Waste Code:		U404				
Waste Code Desc:		ETHANAMINE, N,N-DIETHYL- (OR) TRIETHYLAMINE				

Hazardous Waste Handler Details

Seq No: 6
Receive Date: 20050418
Handler Name: US DEPARTMENT OF ENERGY
Fed Waste Generator: 1
Generator Code Description: Large Quantity Generator
Tsd Activity: N
Source Type: Notification

Waste Code Details

Waste Code: D001
Waste Code Desc: IGNITABLE WASTE

Waste Code: D002
Waste Code Desc: CORROSIVE WASTE

Waste Code: D003
Waste Code Desc: REACTIVE WASTE

Waste Code: D004
Waste Code Desc: ARSENIC

Waste Code: D005
Waste Code Desc: BARIUM

Waste Code: D006
Waste Code Desc: CADMIUM

Map Key	Number of Records	Direction	Distance (mi/ft)	Elev/Diff (ft)	Site	DB
Waste Code:						
Waste Code Desc:		D007			CHROMIUM	
Waste Code:						
Waste Code Desc:		D008			LEAD	
Waste Code:						
Waste Code Desc:		D009			MERCURY	
Waste Code:						
Waste Code Desc:		D010			SELENIUM	
Waste Code:						
Waste Code Desc:		D011			SILVER	
Waste Code:						
Waste Code Desc:		D012			ENDRIN (1,2,3,4,10,10-HEXACHLORO-1,7-EPOXY-1,4,4A,5,6,7,8,8A-OCTAHYDRO-1,4-ENDO, ENDO-5,8-DIMETH-ANO-NAPHTHALENE)	
Waste Code:						
Waste Code Desc:		D015			TOXAPHENE (C10 H10 CL8, TECHNICAL CHLORINATED CAMPHENE, 67-69 PERCENT CHLORINE)	
Waste Code:						
Waste Code Desc:		D016			2,4-D (2,4-DICHLOROPHENOXYACETIC ACID)	
Waste Code:						
Waste Code Desc:		D017			2,4,5-TP SILVEX (2,4,5-TRICHLOROPHENOXYPROPIONIC ACID)	
Waste Code:						
Waste Code Desc:		D018			BENZENE	
Waste Code:						
Waste Code Desc:		D019			CARBON TETRACHLORIDE	
Waste Code:						
Waste Code Desc:		D020			CHLORDANE	
Waste Code:						
Waste Code Desc:		D021			CHLOROBENZENE	
Waste Code:						
Waste Code Desc:		D022			CHLOROFORM	
Waste Code:						
Waste Code Desc:		D023			O-CRESOL	
Waste Code:						
Waste Code Desc:		D024			M-CRESOL	
Waste Code:						
Waste Code Desc:		D025			P-CRESOL	
Waste Code:						
Waste Code Desc:		D026			CRESOL	
Waste Code:						
Waste Code Desc:		D027			1,4-DICHLOROBENZENE	
Waste Code:						
Waste Code Desc:		D028			1,2-DICHLOROETHANE	
Waste Code:						
Waste Code Desc:		D029			1,1-DICHLOROETHYLENE	
Waste Code:						
Waste Code Desc:		D030			2,4-DINITROTOLUENE	
Waste Code:						
Waste Code Desc:		D031			HEPTACHLOR (AND ITS EPOXIDE)	

Map Key	Number of Records	Direction	Distance (mi/ft)	Elev/Diff (ft)	Site	DB
Waste Code:		D032				
Waste Code Desc:		HEXACHLOROBENZENE				
Waste Code:		D033				
Waste Code Desc:		HEXACHLOROBUTADIENE				
Waste Code:		D034				
Waste Code Desc:		HEXACHLOROETHANE				
Waste Code:		D035				
Waste Code Desc:		METHYL ETHYL KETONE				
Waste Code:		D036				
Waste Code Desc:		NITROBENZENE				
Waste Code:		D037				
Waste Code Desc:		PENTACHLOROPHENOL				
Waste Code:		D038				
Waste Code Desc:		PYRIDINE				
Waste Code:		D039				
Waste Code Desc:		TETRACHLOROETHYLENE				
Waste Code:		D040				
Waste Code Desc:		TRICHLOROETHYLENE				
Waste Code:		D042				
Waste Code Desc:		2,4,6-TRICHLOROPHENOL				
Waste Code:		D043				
Waste Code Desc:		VINYL CHLORIDE				
Waste Code:		F001				
Waste Code Desc:		THE FOLLOWING SPENT HALOGENATED SOLVENTS USED IN DEGREASING: TETRACHLOROETHYLENE, TRICHLOROETHYLENE, METHYLENE CHLORIDE, 1,1,1-TRICHLOROETHANE, CARBON TETRACHLORIDE AND CHLORINATED FLUOROCARBONS; ALL SPENT SOLVENT MIXTURES/BLENDS USED IN DEGREASING CONTAINING, BEFORE USE, A TOTAL OF TEN PERCENT OR MORE (BY VOLUME) OF ONE OR MORE OF THE ABOVE HALOGENATED SOLVENTS OR THOSE SOLVENTS LISTED IN F002, F004, AND F005; AND STILL BOTTOMS FROM THE RECOVERY OF THESE SPENT SOLVENTS AND SPENT SOLVENT MIXTURES.				
Waste Code:		F002				
Waste Code Desc:		THE FOLLOWING SPENT HALOGENATED SOLVENTS: TETRACHLOROETHYLENE, METHYLENE CHLORIDE, TRICHLOROETHYLENE, 1,1,1-TRICHLOROETHANE, CHLOROBENZENE, 1,1,2-TRICHLORO-1,2,2-TRIFLUOROETHANE, ORTHO-DICHLOROBENZENE, TRICHLOROFLUOROMETHANE, AND 1,1,2, TRICHLOROETHANE; ALL SPENT SOLVENT MIXTURES/BLENDS CONTAINING, BEFORE USE, A TOTAL OF TEN PERCENT OR MORE (BY VOLUME) OF ONE OR MORE OF THE ABOVE HALOGENATED SOLVENTS OR THOSE SOLVENTS LISTED IN F001, F004, AND F005; AND STILL BOTTOMS FROM THE RECOVERY OF THESE SPENT SOLVENTS AND SPENT SOLVENT MIXTURES.				
Waste Code:		F003				
Waste Code Desc:		THE FOLLOWING SPENT NONHALOGENATED SOLVENTS: XYLENE, ACETONE, ETHYL ACETATE, ETHYL BENZENE, ETHYL ETHER, METHYL ISOBUTYL KETONE, N-BUTYL ALCOHOL, CYCLOHEXANONE, AND METHANOL; ALL SPENT SOLVENT MIXTURES/BLENDS CONTAINING, BEFORE USE, ONLY THE ABOVE SPENT NONHALOGENATED SOLVENTS; AND ALL SPENT SOLVENT MIXTURES/BLENDS CONTAINING, BEFORE USE, ONE OR MORE OF THE ABOVE NONHALOGENATED SOLVENTS, AND A TOTAL OF TEN PERCENT OR MORE (BY VOLUME) OF ONE OR MORE OF THOSE SOLVENTS LISTED IN F001, F002, F004, AND F005; AND STILL BOTTOMS FROM THE RECOVERY OF THESE SPENT SOLVENTS AND SPENT SOLVENT MIXTURES.				
Waste Code:		F004				
Waste Code Desc:		THE FOLLOWING SPENT NONHALOGENATED SOLVENTS: CRESOLS, CRESYLIC ACID, AND NITROBENZENE; AND THE STILL BOTTOMS FROM THE RECOVERY OF THESE SOLVENTS; ALL SPENT SOLVENT MIXTURES/BLENDS CONTAINING, BEFORE USE, A TOTAL OF TEN PERCENT OR MORE (BY VOLUME) OF ONE OR MORE OF THE ABOVE NONHALOGENATED SOLVENTS OR THOSE SOLVENTS LISTED IN F001, F002, AND F005; AND STILL BOTTOMS FROM THE RECOVERY OF THESE SPENT SOLVENTS AND SPENT SOLVENT MIXTURES.				
Waste Code:		F005				

Map Key	Number of Records	Direction	Distance (mi/ft)	Elev/Diff (ft)	Site	DB
Waste Code Desc:					THE FOLLOWING SPENT NONHALOGENATED SOLVENTS: TOLUENE, METHYL ETHYL KETONE, CARBON DISULFIDE, ISOBUTANOL, PYRIDINE, BENZENE, 2-ETHOXYETHANOL, AND 2-NITROPROPANE; ALL SPENT SOLVENT MIXTURES/BLENDS CONTAINING, BEFORE USE, A TOTAL OF TEN PERCENT OR MORE (BY VOLUME) OF ONE OR MORE OF THE ABOVE NONHALOGENATED SOLVENTS OR THOSE SOLVENTS LISTED IN F001, F002, OR F004; AND STILL BOTTOMS FROM THE RECOVERY OF THESE SPENT SOLVENTS AND SPENT SOLVENT MIXTURES.	
Waste Code:					F006	
Waste Code Desc:					WASTEWATER TREATMENT SLUDGES FROM ELECTROPLATING OPERATIONS, EXCEPT FROM THE FOLLOWING PROCESSES: (1) SULFURIC ACID ANODIZING OF ALUMINUM; (2) TIN PLATING ON CARBON STEEL; (3) ZINC PLATING (SEGREGATED BASIS) ON CARBON STEEL; (4) ALUMINUM OR ZINC-ALUMINUM PLATING ON CARBON STEEL; (5) CLEANING/STRIPPING ASSOCIATED WITH TIN, ZINC, AND ALUMINUM PLATING ON CARBON STEEL; AND (6) CHEMICAL ETCHING AND MILLING OF ALUMINUM.	
Waste Code:					K044	
Waste Code Desc:					WASTEWATER TREATMENT SLUDGES FROM THE MANUFACTURING AND PROCESSING OF EXPLOSIVES.	
Waste Code:					K045	
Waste Code Desc:					SPENT CARBON FROM THE TREATMENT OF WASTEWATER CONTAINING EXPLOSIVES.	
Waste Code:					P004	
Waste Code Desc:					1,4,5,8-DIMETHANONAPHTHALENE, 1,2,3,4,10,10-HEXA-CHLORO-1,4,4A,5,8,8A,-HEXAHYDRO-, (1ALPHA, 4ALPHA, 4ABETA, 5ALPHA, 8ALPHA, 8ABETA)- (OR) ALDRIN	
Waste Code:					P015	
Waste Code Desc:					BERYLLIUM	
Waste Code:					P018	
Waste Code Desc:					BRUCINE (OR) STRYCHNIDIN-10-ONE, 2,3-DIMETHOXY-	
Waste Code:					P022	
Waste Code Desc:					CARBON DISULFIDE	
Waste Code:					P030	
Waste Code Desc:					CYANIDES (SOLUBLE CYANIDE SALTS), NOT OTHERWISE SPECIFIED	
Waste Code:					P051	
Waste Code Desc:					2,7:3,6-DIMETHANONAPHTH[2,3-B]OXIRENE, 3,4,5,6,9,9-HEXACHLORO-1A,2,2A,3,6,6A,7,7A-OCTAHYDRO-, (1AALPHA, 2BETA, 2ABETA, 3ALPHA, 6ALPHA, 6ABETA, 7BETA, 7AALPHA)- & METABOLITES (OR) ENDRIN (OR) ENDRIN, & METABOLITES	
Waste Code:					P077	
Waste Code Desc:					BENZENAMINE, 4-NITRO- (OR) P-NITROANILINE	
Waste Code:					P092	
Waste Code Desc:					MERCURY, (ACETATO-O)PHENYL- (OR) PHENYLMERCURY ACETATE	
Waste Code:					P095	
Waste Code Desc:					CARBONIC DICHLORIDE (OR) PHOSGENE	
Waste Code:					P098	
Waste Code Desc:					POTASSIUM CYANIDE (OR) POTASSIUM CYANIDE K(CN)	
Waste Code:					P105	
Waste Code Desc:					SODIUM AZIDE	
Waste Code:					U002	
Waste Code Desc:					2-PROPANONE (I) (OR) ACETONE (I)	
Waste Code:					U003	
Waste Code Desc:					ACETONITRILE (I,T)	
Waste Code:					U019	
Waste Code Desc:					BENZENE (I,T)	
Waste Code:					U031	
Waste Code Desc:					1-BUTANOL (I) (OR) N-BUTYL ALCOHOL (I)	

Map Key	Number of Records	Direction	Distance (mi/ft)	Elev/Diff (ft)	Site	DB
Waste Code:		U041				
Waste Code Desc:		EPICHLOROHYDRIN (OR) OXIRANE, (CHLOROMETHYL)-				
Waste Code:		U043				
Waste Code Desc:		ETHENE, CHLORO- (OR) VINYL CHLORIDE				
Waste Code:		U044				
Waste Code Desc:		CHLOROFORM (OR) METHANE, TRICHLORO-				
Waste Code:		U056				
Waste Code Desc:		BENZENE, HEXAHYDRO- (I) (OR) CYCLOHEXANE (I)				
Waste Code:		U057				
Waste Code Desc:		CYCLOHEXANONE (I)				
Waste Code:		U061				
Waste Code Desc:		BENZENE, 1,1'-(2,2,2-TRICHLOROETHYLIDENE)BIS[4-CHLORO- (OR) DDT				
Waste Code:		U069				
Waste Code Desc:		1,2-BENZENEDICARBOXYLIC ACID, DIBUTYL ESTER (OR) DIBUTYL PHTHALATE				
Waste Code:		U070				
Waste Code Desc:		BENZENE, 1,2-DICHLORO- (OR) O-DICHLOROBENZENE				
Waste Code:		U075				
Waste Code Desc:		DICHLORODIFLUOROMETHANE (OR) METHANE, DICHLORODIFLUORO-				
Waste Code:		U077				
Waste Code Desc:		ETHANE, 1,2-DICHLORO- (OR) ETHYLENE DICHLORIDE				
Waste Code:		U080				
Waste Code Desc:		METHANE, DICHLORO- (OR) METHYLENE CHLORIDE				
Waste Code:		U106				
Waste Code Desc:		2,6-DINITROTOLUENE (OR) BENZENE, 2-METHYL-1,3-DINITRO-				
Waste Code:		U108				
Waste Code Desc:		1,4-DIETHYLENEOXIDE (OR) 1,4-DIOXANE				
Waste Code:		U112				
Waste Code Desc:		ACETIC ACID, ETHYL ESTER (I) (OR) ETHYL ACETATE (I)				
Waste Code:		U121				
Waste Code Desc:		METHANE, TRICHLOROFLUORO- (OR) TRICHLOROMONOFLUOROMETHANE				
Waste Code:		U129				
Waste Code Desc:		CYCLOHEXANE, 1,2,3,4,5,6-HEXACHLORO-, (1ALPHA, 2ALPHA, 3BETA, 4ALPHA, 5ALPHA, 6BETA)- (OR) LINDANE				
Waste Code:		U133				
Waste Code Desc:		HYDRAZINE (R,T)				
Waste Code:		U138				
Waste Code Desc:		METHANE, IODO- (OR) METHYL IODIDE				
Waste Code:		U140				
Waste Code Desc:		1-PROPANOL, 2-METHYL- (I,T) (OR) ISOBUTYL ALCOHOL (I,T)				
Waste Code:		U147				
Waste Code Desc:		2,5-FURANDIONE (OR) MALEIC ANHYDRIDE				
Waste Code:		U151				
Waste Code Desc:		MERCURY				
Waste Code:		U154				
Waste Code Desc:		METHANOL (I) (OR) METHYL ALCOHOL (I)				
Waste Code:		U157				
Waste Code Desc:		3-METHYLCHOLANTHRENE (OR) BENZ[J]ACEANTHRYLENE, 1,2-DIHYDRO-3-METHYL-				

Map Key	Number of Records	Direction	Distance (mi/ft)	Elev/Diff (ft)	Site	DB
Waste Code:					U158	
Waste Code Desc:					4,4'-METHYLENEBIS(2-CHLOROANILINE) (OR) BENZENAMINE, 4,4'-METHYLENEBIS[2-CHLORO-	
Waste Code:					U159	
Waste Code Desc:					2-BUTANONE (I,T) (OR) METHYL ETHYL KETONE (MEK) (I,T)	
Waste Code:					U160	
Waste Code Desc:					2-BUTANONE, PEROXIDE (R,T) (OR) METHYL ETHYL KETONE PEROXIDE (R,T)	
Waste Code:					U161	
Waste Code Desc:					4-METHYL-2-PENTANONE (I) (OR) METHYL ISOBUTYL KETONE (I) (OR) PENTANOL, 4-METHYL-	
Waste Code:					U165	
Waste Code Desc:					NAPHTHALENE	
Waste Code:					U170	
Waste Code Desc:					P-NITROPHENOL (I,T) (OR) PHENOL, 4-NITRO-	
Waste Code:					U176	
Waste Code Desc:					N-NITROSO-N-ETHYLUREA (OR) UREA, N-ETHYL-N-NITROSO-	
Waste Code:					U188	
Waste Code Desc:					PHENOL	
Waste Code:					U208	
Waste Code Desc:					1,1,1,2-TETRACHLOROETHANE (OR) ETHANE, 1,1,1,2-TETRACHLORO-	
Waste Code:					U210	
Waste Code Desc:					ETHENE, TETRACHLORO- (OR) TETRACHLOROETHYLENE	
Waste Code:					U213	
Waste Code Desc:					FURAN, TETRAHYDRO-(I) (OR) TETRAHYDROFURAN (I)	
Waste Code:					U217	
Waste Code Desc:					NITRIC ACID, THALLIUM(1+) SALT (OR) THALLIUM(I) NITRATE	
Waste Code:					U220	
Waste Code Desc:					BENZENE, METHYL- (OR) TOLUENE	
Waste Code:					U223	
Waste Code Desc:					BENZENE, 1,3-DIISOCYANATOMETHYL- (R,T) (OR) TOLUENE DIISOCYANATE (R,T)	
Waste Code:					U226	
Waste Code Desc:					ETHANE, 1,1,1-TRICHLORO- (OR) METHYL CHLOROFORM	
Waste Code:					U227	
Waste Code Desc:					1,1,2-TRICHLOROETHANE (OR) ETHANE, 1,1,2-TRICHLORO-	
Waste Code:					U228	
Waste Code Desc:					ETHENE, TRICHLORO- (OR) TRICHLOROETHYLENE	
Waste Code:					U238	
Waste Code Desc:					CARBAMIC ACID, ETHYL ESTER (OR) ETHYL CARBAMATE (URETHANE)	
Waste Code:					U239	
Waste Code Desc:					BENZENE, DIMETHYL- (I,T) (OR) XYLENE (I)	
Waste Code:					U359	
Waste Code Desc:					ETHANOL, 2-ETHOXY- (OR) ETHYLENE GLYCOL MONOETHYL ETHER	
Waste Code:					U404	
Waste Code Desc:					ETHANAMINE, N,N-DIETHYL- (OR) TRIETHYLAMINE	

Hazardous Waste Handler Details

Seq No: 7
Receive Date: 20050520

Map Key	Number of Records	Direction	Distance (mi/ft)	Elev/Diff (ft)	Site	DB
Handler Name:		US DEPARTMENT OF ENERGY				
Fed Waste Generator:		1				
Generator Code Description:		Large Quantity Generator				
Tsd Activity:		N				
Source Type:		Notification				
<u>Waste Code Details</u>						
Waste Code:		D001				
Waste Code Desc:		IGNITABLE WASTE				
Waste Code:		D002				
Waste Code Desc:		CORROSIVE WASTE				
Waste Code:		D003				
Waste Code Desc:		REACTIVE WASTE				
Waste Code:		D004				
Waste Code Desc:		ARSENIC				
Waste Code:		D005				
Waste Code Desc:		BARIUM				
Waste Code:		D006				
Waste Code Desc:		CADMIUM				
Waste Code:		D007				
Waste Code Desc:		CHROMIUM				
Waste Code:		D008				
Waste Code Desc:		LEAD				
Waste Code:		D009				
Waste Code Desc:		MERCURY				
Waste Code:		D010				
Waste Code Desc:		SELENIUM				
Waste Code:		D011				
Waste Code Desc:		SILVER				
Waste Code:		D012				
Waste Code Desc:		ENDRIN (1,2,3,4,10,10-HEXACHLORO-1,7-EPOXY-1,4,4A,5,6,7,8,8A-OCTAHYDRO-1,4-ENDO, ENDO-5,8-DIMETH-ANO-NAPHTHALENE)				
Waste Code:		D015				
Waste Code Desc:		TOXAPHENE (C10 H10 CL8, TECHNICAL CHLORINATED CAMPHENE, 67-69 PERCENT CHLORINE)				
Waste Code:		D016				
Waste Code Desc:		2,4-D (2,4-DICHLOROPHENOXYACETIC ACID)				
Waste Code:		D017				
Waste Code Desc:		2,4,5-TP SILVEX (2,4,5-TRICHLOROPHENOXYPROPIONIC ACID)				
Waste Code:		D018				
Waste Code Desc:		BENZENE				
Waste Code:		D019				
Waste Code Desc:		CARBON TETRACHLORIDE				
Waste Code:		D020				
Waste Code Desc:		CHLORDANE				
Waste Code:		D021				
Waste Code Desc:		CHLOROBENZENE				
Waste Code:		D022				
Waste Code Desc:		CHLOROFORM				

Map Key	Number of Records	Direction	Distance (mi/ft)	Elev/Diff (ft)	Site	DB
Waste Code:		D023				
Waste Code Desc:		O-CRESOL				
Waste Code:		D024				
Waste Code Desc:		M-CRESOL				
Waste Code:		D025				
Waste Code Desc:		P-CRESOL				
Waste Code:		D026				
Waste Code Desc:		CRESOL				
Waste Code:		D027				
Waste Code Desc:		1,4-DICHLOROBENZENE				
Waste Code:		D028				
Waste Code Desc:		1,2-DICHLOROETHANE				
Waste Code:		D029				
Waste Code Desc:		1,1-DICHLOROETHYLENE				
Waste Code:		D030				
Waste Code Desc:		2,4-DINITROTOLUENE				
Waste Code:		D031				
Waste Code Desc:		HEPTACHLOR (AND ITS EPOXIDE)				
Waste Code:		D032				
Waste Code Desc:		HEXACHLOROBENZENE				
Waste Code:		D033				
Waste Code Desc:		HEXACHLOROBUTADIENE				
Waste Code:		D034				
Waste Code Desc:		HEXACHLOROETHANE				
Waste Code:		D035				
Waste Code Desc:		METHYL ETHYL KETONE				
Waste Code:		D036				
Waste Code Desc:		NITROBENZENE				
Waste Code:		D037				
Waste Code Desc:		PENTACHLOROPHENOL				
Waste Code:		D038				
Waste Code Desc:		PYRIDINE				
Waste Code:		D039				
Waste Code Desc:		TETRACHLOROETHYLENE				
Waste Code:		D040				
Waste Code Desc:		TRICHLOROETHYLENE				
Waste Code:		D042				
Waste Code Desc:		2,4,6-TRICHLOROPHENOL				
Waste Code:		D043				
Waste Code Desc:		VINYL CHLORIDE				
Waste Code:		F001				
Waste Code Desc:		THE FOLLOWING SPENT HALOGENATED SOLVENTS USED IN DEGREASING: TETRACHLOROETHYLENE, TRICHLOROETHYLENE, METHYLENE CHLORIDE, 1,1,1-TRICHLOROETHANE, CARBON TETRACHLORIDE AND CHLORINATED FLUOROCARBONS; ALL SPENT SOLVENT MIXTURES/BLENDS USED IN DEGREASING CONTAINING, BEFORE USE, A TOTAL OF TEN PERCENT OR MORE (BY VOLUME) OF ONE OR MORE OF THE ABOVE HALOGENATED SOLVENTS OR THOSE SOLVENTS LISTED IN F002, F004, AND F005; AND STILL BOTTOMS FROM THE RECOVERY OF THESE SPENT SOLVENTS AND SPENT SOLVENT MIXTURES.				

Map Key	Number of Records	Direction	Distance (mi/ft)	Elev/Diff (ft)	Site	DB
Waste Code: Waste Code Desc:					F002 THE FOLLOWING SPENT HALOGENATED SOLVENTS: TETRACHLOROETHYLENE, METHYLENE CHLORIDE, TRICHLOROETHYLENE, 1,1,1-TRICHLOROETHANE, CHLOROBENZENE, 1,1,2-TRICHLORO-1,2,2-TRIFLUOROETHANE, ORTHO-DICHLOROBENZENE, TRICHLOROFLUOROMETHANE, AND 1,1,2, TRICHLOROETHANE; ALL SPENT SOLVENT MIXTURES/BLENDS CONTAINING, BEFORE USE, A TOTAL OF TEN PERCENT OR MORE (BY VOLUME) OF ONE OR MORE OF THE ABOVE HALOGENATED SOLVENTS OR THOSE SOLVENTS LISTED IN F001, F004, AND F005; AND STILL BOTTOMS FROM THE RECOVERY OF THESE SPENT SOLVENTS AND SPENT SOLVENT MIXTURES.	
Waste Code: Waste Code Desc:					F003 THE FOLLOWING SPENT NONHALOGENATED SOLVENTS: XYLENE, ACETONE, ETHYL ACETATE, ETHYL BENZENE, ETHYL ETHER, METHYL ISOBUTYL KETONE, N-BUTYL ALCOHOL, CYCLOHEXANONE, AND METHANOL; ALL SPENT SOLVENT MIXTURES/BLENDS CONTAINING, BEFORE USE, ONLY THE ABOVE SPENT NONHALOGENATED SOLVENTS; AND ALL SPENT SOLVENT MIXTURES/BLENDS CONTAINING, BEFORE USE, ONE OR MORE OF THE ABOVE NONHALOGENATED SOLVENTS, AND A TOTAL OF TEN PERCENT OR MORE (BY VOLUME) OF ONE OR MORE OF THOSE SOLVENTS LISTED IN F001, F002, F004, AND F005; AND STILL BOTTOMS FROM THE RECOVERY OF THESE SPENT SOLVENTS AND SPENT SOLVENT MIXTURES.	
Waste Code: Waste Code Desc:					F004 THE FOLLOWING SPENT NONHALOGENATED SOLVENTS: CRESOLS, CRESYLIC ACID, AND NITROBENZENE; AND THE STILL BOTTOMS FROM THE RECOVERY OF THESE SOLVENTS; ALL SPENT SOLVENT MIXTURES/BLENDS CONTAINING, BEFORE USE, A TOTAL OF TEN PERCENT OR MORE (BY VOLUME) OF ONE OR MORE OF THE ABOVE NONHALOGENATED SOLVENTS OR THOSE SOLVENTS LISTED IN F001, F002, AND F005; AND STILL BOTTOMS FROM THE RECOVERY OF THESE SPENT SOLVENTS AND SPENT SOLVENT MIXTURES.	
Waste Code: Waste Code Desc:					F005 THE FOLLOWING SPENT NONHALOGENATED SOLVENTS: TOLUENE, METHYL ETHYL KETONE, CARBON DISULFIDE, ISOBUTANOL, PYRIDINE, BENZENE, 2-ETHOXYETHANOL, AND 2-NITROPROPANE; ALL SPENT SOLVENT MIXTURES/BLENDS CONTAINING, BEFORE USE, A TOTAL OF TEN PERCENT OR MORE (BY VOLUME) OF ONE OR MORE OF THE ABOVE NONHALOGENATED SOLVENTS OR THOSE SOLVENTS LISTED IN F001, F002, OR F004; AND STILL BOTTOMS FROM THE RECOVERY OF THESE SPENT SOLVENTS AND SPENT SOLVENT MIXTURES.	
Waste Code: Waste Code Desc:					F006 WASTEWATER TREATMENT SLUDGES FROM ELECTROPLATING OPERATIONS, EXCEPT FROM THE FOLLOWING PROCESSES: (1) SULFURIC ACID ANODIZING OF ALUMINUM; (2) TIN PLATING ON CARBON STEEL; (3) ZINC PLATING (SEGREGATED BASIS) ON CARBON STEEL; (4) ALUMINUM OR ZINC-ALUMINUM PLATING ON CARBON STEEL; (5) CLEANING/STRIPPING ASSOCIATED WITH TIN, ZINC, AND ALUMINUM PLATING ON CARBON STEEL; AND (6) CHEMICAL ETCHING AND MILLING OF ALUMINUM.	
Waste Code: Waste Code Desc:					K044 WASTEWATER TREATMENT SLUDGES FROM THE MANUFACTURING AND PROCESSING OF EXPLOSIVES.	
Waste Code: Waste Code Desc:					K045 SPENT CARBON FROM THE TREATMENT OF WASTEWATER CONTAINING EXPLOSIVES.	
Waste Code: Waste Code Desc:					P004 1,4,5,8-DIMETHANONAPHTHALENE, 1,2,3,4,10,10-HEXA-CHLORO-1,4,4A,5,8,8A,-HEXAHYDRO-, (1ALPHA, 4ALPHA, 4BETA, 5ALPHA, 8ALPHA, 8ABETA)- (OR) ALDRIN	
Waste Code: Waste Code Desc:					P015 BERYLLIUM	
Waste Code: Waste Code Desc:					P018 BRUCINE (OR) STRYCHNIDIN-10-ONE, 2,3-DIMETHOXY-	
Waste Code: Waste Code Desc:					P022 CARBON DISULFIDE	
Waste Code: Waste Code Desc:					P030 CYANIDES (SOLUBLE CYANIDE SALTS), NOT OTHERWISE SPECIFIED	
Waste Code: Waste Code Desc:					P051 2,7:3,6-DIMETHANONAPHTH[2,3-B]OXIRENE, 3,4,5,6,9,9-HEXACHLORO-1A,2,2A,3,6,6A,7,7A-OCTAHYDRO-, (1AALPHA, 2BETA, 2ABETA, 3ALPHA, 6ALPHA, 6ABETA, 7BETA, 7AALPHA)- & METABOLITES (OR) ENDRIN (OR) ENDRIN, & METABOLITES	

Map Key	Number of Records	Direction	Distance (mi/ft)	Elev/Diff (ft)	Site	DB
Waste Code:					P077	
Waste Code Desc:					BENZENAMINE, 4-NITRO- (OR) P-NITROANILINE	
Waste Code:					P092	
Waste Code Desc:					MERCURY, (ACETATO-O)PHENYL- (OR) PHENYLMERCURY ACETATE	
Waste Code:					P095	
Waste Code Desc:					CARBONIC DICHLORIDE (OR) PHOSGENE	
Waste Code:					P098	
Waste Code Desc:					POTASSIUM CYANIDE (OR) POTASSIUM CYANIDE K(CN)	
Waste Code:					P105	
Waste Code Desc:					SODIUM AZIDE	
Waste Code:					U002	
Waste Code Desc:					2-PROPANONE (I) (OR) ACETONE (I)	
Waste Code:					U003	
Waste Code Desc:					ACETONITRILE (I,T)	
Waste Code:					U019	
Waste Code Desc:					BENZENE (I,T)	
Waste Code:					U031	
Waste Code Desc:					1-BUTANOL (I) (OR) N-BUTYL ALCOHOL (I)	
Waste Code:					U041	
Waste Code Desc:					EPICHLOROHYDRIN (OR) OXIRANE, (CHLOROMETHYL)-	
Waste Code:					U043	
Waste Code Desc:					ETHENE, CHLORO- (OR) VINYL CHLORIDE	
Waste Code:					U044	
Waste Code Desc:					CHLOROFORM (OR) METHANE, TRICHLORO-	
Waste Code:					U056	
Waste Code Desc:					BENZENE, HEXAHYDRO- (I) (OR) CYCLOHEXANE (I)	
Waste Code:					U057	
Waste Code Desc:					CYCLOHEXANONE (I)	
Waste Code:					U061	
Waste Code Desc:					BENZENE, 1,1'-(2,2,2-TRICHLOROETHYLIDENE)BIS[4-CHLORO- (OR) DDT	
Waste Code:					U069	
Waste Code Desc:					1,2-BENZENEDICARBOXYLIC ACID, DIBUTYL ESTER (OR) DIBUTYL PHTHALATE	
Waste Code:					U070	
Waste Code Desc:					BENZENE, 1,2-DICHLORO- (OR) O-DICHLOROBENZENE	
Waste Code:					U075	
Waste Code Desc:					DICHLORODIFLUOROMETHANE (OR) METHANE, DICHLORODIFLUORO-	
Waste Code:					U077	
Waste Code Desc:					ETHANE, 1,2-DICHLORO- (OR) ETHYLENE DICHLORIDE	
Waste Code:					U080	
Waste Code Desc:					METHANE, DICHLORO- (OR) METHYLENE CHLORIDE	
Waste Code:					U106	
Waste Code Desc:					2,6-DINITROTOLUENE (OR) BENZENE, 2-METHYL-1,3-DINITRO-	
Waste Code:					U108	
Waste Code Desc:					1,4-DIETHYLENEOXIDE (OR) 1,4-DIOXANE	
Waste Code:					U112	
Waste Code Desc:					ACETIC ACID, ETHYL ESTER (I) (OR) ETHYL ACETATE (I)	

<i>Map Key</i>	<i>Number of Records</i>	<i>Direction</i>	<i>Distance (mi/ft)</i>	<i>Elev/Diff (ft)</i>	<i>Site</i>	<i>DB</i>
<i>Waste Code:</i>		U121				
<i>Waste Code Desc:</i>		METHANE, TRICHLOROFLUORO- (OR) TRICHLOROMONOFUOROMETHANE				
<i>Waste Code:</i>		U129				
<i>Waste Code Desc:</i>		CYCLOHEXANE, 1,2,3,4,5,6-HEXACHLORO-, (1ALPHA, 2ALPHA, 3BETA, 4ALPHA, 5ALPHA, 6BETA)- (OR) LINDANE				
<i>Waste Code:</i>		U133				
<i>Waste Code Desc:</i>		HYDRAZINE (R,T)				
<i>Waste Code:</i>		U138				
<i>Waste Code Desc:</i>		METHANE, IODO- (OR) METHYL IODIDE				
<i>Waste Code:</i>		U140				
<i>Waste Code Desc:</i>		1-PROPANOL, 2-METHYL- (I,T) (OR) ISOBUTYL ALCOHOL (I,T)				
<i>Waste Code:</i>		U147				
<i>Waste Code Desc:</i>		2,5-FURANDIONE (OR) MALEIC ANHYDRIDE				
<i>Waste Code:</i>		U151				
<i>Waste Code Desc:</i>		MERCURY				
<i>Waste Code:</i>		U154				
<i>Waste Code Desc:</i>		METHANOL (I) (OR) METHYL ALCOHOL (I)				
<i>Waste Code:</i>		U157				
<i>Waste Code Desc:</i>		3-METHYLCHOLANTHRENE (OR) BENZ[J]ACEANTHRYLENE, 1,2-DIHYDRO-3-METHYL-				
<i>Waste Code:</i>		U158				
<i>Waste Code Desc:</i>		4,4'-METHYLENEBIS(2-CHLOROANILINE) (OR) BENZENAMINE, 4,4'-METHYLENEBIS[2-CHLORO-				
<i>Waste Code:</i>		U159				
<i>Waste Code Desc:</i>		2-BUTANONE (I,T) (OR) METHYL ETHYL KETONE (MEK) (I,T)				
<i>Waste Code:</i>		U160				
<i>Waste Code Desc:</i>		2-BUTANONE, PEROXIDE (R,T) (OR) METHYL ETHYL KETONE PEROXIDE (R,T)				
<i>Waste Code:</i>		U161				
<i>Waste Code Desc:</i>		4-METHYL-2-PENTANONE (I) (OR) METHYL ISOBUTYL KETONE (I) (OR) PENTANOL, 4-METHYL-				
<i>Waste Code:</i>		U165				
<i>Waste Code Desc:</i>		NAPHTHALENE				
<i>Waste Code:</i>		U170				
<i>Waste Code Desc:</i>		P-NITROPHENOL (I,T) (OR) PHENOL, 4-NITRO-				
<i>Waste Code:</i>		U176				
<i>Waste Code Desc:</i>		N-NITROSO-N-ETHYLUREA (OR) UREA, N-ETHYL-N-NITROSO-				
<i>Waste Code:</i>		U188				
<i>Waste Code Desc:</i>		PHENOL				
<i>Waste Code:</i>		U208				
<i>Waste Code Desc:</i>		1,1,1,2-TETRACHLOROETHANE (OR) ETHANE, 1,1,1,2-TETRACHLORO-				
<i>Waste Code:</i>		U210				
<i>Waste Code Desc:</i>		ETHENE, TETRACHLORO- (OR) TETRACHLOROETHYLENE				
<i>Waste Code:</i>		U213				
<i>Waste Code Desc:</i>		FURAN, TETRAHYDRO-(I) (OR) TETRAHYDROFURAN (I)				
<i>Waste Code:</i>		U217				
<i>Waste Code Desc:</i>		NITRIC ACID, THALLIUM(1+) SALT (OR) THALLIUM(I) NITRATE				
<i>Waste Code:</i>		U220				
<i>Waste Code Desc:</i>		BENZENE, METHYL- (OR) TOLUENE				
<i>Waste Code:</i>		U223				
<i>Waste Code Desc:</i>		BENZENE, 1,3-DIISOCYANATOMETHYL- (R,T) (OR) TOLUENE DIISOCYANATE (R,T)				

Map Key	Number of Records	Direction	Distance (mi/ft)	Elev/Diff (ft)	Site	DB
Waste Code:		U226				
Waste Code Desc:		ETHANE, 1,1,1-TRICHLORO- (OR) METHYL CHLOROFORM				
Waste Code:		U227				
Waste Code Desc:		1,1,2-TRICHLOROETHANE (OR) ETHANE, 1,1,2-TRICHLORO-				
Waste Code:		U228				
Waste Code Desc:		ETHENE, TRICHLORO- (OR) TRICHLOROETHYLENE				
Waste Code:		U238				
Waste Code Desc:		CARBAMIC ACID, ETHYL ESTER (OR) ETHYL CARBAMATE (URETHANE)				
Waste Code:		U239				
Waste Code Desc:		BENZENE, DIMETHYL- (I,T) (OR) XYLENE (I)				
Waste Code:		U359				
Waste Code Desc:		ETHANOL, 2-ETHOXY- (OR) ETHYLENE GLYCOL MONOETHYL ETHER				
Waste Code:		U404				
Waste Code Desc:		ETHANAMINE, N,N-DIETHYL- (OR) TRIETHYLAMINE				

Hazardous Waste Handler Details

Seq No: 8
Receive Date: 20050526
Handler Name: US DEPARTMENT OF ENERGY
Fed Waste Generator: 1
Generator Code Description: Large Quantity Generator
Tsd Activity: N
Source Type: Notification

Waste Code Details

Waste Code: D001
Waste Code Desc: IGNITABLE WASTE

Waste Code: D002
Waste Code Desc: CORROSIVE WASTE

Waste Code: D003
Waste Code Desc: REACTIVE WASTE

Waste Code: D004
Waste Code Desc: ARSENIC

Waste Code: D005
Waste Code Desc: BARIUM

Waste Code: D006
Waste Code Desc: CADMIUM

Waste Code: D007
Waste Code Desc: CHROMIUM

Waste Code: D008
Waste Code Desc: LEAD

Waste Code: D009
Waste Code Desc: MERCURY

Waste Code: D010
Waste Code Desc: SELENIUM

Waste Code: D011
Waste Code Desc: SILVER

Map Key	Number of Records	Direction	Distance (mi/ft)	Elev/Diff (ft)	Site	DB
Waste Code: Waste Code Desc:		D012 ENDRIN (1,2,3,4,10,10-HEXACHLORO-1,7-EPOXY-1,4,4A,5,6,7,8,8A-OCTAHYDRO-1,4-ENDO, ENDO-5,8-DIMETH-ANO-NAPHTHALENE)				
Waste Code: Waste Code Desc:		D015 TOXAPHENE (C10 H10 CL8, TECHNICAL CHLORINATED CAMPHENE, 67-69 PERCENT CHLORINE)				
Waste Code: Waste Code Desc:		D016 2,4-D (2,4-DICHLOROPHENOXYACETIC ACID)				
Waste Code: Waste Code Desc:		D017 2,4,5-TP SILVEX (2,4,5-TRICHLOROPHENOXYPROPIONIC ACID)				
Waste Code: Waste Code Desc:		D018 BENZENE				
Waste Code: Waste Code Desc:		D019 CARBON TETRACHLORIDE				
Waste Code: Waste Code Desc:		D020 CHLORDANE				
Waste Code: Waste Code Desc:		D021 CHLOROBENZENE				
Waste Code: Waste Code Desc:		D022 CHLOROFORM				
Waste Code: Waste Code Desc:		D023 O-CRESOL				
Waste Code: Waste Code Desc:		D024 M-CRESOL				
Waste Code: Waste Code Desc:		D025 P-CRESOL				
Waste Code: Waste Code Desc:		D026 CRESOL				
Waste Code: Waste Code Desc:		D027 1,4-DICHLOROBENZENE				
Waste Code: Waste Code Desc:		D028 1,2-DICHLOROETHANE				
Waste Code: Waste Code Desc:		D029 1,1-DICHLOROETHYLENE				
Waste Code: Waste Code Desc:		D030 2,4-DINITROTOLUENE				
Waste Code: Waste Code Desc:		D031 HEPTACHLOR (AND ITS EPOXIDE)				
Waste Code: Waste Code Desc:		D032 HEXACHLOROBENZENE				
Waste Code: Waste Code Desc:		D033 HEXACHLOROBUTADIENE				
Waste Code: Waste Code Desc:		D034 HEXACHLOROETHANE				
Waste Code: Waste Code Desc:		D035 METHYL ETHYL KETONE				
Waste Code: Waste Code Desc:		D036 NITROBENZENE				

Map Key	Number of Records	Direction	Distance (mi/ft)	Elev/Diff (ft)	Site	DB
Waste Code: Waste Code Desc:					D037 PENTACHLOROPHENOL	
Waste Code: Waste Code Desc:					D038 PYRIDINE	
Waste Code: Waste Code Desc:					D039 TETRACHLOROETHYLENE	
Waste Code: Waste Code Desc:					D040 TRICHLOROETHYLENE	
Waste Code: Waste Code Desc:					D042 2,4,6-TRICHLOROPHENOL	
Waste Code: Waste Code Desc:					D043 VINYL CHLORIDE	
Waste Code: Waste Code Desc:					F001 THE FOLLOWING SPENT HALOGENATED SOLVENTS USED IN DEGREASING: TETRACHLOROETHYLENE, TRICHLOROETHYLENE, METHYLENE CHLORIDE, 1,1,1-TRICHLOROETHANE, CARBON TETRACHLORIDE AND CHLORINATED FLUOROCARBONS; ALL SPENT SOLVENT MIXTURES/BLENDS USED IN DEGREASING CONTAINING, BEFORE USE, A TOTAL OF TEN PERCENT OR MORE (BY VOLUME) OF ONE OR MORE OF THE ABOVE HALOGENATED SOLVENTS OR THOSE SOLVENTS LISTED IN F002, F004, AND F005; AND STILL BOTTOMS FROM THE RECOVERY OF THESE SPENT SOLVENTS AND SPENT SOLVENT MIXTURES.	
Waste Code: Waste Code Desc:					F002 THE FOLLOWING SPENT HALOGENATED SOLVENTS: TETRACHLOROETHYLENE, METHYLENE CHLORIDE, TRICHLOROETHYLENE, 1,1,1-TRICHLOROETHANE, CHLOROBENZENE, 1,1,2-TRICHLORO-1,2,2-TRIFLUOROETHANE, ORTHO-DICHLOROBENZENE, TRICHLOROFLUOROMETHANE, AND 1,1,2, TRICHLOROETHANE; ALL SPENT SOLVENT MIXTURES/BLENDS CONTAINING, BEFORE USE, A TOTAL OF TEN PERCENT OR MORE (BY VOLUME) OF ONE OR MORE OF THE ABOVE HALOGENATED SOLVENTS OR THOSE SOLVENTS LISTED IN F001, F004, AND F005; AND STILL BOTTOMS FROM THE RECOVERY OF THESE SPENT SOLVENTS AND SPENT SOLVENT MIXTURES.	
Waste Code: Waste Code Desc:					F003 THE FOLLOWING SPENT NONHALOGENATED SOLVENTS: XYLENE, ACETONE, ETHYL ACETATE, ETHYL BENZENE, ETHYL ETHER, METHYL ISOBUTYL KETONE, N-BUTYL ALCOHOL, CYCLOHEXANONE, AND METHANOL; ALL SPENT SOLVENT MIXTURES/BLENDS CONTAINING, BEFORE USE, ONLY THE ABOVE SPENT NONHALOGENATED SOLVENTS; AND ALL SPENT SOLVENT MIXTURES/BLENDS CONTAINING, BEFORE USE, ONE OR MORE OF THE ABOVE NONHALOGENATED SOLVENTS, AND A TOTAL OF TEN PERCENT OR MORE (BY VOLUME) OF ONE OR MORE OF THOSE SOLVENTS LISTED IN F001, F002, F004, AND F005; AND STILL BOTTOMS FROM THE RECOVERY OF THESE SPENT SOLVENTS AND SPENT SOLVENT MIXTURES.	
Waste Code: Waste Code Desc:					F004 THE FOLLOWING SPENT NONHALOGENATED SOLVENTS: CRESOLS, CRESYLIC ACID, AND NITROBENZENE; AND THE STILL BOTTOMS FROM THE RECOVERY OF THESE SOLVENTS; ALL SPENT SOLVENT MIXTURES/BLENDS CONTAINING, BEFORE USE, A TOTAL OF TEN PERCENT OR MORE (BY VOLUME) OF ONE OR MORE OF THE ABOVE NONHALOGENATED SOLVENTS OR THOSE SOLVENTS LISTED IN F001, F002, AND F005; AND STILL BOTTOMS FROM THE RECOVERY OF THESE SPENT SOLVENTS AND SPENT SOLVENT MIXTURES.	
Waste Code: Waste Code Desc:					F005 THE FOLLOWING SPENT NONHALOGENATED SOLVENTS: TOLUENE, METHYL ETHYL KETONE, CARBON DISULFIDE, ISOBUTANOL, PYRIDINE, BENZENE, 2-ETHOXYETHANOL, AND 2-NITROPROPANE; ALL SPENT SOLVENT MIXTURES/BLENDS CONTAINING, BEFORE USE, A TOTAL OF TEN PERCENT OR MORE (BY VOLUME) OF ONE OR MORE OF THE ABOVE NONHALOGENATED SOLVENTS OR THOSE SOLVENTS LISTED IN F001, F002, OR F004; AND STILL BOTTOMS FROM THE RECOVERY OF THESE SPENT SOLVENTS AND SPENT SOLVENT MIXTURES.	
Waste Code: Waste Code Desc:					F006 WASTEWATER TREATMENT SLUDGES FROM ELECTROPLATING OPERATIONS, EXCEPT FROM THE FOLLOWING PROCESSES: (1) SULFURIC ACID ANODIZING OF ALUMINUM; (2) TIN PLATING ON CARBON STEEL; (3) ZINC PLATING (SEGREGATED BASIS) ON CARBON STEEL; (4) ALUMINUM OR ZINC-ALUMINUM PLATING ON CARBON STEEL; (5) CLEANING/STRIPPING ASSOCIATED WITH TIN, ZINC, AND ALUMINUM PLATING ON CARBON STEEL; AND (6) CHEMICAL ETCHING AND MILLING OF ALUMINUM.	
Waste Code:					K044	

Map Key	Number of Records	Direction	Distance (mi/ft)	Elev/Diff (ft)	Site	DB
Waste Code Desc:					WASTEWATER TREATMENT SLUDGES FROM THE MANUFACTURING AND PROCESSING OF EXPLOSIVES.	
Waste Code:					K045	
Waste Code Desc:					SPENT CARBON FROM THE TREATMENT OF WASTEWATER CONTAINING EXPLOSIVES.	
Waste Code:					P004	
Waste Code Desc:					1,4,5,8-DIMETHANONAPHTHALENE, 1,2,3,4,10,10-HEXA-CHLORO-1,4,4A,5,8,8A,-HEXAHYDRO-, (1ALPHA, 4ALPHA, 4ABETA, 5ALPHA, 8ALPHA, 8ABETA)- (OR) ALDRIN	
Waste Code:					P015	
Waste Code Desc:					BERYLLIUM	
Waste Code:					P018	
Waste Code Desc:					BRUCINE (OR) STRYCHNIDIN-10-ONE, 2,3-DIMETHOXY-	
Waste Code:					P022	
Waste Code Desc:					CARBON DISULFIDE	
Waste Code:					P030	
Waste Code Desc:					CYANIDES (SOLUBLE CYANIDE SALTS), NOT OTHERWISE SPECIFIED	
Waste Code:					P051	
Waste Code Desc:					2,7:3,6-DIMETHANONAPHTH[2,3-B]OXIRENE, 3,4,5,6,9,9-HEXACHLORO-1A,2,2A,3,6,6A,7,7A-OCTAHYDRO-, (1AALPHA, 2BETA, 2ABETA, 3ALPHA, 6ALPHA, 6ABETA, 7BETA, 7AALPHA)- & METABOLITES (OR) ENDRIN (OR) ENDRIN, & METABOLITES	
Waste Code:					P077	
Waste Code Desc:					BENZENAMINE, 4-NITRO- (OR) P-NITROANILINE	
Waste Code:					P092	
Waste Code Desc:					MERCURY, (ACETATO-O)PHENYL- (OR) PHENYLMERCURY ACETATE	
Waste Code:					P095	
Waste Code Desc:					CARBONIC DICHLORIDE (OR) PHOSGENE	
Waste Code:					P098	
Waste Code Desc:					POTASSIUM CYANIDE (OR) POTASSIUM CYANIDE K(CN)	
Waste Code:					P105	
Waste Code Desc:					SODIUM AZIDE	
Waste Code:					U002	
Waste Code Desc:					2-PROPANONE (I) (OR) ACETONE (I)	
Waste Code:					U003	
Waste Code Desc:					ACETONITRILE (I,T)	
Waste Code:					U019	
Waste Code Desc:					BENZENE (I,T)	
Waste Code:					U031	
Waste Code Desc:					1-BUTANOL (I) (OR) N-BUTYL ALCOHOL (I)	
Waste Code:					U041	
Waste Code Desc:					EPICHLOROHYDRIN (OR) OXIRANE, (CHLOROMETHYL)-	
Waste Code:					U043	
Waste Code Desc:					ETHENE, CHLORO- (OR) VINYL CHLORIDE	
Waste Code:					U044	
Waste Code Desc:					CHLOROFORM (OR) METHANE, TRICHLORO-	
Waste Code:					U056	
Waste Code Desc:					BENZENE, HEXAHYDRO- (I) (OR) CYCLOHEXANE (I)	
Waste Code:					U057	
Waste Code Desc:					CYCLOHEXANONE (I)	

Map Key	Number of Records	Direction	Distance (mi/ft)	Elev/Diff (ft)	Site	DB
Waste Code:					U061	
Waste Code Desc:					BENZENE, 1,1'-(2,2,2-TRICHLOROETHYLIDENE)BIS[4-CHLORO- (OR) DDT	
Waste Code:					U069	
Waste Code Desc:					1,2-BENZENEDICARBOXYLIC ACID, DIBUTYL ESTER (OR) DIBUTYL PHTHALATE	
Waste Code:					U070	
Waste Code Desc:					BENZENE, 1,2-DICHLORO- (OR) O-DICHLOROBENZENE	
Waste Code:					U075	
Waste Code Desc:					DICHLORODIFLUOROMETHANE (OR) METHANE, DICHLORODIFLUORO-	
Waste Code:					U077	
Waste Code Desc:					ETHANE, 1,2-DICHLORO- (OR) ETHYLENE DICHLORIDE	
Waste Code:					U080	
Waste Code Desc:					METHANE, DICHLORO- (OR) METHYLENE CHLORIDE	
Waste Code:					U106	
Waste Code Desc:					2,6-DINITROTOLUENE (OR) BENZENE, 2-METHYL-1,3-DINITRO-	
Waste Code:					U108	
Waste Code Desc:					1,4-DIETHYLENEOXIDE (OR) 1,4-DIOXANE	
Waste Code:					U112	
Waste Code Desc:					ACETIC ACID, ETHYL ESTER (I) (OR) ETHYL ACETATE (I)	
Waste Code:					U121	
Waste Code Desc:					METHANE, TRICHLOROFLUORO- (OR) TRICHLOROMONOFLUOROMETHANE	
Waste Code:					U129	
Waste Code Desc:					CYCLOHEXANE, 1,2,3,4,5,6-HEXACHLORO-, (1ALPHA, 2ALPHA, 3BETA, 4ALPHA, 5ALPHA, 6BETA)- (OR) LINDANE	
Waste Code:					U133	
Waste Code Desc:					HYDRAZINE (R,T)	
Waste Code:					U138	
Waste Code Desc:					METHANE, IODO- (OR) METHYL IODIDE	
Waste Code:					U140	
Waste Code Desc:					1-PROPANOL, 2-METHYL- (I,T) (OR) ISOBUTYL ALCOHOL (I,T)	
Waste Code:					U147	
Waste Code Desc:					2,5-FURANDIONE (OR) MALEIC ANHYDRIDE	
Waste Code:					U151	
Waste Code Desc:					MERCURY	
Waste Code:					U154	
Waste Code Desc:					METHANOL (I) (OR) METHYL ALCOHOL (I)	
Waste Code:					U157	
Waste Code Desc:					3-METHYLCHOLANTHRENE (OR) BENZ[J]ACEANTHRYLENE, 1,2-DIHYDRO-3-METHYL-	
Waste Code:					U158	
Waste Code Desc:					4,4'-METHYLENEBIS(2-CHLOROANILINE) (OR) BENZENAMINE, 4,4'-METHYLENEBIS[2-CHLORO-	
Waste Code:					U159	
Waste Code Desc:					2-BUTANONE (I,T) (OR) METHYL ETHYL KETONE (MEK) (I,T)	
Waste Code:					U160	
Waste Code Desc:					2-BUTANONE, PEROXIDE (R,T) (OR) METHYL ETHYL KETONE PEROXIDE (R,T)	
Waste Code:					U161	
Waste Code Desc:					4-METHYL-2-PENTANONE (I) (OR) METHYL ISOBUTYL KETONE (I) (OR) PENTANOL, 4-METHYL-	
Waste Code:					U165	
Waste Code Desc:					NAPHTHALENE	

Map Key	Number of Records	Direction	Distance (mi/ft)	Elev/Diff (ft)	Site	DB
Waste Code:		U170				
Waste Code Desc:		P-NITROPHENOL (I,T) (OR) PHENOL, 4-NITRO-				
Waste Code:		U176				
Waste Code Desc:		N-NITROSO-N-ETHYLUREA (OR) UREA, N-ETHYL-N-NITROSO-				
Waste Code:		U188				
Waste Code Desc:		PHENOL				
Waste Code:		U208				
Waste Code Desc:		1,1,1,2-TETRACHLOROETHANE (OR) ETHANE, 1,1,1,2-TETRACHLORO-				
Waste Code:		U210				
Waste Code Desc:		ETHENE, TETRACHLORO- (OR) TETRACHLOROETHYLENE				
Waste Code:		U213				
Waste Code Desc:		FURAN, TETRAHYDRO-(I) (OR) TETRAHYDROFURAN (I)				
Waste Code:		U217				
Waste Code Desc:		NITRIC ACID, THALLIUM(1+) SALT (OR) THALLIUM(I) NITRATE				
Waste Code:		U220				
Waste Code Desc:		BENZENE, METHYL- (OR) TOLUENE				
Waste Code:		U223				
Waste Code Desc:		BENZENE, 1,3-DIISOCYANATOMETHYL- (R,T) (OR) TOLUENE DIISOCYANATE (R,T)				
Waste Code:		U226				
Waste Code Desc:		ETHANE, 1,1,1-TRICHLORO- (OR) METHYL CHLOROFORM				
Waste Code:		U227				
Waste Code Desc:		1,1,2-TRICHLOROETHANE (OR) ETHANE, 1,1,2-TRICHLORO-				
Waste Code:		U228				
Waste Code Desc:		ETHENE, TRICHLORO- (OR) TRICHLOROETHYLENE				
Waste Code:		U238				
Waste Code Desc:		CARBAMIC ACID, ETHYL ESTER (OR) ETHYL CARBAMATE (URETHANE)				
Waste Code:		U239				
Waste Code Desc:		BENZENE, DIMETHYL- (I,T) (OR) XYLENE (I)				
Waste Code:		U359				
Waste Code Desc:		ETHANOL, 2-ETHOXY- (OR) ETHYLENE GLYCOL MONOETHYL ETHER				
Waste Code:		U404				
Waste Code Desc:		ETHANAMINE, N,N-DIETHYL- (OR) TRIETHYLAMINE				

Hazardous Waste Handler Details

Seq No: 9
Receive Date: 20050627
Handler Name: US DEPARTMENT OF ENERGY
Fed Waste Generator: 1
Generator Code Description: Large Quantity Generator
Tsd Activity: N
Source Type: Notification

Waste Code Details

Waste Code: D001
Waste Code Desc: IGNITABLE WASTE

Waste Code: D002
Waste Code Desc: CORROSIVE WASTE

Map Key	Number of Records	Direction	Distance (mi/ft)	Elev/Diff (ft)	Site	DB
Waste Code:		D003				
Waste Code Desc:		REACTIVE WASTE				
Waste Code:		D004				
Waste Code Desc:		ARSENIC				
Waste Code:		D005				
Waste Code Desc:		BARIUM				
Waste Code:		D006				
Waste Code Desc:		CADMIUM				
Waste Code:		D007				
Waste Code Desc:		CHROMIUM				
Waste Code:		D008				
Waste Code Desc:		LEAD				
Waste Code:		D009				
Waste Code Desc:		MERCURY				
Waste Code:		D010				
Waste Code Desc:		SELENIUM				
Waste Code:		D011				
Waste Code Desc:		SILVER				
Waste Code:		D012				
Waste Code Desc:		ENDRIN (1,2,3,4,10,10-HEXACHLORO-1,7-EPOXY-1,4,4A,5,6,7,8,8A-OCTAHYDRO-1,4-ENDO, ENDO-5,8-DIMETH-ANO-NAPHTHALENE)				
Waste Code:		D015				
Waste Code Desc:		TOXAPHENE (C10 H10 CL8, TECHNICAL CHLORINATED CAMPHENE, 67-69 PERCENT CHLORINE)				
Waste Code:		D016				
Waste Code Desc:		2,4-D (2,4-DICHLOROPHENOXYACETIC ACID)				
Waste Code:		D017				
Waste Code Desc:		2,4,5-TP SILVEX (2,4,5-TRICHLOROPHENOXYPROPIONIC ACID)				
Waste Code:		D018				
Waste Code Desc:		BENZENE				
Waste Code:		D019				
Waste Code Desc:		CARBON TETRACHLORIDE				
Waste Code:		D020				
Waste Code Desc:		CHLORDANE				
Waste Code:		D021				
Waste Code Desc:		CHLOROBENZENE				
Waste Code:		D022				
Waste Code Desc:		CHLOROFORM				
Waste Code:		D023				
Waste Code Desc:		O-CRESOL				
Waste Code:		D024				
Waste Code Desc:		M-CRESOL				
Waste Code:		D025				
Waste Code Desc:		P-CRESOL				
Waste Code:		D026				
Waste Code Desc:		CRESOL				
Waste Code:		D027				
Waste Code Desc:		1,4-DICHLOROBENZENE				

<i>Map Key</i>	<i>Number of Records</i>	<i>Direction</i>	<i>Distance (mi/ft)</i>	<i>Elev/Diff (ft)</i>	<i>Site</i>	<i>DB</i>
<i>Waste Code:</i>		D028				
<i>Waste Code Desc:</i>		1,2-DICHLOROETHANE				
<i>Waste Code:</i>		D029				
<i>Waste Code Desc:</i>		1,1-DICHLOROETHYLENE				
<i>Waste Code:</i>		D030				
<i>Waste Code Desc:</i>		2,4-DINITROTOLUENE				
<i>Waste Code:</i>		D031				
<i>Waste Code Desc:</i>		HEPTACHLOR (AND ITS EPOXIDE)				
<i>Waste Code:</i>		D032				
<i>Waste Code Desc:</i>		HEXACHLOROBENZENE				
<i>Waste Code:</i>		D033				
<i>Waste Code Desc:</i>		HEXACHLOROBUTADIENE				
<i>Waste Code:</i>		D034				
<i>Waste Code Desc:</i>		HEXACHLOROETHANE				
<i>Waste Code:</i>		D035				
<i>Waste Code Desc:</i>		METHYL ETHYL KETONE				
<i>Waste Code:</i>		D036				
<i>Waste Code Desc:</i>		NITROBENZENE				
<i>Waste Code:</i>		D037				
<i>Waste Code Desc:</i>		PENTACHLOROPHENOL				
<i>Waste Code:</i>		D038				
<i>Waste Code Desc:</i>		PYRIDINE				
<i>Waste Code:</i>		D039				
<i>Waste Code Desc:</i>		TETRACHLOROETHYLENE				
<i>Waste Code:</i>		D040				
<i>Waste Code Desc:</i>		TRICHLOROETHYLENE				
<i>Waste Code:</i>		D042				
<i>Waste Code Desc:</i>		2,4,6-TRICHLOROPHENOL				
<i>Waste Code:</i>		D043				
<i>Waste Code Desc:</i>		VINYL CHLORIDE				
<i>Waste Code:</i>		F001				
<i>Waste Code Desc:</i>		THE FOLLOWING SPENT HALOGENATED SOLVENTS USED IN DEGREASING: TETRACHLOROETHYLENE, TRICHLOROETHYLENE, METHYLENE CHLORIDE, 1,1,1-TRICHLOROETHANE, CARBON TETRACHLORIDE AND CHLORINATED FLUOROCARBONS; ALL SPENT SOLVENT MIXTURES/BLENDS USED IN DEGREASING CONTAINING, BEFORE USE, A TOTAL OF TEN PERCENT OR MORE (BY VOLUME) OF ONE OR MORE OF THE ABOVE HALOGENATED SOLVENTS OR THOSE SOLVENTS LISTED IN F002, F004, AND F005; AND STILL BOTTOMS FROM THE RECOVERY OF THESE SPENT SOLVENTS AND SPENT SOLVENT MIXTURES.				
<i>Waste Code:</i>		F002				
<i>Waste Code Desc:</i>		THE FOLLOWING SPENT HALOGENATED SOLVENTS: TETRACHLOROETHYLENE, METHYLENE CHLORIDE, TRICHLOROETHYLENE, 1,1,1-TRICHLOROETHANE, CHLOROBENZENE, 1,1,2-TRICHLORO-1,2,2-TRIFLUOROETHANE, ORTHO-DICHLOROBENZENE, TRICHLOROFLUOROMETHANE, AND 1,1,2, TRICHLOROETHANE; ALL SPENT SOLVENT MIXTURES/BLENDS CONTAINING, BEFORE USE, A TOTAL OF TEN PERCENT OR MORE (BY VOLUME) OF ONE OR MORE OF THE ABOVE HALOGENATED SOLVENTS OR THOSE SOLVENTS LISTED IN F001, F004, AND F005; AND STILL BOTTOMS FROM THE RECOVERY OF THESE SPENT SOLVENTS AND SPENT SOLVENT MIXTURES.				
<i>Waste Code:</i>		F003				
<i>Waste Code Desc:</i>		THE FOLLOWING SPENT NONHALOGENATED SOLVENTS: XYLENE, ACETONE, ETHYL ACETATE, ETHYL BENZENE, ETHYL ETHER, METHYL ISOBUTYL KETONE, N-BUTYL ALCOHOL, CYCLOHEXANONE, AND METHANOL; ALL SPENT SOLVENT MIXTURES/BLENDS CONTAINING, BEFORE USE, ONLY THE ABOVE SPENT NONHALOGENATED SOLVENTS; AND ALL SPENT SOLVENT MIXTURES/BLENDS CONTAINING, BEFORE USE, ONE OR MORE OF THE ABOVE NONHALOGENATED SOLVENTS, AND A TOTAL OF TEN PERCENT OR MORE (BY VOLUME) OF ONE OR MORE OF THOSE SOLVENTS LISTED IN F001, F002, F004,				

Map Key	Number of Records	Direction	Distance (mi/ft)	Elev/Diff (ft)	Site	DB
					AND F005; AND STILL BOTTOMS FROM THE RECOVERY OF THESE SPENT SOLVENTS AND SPENT SOLVENT MIXTURES.	
Waste Code:					F004	
Waste Code Desc:					THE FOLLOWING SPENT NONHALOGENATED SOLVENTS: CRESOLS, CRESYLIC ACID, AND NITROBENZENE; AND THE STILL BOTTOMS FROM THE RECOVERY OF THESE SOLVENTS; ALL SPENT SOLVENT MIXTURES/BLENDS CONTAINING, BEFORE USE, A TOTAL OF TEN PERCENT OR MORE (BY VOLUME) OF ONE OR MORE OF THE ABOVE NONHALOGENATED SOLVENTS OR THOSE SOLVENTS LISTED IN F001, F002, AND F005; AND STILL BOTTOMS FROM THE RECOVERY OF THESE SPENT SOLVENTS AND SPENT SOLVENT MIXTURES.	
Waste Code:					F005	
Waste Code Desc:					THE FOLLOWING SPENT NONHALOGENATED SOLVENTS: TOLUENE, METHYL ETHYL KETONE, CARBON DISULFIDE, ISOBUTANOL, PYRIDINE, BENZENE, 2-ETHOXYETHANOL, AND 2-NITROPROPANE; ALL SPENT SOLVENT MIXTURES/BLENDS CONTAINING, BEFORE USE, A TOTAL OF TEN PERCENT OR MORE (BY VOLUME) OF ONE OR MORE OF THE ABOVE NONHALOGENATED SOLVENTS OR THOSE SOLVENTS LISTED IN F001, F002, OR F004; AND STILL BOTTOMS FROM THE RECOVERY OF THESE SPENT SOLVENTS AND SPENT SOLVENT MIXTURES.	
Waste Code:					F006	
Waste Code Desc:					WASTEWATER TREATMENT SLUDGES FROM ELECTROPLATING OPERATIONS, EXCEPT FROM THE FOLLOWING PROCESSES: (1) SULFURIC ACID ANODIZING OF ALUMINUM; (2) TIN PLATING ON CARBON STEEL; (3) ZINC PLATING (SEGREGATED BASIS) ON CARBON STEEL; (4) ALUMINUM OR ZINC-ALUMINUM PLATING ON CARBON STEEL; (5) CLEANING/STRIPPING ASSOCIATED WITH TIN, ZINC, AND ALUMINUM PLATING ON CARBON STEEL; AND (6) CHEMICAL ETCHING AND MILLING OF ALUMINUM.	
Waste Code:					K044	
Waste Code Desc:					WASTEWATER TREATMENT SLUDGES FROM THE MANUFACTURING AND PROCESSING OF EXPLOSIVES.	
Waste Code:					K045	
Waste Code Desc:					SPENT CARBON FROM THE TREATMENT OF WASTEWATER CONTAINING EXPLOSIVES.	
Waste Code:					P004	
Waste Code Desc:					1,4,5,8-DIMETHANONAPHTHALENE, 1,2,3,4,10,10-HEXA-CHLORO-1,4,4A,5,8,8A,-HEXAHYDRO-, (1ALPHA, 4ALPHA, 4ABETA, 5ALPHA, 8ALPHA, 8ABETA)- (OR) ALDRIN	
Waste Code:					P015	
Waste Code Desc:					BERYLLIUM	
Waste Code:					P018	
Waste Code Desc:					BRUCINE (OR) STRYCHNIDIN-10-ONE, 2,3-DIMETHOXY-	
Waste Code:					P022	
Waste Code Desc:					CARBON DISULFIDE	
Waste Code:					P030	
Waste Code Desc:					CYANIDES (SOLUBLE CYANIDE SALTS), NOT OTHERWISE SPECIFIED	
Waste Code:					P051	
Waste Code Desc:					2,7:3,6-DIMETHANONAPHTH[2,3-B]OXIRENE, 3,4,5,6,9,9-HEXACHLORO-1A,2,2A,3,6,6A,7,7A-OCTAHYDRO-, (1AALPHA, 2BETA, 2ABETA, 3ALPHA, 6ALPHA, 6ABETA, 7BETA, 7AALPHA)- & METABOLITES (OR) ENDRIN (OR) ENDRIN, & METABOLITES	
Waste Code:					P077	
Waste Code Desc:					BENZENAMINE, 4-NITRO- (OR) P-NITROANILINE	
Waste Code:					P092	
Waste Code Desc:					MERCURY, (ACETATO-O)PHENYL- (OR) PHENYLMERCURY ACETATE	
Waste Code:					P095	
Waste Code Desc:					CARBONIC DICHLORIDE (OR) PHOSGENE	
Waste Code:					P098	
Waste Code Desc:					POTASSIUM CYANIDE (OR) POTASSIUM CYANIDE K(CN)	
Waste Code:					P105	
Waste Code Desc:					SODIUM AZIDE	
Waste Code:					U002	

Map Key	Number of Records	Direction	Distance (mi/ft)	Elev/Diff (ft)	Site	DB
Waste Code Desc:		2-PROPANONE (I) (OR) ACETONE (I)				
Waste Code:		U003				
Waste Code Desc:		ACETONITRILE (I,T)				
Waste Code:		U019				
Waste Code Desc:		BENZENE (I,T)				
Waste Code:		U031				
Waste Code Desc:		1-BUTANOL (I) (OR) N-BUTYL ALCOHOL (I)				
Waste Code:		U041				
Waste Code Desc:		EPICHLOROHYDRIN (OR) OXIRANE, (CHLOROMETHYL)-				
Waste Code:		U043				
Waste Code Desc:		ETHENE, CHLORO- (OR) VINYL CHLORIDE				
Waste Code:		U044				
Waste Code Desc:		CHLOROFORM (OR) METHANE, TRICHLORO-				
Waste Code:		U056				
Waste Code Desc:		BENZENE, HEXAHYDRO- (I) (OR) CYCLOHEXANE (I)				
Waste Code:		U057				
Waste Code Desc:		CYCLOHEXANONE (I)				
Waste Code:		U061				
Waste Code Desc:		BENZENE, 1,1'-(2,2,2-TRICHLOROETHYLIDENE)BIS[4-CHLORO- (OR) DDT				
Waste Code:		U069				
Waste Code Desc:		1,2-BENZENEDICARBOXYLIC ACID, DIBUTYL ESTER (OR) DIBUTYL PHTHALATE				
Waste Code:		U070				
Waste Code Desc:		BENZENE, 1,2-DICHLORO- (OR) O-DICHLOROBENZENE				
Waste Code:		U075				
Waste Code Desc:		DICHLORODIFLUOROMETHANE (OR) METHANE, DICHLORODIFLUORO-				
Waste Code:		U077				
Waste Code Desc:		ETHANE, 1,2-DICHLORO- (OR) ETHYLENE DICHLORIDE				
Waste Code:		U080				
Waste Code Desc:		METHANE, DICHLORO- (OR) METHYLENE CHLORIDE				
Waste Code:		U106				
Waste Code Desc:		2,6-DINITROTOLUENE (OR) BENZENE, 2-METHYL-1,3-DINITRO-				
Waste Code:		U108				
Waste Code Desc:		1,4-DIETHYLENEOXIDE (OR) 1,4-DIOXANE				
Waste Code:		U112				
Waste Code Desc:		ACETIC ACID, ETHYL ESTER (I) (OR) ETHYL ACETATE (I)				
Waste Code:		U121				
Waste Code Desc:		METHANE, TRICHLOROFLUORO- (OR) TRICHLOROMONOFUOROMETHANE				
Waste Code:		U129				
Waste Code Desc:		CYCLOHEXANE, 1,2,3,4,5,6-HEXACHLORO-, (1ALPHA, 2ALPHA, 3BETA, 4ALPHA, 5ALPHA, 6BETA)- (OR) LINDANE				
Waste Code:		U133				
Waste Code Desc:		HYDRAZINE (R,T)				
Waste Code:		U138				
Waste Code Desc:		METHANE, IODO- (OR) METHYL IODIDE				
Waste Code:		U140				
Waste Code Desc:		1-PROPANOL, 2-METHYL- (I,T) (OR) ISOBUTYL ALCOHOL (I,T)				

Map Key	Number of Records	Direction	Distance (mi/ft)	Elev/Diff (ft)	Site	DB
Waste Code:						
Waste Code Desc:						
Waste Code:						
Waste Code Desc:						
Waste Code:						
Waste Code Desc:						
Waste Code:						
Waste Code Desc:						
Waste Code:						
Waste Code Desc:						
Waste Code:						
Waste Code Desc:						
Waste Code:						
Waste Code Desc:						
Waste Code:						
Waste Code Desc:						
Waste Code:						
Waste Code Desc:						
Waste Code:						
Waste Code Desc:						
Waste Code:						
Waste Code Desc:						
Waste Code:						
Waste Code Desc:						
Waste Code:						
Waste Code Desc:						
Waste Code:						
Waste Code Desc:						
Waste Code:						
Waste Code Desc:						
Waste Code:						
Waste Code Desc:						
Waste Code:						
Waste Code Desc:						
Waste Code:						
Waste Code Desc:						
Waste Code:						
Waste Code Desc:						
Waste Code:						
Waste Code Desc:						
Waste Code:						
Waste Code Desc:						
Waste Code:						
Waste Code Desc:						

Map Key	Number of Records	Direction	Distance (mi/ft)	Elev/Diff (ft)	Site	DB
Waste Code:		U359				
Waste Code Desc:		ETHANOL, 2-ETHOXY- (OR) ETHYLENE GLYCOL MONOETHYL ETHER				
Waste Code:		U404				
Waste Code Desc:		ETHANAMINE, N,N-DIETHYL- (OR) TRIETHYLAMINE				

Hazardous Waste Handler Details

Seq No: 12
Receive Date: 20050714
Handler Name: US DEPARTMENT OF ENERGY
Fed Waste Generator: 1
Generator Code Description: Large Quantity Generator
Tsd Activity: N
Source Type: Notification

Waste Code Details

Waste Code: D001
Waste Code Desc: IGNITABLE WASTE

Waste Code: D002
Waste Code Desc: CORROSIVE WASTE

Waste Code: D003
Waste Code Desc: REACTIVE WASTE

Waste Code: D004
Waste Code Desc: ARSENIC

Waste Code: D005
Waste Code Desc: BARIUM

Waste Code: D006
Waste Code Desc: CADMIUM

Waste Code: D007
Waste Code Desc: CHROMIUM

Waste Code: D008
Waste Code Desc: LEAD

Waste Code: D009
Waste Code Desc: MERCURY

Waste Code: D010
Waste Code Desc: SELENIUM

Waste Code: D011
Waste Code Desc: SILVER

Waste Code: D012
Waste Code Desc: ENDRIN (1,2,3,4,10,10-HEXACHLORO-1,7-EPOXY-1,4,4A,5,6,7,8,8A-OCTAHYDRO-1,4-ENDO, ENDO-5,8-DIMETH-ANO-NAPHTHALENE)

Waste Code: D015
Waste Code Desc: TOXAPHENE (C10 H10 CL8, TECHNICAL CHLORINATED CAMPHENE, 67-69 PERCENT CHLORINE)

Waste Code: D016
Waste Code Desc: 2,4-D (2,4-DICHLOROPHENOXYACETIC ACID)

Waste Code: D017
Waste Code Desc: 2,4,5-TP SILVEX (2,4,5-TRICHLOROPHENOXYPROPIONIC ACID)

Waste Code: D018
Waste Code Desc: BENZENE

Map Key	Number of Records	Direction	Distance (mi/ft)	Elev/Diff (ft)	Site	DB
Waste Code:					D019	
Waste Code Desc:					CARBON TETRACHLORIDE	
Waste Code:					D020	
Waste Code Desc:					CHLORDANE	
Waste Code:					D021	
Waste Code Desc:					CHLOROBENZENE	
Waste Code:					D022	
Waste Code Desc:					CHLOROFORM	
Waste Code:					D023	
Waste Code Desc:					O-CRESOL	
Waste Code:					D024	
Waste Code Desc:					M-CRESOL	
Waste Code:					D025	
Waste Code Desc:					P-CRESOL	
Waste Code:					D026	
Waste Code Desc:					CRESOL	
Waste Code:					D027	
Waste Code Desc:					1,4-DICHLOROBENZENE	
Waste Code:					D028	
Waste Code Desc:					1,2-DICHLOROETHANE	
Waste Code:					D029	
Waste Code Desc:					1,1-DICHLOROETHYLENE	
Waste Code:					D030	
Waste Code Desc:					2,4-DINITROTOLUENE	
Waste Code:					D031	
Waste Code Desc:					HEPTACHLOR (AND ITS EPOXIDE)	
Waste Code:					D032	
Waste Code Desc:					HEXACHLOROBENZENE	
Waste Code:					D033	
Waste Code Desc:					HEXACHLOROBUTADIENE	
Waste Code:					D034	
Waste Code Desc:					HEXACHLOROETHANE	
Waste Code:					D035	
Waste Code Desc:					METHYL ETHYL KETONE	
Waste Code:					D036	
Waste Code Desc:					NITROBENZENE	
Waste Code:					D037	
Waste Code Desc:					PENTACHLOROPHENOL	
Waste Code:					D038	
Waste Code Desc:					PYRIDINE	
Waste Code:					D039	
Waste Code Desc:					TETRACHLOROETHYLENE	
Waste Code:					D040	
Waste Code Desc:					TRICHLOROETHYLENE	
Waste Code:					D042	
Waste Code Desc:					2,4,6-TRICHLOROPHENOL	

Map Key	Number of Records	Direction	Distance (mi/ft)	Elev/Diff (ft)	Site	DB
Waste Code: Waste Code Desc:		D043 VINYL CHLORIDE				
Waste Code: Waste Code Desc:		F001 THE FOLLOWING SPENT HALOGENATED SOLVENTS USED IN DEGREASING: TETRACHLOROETHYLENE, TRICHLOROETHYLENE, METHYLENE CHLORIDE, 1,1,1-TRICHLOROETHANE, CARBON TETRACHLORIDE AND CHLORINATED FLUOROCARBONS; ALL SPENT SOLVENT MIXTURES/BLENDS USED IN DEGREASING CONTAINING, BEFORE USE, A TOTAL OF TEN PERCENT OR MORE (BY VOLUME) OF ONE OR MORE OF THE ABOVE HALOGENATED SOLVENTS OR THOSE SOLVENTS LISTED IN F002, F004, AND F005; AND STILL BOTTOMS FROM THE RECOVERY OF THESE SPENT SOLVENTS AND SPENT SOLVENT MIXTURES.				
Waste Code: Waste Code Desc:		F002 THE FOLLOWING SPENT HALOGENATED SOLVENTS: TETRACHLOROETHYLENE, METHYLENE CHLORIDE, TRICHLOROETHYLENE, 1,1,1-TRICHLOROETHANE, CHLOROBENZENE, 1,1,2-TRICHLORO-1,2,2-TRIFLUOROETHANE, ORTHO-DICHLOROBENZENE, TRICHLOROFLUOROMETHANE, AND 1,1,2, TRICHLOROETHANE; ALL SPENT SOLVENT MIXTURES/BLENDS CONTAINING, BEFORE USE, A TOTAL OF TEN PERCENT OR MORE (BY VOLUME) OF ONE OR MORE OF THE ABOVE HALOGENATED SOLVENTS OR THOSE SOLVENTS LISTED IN F001, F004, AND F005; AND STILL BOTTOMS FROM THE RECOVERY OF THESE SPENT SOLVENTS AND SPENT SOLVENT MIXTURES.				
Waste Code: Waste Code Desc:		F003 THE FOLLOWING SPENT NONHALOGENATED SOLVENTS: XYLENE, ACETONE, ETHYL ACETATE, ETHYL BENZENE, ETHYL ETHER, METHYL ISOBUTYL KETONE, N-BUTYL ALCOHOL, CYCLOHEXANONE, AND METHANOL; ALL SPENT SOLVENT MIXTURES/BLENDS CONTAINING, BEFORE USE, ONLY THE ABOVE SPENT NONHALOGENATED SOLVENTS; AND ALL SPENT SOLVENT MIXTURES/BLENDS CONTAINING, BEFORE USE, ONE OR MORE OF THE ABOVE NONHALOGENATED SOLVENTS, AND A TOTAL OF TEN PERCENT OR MORE (BY VOLUME) OF ONE OR MORE OF THOSE SOLVENTS LISTED IN F001, F002, F004, AND F005; AND STILL BOTTOMS FROM THE RECOVERY OF THESE SPENT SOLVENTS AND SPENT SOLVENT MIXTURES.				
Waste Code: Waste Code Desc:		F004 THE FOLLOWING SPENT NONHALOGENATED SOLVENTS: CRESOLS, CRESYLIC ACID, AND NITROBENZENE; AND THE STILL BOTTOMS FROM THE RECOVERY OF THESE SOLVENTS; ALL SPENT SOLVENT MIXTURES/BLENDS CONTAINING, BEFORE USE, A TOTAL OF TEN PERCENT OR MORE (BY VOLUME) OF ONE OR MORE OF THE ABOVE NONHALOGENATED SOLVENTS OR THOSE SOLVENTS LISTED IN F001, F002, AND F005; AND STILL BOTTOMS FROM THE RECOVERY OF THESE SPENT SOLVENTS AND SPENT SOLVENT MIXTURES.				
Waste Code: Waste Code Desc:		F005 THE FOLLOWING SPENT NONHALOGENATED SOLVENTS: TOLUENE, METHYL ETHYL KETONE, CARBON DISULFIDE, ISOBUTANOL, PYRIDINE, BENZENE, 2-ETHOXYETHANOL, AND 2-NITROPROPANE; ALL SPENT SOLVENT MIXTURES/BLENDS CONTAINING, BEFORE USE, A TOTAL OF TEN PERCENT OR MORE (BY VOLUME) OF ONE OR MORE OF THE ABOVE NONHALOGENATED SOLVENTS OR THOSE SOLVENTS LISTED IN F001, F002, OR F004; AND STILL BOTTOMS FROM THE RECOVERY OF THESE SPENT SOLVENTS AND SPENT SOLVENT MIXTURES.				
Waste Code: Waste Code Desc:		F006 WASTEWATER TREATMENT SLUDGES FROM ELECTROPLATING OPERATIONS, EXCEPT FROM THE FOLLOWING PROCESSES: (1) SULFURIC ACID ANODIZING OF ALUMINUM; (2) TIN PLATING ON CARBON STEEL; (3) ZINC PLATING (SEGREGATED BASIS) ON CARBON STEEL; (4) ALUMINUM OR ZINC-ALUMINUM PLATING ON CARBON STEEL; (5) CLEANING/STRIPPING ASSOCIATED WITH TIN, ZINC, AND ALUMINUM PLATING ON CARBON STEEL; AND (6) CHEMICAL ETCHING AND MILLING OF ALUMINUM.				
Waste Code: Waste Code Desc:		K044 WASTEWATER TREATMENT SLUDGES FROM THE MANUFACTURING AND PROCESSING OF EXPLOSIVES.				
Waste Code: Waste Code Desc:		K045 SPENT CARBON FROM THE TREATMENT OF WASTEWATER CONTAINING EXPLOSIVES.				
Waste Code: Waste Code Desc:		P004 1,4,5,8-DIMETHANONAPHTHALENE, 1,2,3,4,10,10-HEXA-CHLORO-1,4,4A,5,8,8A,-HEXAHYDRO-, (1ALPHA, 4ALPHA, 4ABETA, 5ALPHA, 8ALPHA, 8ABETA)- (OR) ALDRIN				
Waste Code: Waste Code Desc:		P015 BERYLLIUM				
Waste Code: Waste Code Desc:		P018 BRUCINE (OR) STRYCHNIDIN-10-ONE, 2,3-DIMETHOXY-				

Map Key	Number of Records	Direction	Distance (mi/ft)	Elev/Diff (ft)	Site	DB
Waste Code: Waste Code Desc:					P022 CARBON DISULFIDE	
Waste Code: Waste Code Desc:					P030 CYANIDES (SOLUBLE CYANIDE SALTS), NOT OTHERWISE SPECIFIED	
Waste Code: Waste Code Desc:					P051 2,7:3,6-DIMETHANONAPHTH[2,3-B]OXIRENE, 3,4,5,6,9,9-HEXACHLORO-1A,2,2A,3,6,6A,7,7A-OCTAHYDRO-, (1AALPHA, 2BETA, 2ABETA, 3ALPHA, 6ALPHA, 6ABETA, 7BETA, 7AALPHA)- & METABOLITES (OR) ENDRIN (OR) ENDRIN, & METABOLITES	
Waste Code: Waste Code Desc:					P077 BENZENAMINE, 4-NITRO- (OR) P-NITROANILINE	
Waste Code: Waste Code Desc:					P092 MERCURY, (ACETATO-O)PHENYL- (OR) PHENYLMERCURY ACETATE	
Waste Code: Waste Code Desc:					P095 CARBONIC DICHLORIDE (OR) PHOSGENE	
Waste Code: Waste Code Desc:					P098 POTASSIUM CYANIDE (OR) POTASSIUM CYANIDE K(CN)	
Waste Code: Waste Code Desc:					P105 SODIUM AZIDE	
Waste Code: Waste Code Desc:					U002 2-PROPANONE (I) (OR) ACETONE (I)	
Waste Code: Waste Code Desc:					U003 ACETONITRILE (I,T)	
Waste Code: Waste Code Desc:					U019 BENZENE (I,T)	
Waste Code: Waste Code Desc:					U031 1-BUTANOL (I) (OR) N-BUTYL ALCOHOL (I)	
Waste Code: Waste Code Desc:					U041 EPICHLOROHYDRIN (OR) OXIRANE, (CHLOROMETHYL)-	
Waste Code: Waste Code Desc:					U043 ETHENE, CHLORO- (OR) VINYL CHLORIDE	
Waste Code: Waste Code Desc:					U044 CHLOROFORM (OR) METHANE, TRICHLORO-	
Waste Code: Waste Code Desc:					U056 BENZENE, HEXAHYDRO- (I) (OR) CYCLOHEXANE (I)	
Waste Code: Waste Code Desc:					U057 CYCLOHEXANONE (I)	
Waste Code: Waste Code Desc:					U061 BENZENE, 1,1'-(2,2,2-TRICHLOROETHYLIDENE)BIS[4-CHLORO- (OR) DDT	
Waste Code: Waste Code Desc:					U069 1,2-BENZENEDICARBOXYLIC ACID, DIBUTYL ESTER (OR) DIBUTYL PHTHALATE	
Waste Code: Waste Code Desc:					U070 BENZENE, 1,2-DICHLORO- (OR) O-DICHLOROBENZENE	
Waste Code: Waste Code Desc:					U075 DICHLORODIFLUOROMETHANE (OR) METHANE, DICHLORODIFLUORO-	
Waste Code: Waste Code Desc:					U077 ETHANE, 1,2-DICHLORO- (OR) ETHYLENE DICHLORIDE	
Waste Code:					U080	

Map Key	Number of Records	Direction	Distance (mi/ft)	Elev/Diff (ft)	Site	DB
Waste Code Desc:		METHANE, DICHLORO- (OR) METHYLENE CHLORIDE				
Waste Code:		U106				
Waste Code Desc:		2,6-DINITROTOLUENE (OR) BENZENE, 2-METHYL-1,3-DINITRO-				
Waste Code:		U108				
Waste Code Desc:		1,4-DIETHYLENEOXIDE (OR) 1,4-DIOXANE				
Waste Code:		U112				
Waste Code Desc:		ACETIC ACID, ETHYL ESTER (I) (OR) ETHYL ACETATE (I)				
Waste Code:		U121				
Waste Code Desc:		METHANE, TRICHLOROFLUORO- (OR) TRICHLOROMONOFLUOROMETHANE				
Waste Code:		U129				
Waste Code Desc:		CYCLOHEXANE, 1,2,3,4,5,6-HEXACHLORO-, (1ALPHA, 2ALPHA, 3BETA, 4ALPHA, 5ALPHA, 6BETA)- (OR) LINDANE				
Waste Code:		U133				
Waste Code Desc:		HYDRAZINE (R,T)				
Waste Code:		U138				
Waste Code Desc:		METHANE, IODO- (OR) METHYL IODIDE				
Waste Code:		U140				
Waste Code Desc:		1-PROPANOL, 2-METHYL- (I,T) (OR) ISOBUTYL ALCOHOL (I,T)				
Waste Code:		U147				
Waste Code Desc:		2,5-FURANDIONE (OR) MALEIC ANHYDRIDE				
Waste Code:		U151				
Waste Code Desc:		MERCURY				
Waste Code:		U154				
Waste Code Desc:		METHANOL (I) (OR) METHYL ALCOHOL (I)				
Waste Code:		U157				
Waste Code Desc:		3-METHYLCHOLANTHRENE (OR) BENZ[J]ACEANTHRYLENE, 1,2-DIHYDRO-3-METHYL-				
Waste Code:		U158				
Waste Code Desc:		4,4'-METHYLENEBIS(2-CHLOROANILINE) (OR) BENZENAMINE, 4,4'-METHYLENEBIS[2-CHLORO-				
Waste Code:		U159				
Waste Code Desc:		2-BUTANONE (I,T) (OR) METHYL ETHYL KETONE (MEK) (I,T)				
Waste Code:		U160				
Waste Code Desc:		2-BUTANONE, PEROXIDE (R,T) (OR) METHYL ETHYL KETONE PEROXIDE (R,T)				
Waste Code:		U161				
Waste Code Desc:		4-METHYL-2-PENTANONE (I) (OR) METHYL ISOBUTYL KETONE (I) (OR) PENTANOL, 4-METHYL-				
Waste Code:		U165				
Waste Code Desc:		NAPHTHALENE				
Waste Code:		U170				
Waste Code Desc:		P-NITROPHENOL (I,T) (OR) PHENOL, 4-NITRO-				
Waste Code:		U176				
Waste Code Desc:		N-NITROSO-N-ETHYLUREA (OR) UREA, N-ETHYL-N-NITROSO-				
Waste Code:		U188				
Waste Code Desc:		PHENOL				
Waste Code:		U208				
Waste Code Desc:		1,1,1,2-TETRACHLOROETHANE (OR) ETHANE, 1,1,1,2-TETRACHLORO-				
Waste Code:		U210				
Waste Code Desc:		ETHENE, TETRACHLORO- (OR) TETRACHLOROETHYLENE				

Map Key	Number of Records	Direction	Distance (mi/ft)	Elev/Diff (ft)	Site	DB
Waste Code:		U213				
Waste Code Desc:		FURAN, TETRAHYDRO-(I) (OR) TETRAHYDROFURAN (I)				
Waste Code:		U217				
Waste Code Desc:		NITRIC ACID, THALLIUM(1+) SALT (OR) THALLIUM(I) NITRATE				
Waste Code:		U220				
Waste Code Desc:		BENZENE, METHYL- (OR) TOLUENE				
Waste Code:		U223				
Waste Code Desc:		BENZENE, 1,3-DIISOCYANATOMETHYL- (R,T) (OR) TOLUENE DIISOCYANATE (R,T)				
Waste Code:		U226				
Waste Code Desc:		ETHANE, 1,1,1-TRICHLORO- (OR) METHYL CHLOROFORM				
Waste Code:		U227				
Waste Code Desc:		1,1,2-TRICHLOROETHANE (OR) ETHANE, 1,1,2-TRICHLORO-				
Waste Code:		U228				
Waste Code Desc:		ETHENE, TRICHLORO- (OR) TRICHLOROETHYLENE				
Waste Code:		U238				
Waste Code Desc:		CARBAMIC ACID, ETHYL ESTER (OR) ETHYL CARBAMATE (URETHANE)				
Waste Code:		U239				
Waste Code Desc:		BENZENE, DIMETHYL- (I,T) (OR) XYLENE (I)				
Waste Code:		U359				
Waste Code Desc:		ETHANOL, 2-ETHOXY- (OR) ETHYLENE GLYCOL MONOETHYL ETHER				
Waste Code:		U404				
Waste Code Desc:		ETHANAMINE, N,N-DIETHYL- (OR) TRIETHYLAMINE				

Hazardous Waste Handler Details

Seq No: 10
Receive Date: 20050801
Handler Name: US DEPARTMENT OF ENERGY
Fed Waste Generator: 1
Generator Code Description: Large Quantity Generator
Tsd Activity: N
Source Type: Notification

Waste Code Details

Waste Code: D001
Waste Code Desc: IGNITABLE WASTE

Waste Code: D002
Waste Code Desc: CORROSIVE WASTE

Waste Code: D003
Waste Code Desc: REACTIVE WASTE

Waste Code: D004
Waste Code Desc: ARSENIC

Waste Code: D005
Waste Code Desc: BARIUM

Waste Code: D006
Waste Code Desc: CADMIUM

Waste Code: D007
Waste Code Desc: CHROMIUM

Waste Code: D008

Map Key	Number of Records	Direction	Distance (mi/ft)	Elev/Diff (ft)	Site	DB
Waste Code Desc:		LEAD				
Waste Code:		D009				
Waste Code Desc:		MERCURY				
Waste Code:		D010				
Waste Code Desc:		SELENIUM				
Waste Code:		D011				
Waste Code Desc:		SILVER				
Waste Code:		D012				
Waste Code Desc:		ENDRIN (1,2,3,4,10,10-HEXACHLORO-1,7-EPOXY-1,4,4A,5,6,7,8,8A-OCTAHYDRO-1,4-ENDO, ENDO-5,8-DIMETH-ANO-NAPHTHALENE)				
Waste Code:		D015				
Waste Code Desc:		TOXAPHENE (C10 H10 CL8, TECHNICAL CHLORINATED CAMPHENE, 67-69 PERCENT CHLORINE)				
Waste Code:		D016				
Waste Code Desc:		2,4-D (2,4-DICHLOROPHENOXYACETIC ACID)				
Waste Code:		D017				
Waste Code Desc:		2,4,5-TP SILVEX (2,4,5-TRICHLOROPHENOXYPROPIONIC ACID)				
Waste Code:		D018				
Waste Code Desc:		BENZENE				
Waste Code:		D019				
Waste Code Desc:		CARBON TETRACHLORIDE				
Waste Code:		D020				
Waste Code Desc:		CHLORDANE				
Waste Code:		D021				
Waste Code Desc:		CHLOROBENZENE				
Waste Code:		D022				
Waste Code Desc:		CHLOROFORM				
Waste Code:		D023				
Waste Code Desc:		O-CRESOL				
Waste Code:		D024				
Waste Code Desc:		M-CRESOL				
Waste Code:		D025				
Waste Code Desc:		P-CRESOL				
Waste Code:		D026				
Waste Code Desc:		CRESOL				
Waste Code:		D027				
Waste Code Desc:		1,4-DICHLOROBENZENE				
Waste Code:		D028				
Waste Code Desc:		1,2-DICHLOROETHANE				
Waste Code:		D029				
Waste Code Desc:		1,1-DICHLOROETHYLENE				
Waste Code:		D030				
Waste Code Desc:		2,4-DINITROTOLUENE				
Waste Code:		D031				
Waste Code Desc:		HEPTACHLOR (AND ITS EPOXIDE)				
Waste Code:		D032				
Waste Code Desc:		HEXACHLOROBENZENE				

Map Key	Number of Records	Direction	Distance (mi/ft)	Elev/Diff (ft)	Site	DB
Waste Code: Waste Code Desc:		D033 HEXACHLOROBUTADIENE				
Waste Code: Waste Code Desc:		D034 HEXACHLOROETHANE				
Waste Code: Waste Code Desc:		D035 METHYL ETHYL KETONE				
Waste Code: Waste Code Desc:		D036 NITROBENZENE				
Waste Code: Waste Code Desc:		D037 PENTACHLOROPHENOL				
Waste Code: Waste Code Desc:		D038 PYRIDINE				
Waste Code: Waste Code Desc:		D039 TETRACHLOROETHYLENE				
Waste Code: Waste Code Desc:		D040 TRICHLOROETHYLENE				
Waste Code: Waste Code Desc:		D042 2,4,6-TRICHLOROPHENOL				
Waste Code: Waste Code Desc:		D043 VINYL CHLORIDE				
Waste Code: Waste Code Desc:		F001 THE FOLLOWING SPENT HALOGENATED SOLVENTS USED IN DEGREASING: TETRACHLOROETHYLENE, TRICHLOROETHYLENE, METHYLENE CHLORIDE, 1,1,1-TRICHLOROETHANE, CARBON TETRACHLORIDE AND CHLORINATED FLUOROCARBONS; ALL SPENT SOLVENT MIXTURES/BLENDS USED IN DEGREASING CONTAINING, BEFORE USE, A TOTAL OF TEN PERCENT OR MORE (BY VOLUME) OF ONE OR MORE OF THE ABOVE HALOGENATED SOLVENTS OR THOSE SOLVENTS LISTED IN F002, F004, AND F005; AND STILL BOTTOMS FROM THE RECOVERY OF THESE SPENT SOLVENTS AND SPENT SOLVENT MIXTURES.				
Waste Code: Waste Code Desc:		F002 THE FOLLOWING SPENT HALOGENATED SOLVENTS: TETRACHLOROETHYLENE, METHYLENE CHLORIDE, TRICHLOROETHYLENE, 1,1,1-TRICHLOROETHANE, CHLOROBENZENE, 1,1,2-TRICHLORO-1,2,2-TRIFLUOROETHANE, ORTHO-DICHLOROBENZENE, TRICHLOROFLUOROMETHANE, AND 1,1,2, TRICHLOROETHANE; ALL SPENT SOLVENT MIXTURES/BLENDS CONTAINING, BEFORE USE, A TOTAL OF TEN PERCENT OR MORE (BY VOLUME) OF ONE OR MORE OF THE ABOVE HALOGENATED SOLVENTS OR THOSE SOLVENTS LISTED IN F001, F004, AND F005; AND STILL BOTTOMS FROM THE RECOVERY OF THESE SPENT SOLVENTS AND SPENT SOLVENT MIXTURES.				
Waste Code: Waste Code Desc:		F003 THE FOLLOWING SPENT NONHALOGENATED SOLVENTS: XYLENE, ACETONE, ETHYL ACETATE, ETHYL BENZENE, ETHYL ETHER, METHYL ISOBUTYL KETONE, N-BUTYL ALCOHOL, CYCLOHEXANONE, AND METHANOL; ALL SPENT SOLVENT MIXTURES/BLENDS CONTAINING, BEFORE USE, ONLY THE ABOVE SPENT NONHALOGENATED SOLVENTS; AND ALL SPENT SOLVENT MIXTURES/BLENDS CONTAINING, BEFORE USE, ONE OR MORE OF THE ABOVE NONHALOGENATED SOLVENTS, AND A TOTAL OF TEN PERCENT OR MORE (BY VOLUME) OF ONE OR MORE OF THOSE SOLVENTS LISTED IN F001, F002, F004, AND F005; AND STILL BOTTOMS FROM THE RECOVERY OF THESE SPENT SOLVENTS AND SPENT SOLVENT MIXTURES.				
Waste Code: Waste Code Desc:		F004 THE FOLLOWING SPENT NONHALOGENATED SOLVENTS: CRESOLS, CRESYLIC ACID, AND NITROBENZENE; AND THE STILL BOTTOMS FROM THE RECOVERY OF THESE SOLVENTS; ALL SPENT SOLVENT MIXTURES/BLENDS CONTAINING, BEFORE USE, A TOTAL OF TEN PERCENT OR MORE (BY VOLUME) OF ONE OR MORE OF THE ABOVE NONHALOGENATED SOLVENTS OR THOSE SOLVENTS LISTED IN F001, F002, AND F005; AND STILL BOTTOMS FROM THE RECOVERY OF THESE SPENT SOLVENTS AND SPENT SOLVENT MIXTURES.				
Waste Code: Waste Code Desc:		F005 THE FOLLOWING SPENT NONHALOGENATED SOLVENTS: TOLUENE, METHYL ETHYL KETONE, CARBON DISULFIDE, ISOBUTANOL, PYRIDINE, BENZENE, 2-ETHOXYETHANOL, AND 2-NITROPROPANE; ALL SPENT SOLVENT MIXTURES/BLENDS CONTAINING, BEFORE USE, A TOTAL OF TEN PERCENT OR MORE (BY VOLUME) OF ONE OR MORE OF THE ABOVE NONHALOGENATED SOLVENTS OR THOSE SOLVENTS				

Map Key	Number of Records	Direction	Distance (mi/ft)	Elev/Diff (ft)	Site	DB
					LISTED IN F001, F002, OR F004; AND STILL BOTTOMS FROM THE RECOVERY OF THESE SPENT SOLVENTS AND SPENT SOLVENT MIXTURES.	
Waste Code:					F006	
Waste Code Desc:					WASTEWATER TREATMENT SLUDGES FROM ELECTROPLATING OPERATIONS, EXCEPT FROM THE FOLLOWING PROCESSES: (1) SULFURIC ACID ANODIZING OF ALUMINUM; (2) TIN PLATING ON CARBON STEEL; (3) ZINC PLATING (SEGREGATED BASIS) ON CARBON STEEL; (4) ALUMINUM OR ZINC-ALUMINUM PLATING ON CARBON STEEL; (5) CLEANING/STRIPPING ASSOCIATED WITH TIN, ZINC, AND ALUMINUM PLATING ON CARBON STEEL; AND (6) CHEMICAL ETCHING AND MILLING OF ALUMINUM.	
Waste Code:					K044	
Waste Code Desc:					WASTEWATER TREATMENT SLUDGES FROM THE MANUFACTURING AND PROCESSING OF EXPLOSIVES.	
Waste Code:					K045	
Waste Code Desc:					SPENT CARBON FROM THE TREATMENT OF WASTEWATER CONTAINING EXPLOSIVES.	
Waste Code:					P004	
Waste Code Desc:					1,4,5,8-DIMETHANONAPHTHALENE, 1,2,3,4,10,10-HEXA-CHLORO-1,4,4A,5,8,8A,-HEXAHYDRO-, (1ALPHA, 4ALPHA, 4ABETA, 5ALPHA, 8ALPHA, 8ABETA)- (OR) ALDRIN	
Waste Code:					P015	
Waste Code Desc:					BERYLLIUM	
Waste Code:					P018	
Waste Code Desc:					BRUCINE (OR) STRYCHNIDIN-10-ONE, 2,3-DIMETHOXY-	
Waste Code:					P022	
Waste Code Desc:					CARBON DISULFIDE	
Waste Code:					P030	
Waste Code Desc:					CYANIDES (SOLUBLE CYANIDE SALTS), NOT OTHERWISE SPECIFIED	
Waste Code:					P051	
Waste Code Desc:					2,7,3,6-DIMETHANONAPHTH[2,3-B]OXIRENE, 3,4,5,6,9,9-HEXACHLORO-1A,2,2A,3,6,6A,7,7A-OCTAHYDRO-, (1AALPHA, 2BETA, 2ABETA, 3ALPHA, 6ALPHA, 6ABETA, 7BETA, 7AALPHA)- & METABOLITES (OR) ENDRIN (OR) ENDRIN, & METABOLITES	
Waste Code:					P077	
Waste Code Desc:					BENZENAMINE, 4-NITRO- (OR) P-NITROANILINE	
Waste Code:					P092	
Waste Code Desc:					MERCURY, (ACETATO-O)PHENYL- (OR) PHENYLMERCURY ACETATE	
Waste Code:					P095	
Waste Code Desc:					CARBONIC DICHLORIDE (OR) PHOSGENE	
Waste Code:					P098	
Waste Code Desc:					POTASSIUM CYANIDE (OR) POTASSIUM CYANIDE K(CN)	
Waste Code:					P105	
Waste Code Desc:					SODIUM AZIDE	
Waste Code:					U002	
Waste Code Desc:					2-PROPANONE (I) (OR) ACETONE (I)	
Waste Code:					U003	
Waste Code Desc:					ACETONITRILE (I,T)	
Waste Code:					U019	
Waste Code Desc:					BENZENE (I,T)	
Waste Code:					U031	
Waste Code Desc:					1-BUTANOL (I) (OR) N-BUTYL ALCOHOL (I)	
Waste Code:					U041	
Waste Code Desc:					EPICHLOROHYDRIN (OR) OXIRANE, (CHLOROMETHYL)-	
Waste Code:					U043	

Map Key	Number of Records	Direction	Distance (mi/ft)	Elev/Diff (ft)	Site	DB
Waste Code Desc:		ETHENE, CHLORO- (OR) VINYL CHLORIDE				
Waste Code:		U044				
Waste Code Desc:		CHLOROFORM (OR) METHANE, TRICHLORO-				
Waste Code:		U056				
Waste Code Desc:		BENZENE, HEXAHYDRO- (I) (OR) CYCLOHEXANE (I)				
Waste Code:		U057				
Waste Code Desc:		CYCLOHEXANONE (I)				
Waste Code:		U061				
Waste Code Desc:		BENZENE, 1,1'-(2,2,2-TRICHLOROETHYLIDENE)BIS[4-CHLORO- (OR) DDT				
Waste Code:		U069				
Waste Code Desc:		1,2-BENZENEDICARBOXYLIC ACID, DIBUTYL ESTER (OR) DIBUTYL PHTHALATE				
Waste Code:		U070				
Waste Code Desc:		BENZENE, 1,2-DICHLORO- (OR) O-DICHLOROBENZENE				
Waste Code:		U075				
Waste Code Desc:		DICHLORODIFLUOROMETHANE (OR) METHANE, DICHLORODIFLUORO-				
Waste Code:		U077				
Waste Code Desc:		ETHANE, 1,2-DICHLORO- (OR) ETHYLENE DICHLORIDE				
Waste Code:		U080				
Waste Code Desc:		METHANE, DICHLORO- (OR) METHYLENE CHLORIDE				
Waste Code:		U106				
Waste Code Desc:		2,6-DINITROTOLUENE (OR) BENZENE, 2-METHYL-1,3-DINITRO-				
Waste Code:		U108				
Waste Code Desc:		1,4-DIETHYLENEOXIDE (OR) 1,4-DIOXANE				
Waste Code:		U112				
Waste Code Desc:		ACETIC ACID, ETHYL ESTER (I) (OR) ETHYL ACETATE (I)				
Waste Code:		U121				
Waste Code Desc:		METHANE, TRICHLOROFLUORO- (OR) TRICHLOROMONOFLUOROMETHANE				
Waste Code:		U129				
Waste Code Desc:		CYCLOHEXANE, 1,2,3,4,5,6-HEXACHLORO-, (1ALPHA, 2ALPHA, 3BETA, 4ALPHA, 5ALPHA, 6BETA)- (OR) LINDANE				
Waste Code:		U133				
Waste Code Desc:		HYDRAZINE (R,T)				
Waste Code:		U138				
Waste Code Desc:		METHANE, IODO- (OR) METHYL IODIDE				
Waste Code:		U140				
Waste Code Desc:		1-PROPANOL, 2-METHYL- (I,T) (OR) ISOBUTYL ALCOHOL (I,T)				
Waste Code:		U147				
Waste Code Desc:		2,5-FURANDIONE (OR) MALEIC ANHYDRIDE				
Waste Code:		U151				
Waste Code Desc:		MERCURY				
Waste Code:		U154				
Waste Code Desc:		METHANOL (I) (OR) METHYL ALCOHOL (I)				
Waste Code:		U157				
Waste Code Desc:		3-METHYLCHOLANTHRENE (OR) BENZ[J]ACEANTHRYLENE, 1,2-DIHYDRO-3-METHYL-				
Waste Code:		U158				
Waste Code Desc:		4,4'-METHYLENEBIS(2-CHLOROANILINE) (OR) BENZENAMINE, 4,4'-METHYLENEBIS[2-CHLORO-				

<i>Map Key</i>	<i>Number of Records</i>	<i>Direction</i>	<i>Distance (mi/ft)</i>	<i>Elev/Diff (ft)</i>	<i>Site</i>	<i>DB</i>
<i>Waste Code:</i>		U159				
<i>Waste Code Desc:</i>		2-BUTANONE (I,T) (OR) METHYL ETHYL KETONE (MEK) (I,T)				
<i>Waste Code:</i>		U160				
<i>Waste Code Desc:</i>		2-BUTANONE, PEROXIDE (R,T) (OR) METHYL ETHYL KETONE PEROXIDE (R,T)				
<i>Waste Code:</i>		U161				
<i>Waste Code Desc:</i>		4-METHYL-2-PENTANONE (I) (OR) METHYL ISOBUTYL KETONE (I) (OR) PENTANOL, 4-METHYL-				
<i>Waste Code:</i>		U165				
<i>Waste Code Desc:</i>		NAPHTHALENE				
<i>Waste Code:</i>		U170				
<i>Waste Code Desc:</i>		P-NITROPHENOL (I,T) (OR) PHENOL, 4-NITRO-				
<i>Waste Code:</i>		U176				
<i>Waste Code Desc:</i>		N-NITROSO-N-ETHYLUREA (OR) UREA, N-ETHYL-N-NITROSO-				
<i>Waste Code:</i>		U188				
<i>Waste Code Desc:</i>		PHENOL				
<i>Waste Code:</i>		U208				
<i>Waste Code Desc:</i>		1,1,1,2-TETRACHLOROETHANE (OR) ETHANE, 1,1,1,2-TETRACHLORO-				
<i>Waste Code:</i>		U210				
<i>Waste Code Desc:</i>		ETHENE, TETRACHLORO- (OR) TETRACHLOROETHYLENE				
<i>Waste Code:</i>		U213				
<i>Waste Code Desc:</i>		FURAN, TETRAHYDRO-(I) (OR) TETRAHYDROFURAN (I)				
<i>Waste Code:</i>		U217				
<i>Waste Code Desc:</i>		NITRIC ACID, THALLIUM(1+) SALT (OR) THALLIUM(I) NITRATE				
<i>Waste Code:</i>		U220				
<i>Waste Code Desc:</i>		BENZENE, METHYL- (OR) TOLUENE				
<i>Waste Code:</i>		U223				
<i>Waste Code Desc:</i>		BENZENE, 1,3-DIISOCYANATOMETHYL- (R,T) (OR) TOLUENE DIISOCYANATE (R,T)				
<i>Waste Code:</i>		U226				
<i>Waste Code Desc:</i>		ETHANE, 1,1,1-TRICHLORO- (OR) METHYL CHLOROFORM				
<i>Waste Code:</i>		U227				
<i>Waste Code Desc:</i>		1,1,2-TRICHLOROETHANE (OR) ETHANE, 1,1,2-TRICHLORO-				
<i>Waste Code:</i>		U228				
<i>Waste Code Desc:</i>		ETHENE, TRICHLORO- (OR) TRICHLOROETHYLENE				
<i>Waste Code:</i>		U238				
<i>Waste Code Desc:</i>		CARBAMIC ACID, ETHYL ESTER (OR) ETHYL CARBAMATE (URETHANE)				
<i>Waste Code:</i>		U239				
<i>Waste Code Desc:</i>		BENZENE, DIMETHYL- (I,T) (OR) XYLENE (I)				
<i>Waste Code:</i>		U359				
<i>Waste Code Desc:</i>		ETHANOL, 2-ETHOXY- (OR) ETHYLENE GLYCOL MONOETHYL ETHER				
<i>Waste Code:</i>		U404				
<i>Waste Code Desc:</i>		ETHANAMINE, N,N-DIETHYL- (OR) TRIETHYLAMINE				

Hazardous Waste Handler Details

Seq No: 13
Receive Date: 20051129
Handler Name: US DEPARTMENT OF ENERGY
Fed Waste Generator: 1
Generator Code Description: Large Quantity Generator
Tsd Activity: N

Map Key	Number of Records	Direction	Distance (mi/ft)	Elev/Diff (ft)	Site	DB
Source Type:		Notification				
<u>Waste Code Details</u>						
Waste Code:		D001				
Waste Code Desc:		IGNITABLE WASTE				
Waste Code:		D002				
Waste Code Desc:		CORROSIVE WASTE				
Waste Code:		D003				
Waste Code Desc:		REACTIVE WASTE				
Waste Code:		D004				
Waste Code Desc:		ARSENIC				
Waste Code:		D005				
Waste Code Desc:		BARIUM				
Waste Code:		D006				
Waste Code Desc:		CADMIUM				
Waste Code:		D007				
Waste Code Desc:		CHROMIUM				
Waste Code:		D008				
Waste Code Desc:		LEAD				
Waste Code:		D009				
Waste Code Desc:		MERCURY				
Waste Code:		D010				
Waste Code Desc:		SELENIUM				
Waste Code:		D011				
Waste Code Desc:		SILVER				
Waste Code:		D012				
Waste Code Desc:		ENDRIN (1,2,3,4,10,10-HEXACHLORO-1,7-EPOXY-1,4,4A,5,6,7,8,8A-OCTAHYDRO-1,4-ENDO, ENDO-5,8-DIMETH-ANO-NAPHTHALENE)				
Waste Code:		D015				
Waste Code Desc:		TOXAPHENE (C10 H10 CL8, TECHNICAL CHLORINATED CAMPHENE, 67-69 PERCENT CHLORINE)				
Waste Code:		D016				
Waste Code Desc:		2,4-D (2,4-DICHLOROPHENOXYACETIC ACID)				
Waste Code:		D017				
Waste Code Desc:		2,4,5-TP SILVEX (2,4,5-TRICHLOROPHENOXYPROPIONIC ACID)				
Waste Code:		D018				
Waste Code Desc:		BENZENE				
Waste Code:		D019				
Waste Code Desc:		CARBON TETRACHLORIDE				
Waste Code:		D020				
Waste Code Desc:		CHLORDANE				
Waste Code:		D021				
Waste Code Desc:		CHLOROBENZENE				
Waste Code:		D022				
Waste Code Desc:		CHLOROFORM				
Waste Code:		D023				
Waste Code Desc:		O-CRESOL				

Map Key	Number of Records	Direction	Distance (mi/ft)	Elev/Diff (ft)	Site	DB
Waste Code: Waste Code Desc:		D024 M-CRESOL				
Waste Code: Waste Code Desc:		D025 P-CRESOL				
Waste Code: Waste Code Desc:		D026 CRESOL				
Waste Code: Waste Code Desc:		D027 1,4-DICHLOROBENZENE				
Waste Code: Waste Code Desc:		D028 1,2-DICHLOROETHANE				
Waste Code: Waste Code Desc:		D029 1,1-DICHLOROETHYLENE				
Waste Code: Waste Code Desc:		D030 2,4-DINITROTOLUENE				
Waste Code: Waste Code Desc:		D031 HEPTACHLOR (AND ITS EPOXIDE)				
Waste Code: Waste Code Desc:		D032 HEXACHLOROBENZENE				
Waste Code: Waste Code Desc:		D033 HEXACHLOROBUTADIENE				
Waste Code: Waste Code Desc:		D034 HEXACHLOROETHANE				
Waste Code: Waste Code Desc:		D035 METHYL ETHYL KETONE				
Waste Code: Waste Code Desc:		D036 NITROBENZENE				
Waste Code: Waste Code Desc:		D037 PENTACHLOROPHENOL				
Waste Code: Waste Code Desc:		D038 PYRIDINE				
Waste Code: Waste Code Desc:		D039 TETRACHLOROETHYLENE				
Waste Code: Waste Code Desc:		D040 TRICHLOROETHYLENE				
Waste Code: Waste Code Desc:		D042 2,4,6-TRICHLOROPHENOL				
Waste Code: Waste Code Desc:		D043 VINYL CHLORIDE				
Waste Code: Waste Code Desc:		F001 THE FOLLOWING SPENT HALOGENATED SOLVENTS USED IN DEGREASING: TETRACHLOROETHYLENE, TRICHLOROETHYLENE, METHYLENE CHLORIDE, 1,1,1-TRICHLOROETHANE, CARBON TETRACHLORIDE AND CHLORINATED FLUOROCARBONS; ALL SPENT SOLVENT MIXTURES/BLENDS USED IN DEGREASING CONTAINING, BEFORE USE, A TOTAL OF TEN PERCENT OR MORE (BY VOLUME) OF ONE OR MORE OF THE ABOVE HALOGENATED SOLVENTS OR THOSE SOLVENTS LISTED IN F002, F004, AND F005; AND STILL BOTTOMS FROM THE RECOVERY OF THESE SPENT SOLVENTS AND SPENT SOLVENT MIXTURES.				
Waste Code: Waste Code Desc:		F002 THE FOLLOWING SPENT HALOGENATED SOLVENTS: TETRACHLOROETHYLENE, METHYLENE CHLORIDE, TRICHLOROETHYLENE, 1,1,1-TRICHLOROETHANE, CHLOROBENZENE, 1,1,2-TRICHLORO-1,2,2-TRIFLUOROETHANE, ORTHO-DICHLOROBENZENE, TRICHLOROFLUOROMETHANE, AND 1,1,2,				

Map Key	Number of Records	Direction	Distance (mi/ft)	Elev/Diff (ft)	Site	DB
					TRICHLOROETHANE; ALL SPENT SOLVENT MIXTURES/BLENDS CONTAINING, BEFORE USE, A TOTAL OF TEN PERCENT OR MORE (BY VOLUME) OF ONE OR MORE OF THE ABOVE HALOGENATED SOLVENTS OR THOSE SOLVENTS LISTED IN F001, F004, AND F005; AND STILL BOTTOMS FROM THE RECOVERY OF THESE SPENT SOLVENTS AND SPENT SOLVENT MIXTURES.	
Waste Code:					F003	
Waste Code Desc:					THE FOLLOWING SPENT NONHALOGENATED SOLVENTS: XYLENE, ACETONE, ETHYL ACETATE, ETHYL BENZENE, ETHYL ETHER, METHYL ISOBUTYL KETONE, N-BUTYL ALCOHOL, CYCLOHEXANONE, AND METHANOL; ALL SPENT SOLVENT MIXTURES/BLENDS CONTAINING, BEFORE USE, ONLY THE ABOVE SPENT NONHALOGENATED SOLVENTS; AND ALL SPENT SOLVENT MIXTURES/BLENDS CONTAINING, BEFORE USE, ONE OR MORE OF THE ABOVE NONHALOGENATED SOLVENTS, AND A TOTAL OF TEN PERCENT OR MORE (BY VOLUME) OF ONE OR MORE OF THOSE SOLVENTS LISTED IN F001, F002, F004, AND F005; AND STILL BOTTOMS FROM THE RECOVERY OF THESE SPENT SOLVENTS AND SPENT SOLVENT MIXTURES.	
Waste Code:					F004	
Waste Code Desc:					THE FOLLOWING SPENT NONHALOGENATED SOLVENTS: CRESOLS, CRESYLIC ACID, AND NITROBENZENE; AND THE STILL BOTTOMS FROM THE RECOVERY OF THESE SOLVENTS; ALL SPENT SOLVENT MIXTURES/BLENDS CONTAINING, BEFORE USE, A TOTAL OF TEN PERCENT OR MORE (BY VOLUME) OF ONE OR MORE OF THE ABOVE NONHALOGENATED SOLVENTS OR THOSE SOLVENTS LISTED IN F001, F002, AND F005; AND STILL BOTTOMS FROM THE RECOVERY OF THESE SPENT SOLVENTS AND SPENT SOLVENT MIXTURES.	
Waste Code:					F005	
Waste Code Desc:					THE FOLLOWING SPENT NONHALOGENATED SOLVENTS: TOLUENE, METHYL ETHYL KETONE, CARBON DISULFIDE, ISOBUTANOL, PYRIDINE, BENZENE, 2-ETHOXYETHANOL, AND 2-NITROPROPANE; ALL SPENT SOLVENT MIXTURES/BLENDS CONTAINING, BEFORE USE, A TOTAL OF TEN PERCENT OR MORE (BY VOLUME) OF ONE OR MORE OF THE ABOVE NONHALOGENATED SOLVENTS OR THOSE SOLVENTS LISTED IN F001, F002, OR F004; AND STILL BOTTOMS FROM THE RECOVERY OF THESE SPENT SOLVENTS AND SPENT SOLVENT MIXTURES.	
Waste Code:					F006	
Waste Code Desc:					WASTEWATER TREATMENT SLUDGES FROM ELECTROPLATING OPERATIONS, EXCEPT FROM THE FOLLOWING PROCESSES: (1) SULFURIC ACID ANODIZING OF ALUMINUM; (2) TIN PLATING ON CARBON STEEL; (3) ZINC PLATING (SEGREGATED BASIS) ON CARBON STEEL; (4) ALUMINUM OR ZINC-ALUMINUM PLATING ON CARBON STEEL; (5) CLEANING/STRIPPING ASSOCIATED WITH TIN, ZINC, AND ALUMINUM PLATING ON CARBON STEEL; AND (6) CHEMICAL ETCHING AND MILLING OF ALUMINUM.	
Waste Code:					K044	
Waste Code Desc:					WASTEWATER TREATMENT SLUDGES FROM THE MANUFACTURING AND PROCESSING OF EXPLOSIVES.	
Waste Code:					K045	
Waste Code Desc:					SPENT CARBON FROM THE TREATMENT OF WASTEWATER CONTAINING EXPLOSIVES.	
Waste Code:					P004	
Waste Code Desc:					1,4,5,8-DIMETHANONAPHTHALENE, 1,2,3,4,10,10-HEXA-CHLORO-1,4,4A,5,8,8A,-HEXAHYDRO-, (1ALPHA, 4ALPHA, 4ABETA, 5ALPHA, 8ALPHA, 8ABETA)- (OR) ALDRIN	
Waste Code:					P015	
Waste Code Desc:					BERYLLIUM	
Waste Code:					P018	
Waste Code Desc:					BRUCINE (OR) STRYCHNIDIN-10-ONE, 2,3-DIMETHOXY-	
Waste Code:					P022	
Waste Code Desc:					CARBON DISULFIDE	
Waste Code:					P030	
Waste Code Desc:					CYANIDES (SOLUBLE CYANIDE SALTS), NOT OTHERWISE SPECIFIED	
Waste Code:					P051	
Waste Code Desc:					2,7:3,6-DIMETHANONAPHTH[2,3-B]OXIRENE, 3,4,5,6,9,9-HEXACHLORO-1A,2,2A,3,6,6A,7,7A-OCTAHYDRO-, (1AALPHA, 2BETA, 2ABETA, 3ALPHA, 6ALPHA, 6ABETA, 7BETA, 7AALPHA)- & METABOLITES (OR) ENDRIN (OR) ENDRIN, & METABOLITES	
Waste Code:					P077	
Waste Code Desc:					BENZENAMINE, 4-NITRO- (OR) P-NITROANILINE	
Waste Code:					P092	

Map Key	Number of Records	Direction	Distance (mi/ft)	Elev/Diff (ft)	Site	DB
Waste Code Desc:		MERCURY, (ACETATO-O)PHENYL- (OR) PHENYLMERCURY ACETATE				
Waste Code:		P095				
Waste Code Desc:		CARBONIC DICHLORIDE (OR) PHOSGENE				
Waste Code:		P098				
Waste Code Desc:		POTASSIUM CYANIDE (OR) POTASSIUM CYANIDE K(CN)				
Waste Code:		P105				
Waste Code Desc:		SODIUM AZIDE				
Waste Code:		U002				
Waste Code Desc:		2-PROPANONE (I) (OR) ACETONE (I)				
Waste Code:		U003				
Waste Code Desc:		ACETONITRILE (I,T)				
Waste Code:		U019				
Waste Code Desc:		BENZENE (I,T)				
Waste Code:		U031				
Waste Code Desc:		1-BUTANOL (I) (OR) N-BUTYL ALCOHOL (I)				
Waste Code:		U041				
Waste Code Desc:		EPICHLOROHYDRIN (OR) OXIRANE, (CHLOROMETHYL)-				
Waste Code:		U043				
Waste Code Desc:		ETHENE, CHLORO- (OR) VINYL CHLORIDE				
Waste Code:		U044				
Waste Code Desc:		CHLOROFORM (OR) METHANE, TRICHLORO-				
Waste Code:		U056				
Waste Code Desc:		BENZENE, HEXAHYDRO- (I) (OR) CYCLOHEXANE (I)				
Waste Code:		U057				
Waste Code Desc:		CYCLOHEXANONE (I)				
Waste Code:		U061				
Waste Code Desc:		BENZENE, 1,1'-(2,2,2-TRICHLOROETHYLIDENE)BIS[4-CHLORO- (OR) DDT				
Waste Code:		U069				
Waste Code Desc:		1,2-BENZENEDICARBOXYLIC ACID, DIBUTYL ESTER (OR) DIBUTYL PHTHALATE				
Waste Code:		U070				
Waste Code Desc:		BENZENE, 1,2-DICHLORO- (OR) O-DICHLOROBENZENE				
Waste Code:		U075				
Waste Code Desc:		DICHLORODIFLUOROMETHANE (OR) METHANE, DICHLORODIFLUORO-				
Waste Code:		U077				
Waste Code Desc:		ETHANE, 1,2-DICHLORO- (OR) ETHYLENE DICHLORIDE				
Waste Code:		U080				
Waste Code Desc:		METHANE, DICHLORO- (OR) METHYLENE CHLORIDE				
Waste Code:		U106				
Waste Code Desc:		2,6-DINITROTOLUENE (OR) BENZENE, 2-METHYL-1,3-DINITRO-				
Waste Code:		U108				
Waste Code Desc:		1,4-DIETHYLENEOXIDE (OR) 1,4-DIOXANE				
Waste Code:		U112				
Waste Code Desc:		ACETIC ACID, ETHYL ESTER (I) (OR) ETHYL ACETATE (I)				
Waste Code:		U121				
Waste Code Desc:		METHANE, TRICHLOROFLUORO- (OR) TRICHLOROMONOFLUOROMETHANE				
Waste Code:		U129				

Map Key	Number of Records	Direction	Distance (mi/ft)	Elev/Diff (ft)	Site	DB
Waste Code Desc:					CYCLOHEXANE, 1,2,3,4,5,6-HEXACHLORO-, (1ALPHA, 2ALPHA, 3BETA, 4ALPHA, 5ALPHA, 6BETA)- (OR) LINDANE	
Waste Code:					U133	
Waste Code Desc:					HYDRAZINE (R,T)	
Waste Code:					U138	
Waste Code Desc:					METHANE, IODO- (OR) METHYL IODIDE	
Waste Code:					U140	
Waste Code Desc:					1-PROPANOL, 2-METHYL- (I,T) (OR) ISOBUTYL ALCOHOL (I,T)	
Waste Code:					U147	
Waste Code Desc:					2,5-FURANDIONE (OR) MALEIC ANHYDRIDE	
Waste Code:					U151	
Waste Code Desc:					MERCURY	
Waste Code:					U154	
Waste Code Desc:					METHANOL (I) (OR) METHYL ALCOHOL (I)	
Waste Code:					U157	
Waste Code Desc:					3-METHYLCHOLANTHRENE (OR) BENZ[J]ACEANTHRYLENE, 1,2-DIHYDRO-3-METHYL-	
Waste Code:					U158	
Waste Code Desc:					4,4'-METHYLENEBIS(2-CHLOROANILINE) (OR) BENZENAMINE, 4,4'-METHYLENEBIS[2-CHLORO-	
Waste Code:					U159	
Waste Code Desc:					2-BUTANONE (I,T) (OR) METHYL ETHYL KETONE (MEK) (I,T)	
Waste Code:					U160	
Waste Code Desc:					2-BUTANONE, PEROXIDE (R,T) (OR) METHYL ETHYL KETONE PEROXIDE (R,T)	
Waste Code:					U161	
Waste Code Desc:					4-METHYL-2-PENTANONE (I) (OR) METHYL ISOBUTYL KETONE (I) (OR) PENTANOL, 4-METHYL-	
Waste Code:					U165	
Waste Code Desc:					NAPHTHALENE	
Waste Code:					U170	
Waste Code Desc:					P-NITROPHENOL (I,T) (OR) PHENOL, 4-NITRO-	
Waste Code:					U176	
Waste Code Desc:					N-NITROSO-N-ETHYLUREA (OR) UREA, N-ETHYL-N-NITROSO-	
Waste Code:					U188	
Waste Code Desc:					PHENOL	
Waste Code:					U208	
Waste Code Desc:					1,1,1,2-TETRACHLOROETHANE (OR) ETHANE, 1,1,1,2-TETRACHLORO-	
Waste Code:					U210	
Waste Code Desc:					ETHENE, TETRACHLORO- (OR) TETRACHLOROETHYLENE	
Waste Code:					U213	
Waste Code Desc:					FURAN, TETRAHYDRO-(I) (OR) TETRAHYDROFURAN (I)	
Waste Code:					U217	
Waste Code Desc:					NITRIC ACID, THALLIUM(1+) SALT (OR) THALLIUM(I) NITRATE	
Waste Code:					U220	
Waste Code Desc:					BENZENE, METHYL- (OR) TOLUENE	
Waste Code:					U223	
Waste Code Desc:					BENZENE, 1,3-DIISOCYANATOMETHYL- (R,T) (OR) TOLUENE DIISOCYANATE (R,T)	
Waste Code:					U226	
Waste Code Desc:					ETHANE, 1,1,1-TRICHLORO- (OR) METHYL CHLOROFORM	

Map Key	Number of Records	Direction	Distance (mi/ft)	Elev/Diff (ft)	Site	DB
Waste Code:		U227				
Waste Code Desc:		1,1,2-TRICHLOROETHANE (OR) ETHANE, 1,1,2-TRICHLORO-				
Waste Code:		U228				
Waste Code Desc:		ETHENE, TRICHLORO- (OR) TRICHLOROETHYLENE				
Waste Code:		U238				
Waste Code Desc:		CARBAMIC ACID, ETHYL ESTER (OR) ETHYL CARBAMATE (URETHANE)				
Waste Code:		U239				
Waste Code Desc:		BENZENE, DIMETHYL- (I,T) (OR) XYLENE (I)				
Waste Code:		U359				
Waste Code Desc:		ETHANOL, 2-ETHOXY- (OR) ETHYLENE GLYCOL MONOETHYL ETHER				
Waste Code:		U404				
Waste Code Desc:		ETHANAMINE, N,N-DIETHYL- (OR) TRIETHYLAMINE				

Hazardous Waste Handler Details

Seq No: 9
Receive Date: 20060301
Handler Name: US DEPARTMENT OF ENERGY
Fed Waste Generator: 1
Generator Code Description: Large Quantity Generator
Tsd Activity: N
Source Type: Annual/Biennial Report

Hazardous Waste Handler Details

Seq No: 14
Receive Date: 20060511
Handler Name: US DEPARTMENT OF ENERGY
Fed Waste Generator: 1
Generator Code Description: Large Quantity Generator
Tsd Activity: N
Source Type: Notification

Waste Code Details

Waste Code: D001
Waste Code Desc: IGNITABLE WASTE

Waste Code: D002
Waste Code Desc: CORROSIVE WASTE

Waste Code: D003
Waste Code Desc: REACTIVE WASTE

Waste Code: D004
Waste Code Desc: ARSENIC

Waste Code: D005
Waste Code Desc: BARIUM

Waste Code: D006
Waste Code Desc: CADMIUM

Waste Code: D007
Waste Code Desc: CHROMIUM

Waste Code: D008
Waste Code Desc: LEAD

Waste Code: D009

Map Key	Number of Records	Direction	Distance (mi/ft)	Elev/Diff (ft)	Site	DB
Waste Code Desc:		MERCURY				
Waste Code:		D010				
Waste Code Desc:		SELENIUM				
Waste Code:		D011				
Waste Code Desc:		SILVER				
Waste Code:		D012				
Waste Code Desc:		ENDRIN (1,2,3,4,10,10-HEXACHLORO-1,7-EPOXY-1,4,4A,5,6,7,8,8A-OCTAHYDRO-1,4-ENDO, ENDO-5,8-DIMETH-ANO-NAPHTHALENE)				
Waste Code:		D015				
Waste Code Desc:		TOXAPHENE (C10 H10 CL8, TECHNICAL CHLORINATED CAMPHENE, 67-69 PERCENT CHLORINE)				
Waste Code:		D016				
Waste Code Desc:		2,4-D (2,4-DICHLOROPHENOXYACETIC ACID)				
Waste Code:		D017				
Waste Code Desc:		2,4,5-TP SILVEX (2,4,5-TRICHLOROPHENOXYPROPIONIC ACID)				
Waste Code:		D018				
Waste Code Desc:		BENZENE				
Waste Code:		D019				
Waste Code Desc:		CARBON TETRACHLORIDE				
Waste Code:		D020				
Waste Code Desc:		CHLORDANE				
Waste Code:		D021				
Waste Code Desc:		CHLOROBENZENE				
Waste Code:		D022				
Waste Code Desc:		CHLOROFORM				
Waste Code:		D023				
Waste Code Desc:		O-CRESOL				
Waste Code:		D024				
Waste Code Desc:		M-CRESOL				
Waste Code:		D025				
Waste Code Desc:		P-CRESOL				
Waste Code:		D026				
Waste Code Desc:		CRESOL				
Waste Code:		D027				
Waste Code Desc:		1,4-DICHLOROBENZENE				
Waste Code:		D028				
Waste Code Desc:		1,2-DICHLOROETHANE				
Waste Code:		D029				
Waste Code Desc:		1,1-DICHLOROETHYLENE				
Waste Code:		D030				
Waste Code Desc:		2,4-DINITROTOLUENE				
Waste Code:		D031				
Waste Code Desc:		HEPTACHLOR (AND ITS EPOXIDE)				
Waste Code:		D032				
Waste Code Desc:		HEXACHLOROBENZENE				
Waste Code:		D033				
Waste Code Desc:		HEXACHLOROBUTADIENE				

Map Key	Number of Records	Direction	Distance (mi/ft)	Elev/Diff (ft)	Site	DB
Waste Code: Waste Code Desc:		D034 HEXACHLOROETHANE				
Waste Code: Waste Code Desc:		D035 METHYL ETHYL KETONE				
Waste Code: Waste Code Desc:		D036 NITROBENZENE				
Waste Code: Waste Code Desc:		D037 PENTACHLOROPHENOL				
Waste Code: Waste Code Desc:		D038 PYRIDINE				
Waste Code: Waste Code Desc:		D039 TETRACHLOROETHYLENE				
Waste Code: Waste Code Desc:		D040 TRICHLOROETHYLENE				
Waste Code: Waste Code Desc:		D042 2,4,6-TRICHLOROPHENOL				
Waste Code: Waste Code Desc:		D043 VINYL CHLORIDE				
Waste Code: Waste Code Desc:		F001 THE FOLLOWING SPENT HALOGENATED SOLVENTS USED IN DEGREASING: TETRACHLOROETHYLENE, TRICHLOROETHYLENE, METHYLENE CHLORIDE, 1,1,1-TRICHLOROETHANE, CARBON TETRACHLORIDE AND CHLORINATED FLUOROCARBONS; ALL SPENT SOLVENT MIXTURES/BLENDS USED IN DEGREASING CONTAINING, BEFORE USE, A TOTAL OF TEN PERCENT OR MORE (BY VOLUME) OF ONE OR MORE OF THE ABOVE HALOGENATED SOLVENTS OR THOSE SOLVENTS LISTED IN F002, F004, AND F005; AND STILL BOTTOMS FROM THE RECOVERY OF THESE SPENT SOLVENTS AND SPENT SOLVENT MIXTURES.				
Waste Code: Waste Code Desc:		F002 THE FOLLOWING SPENT HALOGENATED SOLVENTS: TETRACHLOROETHYLENE, METHYLENE CHLORIDE, TRICHLOROETHYLENE, 1,1,1-TRICHLOROETHANE, CHLOROBENZENE, 1,1,2-TRICHLORO-1,2,2-TRIFLUOROETHANE, ORTHO-DICHLOROBENZENE, TRICHLOROFLUOROMETHANE, AND 1,1,2, TRICHLOROETHANE; ALL SPENT SOLVENT MIXTURES/BLENDS CONTAINING, BEFORE USE, A TOTAL OF TEN PERCENT OR MORE (BY VOLUME) OF ONE OR MORE OF THE ABOVE HALOGENATED SOLVENTS OR THOSE SOLVENTS LISTED IN F001, F004, AND F005; AND STILL BOTTOMS FROM THE RECOVERY OF THESE SPENT SOLVENTS AND SPENT SOLVENT MIXTURES.				
Waste Code: Waste Code Desc:		F003 THE FOLLOWING SPENT NONHALOGENATED SOLVENTS: XYLENE, ACETONE, ETHYL ACETATE, ETHYL BENZENE, ETHYL ETHER, METHYL ISOBUTYL KETONE, N-BUTYL ALCOHOL, CYCLOHEXANONE, AND METHANOL; ALL SPENT SOLVENT MIXTURES/BLENDS CONTAINING, BEFORE USE, ONLY THE ABOVE SPENT NONHALOGENATED SOLVENTS; AND ALL SPENT SOLVENT MIXTURES/BLENDS CONTAINING, BEFORE USE, ONE OR MORE OF THE ABOVE NONHALOGENATED SOLVENTS, AND A TOTAL OF TEN PERCENT OR MORE (BY VOLUME) OF ONE OR MORE OF THOSE SOLVENTS LISTED IN F001, F002, F004, AND F005; AND STILL BOTTOMS FROM THE RECOVERY OF THESE SPENT SOLVENTS AND SPENT SOLVENT MIXTURES.				
Waste Code: Waste Code Desc:		F004 THE FOLLOWING SPENT NONHALOGENATED SOLVENTS: CRESOLS, CRESYLIC ACID, AND NITROBENZENE; AND THE STILL BOTTOMS FROM THE RECOVERY OF THESE SOLVENTS; ALL SPENT SOLVENT MIXTURES/BLENDS CONTAINING, BEFORE USE, A TOTAL OF TEN PERCENT OR MORE (BY VOLUME) OF ONE OR MORE OF THE ABOVE NONHALOGENATED SOLVENTS OR THOSE SOLVENTS LISTED IN F001, F002, AND F005; AND STILL BOTTOMS FROM THE RECOVERY OF THESE SPENT SOLVENTS AND SPENT SOLVENT MIXTURES.				
Waste Code: Waste Code Desc:		F005 THE FOLLOWING SPENT NONHALOGENATED SOLVENTS: TOLUENE, METHYL ETHYL KETONE, CARBON DISULFIDE, ISOBUTANOL, PYRIDINE, BENZENE, 2-ETHOXYETHANOL, AND 2-NITROPROPANE; ALL SPENT SOLVENT MIXTURES/BLENDS CONTAINING, BEFORE USE, A TOTAL OF TEN PERCENT OR MORE (BY VOLUME) OF ONE OR MORE OF THE ABOVE NONHALOGENATED SOLVENTS OR THOSE SOLVENTS LISTED IN F001, F002, OR F004; AND STILL BOTTOMS FROM THE RECOVERY OF THESE SPENT SOLVENTS AND SPENT SOLVENT MIXTURES.				

Map Key	Number of Records	Direction	Distance (mi/ft)	Elev/Diff (ft)	Site	DB
Waste Code: Waste Code Desc:					F006 WASTEWATER TREATMENT SLUDGES FROM ELECTROPLATING OPERATIONS, EXCEPT FROM THE FOLLOWING PROCESSES: (1) SULFURIC ACID ANODIZING OF ALUMINUM; (2) TIN PLATING ON CARBON STEEL; (3) ZINC PLATING (SEGREGATED BASIS) ON CARBON STEEL; (4) ALUMINUM OR ZINC-ALUMINUM PLATING ON CARBON STEEL; (5) CLEANING/STRIPPING ASSOCIATED WITH TIN, ZINC, AND ALUMINUM PLATING ON CARBON STEEL; AND (6) CHEMICAL ETCHING AND MILLING OF ALUMINUM.	
Waste Code: Waste Code Desc:					K044 WASTEWATER TREATMENT SLUDGES FROM THE MANUFACTURING AND PROCESSING OF EXPLOSIVES.	
Waste Code: Waste Code Desc:					K045 SPENT CARBON FROM THE TREATMENT OF WASTEWATER CONTAINING EXPLOSIVES.	
Waste Code: Waste Code Desc:					P004 1,4,5,8-DIMETHANONAPHTHALENE, 1,2,3,4,10,10-HEXA-CHLORO-1,4,4A,5,8,8A,-HEXAHYDRO-, (1ALPHA, 4ALPHA, 4ABETA, 5ALPHA, 8ALPHA, 8ABETA)- (OR) ALDRIN	
Waste Code: Waste Code Desc:					P005 2-PROPEN-1-OL (OR) ALLYL ALCOHOL	
Waste Code: Waste Code Desc:					P015 BERYLLIUM	
Waste Code: Waste Code Desc:					P018 BRUCINE (OR) STRYCHNIDIN-10-ONE, 2,3-DIMETHOXY-	
Waste Code: Waste Code Desc:					P022 CARBON DISULFIDE	
Waste Code: Waste Code Desc:					P030 CYANIDES (SOLUBLE CYANIDE SALTS), NOT OTHERWISE SPECIFIED	
Waste Code: Waste Code Desc:					P051 2,7:3,6-DIMETHANONAPHTH[2,3-B]OXIRENE, 3,4,5,6,9,9-HEXACHLORO-1A,2,2A,3,6,6A,7,7A-OCTAHYDRO-, (1AALPHA, 2BETA, 2ABETA, 3ALPHA, 6ALPHA, 6ABETA, 7BETA, 7AALPHA)- & METABOLITES (OR) ENDRIN (OR) ENDRIN, & METABOLITES	
Waste Code: Waste Code Desc:					P077 BENZENAMINE, 4-NITRO- (OR) P-NITROANILINE	
Waste Code: Waste Code Desc:					P092 MERCURY, (ACETATO-O)PHENYL- (OR) PHENYLMERCURY ACETATE	
Waste Code: Waste Code Desc:					P095 CARBONIC DICHLORIDE (OR) PHOSGENE	
Waste Code: Waste Code Desc:					P098 POTASSIUM CYANIDE (OR) POTASSIUM CYANIDE K(CN)	
Waste Code: Waste Code Desc:					P105 SODIUM AZIDE	
Waste Code: Waste Code Desc:					U002 2-PROPANONE (I) (OR) ACETONE (I)	
Waste Code: Waste Code Desc:					U003 ACETONITRILE (I,T)	
Waste Code: Waste Code Desc:					U019 BENZENE (I,T)	
Waste Code: Waste Code Desc:					U031 1-BUTANOL (I) (OR) N-BUTYL ALCOHOL (I)	
Waste Code: Waste Code Desc:					U041 EPICHLOROHYDRIN (OR) OXIRANE, (CHLOROMETHYL)-	
Waste Code:					U043	

Map Key	Number of Records	Direction	Distance (mi/ft)	Elev/Diff (ft)	Site	DB
Waste Code Desc:		ETHENE, CHLORO- (OR) VINYL CHLORIDE				
Waste Code:		U044				
Waste Code Desc:		CHLOROFORM (OR) METHANE, TRICHLORO-				
Waste Code:		U056				
Waste Code Desc:		BENZENE, HEXAHYDRO- (I) (OR) CYCLOHEXANE (I)				
Waste Code:		U057				
Waste Code Desc:		CYCLOHEXANONE (I)				
Waste Code:		U061				
Waste Code Desc:		BENZENE, 1,1'-(2,2,2-TRICHLOROETHYLIDENE)BIS[4-CHLORO- (OR) DDT				
Waste Code:		U069				
Waste Code Desc:		1,2-BENZENEDICARBOXYLIC ACID, DIBUTYL ESTER (OR) DIBUTYL PHTHALATE				
Waste Code:		U070				
Waste Code Desc:		BENZENE, 1,2-DICHLORO- (OR) O-DICHLOROBENZENE				
Waste Code:		U075				
Waste Code Desc:		DICHLORODIFLUOROMETHANE (OR) METHANE, DICHLORODIFLUORO-				
Waste Code:		U077				
Waste Code Desc:		ETHANE, 1,2-DICHLORO- (OR) ETHYLENE DICHLORIDE				
Waste Code:		U080				
Waste Code Desc:		METHANE, DICHLORO- (OR) METHYLENE CHLORIDE				
Waste Code:		U106				
Waste Code Desc:		2,6-DINITROTOLUENE (OR) BENZENE, 2-METHYL-1,3-DINITRO-				
Waste Code:		U108				
Waste Code Desc:		1,4-DIETHYLENEOXIDE (OR) 1,4-DIOXANE				
Waste Code:		U112				
Waste Code Desc:		ACETIC ACID, ETHYL ESTER (I) (OR) ETHYL ACETATE (I)				
Waste Code:		U121				
Waste Code Desc:		METHANE, TRICHLOROFLUORO- (OR) TRICHLOROMONOFLUOROMETHANE				
Waste Code:		U123				
Waste Code Desc:		FORMIC ACID (C,T)				
Waste Code:		U129				
Waste Code Desc:		CYCLOHEXANE, 1,2,3,4,5,6-HEXACHLORO-, (1ALPHA, 2ALPHA, 3BETA, 4ALPHA, 5ALPHA, 6BETA)- (OR) LINDANE				
Waste Code:		U133				
Waste Code Desc:		HYDRAZINE (R,T)				
Waste Code:		U134				
Waste Code Desc:		HYDROFLUORIC ACID (C,T) (OR) HYDROGEN FLUORIDE (C,T)				
Waste Code:		U138				
Waste Code Desc:		METHANE, IODO- (OR) METHYL IODIDE				
Waste Code:		U140				
Waste Code Desc:		1-PROPANOL, 2-METHYL- (I,T) (OR) ISOBUTYL ALCOHOL (I,T)				
Waste Code:		U147				
Waste Code Desc:		2,5-FURANDIONE (OR) MALEIC ANHYDRIDE				
Waste Code:		U151				
Waste Code Desc:		MERCURY				
Waste Code:		U154				
Waste Code Desc:		METHANOL (I) (OR) METHYL ALCOHOL (I)				

<i>Map Key</i>	<i>Number of Records</i>	<i>Direction</i>	<i>Distance (mi/ft)</i>	<i>Elev/Diff (ft)</i>	<i>Site</i>	<i>DB</i>
<i>Waste Code:</i>		U157				
<i>Waste Code Desc:</i>		3-METHYLCHOLANTHRENE (OR) BENZ[J]ACEANTHRYLENE, 1,2-DIHYDRO-3-METHYL-				
<i>Waste Code:</i>		U158				
<i>Waste Code Desc:</i>		4,4'-METHYLENEBIS(2-CHLOROANILINE) (OR) BENZENAMINE, 4,4'-METHYLENEBIS[2-CHLORO-				
<i>Waste Code:</i>		U159				
<i>Waste Code Desc:</i>		2-BUTANONE (I,T) (OR) METHYL ETHYL KETONE (MEK) (I,T)				
<i>Waste Code:</i>		U160				
<i>Waste Code Desc:</i>		2-BUTANONE, PEROXIDE (R,T) (OR) METHYL ETHYL KETONE PEROXIDE (R,T)				
<i>Waste Code:</i>		U161				
<i>Waste Code Desc:</i>		4-METHYL-2-PENTANONE (I) (OR) METHYL ISOBUTYL KETONE (I) (OR) PENTANOL, 4-METHYL-				
<i>Waste Code:</i>		U165				
<i>Waste Code Desc:</i>		NAPHTHALENE				
<i>Waste Code:</i>		U170				
<i>Waste Code Desc:</i>		P-NITROPHENOL (I,T) (OR) PHENOL, 4-NITRO-				
<i>Waste Code:</i>		U176				
<i>Waste Code Desc:</i>		N-NITROSO-N-ETHYLUREA (OR) UREA, N-ETHYL-N-NITROSO-				
<i>Waste Code:</i>		U188				
<i>Waste Code Desc:</i>		PHENOL				
<i>Waste Code:</i>		U208				
<i>Waste Code Desc:</i>		1,1,1,2-TETRACHLOROETHANE (OR) ETHANE, 1,1,1,2-TETRACHLORO-				
<i>Waste Code:</i>		U210				
<i>Waste Code Desc:</i>		ETHENE, TETRACHLORO- (OR) TETRACHLOROETHYLENE				
<i>Waste Code:</i>		U213				
<i>Waste Code Desc:</i>		FURAN, TETRAHYDRO-(I) (OR) TETRAHYDROFURAN (I)				
<i>Waste Code:</i>		U217				
<i>Waste Code Desc:</i>		NITRIC ACID, THALLIUM(1+) SALT (OR) THALLIUM(I) NITRATE				
<i>Waste Code:</i>		U220				
<i>Waste Code Desc:</i>		BENZENE, METHYL- (OR) TOLUENE				
<i>Waste Code:</i>		U223				
<i>Waste Code Desc:</i>		BENZENE, 1,3-DIISOCYANATOMETHYL- (R,T) (OR) TOLUENE DIISOCYANATE (R,T)				
<i>Waste Code:</i>		U226				
<i>Waste Code Desc:</i>		ETHANE, 1,1,1-TRICHLORO- (OR) METHYL CHLOROFORM				
<i>Waste Code:</i>		U227				
<i>Waste Code Desc:</i>		1,1,2-TRICHLOROETHANE (OR) ETHANE, 1,1,2-TRICHLORO-				
<i>Waste Code:</i>		U228				
<i>Waste Code Desc:</i>		ETHENE, TRICHLORO- (OR) TRICHLOROETHYLENE				
<i>Waste Code:</i>		U234				
<i>Waste Code Desc:</i>		1,3,5-TRINITROBENZENE (R,T) (OR) BENZENE, 1,3,5-TRINITRO-				
<i>Waste Code:</i>		U238				
<i>Waste Code Desc:</i>		CARBAMIC ACID, ETHYL ESTER (OR) ETHYL CARBAMATE (URETHANE)				
<i>Waste Code:</i>		U239				
<i>Waste Code Desc:</i>		BENZENE, DIMETHYL- (I,T) (OR) XYLENE (I)				
<i>Waste Code:</i>		U359				
<i>Waste Code Desc:</i>		ETHANOL, 2-ETHOXY- (OR) ETHYLENE GLYCOL MONOETHYL ETHER				
<i>Waste Code:</i>		U404				
<i>Waste Code Desc:</i>		ETHANAMINE, N,N-DIETHYL- (OR) TRIETHYLAMINE				

Map Key	Number of Records	Direction	Distance (mi/ft)	Elev/Diff (ft)	Site	DB
---------	----------------------	-----------	---------------------	-------------------	------	----

Hazardous Waste Handler Details

Seq No: 15
Receive Date: 20060606
Handler Name: US DEPARTMENT OF ENERGY
Fed Waste Generator: 1
Generator Code Description: Large Quantity Generator
Tsd Activity: N
Source Type: Notification

Waste Code Details

Waste Code:	D001
Waste Code Desc:	IGNITABLE WASTE
Waste Code:	D002
Waste Code Desc:	CORROSIVE WASTE
Waste Code:	D003
Waste Code Desc:	REACTIVE WASTE
Waste Code:	D004
Waste Code Desc:	ARSENIC
Waste Code:	D005
Waste Code Desc:	BARIUM
Waste Code:	D006
Waste Code Desc:	CADMIUM
Waste Code:	D007
Waste Code Desc:	CHROMIUM
Waste Code:	D008
Waste Code Desc:	LEAD
Waste Code:	D009
Waste Code Desc:	MERCURY
Waste Code:	D010
Waste Code Desc:	SELENIUM
Waste Code:	D011
Waste Code Desc:	SILVER
Waste Code:	D012
Waste Code Desc:	ENDRIN (1,2,3,4,10,10-HEXACHLORO-1,7-EPOXY-1,4,4A,5,6,7,8,8A-OCTAHYDRO-1,4-ENDO, ENDO-5,8-DIMETH-ANO-NAPHTHALENE)
Waste Code:	D015
Waste Code Desc:	TOXAPHENE (C10 H10 CL8, TECHNICAL CHLORINATED CAMPHENE, 67-69 PERCENT CHLORINE)
Waste Code:	D016
Waste Code Desc:	2,4-D (2,4-DICHLOROPHENOXYACETIC ACID)
Waste Code:	D017
Waste Code Desc:	2,4,5-TP SILVEX (2,4,5-TRICHLOROPHENOXYPROPIONIC ACID)
Waste Code:	D018
Waste Code Desc:	BENZENE
Waste Code:	D019
Waste Code Desc:	CARBON TETRACHLORIDE
Waste Code:	D020
Waste Code Desc:	CHLORDANE

135

[irisinfo.com](https://www.irisinfo.com) | Environmental Risk Information Services

Order No: 25042301419

Map Key	Number of Records	Direction	Distance (mi/ft)	Elev/Diff (ft)	Site	DB
					AND CHLORINATED FLUOROCARBONS; ALL SPENT SOLVENT MIXTURES/BLENDS USED IN DEGREASING CONTAINING, BEFORE USE, A TOTAL OF TEN PERCENT OR MORE (BY VOLUME) OF ONE OR MORE OF THE ABOVE HALOGENATED SOLVENTS OR THOSE SOLVENTS LISTED IN F002, F004, AND F005; AND STILL BOTTOMS FROM THE RECOVERY OF THESE SPENT SOLVENTS AND SPENT SOLVENT MIXTURES.	
					Waste Code: F002 Waste Code Desc: THE FOLLOWING SPENT HALOGENATED SOLVENTS: TETRACHLOROETHYLENE, METHYLENE CHLORIDE, TRICHLOROETHYLENE, 1,1,1-TRICHLOROETHANE, CHLOROBENZENE, 1,1,2-TRICHLORO-1,2,2-TRIFLUOROETHANE, ORTHO-DICHLOROBENZENE, TRICHLOROFLUOROMETHANE, AND 1,1,2, TRICHLOROETHANE; ALL SPENT SOLVENT MIXTURES/BLENDS CONTAINING, BEFORE USE, A TOTAL OF TEN PERCENT OR MORE (BY VOLUME) OF ONE OR MORE OF THE ABOVE HALOGENATED SOLVENTS OR THOSE SOLVENTS LISTED IN F001, F004, AND F005; AND STILL BOTTOMS FROM THE RECOVERY OF THESE SPENT SOLVENTS AND SPENT SOLVENT MIXTURES.	
					Waste Code: F003 Waste Code Desc: THE FOLLOWING SPENT NONHALOGENATED SOLVENTS: XYLENE, ACETONE, ETHYL ACETATE, ETHYL BENZENE, ETHYL ETHER, METHYL ISOBUTYL KETONE, N-BUTYL ALCOHOL, CYCLOHEXANONE, AND METHANOL; ALL SPENT SOLVENT MIXTURES/BLENDS CONTAINING, BEFORE USE, ONLY THE ABOVE SPENT NONHALOGENATED SOLVENTS; AND ALL SPENT SOLVENT MIXTURES/BLENDS CONTAINING, BEFORE USE, ONE OR MORE OF THE ABOVE NONHALOGENATED SOLVENTS, AND A TOTAL OF TEN PERCENT OR MORE (BY VOLUME) OF ONE OR MORE OF THOSE SOLVENTS LISTED IN F001, F002, F004, AND F005; AND STILL BOTTOMS FROM THE RECOVERY OF THESE SPENT SOLVENTS AND SPENT SOLVENT MIXTURES.	
					Waste Code: F004 Waste Code Desc: THE FOLLOWING SPENT NONHALOGENATED SOLVENTS: CRESOLS, CRESYLIC ACID, AND NITROBENZENE; AND THE STILL BOTTOMS FROM THE RECOVERY OF THESE SOLVENTS; ALL SPENT SOLVENT MIXTURES/BLENDS CONTAINING, BEFORE USE, A TOTAL OF TEN PERCENT OR MORE (BY VOLUME) OF ONE OR MORE OF THE ABOVE NONHALOGENATED SOLVENTS OR THOSE SOLVENTS LISTED IN F001, F002, AND F005; AND STILL BOTTOMS FROM THE RECOVERY OF THESE SPENT SOLVENTS AND SPENT SOLVENT MIXTURES.	
					Waste Code: F005 Waste Code Desc: THE FOLLOWING SPENT NONHALOGENATED SOLVENTS: TOLUENE, METHYL ETHYL KETONE, CARBON DISULFIDE, ISOBUTANOL, PYRIDINE, BENZENE, 2-ETHOXYETHANOL, AND 2-NITROPROPANE; ALL SPENT SOLVENT MIXTURES/BLENDS CONTAINING, BEFORE USE, A TOTAL OF TEN PERCENT OR MORE (BY VOLUME) OF ONE OR MORE OF THE ABOVE NONHALOGENATED SOLVENTS OR THOSE SOLVENTS LISTED IN F001, F002, OR F004; AND STILL BOTTOMS FROM THE RECOVERY OF THESE SPENT SOLVENTS AND SPENT SOLVENT MIXTURES.	
					Waste Code: F006 Waste Code Desc: WASTEWATER TREATMENT SLUDGES FROM ELECTROPLATING OPERATIONS, EXCEPT FROM THE FOLLOWING PROCESSES: (1) SULFURIC ACID ANODIZING OF ALUMINUM; (2) TIN PLATING ON CARBON STEEL; (3) ZINC PLATING (SEGREGATED BASIS) ON CARBON STEEL; (4) ALUMINUM OR ZINC-ALUMINUM PLATING ON CARBON STEEL; (5) CLEANING/STRIPPING ASSOCIATED WITH TIN, ZINC, AND ALUMINUM PLATING ON CARBON STEEL; AND (6) CHEMICAL ETCHING AND MILLING OF ALUMINUM.	
					Waste Code: K044 Waste Code Desc: WASTEWATER TREATMENT SLUDGES FROM THE MANUFACTURING AND PROCESSING OF EXPLOSIVES.	
					Waste Code: K045 Waste Code Desc: SPENT CARBON FROM THE TREATMENT OF WASTEWATER CONTAINING EXPLOSIVES.	
					Waste Code: P004 Waste Code Desc: 1,4,5,8-DIMETHANONAPHTHALENE, 1,2,3,4,10,10-HEXA-CHLORO-1,4,4A,5,8,8A,-HEXAHYDRO-, (1ALPHA, 4ALPHA, 4ABETA, 5ALPHA, 8ALPHA, 8ABETA)- (OR) ALDRIN	
					Waste Code: P005 Waste Code Desc: 2-PROPEN-1-OL (OR) ALLYL ALCOHOL	
					Waste Code: P015 Waste Code Desc: BERYLLIUM	
					Waste Code: P018 Waste Code Desc: BRUCINE (OR) STRYCHNIDIN-10-ONE, 2,3-DIMETHOXY-	
					Waste Code: P022 Waste Code Desc: CARBON DISULFIDE	

Map Key	Number of Records	Direction	Distance (mi/ft)	Elev/Diff (ft)	Site	DB
Waste Code:					P030	
Waste Code Desc:					CYANIDES (SOLUBLE CYANIDE SALTS), NOT OTHERWISE SPECIFIED	
Waste Code:					P051	
Waste Code Desc:					2,7:3,6-DIMETHANONAPHTH[2,3-B]OXIRENE, 3,4,5,6,9,9-HEXACHLORO-1A,2,2A,3,6,6A,7,7A-OCTAHYDRO-, (1AALPHA, 2BETA, 2ABETA, 3ALPHA, 6ALPHA, 6ABETA, 7BETA, 7AALPHA)- & METABOLITES (OR) ENDRIN (OR) ENDRIN, & METABOLITES	
Waste Code:					P077	
Waste Code Desc:					BENZENAMINE, 4-NITRO- (OR) P-NITROANILINE	
Waste Code:					P092	
Waste Code Desc:					MERCURY, (ACETATO-O)PHENYL- (OR) PHENYLMERCURY ACETATE	
Waste Code:					P095	
Waste Code Desc:					CARBONIC DICHLORIDE (OR) PHOSGENE	
Waste Code:					P098	
Waste Code Desc:					POTASSIUM CYANIDE (OR) POTASSIUM CYANIDE K(CN)	
Waste Code:					P105	
Waste Code Desc:					SODIUM AZIDE	
Waste Code:					U002	
Waste Code Desc:					2-PROPANONE (I) (OR) ACETONE (I)	
Waste Code:					U003	
Waste Code Desc:					ACETONITRILE (I,T)	
Waste Code:					U019	
Waste Code Desc:					BENZENE (I,T)	
Waste Code:					U031	
Waste Code Desc:					1-BUTANOL (I) (OR) N-BUTYL ALCOHOL (I)	
Waste Code:					U041	
Waste Code Desc:					EPICHLOROHYDRIN (OR) OXIRANE, (CHLOROMETHYL)-	
Waste Code:					U043	
Waste Code Desc:					ETHENE, CHLORO- (OR) VINYL CHLORIDE	
Waste Code:					U044	
Waste Code Desc:					CHLOROFORM (OR) METHANE, TRICHLORO-	
Waste Code:					U056	
Waste Code Desc:					BENZENE, HEXAHYDRO- (I) (OR) CYCLOHEXANE (I)	
Waste Code:					U057	
Waste Code Desc:					CYCLOHEXANONE (I)	
Waste Code:					U061	
Waste Code Desc:					BENZENE, 1,1'-(2,2,2-TRICHLOROETHYLIDENE)BIS[4-CHLORO- (OR) DDT	
Waste Code:					U069	
Waste Code Desc:					1,2-BENZENEDICARBOXYLIC ACID, DIBUTYL ESTER (OR) DIBUTYL PHTHALATE	
Waste Code:					U070	
Waste Code Desc:					BENZENE, 1,2-DICHLORO- (OR) O-DICHLOROBENZENE	
Waste Code:					U075	
Waste Code Desc:					DICHLORODIFLUOROMETHANE (OR) METHANE, DICHLORODIFLUORO-	
Waste Code:					U077	
Waste Code Desc:					ETHANE, 1,2-DICHLORO- (OR) ETHYLENE DICHLORIDE	
Waste Code:					U080	
Waste Code Desc:					METHANE, DICHLORO- (OR) METHYLENE CHLORIDE	
Waste Code:					U106	

Map Key	Number of Records	Direction	Distance (mi/ft)	Elev/Diff (ft)	Site	DB
Waste Code Desc:					2,6-DINITROTOLUENE (OR) BENZENE, 2-METHYL-1,3-DINITRO-	
Waste Code:					U108	
Waste Code Desc:					1,4-DIETHYLENEOXIDE (OR) 1,4-DIOXANE	
Waste Code:					U112	
Waste Code Desc:					ACETIC ACID, ETHYL ESTER (I) (OR) ETHYL ACETATE (I)	
Waste Code:					U121	
Waste Code Desc:					METHANE, TRICHLOROFLUORO- (OR) TRICHLOROMONOFLUOROMETHANE	
Waste Code:					U123	
Waste Code Desc:					FORMIC ACID (C,T)	
Waste Code:					U129	
Waste Code Desc:					CYCLOHEXANE, 1,2,3,4,5,6-HEXACHLORO-, (1ALPHA, 2ALPHA, 3BETA, 4ALPHA, 5ALPHA, 6BETA)- (OR) LINDANE	
Waste Code:					U133	
Waste Code Desc:					HYDRAZINE (R,T)	
Waste Code:					U134	
Waste Code Desc:					HYDROFLUORIC ACID (C,T) (OR) HYDROGEN FLUORIDE (C,T)	
Waste Code:					U138	
Waste Code Desc:					METHANE, IODO- (OR) METHYL IODIDE	
Waste Code:					U140	
Waste Code Desc:					1-PROPANOL, 2-METHYL- (I,T) (OR) ISOBUTYL ALCOHOL (I,T)	
Waste Code:					U147	
Waste Code Desc:					2,5-FURANDIONE (OR) MALEIC ANHYDRIDE	
Waste Code:					U151	
Waste Code Desc:					MERCURY	
Waste Code:					U154	
Waste Code Desc:					METHANOL (I) (OR) METHYL ALCOHOL (I)	
Waste Code:					U157	
Waste Code Desc:					3-METHYLCHOLANTHRENE (OR) BENZ[J]ACEANTHRYLENE, 1,2-DIHYDRO-3-METHYL-	
Waste Code:					U158	
Waste Code Desc:					4,4'-METHYLENEBIS(2-CHLOROANILINE) (OR) BENZENAMINE, 4,4'-METHYLENEBIS[2-CHLORO-	
Waste Code:					U159	
Waste Code Desc:					2-BUTANONE (I,T) (OR) METHYL ETHYL KETONE (MEK) (I,T)	
Waste Code:					U160	
Waste Code Desc:					2-BUTANONE, PEROXIDE (R,T) (OR) METHYL ETHYL KETONE PEROXIDE (R,T)	
Waste Code:					U161	
Waste Code Desc:					4-METHYL-2-PENTANONE (I) (OR) METHYL ISOBUTYL KETONE (I) (OR) PENTANOL, 4-METHYL-	
Waste Code:					U165	
Waste Code Desc:					NAPHTHALENE	
Waste Code:					U170	
Waste Code Desc:					P-NITROPHENOL (I,T) (OR) PHENOL, 4-NITRO-	
Waste Code:					U176	
Waste Code Desc:					N-NITROSO-N-ETHYLUREA (OR) UREA, N-ETHYL-N-NITROSO-	
Waste Code:					U188	
Waste Code Desc:					PHENOL	
Waste Code:					U208	
Waste Code Desc:					1,1,1,2-TETRACHLOROETHANE (OR) ETHANE, 1,1,1,2-TETRACHLORO-	

Map Key	Number of Records	Direction	Distance (mi/ft)	Elev/Diff (ft)	Site	DB
Waste Code:		U210				
Waste Code Desc:		ETHENE, TETRACHLORO- (OR) TETRACHLOROETHYLENE				
Waste Code:		U213				
Waste Code Desc:		FURAN, TETRAHYDRO-(I) (OR) TETRAHYDROFURAN (I)				
Waste Code:		U217				
Waste Code Desc:		NITRIC ACID, THALLIUM(1+) SALT (OR) THALLIUM(I) NITRATE				
Waste Code:		U220				
Waste Code Desc:		BENZENE, METHYL- (OR) TOLUENE				
Waste Code:		U223				
Waste Code Desc:		BENZENE, 1,3-DIISOCYANATOMETHYL- (R,T) (OR) TOLUENE DIISOCYANATE (R,T)				
Waste Code:		U226				
Waste Code Desc:		ETHANE, 1,1,1-TRICHLORO- (OR) METHYL CHLOROFORM				
Waste Code:		U227				
Waste Code Desc:		1,1,2-TRICHLOROETHANE (OR) ETHANE, 1,1,2-TRICHLORO-				
Waste Code:		U228				
Waste Code Desc:		ETHENE, TRICHLORO- (OR) TRICHLOROETHYLENE				
Waste Code:		U234				
Waste Code Desc:		1,3,5-TRINITROBENZENE (R,T) (OR) BENZENE, 1,3,5-TRINITRO-				
Waste Code:		U238				
Waste Code Desc:		CARBAMIC ACID, ETHYL ESTER (OR) ETHYL CARBAMATE (URETHANE)				
Waste Code:		U239				
Waste Code Desc:		BENZENE, DIMETHYL- (I,T) (OR) XYLENE (I)				
Waste Code:		U359				
Waste Code Desc:		ETHANOL, 2-ETHOXY- (OR) ETHYLENE GLYCOL MONOETHYL ETHER				
Waste Code:		U404				
Waste Code Desc:		ETHANAMINE, N,N-DIETHYL- (OR) TRIETHYLAMINE				

Hazardous Waste Handler Details

Seq No: 16
Receive Date: 20060725
Handler Name: US DEPARTMENT OF ENERGY
Fed Waste Generator: 1
Generator Code Description: Large Quantity Generator
Tsd Activity: N
Source Type: Notification

Waste Code Details

Waste Code: D001
Waste Code Desc: IGNITABLE WASTE

Waste Code: D002
Waste Code Desc: CORROSIVE WASTE

Waste Code: D003
Waste Code Desc: REACTIVE WASTE

Waste Code: D004
Waste Code Desc: ARSENIC

Waste Code: D005
Waste Code Desc: BARIUM

Waste Code: D006

Map Key	Number of Records	Direction	Distance (mi/ft)	Elev/Diff (ft)	Site	DB
Waste Code Desc:		CADMIUM				
Waste Code:		D007				
Waste Code Desc:		CHROMIUM				
Waste Code:		D008				
Waste Code Desc:		LEAD				
Waste Code:		D009				
Waste Code Desc:		MERCURY				
Waste Code:		D010				
Waste Code Desc:		SELENIUM				
Waste Code:		D011				
Waste Code Desc:		SILVER				
Waste Code:		D012				
Waste Code Desc:		ENDRIN (1,2,3,4,10,10-HEXACHLORO-1,7-EPOXY-1,4,4A,5,6,7,8,8A-OCTAHYDRO-1,4-ENDO, ENDO-5,8-DIMETH-ANO-NAPHTHALENE)				
Waste Code:		D015				
Waste Code Desc:		TOXAPHENE (C10 H10 CL8, TECHNICAL CHLORINATED CAMPHENE, 67-69 PERCENT CHLORINE)				
Waste Code:		D016				
Waste Code Desc:		2,4-D (2,4-DICHLOROPHENOXYACETIC ACID)				
Waste Code:		D017				
Waste Code Desc:		2,4,5-TP SILVEX (2,4,5-TRICHLOROPHENOXYPROPIONIC ACID)				
Waste Code:		D018				
Waste Code Desc:		BENZENE				
Waste Code:		D019				
Waste Code Desc:		CARBON TETRACHLORIDE				
Waste Code:		D020				
Waste Code Desc:		CHLORDANE				
Waste Code:		D021				
Waste Code Desc:		CHLOROBENZENE				
Waste Code:		D022				
Waste Code Desc:		CHLOROFORM				
Waste Code:		D023				
Waste Code Desc:		O-CRESOL				
Waste Code:		D024				
Waste Code Desc:		M-CRESOL				
Waste Code:		D025				
Waste Code Desc:		P-CRESOL				
Waste Code:		D026				
Waste Code Desc:		CRESOL				
Waste Code:		D027				
Waste Code Desc:		1,4-DICHLOROBENZENE				
Waste Code:		D028				
Waste Code Desc:		1,2-DICHLOROETHANE				
Waste Code:		D029				
Waste Code Desc:		1,1-DICHLOROETHYLENE				
Waste Code:		D030				
Waste Code Desc:		2,4-DINITROTOLUENE				

Map Key	Number of Records	Direction	Distance (mi/ft)	Elev/Diff (ft)	Site	DB
Waste Code: Waste Code Desc:		D031 HEPTACHLOR (AND ITS EPOXIDE)				
Waste Code: Waste Code Desc:		D032 HEXACHLOROBENZENE				
Waste Code: Waste Code Desc:		D033 HEXACHLOROBUTADIENE				
Waste Code: Waste Code Desc:		D034 HEXACHLOROETHANE				
Waste Code: Waste Code Desc:		D035 METHYL ETHYL KETONE				
Waste Code: Waste Code Desc:		D036 NITROBENZENE				
Waste Code: Waste Code Desc:		D037 PENTACHLOROPHENOL				
Waste Code: Waste Code Desc:		D038 PYRIDINE				
Waste Code: Waste Code Desc:		D039 TETRACHLOROETHYLENE				
Waste Code: Waste Code Desc:		D040 TRICHLOROETHYLENE				
Waste Code: Waste Code Desc:		D042 2,4,6-TRICHLOROPHENOL				
Waste Code: Waste Code Desc:		D043 VINYL CHLORIDE				
Waste Code: Waste Code Desc:		F001 THE FOLLOWING SPENT HALOGENATED SOLVENTS USED IN DEGREASING: TETRACHLOROETHYLENE, TRICHLOROETHYLENE, METHYLENE CHLORIDE, 1,1,1-TRICHLOROETHANE, CARBON TETRACHLORIDE AND CHLORINATED FLUOROCARBONS; ALL SPENT SOLVENT MIXTURES/BLENDS USED IN DEGREASING CONTAINING, BEFORE USE, A TOTAL OF TEN PERCENT OR MORE (BY VOLUME) OF ONE OR MORE OF THE ABOVE HALOGENATED SOLVENTS OR THOSE SOLVENTS LISTED IN F002, F004, AND F005; AND STILL BOTTOMS FROM THE RECOVERY OF THESE SPENT SOLVENTS AND SPENT SOLVENT MIXTURES.				
Waste Code: Waste Code Desc:		F002 THE FOLLOWING SPENT HALOGENATED SOLVENTS: TETRACHLOROETHYLENE, METHYLENE CHLORIDE, TRICHLOROETHYLENE, 1,1,1-TRICHLOROETHANE, CHLOROBENZENE, 1,1,2-TRICHLORO-1,2,2-TRIFLUOROETHANE, ORTHO-DICHLOROBENZENE, TRICHLOROFLUOROMETHANE, AND 1,1,2, TRICHLOROETHANE; ALL SPENT SOLVENT MIXTURES/BLENDS CONTAINING, BEFORE USE, A TOTAL OF TEN PERCENT OR MORE (BY VOLUME) OF ONE OR MORE OF THE ABOVE HALOGENATED SOLVENTS OR THOSE SOLVENTS LISTED IN F001, F004, AND F005; AND STILL BOTTOMS FROM THE RECOVERY OF THESE SPENT SOLVENTS AND SPENT SOLVENT MIXTURES.				
Waste Code: Waste Code Desc:		F003 THE FOLLOWING SPENT NONHALOGENATED SOLVENTS: XYLENE, ACETONE, ETHYL ACETATE, ETHYL BENZENE, ETHYL ETHER, METHYL ISOBUTYL KETONE, N-BUTYL ALCOHOL, CYCLOHEXANONE, AND METHANOL; ALL SPENT SOLVENT MIXTURES/BLENDS CONTAINING, BEFORE USE, ONLY THE ABOVE SPENT NONHALOGENATED SOLVENTS; AND ALL SPENT SOLVENT MIXTURES/BLENDS CONTAINING, BEFORE USE, ONE OR MORE OF THE ABOVE NONHALOGENATED SOLVENTS, AND A TOTAL OF TEN PERCENT OR MORE (BY VOLUME) OF ONE OR MORE OF THOSE SOLVENTS LISTED IN F001, F002, F004, AND F005; AND STILL BOTTOMS FROM THE RECOVERY OF THESE SPENT SOLVENTS AND SPENT SOLVENT MIXTURES.				
Waste Code: Waste Code Desc:		F004 THE FOLLOWING SPENT NONHALOGENATED SOLVENTS: CRESOLS, CRESYLIC ACID, AND NITROBENZENE; AND THE STILL BOTTOMS FROM THE RECOVERY OF THESE SOLVENTS; ALL SPENT SOLVENT MIXTURES/BLENDS CONTAINING, BEFORE USE, A TOTAL OF TEN PERCENT OR MORE (BY VOLUME) OF ONE OR MORE OF THE ABOVE NONHALOGENATED SOLVENTS OR THOSE SOLVENTS LISTED IN F001, F002, AND F005; AND STILL BOTTOMS FROM THE RECOVERY OF THESE SPENT SOLVENTS AND SPENT SOLVENT MIXTURES.				

Map Key	Number of Records	Direction	Distance (mi/ft)	Elev/Diff (ft)	Site	DB
Waste Code: Waste Code Desc:					F005 THE FOLLOWING SPENT NONHALOGENATED SOLVENTS: TOLUENE, METHYL ETHYL KETONE, CARBON DISULFIDE, ISOBUTANOL, PYRIDINE, BENZENE, 2-ETHOXYETHANOL, AND 2-NITROPROPANE; ALL SPENT SOLVENT MIXTURES/BLENDS CONTAINING, BEFORE USE, A TOTAL OF TEN PERCENT OR MORE (BY VOLUME) OF ONE OR MORE OF THE ABOVE NONHALOGENATED SOLVENTS OR THOSE SOLVENTS LISTED IN F001, F002, OR F004; AND STILL BOTTOMS FROM THE RECOVERY OF THESE SPENT SOLVENTS AND SPENT SOLVENT MIXTURES.	
Waste Code: Waste Code Desc:					F006 WASTEWATER TREATMENT SLUDGES FROM ELECTROPLATING OPERATIONS, EXCEPT FROM THE FOLLOWING PROCESSES: (1) SULFURIC ACID ANODIZING OF ALUMINUM; (2) TIN PLATING ON CARBON STEEL; (3) ZINC PLATING (SEGREGATED BASIS) ON CARBON STEEL; (4) ALUMINUM OR ZINC-ALUMINUM PLATING ON CARBON STEEL; (5) CLEANING/STRIPPING ASSOCIATED WITH TIN, ZINC, AND ALUMINUM PLATING ON CARBON STEEL; AND (6) CHEMICAL ETCHING AND MILLING OF ALUMINUM.	
Waste Code: Waste Code Desc:					K044 WASTEWATER TREATMENT SLUDGES FROM THE MANUFACTURING AND PROCESSING OF EXPLOSIVES.	
Waste Code: Waste Code Desc:					K045 SPENT CARBON FROM THE TREATMENT OF WASTEWATER CONTAINING EXPLOSIVES.	
Waste Code: Waste Code Desc:					P004 1,4,5,8-DIMETHANONAPHTHALENE, 1,2,3,4,10,10-HEXA-CHLORO-1,4,4A,5,8,8A,-HEXAHYDRO-, (1ALPHA, 4ALPHA, 4ABETA, 5ALPHA, 8ALPHA, 8ABETA)- (OR) ALDRIN	
Waste Code: Waste Code Desc:					P005 2-PROPEN-1-OL (OR) ALLYL ALCOHOL	
Waste Code: Waste Code Desc:					P015 BERYLLIUM	
Waste Code: Waste Code Desc:					P018 BRUCINE (OR) STRYCHNIDIN-10-ONE, 2,3-DIMETHOXY-	
Waste Code: Waste Code Desc:					P022 CARBON DISULFIDE	
Waste Code: Waste Code Desc:					P030 CYANIDES (SOLUBLE CYANIDE SALTS), NOT OTHERWISE SPECIFIED	
Waste Code: Waste Code Desc:					P051 2,7:3,6-DIMETHANONAPHTH[2,3-B]OXIRENE, 3,4,5,6,9,9-HEXACHLORO-1A,2,2A,3,6,6A,7,7A-OCTAHYDRO-, (1AALPHA, 2BETA, 2ABETA, 3ALPHA, 6ALPHA, 6ABETA, 7BETA, 7AALPHA)- & METABOLITES (OR) ENDRIN (OR) ENDRIN, & METABOLITES	
Waste Code: Waste Code Desc:					P077 BENZENAMINE, 4-NITRO- (OR) P-NITROANILINE	
Waste Code: Waste Code Desc:					P092 MERCURY, (ACETATO-O)PHENYL- (OR) PHENYLMERCURY ACETATE	
Waste Code: Waste Code Desc:					P095 CARBONIC DICHLORIDE (OR) PHOSGENE	
Waste Code: Waste Code Desc:					P098 POTASSIUM CYANIDE (OR) POTASSIUM CYANIDE K(CN)	
Waste Code: Waste Code Desc:					P105 SODIUM AZIDE	
Waste Code: Waste Code Desc:					U002 2-PROPANONE (I) (OR) ACETONE (I)	
Waste Code: Waste Code Desc:					U003 ACETONITRILE (I,T)	
Waste Code:					U019	

Map Key	Number of Records	Direction	Distance (mi/ft)	Elev/Diff (ft)	Site	DB
Waste Code Desc:		BENZENE (I,T)				
Waste Code:		U031				
Waste Code Desc:		1-BUTANOL (I) (OR) N-BUTYL ALCOHOL (I)				
Waste Code:		U041				
Waste Code Desc:		EPICHLOROHYDRIN (OR) OXIRANE, (CHLOROMETHYL)-				
Waste Code:		U043				
Waste Code Desc:		ETHENE, CHLORO- (OR) VINYL CHLORIDE				
Waste Code:		U044				
Waste Code Desc:		CHLOROFORM (OR) METHANE, TRICHLORO-				
Waste Code:		U056				
Waste Code Desc:		BENZENE, HEXAHYDRO- (I) (OR) CYCLOHEXANE (I)				
Waste Code:		U057				
Waste Code Desc:		CYCLOHEXANONE (I)				
Waste Code:		U061				
Waste Code Desc:		BENZENE, 1,1'-(2,2,2-TRICHLOROETHYLIDENE)BIS[4-CHLORO- (OR) DDT				
Waste Code:		U069				
Waste Code Desc:		1,2-BENZENEDICARBOXYLIC ACID, DIBUTYL ESTER (OR) DIBUTYL PHTHALATE				
Waste Code:		U070				
Waste Code Desc:		BENZENE, 1,2-DICHLORO- (OR) O-DICHLOROBENZENE				
Waste Code:		U075				
Waste Code Desc:		DICHLORODIFLUOROMETHANE (OR) METHANE, DICHLORODIFLUORO-				
Waste Code:		U077				
Waste Code Desc:		ETHANE, 1,2-DICHLORO- (OR) ETHYLENE DICHLORIDE				
Waste Code:		U080				
Waste Code Desc:		METHANE, DICHLORO- (OR) METHYLENE CHLORIDE				
Waste Code:		U106				
Waste Code Desc:		2,6-DINITROTOLUENE (OR) BENZENE, 2-METHYL-1,3-DINITRO-				
Waste Code:		U108				
Waste Code Desc:		1,4-DIETHYLENEOXIDE (OR) 1,4-DIOXANE				
Waste Code:		U112				
Waste Code Desc:		ACETIC ACID, ETHYL ESTER (I) (OR) ETHYL ACETATE (I)				
Waste Code:		U121				
Waste Code Desc:		METHANE, TRICHLOROFLUORO- (OR) TRICHLOROMONOFLUOROMETHANE				
Waste Code:		U123				
Waste Code Desc:		FORMIC ACID (C,T)				
Waste Code:		U129				
Waste Code Desc:		CYCLOHEXANE, 1,2,3,4,5,6-HEXACHLORO-, (1ALPHA, 2ALPHA, 3BETA, 4ALPHA, 5ALPHA, 6BETA)- (OR) LINDANE				
Waste Code:		U133				
Waste Code Desc:		HYDRAZINE (R,T)				
Waste Code:		U134				
Waste Code Desc:		HYDROFLUORIC ACID (C,T) (OR) HYDROGEN FLUORIDE (C,T)				
Waste Code:		U138				
Waste Code Desc:		METHANE, IODO- (OR) METHYL IODIDE				
Waste Code:		U140				
Waste Code Desc:		1-PROPANOL, 2-METHYL- (I,T) (OR) ISOBUTYL ALCOHOL (I,T)				

<i>Map Key</i>	<i>Number of Records</i>	<i>Direction</i>	<i>Distance (mi/ft)</i>	<i>Elev/Diff (ft)</i>	<i>Site</i>	<i>DB</i>
<i>Waste Code:</i>		U147				
<i>Waste Code Desc:</i>		2,5-FURANDIONE (OR) MALEIC ANHYDRIDE				
<i>Waste Code:</i>		U151				
<i>Waste Code Desc:</i>		MERCURY				
<i>Waste Code:</i>		U154				
<i>Waste Code Desc:</i>		METHANOL (I) (OR) METHYL ALCOHOL (I)				
<i>Waste Code:</i>		U157				
<i>Waste Code Desc:</i>		3-METHYLCHOLANTHRENE (OR) BENZ[J]ACEANTHRYLENE, 1,2-DIHYDRO-3-METHYL-				
<i>Waste Code:</i>		U158				
<i>Waste Code Desc:</i>		4,4'-METHYLENEBIS(2-CHLOROANILINE) (OR) BENZENAMINE, 4,4'-METHYLENEBIS[2-CHLORO-				
<i>Waste Code:</i>		U159				
<i>Waste Code Desc:</i>		2-BUTANONE (I,T) (OR) METHYL ETHYL KETONE (MEK) (I,T)				
<i>Waste Code:</i>		U160				
<i>Waste Code Desc:</i>		2-BUTANONE, PEROXIDE (R,T) (OR) METHYL ETHYL KETONE PEROXIDE (R,T)				
<i>Waste Code:</i>		U161				
<i>Waste Code Desc:</i>		4-METHYL-2-PENTANONE (I) (OR) METHYL ISOBUTYL KETONE (I) (OR) PENTANOL, 4-METHYL-				
<i>Waste Code:</i>		U165				
<i>Waste Code Desc:</i>		NAPHTHALENE				
<i>Waste Code:</i>		U170				
<i>Waste Code Desc:</i>		P-NITROPHENOL (I,T) (OR) PHENOL, 4-NITRO-				
<i>Waste Code:</i>		U176				
<i>Waste Code Desc:</i>		N-NITROSO-N-ETHYLUREA (OR) UREA, N-ETHYL-N-NITROSO-				
<i>Waste Code:</i>		U188				
<i>Waste Code Desc:</i>		PHENOL				
<i>Waste Code:</i>		U208				
<i>Waste Code Desc:</i>		1,1,1,2-TETRACHLOROETHANE (OR) ETHANE, 1,1,1,2-TETRACHLORO-				
<i>Waste Code:</i>		U210				
<i>Waste Code Desc:</i>		ETHENE, TETRACHLORO- (OR) TETRACHLOROETHYLENE				
<i>Waste Code:</i>		U213				
<i>Waste Code Desc:</i>		FURAN, TETRAHYDRO-(I) (OR) TETRAHYDROFURAN (I)				
<i>Waste Code:</i>		U217				
<i>Waste Code Desc:</i>		NITRIC ACID, THALLIUM(1+) SALT (OR) THALLIUM(I) NITRATE				
<i>Waste Code:</i>		U220				
<i>Waste Code Desc:</i>		BENZENE, METHYL- (OR) TOLUENE				
<i>Waste Code:</i>		U223				
<i>Waste Code Desc:</i>		BENZENE, 1,3-DIISOCYANATOMETHYL- (R,T) (OR) TOLUENE DIISOCYANATE (R,T)				
<i>Waste Code:</i>		U226				
<i>Waste Code Desc:</i>		ETHANE, 1,1,1-TRICHLORO- (OR) METHYL CHLOROFORM				
<i>Waste Code:</i>		U227				
<i>Waste Code Desc:</i>		1,1,2-TRICHLOROETHANE (OR) ETHANE, 1,1,2-TRICHLORO-				
<i>Waste Code:</i>		U228				
<i>Waste Code Desc:</i>		ETHENE, TRICHLORO- (OR) TRICHLOROETHYLENE				
<i>Waste Code:</i>		U234				
<i>Waste Code Desc:</i>		1,3,5-TRINITROBENZENE (R,T) (OR) BENZENE, 1,3,5-TRINITRO-				
<i>Waste Code:</i>		U238				
<i>Waste Code Desc:</i>		CARBAMIC ACID, ETHYL ESTER (OR) ETHYL CARBAMATE (URETHANE)				

Map Key	Number of Records	Direction	Distance (mi/ft)	Elev/Diff (ft)	Site	DB
Waste Code:		U239				
Waste Code Desc:		BENZENE, DIMETHYL- (I,T) (OR) XYLENE (I)				
Waste Code:		U359				
Waste Code Desc:		ETHANOL, 2-ETHOXY- (OR) ETHYLENE GLYCOL MONOETHYL ETHER				
Waste Code:		U404				
Waste Code Desc:		ETHANAMINE, N,N-DIETHYL- (OR) TRIETHYLAMINE				

Hazardous Waste Handler Details

Seq No: 17
Receive Date: 20060822
Handler Name: US DEPARTMENT OF ENERGY
Fed Waste Generator: 1
Generator Code Description: Large Quantity Generator
Tsd Activity: N
Source Type: Notification

Waste Code Details

Waste Code: D001
Waste Code Desc: IGNITABLE WASTE

Waste Code: D002
Waste Code Desc: CORROSIVE WASTE

Waste Code: D003
Waste Code Desc: REACTIVE WASTE

Waste Code: D004
Waste Code Desc: ARSENIC

Waste Code: D005
Waste Code Desc: BARIUM

Waste Code: D006
Waste Code Desc: CADMIUM

Waste Code: D007
Waste Code Desc: CHROMIUM

Waste Code: D008
Waste Code Desc: LEAD

Waste Code: D009
Waste Code Desc: MERCURY

Waste Code: D010
Waste Code Desc: SELENIUM

Waste Code: D011
Waste Code Desc: SILVER

Waste Code: D012
Waste Code Desc: ENDRIN (1,2,3,4,10,10-HEXACHLORO-1,7-EPOXY-1,4,4A,5,6,7,8,8A-OCTAHYDRO-1,4-ENDO, ENDO-5,8-DIMETH-ANO-NAPHTHALENE)

Waste Code: D015
Waste Code Desc: TOXAPHENE (C10 H10 CL8, TECHNICAL CHLORINATED CAMPHENE, 67-69 PERCENT CHLORINE)

Waste Code: D016
Waste Code Desc: 2,4-D (2,4-DICHLOROPHENOXYACETIC ACID)

Waste Code: D017
Waste Code Desc: 2,4,5-TP SILVEX (2,4,5-TRICHLOROPHENOXYPROPIONIC ACID)

Map Key	Number of Records	Direction	Distance (mi/ft)	Elev/Diff (ft)	Site	DB
Waste Code:		D018				
Waste Code Desc:		BENZENE				
Waste Code:		D019				
Waste Code Desc:		CARBON TETRACHLORIDE				
Waste Code:		D020				
Waste Code Desc:		CHLORDANE				
Waste Code:		D021				
Waste Code Desc:		CHLOROBENZENE				
Waste Code:		D022				
Waste Code Desc:		CHLOROFORM				
Waste Code:		D023				
Waste Code Desc:		O-CRESOL				
Waste Code:		D024				
Waste Code Desc:		M-CRESOL				
Waste Code:		D025				
Waste Code Desc:		P-CRESOL				
Waste Code:		D026				
Waste Code Desc:		CRESOL				
Waste Code:		D027				
Waste Code Desc:		1,4-DICHLOROBENZENE				
Waste Code:		D028				
Waste Code Desc:		1,2-DICHLOROETHANE				
Waste Code:		D029				
Waste Code Desc:		1,1-DICHLOROETHYLENE				
Waste Code:		D030				
Waste Code Desc:		2,4-DINITROTOLUENE				
Waste Code:		D031				
Waste Code Desc:		HEPTACHLOR (AND ITS EPOXIDE)				
Waste Code:		D032				
Waste Code Desc:		HEXACHLOROBENZENE				
Waste Code:		D033				
Waste Code Desc:		HEXACHLOROBUTADIENE				
Waste Code:		D034				
Waste Code Desc:		HEXACHLOROETHANE				
Waste Code:		D035				
Waste Code Desc:		METHYL ETHYL KETONE				
Waste Code:		D036				
Waste Code Desc:		NITROBENZENE				
Waste Code:		D037				
Waste Code Desc:		PENTACHLOROPHENOL				
Waste Code:		D038				
Waste Code Desc:		PYRIDINE				
Waste Code:		D039				
Waste Code Desc:		TETRACHLOROETHYLENE				
Waste Code:		D040				
Waste Code Desc:		TRICHLOROETHYLENE				

Map Key	Number of Records	Direction	Distance (mi/ft)	Elev/Diff (ft)	Site	DB
Waste Code:			D042			
Waste Code Desc:			2,4,6-TRICHLOROPHENOL			
Waste Code:			D043			
Waste Code Desc:			VINYL CHLORIDE			
Waste Code:			F001			
Waste Code Desc:			THE FOLLOWING SPENT HALOGENATED SOLVENTS USED IN DEGREASING: TETRACHLOROETHYLENE, TRICHLOROETHYLENE, METHYLENE CHLORIDE, 1,1,1-TRICHLOROETHANE, CARBON TETRACHLORIDE AND CHLORINATED FLUOROCARBONS; ALL SPENT SOLVENT MIXTURES/BLENDS USED IN DEGREASING CONTAINING, BEFORE USE, A TOTAL OF TEN PERCENT OR MORE (BY VOLUME) OF ONE OR MORE OF THE ABOVE HALOGENATED SOLVENTS OR THOSE SOLVENTS LISTED IN F002, F004, AND F005; AND STILL BOTTOMS FROM THE RECOVERY OF THESE SPENT SOLVENTS AND SPENT SOLVENT MIXTURES.			
Waste Code:			F002			
Waste Code Desc:			THE FOLLOWING SPENT HALOGENATED SOLVENTS: TETRACHLOROETHYLENE, METHYLENE CHLORIDE, TRICHLOROETHYLENE, 1,1,1-TRICHLOROETHANE, CHLOROBENZENE, 1,1,2-TRICHLORO-1,2,2-TRIFLUOROETHANE, ORTHO-DICHLOROBENZENE, TRICHLOROFLUOROMETHANE, AND 1,1,2, TRICHLOROETHANE; ALL SPENT SOLVENT MIXTURES/BLENDS CONTAINING, BEFORE USE, A TOTAL OF TEN PERCENT OR MORE (BY VOLUME) OF ONE OR MORE OF THE ABOVE HALOGENATED SOLVENTS OR THOSE SOLVENTS LISTED IN F001, F004, AND F005; AND STILL BOTTOMS FROM THE RECOVERY OF THESE SPENT SOLVENTS AND SPENT SOLVENT MIXTURES.			
Waste Code:			F003			
Waste Code Desc:			THE FOLLOWING SPENT NONHALOGENATED SOLVENTS: XYLENE, ACETONE, ETHYL ACETATE, ETHYL BENZENE, ETHYL ETHER, METHYL ISOBUTYL KETONE, N-BUTYL ALCOHOL, CYCLOHEXANONE, AND METHANOL; ALL SPENT SOLVENT MIXTURES/BLENDS CONTAINING, BEFORE USE, ONLY THE ABOVE SPENT NONHALOGENATED SOLVENTS; AND ALL SPENT SOLVENT MIXTURES/BLENDS CONTAINING, BEFORE USE, ONE OR MORE OF THE ABOVE NONHALOGENATED SOLVENTS, AND A TOTAL OF TEN PERCENT OR MORE (BY VOLUME) OF ONE OR MORE OF THOSE SOLVENTS LISTED IN F001, F002, F004, AND F005; AND STILL BOTTOMS FROM THE RECOVERY OF THESE SPENT SOLVENTS AND SPENT SOLVENT MIXTURES.			
Waste Code:			F004			
Waste Code Desc:			THE FOLLOWING SPENT NONHALOGENATED SOLVENTS: CRESOLS, CRESYLIC ACID, AND NITROBENZENE; AND THE STILL BOTTOMS FROM THE RECOVERY OF THESE SOLVENTS; ALL SPENT SOLVENT MIXTURES/BLENDS CONTAINING, BEFORE USE, A TOTAL OF TEN PERCENT OR MORE (BY VOLUME) OF ONE OR MORE OF THE ABOVE NONHALOGENATED SOLVENTS OR THOSE SOLVENTS LISTED IN F001, F002, AND F005; AND STILL BOTTOMS FROM THE RECOVERY OF THESE SPENT SOLVENTS AND SPENT SOLVENT MIXTURES.			
Waste Code:			F005			
Waste Code Desc:			THE FOLLOWING SPENT NONHALOGENATED SOLVENTS: TOLUENE, METHYL ETHYL KETONE, CARBON DISULFIDE, ISOBUTANOL, PYRIDINE, BENZENE, 2-ETHOXYETHANOL, AND 2-NITROPROPANE; ALL SPENT SOLVENT MIXTURES/BLENDS CONTAINING, BEFORE USE, A TOTAL OF TEN PERCENT OR MORE (BY VOLUME) OF ONE OR MORE OF THE ABOVE NONHALOGENATED SOLVENTS OR THOSE SOLVENTS LISTED IN F001, F002, OR F004; AND STILL BOTTOMS FROM THE RECOVERY OF THESE SPENT SOLVENTS AND SPENT SOLVENT MIXTURES.			
Waste Code:			F006			
Waste Code Desc:			WASTEWATER TREATMENT SLUDGES FROM ELECTROPLATING OPERATIONS, EXCEPT FROM THE FOLLOWING PROCESSES: (1) SULFURIC ACID ANODIZING OF ALUMINUM; (2) TIN PLATING ON CARBON STEEL; (3) ZINC PLATING (SEGREGATED BASIS) ON CARBON STEEL; (4) ALUMINUM OR ZINC-ALUMINUM PLATING ON CARBON STEEL; (5) CLEANING/STRIPPING ASSOCIATED WITH TIN, ZINC, AND ALUMINUM PLATING ON CARBON STEEL; AND (6) CHEMICAL ETCHING AND MILLING OF ALUMINUM.			
Waste Code:			K044			
Waste Code Desc:			WASTEWATER TREATMENT SLUDGES FROM THE MANUFACTURING AND PROCESSING OF EXPLOSIVES.			
Waste Code:			K045			
Waste Code Desc:			SPENT CARBON FROM THE TREATMENT OF WASTEWATER CONTAINING EXPLOSIVES.			
Waste Code:			P004			
Waste Code Desc:			1,4,5,8-DIMETHANONAPHTHALENE, 1,2,3,4,10,10-HEXA-CHLORO-1,4,4A,5,8,8A,-HEXAHYDRO-, (1ALPHA, 4ALPHA, 4ABETA, 5ALPHA, 8ALPHA, 8ABETA)- (OR) ALDRIN			
Waste Code:			P005			
Waste Code Desc:			2-PROPEN-1-OL (OR) ALLYL ALCOHOL			

<i>Map Key</i>	<i>Number of Records</i>	<i>Direction</i>	<i>Distance (mi/ft)</i>	<i>Elev/Diff (ft)</i>	<i>Site</i>	<i>DB</i>
<i>Waste Code:</i> <i>Waste Code Desc:</i>					P015 BERYLLIUM	
<i>Waste Code:</i> <i>Waste Code Desc:</i>					P018 BRUCINE (OR) STRYCHNIDIN-10-ONE, 2,3-DIMETHOXY-	
<i>Waste Code:</i> <i>Waste Code Desc:</i>					P022 CARBON DISULFIDE	
<i>Waste Code:</i> <i>Waste Code Desc:</i>					P030 CYANIDES (SOLUBLE CYANIDE SALTS), NOT OTHERWISE SPECIFIED	
<i>Waste Code:</i> <i>Waste Code Desc:</i>					P051 2,7:3,6-DIMETHANONAPHTH[2,3-B]OXIRENE, 3,4,5,6,9,9-HEXACHLORO-1A,2,2A,3,6,6A,7,7A-OCTAHYDRO-, (1AALPHA, 2BETA, 2ABETA, 3ALPHA, 6ALPHA, 6ABETA, 7BETA, 7AALPHA)- & METABOLITES (OR) ENDRIN (OR) ENDRIN, & METABOLITES	
<i>Waste Code:</i> <i>Waste Code Desc:</i>					P077 BENZENAMINE, 4-NITRO- (OR) P-NITROANILINE	
<i>Waste Code:</i> <i>Waste Code Desc:</i>					P092 MERCURY, (ACETATO-O)PHENYL- (OR) PHENYLMERCURY ACETATE	
<i>Waste Code:</i> <i>Waste Code Desc:</i>					P095 CARBONIC DICHLORIDE (OR) PHOSGENE	
<i>Waste Code:</i> <i>Waste Code Desc:</i>					P098 POTASSIUM CYANIDE (OR) POTASSIUM CYANIDE K(CN)	
<i>Waste Code:</i> <i>Waste Code Desc:</i>					P105 SODIUM AZIDE	
<i>Waste Code:</i> <i>Waste Code Desc:</i>					U002 2-PROPANONE (I) (OR) ACETONE (I)	
<i>Waste Code:</i> <i>Waste Code Desc:</i>					U003 ACETONITRILE (I,T)	
<i>Waste Code:</i> <i>Waste Code Desc:</i>					U019 BENZENE (I,T)	
<i>Waste Code:</i> <i>Waste Code Desc:</i>					U031 1-BUTANOL (I) (OR) N-BUTYL ALCOHOL (I)	
<i>Waste Code:</i> <i>Waste Code Desc:</i>					U041 EPICHLOROHYDRIN (OR) OXIRANE, (CHLOROMETHYL)-	
<i>Waste Code:</i> <i>Waste Code Desc:</i>					U043 ETHENE, CHLORO- (OR) VINYL CHLORIDE	
<i>Waste Code:</i> <i>Waste Code Desc:</i>					U044 CHLOROFORM (OR) METHANE, TRICHLORO-	
<i>Waste Code:</i> <i>Waste Code Desc:</i>					U056 BENZENE, HEXAHYDRO- (I) (OR) CYCLOHEXANE (I)	
<i>Waste Code:</i> <i>Waste Code Desc:</i>					U057 CYCLOHEXANONE (I)	
<i>Waste Code:</i> <i>Waste Code Desc:</i>					U061 BENZENE, 1,1'-(2,2,2-TRICHLOROETHYLIDENE)BIS[4-CHLORO- (OR) DDT	
<i>Waste Code:</i> <i>Waste Code Desc:</i>					U069 1,2-BENZENEDICARBOXYLIC ACID, DIBUTYL ESTER (OR) DIBUTYL PHTHALATE	
<i>Waste Code:</i> <i>Waste Code Desc:</i>					U070 BENZENE, 1,2-DICHLORO- (OR) O-DICHLOROBENZENE	
<i>Waste Code:</i>					U075	

Map Key	Number of Records	Direction	Distance (mi/ft)	Elev/Diff (ft)	Site	DB
Waste Code Desc:					DICHLORODIFLUOROMETHANE (OR) METHANE, DICHLORODIFLUORO-	
Waste Code:					U077	
Waste Code Desc:					ETHANE, 1,2-DICHLORO- (OR) ETHYLENE DICHLORIDE	
Waste Code:					U080	
Waste Code Desc:					METHANE, DICHLORO- (OR) METHYLENE CHLORIDE	
Waste Code:					U106	
Waste Code Desc:					2,6-DINITROTOLUENE (OR) BENZENE, 2-METHYL-1,3-DINITRO-	
Waste Code:					U108	
Waste Code Desc:					1,4-DIETHYLENEOXIDE (OR) 1,4-DIOXANE	
Waste Code:					U112	
Waste Code Desc:					ACETIC ACID, ETHYL ESTER (I) (OR) ETHYL ACETATE (I)	
Waste Code:					U121	
Waste Code Desc:					METHANE, TRICHLOROFLUORO- (OR) TRICHLOROMONOFUOROMETHANE	
Waste Code:					U123	
Waste Code Desc:					FORMIC ACID (C,T)	
Waste Code:					U129	
Waste Code Desc:					CYCLOHEXANE, 1,2,3,4,5,6-HEXACHLORO-, (1ALPHA, 2ALPHA, 3BETA, 4ALPHA, 5ALPHA, 6BETA)- (OR) LINDANE	
Waste Code:					U133	
Waste Code Desc:					HYDRAZINE (R,T)	
Waste Code:					U134	
Waste Code Desc:					HYDROFLUORIC ACID (C,T) (OR) HYDROGEN FLUORIDE (C,T)	
Waste Code:					U138	
Waste Code Desc:					METHANE, IODO- (OR) METHYL IODIDE	
Waste Code:					U140	
Waste Code Desc:					1-PROPANOL, 2-METHYL- (I,T) (OR) ISOBUTYL ALCOHOL (I,T)	
Waste Code:					U147	
Waste Code Desc:					2,5-FURANDIONE (OR) MALEIC ANHYDRIDE	
Waste Code:					U151	
Waste Code Desc:					MERCURY	
Waste Code:					U154	
Waste Code Desc:					METHANOL (I) (OR) METHYL ALCOHOL (I)	
Waste Code:					U157	
Waste Code Desc:					3-METHYLCHOLANTHRENE (OR) BENZ[J]ACEANTHRYLENE, 1,2-DIHYDRO-3-METHYL-	
Waste Code:					U158	
Waste Code Desc:					4,4'-METHYLENEBIS(2-CHLOROANILINE) (OR) BENZENAMINE, 4,4'-METHYLENEBIS[2-CHLORO-	
Waste Code:					U159	
Waste Code Desc:					2-BUTANONE (I,T) (OR) METHYL ETHYL KETONE (MEK) (I,T)	
Waste Code:					U160	
Waste Code Desc:					2-BUTANONE, PEROXIDE (R,T) (OR) METHYL ETHYL KETONE PEROXIDE (R,T)	
Waste Code:					U161	
Waste Code Desc:					4-METHYL-2-PENTANONE (I) (OR) METHYL ISOBUTYL KETONE (I) (OR) PENTANOL, 4-METHYL-	
Waste Code:					U165	
Waste Code Desc:					NAPHTHALENE	
Waste Code:					U170	
Waste Code Desc:					P-NITROPHENOL (I,T) (OR) PHENOL, 4-NITRO-	

<i>Map Key</i>	<i>Number of Records</i>	<i>Direction</i>	<i>Distance (mi/ft)</i>	<i>Elev/Diff (ft)</i>	<i>Site</i>	<i>DB</i>
<i>Waste Code:</i>		U176				
<i>Waste Code Desc:</i>		N-NITROSO-N-ETHYLUREA (OR) UREA, N-ETHYL-N-NITROSO-				
<i>Waste Code:</i>		U188				
<i>Waste Code Desc:</i>		PHENOL				
<i>Waste Code:</i>		U208				
<i>Waste Code Desc:</i>		1,1,1,2-TETRACHLOROETHANE (OR) ETHANE, 1,1,1,2-TETRACHLORO-				
<i>Waste Code:</i>		U210				
<i>Waste Code Desc:</i>		ETHENE, TETRACHLORO- (OR) TETRACHLOROETHYLENE				
<i>Waste Code:</i>		U213				
<i>Waste Code Desc:</i>		FURAN, TETRAHYDRO-(I) (OR) TETRAHYDROFURAN (I)				
<i>Waste Code:</i>		U217				
<i>Waste Code Desc:</i>		NITRIC ACID, THALLIUM(1+) SALT (OR) THALLIUM(I) NITRATE				
<i>Waste Code:</i>		U220				
<i>Waste Code Desc:</i>		BENZENE, METHYL- (OR) TOLUENE				
<i>Waste Code:</i>		U223				
<i>Waste Code Desc:</i>		BENZENE, 1,3-DIISOCYANATOMETHYL- (R,T) (OR) TOLUENE DIISOCYANATE (R,T)				
<i>Waste Code:</i>		U226				
<i>Waste Code Desc:</i>		ETHANE, 1,1,1-TRICHLORO- (OR) METHYL CHLOROFORM				
<i>Waste Code:</i>		U227				
<i>Waste Code Desc:</i>		1,1,2-TRICHLOROETHANE (OR) ETHANE, 1,1,2-TRICHLORO-				
<i>Waste Code:</i>		U228				
<i>Waste Code Desc:</i>		ETHENE, TRICHLORO- (OR) TRICHLOROETHYLENE				
<i>Waste Code:</i>		U234				
<i>Waste Code Desc:</i>		1,3,5-TRINITROBENZENE (R,T) (OR) BENZENE, 1,3,5-TRINITRO-				
<i>Waste Code:</i>		U238				
<i>Waste Code Desc:</i>		CARBAMIC ACID, ETHYL ESTER (OR) ETHYL CARBAMATE (URETHANE)				
<i>Waste Code:</i>		U239				
<i>Waste Code Desc:</i>		BENZENE, DIMETHYL- (I,T) (OR) XYLENE (I)				
<i>Waste Code:</i>		U359				
<i>Waste Code Desc:</i>		ETHANOL, 2-ETHOXY- (OR) ETHYLENE GLYCOL MONOETHYL ETHER				
<i>Waste Code:</i>		U404				
<i>Waste Code Desc:</i>		ETHANAMINE, N,N-DIETHYL- (OR) TRIETHYLAMINE				

Hazardous Waste Handler Details

Seq No: 18
Receive Date: 20060907
Handler Name: US DEPARTMENT OF ENERGY
Fed Waste Generator: 1
Generator Code Description: Large Quantity Generator
Tsd Activity: N
Source Type: Notification

Waste Code Details

Waste Code: D001
Waste Code Desc: IGNITABLE WASTE

Waste Code: D002
Waste Code Desc: CORROSIVE WASTE

Waste Code: D003

Map Key	Number of Records	Direction	Distance (mi/ft)	Elev/Diff (ft)	Site	DB
Waste Code Desc:		REACTIVE WASTE				
Waste Code:		D004				
Waste Code Desc:		ARSENIC				
Waste Code:		D005				
Waste Code Desc:		BARIUM				
Waste Code:		D006				
Waste Code Desc:		CADMIUM				
Waste Code:		D007				
Waste Code Desc:		CHROMIUM				
Waste Code:		D008				
Waste Code Desc:		LEAD				
Waste Code:		D009				
Waste Code Desc:		MERCURY				
Waste Code:		D010				
Waste Code Desc:		SELENIUM				
Waste Code:		D011				
Waste Code Desc:		SILVER				
Waste Code:		D012				
Waste Code Desc:		ENDRIN (1,2,3,4,10,10-HEXACHLORO-1,7-EPOXY-1,4,4A,5,6,7,8,8A-OCTAHYDRO-1,4-ENDO, ENDO-5,8-DIMETH-ANO-NAPHTHALENE)				
Waste Code:		D015				
Waste Code Desc:		TOXAPHENE (C10 H10 CL8, TECHNICAL CHLORINATED CAMPHENE, 67-69 PERCENT CHLORINE)				
Waste Code:		D016				
Waste Code Desc:		2,4-D (2,4-DICHLOROPHENOXYACETIC ACID)				
Waste Code:		D017				
Waste Code Desc:		2,4,5-TP SILVEX (2,4,5-TRICHLOROPHENOXYPROPIONIC ACID)				
Waste Code:		D018				
Waste Code Desc:		BENZENE				
Waste Code:		D019				
Waste Code Desc:		CARBON TETRACHLORIDE				
Waste Code:		D020				
Waste Code Desc:		CHLORDANE				
Waste Code:		D021				
Waste Code Desc:		CHLOROBENZENE				
Waste Code:		D022				
Waste Code Desc:		CHLOROFORM				
Waste Code:		D023				
Waste Code Desc:		O-CRESOL				
Waste Code:		D024				
Waste Code Desc:		M-CRESOL				
Waste Code:		D025				
Waste Code Desc:		P-CRESOL				
Waste Code:		D026				
Waste Code Desc:		CRESOL				
Waste Code:		D027				
Waste Code Desc:		1,4-DICHLOROBENZENE				

Map Key	Number of Records	Direction	Distance (mi/ft)	Elev/Diff (ft)	Site	DB
Waste Code:					D028	
Waste Code Desc:					1,2-DICHLOROETHANE	
Waste Code:					D029	
Waste Code Desc:					1,1-DICHLOROETHYLENE	
Waste Code:					D030	
Waste Code Desc:					2,4-DINITROTOLUENE	
Waste Code:					D031	
Waste Code Desc:					HEPTACHLOR (AND ITS EPOXIDE)	
Waste Code:					D032	
Waste Code Desc:					HEXACHLOROBENZENE	
Waste Code:					D033	
Waste Code Desc:					HEXACHLOROBUTADIENE	
Waste Code:					D034	
Waste Code Desc:					HEXACHLOROETHANE	
Waste Code:					D035	
Waste Code Desc:					METHYL ETHYL KETONE	
Waste Code:					D036	
Waste Code Desc:					NITROBENZENE	
Waste Code:					D037	
Waste Code Desc:					PENTACHLOROPHENOL	
Waste Code:					D038	
Waste Code Desc:					PYRIDINE	
Waste Code:					D039	
Waste Code Desc:					TETRACHLOROETHYLENE	
Waste Code:					D040	
Waste Code Desc:					TRICHLOROETHYLENE	
Waste Code:					D042	
Waste Code Desc:					2,4,6-TRICHLOROPHENOL	
Waste Code:					D043	
Waste Code Desc:					VINYL CHLORIDE	
Waste Code:					F001	
Waste Code Desc:					THE FOLLOWING SPENT HALOGENATED SOLVENTS USED IN DEGREASING: TETRACHLOROETHYLENE, TRICHLOROETHYLENE, METHYLENE CHLORIDE, 1,1,1-TRICHLOROETHANE, CARBON TETRACHLORIDE AND CHLORINATED FLUOROCARBONS; ALL SPENT SOLVENT MIXTURES/BLENDS USED IN DEGREASING CONTAINING, BEFORE USE, A TOTAL OF TEN PERCENT OR MORE (BY VOLUME) OF ONE OR MORE OF THE ABOVE HALOGENATED SOLVENTS OR THOSE SOLVENTS LISTED IN F002, F004, AND F005; AND STILL BOTTOMS FROM THE RECOVERY OF THESE SPENT SOLVENTS AND SPENT SOLVENT MIXTURES.	
Waste Code:					F002	
Waste Code Desc:					THE FOLLOWING SPENT HALOGENATED SOLVENTS: TETRACHLOROETHYLENE, METHYLENE CHLORIDE, TRICHLOROETHYLENE, 1,1,1-TRICHLOROETHANE, CHLOROBENZENE, 1,1,2-TRICHLORO-1,2,2-TRIFLUOROETHANE, ORTHO-DICHLOROBENZENE, TRICHLOROFLUOROMETHANE, AND 1,1,2, TRICHLOROETHANE; ALL SPENT SOLVENT MIXTURES/BLENDS CONTAINING, BEFORE USE, A TOTAL OF TEN PERCENT OR MORE (BY VOLUME) OF ONE OR MORE OF THE ABOVE HALOGENATED SOLVENTS OR THOSE SOLVENTS LISTED IN F001, F004, AND F005; AND STILL BOTTOMS FROM THE RECOVERY OF THESE SPENT SOLVENTS AND SPENT SOLVENT MIXTURES.	
Waste Code:					F003	
Waste Code Desc:					THE FOLLOWING SPENT NONHALOGENATED SOLVENTS: XYLENE, ACETONE, ETHYL ACETATE, ETHYL BENZENE, ETHYL ETHER, METHYL ISOBUTYL KETONE, N-BUTYL ALCOHOL, CYCLOHEXANONE, AND METHANOL; ALL SPENT SOLVENT MIXTURES/BLENDS CONTAINING, BEFORE USE, ONLY THE ABOVE SPENT NONHALOGENATED SOLVENTS; AND ALL SPENT SOLVENT MIXTURES/BLENDS CONTAINING, BEFORE USE, ONE OR MORE OF THE ABOVE NONHALOGENATED SOLVENTS, AND A TOTAL OF TEN PERCENT OR MORE (BY VOLUME) OF ONE OR MORE OF THOSE SOLVENTS LISTED IN F001, F002, F004, AND F005; AND STILL BOTTOMS FROM THE RECOVERY OF THESE SPENT SOLVENTS AND SPENT	

Map Key	Number of Records	Direction	Distance (mi/ft)	Elev/Diff (ft)	Site	DB
					SOLVENT MIXTURES.	
Waste Code:					F004	
Waste Code Desc:					THE FOLLOWING SPENT NONHALOGENATED SOLVENTS: CRESOLS, CRESYLIC ACID, AND NITROBENZENE; AND THE STILL BOTTOMS FROM THE RECOVERY OF THESE SOLVENTS; ALL SPENT SOLVENT MIXTURES/BLENDS CONTAINING, BEFORE USE, A TOTAL OF TEN PERCENT OR MORE (BY VOLUME) OF ONE OR MORE OF THE ABOVE NONHALOGENATED SOLVENTS OR THOSE SOLVENTS LISTED IN F001, F002, AND F005; AND STILL BOTTOMS FROM THE RECOVERY OF THESE SPENT SOLVENTS AND SPENT SOLVENT MIXTURES.	
Waste Code:					F005	
Waste Code Desc:					THE FOLLOWING SPENT NONHALOGENATED SOLVENTS: TOLUENE, METHYL ETHYL KETONE, CARBON DISULFIDE, ISOBUTANOL, PYRIDINE, BENZENE, 2-ETHOXYETHANOL, AND 2-NITROPROPANE; ALL SPENT SOLVENT MIXTURES/BLENDS CONTAINING, BEFORE USE, A TOTAL OF TEN PERCENT OR MORE (BY VOLUME) OF ONE OR MORE OF THE ABOVE NONHALOGENATED SOLVENTS OR THOSE SOLVENTS LISTED IN F001, F002, OR F004; AND STILL BOTTOMS FROM THE RECOVERY OF THESE SPENT SOLVENTS AND SPENT SOLVENT MIXTURES.	
Waste Code:					F006	
Waste Code Desc:					WASTEWATER TREATMENT SLUDGES FROM ELECTROPLATING OPERATIONS, EXCEPT FROM THE FOLLOWING PROCESSES: (1) SULFURIC ACID ANODIZING OF ALUMINUM; (2) TIN PLATING ON CARBON STEEL; (3) ZINC PLATING (SEGREGATED BASIS) ON CARBON STEEL; (4) ALUMINUM OR ZINC-ALUMINUM PLATING ON CARBON STEEL; (5) CLEANING/STRIPPING ASSOCIATED WITH TIN, ZINC, AND ALUMINUM PLATING ON CARBON STEEL; AND (6) CHEMICAL ETCHING AND MILLING OF ALUMINUM.	
Waste Code:					K044	
Waste Code Desc:					WASTEWATER TREATMENT SLUDGES FROM THE MANUFACTURING AND PROCESSING OF EXPLOSIVES.	
Waste Code:					K045	
Waste Code Desc:					SPENT CARBON FROM THE TREATMENT OF WASTEWATER CONTAINING EXPLOSIVES.	
Waste Code:					P004	
Waste Code Desc:					1,4,5,8-DIMETHANONAPHTHALENE, 1,2,3,4,10,10-HEXA-CHLORO-1,4,4A,5,8,8A,-HEXAHYDRO-, (1ALPHA, 4ALPHA, 4ABETA, 5ALPHA, 8ALPHA, 8ABETA)- (OR) ALDRIN	
Waste Code:					P005	
Waste Code Desc:					2-PROPEN-1-OL (OR) ALLYL ALCOHOL	
Waste Code:					P015	
Waste Code Desc:					BERYLLIUM	
Waste Code:					P018	
Waste Code Desc:					BRUCINE (OR) STRYCHNIDIN-10-ONE, 2,3-DIMETHOXY-	
Waste Code:					P022	
Waste Code Desc:					CARBON DISULFIDE	
Waste Code:					P030	
Waste Code Desc:					CYANIDES (SOLUBLE CYANIDE SALTS), NOT OTHERWISE SPECIFIED	
Waste Code:					P051	
Waste Code Desc:					2,7:3,6-DIMETHANONAPHTH[2,3-B]OXIRENE, 3,4,5,6,9,9-HEXACHLORO-1A,2,2A,3,6,6A,7,7A-OCTAHYDRO-, (1AALPHA, 2BETA, 2ABETA, 3ALPHA, 6ALPHA, 6ABETA, 7BETA, 7AALPHA)- & METABOLITES (OR) ENDRIN (OR) ENDRIN, & METABOLITES	
Waste Code:					P077	
Waste Code Desc:					BENZENAMINE, 4-NITRO- (OR) P-NITROANILINE	
Waste Code:					P092	
Waste Code Desc:					MERCURY, (ACETATO-O)PHENYL- (OR) PHENYLMERCURY ACETATE	
Waste Code:					P095	
Waste Code Desc:					CARBONIC DICHLORIDE (OR) PHOSGENE	
Waste Code:					P098	
Waste Code Desc:					POTASSIUM CYANIDE (OR) POTASSIUM CYANIDE K(CN)	
Waste Code:					P105	
Waste Code Desc:					SODIUM AZIDE	

Map Key	Number of Records	Direction	Distance (mi/ft)	Elev/Diff (ft)	Site	DB
Waste Code:					U002	
Waste Code Desc:					2-PROPANONE (I) (OR) ACETONE (I)	
Waste Code:					U003	
Waste Code Desc:					ACETONITRILE (I,T)	
Waste Code:					U019	
Waste Code Desc:					BENZENE (I,T)	
Waste Code:					U031	
Waste Code Desc:					1-BUTANOL (I) (OR) N-BUTYL ALCOHOL (I)	
Waste Code:					U041	
Waste Code Desc:					EPICHLOROHYDRIN (OR) OXIRANE, (CHLOROMETHYL)-	
Waste Code:					U043	
Waste Code Desc:					ETHENE, CHLORO- (OR) VINYL CHLORIDE	
Waste Code:					U044	
Waste Code Desc:					CHLOROFORM (OR) METHANE, TRICHLORO-	
Waste Code:					U056	
Waste Code Desc:					BENZENE, HEXAHYDRO- (I) (OR) CYCLOHEXANE (I)	
Waste Code:					U057	
Waste Code Desc:					CYCLOHEXANONE (I)	
Waste Code:					U061	
Waste Code Desc:					BENZENE, 1,1'-(2,2,2-TRICHLOROETHYLIDENE)BIS[4-CHLORO- (OR) DDT	
Waste Code:					U069	
Waste Code Desc:					1,2-BENZENEDICARBOXYLIC ACID, DIBUTYL ESTER (OR) DIBUTYL PHTHALATE	
Waste Code:					U070	
Waste Code Desc:					BENZENE, 1,2-DICHLORO- (OR) O-DICHLOROBENZENE	
Waste Code:					U075	
Waste Code Desc:					DICHLORODIFLUOROMETHANE (OR) METHANE, DICHLORODIFLUORO-	
Waste Code:					U077	
Waste Code Desc:					ETHANE, 1,2-DICHLORO- (OR) ETHYLENE DICHLORIDE	
Waste Code:					U080	
Waste Code Desc:					METHANE, DICHLORO- (OR) METHYLENE CHLORIDE	
Waste Code:					U106	
Waste Code Desc:					2,6-DINITROTOLUENE (OR) BENZENE, 2-METHYL-1,3-DINITRO-	
Waste Code:					U108	
Waste Code Desc:					1,4-DIETHYLENEOXIDE (OR) 1,4-DIOXANE	
Waste Code:					U112	
Waste Code Desc:					ACETIC ACID, ETHYL ESTER (I) (OR) ETHYL ACETATE (I)	
Waste Code:					U121	
Waste Code Desc:					METHANE, TRICHLOROFLUORO- (OR) TRICHLOROMONOFLUOROMETHANE	
Waste Code:					U123	
Waste Code Desc:					FORMIC ACID (C,T)	
Waste Code:					U129	
Waste Code Desc:					CYCLOHEXANE, 1,2,3,4,5,6-HEXACHLORO-, (1ALPHA, 2ALPHA, 3BETA, 4ALPHA, 5ALPHA, 6BETA)- (OR) LINDANE	
Waste Code:					U133	
Waste Code Desc:					HYDRAZINE (R,T)	
Waste Code:					U134	

Map Key	Number of Records	Direction	Distance (mi/ft)	Elev/Diff (ft)	Site	DB
Waste Code Desc:		HYDROFLUORIC ACID (C,T) (OR) HYDROGEN FLUORIDE (C,T)				
Waste Code:		U138				
Waste Code Desc:		METHANE, IODO- (OR) METHYL IODIDE				
Waste Code:		U140				
Waste Code Desc:		1-PROPANOL, 2-METHYL- (I,T) (OR) ISOBUTYL ALCOHOL (I,T)				
Waste Code:		U147				
Waste Code Desc:		2,5-FURANDIONE (OR) MALEIC ANHYDRIDE				
Waste Code:		U151				
Waste Code Desc:		MERCURY				
Waste Code:		U154				
Waste Code Desc:		METHANOL (I) (OR) METHYL ALCOHOL (I)				
Waste Code:		U157				
Waste Code Desc:		3-METHYLCHOLANTHRENE (OR) BENZ[J]ACEANTHRYLENE, 1,2-DIHYDRO-3-METHYL-				
Waste Code:		U158				
Waste Code Desc:		4,4'-METHYLENEBIS(2-CHLOROANILINE) (OR) BENZENAMINE, 4,4'-METHYLENEBIS[2-CHLORO-				
Waste Code:		U159				
Waste Code Desc:		2-BUTANONE (I,T) (OR) METHYL ETHYL KETONE (MEK) (I,T)				
Waste Code:		U160				
Waste Code Desc:		2-BUTANONE, PEROXIDE (R,T) (OR) METHYL ETHYL KETONE PEROXIDE (R,T)				
Waste Code:		U161				
Waste Code Desc:		4-METHYL-2-PENTANONE (I) (OR) METHYL ISOBUTYL KETONE (I) (OR) PENTANOL, 4-METHYL-				
Waste Code:		U165				
Waste Code Desc:		NAPHTHALENE				
Waste Code:		U170				
Waste Code Desc:		P-NITROPHENOL (I,T) (OR) PHENOL, 4-NITRO-				
Waste Code:		U176				
Waste Code Desc:		N-NITROSO-N-ETHYLUREA (OR) UREA, N-ETHYL-N-NITROSO-				
Waste Code:		U188				
Waste Code Desc:		PHENOL				
Waste Code:		U208				
Waste Code Desc:		1,1,1,2-TETRACHLOROETHANE (OR) ETHANE, 1,1,1,2-TETRACHLORO-				
Waste Code:		U210				
Waste Code Desc:		ETHENE, TETRACHLORO- (OR) TETRACHLOROETHYLENE				
Waste Code:		U213				
Waste Code Desc:		FURAN, TETRAHYDRO-(I) (OR) TETRAHYDROFURAN (I)				
Waste Code:		U217				
Waste Code Desc:		NITRIC ACID, THALLIUM(1+) SALT (OR) THALLIUM(I) NITRATE				
Waste Code:		U220				
Waste Code Desc:		BENZENE, METHYL- (OR) TOLUENE				
Waste Code:		U223				
Waste Code Desc:		BENZENE, 1,3-DIISOCYANATOMETHYL- (R,T) (OR) TOLUENE DIISOCYANATE (R,T)				
Waste Code:		U226				
Waste Code Desc:		ETHANE, 1,1,1-TRICHLORO- (OR) METHYL CHLOROFORM				
Waste Code:		U227				
Waste Code Desc:		1,1,2-TRICHLOROETHANE (OR) ETHANE, 1,1,2-TRICHLORO-				
Waste Code:		U228				

Map Key	Number of Records	Direction	Distance (mi/ft)	Elev/Diff (ft)	Site	DB
Waste Code Desc:		ETHENE, TRICHLORO- (OR) TRICHLOROETHYLENE				
Waste Code:		U234				
Waste Code Desc:		1,3,5-TRINITROBENZENE (R,T) (OR) BENZENE, 1,3,5-TRINITRO-				
Waste Code:		U238				
Waste Code Desc:		CARBAMIC ACID, ETHYL ESTER (OR) ETHYL CARBAMATE (URETHANE)				
Waste Code:		U239				
Waste Code Desc:		BENZENE, DIMETHYL- (I,T) (OR) XYLENE (I)				
Waste Code:		U359				
Waste Code Desc:		ETHANOL, 2-ETHOXY- (OR) ETHYLENE GLYCOL MONOETHYL ETHER				
Waste Code:		U404				
Waste Code Desc:		ETHANAMINE, N,N-DIETHYL- (OR) TRIETHYLAMINE				

Hazardous Waste Handler Details

Seq No: 19
Receive Date: 20061117
Handler Name: US DEPARTMENT OF ENERGY
Fed Waste Generator: 1
Generator Code Description: Large Quantity Generator
Tsd Activity: N
Source Type: Notification

Waste Code Details

Waste Code: D001
Waste Code Desc: IGNITABLE WASTE

Waste Code: D002
Waste Code Desc: CORROSIVE WASTE

Waste Code: D003
Waste Code Desc: REACTIVE WASTE

Waste Code: D004
Waste Code Desc: ARSENIC

Waste Code: D005
Waste Code Desc: BARIUM

Waste Code: D006
Waste Code Desc: CADMIUM

Waste Code: D007
Waste Code Desc: CHROMIUM

Waste Code: D008
Waste Code Desc: LEAD

Waste Code: D009
Waste Code Desc: MERCURY

Waste Code: D010
Waste Code Desc: SELENIUM

Waste Code: D011
Waste Code Desc: SILVER

Waste Code: D012
Waste Code Desc: ENDRIN (1,2,3,4,10,10-HEXACHLORO-1,7-EPOXY-1,4,4A,5,6,7,8,8A-OCTAHYDRO-1,4-ENDO, ENDO-5,8-DIMETH-ANO-NAPHTHALENE)

Waste Code: D015

Map Key	Number of Records	Direction	Distance (mi/ft)	Elev/Diff (ft)	Site	DB
Waste Code Desc:		TOXAPHENE (C10 H10 CL8, TECHNICAL CHLORINATED CAMPHENE, 67-69 PERCENT CHLORINE)				
Waste Code:		D016				
Waste Code Desc:		2,4-D (2,4-DICHLOROPHENOXYACETIC ACID)				
Waste Code:		D017				
Waste Code Desc:		2,4,5-TP SILVEX (2,4,5-TRICHLOROPHENOXYPROPIONIC ACID)				
Waste Code:		D018				
Waste Code Desc:		BENZENE				
Waste Code:		D019				
Waste Code Desc:		CARBON TETRACHLORIDE				
Waste Code:		D020				
Waste Code Desc:		CHLORDANE				
Waste Code:		D021				
Waste Code Desc:		CHLOROBENZENE				
Waste Code:		D022				
Waste Code Desc:		CHLOROFORM				
Waste Code:		D023				
Waste Code Desc:		O-CRESOL				
Waste Code:		D024				
Waste Code Desc:		M-CRESOL				
Waste Code:		D025				
Waste Code Desc:		P-CRESOL				
Waste Code:		D026				
Waste Code Desc:		CRESOL				
Waste Code:		D027				
Waste Code Desc:		1,4-DICHLOROBENZENE				
Waste Code:		D028				
Waste Code Desc:		1,2-DICHLOROETHANE				
Waste Code:		D029				
Waste Code Desc:		1,1-DICHLOROETHYLENE				
Waste Code:		D030				
Waste Code Desc:		2,4-DINITROTOLUENE				
Waste Code:		D031				
Waste Code Desc:		HEPTACHLOR (AND ITS EPOXIDE)				
Waste Code:		D032				
Waste Code Desc:		HEXACHLOROBENZENE				
Waste Code:		D033				
Waste Code Desc:		HEXACHLOROBUTADIENE				
Waste Code:		D034				
Waste Code Desc:		HEXACHLOROETHANE				
Waste Code:		D035				
Waste Code Desc:		METHYL ETHYL KETONE				
Waste Code:		D036				
Waste Code Desc:		NITROBENZENE				
Waste Code:		D037				
Waste Code Desc:		PENTACHLOROPHENOL				
Waste Code:		D038				

Map Key	Number of Records	Direction	Distance (mi/ft)	Elev/Diff (ft)	Site	DB
Waste Code Desc:		PYRIDINE				
Waste Code:		D039				
Waste Code Desc:		TETRACHLOROETHYLENE				
Waste Code:		D040				
Waste Code Desc:		TRICHLOROETHYLENE				
Waste Code:		D042				
Waste Code Desc:		2,4,6-TRICHLOROPHENOL				
Waste Code:		D043				
Waste Code Desc:		VINYL CHLORIDE				
Waste Code:		F001				
Waste Code Desc:		THE FOLLOWING SPENT HALOGENATED SOLVENTS USED IN DEGREASING: TETRACHLOROETHYLENE, TRICHLOROETHYLENE, METHYLENE CHLORIDE, 1,1,1-TRICHLOROETHANE, CARBON TETRACHLORIDE AND CHLORINATED FLUOROCARBONS; ALL SPENT SOLVENT MIXTURES/BLENDS USED IN DEGREASING CONTAINING, BEFORE USE, A TOTAL OF TEN PERCENT OR MORE (BY VOLUME) OF ONE OR MORE OF THE ABOVE HALOGENATED SOLVENTS OR THOSE SOLVENTS LISTED IN F002, F004, AND F005; AND STILL BOTTOMS FROM THE RECOVERY OF THESE SPENT SOLVENTS AND SPENT SOLVENT MIXTURES.				
Waste Code:		F002				
Waste Code Desc:		THE FOLLOWING SPENT HALOGENATED SOLVENTS: TETRACHLOROETHYLENE, METHYLENE CHLORIDE, TRICHLOROETHYLENE, 1,1,1-TRICHLOROETHANE, CHLOROBENZENE, 1,1,2-TRICHLORO-1,2,2-TRIFLUOROETHANE, ORTHO-DICHLOROBENZENE, TRICHLOROFLUOROMETHANE, AND 1,1,2, TRICHLOROETHANE; ALL SPENT SOLVENT MIXTURES/BLENDS CONTAINING, BEFORE USE, A TOTAL OF TEN PERCENT OR MORE (BY VOLUME) OF ONE OR MORE OF THE ABOVE HALOGENATED SOLVENTS OR THOSE SOLVENTS LISTED IN F001, F004, AND F005; AND STILL BOTTOMS FROM THE RECOVERY OF THESE SPENT SOLVENTS AND SPENT SOLVENT MIXTURES.				
Waste Code:		F003				
Waste Code Desc:		THE FOLLOWING SPENT NONHALOGENATED SOLVENTS: XYLENE, ACETONE, ETHYL ACETATE, ETHYL BENZENE, ETHYL ETHER, METHYL ISOBUTYL KETONE, N-BUTYL ALCOHOL, CYCLOHEXANONE, AND METHANOL; ALL SPENT SOLVENT MIXTURES/BLENDS CONTAINING, BEFORE USE, ONLY THE ABOVE SPENT NONHALOGENATED SOLVENTS; AND ALL SPENT SOLVENT MIXTURES/BLENDS CONTAINING, BEFORE USE, ONE OR MORE OF THE ABOVE NONHALOGENATED SOLVENTS, AND A TOTAL OF TEN PERCENT OR MORE (BY VOLUME) OF ONE OR MORE OF THOSE SOLVENTS LISTED IN F001, F002, F004, AND F005; AND STILL BOTTOMS FROM THE RECOVERY OF THESE SPENT SOLVENTS AND SPENT SOLVENT MIXTURES.				
Waste Code:		F004				
Waste Code Desc:		THE FOLLOWING SPENT NONHALOGENATED SOLVENTS: CRESOLS, CRESYLIC ACID, AND NITROBENZENE; AND THE STILL BOTTOMS FROM THE RECOVERY OF THESE SOLVENTS; ALL SPENT SOLVENT MIXTURES/BLENDS CONTAINING, BEFORE USE, A TOTAL OF TEN PERCENT OR MORE (BY VOLUME) OF ONE OR MORE OF THE ABOVE NONHALOGENATED SOLVENTS OR THOSE SOLVENTS LISTED IN F001, F002, AND F005; AND STILL BOTTOMS FROM THE RECOVERY OF THESE SPENT SOLVENTS AND SPENT SOLVENT MIXTURES.				
Waste Code:		F005				
Waste Code Desc:		THE FOLLOWING SPENT NONHALOGENATED SOLVENTS: TOLUENE, METHYL ETHYL KETONE, CARBON DISULFIDE, ISOBUTANOL, PYRIDINE, BENZENE, 2-ETHOXYETHANOL, AND 2-NITROPROPANE; ALL SPENT SOLVENT MIXTURES/BLENDS CONTAINING, BEFORE USE, A TOTAL OF TEN PERCENT OR MORE (BY VOLUME) OF ONE OR MORE OF THE ABOVE NONHALOGENATED SOLVENTS OR THOSE SOLVENTS LISTED IN F001, F002, OR F004; AND STILL BOTTOMS FROM THE RECOVERY OF THESE SPENT SOLVENTS AND SPENT SOLVENT MIXTURES.				
Waste Code:		F006				
Waste Code Desc:		WASTEWATER TREATMENT SLUDGES FROM ELECTROPLATING OPERATIONS, EXCEPT FROM THE FOLLOWING PROCESSES: (1) SULFURIC ACID ANODIZING OF ALUMINUM; (2) TIN PLATING ON CARBON STEEL; (3) ZINC PLATING (SEGREGATED BASIS) ON CARBON STEEL; (4) ALUMINUM OR ZINC-ALUMINUM PLATING ON CARBON STEEL; (5) CLEANING/STRIPPING ASSOCIATED WITH TIN, ZINC, AND ALUMINUM PLATING ON CARBON STEEL; AND (6) CHEMICAL ETCHING AND MILLING OF ALUMINUM.				
Waste Code:		K044				
Waste Code Desc:		WASTEWATER TREATMENT SLUDGES FROM THE MANUFACTURING AND PROCESSING OF EXPLOSIVES.				
Waste Code:		K045				
Waste Code Desc:		SPENT CARBON FROM THE TREATMENT OF WASTEWATER CONTAINING EXPLOSIVES.				

Map Key	Number of Records	Direction	Distance (mi/ft)	Elev/Diff (ft)	Site	DB
Waste Code: Waste Code Desc:					P004 1,4,5,8-DIMETHANONAPHTHALENE, 1,2,3,4,10,10-HEXA-CHLORO-1,4,4A,5,8,8A,-HEXAHYDRO-, (1ALPHA, 4ALPHA, 4ABETA, 5ALPHA, 8ALPHA, 8ABETA)- (OR) ALDRIN	
Waste Code: Waste Code Desc:					P005 2-PROPEN-1-OL (OR) ALLYL ALCOHOL	
Waste Code: Waste Code Desc:					P015 BERYLLIUM	
Waste Code: Waste Code Desc:					P018 BRUCINE (OR) STRYCHNIDIN-10-ONE, 2,3-DIMETHOXY-	
Waste Code: Waste Code Desc:					P022 CARBON DISULFIDE	
Waste Code: Waste Code Desc:					P030 CYANIDES (SOLUBLE CYANIDE SALTS), NOT OTHERWISE SPECIFIED	
Waste Code: Waste Code Desc:					P051 2,7:3,6-DIMETHANONAPHTH[2,3-B]OXIRENE, 3,4,5,6,9,9-HEXACHLORO-1A,2,2A,3,6,6A,7,7A-OCTAHYDRO-, (1AALPHA, 2BETA, 2ABETA, 3ALPHA, 6ALPHA, 6ABETA, 7BETA, 7AALPHA)- & METABOLITES (OR) ENDRIN (OR) ENDRIN, & METABOLITES	
Waste Code: Waste Code Desc:					P077 BENZENAMINE, 4-NITRO- (OR) P-NITROANILINE	
Waste Code: Waste Code Desc:					P092 MERCURY, (ACETATO-O)PHENYL- (OR) PHENYLMERCURY ACETATE	
Waste Code: Waste Code Desc:					P095 CARBONIC DICHLORIDE (OR) PHOSGENE	
Waste Code: Waste Code Desc:					P098 POTASSIUM CYANIDE (OR) POTASSIUM CYANIDE K(CN)	
Waste Code: Waste Code Desc:					P105 SODIUM AZIDE	
Waste Code: Waste Code Desc:					U002 2-PROPANONE (I) (OR) ACETONE (I)	
Waste Code: Waste Code Desc:					U003 ACETONITRILE (I,T)	
Waste Code: Waste Code Desc:					U019 BENZENE (I,T)	
Waste Code: Waste Code Desc:					U031 1-BUTANOL (I) (OR) N-BUTYL ALCOHOL (I)	
Waste Code: Waste Code Desc:					U041 EPICHLOROHYDRIN (OR) OXIRANE, (CHLOROMETHYL)-	
Waste Code: Waste Code Desc:					U043 ETHENE, CHLORO- (OR) VINYL CHLORIDE	
Waste Code: Waste Code Desc:					U044 CHLOROFORM (OR) METHANE, TRICHLORO-	
Waste Code: Waste Code Desc:					U056 BENZENE, HEXAHYDRO- (I) (OR) CYCLOHEXANE (I)	
Waste Code: Waste Code Desc:					U057 CYCLOHEXANONE (I)	
Waste Code: Waste Code Desc:					U061 BENZENE, 1,1'-(2,2,2-TRICHLOROETHYLIDENE)BIS[4-CHLORO- (OR) DDT	

<i>Map Key</i>	<i>Number of Records</i>	<i>Direction</i>	<i>Distance (mi/ft)</i>	<i>Elev/Diff (ft)</i>	<i>Site</i>	<i>DB</i>
<i>Waste Code:</i>					U069	
<i>Waste Code Desc:</i>					1,2-BENZENEDICARBOXYLIC ACID, DIBUTYL ESTER (OR) DIBUTYL PHTHALATE	
<i>Waste Code:</i>					U070	
<i>Waste Code Desc:</i>					BENZENE, 1,2-DICHLORO- (OR) O-DICHLOROBENZENE	
<i>Waste Code:</i>					U075	
<i>Waste Code Desc:</i>					DICHLORODIFLUOROMETHANE (OR) METHANE, DICHLORODIFLUORO-	
<i>Waste Code:</i>					U077	
<i>Waste Code Desc:</i>					ETHANE, 1,2-DICHLORO- (OR) ETHYLENE DICHLORIDE	
<i>Waste Code:</i>					U080	
<i>Waste Code Desc:</i>					METHANE, DICHLORO- (OR) METHYLENE CHLORIDE	
<i>Waste Code:</i>					U106	
<i>Waste Code Desc:</i>					2,6-DINITROTOLUENE (OR) BENZENE, 2-METHYL-1,3-DINITRO-	
<i>Waste Code:</i>					U108	
<i>Waste Code Desc:</i>					1,4-DIETHYLENEOXIDE (OR) 1,4-DIOXANE	
<i>Waste Code:</i>					U112	
<i>Waste Code Desc:</i>					ACETIC ACID, ETHYL ESTER (I) (OR) ETHYL ACETATE (I)	
<i>Waste Code:</i>					U121	
<i>Waste Code Desc:</i>					METHANE, TRICHLOROFLUORO- (OR) TRICHLOROMONOFLUOROMETHANE	
<i>Waste Code:</i>					U123	
<i>Waste Code Desc:</i>					FORMIC ACID (C,T)	
<i>Waste Code:</i>					U129	
<i>Waste Code Desc:</i>					CYCLOHEXANE, 1,2,3,4,5,6-HEXACHLORO-, (1ALPHA, 2ALPHA, 3BETA, 4ALPHA, 5ALPHA, 6BETA)- (OR) LINDANE	
<i>Waste Code:</i>					U133	
<i>Waste Code Desc:</i>					HYDRAZINE (R,T)	
<i>Waste Code:</i>					U134	
<i>Waste Code Desc:</i>					HYDROFLUORIC ACID (C,T) (OR) HYDROGEN FLUORIDE (C,T)	
<i>Waste Code:</i>					U138	
<i>Waste Code Desc:</i>					METHANE, IODO- (OR) METHYL IODIDE	
<i>Waste Code:</i>					U140	
<i>Waste Code Desc:</i>					1-PROPANOL, 2-METHYL- (I,T) (OR) ISOBUTYL ALCOHOL (I,T)	
<i>Waste Code:</i>					U147	
<i>Waste Code Desc:</i>					2,5-FURANDIONE (OR) MALEIC ANHYDRIDE	
<i>Waste Code:</i>					U151	
<i>Waste Code Desc:</i>					MERCURY	
<i>Waste Code:</i>					U154	
<i>Waste Code Desc:</i>					METHANOL (I) (OR) METHYL ALCOHOL (I)	
<i>Waste Code:</i>					U157	
<i>Waste Code Desc:</i>					3-METHYLCHOLANTHRENE (OR) BENZ[J]ACEANTHRYLENE, 1,2-DIHYDRO-3-METHYL-	
<i>Waste Code:</i>					U158	
<i>Waste Code Desc:</i>					4,4'-METHYLENEBIS(2-CHLOROANILINE) (OR) BENZENAMINE, 4,4'-METHYLENEBIS[2-CHLORO-	
<i>Waste Code:</i>					U159	
<i>Waste Code Desc:</i>					2-BUTANONE (I,T) (OR) METHYL ETHYL KETONE (MEK) (I,T)	
<i>Waste Code:</i>					U160	
<i>Waste Code Desc:</i>					2-BUTANONE, PEROXIDE (R,T) (OR) METHYL ETHYL KETONE PEROXIDE (R,T)	
<i>Waste Code:</i>					U161	

Map Key	Number of Records	Direction	Distance (mi/ft)	Elev/Diff (ft)	Site	DB
Waste Code Desc:		4-METHYL-2-PENTANONE (I) (OR) METHYL ISOBUTYL KETONE (I) (OR) PENTANOL, 4-METHYL-				
Waste Code:		U165				
Waste Code Desc:		NAPHTHALENE				
Waste Code:		U170				
Waste Code Desc:		P-NITROPHENOL (I,T) (OR) PHENOL, 4-NITRO-				
Waste Code:		U176				
Waste Code Desc:		N-NITROSO-N-ETHYLUREA (OR) UREA, N-ETHYL-N-NITROSO-				
Waste Code:		U188				
Waste Code Desc:		PHENOL				
Waste Code:		U208				
Waste Code Desc:		1,1,1,2-TETRACHLOROETHANE (OR) ETHANE, 1,1,1,2-TETRACHLORO-				
Waste Code:		U210				
Waste Code Desc:		ETHENE, TETRACHLORO- (OR) TETRACHLOROETHYLENE				
Waste Code:		U213				
Waste Code Desc:		FURAN, TETRAHYDRO-(I) (OR) TETRAHYDROFURAN (I)				
Waste Code:		U217				
Waste Code Desc:		NITRIC ACID, THALLIUM(1+) SALT (OR) THALLIUM(I) NITRATE				
Waste Code:		U220				
Waste Code Desc:		BENZENE, METHYL- (OR) TOLUENE				
Waste Code:		U223				
Waste Code Desc:		BENZENE, 1,3-DIISOCYANATOMETHYL- (R,T) (OR) TOLUENE DIISOCYANATE (R,T)				
Waste Code:		U226				
Waste Code Desc:		ETHANE, 1,1,1-TRICHLORO- (OR) METHYL CHLOROFORM				
Waste Code:		U227				
Waste Code Desc:		1,1,2-TRICHLOROETHANE (OR) ETHANE, 1,1,2-TRICHLORO-				
Waste Code:		U228				
Waste Code Desc:		ETHENE, TRICHLORO- (OR) TRICHLOROETHYLENE				
Waste Code:		U234				
Waste Code Desc:		1,3,5-TRINITROBENZENE (R,T) (OR) BENZENE, 1,3,5-TRINITRO-				
Waste Code:		U238				
Waste Code Desc:		CARBAMIC ACID, ETHYL ESTER (OR) ETHYL CARBAMATE (URETHANE)				
Waste Code:		U239				
Waste Code Desc:		BENZENE, DIMETHYL- (I,T) (OR) XYLENE (I)				
Waste Code:		U359				
Waste Code Desc:		ETHANOL, 2-ETHOXY- (OR) ETHYLENE GLYCOL MONOETHYL ETHER				
Waste Code:		U404				
Waste Code Desc:		ETHANAMINE, N,N-DIETHYL- (OR) TRIETHYLAMINE				

Hazardous Waste Handler Details

Seq No: 20
Receive Date: 20070213
Handler Name: US DEPARTMENT OF ENERGY
Fed Waste Generator: 1
Generator Code Description: Large Quantity Generator
Tsd Activity: N
Source Type: Notification

Waste Code Details

Map Key	Number of Records	Direction	Distance (mi/ft)	Elev/Diff (ft)	Site	DB
Waste Code:		D001				
Waste Code Desc:		IGNITABLE WASTE				
Waste Code:		D002				
Waste Code Desc:		CORROSIVE WASTE				
Waste Code:		D003				
Waste Code Desc:		REACTIVE WASTE				
Waste Code:		D004				
Waste Code Desc:		ARSENIC				
Waste Code:		D005				
Waste Code Desc:		BARIUM				
Waste Code:		D006				
Waste Code Desc:		CADMIUM				
Waste Code:		D007				
Waste Code Desc:		CHROMIUM				
Waste Code:		D008				
Waste Code Desc:		LEAD				
Waste Code:		D009				
Waste Code Desc:		MERCURY				
Waste Code:		D010				
Waste Code Desc:		SELENIUM				
Waste Code:		D011				
Waste Code Desc:		SILVER				
Waste Code:		D012				
Waste Code Desc:		ENDRIN (1,2,3,4,10,10-HEXACHLORO-1,7-EPOXY-1,4,4A,5,6,7,8,8A-OCTAHYDRO-1,4-ENDO, ENDO-5,8-DIMETH-ANO-NAPHTHALENE)				
Waste Code:		D015				
Waste Code Desc:		TOXAPHENE (C10 H10 CL8, TECHNICAL CHLORINATED CAMPHENE, 67-69 PERCENT CHLORINE)				
Waste Code:		D016				
Waste Code Desc:		2,4-D (2,4-DICHLOROPHENOXYACETIC ACID)				
Waste Code:		D017				
Waste Code Desc:		2,4,5-TP SILVEX (2,4,5-TRICHLOROPHENOXYPROPIONIC ACID)				
Waste Code:		D018				
Waste Code Desc:		BENZENE				
Waste Code:		D019				
Waste Code Desc:		CARBON TETRACHLORIDE				
Waste Code:		D020				
Waste Code Desc:		CHLORDANE				
Waste Code:		D021				
Waste Code Desc:		CHLOROBENZENE				
Waste Code:		D022				
Waste Code Desc:		CHLOROFORM				
Waste Code:		D023				
Waste Code Desc:		O-CRESOL				
Waste Code:		D024				
Waste Code Desc:		M-CRESOL				
Waste Code:		D025				

<i>Map Key</i>	<i>Number of Records</i>	<i>Direction</i>	<i>Distance (mi/ft)</i>	<i>Elev/Diff (ft)</i>	<i>Site</i>	<i>DB</i>
Waste Code Desc:		P-CRESOL				
Waste Code:		D026				
Waste Code Desc:		CRESOL				
Waste Code:		D027				
Waste Code Desc:		1,4-DICHLOROBENZENE				
Waste Code:		D028				
Waste Code Desc:		1,2-DICHLOROETHANE				
Waste Code:		D029				
Waste Code Desc:		1,1-DICHLOROETHYLENE				
Waste Code:		D030				
Waste Code Desc:		2,4-DINITROTOLUENE				
Waste Code:		D031				
Waste Code Desc:		HEPTACHLOR (AND ITS EPOXIDE)				
Waste Code:		D032				
Waste Code Desc:		HEXACHLOROBENZENE				
Waste Code:		D033				
Waste Code Desc:		HEXACHLOROBUTADIENE				
Waste Code:		D034				
Waste Code Desc:		HEXACHLOROETHANE				
Waste Code:		D035				
Waste Code Desc:		METHYL ETHYL KETONE				
Waste Code:		D036				
Waste Code Desc:		NITROBENZENE				
Waste Code:		D037				
Waste Code Desc:		PENTACHLOROPHENOL				
Waste Code:		D038				
Waste Code Desc:		PYRIDINE				
Waste Code:		D039				
Waste Code Desc:		TETRACHLOROETHYLENE				
Waste Code:		D040				
Waste Code Desc:		TRICHLOROETHYLENE				
Waste Code:		D042				
Waste Code Desc:		2,4,6-TRICHLOROPHENOL				
Waste Code:		D043				
Waste Code Desc:		VINYL CHLORIDE				
Waste Code:		F001				
Waste Code Desc:		THE FOLLOWING SPENT HALOGENATED SOLVENTS USED IN DEGREASING: TETRACHLOROETHYLENE, TRICHLOROETHYLENE, METHYLENE CHLORIDE, 1,1,1-TRICHLOROETHANE, CARBON TETRACHLORIDE AND CHLORINATED FLUOROCARBONS; ALL SPENT SOLVENT MIXTURES/BLENDS USED IN DEGREASING CONTAINING, BEFORE USE, A TOTAL OF TEN PERCENT OR MORE (BY VOLUME) OF ONE OR MORE OF THE ABOVE HALOGENATED SOLVENTS OR THOSE SOLVENTS LISTED IN F002, F004, AND F005; AND STILL BOTTOMS FROM THE RECOVERY OF THESE SPENT SOLVENTS AND SPENT SOLVENT MIXTURES.				
Waste Code:		F002				
Waste Code Desc:		THE FOLLOWING SPENT HALOGENATED SOLVENTS: TETRACHLOROETHYLENE, METHYLENE CHLORIDE, TRICHLOROETHYLENE, 1,1,1-TRICHLOROETHANE, CHLOROBENZENE, 1,1,2-TRICHLORO-1,2,2-TRIFLUOROETHANE, ORTHO-DICHLOROBENZENE, TRICHLOROFLUOROMETHANE, AND 1,1,2, TRICHLOROETHANE; ALL SPENT SOLVENT MIXTURES/BLENDS CONTAINING, BEFORE USE, A TOTAL OF TEN PERCENT OR MORE (BY VOLUME) OF ONE OR MORE OF THE ABOVE HALOGENATED SOLVENTS OR THOSE SOLVENTS LISTED IN F001, F004, AND F005; AND STILL BOTTOMS FROM THE RECOVERY OF THESE SPENT SOLVENTS AND SPENT SOLVENT MIXTURES.				

<i>Map Key</i>	<i>Number of Records</i>	<i>Direction</i>	<i>Distance (mi/ft)</i>	<i>Elev/Diff (ft)</i>	<i>Site</i>	<i>DB</i>
Waste Code:					F003	
Waste Code Desc:					THE FOLLOWING SPENT NONHALOGENATED SOLVENTS: XYLENE, ACETONE, ETHYL ACETATE, ETHYL BENZENE, ETHYL ETHER, METHYL ISOBUTYL KETONE, N-BUTYL ALCOHOL, CYCLOHEXANONE, AND METHANOL; ALL SPENT SOLVENT MIXTURES/BLENDS CONTAINING, BEFORE USE, ONLY THE ABOVE SPENT NONHALOGENATED SOLVENTS; AND ALL SPENT SOLVENT MIXTURES/BLENDS CONTAINING, BEFORE USE, ONE OR MORE OF THE ABOVE NONHALOGENATED SOLVENTS, AND A TOTAL OF TEN PERCENT OR MORE (BY VOLUME) OF ONE OR MORE OF THOSE SOLVENTS LISTED IN F001, F002, F004, AND F005; AND STILL BOTTOMS FROM THE RECOVERY OF THESE SPENT SOLVENTS AND SPENT SOLVENT MIXTURES.	
Waste Code:					F004	
Waste Code Desc:					THE FOLLOWING SPENT NONHALOGENATED SOLVENTS: CRESOLS, CRESYLIC ACID, AND NITROBENZENE; AND THE STILL BOTTOMS FROM THE RECOVERY OF THESE SOLVENTS; ALL SPENT SOLVENT MIXTURES/BLENDS CONTAINING, BEFORE USE, A TOTAL OF TEN PERCENT OR MORE (BY VOLUME) OF ONE OR MORE OF THE ABOVE NONHALOGENATED SOLVENTS OR THOSE SOLVENTS LISTED IN F001, F002, AND F005; AND STILL BOTTOMS FROM THE RECOVERY OF THESE SPENT SOLVENTS AND SPENT SOLVENT MIXTURES.	
Waste Code:					F005	
Waste Code Desc:					THE FOLLOWING SPENT NONHALOGENATED SOLVENTS: TOLUENE, METHYL ETHYL KETONE, CARBON DISULFIDE, ISOBUTANOL, PYRIDINE, BENZENE, 2-ETHOXYETHANOL, AND 2-NITROPROPANE; ALL SPENT SOLVENT MIXTURES/BLENDS CONTAINING, BEFORE USE, A TOTAL OF TEN PERCENT OR MORE (BY VOLUME) OF ONE OR MORE OF THE ABOVE NONHALOGENATED SOLVENTS OR THOSE SOLVENTS LISTED IN F001, F002, OR F004; AND STILL BOTTOMS FROM THE RECOVERY OF THESE SPENT SOLVENTS AND SPENT SOLVENT MIXTURES.	
Waste Code:					F006	
Waste Code Desc:					WASTEWATER TREATMENT SLUDGES FROM ELECTROPLATING OPERATIONS, EXCEPT FROM THE FOLLOWING PROCESSES: (1) SULFURIC ACID ANODIZING OF ALUMINUM; (2) TIN PLATING ON CARBON STEEL; (3) ZINC PLATING (SEGREGATED BASIS) ON CARBON STEEL; (4) ALUMINUM OR ZINC-ALUMINUM PLATING ON CARBON STEEL; (5) CLEANING/STRIPPING ASSOCIATED WITH TIN, ZINC, AND ALUMINUM PLATING ON CARBON STEEL; AND (6) CHEMICAL ETCHING AND MILLING OF ALUMINUM.	
Waste Code:					K044	
Waste Code Desc:					WASTEWATER TREATMENT SLUDGES FROM THE MANUFACTURING AND PROCESSING OF EXPLOSIVES.	
Waste Code:					K045	
Waste Code Desc:					SPENT CARBON FROM THE TREATMENT OF WASTEWATER CONTAINING EXPLOSIVES.	
Waste Code:					P004	
Waste Code Desc:					1,4,5,8-DIMETHANONAPHTHALENE, 1,2,3,4,10,10-HEXA-CHLORO-1,4,4A,5,8,8A,-HEXAHYDRO-, (1ALPHA, 4ALPHA, 4ABETA, 5ALPHA, 8ALPHA, 8ABETA)- (OR) ALDRIN	
Waste Code:					P005	
Waste Code Desc:					2-PROPEN-1-OL (OR) ALLYL ALCOHOL	
Waste Code:					P015	
Waste Code Desc:					BERYLLIUM	
Waste Code:					P018	
Waste Code Desc:					BRUCINE (OR) STRYCHNIDIN-10-ONE, 2,3-DIMETHOXY-	
Waste Code:					P022	
Waste Code Desc:					CARBON DISULFIDE	
Waste Code:					P030	
Waste Code Desc:					CYANIDES (SOLUBLE CYANIDE SALTS), NOT OTHERWISE SPECIFIED	
Waste Code:					P051	
Waste Code Desc:					2,7:3,6-DIMETHANONAPHTH[2,3-B]OXIRENE, 3,4,5,6,9,9-HEXACHLORO-1A,2,2A,3,6,6A,7,7A-OCTAHYDRO-, (1AALPHA, 2BETA, 2ABETA, 3ALPHA, 6ALPHA, 6ABETA, 7BETA, 7AALPHA)- & METABOLITES (OR) ENDRIN (OR) ENDRIN, & METABOLITES	
Waste Code:					P077	
Waste Code Desc:					BENZENAMINE, 4-NITRO- (OR) P-NITROANILINE	
Waste Code:					P092	
Waste Code Desc:					MERCURY, (ACETATO-O)PHENYL- (OR) PHENYLMERCURY ACETATE	

<i>Map Key</i>	<i>Number of Records</i>	<i>Direction</i>	<i>Distance (mi/ft)</i>	<i>Elev/Diff (ft)</i>	<i>Site</i>	<i>DB</i>
<i>Waste Code:</i>		P095				
<i>Waste Code Desc:</i>		CARBONIC DICHLORIDE (OR) PHOSGENE				
<i>Waste Code:</i>		P098				
<i>Waste Code Desc:</i>		POTASSIUM CYANIDE (OR) POTASSIUM CYANIDE K(CN)				
<i>Waste Code:</i>		P105				
<i>Waste Code Desc:</i>		SODIUM AZIDE				
<i>Waste Code:</i>		U002				
<i>Waste Code Desc:</i>		2-PROPANONE (I) (OR) ACETONE (I)				
<i>Waste Code:</i>		U003				
<i>Waste Code Desc:</i>		ACETONITRILE (I,T)				
<i>Waste Code:</i>		U019				
<i>Waste Code Desc:</i>		BENZENE (I,T)				
<i>Waste Code:</i>		U031				
<i>Waste Code Desc:</i>		1-BUTANOL (I) (OR) N-BUTYL ALCOHOL (I)				
<i>Waste Code:</i>		U041				
<i>Waste Code Desc:</i>		EPICHLOROHYDRIN (OR) OXIRANE, (CHLOROMETHYL)-				
<i>Waste Code:</i>		U043				
<i>Waste Code Desc:</i>		ETHENE, CHLORO- (OR) VINYL CHLORIDE				
<i>Waste Code:</i>		U044				
<i>Waste Code Desc:</i>		CHLOROFORM (OR) METHANE, TRICHLORO-				
<i>Waste Code:</i>		U056				
<i>Waste Code Desc:</i>		BENZENE, HEXAHYDRO- (I) (OR) CYCLOHEXANE (I)				
<i>Waste Code:</i>		U057				
<i>Waste Code Desc:</i>		CYCLOHEXANONE (I)				
<i>Waste Code:</i>		U061				
<i>Waste Code Desc:</i>		BENZENE, 1,1'-(2,2,2-TRICHLOROETHYLIDENE)BIS[4-CHLORO- (OR) DDT				
<i>Waste Code:</i>		U069				
<i>Waste Code Desc:</i>		1,2-BENZENEDICARBOXYLIC ACID, DIBUTYL ESTER (OR) DIBUTYL PHTHALATE				
<i>Waste Code:</i>		U070				
<i>Waste Code Desc:</i>		BENZENE, 1,2-DICHLORO- (OR) O-DICHLOROBENZENE				
<i>Waste Code:</i>		U075				
<i>Waste Code Desc:</i>		DICHLORODIFLUOROMETHANE (OR) METHANE, DICHLORODIFLUORO-				
<i>Waste Code:</i>		U077				
<i>Waste Code Desc:</i>		ETHANE, 1,2-DICHLORO- (OR) ETHYLENE DICHLORIDE				
<i>Waste Code:</i>		U080				
<i>Waste Code Desc:</i>		METHANE, DICHLORO- (OR) METHYLENE CHLORIDE				
<i>Waste Code:</i>		U106				
<i>Waste Code Desc:</i>		2,6-DINITROTOLUENE (OR) BENZENE, 2-METHYL-1,3-DINITRO-				
<i>Waste Code:</i>		U108				
<i>Waste Code Desc:</i>		1,4-DIETHYLENEOXIDE (OR) 1,4-DIOXANE				
<i>Waste Code:</i>		U112				
<i>Waste Code Desc:</i>		ACETIC ACID, ETHYL ESTER (I) (OR) ETHYL ACETATE (I)				
<i>Waste Code:</i>		U121				
<i>Waste Code Desc:</i>		METHANE, TRICHLOROFLUORO- (OR) TRICHLOROMONOFLUOROMETHANE				
<i>Waste Code:</i>		U123				
<i>Waste Code Desc:</i>		FORMIC ACID (C,T)				

Map Key	Number of Records	Direction	Distance (mi/ft)	Elev/Diff (ft)	Site	DB
Waste Code:					U129	
Waste Code Desc:					CYCLOHEXANE, 1,2,3,4,5,6-HEXACHLORO-, (1ALPHA, 2ALPHA, 3BETA, 4ALPHA, 5ALPHA, 6BETA)- (OR) LINDANE	
Waste Code:					U133	
Waste Code Desc:					HYDRAZINE (R,T)	
Waste Code:					U134	
Waste Code Desc:					HYDROFLUORIC ACID (C,T) (OR) HYDROGEN FLUORIDE (C,T)	
Waste Code:					U138	
Waste Code Desc:					METHANE, IODO- (OR) METHYL IODIDE	
Waste Code:					U140	
Waste Code Desc:					1-PROPANOL, 2-METHYL- (I,T) (OR) ISOBUTYL ALCOHOL (I,T)	
Waste Code:					U147	
Waste Code Desc:					2,5-FURANDIONE (OR) MALEIC ANHYDRIDE	
Waste Code:					U151	
Waste Code Desc:					MERCURY	
Waste Code:					U154	
Waste Code Desc:					METHANOL (I) (OR) METHYL ALCOHOL (I)	
Waste Code:					U157	
Waste Code Desc:					3-METHYLCHOLANTHRENE (OR) BENZ[J]ACEANTHRYLENE, 1,2-DIHYDRO-3-METHYL-	
Waste Code:					U158	
Waste Code Desc:					4,4'-METHYLENEBIS(2-CHLOROANILINE) (OR) BENZENAMINE, 4,4'-METHYLENEBIS[2-CHLORO-	
Waste Code:					U159	
Waste Code Desc:					2-BUTANONE (I,T) (OR) METHYL ETHYL KETONE (MEK) (I,T)	
Waste Code:					U160	
Waste Code Desc:					2-BUTANONE, PEROXIDE (R,T) (OR) METHYL ETHYL KETONE PEROXIDE (R,T)	
Waste Code:					U161	
Waste Code Desc:					4-METHYL-2-PENTANONE (I) (OR) METHYL ISOBUTYL KETONE (I) (OR) PENTANOL, 4-METHYL-	
Waste Code:					U165	
Waste Code Desc:					NAPHTHALENE	
Waste Code:					U170	
Waste Code Desc:					P-NITROPHENOL (I,T) (OR) PHENOL, 4-NITRO-	
Waste Code:					U176	
Waste Code Desc:					N-NITROSO-N-ETHYLUREA (OR) UREA, N-ETHYL-N-NITROSO-	
Waste Code:					U188	
Waste Code Desc:					PHENOL	
Waste Code:					U208	
Waste Code Desc:					1,1,1,2-TETRACHLOROETHANE (OR) ETHANE, 1,1,1,2-TETRACHLORO-	
Waste Code:					U210	
Waste Code Desc:					ETHENE, TETRACHLORO- (OR) TETRACHLOROETHYLENE	
Waste Code:					U213	
Waste Code Desc:					FURAN, TETRAHYDRO-(I) (OR) TETRAHYDROFURAN (I)	
Waste Code:					U217	
Waste Code Desc:					NITRIC ACID, THALLIUM(1+) SALT (OR) THALLIUM(I) NITRATE	
Waste Code:					U220	
Waste Code Desc:					BENZENE, METHYL- (OR) TOLUENE	
Waste Code:					U223	

Map Key	Number of Records	Direction	Distance (mi/ft)	Elev/Diff (ft)	Site	DB
Waste Code Desc:		BENZENE, 1,3-DIISOCYANATOMETHYL- (R,T) (OR) TOLUENE DIISOCYANATE (R,T)				
Waste Code:		U226				
Waste Code Desc:		ETHANE, 1,1,1-TRICHLORO- (OR) METHYL CHLOROFORM				
Waste Code:		U227				
Waste Code Desc:		1,1,2-TRICHLOROETHANE (OR) ETHANE, 1,1,2-TRICHLORO-				
Waste Code:		U228				
Waste Code Desc:		ETHENE, TRICHLORO- (OR) TRICHLOROETHYLENE				
Waste Code:		U234				
Waste Code Desc:		1,3,5-TRINITROBENZENE (R,T) (OR) BENZENE, 1,3,5-TRINITRO-				
Waste Code:		U238				
Waste Code Desc:		CARBAMIC ACID, ETHYL ESTER (OR) ETHYL CARBAMATE (URETHANE)				
Waste Code:		U239				
Waste Code Desc:		BENZENE, DIMETHYL- (I,T) (OR) XYLENE (I)				
Waste Code:		U359				
Waste Code Desc:		ETHANOL, 2-ETHOXY- (OR) ETHYLENE GLYCOL MONOETHYL ETHER				
Waste Code:		U404				
Waste Code Desc:		ETHANAMINE, N,N-DIETHYL- (OR) TRIETHYLAMINE				

Hazardous Waste Handler Details

Seq No: 21
Receive Date: 20070214
Handler Name: US DEPARTMENT OF ENERGY
Fed Waste Generator: 1
Generator Code Description: Large Quantity Generator
Tsd Activity: N
Source Type: Notification

Waste Code Details

Waste Code: D001
Waste Code Desc: IGNITABLE WASTE

Waste Code: D002
Waste Code Desc: CORROSIVE WASTE

Waste Code: D003
Waste Code Desc: REACTIVE WASTE

Waste Code: D004
Waste Code Desc: ARSENIC

Waste Code: D005
Waste Code Desc: BARIUM

Waste Code: D006
Waste Code Desc: CADMIUM

Waste Code: D007
Waste Code Desc: CHROMIUM

Waste Code: D008
Waste Code Desc: LEAD

Waste Code: D009
Waste Code Desc: MERCURY

Waste Code: D010
Waste Code Desc: SELENIUM

Map Key	Number of Records	Direction	Distance (mi/ft)	Elev/Diff (ft)	Site	DB
Waste Code:		D011				
Waste Code Desc:		SILVER				
Waste Code:		D012				
Waste Code Desc:		ENDRIN (1,2,3,4,10,10-HEXACHLORO-1,7-EPOXY-1,4,4A,5,6,7,8,8A-OCTAHYDRO-1,4-ENDO, ENDO-5,8-DIMETH-ANO-NAPHTHALENE)				
Waste Code:		D015				
Waste Code Desc:		TOXAPHENE (C10 H10 CL8, TECHNICAL CHLORINATED CAMPHENE, 67-69 PERCENT CHLORINE)				
Waste Code:		D016				
Waste Code Desc:		2,4-D (2,4-DICHLOROPHENOXYACETIC ACID)				
Waste Code:		D017				
Waste Code Desc:		2,4,5-TP SILVEX (2,4,5-TRICHLOROPHENOXYPROPIONIC ACID)				
Waste Code:		D018				
Waste Code Desc:		BENZENE				
Waste Code:		D019				
Waste Code Desc:		CARBON TETRACHLORIDE				
Waste Code:		D020				
Waste Code Desc:		CHLORDANE				
Waste Code:		D021				
Waste Code Desc:		CHLOROBENZENE				
Waste Code:		D022				
Waste Code Desc:		CHLOROFORM				
Waste Code:		D023				
Waste Code Desc:		O-CRESOL				
Waste Code:		D024				
Waste Code Desc:		M-CRESOL				
Waste Code:		D025				
Waste Code Desc:		P-CRESOL				
Waste Code:		D026				
Waste Code Desc:		CRESOL				
Waste Code:		D027				
Waste Code Desc:		1,4-DICHLOROBENZENE				
Waste Code:		D028				
Waste Code Desc:		1,2-DICHLOROETHANE				
Waste Code:		D029				
Waste Code Desc:		1,1-DICHLOROETHYLENE				
Waste Code:		D030				
Waste Code Desc:		2,4-DINITROTOLUENE				
Waste Code:		D031				
Waste Code Desc:		HEPTACHLOR (AND ITS EPOXIDE)				
Waste Code:		D032				
Waste Code Desc:		HEXACHLOROBENZENE				
Waste Code:		D033				
Waste Code Desc:		HEXACHLOROBUTADIENE				
Waste Code:		D034				
Waste Code Desc:		HEXACHLOROETHANE				
Waste Code:		D035				

Map Key	Number of Records	Direction	Distance (mi/ft)	Elev/Diff (ft)	Site	DB
Waste Code Desc:					METHYL ETHYL KETONE	
Waste Code:					D036	
Waste Code Desc:					NITROBENZENE	
Waste Code:					D037	
Waste Code Desc:					PENTACHLOROPHENOL	
Waste Code:					D038	
Waste Code Desc:					PYRIDINE	
Waste Code:					D039	
Waste Code Desc:					TETRACHLOROETHYLENE	
Waste Code:					D040	
Waste Code Desc:					TRICHLOROETHYLENE	
Waste Code:					D042	
Waste Code Desc:					2,4,6-TRICHLOROPHENOL	
Waste Code:					D043	
Waste Code Desc:					VINYL CHLORIDE	
Waste Code:					F001	
Waste Code Desc:					THE FOLLOWING SPENT HALOGENATED SOLVENTS USED IN DEGREASING: TETRACHLOROETHYLENE, TRICHLOROETHYLENE, METHYLENE CHLORIDE, 1,1,1-TRICHLOROETHANE, CARBON TETRACHLORIDE AND CHLORINATED FLUOROCARBONS; ALL SPENT SOLVENT MIXTURES/BLENDS USED IN DEGREASING CONTAINING, BEFORE USE, A TOTAL OF TEN PERCENT OR MORE (BY VOLUME) OF ONE OR MORE OF THE ABOVE HALOGENATED SOLVENTS OR THOSE SOLVENTS LISTED IN F002, F004, AND F005; AND STILL BOTTOMS FROM THE RECOVERY OF THESE SPENT SOLVENTS AND SPENT SOLVENT MIXTURES.	
Waste Code:					F002	
Waste Code Desc:					THE FOLLOWING SPENT HALOGENATED SOLVENTS: TETRACHLOROETHYLENE, METHYLENE CHLORIDE, TRICHLOROETHYLENE, 1,1,1-TRICHLOROETHANE, CHLOROBENZENE, 1,1,2-TRICHLORO-1,2,2-TRIFLUOROETHANE, ORTHO-DICHLOROBENZENE, TRICHLOROFLUOROMETHANE, AND 1,1,2, TRICHLOROETHANE; ALL SPENT SOLVENT MIXTURES/BLENDS CONTAINING, BEFORE USE, A TOTAL OF TEN PERCENT OR MORE (BY VOLUME) OF ONE OR MORE OF THE ABOVE HALOGENATED SOLVENTS OR THOSE SOLVENTS LISTED IN F001, F004, AND F005; AND STILL BOTTOMS FROM THE RECOVERY OF THESE SPENT SOLVENTS AND SPENT SOLVENT MIXTURES.	
Waste Code:					F003	
Waste Code Desc:					THE FOLLOWING SPENT NONHALOGENATED SOLVENTS: XYLENE, ACETONE, ETHYL ACETATE, ETHYL BENZENE, ETHYL ETHER, METHYL ISOBUTYL KETONE, N-BUTYL ALCOHOL, CYCLOHEXANONE, AND METHANOL; ALL SPENT SOLVENT MIXTURES/BLENDS CONTAINING, BEFORE USE, ONLY THE ABOVE SPENT NONHALOGENATED SOLVENTS; AND ALL SPENT SOLVENT MIXTURES/BLENDS CONTAINING, BEFORE USE, ONE OR MORE OF THE ABOVE NONHALOGENATED SOLVENTS, AND A TOTAL OF TEN PERCENT OR MORE (BY VOLUME) OF ONE OR MORE OF THOSE SOLVENTS LISTED IN F001, F002, F004, AND F005; AND STILL BOTTOMS FROM THE RECOVERY OF THESE SPENT SOLVENTS AND SPENT SOLVENT MIXTURES.	
Waste Code:					F004	
Waste Code Desc:					THE FOLLOWING SPENT NONHALOGENATED SOLVENTS: CRESOLS, CRESYLIC ACID, AND NITROBENZENE; AND THE STILL BOTTOMS FROM THE RECOVERY OF THESE SOLVENTS; ALL SPENT SOLVENT MIXTURES/BLENDS CONTAINING, BEFORE USE, A TOTAL OF TEN PERCENT OR MORE (BY VOLUME) OF ONE OR MORE OF THE ABOVE NONHALOGENATED SOLVENTS OR THOSE SOLVENTS LISTED IN F001, F002, AND F005; AND STILL BOTTOMS FROM THE RECOVERY OF THESE SPENT SOLVENTS AND SPENT SOLVENT MIXTURES.	
Waste Code:					F005	
Waste Code Desc:					THE FOLLOWING SPENT NONHALOGENATED SOLVENTS: TOLUENE, METHYL ETHYL KETONE, CARBON DISULFIDE, ISOBUTANOL, PYRIDINE, BENZENE, 2-ETHOXYETHANOL, AND 2-NITROPROPANE; ALL SPENT SOLVENT MIXTURES/BLENDS CONTAINING, BEFORE USE, A TOTAL OF TEN PERCENT OR MORE (BY VOLUME) OF ONE OR MORE OF THE ABOVE NONHALOGENATED SOLVENTS OR THOSE SOLVENTS LISTED IN F001, F002, OR F004; AND STILL BOTTOMS FROM THE RECOVERY OF THESE SPENT SOLVENTS AND SPENT SOLVENT MIXTURES.	
Waste Code:					F006	
Waste Code Desc:					WASTEWATER TREATMENT SLUDGES FROM ELECTROPLATING OPERATIONS, EXCEPT FROM THE FOLLOWING PROCESSES: (1) SULFURIC ACID ANODIZING OF ALUMINUM; (2) TIN PLATING ON CARBON STEEL; (3) ZINC PLATING (SEGREGATED BASIS) ON CARBON STEEL; (4) ALUMINUM OR ZINC-ALUMINUM	

Map Key	Number of Records	Direction	Distance (mi/ft)	Elev/Diff (ft)	Site	DB
					PLATING ON CARBON STEEL; (5) CLEANING/STRIPPING ASSOCIATED WITH TIN, ZINC, AND ALUMINUM PLATING ON CARBON STEEL; AND (6) CHEMICAL ETCHING AND MILLING OF ALUMINUM.	
Waste Code:					K044	
Waste Code Desc:					WASTEWATER TREATMENT SLUDGES FROM THE MANUFACTURING AND PROCESSING OF EXPLOSIVES.	
Waste Code:					K045	
Waste Code Desc:					SPENT CARBON FROM THE TREATMENT OF WASTEWATER CONTAINING EXPLOSIVES.	
Waste Code:					P004	
Waste Code Desc:					1,4,5,8-DIMETHANONAPHTHALENE, 1,2,3,4, 10,10-HEXA-CHLORO-1,4,4A,5,8,8A,-HEXAHYDRO-, (1ALPHA, 4ALPHA, 4ABETA, 5ALPHA, 8ALPHA, 8ABETA)- (OR) ALDRIN	
Waste Code:					P005	
Waste Code Desc:					2-PROPEN-1-OL (OR) ALLYL ALCOHOL	
Waste Code:					P015	
Waste Code Desc:					BERYLLIUM	
Waste Code:					P018	
Waste Code Desc:					BRUCINE (OR) STRYCHNIDIN-10-ONE, 2,3-DIMETHOXY-	
Waste Code:					P022	
Waste Code Desc:					CARBON DISULFIDE	
Waste Code:					P030	
Waste Code Desc:					CYANIDES (SOLUBLE CYANIDE SALTS), NOT OTHERWISE SPECIFIED	
Waste Code:					P051	
Waste Code Desc:					2,7:3,6-DIMETHANONAPHTH[2,3-B]OXIRENE, 3,4,5,6,9,9-HEXACHLORO-1A,2,2A,3,6,6A,7,7A-OCTAHYDRO-, (1AALPHA, 2BETA, 2ABETA, 3ALPHA, 6ALPHA, 6ABETA, 7BETA, 7AALPHA)- & METABOLITES (OR) ENDRIN (OR) ENDRIN, & METABOLITES	
Waste Code:					P077	
Waste Code Desc:					BENZENAMINE, 4-NITRO- (OR) P-NITROANILINE	
Waste Code:					P092	
Waste Code Desc:					MERCURY, (ACETATO-O)PHENYL- (OR) PHENYLMERCURY ACETATE	
Waste Code:					P095	
Waste Code Desc:					CARBONIC DICHLORIDE (OR) PHOSGENE	
Waste Code:					P098	
Waste Code Desc:					POTASSIUM CYANIDE (OR) POTASSIUM CYANIDE K(CN)	
Waste Code:					P105	
Waste Code Desc:					SODIUM AZIDE	
Waste Code:					U002	
Waste Code Desc:					2-PROPANONE (I) (OR) ACETONE (I)	
Waste Code:					U003	
Waste Code Desc:					ACETONITRILE (I,T)	
Waste Code:					U019	
Waste Code Desc:					BENZENE (I,T)	
Waste Code:					U031	
Waste Code Desc:					1-BUTANOL (I) (OR) N-BUTYL ALCOHOL (I)	
Waste Code:					U041	
Waste Code Desc:					EPICHLOROHYDRIN (OR) OXIRANE, (CHLOROMETHYL)-	
Waste Code:					U043	
Waste Code Desc:					ETHENE, CHLORO- (OR) VINYL CHLORIDE	
Waste Code:					U044	
Waste Code Desc:					CHLOROFORM (OR) METHANE, TRICHLORO-	

Map Key	Number of Records	Direction	Distance (mi/ft)	Elev/Diff (ft)	Site	DB
Waste Code:		U056				
Waste Code Desc:		BENZENE, HEXAHYDRO- (I) (OR) CYCLOHEXANE (I)				
Waste Code:		U057				
Waste Code Desc:		CYCLOHEXANONE (I)				
Waste Code:		U061				
Waste Code Desc:		BENZENE, 1,1'-(2,2,2-TRICHLOROETHYLIDENE)BIS[4-CHLORO- (OR) DDT				
Waste Code:		U069				
Waste Code Desc:		1,2-BENZENEDICARBOXYLIC ACID, DIBUTYL ESTER (OR) DIBUTYL PHTHALATE				
Waste Code:		U070				
Waste Code Desc:		BENZENE, 1,2-DICHLORO- (OR) O-DICHLOROBENZENE				
Waste Code:		U075				
Waste Code Desc:		DICHLORODIFLUOROMETHANE (OR) METHANE, DICHLORODIFLUORO-				
Waste Code:		U077				
Waste Code Desc:		ETHANE, 1,2-DICHLORO- (OR) ETHYLENE DICHLORIDE				
Waste Code:		U080				
Waste Code Desc:		METHANE, DICHLORO- (OR) METHYLENE CHLORIDE				
Waste Code:		U106				
Waste Code Desc:		2,6-DINITROTOLUENE (OR) BENZENE, 2-METHYL-1,3-DINITRO-				
Waste Code:		U108				
Waste Code Desc:		1,4-DIETHYLENEOXIDE (OR) 1,4-DIOXANE				
Waste Code:		U112				
Waste Code Desc:		ACETIC ACID, ETHYL ESTER (I) (OR) ETHYL ACETATE (I)				
Waste Code:		U121				
Waste Code Desc:		METHANE, TRICHLOROFLUORO- (OR) TRICHLOROMONOFUOROMETHANE				
Waste Code:		U123				
Waste Code Desc:		FORMIC ACID (C,T)				
Waste Code:		U129				
Waste Code Desc:		CYCLOHEXANE, 1,2,3,4,5,6-HEXACHLORO-, (1ALPHA, 2ALPHA, 3BETA, 4ALPHA, 5ALPHA, 6BETA)- (OR) LINDANE				
Waste Code:		U133				
Waste Code Desc:		HYDRAZINE (R,T)				
Waste Code:		U134				
Waste Code Desc:		HYDROFLUORIC ACID (C,T) (OR) HYDROGEN FLUORIDE (C,T)				
Waste Code:		U138				
Waste Code Desc:		METHANE, IODO- (OR) METHYL IODIDE				
Waste Code:		U140				
Waste Code Desc:		1-PROPANOL, 2-METHYL- (I,T) (OR) ISOBUTYL ALCOHOL (I,T)				
Waste Code:		U147				
Waste Code Desc:		2,5-FURANDIONE (OR) MALEIC ANHYDRIDE				
Waste Code:		U151				
Waste Code Desc:		MERCURY				
Waste Code:		U154				
Waste Code Desc:		METHANOL (I) (OR) METHYL ALCOHOL (I)				
Waste Code:		U157				
Waste Code Desc:		3-METHYLCHOLANTHRENE (OR) BENZ[J]ACEANTHRYLENE, 1,2-DIHYDRO-3-METHYL-				
Waste Code:		U158				

Map Key	Number of Records	Direction	Distance (mi/ft)	Elev/Diff (ft)	Site	DB
Waste Code Desc:					4,4'-METHYLENEBIS(2-CHLOROANILINE) (OR) BENZENAMINE, 4,4'-METHYLENEBIS[2-CHLORO-	
Waste Code:					U159	
Waste Code Desc:					2-BUTANONE (I,T) (OR) METHYL ETHYL KETONE (MEK) (I,T)	
Waste Code:					U160	
Waste Code Desc:					2-BUTANONE, PEROXIDE (R,T) (OR) METHYL ETHYL KETONE PEROXIDE (R,T)	
Waste Code:					U161	
Waste Code Desc:					4-METHYL-2-PENTANONE (I) (OR) METHYL ISOBUTYL KETONE (I) (OR) PENTANOL, 4-METHYL-	
Waste Code:					U165	
Waste Code Desc:					NAPHTHALENE	
Waste Code:					U170	
Waste Code Desc:					P-NITROPHENOL (I,T) (OR) PHENOL, 4-NITRO-	
Waste Code:					U176	
Waste Code Desc:					N-NITROSO-N-ETHYLUREA (OR) UREA, N-ETHYL-N-NITROSO-	
Waste Code:					U188	
Waste Code Desc:					PHENOL	
Waste Code:					U208	
Waste Code Desc:					1,1,1,2-TETRACHLOROETHANE (OR) ETHANE, 1,1,1,2-TETRACHLORO-	
Waste Code:					U210	
Waste Code Desc:					ETHENE, TETRACHLORO- (OR) TETRACHLOROETHYLENE	
Waste Code:					U213	
Waste Code Desc:					FURAN, TETRAHYDRO-(I) (OR) TETRAHYDROFURAN (I)	
Waste Code:					U217	
Waste Code Desc:					NITRIC ACID, THALLIUM(1+) SALT (OR) THALLIUM(I) NITRATE	
Waste Code:					U220	
Waste Code Desc:					BENZENE, METHYL- (OR) TOLUENE	
Waste Code:					U223	
Waste Code Desc:					BENZENE, 1,3-DIISOCYANATOMETHYL- (R,T) (OR) TOLUENE DIISOCYANATE (R,T)	
Waste Code:					U226	
Waste Code Desc:					ETHANE, 1,1,1-TRICHLORO- (OR) METHYL CHLOROFORM	
Waste Code:					U227	
Waste Code Desc:					1,1,2-TRICHLOROETHANE (OR) ETHANE, 1,1,2-TRICHLORO-	
Waste Code:					U228	
Waste Code Desc:					ETHENE, TRICHLORO- (OR) TRICHLOROETHYLENE	
Waste Code:					U234	
Waste Code Desc:					1,3,5-TRINITROBENZENE (R,T) (OR) BENZENE, 1,3,5-TRINITRO-	
Waste Code:					U238	
Waste Code Desc:					CARBAMIC ACID, ETHYL ESTER (OR) ETHYL CARBAMATE (URETHANE)	
Waste Code:					U239	
Waste Code Desc:					BENZENE, DIMETHYL- (I,T) (OR) XYLENE (I)	
Waste Code:					U359	
Waste Code Desc:					ETHANOL, 2-ETHOXY- (OR) ETHYLENE GLYCOL MONOETHYL ETHER	
Waste Code:					U404	
Waste Code Desc:					ETHANAMINE, N,N-DIETHYL- (OR) TRIETHYLAMINE	

Hazardous Waste Handler Details

Seq No: 22

Map Key	Number of Records	Direction	Distance (mi/ft)	Elev/Diff (ft)	Site	DB
Receive Date:		20070308				
Handler Name:		US DEPARTMENT OF ENERGY				
Fed Waste Generator:		1				
Generator Code Description:		Large Quantity Generator				
Tsd Activity:		N				
Source Type:		Notification				
<u>Waste Code Details</u>						
Waste Code:		D001				
Waste Code Desc:		IGNITABLE WASTE				
Waste Code:		D002				
Waste Code Desc:		CORROSIVE WASTE				
Waste Code:		D003				
Waste Code Desc:		REACTIVE WASTE				
Waste Code:		D004				
Waste Code Desc:		ARSENIC				
Waste Code:		D005				
Waste Code Desc:		BARIUM				
Waste Code:		D006				
Waste Code Desc:		CADMIUM				
Waste Code:		D007				
Waste Code Desc:		CHROMIUM				
Waste Code:		D008				
Waste Code Desc:		LEAD				
Waste Code:		D009				
Waste Code Desc:		MERCURY				
Waste Code:		D010				
Waste Code Desc:		SELENIUM				
Waste Code:		D011				
Waste Code Desc:		SILVER				
Waste Code:		D012				
Waste Code Desc:		ENDRIN (1,2,3,4,10,10-HEXACHLORO-1,7-EPOXY-1,4,4A,5,6,7,8,8A-OCTAHYDRO-1,4-ENDO, ENDO-5,8-DIMETH-ANO-NAPHTHALENE)				
Waste Code:		D015				
Waste Code Desc:		TOXAPHENE (C10 H10 CL8, TECHNICAL CHLORINATED CAMPHENE, 67-69 PERCENT CHLORINE)				
Waste Code:		D016				
Waste Code Desc:		2,4-D (2,4-DICHLOROPHENOXYACETIC ACID)				
Waste Code:		D017				
Waste Code Desc:		2,4,5-TP SILVEX (2,4,5-TRICHLOROPHENOXYPROPIONIC ACID)				
Waste Code:		D018				
Waste Code Desc:		BENZENE				
Waste Code:		D019				
Waste Code Desc:		CARBON TETRACHLORIDE				
Waste Code:		D020				
Waste Code Desc:		CHLORDANE				
Waste Code:		D021				
Waste Code Desc:		CHLOROBENZENE				
Waste Code:		D022				

Map Key	Number of Records	Direction	Distance (mi/ft)	Elev/Diff (ft)	Site	DB
Waste Code Desc:		CHLOROFORM				
Waste Code:		D023				
Waste Code Desc:		O-CRESOL				
Waste Code:		D024				
Waste Code Desc:		M-CRESOL				
Waste Code:		D025				
Waste Code Desc:		P-CRESOL				
Waste Code:		D026				
Waste Code Desc:		CRESOL				
Waste Code:		D027				
Waste Code Desc:		1,4-DICHLOROBENZENE				
Waste Code:		D028				
Waste Code Desc:		1,2-DICHLOROETHANE				
Waste Code:		D029				
Waste Code Desc:		1,1-DICHLOROETHYLENE				
Waste Code:		D030				
Waste Code Desc:		2,4-DINITROTOLUENE				
Waste Code:		D031				
Waste Code Desc:		HEPTACHLOR (AND ITS EPOXIDE)				
Waste Code:		D032				
Waste Code Desc:		HEXACHLOROBENZENE				
Waste Code:		D033				
Waste Code Desc:		HEXACHLOROBUTADIENE				
Waste Code:		D034				
Waste Code Desc:		HEXACHLOROETHANE				
Waste Code:		D035				
Waste Code Desc:		METHYL ETHYL KETONE				
Waste Code:		D036				
Waste Code Desc:		NITROBENZENE				
Waste Code:		D037				
Waste Code Desc:		PENTACHLOROPHENOL				
Waste Code:		D038				
Waste Code Desc:		PYRIDINE				
Waste Code:		D039				
Waste Code Desc:		TETRACHLOROETHYLENE				
Waste Code:		D040				
Waste Code Desc:		TRICHLOROETHYLENE				
Waste Code:		D042				
Waste Code Desc:		2,4,6-TRICHLOROPHENOL				
Waste Code:		D043				
Waste Code Desc:		VINYL CHLORIDE				
Waste Code:		F001				
Waste Code Desc:		THE FOLLOWING SPENT HALOGENATED SOLVENTS USED IN DEGREASING: TETRACHLOROETHYLENE, TRICHLOROETHYLENE, METHYLENE CHLORIDE, 1,1,1-TRICHLOROETHANE, CARBON TETRACHLORIDE AND CHLORINATED FLUOROCARBONS; ALL SPENT SOLVENT MIXTURES/BLENDS USED IN DEGREASING CONTAINING, BEFORE USE, A TOTAL OF TEN PERCENT OR MORE (BY VOLUME) OF ONE OR MORE OF THE ABOVE HALOGENATED SOLVENTS OR THOSE SOLVENTS LISTED IN F002, F004, AND F005; AND STILL BOTTOMS FROM THE RECOVERY OF THESE SPENT SOLVENTS AND SPENT SOLVENT MIXTURES.				

Map Key	Number of Records	Direction	Distance (mi/ft)	Elev/Diff (ft)	Site	DB
Waste Code:					F002	
Waste Code Desc:					THE FOLLOWING SPENT HALOGENATED SOLVENTS: TETRACHLOROETHYLENE, METHYLENE CHLORIDE, TRICHLOROETHYLENE, 1,1,1-TRICHLOROETHANE, CHLOROBENZENE, 1,1,2-TRICHLORO-1,2,2-TRIFLUOROETHANE, ORTHO-DICHLOROBENZENE, TRICHLOROFLUOROMETHANE, AND 1,1,2, TRICHLOROETHANE; ALL SPENT SOLVENT MIXTURES/BLENDS CONTAINING, BEFORE USE, A TOTAL OF TEN PERCENT OR MORE (BY VOLUME) OF ONE OR MORE OF THE ABOVE HALOGENATED SOLVENTS OR THOSE SOLVENTS LISTED IN F001, F004, AND F005; AND STILL BOTTOMS FROM THE RECOVERY OF THESE SPENT SOLVENTS AND SPENT SOLVENT MIXTURES.	
Waste Code:					F003	
Waste Code Desc:					THE FOLLOWING SPENT NONHALOGENATED SOLVENTS: XYLENE, ACETONE, ETHYL ACETATE, ETHYL BENZENE, ETHYL ETHER, METHYL ISOBUTYL KETONE, N-BUTYL ALCOHOL, CYCLOHEXANONE, AND METHANOL; ALL SPENT SOLVENT MIXTURES/BLENDS CONTAINING, BEFORE USE, ONLY THE ABOVE SPENT NONHALOGENATED SOLVENTS; AND ALL SPENT SOLVENT MIXTURES/BLENDS CONTAINING, BEFORE USE, ONE OR MORE OF THE ABOVE NONHALOGENATED SOLVENTS, AND A TOTAL OF TEN PERCENT OR MORE (BY VOLUME) OF ONE OR MORE OF THOSE SOLVENTS LISTED IN F001, F002, F004, AND F005; AND STILL BOTTOMS FROM THE RECOVERY OF THESE SPENT SOLVENTS AND SPENT SOLVENT MIXTURES.	
Waste Code:					F004	
Waste Code Desc:					THE FOLLOWING SPENT NONHALOGENATED SOLVENTS: CRESOLS, CRESYLIC ACID, AND NITROBENZENE; AND THE STILL BOTTOMS FROM THE RECOVERY OF THESE SOLVENTS; ALL SPENT SOLVENT MIXTURES/BLENDS CONTAINING, BEFORE USE, A TOTAL OF TEN PERCENT OR MORE (BY VOLUME) OF ONE OR MORE OF THE ABOVE NONHALOGENATED SOLVENTS OR THOSE SOLVENTS LISTED IN F001, F002, AND F005; AND STILL BOTTOMS FROM THE RECOVERY OF THESE SPENT SOLVENTS AND SPENT SOLVENT MIXTURES.	
Waste Code:					F005	
Waste Code Desc:					THE FOLLOWING SPENT NONHALOGENATED SOLVENTS: TOLUENE, METHYL ETHYL KETONE, CARBON DISULFIDE, ISOBUTANOL, PYRIDINE, BENZENE, 2-ETHOXYETHANOL, AND 2-NITROPROPANE; ALL SPENT SOLVENT MIXTURES/BLENDS CONTAINING, BEFORE USE, A TOTAL OF TEN PERCENT OR MORE (BY VOLUME) OF ONE OR MORE OF THE ABOVE NONHALOGENATED SOLVENTS OR THOSE SOLVENTS LISTED IN F001, F002, OR F004; AND STILL BOTTOMS FROM THE RECOVERY OF THESE SPENT SOLVENTS AND SPENT SOLVENT MIXTURES.	
Waste Code:					F006	
Waste Code Desc:					WASTEWATER TREATMENT SLUDGES FROM ELECTROPLATING OPERATIONS, EXCEPT FROM THE FOLLOWING PROCESSES: (1) SULFURIC ACID ANODIZING OF ALUMINUM; (2) TIN PLATING ON CARBON STEEL; (3) ZINC PLATING (SEGREGATED BASIS) ON CARBON STEEL; (4) ALUMINUM OR ZINC-ALUMINUM PLATING ON CARBON STEEL; (5) CLEANING/STRIPPING ASSOCIATED WITH TIN, ZINC, AND ALUMINUM PLATING ON CARBON STEEL; AND (6) CHEMICAL ETCHING AND MILLING OF ALUMINUM.	
Waste Code:					K044	
Waste Code Desc:					WASTEWATER TREATMENT SLUDGES FROM THE MANUFACTURING AND PROCESSING OF EXPLOSIVES.	
Waste Code:					K045	
Waste Code Desc:					SPENT CARBON FROM THE TREATMENT OF WASTEWATER CONTAINING EXPLOSIVES.	
Waste Code:					P004	
Waste Code Desc:					1,4,5,8-DIMETHANONAPHTHALENE, 1,2,3,4,10,10-HEXA-CHLORO-1,4,4A,5,8,8A,-HEXAHYDRO-, (1ALPHA, 4ALPHA, 4ABETA, 5ALPHA, 8ALPHA, 8ABETA)- (OR) ALDRIN	
Waste Code:					P005	
Waste Code Desc:					2-PROPEN-1-OL (OR) ALLYL ALCOHOL	
Waste Code:					P015	
Waste Code Desc:					BERYLLIUM	
Waste Code:					P018	
Waste Code Desc:					BRUCINE (OR) STRYCHNIDIN-10-ONE, 2,3-DIMETHOXY-	
Waste Code:					P022	
Waste Code Desc:					CARBON DISULFIDE	
Waste Code:					P030	
Waste Code Desc:					CYANIDES (SOLUBLE CYANIDE SALTS), NOT OTHERWISE SPECIFIED	
Waste Code:					P051	

Map Key	Number of Records	Direction	Distance (mi/ft)	Elev/Diff (ft)	Site	DB
Waste Code Desc:					2,7:3,6-DIMETHANONAPHTH[2,3-B]OXIRENE, 3,4,5,6,9,9-HEXACHLORO-1A,2,2A,3,6,6A,7,7A-OCTAHYDRO-, (1AALPHA, 2BETA, 2ABETA, 3ALPHA, 6ALPHA, 6ABETA, 7BETA, 7AALPHA)- & METABOLITES (OR) ENDRIN (OR) ENDRIN, & METABOLITES	
Waste Code:					P077	
Waste Code Desc:					BENZENAMINE, 4-NITRO- (OR) P-NITROANILINE	
Waste Code:					P092	
Waste Code Desc:					MERCURY, (ACETATO-O)PHENYL- (OR) PHENYLMERCURY ACETATE	
Waste Code:					P095	
Waste Code Desc:					CARBONIC DICHLORIDE (OR) PHOSGENE	
Waste Code:					P098	
Waste Code Desc:					POTASSIUM CYANIDE (OR) POTASSIUM CYANIDE K(CN)	
Waste Code:					P105	
Waste Code Desc:					SODIUM AZIDE	
Waste Code:					U002	
Waste Code Desc:					2-PROPANONE (I) (OR) ACETONE (I)	
Waste Code:					U003	
Waste Code Desc:					ACETONITRILE (I,T)	
Waste Code:					U019	
Waste Code Desc:					BENZENE (I,T)	
Waste Code:					U031	
Waste Code Desc:					1-BUTANOL (I) (OR) N-BUTYL ALCOHOL (I)	
Waste Code:					U041	
Waste Code Desc:					EPICHLOROHYDRIN (OR) OXIRANE, (CHLOROMETHYL)-	
Waste Code:					U043	
Waste Code Desc:					ETHENE, CHLORO- (OR) VINYL CHLORIDE	
Waste Code:					U044	
Waste Code Desc:					CHLOROFORM (OR) METHANE, TRICHLORO-	
Waste Code:					U056	
Waste Code Desc:					BENZENE, HEXAHYDRO- (I) (OR) CYCLOHEXANE (I)	
Waste Code:					U057	
Waste Code Desc:					CYCLOHEXANONE (I)	
Waste Code:					U061	
Waste Code Desc:					BENZENE, 1,1'-(2,2,2-TRICHLOROETHYLIDENE)BIS[4-CHLORO- (OR) DDT	
Waste Code:					U069	
Waste Code Desc:					1,2-BENZENEDICARBOXYLIC ACID, DIBUTYL ESTER (OR) DIBUTYL PHTHALATE	
Waste Code:					U070	
Waste Code Desc:					BENZENE, 1,2-DICHLORO- (OR) O-DICHLOROBENZENE	
Waste Code:					U075	
Waste Code Desc:					DICHLORODIFLUOROMETHANE (OR) METHANE, DICHLORODIFLUORO-	
Waste Code:					U077	
Waste Code Desc:					ETHANE, 1,2-DICHLORO- (OR) ETHYLENE DICHLORIDE	
Waste Code:					U080	
Waste Code Desc:					METHANE, DICHLORO- (OR) METHYLENE CHLORIDE	
Waste Code:					U106	
Waste Code Desc:					2,6-DINITROTOLUENE (OR) BENZENE, 2-METHYL-1,3-DINITRO-	
Waste Code:					U108	
Waste Code Desc:					1,4-DIETHYLENEOXIDE (OR) 1,4-DIOXANE	

Map Key	Number of Records	Direction	Distance (mi/ft)	Elev/Diff (ft)	Site	DB
Waste Code:					U112	
Waste Code Desc:					ACETIC ACID, ETHYL ESTER (I) (OR) ETHYL ACETATE (I)	
Waste Code:					U121	
Waste Code Desc:					METHANE, TRICHLOROFLUORO- (OR) TRICHLOROMONOFUOROMETHANE	
Waste Code:					U123	
Waste Code Desc:					FORMIC ACID (C,T)	
Waste Code:					U129	
Waste Code Desc:					CYCLOHEXANE, 1,2,3,4,5,6-HEXACHLORO-, (1ALPHA, 2ALPHA, 3BETA, 4ALPHA, 5ALPHA, 6BETA)- (OR) LINDANE	
Waste Code:					U133	
Waste Code Desc:					HYDRAZINE (R,T)	
Waste Code:					U134	
Waste Code Desc:					HYDROFLUORIC ACID (C,T) (OR) HYDROGEN FLUORIDE (C,T)	
Waste Code:					U138	
Waste Code Desc:					METHANE, IODO- (OR) METHYL IODIDE	
Waste Code:					U140	
Waste Code Desc:					1-PROPANOL, 2-METHYL- (I,T) (OR) ISOBUTYL ALCOHOL (I,T)	
Waste Code:					U147	
Waste Code Desc:					2,5-FURANDIONE (OR) MALEIC ANHYDRIDE	
Waste Code:					U151	
Waste Code Desc:					MERCURY	
Waste Code:					U154	
Waste Code Desc:					METHANOL (I) (OR) METHYL ALCOHOL (I)	
Waste Code:					U157	
Waste Code Desc:					3-METHYLCHOLANTHRENE (OR) BENZ[J]ACEANTHRYLENE, 1,2-DIHYDRO-3-METHYL-	
Waste Code:					U158	
Waste Code Desc:					4,4'-METHYLENEBIS(2-CHLOROANILINE) (OR) BENZENAMINE, 4,4'-METHYLENEBIS[2-CHLORO-	
Waste Code:					U159	
Waste Code Desc:					2-BUTANONE (I,T) (OR) METHYL ETHYL KETONE (MEK) (I,T)	
Waste Code:					U160	
Waste Code Desc:					2-BUTANONE, PEROXIDE (R,T) (OR) METHYL ETHYL KETONE PEROXIDE (R,T)	
Waste Code:					U161	
Waste Code Desc:					4-METHYL-2-PENTANONE (I) (OR) METHYL ISOBUTYL KETONE (I) (OR) PENTANOL, 4-METHYL-	
Waste Code:					U165	
Waste Code Desc:					NAPHTHALENE	
Waste Code:					U170	
Waste Code Desc:					P-NITROPHENOL (I,T) (OR) PHENOL, 4-NITRO-	
Waste Code:					U176	
Waste Code Desc:					N-NITROSO-N-ETHYLUREA (OR) UREA, N-ETHYL-N-NITROSO-	
Waste Code:					U188	
Waste Code Desc:					PHENOL	
Waste Code:					U208	
Waste Code Desc:					1,1,1,2-TETRACHLOROETHANE (OR) ETHANE, 1,1,1,2-TETRACHLORO-	
Waste Code:					U210	
Waste Code Desc:					ETHENE, TETRACHLORO- (OR) TETRACHLOROETHYLENE	
Waste Code:					U213	

Map Key	Number of Records	Direction	Distance (mi/ft)	Elev/Diff (ft)	Site	DB
Waste Code Desc:		FURAN, TETRAHYDRO-(I) (OR) TETRAHYDROFURAN (I)				
Waste Code:		U217				
Waste Code Desc:		NITRIC ACID, THALLIUM(1+) SALT (OR) THALLIUM(I) NITRATE				
Waste Code:		U220				
Waste Code Desc:		BENZENE, METHYL- (OR) TOLUENE				
Waste Code:		U223				
Waste Code Desc:		BENZENE, 1,3-DIISOCYANATOMETHYL- (R,T) (OR) TOLUENE DIISOCYANATE (R,T)				
Waste Code:		U226				
Waste Code Desc:		ETHANE, 1,1,1-TRICHLORO- (OR) METHYL CHLOROFORM				
Waste Code:		U227				
Waste Code Desc:		1,1,2-TRICHLOROETHANE (OR) ETHANE, 1,1,2-TRICHLORO-				
Waste Code:		U228				
Waste Code Desc:		ETHENE, TRICHLORO- (OR) TRICHLOROETHYLENE				
Waste Code:		U234				
Waste Code Desc:		1,3,5-TRINITROBENZENE (R,T) (OR) BENZENE, 1,3,5-TRINITRO-				
Waste Code:		U238				
Waste Code Desc:		CARBAMIC ACID, ETHYL ESTER (OR) ETHYL CARBAMATE (URETHANE)				
Waste Code:		U239				
Waste Code Desc:		BENZENE, DIMETHYL- (I,T) (OR) XYLENE (I)				
Waste Code:		U359				
Waste Code Desc:		ETHANOL, 2-ETHOXY- (OR) ETHYLENE GLYCOL MONOETHYL ETHER				
Waste Code:		U404				
Waste Code Desc:		ETHANAMINE, N,N-DIETHYL- (OR) TRIETHYLAMINE				

Hazardous Waste Handler Details

Seq No: 23
Receive Date: 20070516
Handler Name: US DEPARTMENT OF ENERGY
Fed Waste Generator: 1
Generator Code Description: Large Quantity Generator
Tsd Activity: N
Source Type: Notification

Waste Code Details

Waste Code: D001
Waste Code Desc: IGNITABLE WASTE

Waste Code: D002
Waste Code Desc: CORROSIVE WASTE

Waste Code: D003
Waste Code Desc: REACTIVE WASTE

Waste Code: D004
Waste Code Desc: ARSENIC

Waste Code: D005
Waste Code Desc: BARIUM

Waste Code: D006
Waste Code Desc: CADMIUM

Waste Code: D007
Waste Code Desc: CHROMIUM

Map Key	Number of Records	Direction	Distance (mi/ft)	Elev/Diff (ft)	Site	DB
Waste Code:		D008				
Waste Code Desc:		LEAD				
Waste Code:		D009				
Waste Code Desc:		MERCURY				
Waste Code:		D010				
Waste Code Desc:		SELENIUM				
Waste Code:		D011				
Waste Code Desc:		SILVER				
Waste Code:		D012				
Waste Code Desc:		ENDRIN (1,2,3,4,10,10-HEXACHLORO-1,7-EPOXY-1,4,4A,5,6,7,8,8A-OCTAHYDRO-1,4-ENDO, ENDO-5,8-DIMETH-ANO-NAPHTHALENE)				
Waste Code:		D015				
Waste Code Desc:		TOXAPHENE (C10 H10 CL8, TECHNICAL CHLORINATED CAMPHENE, 67-69 PERCENT CHLORINE)				
Waste Code:		D016				
Waste Code Desc:		2,4-D (2,4-DICHLOROPHENOXYACETIC ACID)				
Waste Code:		D017				
Waste Code Desc:		2,4,5-TP SILVEX (2,4,5-TRICHLOROPHENOXYPROPIONIC ACID)				
Waste Code:		D018				
Waste Code Desc:		BENZENE				
Waste Code:		D019				
Waste Code Desc:		CARBON TETRACHLORIDE				
Waste Code:		D020				
Waste Code Desc:		CHLORDANE				
Waste Code:		D021				
Waste Code Desc:		CHLOROBENZENE				
Waste Code:		D022				
Waste Code Desc:		CHLOROFORM				
Waste Code:		D023				
Waste Code Desc:		O-CRESOL				
Waste Code:		D024				
Waste Code Desc:		M-CRESOL				
Waste Code:		D025				
Waste Code Desc:		P-CRESOL				
Waste Code:		D026				
Waste Code Desc:		CRESOL				
Waste Code:		D027				
Waste Code Desc:		1,4-DICHLOROBENZENE				
Waste Code:		D028				
Waste Code Desc:		1,2-DICHLOROETHANE				
Waste Code:		D029				
Waste Code Desc:		1,1-DICHLOROETHYLENE				
Waste Code:		D030				
Waste Code Desc:		2,4-DINITROTOLUENE				
Waste Code:		D031				
Waste Code Desc:		HEPTACHLOR (AND ITS EPOXIDE)				
Waste Code:		D032				

Map Key	Number of Records	Direction	Distance (mi/ft)	Elev/Diff (ft)	Site	DB
Waste Code Desc:			HEXACHLOROBENZENE			
Waste Code:			D033			
Waste Code Desc:			HEXACHLOROBUTADIENE			
Waste Code:			D034			
Waste Code Desc:			HEXACHLOROETHANE			
Waste Code:			D035			
Waste Code Desc:			METHYL ETHYL KETONE			
Waste Code:			D036			
Waste Code Desc:			NITROBENZENE			
Waste Code:			D037			
Waste Code Desc:			PENTACHLOROPHENOL			
Waste Code:			D038			
Waste Code Desc:			PYRIDINE			
Waste Code:			D039			
Waste Code Desc:			TETRACHLOROETHYLENE			
Waste Code:			D040			
Waste Code Desc:			TRICHLOROETHYLENE			
Waste Code:			D042			
Waste Code Desc:			2,4,6-TRICHLOROPHENOL			
Waste Code:			D043			
Waste Code Desc:			VINYL CHLORIDE			
Waste Code:			F001			
Waste Code Desc:			THE FOLLOWING SPENT HALOGENATED SOLVENTS USED IN DEGREASING: TETRACHLOROETHYLENE, TRICHLOROETHYLENE, METHYLENE CHLORIDE, 1,1,1-TRICHLOROETHANE, CARBON TETRACHLORIDE AND CHLORINATED FLUOROCARBONS; ALL SPENT SOLVENT MIXTURES/BLENDS USED IN DEGREASING CONTAINING, BEFORE USE, A TOTAL OF TEN PERCENT OR MORE (BY VOLUME) OF ONE OR MORE OF THE ABOVE HALOGENATED SOLVENTS OR THOSE SOLVENTS LISTED IN F002, F004, AND F005; AND STILL BOTTOMS FROM THE RECOVERY OF THESE SPENT SOLVENTS AND SPENT SOLVENT MIXTURES.			
Waste Code:			F002			
Waste Code Desc:			THE FOLLOWING SPENT HALOGENATED SOLVENTS: TETRACHLOROETHYLENE, METHYLENE CHLORIDE, TRICHLOROETHYLENE, 1,1,1-TRICHLOROETHANE, CHLOROBENZENE, 1,1,2-TRICHLORO-1,2,2-TRIFLUOROETHANE, ORTHO-DICHLOROBENZENE, TRICHLOROFLUOROMETHANE, AND 1,1,2, TRICHLOROETHANE; ALL SPENT SOLVENT MIXTURES/BLENDS CONTAINING, BEFORE USE, A TOTAL OF TEN PERCENT OR MORE (BY VOLUME) OF ONE OR MORE OF THE ABOVE HALOGENATED SOLVENTS OR THOSE SOLVENTS LISTED IN F001, F004, AND F005; AND STILL BOTTOMS FROM THE RECOVERY OF THESE SPENT SOLVENTS AND SPENT SOLVENT MIXTURES.			
Waste Code:			F003			
Waste Code Desc:			THE FOLLOWING SPENT NONHALOGENATED SOLVENTS: XYLENE, ACETONE, ETHYL ACETATE, ETHYL BENZENE, ETHYL ETHER, METHYL ISOBUTYL KETONE, N-BUTYL ALCOHOL, CYCLOHEXANONE, AND METHANOL; ALL SPENT SOLVENT MIXTURES/BLENDS CONTAINING, BEFORE USE, ONLY THE ABOVE SPENT NONHALOGENATED SOLVENTS; AND ALL SPENT SOLVENT MIXTURES/BLENDS CONTAINING, BEFORE USE, ONE OR MORE OF THE ABOVE NONHALOGENATED SOLVENTS, AND A TOTAL OF TEN PERCENT OR MORE (BY VOLUME) OF ONE OR MORE OF THOSE SOLVENTS LISTED IN F001, F002, F004, AND F005; AND STILL BOTTOMS FROM THE RECOVERY OF THESE SPENT SOLVENTS AND SPENT SOLVENT MIXTURES.			
Waste Code:			F004			
Waste Code Desc:			THE FOLLOWING SPENT NONHALOGENATED SOLVENTS: CRESOLS, CRESYLIC ACID, AND NITROBENZENE; AND THE STILL BOTTOMS FROM THE RECOVERY OF THESE SOLVENTS; ALL SPENT SOLVENT MIXTURES/BLENDS CONTAINING, BEFORE USE, A TOTAL OF TEN PERCENT OR MORE (BY VOLUME) OF ONE OR MORE OF THE ABOVE NONHALOGENATED SOLVENTS OR THOSE SOLVENTS LISTED IN F001, F002, AND F005; AND STILL BOTTOMS FROM THE RECOVERY OF THESE SPENT SOLVENTS AND SPENT SOLVENT MIXTURES.			
Waste Code:			F005			
Waste Code Desc:			THE FOLLOWING SPENT NONHALOGENATED SOLVENTS: TOLUENE, METHYL ETHYL KETONE, CARBON DISULFIDE, ISOBUTANOL, PYRIDINE, BENZENE, 2-ETHOXYETHANOL, AND 2-NITROPROPANE; ALL SPENT			

Map Key	Number of Records	Direction	Distance (mi/ft)	Elev/Diff (ft)	Site	DB
					SOLVENT MIXTURES/BLENDS CONTAINING, BEFORE USE, A TOTAL OF TEN PERCENT OR MORE (BY VOLUME) OF ONE OR MORE OF THE ABOVE NONHALOGENATED SOLVENTS OR THOSE SOLVENTS LISTED IN F001, F002, OR F004; AND STILL BOTTOMS FROM THE RECOVERY OF THESE SPENT SOLVENTS AND SPENT SOLVENT MIXTURES.	
Waste Code:					F006	
Waste Code Desc:					WASTEWATER TREATMENT SLUDGES FROM ELECTROPLATING OPERATIONS, EXCEPT FROM THE FOLLOWING PROCESSES: (1) SULFURIC ACID ANODIZING OF ALUMINUM; (2) TIN PLATING ON CARBON STEEL; (3) ZINC PLATING (SEGREGATED BASIS) ON CARBON STEEL; (4) ALUMINUM OR ZINC-ALUMINUM PLATING ON CARBON STEEL; (5) CLEANING/STRIPPING ASSOCIATED WITH TIN, ZINC, AND ALUMINUM PLATING ON CARBON STEEL; AND (6) CHEMICAL ETCHING AND MILLING OF ALUMINUM.	
Waste Code:					K044	
Waste Code Desc:					WASTEWATER TREATMENT SLUDGES FROM THE MANUFACTURING AND PROCESSING OF EXPLOSIVES.	
Waste Code:					K045	
Waste Code Desc:					SPENT CARBON FROM THE TREATMENT OF WASTEWATER CONTAINING EXPLOSIVES.	
Waste Code:					P004	
Waste Code Desc:					1,4,5,8-DIMETHANONAPHTHALENE, 1,2,3,4,10,10-HEXA-CHLORO-1,4,4A,5,8,8A,-HEXAHYDRO-, (1ALPHA, 4ALPHA, 4ABETA, 5ALPHA, 8ALPHA, 8ABETA)- (OR) ALDRIN	
Waste Code:					P005	
Waste Code Desc:					2-PROPEN-1-OL (OR) ALLYL ALCOHOL	
Waste Code:					P015	
Waste Code Desc:					BERYLLIUM	
Waste Code:					P018	
Waste Code Desc:					BRUCINE (OR) STRYCHNIDIN-10-ONE, 2,3-DIMETHOXY-	
Waste Code:					P022	
Waste Code Desc:					CARBON DISULFIDE	
Waste Code:					P030	
Waste Code Desc:					CYANIDES (SOLUBLE CYANIDE SALTS), NOT OTHERWISE SPECIFIED	
Waste Code:					P051	
Waste Code Desc:					2,7,3,6-DIMETHANONAPHTH[2,3-B]OXIRENE, 3,4,5,6,9,9-HEXACHLORO-1A,2,2A,3,6,6A,7,7A-OCTAHYDRO-, (1AALPHA, 2BETA, 2ABETA, 3ALPHA, 6ALPHA, 6ABETA, 7BETA, 7AALPHA)- & METABOLITES (OR) ENDRIN (OR) ENDRIN, & METABOLITES	
Waste Code:					P077	
Waste Code Desc:					BENZENAMINE, 4-NITRO- (OR) P-NITROANILINE	
Waste Code:					P092	
Waste Code Desc:					MERCURY, (ACETATO-O)PHENYL- (OR) PHENYLMERCURY ACETATE	
Waste Code:					P095	
Waste Code Desc:					CARBONIC DICHLORIDE (OR) PHOSGENE	
Waste Code:					P098	
Waste Code Desc:					POTASSIUM CYANIDE (OR) POTASSIUM CYANIDE K(CN)	
Waste Code:					P105	
Waste Code Desc:					SODIUM AZIDE	
Waste Code:					U002	
Waste Code Desc:					2-PROPANONE (I) (OR) ACETONE (I)	
Waste Code:					U003	
Waste Code Desc:					ACETONITRILE (I,T)	
Waste Code:					U019	
Waste Code Desc:					BENZENE (I,T)	
Waste Code:					U031	
Waste Code Desc:					1-BUTANOL (I) (OR) N-BUTYL ALCOHOL (I)	

Map Key	Number of Records	Direction	Distance (mi/ft)	Elev/Diff (ft)	Site	DB
Waste Code:					U041	
Waste Code Desc:					EPICHLOROHYDRIN (OR) OXIRANE, (CHLOROMETHYL)-	
Waste Code:					U043	
Waste Code Desc:					ETHENE, CHLORO- (OR) VINYL CHLORIDE	
Waste Code:					U044	
Waste Code Desc:					CHLOROFORM (OR) METHANE, TRICHLORO-	
Waste Code:					U056	
Waste Code Desc:					BENZENE, HEXAHYDRO- (I) (OR) CYCLOHEXANE (I)	
Waste Code:					U057	
Waste Code Desc:					CYCLOHEXANONE (I)	
Waste Code:					U061	
Waste Code Desc:					BENZENE, 1,1'-(2,2,2-TRICHLOROETHYLIDENE)BIS[4-CHLORO- (OR) DDT	
Waste Code:					U069	
Waste Code Desc:					1,2-BENZENEDICARBOXYLIC ACID, DIBUTYL ESTER (OR) DIBUTYL PHTHALATE	
Waste Code:					U070	
Waste Code Desc:					BENZENE, 1,2-DICHLORO- (OR) O-DICHLOROBENZENE	
Waste Code:					U075	
Waste Code Desc:					DICHLORODIFLUOROMETHANE (OR) METHANE, DICHLORODIFLUORO-	
Waste Code:					U077	
Waste Code Desc:					ETHANE, 1,2-DICHLORO- (OR) ETHYLENE DICHLORIDE	
Waste Code:					U080	
Waste Code Desc:					METHANE, DICHLORO- (OR) METHYLENE CHLORIDE	
Waste Code:					U106	
Waste Code Desc:					2,6-DINITROTOLUENE (OR) BENZENE, 2-METHYL-1,3-DINITRO-	
Waste Code:					U108	
Waste Code Desc:					1,4-DIETHYLENEOXIDE (OR) 1,4-DIOXANE	
Waste Code:					U112	
Waste Code Desc:					ACETIC ACID, ETHYL ESTER (I) (OR) ETHYL ACETATE (I)	
Waste Code:					U121	
Waste Code Desc:					METHANE, TRICHLOROFLUORO- (OR) TRICHLOROMONOFLUOROMETHANE	
Waste Code:					U123	
Waste Code Desc:					FORMIC ACID (C,T)	
Waste Code:					U129	
Waste Code Desc:					CYCLOHEXANE, 1,2,3,4,5,6-HEXACHLORO-, (1ALPHA, 2ALPHA, 3BETA, 4ALPHA, 5ALPHA, 6BETA)- (OR) LINDANE	
Waste Code:					U133	
Waste Code Desc:					HYDRAZINE (R,T)	
Waste Code:					U134	
Waste Code Desc:					HYDROFLUORIC ACID (C,T) (OR) HYDROGEN FLUORIDE (C,T)	
Waste Code:					U138	
Waste Code Desc:					METHANE, IODO- (OR) METHYL IODIDE	
Waste Code:					U140	
Waste Code Desc:					1-PROPANOL, 2-METHYL- (I,T) (OR) ISOBUTYL ALCOHOL (I,T)	
Waste Code:					U147	
Waste Code Desc:					2,5-FURANDIONE (OR) MALEIC ANHYDRIDE	
Waste Code:					U151	

<i>Map Key</i>	<i>Number of Records</i>	<i>Direction</i>	<i>Distance (mi/ft)</i>	<i>Elev/Diff (ft)</i>	<i>Site</i>	<i>DB</i>
<i>Waste Code Desc:</i>		MERCURY				
<i>Waste Code:</i>		U154				
<i>Waste Code Desc:</i>		METHANOL (I) (OR) METHYL ALCOHOL (I)				
<i>Waste Code:</i>		U157				
<i>Waste Code Desc:</i>		3-METHYLCHOLANTHRENE (OR) BENZ[J]ACEANTHRYLENE, 1,2-DIHYDRO-3-METHYL-				
<i>Waste Code:</i>		U158				
<i>Waste Code Desc:</i>		4,4'-METHYLENEBIS(2-CHLOROANILINE) (OR) BENZENAMINE, 4,4'-METHYLENEBIS[2-CHLORO-				
<i>Waste Code:</i>		U159				
<i>Waste Code Desc:</i>		2-BUTANONE (I,T) (OR) METHYL ETHYL KETONE (MEK) (I,T)				
<i>Waste Code:</i>		U160				
<i>Waste Code Desc:</i>		2-BUTANONE, PEROXIDE (R,T) (OR) METHYL ETHYL KETONE PEROXIDE (R,T)				
<i>Waste Code:</i>		U161				
<i>Waste Code Desc:</i>		4-METHYL-2-PENTANONE (I) (OR) METHYL ISOBUTYL KETONE (I) (OR) PENTANOL, 4-METHYL-				
<i>Waste Code:</i>		U165				
<i>Waste Code Desc:</i>		NAPHTHALENE				
<i>Waste Code:</i>		U170				
<i>Waste Code Desc:</i>		P-NITROPHENOL (I,T) (OR) PHENOL, 4-NITRO-				
<i>Waste Code:</i>		U176				
<i>Waste Code Desc:</i>		N-NITROSO-N-ETHYLUREA (OR) UREA, N-ETHYL-N-NITROSO-				
<i>Waste Code:</i>		U188				
<i>Waste Code Desc:</i>		PHENOL				
<i>Waste Code:</i>		U208				
<i>Waste Code Desc:</i>		1,1,1,2-TETRACHLOROETHANE (OR) ETHANE, 1,1,1,2-TETRACHLORO-				
<i>Waste Code:</i>		U210				
<i>Waste Code Desc:</i>		ETHENE, TETRACHLORO- (OR) TETRACHLOROETHYLENE				
<i>Waste Code:</i>		U213				
<i>Waste Code Desc:</i>		FURAN, TETRAHYDRO-(I) (OR) TETRAHYDROFURAN (I)				
<i>Waste Code:</i>		U217				
<i>Waste Code Desc:</i>		NITRIC ACID, THALLIUM(1+) SALT (OR) THALLIUM(I) NITRATE				
<i>Waste Code:</i>		U220				
<i>Waste Code Desc:</i>		BENZENE, METHYL- (OR) TOLUENE				
<i>Waste Code:</i>		U223				
<i>Waste Code Desc:</i>		BENZENE, 1,3-DIISOCYANATOMETHYL- (R,T) (OR) TOLUENE DIISOCYANATE (R,T)				
<i>Waste Code:</i>		U226				
<i>Waste Code Desc:</i>		ETHANE, 1,1,1-TRICHLORO- (OR) METHYL CHLOROFORM				
<i>Waste Code:</i>		U227				
<i>Waste Code Desc:</i>		1,1,2-TRICHLOROETHANE (OR) ETHANE, 1,1,2-TRICHLORO-				
<i>Waste Code:</i>		U228				
<i>Waste Code Desc:</i>		ETHENE, TRICHLORO- (OR) TRICHLOROETHYLENE				
<i>Waste Code:</i>		U234				
<i>Waste Code Desc:</i>		1,3,5-TRINITROBENZENE (R,T) (OR) BENZENE, 1,3,5-TRINITRO-				
<i>Waste Code:</i>		U238				
<i>Waste Code Desc:</i>		CARBAMIC ACID, ETHYL ESTER (OR) ETHYL CARBAMATE (URETHANE)				
<i>Waste Code:</i>		U239				
<i>Waste Code Desc:</i>		BENZENE, DIMETHYL- (I,T) (OR) XYLENE (I)				
<i>Waste Code:</i>		U359				

Map Key	Number of Records	Direction	Distance (mi/ft)	Elev/Diff (ft)	Site	DB
Waste Code Desc:		ETHANOL, 2-ETHOXY- (OR) ETHYLENE GLYCOL MONOETHYL ETHER				
Waste Code:		U404				
Waste Code Desc:		ETHANAMINE, N,N-DIETHYL- (OR) TRIETHYLAMINE				
<u>Hazardous Waste Handler Details</u>						
Seq No:		24				
Receive Date:		20070525				
Handler Name:		US DEPARTMENT OF ENERGY				
Fed Waste Generator:		1				
Generator Code Description:		Large Quantity Generator				
Tsd Activity:		N				
Source Type:		Notification				
<u>Waste Code Details</u>						
Waste Code:		D001				
Waste Code Desc:		IGNITABLE WASTE				
Waste Code:		D002				
Waste Code Desc:		CORROSIVE WASTE				
Waste Code:		D003				
Waste Code Desc:		REACTIVE WASTE				
Waste Code:		D004				
Waste Code Desc:		ARSENIC				
Waste Code:		D005				
Waste Code Desc:		BARIUM				
Waste Code:		D006				
Waste Code Desc:		CADMIUM				
Waste Code:		D007				
Waste Code Desc:		CHROMIUM				
Waste Code:		D008				
Waste Code Desc:		LEAD				
Waste Code:		D009				
Waste Code Desc:		MERCURY				
Waste Code:		D010				
Waste Code Desc:		SELENIUM				
Waste Code:		D011				
Waste Code Desc:		SILVER				
Waste Code:		D012				
Waste Code Desc:		ENDRIN (1,2,3,4,10,10-HEXACHLORO-1,7-EPOXY-1,4,4A,5,6,7,8,8A-OCTAHYDRO-1,4-ENDO, ENDO-5,8-DIMETH-ANO-NAPHTHALENE)				
Waste Code:		D015				
Waste Code Desc:		TOXAPHENE (C10 H10 CL8, TECHNICAL CHLORINATED CAMPHENE, 67-69 PERCENT CHLORINE)				
Waste Code:		D016				
Waste Code Desc:		2,4-D (2,4-DICHLOROPHENOXYACETIC ACID)				
Waste Code:		D017				
Waste Code Desc:		2,4,5-TP SILVEX (2,4,5-TRICHLOROPHENOXYPROPIONIC ACID)				
Waste Code:		D018				
Waste Code Desc:		BENZENE				
Waste Code:		D019				

Map Key	Number of Records	Direction	Distance (mi/ft)	Elev/Diff (ft)	Site	DB
Waste Code Desc:		CARBON TETRACHLORIDE				
Waste Code:		D020				
Waste Code Desc:		CHLORDANE				
Waste Code:		D021				
Waste Code Desc:		CHLOROBENZENE				
Waste Code:		D022				
Waste Code Desc:		CHLOROFORM				
Waste Code:		D023				
Waste Code Desc:		O-CRESOL				
Waste Code:		D024				
Waste Code Desc:		M-CRESOL				
Waste Code:		D025				
Waste Code Desc:		P-CRESOL				
Waste Code:		D026				
Waste Code Desc:		CRESOL				
Waste Code:		D027				
Waste Code Desc:		1,4-DICHLOROBENZENE				
Waste Code:		D028				
Waste Code Desc:		1,2-DICHLOROETHANE				
Waste Code:		D029				
Waste Code Desc:		1,1-DICHLOROETHYLENE				
Waste Code:		D030				
Waste Code Desc:		2,4-DINITROTOLUENE				
Waste Code:		D031				
Waste Code Desc:		HEPTACHLOR (AND ITS EPOXIDE)				
Waste Code:		D032				
Waste Code Desc:		HEXACHLOROBENZENE				
Waste Code:		D033				
Waste Code Desc:		HEXACHLOROBUTADIENE				
Waste Code:		D034				
Waste Code Desc:		HEXACHLOROETHANE				
Waste Code:		D035				
Waste Code Desc:		METHYL ETHYL KETONE				
Waste Code:		D036				
Waste Code Desc:		NITROBENZENE				
Waste Code:		D037				
Waste Code Desc:		PENTACHLOROPHENOL				
Waste Code:		D038				
Waste Code Desc:		PYRIDINE				
Waste Code:		D039				
Waste Code Desc:		TETRACHLOROETHYLENE				
Waste Code:		D040				
Waste Code Desc:		TRICHLOROETHYLENE				
Waste Code:		D042				
Waste Code Desc:		2,4,6-TRICHLOROPHENOL				
Waste Code:		D043				

Map Key	Number of Records	Direction	Distance (mi/ft)	Elev/Diff (ft)	Site	DB
Waste Code Desc:		VINYL CHLORIDE				
Waste Code:		F001				
Waste Code Desc:		THE FOLLOWING SPENT HALOGENATED SOLVENTS USED IN DEGREASING: TETRACHLOROETHYLENE, TRICHLOROETHYLENE, METHYLENE CHLORIDE, 1,1,1-TRICHLOROETHANE, CARBON TETRACHLORIDE AND CHLORINATED FLUOROCARBONS; ALL SPENT SOLVENT MIXTURES/BLENDS USED IN DEGREASING CONTAINING, BEFORE USE, A TOTAL OF TEN PERCENT OR MORE (BY VOLUME) OF ONE OR MORE OF THE ABOVE HALOGENATED SOLVENTS OR THOSE SOLVENTS LISTED IN F002, F004, AND F005; AND STILL BOTTOMS FROM THE RECOVERY OF THESE SPENT SOLVENTS AND SPENT SOLVENT MIXTURES.				
Waste Code:		F002				
Waste Code Desc:		THE FOLLOWING SPENT HALOGENATED SOLVENTS: TETRACHLOROETHYLENE, METHYLENE CHLORIDE, TRICHLOROETHYLENE, 1,1,1-TRICHLOROETHANE, CHLOROBENZENE, 1,1,2-TRICHLORO-1,2,2-TRIFLUOROETHANE, ORTHO-DICHLOROBENZENE, TRICHLOROFLUOROMETHANE, AND 1,1,2, TRICHLOROETHANE; ALL SPENT SOLVENT MIXTURES/BLENDS CONTAINING, BEFORE USE, A TOTAL OF TEN PERCENT OR MORE (BY VOLUME) OF ONE OR MORE OF THE ABOVE HALOGENATED SOLVENTS OR THOSE SOLVENTS LISTED IN F001, F004, AND F005; AND STILL BOTTOMS FROM THE RECOVERY OF THESE SPENT SOLVENTS AND SPENT SOLVENT MIXTURES.				
Waste Code:		F003				
Waste Code Desc:		THE FOLLOWING SPENT NONHALOGENATED SOLVENTS: XYLENE, ACETONE, ETHYL ACETATE, ETHYL BENZENE, ETHYL ETHER, METHYL ISOBUTYL KETONE, N-BUTYL ALCOHOL, CYCLOHEXANONE, AND METHANOL; ALL SPENT SOLVENT MIXTURES/BLENDS CONTAINING, BEFORE USE, ONLY THE ABOVE SPENT NONHALOGENATED SOLVENTS; AND ALL SPENT SOLVENT MIXTURES/BLENDS CONTAINING, BEFORE USE, ONE OR MORE OF THE ABOVE NONHALOGENATED SOLVENTS, AND A TOTAL OF TEN PERCENT OR MORE (BY VOLUME) OF ONE OR MORE OF THOSE SOLVENTS LISTED IN F001, F002, F004, AND F005; AND STILL BOTTOMS FROM THE RECOVERY OF THESE SPENT SOLVENTS AND SPENT SOLVENT MIXTURES.				
Waste Code:		F004				
Waste Code Desc:		THE FOLLOWING SPENT NONHALOGENATED SOLVENTS: CRESOLS, CRESYLIC ACID, AND NITROBENZENE; AND THE STILL BOTTOMS FROM THE RECOVERY OF THESE SOLVENTS; ALL SPENT SOLVENT MIXTURES/BLENDS CONTAINING, BEFORE USE, A TOTAL OF TEN PERCENT OR MORE (BY VOLUME) OF ONE OR MORE OF THE ABOVE NONHALOGENATED SOLVENTS OR THOSE SOLVENTS LISTED IN F001, F002, AND F005; AND STILL BOTTOMS FROM THE RECOVERY OF THESE SPENT SOLVENTS AND SPENT SOLVENT MIXTURES.				
Waste Code:		F005				
Waste Code Desc:		THE FOLLOWING SPENT NONHALOGENATED SOLVENTS: TOLUENE, METHYL ETHYL KETONE, CARBON DISULFIDE, ISOBUTANOL, PYRIDINE, BENZENE, 2-ETHOXYETHANOL, AND 2-NITROPROPANE; ALL SPENT SOLVENT MIXTURES/BLENDS CONTAINING, BEFORE USE, A TOTAL OF TEN PERCENT OR MORE (BY VOLUME) OF ONE OR MORE OF THE ABOVE NONHALOGENATED SOLVENTS OR THOSE SOLVENTS LISTED IN F001, F002, OR F004; AND STILL BOTTOMS FROM THE RECOVERY OF THESE SPENT SOLVENTS AND SPENT SOLVENT MIXTURES.				
Waste Code:		F006				
Waste Code Desc:		WASTEWATER TREATMENT SLUDGES FROM ELECTROPLATING OPERATIONS, EXCEPT FROM THE FOLLOWING PROCESSES: (1) SULFURIC ACID ANODIZING OF ALUMINUM; (2) TIN PLATING ON CARBON STEEL; (3) ZINC PLATING (SEGREGATED BASIS) ON CARBON STEEL; (4) ALUMINUM OR ZINC-ALUMINUM PLATING ON CARBON STEEL; (5) CLEANING/STRIPPING ASSOCIATED WITH TIN, ZINC, AND ALUMINUM PLATING ON CARBON STEEL; AND (6) CHEMICAL ETCHING AND MILLING OF ALUMINUM.				
Waste Code:		K044				
Waste Code Desc:		WASTEWATER TREATMENT SLUDGES FROM THE MANUFACTURING AND PROCESSING OF EXPLOSIVES.				
Waste Code:		K045				
Waste Code Desc:		SPENT CARBON FROM THE TREATMENT OF WASTEWATER CONTAINING EXPLOSIVES.				
Waste Code:		P004				
Waste Code Desc:		1,4,5,8-DIMETHANONAPHTHALENE, 1,2,3,4,10,10-HEXA-CHLORO-1,4,4A,5,8,8A,-HEXAHYDRO-, (1ALPHA, 4ALPHA, 4ABETA, 5ALPHA, 8ALPHA, 8ABETA)- (OR) ALDRIN				
Waste Code:		P005				
Waste Code Desc:		2-PROPEN-1-OL (OR) ALLYL ALCOHOL				
Waste Code:		P015				
Waste Code Desc:		BERYLLIUM				
Waste Code:		P018				

Map Key	Number of Records	Direction	Distance (mi/ft)	Elev/Diff (ft)	Site	DB
Waste Code Desc:					BRUCINE (OR) STRYCHNIDIN-10-ONE, 2,3-DIMETHOXY-	
Waste Code:					P022	
Waste Code Desc:					CARBON DISULFIDE	
Waste Code:					P030	
Waste Code Desc:					CYANIDES (SOLUBLE CYANIDE SALTS), NOT OTHERWISE SPECIFIED	
Waste Code:					P051	
Waste Code Desc:					2,7:3,6-DIMETHANONAPHTH[2,3-B]OXIRENE, 3,4,5,6,9,9-HEXACHLORO-1A,2,2A,3,6,6A,7,7A-OCTAHYDRO-, (1AALPHA, 2BETA, 2ABETA, 3ALPHA, 6ALPHA, 6ABETA, 7BETA, 7AALPHA)- & METABOLITES (OR) ENDRIN (OR) ENDRIN, & METABOLITES	
Waste Code:					P077	
Waste Code Desc:					BENZENAMINE, 4-NITRO- (OR) P-NITROANILINE	
Waste Code:					P092	
Waste Code Desc:					MERCURY, (ACETATO-O)PHENYL- (OR) PHENYLMERCURY ACETATE	
Waste Code:					P095	
Waste Code Desc:					CARBONIC DICHLORIDE (OR) PHOSGENE	
Waste Code:					P098	
Waste Code Desc:					POTASSIUM CYANIDE (OR) POTASSIUM CYANIDE K(CN)	
Waste Code:					P105	
Waste Code Desc:					SODIUM AZIDE	
Waste Code:					U002	
Waste Code Desc:					2-PROPANONE (I) (OR) ACETONE (I)	
Waste Code:					U003	
Waste Code Desc:					ACETONITRILE (I,T)	
Waste Code:					U019	
Waste Code Desc:					BENZENE (I,T)	
Waste Code:					U031	
Waste Code Desc:					1-BUTANOL (I) (OR) N-BUTYL ALCOHOL (I)	
Waste Code:					U041	
Waste Code Desc:					EPICHLOROHYDRIN (OR) OXIRANE, (CHLOROMETHYL)-	
Waste Code:					U043	
Waste Code Desc:					ETHENE, CHLORO- (OR) VINYL CHLORIDE	
Waste Code:					U044	
Waste Code Desc:					CHLOROFORM (OR) METHANE, TRICHLORO-	
Waste Code:					U056	
Waste Code Desc:					BENZENE, HEXAHYDRO- (I) (OR) CYCLOHEXANE (I)	
Waste Code:					U057	
Waste Code Desc:					CYCLOHEXANONE (I)	
Waste Code:					U061	
Waste Code Desc:					BENZENE, 1,1'-(2,2,2-TRICHLOROETHYLIDENE)BIS[4-CHLORO- (OR) DDT	
Waste Code:					U069	
Waste Code Desc:					1,2-BENZENEDICARBOXYLIC ACID, DIBUTYL ESTER (OR) DIBUTYL PHTHALATE	
Waste Code:					U070	
Waste Code Desc:					BENZENE, 1,2-DICHLORO- (OR) O-DICHLOROBENZENE	
Waste Code:					U075	
Waste Code Desc:					DICHLORODIFLUOROMETHANE (OR) METHANE, DICHLORODIFLUORO-	
Waste Code:					U077	
Waste Code Desc:					ETHANE, 1,2-DICHLORO- (OR) ETHYLENE DICHLORIDE	

<i>Map Key</i>	<i>Number of Records</i>	<i>Direction</i>	<i>Distance (mi/ft)</i>	<i>Elev/Diff (ft)</i>	<i>Site</i>	<i>DB</i>
<i>Waste Code:</i>		U080				
<i>Waste Code Desc:</i>		METHANE, DICHLORO- (OR) METHYLENE CHLORIDE				
<i>Waste Code:</i>		U106				
<i>Waste Code Desc:</i>		2,6-DINITROTOLUENE (OR) BENZENE, 2-METHYL-1,3-DINITRO-				
<i>Waste Code:</i>		U108				
<i>Waste Code Desc:</i>		1,4-DIETHYLENEOXIDE (OR) 1,4-DIOXANE				
<i>Waste Code:</i>		U112				
<i>Waste Code Desc:</i>		ACETIC ACID, ETHYL ESTER (I) (OR) ETHYL ACETATE (I)				
<i>Waste Code:</i>		U121				
<i>Waste Code Desc:</i>		METHANE, TRICHLOROFLUORO- (OR) TRICHLOROMONOFLUOROMETHANE				
<i>Waste Code:</i>		U123				
<i>Waste Code Desc:</i>		FORMIC ACID (C,T)				
<i>Waste Code:</i>		U129				
<i>Waste Code Desc:</i>		CYCLOHEXANE, 1,2,3,4,5,6-HEXACHLORO-, (1ALPHA, 2ALPHA, 3BETA, 4ALPHA, 5ALPHA, 6BETA)- (OR) LINDANE				
<i>Waste Code:</i>		U133				
<i>Waste Code Desc:</i>		HYDRAZINE (R,T)				
<i>Waste Code:</i>		U134				
<i>Waste Code Desc:</i>		HYDROFLUORIC ACID (C,T) (OR) HYDROGEN FLUORIDE (C,T)				
<i>Waste Code:</i>		U138				
<i>Waste Code Desc:</i>		METHANE, IODO- (OR) METHYL IODIDE				
<i>Waste Code:</i>		U140				
<i>Waste Code Desc:</i>		1-PROPANOL, 2-METHYL- (I,T) (OR) ISOBUTYL ALCOHOL (I,T)				
<i>Waste Code:</i>		U147				
<i>Waste Code Desc:</i>		2,5-FURANDIONE (OR) MALEIC ANHYDRIDE				
<i>Waste Code:</i>		U151				
<i>Waste Code Desc:</i>		MERCURY				
<i>Waste Code:</i>		U154				
<i>Waste Code Desc:</i>		METHANOL (I) (OR) METHYL ALCOHOL (I)				
<i>Waste Code:</i>		U157				
<i>Waste Code Desc:</i>		3-METHYLCHOLANTHRENE (OR) BENZ[J]ACEANTHRYLENE, 1,2-DIHYDRO-3-METHYL-				
<i>Waste Code:</i>		U158				
<i>Waste Code Desc:</i>		4,4'-METHYLENEBIS(2-CHLOROANILINE) (OR) BENZENAMINE, 4,4'-METHYLENEBIS[2-CHLORO-				
<i>Waste Code:</i>		U159				
<i>Waste Code Desc:</i>		2-BUTANONE (I,T) (OR) METHYL ETHYL KETONE (MEK) (I,T)				
<i>Waste Code:</i>		U160				
<i>Waste Code Desc:</i>		2-BUTANONE, PEROXIDE (R,T) (OR) METHYL ETHYL KETONE PEROXIDE (R,T)				
<i>Waste Code:</i>		U161				
<i>Waste Code Desc:</i>		4-METHYL-2-PENTANONE (I) (OR) METHYL ISOBUTYL KETONE (I) (OR) PENTANOL, 4-METHYL-				
<i>Waste Code:</i>		U165				
<i>Waste Code Desc:</i>		NAPHTHALENE				
<i>Waste Code:</i>		U170				
<i>Waste Code Desc:</i>		P-NITROPHENOL (I,T) (OR) PHENOL, 4-NITRO-				
<i>Waste Code:</i>		U176				
<i>Waste Code Desc:</i>		N-NITROSO-N-ETHYLUREA (OR) UREA, N-ETHYL-N-NITROSO-				
<i>Waste Code:</i>		U188				

Map Key	Number of Records	Direction	Distance (mi/ft)	Elev/Diff (ft)	Site	DB
Waste Code Desc:		PHENOL				
Waste Code:		U208				
Waste Code Desc:		1,1,1,2-TETRACHLOROETHANE (OR) ETHANE, 1,1,1,2-TETRACHLORO-				
Waste Code:		U210				
Waste Code Desc:		ETHENE, TETRACHLORO- (OR) TETRACHLOROETHYLENE				
Waste Code:		U213				
Waste Code Desc:		FURAN, TETRAHYDRO-(I) (OR) TETRAHYDROFURAN (I)				
Waste Code:		U217				
Waste Code Desc:		NITRIC ACID, THALLIUM(1+) SALT (OR) THALLIUM(I) NITRATE				
Waste Code:		U220				
Waste Code Desc:		BENZENE, METHYL- (OR) TOLUENE				
Waste Code:		U223				
Waste Code Desc:		BENZENE, 1,3-DIISOCYANATOMETHYL- (R,T) (OR) TOLUENE DIISOCYANATE (R,T)				
Waste Code:		U226				
Waste Code Desc:		ETHANE, 1,1,1-TRICHLORO- (OR) METHYL CHLOROFORM				
Waste Code:		U227				
Waste Code Desc:		1,1,2-TRICHLOROETHANE (OR) ETHANE, 1,1,2-TRICHLORO-				
Waste Code:		U228				
Waste Code Desc:		ETHENE, TRICHLORO- (OR) TRICHLOROETHYLENE				
Waste Code:		U234				
Waste Code Desc:		1,3,5-TRINITROBENZENE (R,T) (OR) BENZENE, 1,3,5-TRINITRO-				
Waste Code:		U238				
Waste Code Desc:		CARBAMIC ACID, ETHYL ESTER (OR) ETHYL CARBAMATE (URETHANE)				
Waste Code:		U239				
Waste Code Desc:		BENZENE, DIMETHYL- (I,T) (OR) XYLENE (I)				
Waste Code:		U359				
Waste Code Desc:		ETHANOL, 2-ETHOXY- (OR) ETHYLENE GLYCOL MONOETHYL ETHER				
Waste Code:		U404				
Waste Code Desc:		ETHANAMINE, N,N-DIETHYL- (OR) TRIETHYLAMINE				

Hazardous Waste Handler Details

Seq No: 25
Receive Date: 20070529
Handler Name: US DEPARTMENT OF ENERGY
Fed Waste Generator: 1
Generator Code Description: Large Quantity Generator
Tsd Activity: N
Source Type: Notification

Waste Code Details

Waste Code: D001
Waste Code Desc: IGNITABLE WASTE

Waste Code: D002
Waste Code Desc: CORROSIVE WASTE

Waste Code: D003
Waste Code Desc: REACTIVE WASTE

Waste Code: D004
Waste Code Desc: ARSENIC

Map Key	Number of Records	Direction	Distance (mi/ft)	Elev/Diff (ft)	Site	DB
Waste Code:		D005				
Waste Code Desc:		BARIUM				
Waste Code:		D006				
Waste Code Desc:		CADMIUM				
Waste Code:		D007				
Waste Code Desc:		CHROMIUM				
Waste Code:		D008				
Waste Code Desc:		LEAD				
Waste Code:		D009				
Waste Code Desc:		MERCURY				
Waste Code:		D010				
Waste Code Desc:		SELENIUM				
Waste Code:		D011				
Waste Code Desc:		SILVER				
Waste Code:		D012				
Waste Code Desc:		ENDRIN (1,2,3,4,10,10-HEXACHLORO-1,7-EPOXY-1,4,4A,5,6,7,8,8A-OCTAHYDRO-1,4-ENDO, ENDO-5,8-DIMETH-ANO-NAPHTHALENE)				
Waste Code:		D015				
Waste Code Desc:		TOXAPHENE (C10 H10 CL8, TECHNICAL CHLORINATED CAMPHENE, 67-69 PERCENT CHLORINE)				
Waste Code:		D016				
Waste Code Desc:		2,4-D (2,4-DICHLOROPHENOXYACETIC ACID)				
Waste Code:		D017				
Waste Code Desc:		2,4,5-TP SILVEX (2,4,5-TRICHLOROPHENOXYPROPIONIC ACID)				
Waste Code:		D018				
Waste Code Desc:		BENZENE				
Waste Code:		D019				
Waste Code Desc:		CARBON TETRACHLORIDE				
Waste Code:		D020				
Waste Code Desc:		CHLORDANE				
Waste Code:		D021				
Waste Code Desc:		CHLOROBENZENE				
Waste Code:		D022				
Waste Code Desc:		CHLOROFORM				
Waste Code:		D023				
Waste Code Desc:		O-CRESOL				
Waste Code:		D024				
Waste Code Desc:		M-CRESOL				
Waste Code:		D025				
Waste Code Desc:		P-CRESOL				
Waste Code:		D026				
Waste Code Desc:		CRESOL				
Waste Code:		D027				
Waste Code Desc:		1,4-DICHLOROBENZENE				
Waste Code:		D028				
Waste Code Desc:		1,2-DICHLOROETHANE				
Waste Code:		D029				

<i>Map Key</i>	<i>Number of Records</i>	<i>Direction</i>	<i>Distance (mi/ft)</i>	<i>Elev/Diff (ft)</i>	<i>Site</i>	<i>DB</i>
Waste Code Desc:		1,1-DICHLOROETHYLENE				
Waste Code:		D030				
Waste Code Desc:		2,4-DINITROTOLUENE				
Waste Code:		D031				
Waste Code Desc:		HEPTACHLOR (AND ITS EPOXIDE)				
Waste Code:		D032				
Waste Code Desc:		HEXACHLOROBENZENE				
Waste Code:		D033				
Waste Code Desc:		HEXACHLOROBUTADIENE				
Waste Code:		D034				
Waste Code Desc:		HEXACHLOROETHANE				
Waste Code:		D035				
Waste Code Desc:		METHYL ETHYL KETONE				
Waste Code:		D036				
Waste Code Desc:		NITROBENZENE				
Waste Code:		D037				
Waste Code Desc:		PENTACHLOROPHENOL				
Waste Code:		D038				
Waste Code Desc:		PYRIDINE				
Waste Code:		D039				
Waste Code Desc:		TETRACHLOROETHYLENE				
Waste Code:		D040				
Waste Code Desc:		TRICHLOROETHYLENE				
Waste Code:		D042				
Waste Code Desc:		2,4,6-TRICHLOROPHENOL				
Waste Code:		D043				
Waste Code Desc:		VINYL CHLORIDE				
Waste Code:		F001				
Waste Code Desc:		THE FOLLOWING SPENT HALOGENATED SOLVENTS USED IN DEGREASING: TETRACHLOROETHYLENE, TRICHLOROETHYLENE, METHYLENE CHLORIDE, 1,1,1-TRICHLOROETHANE, CARBON TETRACHLORIDE AND CHLORINATED FLUOROCARBONS; ALL SPENT SOLVENT MIXTURES/BLENDS USED IN DEGREASING CONTAINING, BEFORE USE, A TOTAL OF TEN PERCENT OR MORE (BY VOLUME) OF ONE OR MORE OF THE ABOVE HALOGENATED SOLVENTS OR THOSE SOLVENTS LISTED IN F002, F004, AND F005; AND STILL BOTTOMS FROM THE RECOVERY OF THESE SPENT SOLVENTS AND SPENT SOLVENT MIXTURES.				
Waste Code:		F002				
Waste Code Desc:		THE FOLLOWING SPENT HALOGENATED SOLVENTS: TETRACHLOROETHYLENE, METHYLENE CHLORIDE, TRICHLOROETHYLENE, 1,1,1-TRICHLOROETHANE, CHLOROBENZENE, 1,1,2-TRICHLORO-1,2,2-TRIFLUOROETHANE, ORTHO-DICHLOROBENZENE, TRICHLOROFLUOROMETHANE, AND 1,1,2, TRICHLOROETHANE; ALL SPENT SOLVENT MIXTURES/BLENDS CONTAINING, BEFORE USE, A TOTAL OF TEN PERCENT OR MORE (BY VOLUME) OF ONE OR MORE OF THE ABOVE HALOGENATED SOLVENTS OR THOSE SOLVENTS LISTED IN F001, F004, AND F005; AND STILL BOTTOMS FROM THE RECOVERY OF THESE SPENT SOLVENTS AND SPENT SOLVENT MIXTURES.				
Waste Code:		F003				
Waste Code Desc:		THE FOLLOWING SPENT NONHALOGENATED SOLVENTS: XYLENE, ACETONE, ETHYL ACETATE, ETHYL BENZENE, ETHYL ETHER, METHYL ISOBUTYL KETONE, N-BUTYL ALCOHOL, CYCLOHEXANONE, AND METHANOL; ALL SPENT SOLVENT MIXTURES/BLENDS CONTAINING, BEFORE USE, ONLY THE ABOVE SPENT NONHALOGENATED SOLVENTS; AND ALL SPENT SOLVENT MIXTURES/BLENDS CONTAINING, BEFORE USE, ONE OR MORE OF THE ABOVE NONHALOGENATED SOLVENTS, AND A TOTAL OF TEN PERCENT OR MORE (BY VOLUME) OF ONE OR MORE OF THOSE SOLVENTS LISTED IN F001, F002, F004, AND F005; AND STILL BOTTOMS FROM THE RECOVERY OF THESE SPENT SOLVENTS AND SPENT SOLVENT MIXTURES.				
Waste Code:		F004				
Waste Code Desc:		THE FOLLOWING SPENT NONHALOGENATED SOLVENTS: CRESOLS, CRESYLIC ACID, AND				

Map Key	Number of Records	Direction	Distance (mi/ft)	Elev/Diff (ft)	Site	DB
					NITROBENZENE; AND THE STILL BOTTOMS FROM THE RECOVERY OF THESE SOLVENTS; ALL SPENT SOLVENT MIXTURES/BLENDS CONTAINING, BEFORE USE, A TOTAL OF TEN PERCENT OR MORE (BY VOLUME) OF ONE OR MORE OF THE ABOVE NONHALOGENATED SOLVENTS OR THOSE SOLVENTS LISTED IN F001, F002, AND F005; AND STILL BOTTOMS FROM THE RECOVERY OF THESE SPENT SOLVENTS AND SPENT SOLVENT MIXTURES.	
					Waste Code: F005	
					Waste Code Desc: THE FOLLOWING SPENT NONHALOGENATED SOLVENTS: TOLUENE, METHYL ETHYL KETONE, CARBON DISULFIDE, ISOBUTANOL, PYRIDINE, BENZENE, 2-ETHOXYETHANOL, AND 2-NITROPROPANE; ALL SPENT SOLVENT MIXTURES/BLENDS CONTAINING, BEFORE USE, A TOTAL OF TEN PERCENT OR MORE (BY VOLUME) OF ONE OR MORE OF THE ABOVE NONHALOGENATED SOLVENTS OR THOSE SOLVENTS LISTED IN F001, F002, OR F004; AND STILL BOTTOMS FROM THE RECOVERY OF THESE SPENT SOLVENTS AND SPENT SOLVENT MIXTURES.	
					Waste Code: F006	
					Waste Code Desc: WASTEWATER TREATMENT SLUDGES FROM ELECTROPLATING OPERATIONS, EXCEPT FROM THE FOLLOWING PROCESSES: (1) SULFURIC ACID ANODIZING OF ALUMINUM; (2) TIN PLATING ON CARBON STEEL; (3) ZINC PLATING (SEGREGATED BASIS) ON CARBON STEEL; (4) ALUMINUM OR ZINC-ALUMINUM PLATING ON CARBON STEEL; (5) CLEANING/STRIPPING ASSOCIATED WITH TIN, ZINC, AND ALUMINUM PLATING ON CARBON STEEL; AND (6) CHEMICAL ETCHING AND MILLING OF ALUMINUM.	
					Waste Code: K044	
					Waste Code Desc: WASTEWATER TREATMENT SLUDGES FROM THE MANUFACTURING AND PROCESSING OF EXPLOSIVES.	
					Waste Code: K045	
					Waste Code Desc: SPENT CARBON FROM THE TREATMENT OF WASTEWATER CONTAINING EXPLOSIVES.	
					Waste Code: P004	
					Waste Code Desc: 1,4,5,8-DIMETHANONAPHTHALENE, 1,2,3,4,10,10-HEXA-CHLORO-1,4,4A,5,8,8A,-HEXAHYDRO-, (1ALPHA, 4ALPHA, 4ABETA, 5ALPHA, 8ALPHA, 8ABETA)- (OR) ALDRIN	
					Waste Code: P005	
					Waste Code Desc: 2-PROPEN-1-OL (OR) ALLYL ALCOHOL	
					Waste Code: P015	
					Waste Code Desc: BERYLLIUM	
					Waste Code: P018	
					Waste Code Desc: BRUCINE (OR) STRYCHNIDIN-10-ONE, 2,3-DIMETHOXY-	
					Waste Code: P022	
					Waste Code Desc: CARBON DISULFIDE	
					Waste Code: P030	
					Waste Code Desc: CYANIDES (SOLUBLE CYANIDE SALTS), NOT OTHERWISE SPECIFIED	
					Waste Code: P051	
					Waste Code Desc: 2,7:3,6-DIMETHANONAPHTH[2,3-B]OXIRENE, 3,4,5,6,9,9-HEXACHLORO-1A,2,2A,3,6,6A,7,7A-OCTAHYDRO-, (1AALPHA, 2BETA, 2ABETA, 3ALPHA, 6ALPHA, 6ABETA, 7BETA, 7AALPHA)- & METABOLITES (OR) ENDRIN (OR) ENDRIN, & METABOLITES	
					Waste Code: P077	
					Waste Code Desc: BENZENAMINE, 4-NITRO- (OR) P-NITROANILINE	
					Waste Code: P092	
					Waste Code Desc: MERCURY, (ACETATO-O)PHENYL- (OR) PHENYLMERCURY ACETATE	
					Waste Code: P095	
					Waste Code Desc: CARBONIC DICHLORIDE (OR) PHOSGENE	
					Waste Code: P098	
					Waste Code Desc: POTASSIUM CYANIDE (OR) POTASSIUM CYANIDE K(CN)	
					Waste Code: P105	
					Waste Code Desc: SODIUM AZIDE	
					Waste Code: U002	
					Waste Code Desc: 2-PROPANONE (I) (OR) ACETONE (I)	

Map Key	Number of Records	Direction	Distance (mi/ft)	Elev/Diff (ft)	Site	DB
Waste Code:					U003	
Waste Code Desc:					ACETONITRILE (I,T)	
Waste Code:					U019	
Waste Code Desc:					BENZENE (I,T)	
Waste Code:					U031	
Waste Code Desc:					1-BUTANOL (I) (OR) N-BUTYL ALCOHOL (I)	
Waste Code:					U041	
Waste Code Desc:					EPICHLOROHYDRIN (OR) OXIRANE, (CHLOROMETHYL)-	
Waste Code:					U043	
Waste Code Desc:					ETHENE, CHLORO- (OR) VINYL CHLORIDE	
Waste Code:					U044	
Waste Code Desc:					CHLOROFORM (OR) METHANE, TRICHLORO-	
Waste Code:					U056	
Waste Code Desc:					BENZENE, HEXAHYDRO- (I) (OR) CYCLOHEXANE (I)	
Waste Code:					U057	
Waste Code Desc:					CYCLOHEXANONE (I)	
Waste Code:					U061	
Waste Code Desc:					BENZENE, 1,1'-(2,2,2-TRICHLOROETHYLIDENE)BIS[4-CHLORO- (OR) DDT	
Waste Code:					U069	
Waste Code Desc:					1,2-BENZENEDICARBOXYLIC ACID, DIBUTYL ESTER (OR) DIBUTYL PHTHALATE	
Waste Code:					U070	
Waste Code Desc:					BENZENE, 1,2-DICHLORO- (OR) O-DICHLOROBENZENE	
Waste Code:					U075	
Waste Code Desc:					DICHLORODIFLUOROMETHANE (OR) METHANE, DICHLORODIFLUORO-	
Waste Code:					U077	
Waste Code Desc:					ETHANE, 1,2-DICHLORO- (OR) ETHYLENE DICHLORIDE	
Waste Code:					U080	
Waste Code Desc:					METHANE, DICHLORO- (OR) METHYLENE CHLORIDE	
Waste Code:					U106	
Waste Code Desc:					2,6-DINITROTOLUENE (OR) BENZENE, 2-METHYL-1,3-DINITRO-	
Waste Code:					U108	
Waste Code Desc:					1,4-DIETHYLENEOXIDE (OR) 1,4-DIOXANE	
Waste Code:					U112	
Waste Code Desc:					ACETIC ACID, ETHYL ESTER (I) (OR) ETHYL ACETATE (I)	
Waste Code:					U121	
Waste Code Desc:					METHANE, TRICHLOROFLUORO- (OR) TRICHLOROMONOFLUOROMETHANE	
Waste Code:					U123	
Waste Code Desc:					FORMIC ACID (C,T)	
Waste Code:					U129	
Waste Code Desc:					CYCLOHEXANE, 1,2,3,4,5,6-HEXACHLORO-, (1ALPHA, 2ALPHA, 3BETA, 4ALPHA, 5ALPHA, 6BETA)- (OR) LINDANE	
Waste Code:					U133	
Waste Code Desc:					HYDRAZINE (R,T)	
Waste Code:					U134	
Waste Code Desc:					HYDROFLUORIC ACID (C,T) (OR) HYDROGEN FLUORIDE (C,T)	
Waste Code:					U138	
Waste Code Desc:					METHANE, IODO- (OR) METHYL IODIDE	

Map Key	Number of Records	Direction	Distance (mi/ft)	Elev/Diff (ft)	Site	DB
Waste Code:					U140	
Waste Code Desc:					1-PROPANOL, 2-METHYL- (I,T) (OR) ISOBUTYL ALCOHOL (I,T)	
Waste Code:					U147	
Waste Code Desc:					2,5-FURANDIONE (OR) MALEIC ANHYDRIDE	
Waste Code:					U151	
Waste Code Desc:					MERCURY	
Waste Code:					U154	
Waste Code Desc:					METHANOL (I) (OR) METHYL ALCOHOL (I)	
Waste Code:					U157	
Waste Code Desc:					3-METHYLCHOLANTHRENE (OR) BENZ[J]ACEANTHRYLENE, 1,2-DIHYDRO-3-METHYL-	
Waste Code:					U158	
Waste Code Desc:					4,4'-METHYLENEBIS(2-CHLOROANILINE) (OR) BENZENAMINE, 4,4'-METHYLENEBIS[2-CHLORO-	
Waste Code:					U159	
Waste Code Desc:					2-BUTANONE (I,T) (OR) METHYL ETHYL KETONE (MEK) (I,T)	
Waste Code:					U160	
Waste Code Desc:					2-BUTANONE, PEROXIDE (R,T) (OR) METHYL ETHYL KETONE PEROXIDE (R,T)	
Waste Code:					U161	
Waste Code Desc:					4-METHYL-2-PENTANONE (I) (OR) METHYL ISOBUTYL KETONE (I) (OR) PENTANOL, 4-METHYL-	
Waste Code:					U165	
Waste Code Desc:					NAPHTHALENE	
Waste Code:					U170	
Waste Code Desc:					P-NITROPHENOL (I,T) (OR) PHENOL, 4-NITRO-	
Waste Code:					U176	
Waste Code Desc:					N-NITROSO-N-ETHYLUREA (OR) UREA, N-ETHYL-N-NITROSO-	
Waste Code:					U188	
Waste Code Desc:					PHENOL	
Waste Code:					U208	
Waste Code Desc:					1,1,1,2-TETRACHLOROETHANE (OR) ETHANE, 1,1,1,2-TETRACHLORO-	
Waste Code:					U210	
Waste Code Desc:					ETHENE, TETRACHLORO- (OR) TETRACHLOROETHYLENE	
Waste Code:					U213	
Waste Code Desc:					FURAN, TETRAHYDRO-(I) (OR) TETRAHYDROFURAN (I)	
Waste Code:					U217	
Waste Code Desc:					NITRIC ACID, THALLIUM(1+) SALT (OR) THALLIUM(I) NITRATE	
Waste Code:					U220	
Waste Code Desc:					BENZENE, METHYL- (OR) TOLUENE	
Waste Code:					U223	
Waste Code Desc:					BENZENE, 1,3-DIISOCYANATOMETHYL- (R,T) (OR) TOLUENE DIISOCYANATE (R,T)	
Waste Code:					U226	
Waste Code Desc:					ETHANE, 1,1,1-TRICHLORO- (OR) METHYL CHLOROFORM	
Waste Code:					U227	
Waste Code Desc:					1,1,2-TRICHLOROETHANE (OR) ETHANE, 1,1,2-TRICHLORO-	
Waste Code:					U228	
Waste Code Desc:					ETHENE, TRICHLORO- (OR) TRICHLOROETHYLENE	
Waste Code:					U234	
Waste Code Desc:					1,3,5-TRINITROBENZENE (R,T) (OR) BENZENE, 1,3,5-TRINITRO-	

Map Key	Number of Records	Direction	Distance (mi/ft)	Elev/Diff (ft)	Site	DB
Waste Code:		U238				
Waste Code Desc:		CARBAMIC ACID, ETHYL ESTER (OR) ETHYL CARBAMATE (URETHANE)				
Waste Code:		U239				
Waste Code Desc:		BENZENE, DIMETHYL- (I,T) (OR) XYLENE (I)				
Waste Code:		U359				
Waste Code Desc:		ETHANOL, 2-ETHOXY- (OR) ETHYLENE GLYCOL MONOETHYL ETHER				
Waste Code:		U404				
Waste Code Desc:		ETHANAMINE, N,N-DIETHYL- (OR) TRIETHYLAMINE				

Hazardous Waste Handler Details

Seq No: 26
Receive Date: 20070710
Handler Name: US DEPARTMENT OF ENERGY
Fed Waste Generator: 1
Generator Code Description: Large Quantity Generator
Tsd Activity: N
Source Type: Notification

Waste Code Details

Waste Code: D001
Waste Code Desc: IGNITABLE WASTE

Waste Code: D002
Waste Code Desc: CORROSIVE WASTE

Waste Code: D003
Waste Code Desc: REACTIVE WASTE

Waste Code: D004
Waste Code Desc: ARSENIC

Waste Code: D005
Waste Code Desc: BARIUM

Waste Code: D006
Waste Code Desc: CADMIUM

Waste Code: D007
Waste Code Desc: CHROMIUM

Waste Code: D008
Waste Code Desc: LEAD

Waste Code: D009
Waste Code Desc: MERCURY

Waste Code: D010
Waste Code Desc: SELENIUM

Waste Code: D011
Waste Code Desc: SILVER

Waste Code: D012
Waste Code Desc: ENDRIN (1,2,3,4,10,10-HEXACHLORO-1,7-EPOXY-1,4,4A,5,6,7,8,8A-OCTAHYDRO-1,4-ENDO, ENDO-5,8-DIMETH-ANO-NAPHTHALENE)

Waste Code: D015
Waste Code Desc: TOXAPHENE (C10 H10 CL8, TECHNICAL CHLORINATED CAMPHENE, 67-69 PERCENT CHLORINE)

Waste Code: D016
Waste Code Desc: 2,4-D (2,4-DICHLOROPHENOXYACETIC ACID)

Map Key	Number of Records	Direction	Distance (mi/ft)	Elev/Diff (ft)	Site	DB
Waste Code:					D017	
Waste Code Desc:					2,4,5-TP SILVEX (2,4,5-TRICHLOROPHENOXYPROPIONIC ACID)	
Waste Code:					D018	
Waste Code Desc:					BENZENE	
Waste Code:					D019	
Waste Code Desc:					CARBON TETRACHLORIDE	
Waste Code:					D020	
Waste Code Desc:					CHLORDANE	
Waste Code:					D021	
Waste Code Desc:					CHLOROBENZENE	
Waste Code:					D022	
Waste Code Desc:					CHLOROFORM	
Waste Code:					D023	
Waste Code Desc:					O-CRESOL	
Waste Code:					D024	
Waste Code Desc:					M-CRESOL	
Waste Code:					D025	
Waste Code Desc:					P-CRESOL	
Waste Code:					D026	
Waste Code Desc:					CRESOL	
Waste Code:					D027	
Waste Code Desc:					1,4-DICHLOROBENZENE	
Waste Code:					D028	
Waste Code Desc:					1,2-DICHLOROETHANE	
Waste Code:					D029	
Waste Code Desc:					1,1-DICHLOROETHYLENE	
Waste Code:					D030	
Waste Code Desc:					2,4-DINITROTOLUENE	
Waste Code:					D031	
Waste Code Desc:					HEPTACHLOR (AND ITS EPOXIDE)	
Waste Code:					D032	
Waste Code Desc:					HEXACHLOROBENZENE	
Waste Code:					D033	
Waste Code Desc:					HEXACHLOROBUTADIENE	
Waste Code:					D034	
Waste Code Desc:					HEXACHLOROETHANE	
Waste Code:					D035	
Waste Code Desc:					METHYL ETHYL KETONE	
Waste Code:					D036	
Waste Code Desc:					NITROBENZENE	
Waste Code:					D037	
Waste Code Desc:					PENTACHLOROPHENOL	
Waste Code:					D038	
Waste Code Desc:					PYRIDINE	
Waste Code:					D039	
Waste Code Desc:					TETRACHLOROETHYLENE	

Map Key	Number of Records	Direction	Distance (mi/ft)	Elev/Diff (ft)	Site	DB
Waste Code:			D040			
Waste Code Desc:			TRICHLOROETHYLENE			
Waste Code:			D042			
Waste Code Desc:			2,4,6-TRICHLOROPHENOL			
Waste Code:			D043			
Waste Code Desc:			VINYL CHLORIDE			
Waste Code:			F001			
Waste Code Desc:			THE FOLLOWING SPENT HALOGENATED SOLVENTS USED IN DEGREASING: TETRACHLOROETHYLENE, TRICHLOROETHYLENE, METHYLENE CHLORIDE, 1,1,1-TRICHLOROETHANE, CARBON TETRACHLORIDE AND CHLORINATED FLUOROCARBONS; ALL SPENT SOLVENT MIXTURES/BLENDS USED IN DEGREASING CONTAINING, BEFORE USE, A TOTAL OF TEN PERCENT OR MORE (BY VOLUME) OF ONE OR MORE OF THE ABOVE HALOGENATED SOLVENTS OR THOSE SOLVENTS LISTED IN F002, F004, AND F005; AND STILL BOTTOMS FROM THE RECOVERY OF THESE SPENT SOLVENTS AND SPENT SOLVENT MIXTURES.			
Waste Code:			F002			
Waste Code Desc:			THE FOLLOWING SPENT HALOGENATED SOLVENTS: TETRACHLOROETHYLENE, METHYLENE CHLORIDE, TRICHLOROETHYLENE, 1,1,1-TRICHLOROETHANE, CHLOROBENZENE, 1,1,2-TRICHLORO-1,2,2-TRIFLUOROETHANE, ORTHO-DICHLOROBENZENE, TRICHLOROFLUOROMETHANE, AND 1,1,2, TRICHLOROETHANE; ALL SPENT SOLVENT MIXTURES/BLENDS CONTAINING, BEFORE USE, A TOTAL OF TEN PERCENT OR MORE (BY VOLUME) OF ONE OR MORE OF THE ABOVE HALOGENATED SOLVENTS OR THOSE SOLVENTS LISTED IN F001, F004, AND F005; AND STILL BOTTOMS FROM THE RECOVERY OF THESE SPENT SOLVENTS AND SPENT SOLVENT MIXTURES.			
Waste Code:			F003			
Waste Code Desc:			THE FOLLOWING SPENT NONHALOGENATED SOLVENTS: XYLENE, ACETONE, ETHYL ACETATE, ETHYL BENZENE, ETHYL ETHER, METHYL ISOBUTYL KETONE, N-BUTYL ALCOHOL, CYCLOHEXANONE, AND METHANOL; ALL SPENT SOLVENT MIXTURES/BLENDS CONTAINING, BEFORE USE, ONLY THE ABOVE SPENT NONHALOGENATED SOLVENTS; AND ALL SPENT SOLVENT MIXTURES/BLENDS CONTAINING, BEFORE USE, ONE OR MORE OF THE ABOVE NONHALOGENATED SOLVENTS, AND A TOTAL OF TEN PERCENT OR MORE (BY VOLUME) OF ONE OR MORE OF THOSE SOLVENTS LISTED IN F001, F002, F004, AND F005; AND STILL BOTTOMS FROM THE RECOVERY OF THESE SPENT SOLVENTS AND SPENT SOLVENT MIXTURES.			
Waste Code:			F004			
Waste Code Desc:			THE FOLLOWING SPENT NONHALOGENATED SOLVENTS: CRESOLS, CRESYLIC ACID, AND NITROBENZENE; AND THE STILL BOTTOMS FROM THE RECOVERY OF THESE SOLVENTS; ALL SPENT SOLVENT MIXTURES/BLENDS CONTAINING, BEFORE USE, A TOTAL OF TEN PERCENT OR MORE (BY VOLUME) OF ONE OR MORE OF THE ABOVE NONHALOGENATED SOLVENTS OR THOSE SOLVENTS LISTED IN F001, F002, AND F005; AND STILL BOTTOMS FROM THE RECOVERY OF THESE SPENT SOLVENTS AND SPENT SOLVENT MIXTURES.			
Waste Code:			F005			
Waste Code Desc:			THE FOLLOWING SPENT NONHALOGENATED SOLVENTS: TOLUENE, METHYL ETHYL KETONE, CARBON DISULFIDE, ISOBUTANOL, PYRIDINE, BENZENE, 2-ETHOXYETHANOL, AND 2-NITROPROPANE; ALL SPENT SOLVENT MIXTURES/BLENDS CONTAINING, BEFORE USE, A TOTAL OF TEN PERCENT OR MORE (BY VOLUME) OF ONE OR MORE OF THE ABOVE NONHALOGENATED SOLVENTS OR THOSE SOLVENTS LISTED IN F001, F002, OR F004; AND STILL BOTTOMS FROM THE RECOVERY OF THESE SPENT SOLVENTS AND SPENT SOLVENT MIXTURES.			
Waste Code:			F006			
Waste Code Desc:			WASTEWATER TREATMENT SLUDGES FROM ELECTROPLATING OPERATIONS, EXCEPT FROM THE FOLLOWING PROCESSES: (1) SULFURIC ACID ANODIZING OF ALUMINUM; (2) TIN PLATING ON CARBON STEEL; (3) ZINC PLATING (SEGREGATED BASIS) ON CARBON STEEL; (4) ALUMINUM OR ZINC-ALUMINUM PLATING ON CARBON STEEL; (5) CLEANING/STRIPPING ASSOCIATED WITH TIN, ZINC, AND ALUMINUM PLATING ON CARBON STEEL; AND (6) CHEMICAL ETCHING AND MILLING OF ALUMINUM.			
Waste Code:			K044			
Waste Code Desc:			WASTEWATER TREATMENT SLUDGES FROM THE MANUFACTURING AND PROCESSING OF EXPLOSIVES.			
Waste Code:			K045			
Waste Code Desc:			SPENT CARBON FROM THE TREATMENT OF WASTEWATER CONTAINING EXPLOSIVES.			
Waste Code:			P004			
Waste Code Desc:			1,4,5,8-DIMETHANONAPHTHALENE, 1,2,3,4,10,10-HEXA-CHLORO-1,4,4A,5,8,8A,-HEXAHYDRO-, (1ALPHA, 4ALPHA, 4ABETA, 5ALPHA, 8ALPHA, 8ABETA)- (OR) ALDRIN			

<i>Map Key</i>	<i>Number of Records</i>	<i>Direction</i>	<i>Distance (mi/ft)</i>	<i>Elev/Diff (ft)</i>	<i>Site</i>	<i>DB</i>
<i>Waste Code:</i>		P005				
<i>Waste Code Desc:</i>		2-PROPEN-1-OL (OR) ALLYL ALCOHOL				
<i>Waste Code:</i>		P015				
<i>Waste Code Desc:</i>		BERYLLIUM				
<i>Waste Code:</i>		P018				
<i>Waste Code Desc:</i>		BRUCINE (OR) STRYCHNIDIN-10-ONE, 2,3-DIMETHOXY-				
<i>Waste Code:</i>		P022				
<i>Waste Code Desc:</i>		CARBON DISULFIDE				
<i>Waste Code:</i>		P030				
<i>Waste Code Desc:</i>		CYANIDES (SOLUBLE CYANIDE SALTS), NOT OTHERWISE SPECIFIED				
<i>Waste Code:</i>		P051				
<i>Waste Code Desc:</i>		2,7:3,6-DIMETHANONAPHTH[2,3-B]OXIRENE, 3,4,5,6,9,9-HEXACHLORO-1A,2,2A,3,6,6A,7,7A-OCTAHYDRO-, (1AALPHA, 2BETA, 2ABETA, 3ALPHA, 6ALPHA, 6ABETA, 7BETA, 7AALPHA)- & METABOLITES (OR) ENDRIN (OR) ENDRIN, & METABOLITES				
<i>Waste Code:</i>		P077				
<i>Waste Code Desc:</i>		BENZENAMINE, 4-NITRO- (OR) P-NITROANILINE				
<i>Waste Code:</i>		P092				
<i>Waste Code Desc:</i>		MERCURY, (ACETATO-O)PHENYL- (OR) PHENYLMERCURY ACETATE				
<i>Waste Code:</i>		P095				
<i>Waste Code Desc:</i>		CARBONIC DICHLORIDE (OR) PHOSGENE				
<i>Waste Code:</i>		P098				
<i>Waste Code Desc:</i>		POTASSIUM CYANIDE (OR) POTASSIUM CYANIDE K(CN)				
<i>Waste Code:</i>		P105				
<i>Waste Code Desc:</i>		SODIUM AZIDE				
<i>Waste Code:</i>		P106				
<i>Waste Code Desc:</i>		SODIUM CYANIDE (OR) SODIUM CYANIDE NA(CN)				
<i>Waste Code:</i>		U002				
<i>Waste Code Desc:</i>		2-PROPANONE (I) (OR) ACETONE (I)				
<i>Waste Code:</i>		U003				
<i>Waste Code Desc:</i>		ACETONITRILE (I,T)				
<i>Waste Code:</i>		U012				
<i>Waste Code Desc:</i>		ANILINE (I,T) (OR) BENZENAMINE (I,T)				
<i>Waste Code:</i>		U019				
<i>Waste Code Desc:</i>		BENZENE (I,T)				
<i>Waste Code:</i>		U031				
<i>Waste Code Desc:</i>		1-BUTANOL (I) (OR) N-BUTYL ALCOHOL (I)				
<i>Waste Code:</i>		U041				
<i>Waste Code Desc:</i>		EPICHLOROHYDRIN (OR) OXIRANE, (CHLOROMETHYL)-				
<i>Waste Code:</i>		U043				
<i>Waste Code Desc:</i>		ETHENE, CHLORO- (OR) VINYL CHLORIDE				
<i>Waste Code:</i>		U044				
<i>Waste Code Desc:</i>		CHLOROFORM (OR) METHANE, TRICHLORO-				
<i>Waste Code:</i>		U056				
<i>Waste Code Desc:</i>		BENZENE, HEXAHYDRO- (I) (OR) CYCLOHEXANE (I)				
<i>Waste Code:</i>		U057				
<i>Waste Code Desc:</i>		CYCLOHEXANONE (I)				

Map Key	Number of Records	Direction	Distance (mi/ft)	Elev/Diff (ft)	Site	DB
Waste Code:					U061	
Waste Code Desc:					BENZENE, 1,1'-(2,2,2-TRICHLOROETHYLIDENE)BIS[4-CHLORO- (OR) DDT	
Waste Code:					U069	
Waste Code Desc:					1,2-BENZENEDICARBOXYLIC ACID, DIBUTYL ESTER (OR) DIBUTYL PHTHALATE	
Waste Code:					U070	
Waste Code Desc:					BENZENE, 1,2-DICHLORO- (OR) O-DICHLOROBENZENE	
Waste Code:					U075	
Waste Code Desc:					DICHLORODIFLUOROMETHANE (OR) METHANE, DICHLORODIFLUORO-	
Waste Code:					U077	
Waste Code Desc:					ETHANE, 1,2-DICHLORO- (OR) ETHYLENE DICHLORIDE	
Waste Code:					U080	
Waste Code Desc:					METHANE, DICHLORO- (OR) METHYLENE CHLORIDE	
Waste Code:					U106	
Waste Code Desc:					2,6-DINITROTOLUENE (OR) BENZENE, 2-METHYL-1,3-DINITRO-	
Waste Code:					U108	
Waste Code Desc:					1,4-DIETHYLENEOXIDE (OR) 1,4-DIOXANE	
Waste Code:					U112	
Waste Code Desc:					ACETIC ACID, ETHYL ESTER (I) (OR) ETHYL ACETATE (I)	
Waste Code:					U121	
Waste Code Desc:					METHANE, TRICHLOROFLUORO- (OR) TRICHLOROMONOFLUOROMETHANE	
Waste Code:					U123	
Waste Code Desc:					FORMIC ACID (C,T)	
Waste Code:					U129	
Waste Code Desc:					CYCLOHEXANE, 1,2,3,4,5,6-HEXACHLORO-, (1ALPHA, 2ALPHA, 3BETA, 4ALPHA, 5ALPHA, 6BETA)- (OR) LINDANE	
Waste Code:					U133	
Waste Code Desc:					HYDRAZINE (R,T)	
Waste Code:					U134	
Waste Code Desc:					HYDROFLUORIC ACID (C,T) (OR) HYDROGEN FLUORIDE (C,T)	
Waste Code:					U138	
Waste Code Desc:					METHANE, IODO- (OR) METHYL IODIDE	
Waste Code:					U140	
Waste Code Desc:					1-PROPANOL, 2-METHYL- (I,T) (OR) ISOBUTYL ALCOHOL (I,T)	
Waste Code:					U147	
Waste Code Desc:					2,5-FURANDIONE (OR) MALEIC ANHYDRIDE	
Waste Code:					U151	
Waste Code Desc:					MERCURY	
Waste Code:					U154	
Waste Code Desc:					METHANOL (I) (OR) METHYL ALCOHOL (I)	
Waste Code:					U157	
Waste Code Desc:					3-METHYLCHOLANTHRENE (OR) BENZ[J]ACEANTHRYLENE, 1,2-DIHYDRO-3-METHYL-	
Waste Code:					U158	
Waste Code Desc:					4,4'-METHYLENEBIS(2-CHLOROANILINE) (OR) BENZENAMINE, 4,4'-METHYLENEBIS[2-CHLORO-	
Waste Code:					U159	
Waste Code Desc:					2-BUTANONE (I,T) (OR) METHYL ETHYL KETONE (MEK) (I,T)	
Waste Code:					U160	
Waste Code Desc:					2-BUTANONE, PEROXIDE (R,T) (OR) METHYL ETHYL KETONE PEROXIDE (R,T)	

<i>Map Key</i>	<i>Number of Records</i>	<i>Direction</i>	<i>Distance (mi/ft)</i>	<i>Elev/Diff (ft)</i>	<i>Site</i>	<i>DB</i>
<i>Waste Code:</i>		U161				
<i>Waste Code Desc:</i>		4-METHYL-2-PENTANONE (I) (OR) METHYL ISOBUTYL KETONE (I) (OR) PENTANOL, 4-METHYL-				
<i>Waste Code:</i>		U165				
<i>Waste Code Desc:</i>		NAPHTHALENE				
<i>Waste Code:</i>		U170				
<i>Waste Code Desc:</i>		P-NITROPHENOL (I,T) (OR) PHENOL, 4-NITRO-				
<i>Waste Code:</i>		U176				
<i>Waste Code Desc:</i>		N-NITROSO-N-ETHYLUREA (OR) UREA, N-ETHYL-N-NITROSO-				
<i>Waste Code:</i>		U188				
<i>Waste Code Desc:</i>		PHENOL				
<i>Waste Code:</i>		U208				
<i>Waste Code Desc:</i>		1,1,1,2-TETRACHLOROETHANE (OR) ETHANE, 1,1,1,2-TETRACHLORO-				
<i>Waste Code:</i>		U210				
<i>Waste Code Desc:</i>		ETHENE, TETRACHLORO- (OR) TETRACHLOROETHYLENE				
<i>Waste Code:</i>		U213				
<i>Waste Code Desc:</i>		FURAN, TETRAHYDRO-(I) (OR) TETRAHYDROFURAN (I)				
<i>Waste Code:</i>		U217				
<i>Waste Code Desc:</i>		NITRIC ACID, THALLIUM(1+) SALT (OR) THALLIUM(I) NITRATE				
<i>Waste Code:</i>		U220				
<i>Waste Code Desc:</i>		BENZENE, METHYL- (OR) TOLUENE				
<i>Waste Code:</i>		U223				
<i>Waste Code Desc:</i>		BENZENE, 1,3-DIISOCYANATOMETHYL- (R,T) (OR) TOLUENE DIISOCYANATE (R,T)				
<i>Waste Code:</i>		U226				
<i>Waste Code Desc:</i>		ETHANE, 1,1,1-TRICHLORO- (OR) METHYL CHLOROFORM				
<i>Waste Code:</i>		U227				
<i>Waste Code Desc:</i>		1,1,2-TRICHLOROETHANE (OR) ETHANE, 1,1,2-TRICHLORO-				
<i>Waste Code:</i>		U228				
<i>Waste Code Desc:</i>		ETHENE, TRICHLORO- (OR) TRICHLOROETHYLENE				
<i>Waste Code:</i>		U234				
<i>Waste Code Desc:</i>		1,3,5-TRINITROBENZENE (R,T) (OR) BENZENE, 1,3,5-TRINITRO-				
<i>Waste Code:</i>		U238				
<i>Waste Code Desc:</i>		CARBAMIC ACID, ETHYL ESTER (OR) ETHYL CARBAMATE (URETHANE)				
<i>Waste Code:</i>		U239				
<i>Waste Code Desc:</i>		BENZENE, DIMETHYL- (I,T) (OR) XYLENE (I)				
<i>Waste Code:</i>		U328				
<i>Waste Code Desc:</i>		BENZENAMINE, 2-METHYL- (OR) O-TOLUIDINE				
<i>Waste Code:</i>		U359				
<i>Waste Code Desc:</i>		ETHANOL, 2-ETHOXY- (OR) ETHYLENE GLYCOL MONOETHYL ETHER				
<i>Waste Code:</i>		U404				
<i>Waste Code Desc:</i>		ETHANAMINE, N,N-DIETHYL- (OR) TRIETHYLAMINE				

Hazardous Waste Handler Details

Seq No: 27
Receive Date: 20070727
Handler Name: US DEPARTMENT OF ENERGY
Fed Waste Generator: 1
Generator Code Description: Large Quantity Generator

Map Key	Number of Records	Direction	Distance (mi/ft)	Elev/Diff (ft)	Site	DB
Tsd Activity:		N				
Source Type:		Notification				
<u>Waste Code Details</u>						
Waste Code:		D001				
Waste Code Desc:		IGNITABLE WASTE				
Waste Code:		D002				
Waste Code Desc:		CORROSIVE WASTE				
Waste Code:		D003				
Waste Code Desc:		REACTIVE WASTE				
Waste Code:		D004				
Waste Code Desc:		ARSENIC				
Waste Code:		D005				
Waste Code Desc:		BARIUM				
Waste Code:		D006				
Waste Code Desc:		CADMIUM				
Waste Code:		D007				
Waste Code Desc:		CHROMIUM				
Waste Code:		D008				
Waste Code Desc:		LEAD				
Waste Code:		D009				
Waste Code Desc:		MERCURY				
Waste Code:		D010				
Waste Code Desc:		SELENIUM				
Waste Code:		D011				
Waste Code Desc:		SILVER				
Waste Code:		D012				
Waste Code Desc:		ENDRIN (1,2,3,4,10,10-HEXACHLORO-1,7-EPOXY-1,4,4A,5,6,7,8,8A-OCTAHYDRO-1,4-ENDO, ENDO-5,8-DIMETH-ANO-NAPHTHALENE)				
Waste Code:		D015				
Waste Code Desc:		TOXAPHENE (C10 H10 CL8, TECHNICAL CHLORINATED CAMPHENE, 67-69 PERCENT CHLORINE)				
Waste Code:		D016				
Waste Code Desc:		2,4-D (2,4-DICHLOROPHENOXYACETIC ACID)				
Waste Code:		D017				
Waste Code Desc:		2,4,5-TP SILVEX (2,4,5-TRICHLOROPHENOXYPROPIONIC ACID)				
Waste Code:		D018				
Waste Code Desc:		BENZENE				
Waste Code:		D019				
Waste Code Desc:		CARBON TETRACHLORIDE				
Waste Code:		D020				
Waste Code Desc:		CHLORDANE				
Waste Code:		D021				
Waste Code Desc:		CHLOROBENZENE				
Waste Code:		D022				
Waste Code Desc:		CHLOROFORM				
Waste Code:		D023				
Waste Code Desc:		O-CRESOL				

<i>Map Key</i>	<i>Number of Records</i>	<i>Direction</i>	<i>Distance (mi/ft)</i>	<i>Elev/Diff (ft)</i>	<i>Site</i>	<i>DB</i>
<i>Waste Code:</i>		D024				
<i>Waste Code Desc:</i>		M-CRESOL				
<i>Waste Code:</i>		D025				
<i>Waste Code Desc:</i>		P-CRESOL				
<i>Waste Code:</i>		D026				
<i>Waste Code Desc:</i>		CRESOL				
<i>Waste Code:</i>		D027				
<i>Waste Code Desc:</i>		1,4-DICHLOROBENZENE				
<i>Waste Code:</i>		D028				
<i>Waste Code Desc:</i>		1,2-DICHLOROETHANE				
<i>Waste Code:</i>		D029				
<i>Waste Code Desc:</i>		1,1-DICHLOROETHYLENE				
<i>Waste Code:</i>		D030				
<i>Waste Code Desc:</i>		2,4-DINITROTOLUENE				
<i>Waste Code:</i>		D031				
<i>Waste Code Desc:</i>		HEPTACHLOR (AND ITS EPOXIDE)				
<i>Waste Code:</i>		D032				
<i>Waste Code Desc:</i>		HEXACHLOROBENZENE				
<i>Waste Code:</i>		D033				
<i>Waste Code Desc:</i>		HEXACHLOROBUTADIENE				
<i>Waste Code:</i>		D034				
<i>Waste Code Desc:</i>		HEXACHLOROETHANE				
<i>Waste Code:</i>		D035				
<i>Waste Code Desc:</i>		METHYL ETHYL KETONE				
<i>Waste Code:</i>		D036				
<i>Waste Code Desc:</i>		NITROBENZENE				
<i>Waste Code:</i>		D037				
<i>Waste Code Desc:</i>		PENTACHLOROPHENOL				
<i>Waste Code:</i>		D038				
<i>Waste Code Desc:</i>		PYRIDINE				
<i>Waste Code:</i>		D039				
<i>Waste Code Desc:</i>		TETRACHLOROETHYLENE				
<i>Waste Code:</i>		D040				
<i>Waste Code Desc:</i>		TRICHLOROETHYLENE				
<i>Waste Code:</i>		D042				
<i>Waste Code Desc:</i>		2,4,6-TRICHLOROPHENOL				
<i>Waste Code:</i>		D043				
<i>Waste Code Desc:</i>		VINYL CHLORIDE				
<i>Waste Code:</i>		F001				
<i>Waste Code Desc:</i>		THE FOLLOWING SPENT HALOGENATED SOLVENTS USED IN DEGREASING: TETRACHLOROETHYLENE, TRICHLOROETHYLENE, METHYLENE CHLORIDE, 1,1,1-TRICHLOROETHANE, CARBON TETRACHLORIDE AND CHLORINATED FLUOROCARBONS; ALL SPENT SOLVENT MIXTURES/BLENDS USED IN DEGREASING CONTAINING, BEFORE USE, A TOTAL OF TEN PERCENT OR MORE (BY VOLUME) OF ONE OR MORE OF THE ABOVE HALOGENATED SOLVENTS OR THOSE SOLVENTS LISTED IN F002, F004, AND F005; AND STILL BOTTOMS FROM THE RECOVERY OF THESE SPENT SOLVENTS AND SPENT SOLVENT MIXTURES.				
<i>Waste Code:</i>		F002				
<i>Waste Code Desc:</i>		THE FOLLOWING SPENT HALOGENATED SOLVENTS: TETRACHLOROETHYLENE, METHYLENE CHLORIDE, TRICHLOROETHYLENE, 1,1,1-TRICHLOROETHANE, CHLOROBENZENE, 1,1,2-TRICHLORO-				

Map Key	Number of Records	Direction	Distance (mi/ft)	Elev/Diff (ft)	Site	DB
					1,2,2-TRIFLUOROETHANE, ORTHO-DICHLOROBENZENE, TRICHLOROFLUOROMETHANE, AND 1,1,2, TRICHLOROETHANE; ALL SPENT SOLVENT MIXTURES/BLENDS CONTAINING, BEFORE USE, A TOTAL OF TEN PERCENT OR MORE (BY VOLUME) OF ONE OR MORE OF THE ABOVE HALOGENATED SOLVENTS OR THOSE SOLVENTS LISTED IN F001, F004, AND F005; AND STILL BOTTOMS FROM THE RECOVERY OF THESE SPENT SOLVENTS AND SPENT SOLVENT MIXTURES.	
Waste Code:					F003	
Waste Code Desc:					THE FOLLOWING SPENT NONHALOGENATED SOLVENTS: XYLENE, ACETONE, ETHYL ACETATE, ETHYL BENZENE, ETHYL ETHER, METHYL ISOBUTYL KETONE, N-BUTYL ALCOHOL, CYCLOHEXANONE, AND METHANOL; ALL SPENT SOLVENT MIXTURES/BLENDS CONTAINING, BEFORE USE, ONLY THE ABOVE SPENT NONHALOGENATED SOLVENTS; AND ALL SPENT SOLVENT MIXTURES/BLENDS CONTAINING, BEFORE USE, ONE OR MORE OF THE ABOVE NONHALOGENATED SOLVENTS, AND A TOTAL OF TEN PERCENT OR MORE (BY VOLUME) OF ONE OR MORE OF THOSE SOLVENTS LISTED IN F001, F002, F004, AND F005; AND STILL BOTTOMS FROM THE RECOVERY OF THESE SPENT SOLVENTS AND SPENT SOLVENT MIXTURES.	
Waste Code:					F004	
Waste Code Desc:					THE FOLLOWING SPENT NONHALOGENATED SOLVENTS: CRESOLS, CRESYLIC ACID, AND NITROBENZENE; AND THE STILL BOTTOMS FROM THE RECOVERY OF THESE SOLVENTS; ALL SPENT SOLVENT MIXTURES/BLENDS CONTAINING, BEFORE USE, A TOTAL OF TEN PERCENT OR MORE (BY VOLUME) OF ONE OR MORE OF THE ABOVE NONHALOGENATED SOLVENTS OR THOSE SOLVENTS LISTED IN F001, F002, AND F005; AND STILL BOTTOMS FROM THE RECOVERY OF THESE SPENT SOLVENTS AND SPENT SOLVENT MIXTURES.	
Waste Code:					F005	
Waste Code Desc:					THE FOLLOWING SPENT NONHALOGENATED SOLVENTS: TOLUENE, METHYL ETHYL KETONE, CARBON DISULFIDE, ISOBUTANOL, PYRIDINE, BENZENE, 2-ETHOXYETHANOL, AND 2-NITROPROPANE; ALL SPENT SOLVENT MIXTURES/BLENDS CONTAINING, BEFORE USE, A TOTAL OF TEN PERCENT OR MORE (BY VOLUME) OF ONE OR MORE OF THE ABOVE NONHALOGENATED SOLVENTS OR THOSE SOLVENTS LISTED IN F001, F002, OR F004; AND STILL BOTTOMS FROM THE RECOVERY OF THESE SPENT SOLVENTS AND SPENT SOLVENT MIXTURES.	
Waste Code:					F006	
Waste Code Desc:					WASTEWATER TREATMENT SLUDGES FROM ELECTROPLATING OPERATIONS, EXCEPT FROM THE FOLLOWING PROCESSES: (1) SULFURIC ACID ANODIZING OF ALUMINUM; (2) TIN PLATING ON CARBON STEEL; (3) ZINC PLATING (SEGREGATED BASIS) ON CARBON STEEL; (4) ALUMINUM OR ZINC-ALUMINUM PLATING ON CARBON STEEL; (5) CLEANING/STRIPPING ASSOCIATED WITH TIN, ZINC, AND ALUMINUM PLATING ON CARBON STEEL; AND (6) CHEMICAL ETCHING AND MILLING OF ALUMINUM.	
Waste Code:					K044	
Waste Code Desc:					WASTEWATER TREATMENT SLUDGES FROM THE MANUFACTURING AND PROCESSING OF EXPLOSIVES.	
Waste Code:					K045	
Waste Code Desc:					SPENT CARBON FROM THE TREATMENT OF WASTEWATER CONTAINING EXPLOSIVES.	
Waste Code:					P004	
Waste Code Desc:					1,4,5,8-DIMETHANONAPHTHALENE, 1,2,3,4,10,10-HEXA-CHLORO-1,4,4A,5,8,8A,-HEXAHYDRO-, (1ALPHA, 4ALPHA, 4ABETA, 5ALPHA, 8ALPHA, 8ABETA)- (OR) ALDRIN	
Waste Code:					P005	
Waste Code Desc:					2-PROPEN-1-OL (OR) ALLYL ALCOHOL	
Waste Code:					P015	
Waste Code Desc:					BERYLLIUM	
Waste Code:					P018	
Waste Code Desc:					BRUCINE (OR) STRYCHNIDIN-10-ONE, 2,3-DIMETHOXY-	
Waste Code:					P022	
Waste Code Desc:					CARBON DISULFIDE	
Waste Code:					P030	
Waste Code Desc:					CYANIDES (SOLUBLE CYANIDE SALTS), NOT OTHERWISE SPECIFIED	
Waste Code:					P051	
Waste Code Desc:					2,7:3,6-DIMETHANONAPHTH[2,3-B]OXIRENE, 3,4,5,6,9,9-HEXACHLORO-1A,2,2A,3,6,6A,7,7A-OCTAHYDRO-, (1AALPHA, 2BETA, 2ABETA, 3ALPHA, 6ALPHA, 6ABETA, 7BETA, 7AALPHA)- & METABOLITES (OR) ENDRIN (OR) ENDRIN, & METABOLITES	

Map Key	Number of Records	Direction	Distance (mi/ft)	Elev/Diff (ft)	Site	DB
Waste Code:		P077				
Waste Code Desc:		BENZENAMINE, 4-NITRO- (OR) P-NITROANILINE				
Waste Code:		P092				
Waste Code Desc:		MERCURY, (ACETATO-O)PHENYL- (OR) PHENYLMERCURY ACETATE				
Waste Code:		P095				
Waste Code Desc:		CARBONIC DICHLORIDE (OR) PHOSGENE				
Waste Code:		P098				
Waste Code Desc:		POTASSIUM CYANIDE (OR) POTASSIUM CYANIDE K(CN)				
Waste Code:		P105				
Waste Code Desc:		SODIUM AZIDE				
Waste Code:		P106				
Waste Code Desc:		SODIUM CYANIDE (OR) SODIUM CYANIDE NA(CN)				
Waste Code:		U002				
Waste Code Desc:		2-PROPANONE (I) (OR) ACETONE (I)				
Waste Code:		U003				
Waste Code Desc:		ACETONITRILE (I,T)				
Waste Code:		U012				
Waste Code Desc:		ANILINE (I,T) (OR) BENZENAMINE (I,T)				
Waste Code:		U019				
Waste Code Desc:		BENZENE (I,T)				
Waste Code:		U031				
Waste Code Desc:		1-BUTANOL (I) (OR) N-BUTYL ALCOHOL (I)				
Waste Code:		U041				
Waste Code Desc:		EPICHLOROHYDRIN (OR) OXIRANE, (CHLOROMETHYL)-				
Waste Code:		U043				
Waste Code Desc:		ETHENE, CHLORO- (OR) VINYL CHLORIDE				
Waste Code:		U044				
Waste Code Desc:		CHLOROFORM (OR) METHANE, TRICHLORO-				
Waste Code:		U056				
Waste Code Desc:		BENZENE, HEXAHYDRO- (I) (OR) CYCLOHEXANE (I)				
Waste Code:		U057				
Waste Code Desc:		CYCLOHEXANONE (I)				
Waste Code:		U061				
Waste Code Desc:		BENZENE, 1,1'-(2,2,2-TRICHLOROETHYLIDENE)BIS[4-CHLORO- (OR) DDT				
Waste Code:		U069				
Waste Code Desc:		1,2-BENZENEDICARBOXYLIC ACID, DIBUTYL ESTER (OR) DIBUTYL PHTHALATE				
Waste Code:		U070				
Waste Code Desc:		BENZENE, 1,2-DICHLORO- (OR) O-DICHLOROBENZENE				
Waste Code:		U075				
Waste Code Desc:		DICHLORODIFLUOROMETHANE (OR) METHANE, DICHLORODIFLUORO-				
Waste Code:		U077				
Waste Code Desc:		ETHANE, 1,2-DICHLORO- (OR) ETHYLENE DICHLORIDE				
Waste Code:		U080				
Waste Code Desc:		METHANE, DICHLORO- (OR) METHYLENE CHLORIDE				
Waste Code:		U106				
Waste Code Desc:		2,6-DINITROTOLUENE (OR) BENZENE, 2-METHYL-1,3-DINITRO-				

Map Key	Number of Records	Direction	Distance (mi/ft)	Elev/Diff (ft)	Site	DB
Waste Code:		U108				
Waste Code Desc:		1,4-DIETHYLENEOXIDE (OR) 1,4-DIOXANE				
Waste Code:		U112				
Waste Code Desc:		ACETIC ACID, ETHYL ESTER (I) (OR) ETHYL ACETATE (I)				
Waste Code:		U121				
Waste Code Desc:		METHANE, TRICHLOROFLUORO- (OR) TRICHLOROMONOFUOROMETHANE				
Waste Code:		U123				
Waste Code Desc:		FORMIC ACID (C,T)				
Waste Code:		U129				
Waste Code Desc:		CYCLOHEXANE, 1,2,3,4,5,6-HEXACHLORO-, (1ALPHA, 2ALPHA, 3BETA, 4ALPHA, 5ALPHA, 6BETA)- (OR) LINDANE				
Waste Code:		U133				
Waste Code Desc:		HYDRAZINE (R,T)				
Waste Code:		U134				
Waste Code Desc:		HYDROFLUORIC ACID (C,T) (OR) HYDROGEN FLUORIDE (C,T)				
Waste Code:		U138				
Waste Code Desc:		METHANE, IODO- (OR) METHYL IODIDE				
Waste Code:		U140				
Waste Code Desc:		1-PROPANOL, 2-METHYL- (I,T) (OR) ISOBUTYL ALCOHOL (I,T)				
Waste Code:		U147				
Waste Code Desc:		2,5-FURANDIONE (OR) MALEIC ANHYDRIDE				
Waste Code:		U151				
Waste Code Desc:		MERCURY				
Waste Code:		U154				
Waste Code Desc:		METHANOL (I) (OR) METHYL ALCOHOL (I)				
Waste Code:		U157				
Waste Code Desc:		3-METHYLCHOLANTHRENE (OR) BENZ[J]ACEANTHRYLENE, 1,2-DIHYDRO-3-METHYL-				
Waste Code:		U158				
Waste Code Desc:		4,4'-METHYLENEBIS(2-CHLOROANILINE) (OR) BENZENAMINE, 4,4'-METHYLENEBIS[2-CHLORO-				
Waste Code:		U159				
Waste Code Desc:		2-BUTANONE (I,T) (OR) METHYL ETHYL KETONE (MEK) (I,T)				
Waste Code:		U160				
Waste Code Desc:		2-BUTANONE, PEROXIDE (R,T) (OR) METHYL ETHYL KETONE PEROXIDE (R,T)				
Waste Code:		U161				
Waste Code Desc:		4-METHYL-2-PENTANONE (I) (OR) METHYL ISOBUTYL KETONE (I) (OR) PENTANOL, 4-METHYL-				
Waste Code:		U165				
Waste Code Desc:		NAPHTHALENE				
Waste Code:		U170				
Waste Code Desc:		P-NITROPHENOL (I,T) (OR) PHENOL, 4-NITRO-				
Waste Code:		U176				
Waste Code Desc:		N-NITROSO-N-ETHYLUREA (OR) UREA, N-ETHYL-N-NITROSO-				
Waste Code:		U188				
Waste Code Desc:		PHENOL				
Waste Code:		U208				
Waste Code Desc:		1,1,1,2-TETRACHLOROETHANE (OR) ETHANE, 1,1,1,2-TETRACHLORO-				
Waste Code:		U210				
Waste Code Desc:		ETHENE, TETRACHLORO- (OR) TETRACHLOROETHYLENE				

Map Key	Number of Records	Direction	Distance (mi/ft)	Elev/Diff (ft)	Site	DB
Waste Code:		U213				
Waste Code Desc:		FURAN, TETRAHYDRO-(I) (OR) TETRAHYDROFURAN (I)				
Waste Code:		U217				
Waste Code Desc:		NITRIC ACID, THALLIUM(1+) SALT (OR) THALLIUM(I) NITRATE				
Waste Code:		U220				
Waste Code Desc:		BENZENE, METHYL- (OR) TOLUENE				
Waste Code:		U223				
Waste Code Desc:		BENZENE, 1,3-DIISOCYANATOMETHYL- (R,T) (OR) TOLUENE DIISOCYANATE (R,T)				
Waste Code:		U226				
Waste Code Desc:		ETHANE, 1,1,1-TRICHLORO- (OR) METHYL CHLOROFORM				
Waste Code:		U227				
Waste Code Desc:		1,1,2-TRICHLOROETHANE (OR) ETHANE, 1,1,2-TRICHLORO-				
Waste Code:		U228				
Waste Code Desc:		ETHENE, TRICHLORO- (OR) TRICHLOROETHYLENE				
Waste Code:		U234				
Waste Code Desc:		1,3,5-TRINITROBENZENE (R,T) (OR) BENZENE, 1,3,5-TRINITRO-				
Waste Code:		U238				
Waste Code Desc:		CARBAMIC ACID, ETHYL ESTER (OR) ETHYL CARBAMATE (URETHANE)				
Waste Code:		U239				
Waste Code Desc:		BENZENE, DIMETHYL- (I,T) (OR) XYLENE (I)				
Waste Code:		U328				
Waste Code Desc:		BENZENAMINE, 2-METHYL- (OR) O-TOLUIDINE				
Waste Code:		U359				
Waste Code Desc:		ETHANOL, 2-ETHOXY- (OR) ETHYLENE GLYCOL MONOETHYL ETHER				
Waste Code:		U404				
Waste Code Desc:		ETHANAMINE, N,N-DIETHYL- (OR) TRIETHYLAMINE				

Hazardous Waste Handler Details

Seq No: 28
Receive Date: 20070926
Handler Name: US DEPARTMENT OF ENERGY
Fed Waste Generator: 1
Generator Code Description: Large Quantity Generator
Tsd Activity: N
Source Type: Notification

Waste Code Details

Waste Code: D001
Waste Code Desc: IGNITABLE WASTE

Waste Code: D002
Waste Code Desc: CORROSIVE WASTE

Waste Code: D003
Waste Code Desc: REACTIVE WASTE

Waste Code: D004
Waste Code Desc: ARSENIC

Waste Code: D005
Waste Code Desc: BARIUM

Map Key	Number of Records	Direction	Distance (mi/ft)	Elev/Diff (ft)	Site	DB
Waste Code:		D006				
Waste Code Desc:		CADMIUM				
Waste Code:		D007				
Waste Code Desc:		CHROMIUM				
Waste Code:		D008				
Waste Code Desc:		LEAD				
Waste Code:		D009				
Waste Code Desc:		MERCURY				
Waste Code:		D010				
Waste Code Desc:		SELENIUM				
Waste Code:		D011				
Waste Code Desc:		SILVER				
Waste Code:		D012				
Waste Code Desc:		ENDRIN (1,2,3,4,10,10-HEXACHLORO-1,7-EPOXY-1,4,4A,5,6,7,8,8A-OCTAHYDRO-1,4-ENDO, ENDO-5,8-DIMETH-ANO-NAPHTHALENE)				
Waste Code:		D015				
Waste Code Desc:		TOXAPHENE (C10 H10 CL8, TECHNICAL CHLORINATED CAMPHENE, 67-69 PERCENT CHLORINE)				
Waste Code:		D016				
Waste Code Desc:		2,4-D (2,4-DICHLOROPHENOXYACETIC ACID)				
Waste Code:		D017				
Waste Code Desc:		2,4,5-TP SILVEX (2,4,5-TRICHLOROPHENOXYPROPIONIC ACID)				
Waste Code:		D018				
Waste Code Desc:		BENZENE				
Waste Code:		D019				
Waste Code Desc:		CARBON TETRACHLORIDE				
Waste Code:		D020				
Waste Code Desc:		CHLORDANE				
Waste Code:		D021				
Waste Code Desc:		CHLOROBENZENE				
Waste Code:		D022				
Waste Code Desc:		CHLOROFORM				
Waste Code:		D023				
Waste Code Desc:		O-CRESOL				
Waste Code:		D024				
Waste Code Desc:		M-CRESOL				
Waste Code:		D025				
Waste Code Desc:		P-CRESOL				
Waste Code:		D026				
Waste Code Desc:		CRESOL				
Waste Code:		D027				
Waste Code Desc:		1,4-DICHLOROBENZENE				
Waste Code:		D028				
Waste Code Desc:		1,2-DICHLOROETHANE				
Waste Code:		D029				
Waste Code Desc:		1,1-DICHLOROETHYLENE				
Waste Code:		D030				
Waste Code Desc:		2,4-DINITROTOLUENE				

<i>Map Key</i>	<i>Number of Records</i>	<i>Direction</i>	<i>Distance (mi/ft)</i>	<i>Elev/Diff (ft)</i>	<i>Site</i>	<i>DB</i>
<i>Waste Code:</i>		D031				
<i>Waste Code Desc:</i>		HEPTACHLOR (AND ITS EPOXIDE)				
<i>Waste Code:</i>		D032				
<i>Waste Code Desc:</i>		HEXACHLOROBENZENE				
<i>Waste Code:</i>		D033				
<i>Waste Code Desc:</i>		HEXACHLOROBUTADIENE				
<i>Waste Code:</i>		D034				
<i>Waste Code Desc:</i>		HEXACHLOROETHANE				
<i>Waste Code:</i>		D035				
<i>Waste Code Desc:</i>		METHYL ETHYL KETONE				
<i>Waste Code:</i>		D036				
<i>Waste Code Desc:</i>		NITROBENZENE				
<i>Waste Code:</i>		D037				
<i>Waste Code Desc:</i>		PENTACHLOROPHENOL				
<i>Waste Code:</i>		D038				
<i>Waste Code Desc:</i>		PYRIDINE				
<i>Waste Code:</i>		D039				
<i>Waste Code Desc:</i>		TETRACHLOROETHYLENE				
<i>Waste Code:</i>		D040				
<i>Waste Code Desc:</i>		TRICHLOROETHYLENE				
<i>Waste Code:</i>		D042				
<i>Waste Code Desc:</i>		2,4,6-TRICHLOROPHENOL				
<i>Waste Code:</i>		D043				
<i>Waste Code Desc:</i>		VINYL CHLORIDE				
<i>Waste Code:</i>		F001				
<i>Waste Code Desc:</i>		THE FOLLOWING SPENT HALOGENATED SOLVENTS USED IN DEGREASING: TETRACHLOROETHYLENE, TRICHLOROETHYLENE, METHYLENE CHLORIDE, 1,1,1-TRICHLOROETHANE, CARBON TETRACHLORIDE AND CHLORINATED FLUOROCARBONS; ALL SPENT SOLVENT MIXTURES/BLENDS USED IN DEGREASING CONTAINING, BEFORE USE, A TOTAL OF TEN PERCENT OR MORE (BY VOLUME) OF ONE OR MORE OF THE ABOVE HALOGENATED SOLVENTS OR THOSE SOLVENTS LISTED IN F002, F004, AND F005; AND STILL BOTTOMS FROM THE RECOVERY OF THESE SPENT SOLVENTS AND SPENT SOLVENT MIXTURES.				
<i>Waste Code:</i>		F002				
<i>Waste Code Desc:</i>		THE FOLLOWING SPENT HALOGENATED SOLVENTS: TETRACHLOROETHYLENE, METHYLENE CHLORIDE, TRICHLOROETHYLENE, 1,1,1-TRICHLOROETHANE, CHLOROBENZENE, 1,1,2-TRICHLORO-1,2,2-TRIFLUOROETHANE, ORTHO-DICHLOROBENZENE, TRICHLOROFLUOROMETHANE, AND 1,1,2, TRICHLOROETHANE; ALL SPENT SOLVENT MIXTURES/BLENDS CONTAINING, BEFORE USE, A TOTAL OF TEN PERCENT OR MORE (BY VOLUME) OF ONE OR MORE OF THE ABOVE HALOGENATED SOLVENTS OR THOSE SOLVENTS LISTED IN F001, F004, AND F005; AND STILL BOTTOMS FROM THE RECOVERY OF THESE SPENT SOLVENTS AND SPENT SOLVENT MIXTURES.				
<i>Waste Code:</i>		F003				
<i>Waste Code Desc:</i>		THE FOLLOWING SPENT NONHALOGENATED SOLVENTS: XYLENE, ACETONE, ETHYL ACETATE, ETHYL BENZENE, ETHYL ETHER, METHYL ISOBUTYL KETONE, N-BUTYL ALCOHOL, CYCLOHEXANONE, AND METHANOL; ALL SPENT SOLVENT MIXTURES/BLENDS CONTAINING, BEFORE USE, ONLY THE ABOVE SPENT NONHALOGENATED SOLVENTS; AND ALL SPENT SOLVENT MIXTURES/BLENDS CONTAINING, BEFORE USE, ONE OR MORE OF THE ABOVE NONHALOGENATED SOLVENTS, AND A TOTAL OF TEN PERCENT OR MORE (BY VOLUME) OF ONE OR MORE OF THOSE SOLVENTS LISTED IN F001, F002, F004, AND F005; AND STILL BOTTOMS FROM THE RECOVERY OF THESE SPENT SOLVENTS AND SPENT SOLVENT MIXTURES.				
<i>Waste Code:</i>		F004				
<i>Waste Code Desc:</i>		THE FOLLOWING SPENT NONHALOGENATED SOLVENTS: CRESOLS, CRESYLIC ACID, AND NITROBENZENE; AND THE STILL BOTTOMS FROM THE RECOVERY OF THESE SOLVENTS; ALL SPENT SOLVENT MIXTURES/BLENDS CONTAINING, BEFORE USE, A TOTAL OF TEN PERCENT OR MORE (BY VOLUME) OF ONE OR MORE OF THE ABOVE NONHALOGENATED SOLVENTS OR THOSE SOLVENTS LISTED IN F001, F002, AND F005; AND STILL BOTTOMS FROM THE RECOVERY OF THESE SPENT				

Map Key	Number of Records	Direction	Distance (mi/ft)	Elev/Diff (ft)	Site	DB
					SOLVENTS AND SPENT SOLVENT MIXTURES.	
Waste Code:					F005	
Waste Code Desc:					THE FOLLOWING SPENT NONHALOGENATED SOLVENTS: TOLUENE, METHYL ETHYL KETONE, CARBON DISULFIDE, ISOBUTANOL, PYRIDINE, BENZENE, 2-ETHOXYETHANOL, AND 2-NITROPROPANE; ALL SPENT SOLVENT MIXTURES/BLENDS CONTAINING, BEFORE USE, A TOTAL OF TEN PERCENT OR MORE (BY VOLUME) OF ONE OR MORE OF THE ABOVE NONHALOGENATED SOLVENTS OR THOSE SOLVENTS LISTED IN F001, F002, OR F004; AND STILL BOTTOMS FROM THE RECOVERY OF THESE SPENT SOLVENTS AND SPENT SOLVENT MIXTURES.	
Waste Code:					F006	
Waste Code Desc:					WASTEWATER TREATMENT SLUDGES FROM ELECTROPLATING OPERATIONS, EXCEPT FROM THE FOLLOWING PROCESSES: (1) SULFURIC ACID ANODIZING OF ALUMINUM; (2) TIN PLATING ON CARBON STEEL; (3) ZINC PLATING (SEGREGATED BASIS) ON CARBON STEEL; (4) ALUMINUM OR ZINC-ALUMINUM PLATING ON CARBON STEEL; (5) CLEANING/STRIPPING ASSOCIATED WITH TIN, ZINC, AND ALUMINUM PLATING ON CARBON STEEL; AND (6) CHEMICAL ETCHING AND MILLING OF ALUMINUM.	
Waste Code:					K044	
Waste Code Desc:					WASTEWATER TREATMENT SLUDGES FROM THE MANUFACTURING AND PROCESSING OF EXPLOSIVES.	
Waste Code:					K045	
Waste Code Desc:					SPENT CARBON FROM THE TREATMENT OF WASTEWATER CONTAINING EXPLOSIVES.	
Waste Code:					P004	
Waste Code Desc:					1,4,5,8-DIMETHANONAPHTHALENE, 1,2,3,4,10,10-HEXA-CHLORO-1,4,4A,5,8,8A,-HEXAHYDRO-, (1ALPHA, 4ALPHA, 4ABETA, 5ALPHA, 8ALPHA, 8ABETA)- (OR) ALDRIN	
Waste Code:					P005	
Waste Code Desc:					2-PROPEN-1-OL (OR) ALLYL ALCOHOL	
Waste Code:					P015	
Waste Code Desc:					BERYLLIUM	
Waste Code:					P018	
Waste Code Desc:					BRUCINE (OR) STRYCHNIDIN-10-ONE, 2,3-DIMETHOXY-	
Waste Code:					P022	
Waste Code Desc:					CARBON DISULFIDE	
Waste Code:					P030	
Waste Code Desc:					CYANIDES (SOLUBLE CYANIDE SALTS), NOT OTHERWISE SPECIFIED	
Waste Code:					P051	
Waste Code Desc:					2,7:3,6-DIMETHANONAPHTH[2,3-B]OXIRENE, 3,4,5,6,9,9-HEXACHLORO-1A,2,2A,3,6,6A,7,7A-OCTAHYDRO-, (1AALPHA, 2BETA, 2ABETA, 3ALPHA, 6ALPHA, 6ABETA, 7BETA, 7AALPHA)- & METABOLITES (OR) ENDRIN (OR) ENDRIN, & METABOLITES	
Waste Code:					P077	
Waste Code Desc:					BENZENAMINE, 4-NITRO- (OR) P-NITROANILINE	
Waste Code:					P092	
Waste Code Desc:					MERCURY, (ACETATO-O)PHENYL- (OR) PHENYLMERCURY ACETATE	
Waste Code:					P095	
Waste Code Desc:					CARBONIC DICHLORIDE (OR) PHOSGENE	
Waste Code:					P098	
Waste Code Desc:					POTASSIUM CYANIDE (OR) POTASSIUM CYANIDE K(CN)	
Waste Code:					P105	
Waste Code Desc:					SODIUM AZIDE	
Waste Code:					P106	
Waste Code Desc:					SODIUM CYANIDE (OR) SODIUM CYANIDE NA(CN)	
Waste Code:					U002	
Waste Code Desc:					2-PROPANONE (I) (OR) ACETONE (I)	
Waste Code:					U003	

Map Key	Number of Records	Direction	Distance (mi/ft)	Elev/Diff (ft)	Site	DB
Waste Code Desc:		ACETONITRILE (I,T)				
Waste Code:		U012				
Waste Code Desc:		ANILINE (I,T) (OR) BENZENAMINE (I,T)				
Waste Code:		U019				
Waste Code Desc:		BENZENE (I,T)				
Waste Code:		U031				
Waste Code Desc:		1-BUTANOL (I) (OR) N-BUTYL ALCOHOL (I)				
Waste Code:		U041				
Waste Code Desc:		EPICHLOROHYDRIN (OR) OXIRANE, (CHLOROMETHYL)-				
Waste Code:		U043				
Waste Code Desc:		ETHENE, CHLORO- (OR) VINYL CHLORIDE				
Waste Code:		U044				
Waste Code Desc:		CHLOROFORM (OR) METHANE, TRICHLORO-				
Waste Code:		U056				
Waste Code Desc:		BENZENE, HEXAHYDRO- (I) (OR) CYCLOHEXANE (I)				
Waste Code:		U057				
Waste Code Desc:		CYCLOHEXANONE (I)				
Waste Code:		U061				
Waste Code Desc:		BENZENE, 1,1'-(2,2,2-TRICHLOROETHYLIDENE)BIS[4-CHLORO- (OR) DDT				
Waste Code:		U069				
Waste Code Desc:		1,2-BENZENEDICARBOXYLIC ACID, DIBUTYL ESTER (OR) DIBUTYL PHTHALATE				
Waste Code:		U070				
Waste Code Desc:		BENZENE, 1,2-DICHLORO- (OR) O-DICHLOROBENZENE				
Waste Code:		U075				
Waste Code Desc:		DICHLORODIFLUOROMETHANE (OR) METHANE, DICHLORODIFLUORO-				
Waste Code:		U077				
Waste Code Desc:		ETHANE, 1,2-DICHLORO- (OR) ETHYLENE DICHLORIDE				
Waste Code:		U080				
Waste Code Desc:		METHANE, DICHLORO- (OR) METHYLENE CHLORIDE				
Waste Code:		U106				
Waste Code Desc:		2,6-DINITROTOLUENE (OR) BENZENE, 2-METHYL-1,3-DINITRO-				
Waste Code:		U108				
Waste Code Desc:		1,4-DIETHYLENEOXIDE (OR) 1,4-DIOXANE				
Waste Code:		U112				
Waste Code Desc:		ACETIC ACID, ETHYL ESTER (I) (OR) ETHYL ACETATE (I)				
Waste Code:		U121				
Waste Code Desc:		METHANE, TRICHLOROFLUORO- (OR) TRICHLOROMONOFUOROMETHANE				
Waste Code:		U123				
Waste Code Desc:		FORMIC ACID (C,T)				
Waste Code:		U129				
Waste Code Desc:		CYCLOHEXANE, 1,2,3,4,5,6-HEXACHLORO-, (1ALPHA, 2ALPHA, 3BETA, 4ALPHA, 5ALPHA, 6BETA)- (OR) LINDANE				
Waste Code:		U133				
Waste Code Desc:		HYDRAZINE (R,T)				
Waste Code:		U134				
Waste Code Desc:		HYDROFLUORIC ACID (C,T) (OR) HYDROGEN FLUORIDE (C,T)				

Map Key	Number of Records	Direction	Distance (mi/ft)	Elev/Diff (ft)	Site	DB
Waste Code:					U138	
Waste Code Desc:					METHANE, IODO- (OR) METHYL IODIDE	
Waste Code:					U140	
Waste Code Desc:					1-PROPANOL, 2-METHYL- (I,T) (OR) ISOBUTYL ALCOHOL (I,T)	
Waste Code:					U147	
Waste Code Desc:					2,5-FURANDIONE (OR) MALEIC ANHYDRIDE	
Waste Code:					U151	
Waste Code Desc:					MERCURY	
Waste Code:					U154	
Waste Code Desc:					METHANOL (I) (OR) METHYL ALCOHOL (I)	
Waste Code:					U157	
Waste Code Desc:					3-METHYLCHOLANTHRENE (OR) BENZ[J]ACEANTHRYLENE, 1,2-DIHYDRO-3-METHYL-	
Waste Code:					U158	
Waste Code Desc:					4,4'-METHYLENEBIS(2-CHLOROANILINE) (OR) BENZENAMINE, 4,4'-METHYLENEBIS[2-CHLORO-	
Waste Code:					U159	
Waste Code Desc:					2-BUTANONE (I,T) (OR) METHYL ETHYL KETONE (MEK) (I,T)	
Waste Code:					U160	
Waste Code Desc:					2-BUTANONE, PEROXIDE (R,T) (OR) METHYL ETHYL KETONE PEROXIDE (R,T)	
Waste Code:					U161	
Waste Code Desc:					4-METHYL-2-PENTANONE (I) (OR) METHYL ISOBUTYL KETONE (I) (OR) PENTANOL, 4-METHYL-	
Waste Code:					U165	
Waste Code Desc:					NAPHTHALENE	
Waste Code:					U170	
Waste Code Desc:					P-NITROPHENOL (I,T) (OR) PHENOL, 4-NITRO-	
Waste Code:					U176	
Waste Code Desc:					N-NITROSO-N-ETHYLUREA (OR) UREA, N-ETHYL-N-NITROSO-	
Waste Code:					U188	
Waste Code Desc:					PHENOL	
Waste Code:					U208	
Waste Code Desc:					1,1,1,2-TETRACHLOROETHANE (OR) ETHANE, 1,1,1,2-TETRACHLORO-	
Waste Code:					U210	
Waste Code Desc:					ETHENE, TETRACHLORO- (OR) TETRACHLOROETHYLENE	
Waste Code:					U213	
Waste Code Desc:					FURAN, TETRAHYDRO-(I) (OR) TETRAHYDROFURAN (I)	
Waste Code:					U217	
Waste Code Desc:					NITRIC ACID, THALLIUM(1+) SALT (OR) THALLIUM(I) NITRATE	
Waste Code:					U220	
Waste Code Desc:					BENZENE, METHYL- (OR) TOLUENE	
Waste Code:					U223	
Waste Code Desc:					BENZENE, 1,3-DIISOCYANATOMETHYL- (R,T) (OR) TOLUENE DIISOCYANATE (R,T)	
Waste Code:					U226	
Waste Code Desc:					ETHANE, 1,1,1-TRICHLORO- (OR) METHYL CHLOROFORM	
Waste Code:					U227	
Waste Code Desc:					1,1,2-TRICHLOROETHANE (OR) ETHANE, 1,1,2-TRICHLORO-	
Waste Code:					U228	
Waste Code Desc:					ETHENE, TRICHLORO- (OR) TRICHLOROETHYLENE	

Map Key	Number of Records	Direction	Distance (mi/ft)	Elev/Diff (ft)	Site	DB
Waste Code:		U234				
Waste Code Desc:		1,3,5-TRINITROBENZENE (R,T) (OR) BENZENE, 1,3,5-TRINITRO-				
Waste Code:		U238				
Waste Code Desc:		CARBAMIC ACID, ETHYL ESTER (OR) ETHYL CARBAMATE (URETHANE)				
Waste Code:		U239				
Waste Code Desc:		BENZENE, DIMETHYL- (I,T) (OR) XYLENE (I)				
Waste Code:		U328				
Waste Code Desc:		BENZENAMINE, 2-METHYL- (OR) O-TOLUIDINE				
Waste Code:		U359				
Waste Code Desc:		ETHANOL, 2-ETHOXY- (OR) ETHYLENE GLYCOL MONOETHYL ETHER				
Waste Code:		U404				
Waste Code Desc:		ETHANAMINE, N,N-DIETHYL- (OR) TRIETHYLAMINE				

Hazardous Waste Handler Details

Seq No: 30
Receive Date: 20071009
Handler Name: US DEPARTMENT OF ENERGY
Fed Waste Generator: 1
Generator Code Description: Large Quantity Generator
Tsd Activity: N
Source Type: Notification

Waste Code Details

Waste Code: D001
Waste Code Desc: IGNITABLE WASTE

Waste Code: D002
Waste Code Desc: CORROSIVE WASTE

Waste Code: D003
Waste Code Desc: REACTIVE WASTE

Waste Code: D004
Waste Code Desc: ARSENIC

Waste Code: D005
Waste Code Desc: BARIUM

Waste Code: D006
Waste Code Desc: CADMIUM

Waste Code: D007
Waste Code Desc: CHROMIUM

Waste Code: D008
Waste Code Desc: LEAD

Waste Code: D009
Waste Code Desc: MERCURY

Waste Code: D010
Waste Code Desc: SELENIUM

Waste Code: D011
Waste Code Desc: SILVER

Waste Code: D012
Waste Code Desc: ENDRIN (1,2,3,4,10,10-HEXACHLORO-1,7-EPOXY-1,4,4A,5,6,7,8,8A-OCTAHYDRO-1,4-ENDO, ENDO-5,8-DIMETH-ANO-NAPHTHALENE)

Map Key	Number of Records	Direction	Distance (mi/ft)	Elev/Diff (ft)	Site	DB
Waste Code:		D015				
Waste Code Desc:		TOXAPHENE (C10 H10 CL8, TECHNICAL CHLORINATED CAMPHENE, 67-69 PERCENT CHLORINE)				
Waste Code:		D016				
Waste Code Desc:		2,4-D (2,4-DICHLOROPHENOXYACETIC ACID)				
Waste Code:		D017				
Waste Code Desc:		2,4,5-TP SILVEX (2,4,5-TRICHLOROPHENOXYPROPIONIC ACID)				
Waste Code:		D018				
Waste Code Desc:		BENZENE				
Waste Code:		D019				
Waste Code Desc:		CARBON TETRACHLORIDE				
Waste Code:		D020				
Waste Code Desc:		CHLORDANE				
Waste Code:		D021				
Waste Code Desc:		CHLOROBENZENE				
Waste Code:		D022				
Waste Code Desc:		CHLOROFORM				
Waste Code:		D023				
Waste Code Desc:		O-CRESOL				
Waste Code:		D024				
Waste Code Desc:		M-CRESOL				
Waste Code:		D025				
Waste Code Desc:		P-CRESOL				
Waste Code:		D026				
Waste Code Desc:		CRESOL				
Waste Code:		D027				
Waste Code Desc:		1,4-DICHLOROBENZENE				
Waste Code:		D028				
Waste Code Desc:		1,2-DICHLOROETHANE				
Waste Code:		D029				
Waste Code Desc:		1,1-DICHLOROETHYLENE				
Waste Code:		D030				
Waste Code Desc:		2,4-DINITROTOLUENE				
Waste Code:		D031				
Waste Code Desc:		HEPTACHLOR (AND ITS EPOXIDE)				
Waste Code:		D032				
Waste Code Desc:		HEXACHLOROBENZENE				
Waste Code:		D033				
Waste Code Desc:		HEXACHLOROBUTADIENE				
Waste Code:		D034				
Waste Code Desc:		HEXACHLOROETHANE				
Waste Code:		D035				
Waste Code Desc:		METHYL ETHYL KETONE				
Waste Code:		D036				
Waste Code Desc:		NITROBENZENE				
Waste Code:		D037				
Waste Code Desc:		PENTACHLOROPHENOL				

Map Key	Number of Records	Direction	Distance (mi/ft)	Elev/Diff (ft)	Site	DB
Waste Code: Waste Code Desc:					D038 PYRIDINE	
Waste Code: Waste Code Desc:					D039 TETRACHLOROETHYLENE	
Waste Code: Waste Code Desc:					D040 TRICHLOROETHYLENE	
Waste Code: Waste Code Desc:					D042 2,4,6-TRICHLOROPHENOL	
Waste Code: Waste Code Desc:					D043 VINYL CHLORIDE	
Waste Code: Waste Code Desc:					F001 THE FOLLOWING SPENT HALOGENATED SOLVENTS USED IN DEGREASING: TETRACHLOROETHYLENE, TRICHLOROETHYLENE, METHYLENE CHLORIDE, 1,1,1-TRICHLOROETHANE, CARBON TETRACHLORIDE AND CHLORINATED FLUOROCARBONS; ALL SPENT SOLVENT MIXTURES/BLENDS USED IN DEGREASING CONTAINING, BEFORE USE, A TOTAL OF TEN PERCENT OR MORE (BY VOLUME) OF ONE OR MORE OF THE ABOVE HALOGENATED SOLVENTS OR THOSE SOLVENTS LISTED IN F002, F004, AND F005; AND STILL BOTTOMS FROM THE RECOVERY OF THESE SPENT SOLVENTS AND SPENT SOLVENT MIXTURES.	
Waste Code: Waste Code Desc:					F002 THE FOLLOWING SPENT HALOGENATED SOLVENTS: TETRACHLOROETHYLENE, METHYLENE CHLORIDE, TRICHLOROETHYLENE, 1,1,1-TRICHLOROETHANE, CHLOROBENZENE, 1,1,2-TRICHLORO-1,2,2-TRIFLUOROETHANE, ORTHO-DICHLOROBENZENE, TRICHLOROFLUOROMETHANE, AND 1,1,2, TRICHLOROETHANE; ALL SPENT SOLVENT MIXTURES/BLENDS CONTAINING, BEFORE USE, A TOTAL OF TEN PERCENT OR MORE (BY VOLUME) OF ONE OR MORE OF THE ABOVE HALOGENATED SOLVENTS OR THOSE SOLVENTS LISTED IN F001, F004, AND F005; AND STILL BOTTOMS FROM THE RECOVERY OF THESE SPENT SOLVENTS AND SPENT SOLVENT MIXTURES.	
Waste Code: Waste Code Desc:					F003 THE FOLLOWING SPENT NONHALOGENATED SOLVENTS: XYLENE, ACETONE, ETHYL ACETATE, ETHYL BENZENE, ETHYL ETHER, METHYL ISOBUTYL KETONE, N-BUTYL ALCOHOL, CYCLOHEXANONE, AND METHANOL; ALL SPENT SOLVENT MIXTURES/BLENDS CONTAINING, BEFORE USE, ONLY THE ABOVE SPENT NONHALOGENATED SOLVENTS; AND ALL SPENT SOLVENT MIXTURES/BLENDS CONTAINING, BEFORE USE, ONE OR MORE OF THE ABOVE NONHALOGENATED SOLVENTS, AND A TOTAL OF TEN PERCENT OR MORE (BY VOLUME) OF ONE OR MORE OF THOSE SOLVENTS LISTED IN F001, F002, F004, AND F005; AND STILL BOTTOMS FROM THE RECOVERY OF THESE SPENT SOLVENTS AND SPENT SOLVENT MIXTURES.	
Waste Code: Waste Code Desc:					F004 THE FOLLOWING SPENT NONHALOGENATED SOLVENTS: CRESOLS, CRESYLIC ACID, AND NITROBENZENE; AND THE STILL BOTTOMS FROM THE RECOVERY OF THESE SOLVENTS; ALL SPENT SOLVENT MIXTURES/BLENDS CONTAINING, BEFORE USE, A TOTAL OF TEN PERCENT OR MORE (BY VOLUME) OF ONE OR MORE OF THE ABOVE NONHALOGENATED SOLVENTS OR THOSE SOLVENTS LISTED IN F001, F002, AND F005; AND STILL BOTTOMS FROM THE RECOVERY OF THESE SPENT SOLVENTS AND SPENT SOLVENT MIXTURES.	
Waste Code: Waste Code Desc:					F005 THE FOLLOWING SPENT NONHALOGENATED SOLVENTS: TOLUENE, METHYL ETHYL KETONE, CARBON DISULFIDE, ISOBUTANOL, PYRIDINE, BENZENE, 2-ETHOXYETHANOL, AND 2-NITROPROPANE; ALL SPENT SOLVENT MIXTURES/BLENDS CONTAINING, BEFORE USE, A TOTAL OF TEN PERCENT OR MORE (BY VOLUME) OF ONE OR MORE OF THE ABOVE NONHALOGENATED SOLVENTS OR THOSE SOLVENTS LISTED IN F001, F002, OR F004; AND STILL BOTTOMS FROM THE RECOVERY OF THESE SPENT SOLVENTS AND SPENT SOLVENT MIXTURES.	
Waste Code: Waste Code Desc:					F006 WASTEWATER TREATMENT SLUDGES FROM ELECTROPLATING OPERATIONS, EXCEPT FROM THE FOLLOWING PROCESSES: (1) SULFURIC ACID ANODIZING OF ALUMINUM; (2) TIN PLATING ON CARBON STEEL; (3) ZINC PLATING (SEGREGATED BASIS) ON CARBON STEEL; (4) ALUMINUM OR ZINC-ALUMINUM PLATING ON CARBON STEEL; (5) CLEANING/STRIPPING ASSOCIATED WITH TIN, ZINC, AND ALUMINUM PLATING ON CARBON STEEL; AND (6) CHEMICAL ETCHING AND MILLING OF ALUMINUM.	
Waste Code: Waste Code Desc:					K044 WASTEWATER TREATMENT SLUDGES FROM THE MANUFACTURING AND PROCESSING OF EXPLOSIVES.	
Waste Code:					K045	

Map Key	Number of Records	Direction	Distance (mi/ft)	Elev/Diff (ft)	Site	DB
Waste Code Desc:		SPENT CARBON FROM THE TREATMENT OF WASTEWATER CONTAINING EXPLOSIVES.				
Waste Code:		P004				
Waste Code Desc:		1,4,5,8-DIMETHANONAPHTHALENE, 1,2,3,4,10,10-HEXA-CHLORO-1,4,4A,5,8,8A,-HEXAHYDRO-, (1ALPHA, 4ALPHA, 4ABETA, 5ALPHA, 8ALPHA, 8ABETA)- (OR) ALDRIN				
Waste Code:		P005				
Waste Code Desc:		2-PROPEN-1-OL (OR) ALLYL ALCOHOL				
Waste Code:		P015				
Waste Code Desc:		BERYLLIUM				
Waste Code:		P018				
Waste Code Desc:		BRUCINE (OR) STRYCHNIDIN-10-ONE, 2,3-DIMETHOXY-				
Waste Code:		P022				
Waste Code Desc:		CARBON DISULFIDE				
Waste Code:		P030				
Waste Code Desc:		CYANIDES (SOLUBLE CYANIDE SALTS), NOT OTHERWISE SPECIFIED				
Waste Code:		P051				
Waste Code Desc:		2,7:3,6-DIMETHANONAPHTH[2,3-B]OXIRENE, 3,4,5,6,9,9-HEXACHLORO-1A,2,2A,3,6,6A,7,7A-OCTAHYDRO-, (1AALPHA, 2BETA, 2ABETA, 3ALPHA, 6ALPHA, 6ABETA, 7BETA, 7AALPHA)- & METABOLITES (OR) ENDRIN (OR) ENDRIN, & METABOLITES				
Waste Code:		P077				
Waste Code Desc:		BENZENAMINE, 4-NITRO- (OR) P-NITROANILINE				
Waste Code:		P092				
Waste Code Desc:		MERCURY, (ACETATO-O)PHENYL- (OR) PHENYLMERCURY ACETATE				
Waste Code:		P095				
Waste Code Desc:		CARBONIC DICHLORIDE (OR) PHOSGENE				
Waste Code:		P098				
Waste Code Desc:		POTASSIUM CYANIDE (OR) POTASSIUM CYANIDE K(CN)				
Waste Code:		P105				
Waste Code Desc:		SODIUM AZIDE				
Waste Code:		P106				
Waste Code Desc:		SODIUM CYANIDE (OR) SODIUM CYANIDE NA(CN)				
Waste Code:		U002				
Waste Code Desc:		2-PROPANONE (I) (OR) ACETONE (I)				
Waste Code:		U003				
Waste Code Desc:		ACETONITRILE (I,T)				
Waste Code:		U012				
Waste Code Desc:		ANILINE (I,T) (OR) BENZENAMINE (I,T)				
Waste Code:		U019				
Waste Code Desc:		BENZENE (I,T)				
Waste Code:		U031				
Waste Code Desc:		1-BUTANOL (I) (OR) N-BUTYL ALCOHOL (I)				
Waste Code:		U041				
Waste Code Desc:		EPICHLOROHYDRIN (OR) OXIRANE, (CHLOROMETHYL)-				
Waste Code:		U043				
Waste Code Desc:		ETHENE, CHLORO- (OR) VINYL CHLORIDE				
Waste Code:		U044				
Waste Code Desc:		CHLOROFORM (OR) METHANE, TRICHLORO-				
Waste Code:		U056				

Map Key	Number of Records	Direction	Distance (mi/ft)	Elev/Diff (ft)	Site	DB
Waste Code Desc:		BENZENE, HEXAHYDRO- (I) (OR) CYCLOHEXANE (I)				
Waste Code:		U057				
Waste Code Desc:		CYCLOHEXANONE (I)				
Waste Code:		U061				
Waste Code Desc:		BENZENE, 1,1'-(2,2,2-TRICHLOROETHYLIDENE)BIS[4-CHLORO- (OR) DDT				
Waste Code:		U069				
Waste Code Desc:		1,2-BENZENEDICARBOXYLIC ACID, DIBUTYL ESTER (OR) DIBUTYL PHTHALATE				
Waste Code:		U070				
Waste Code Desc:		BENZENE, 1,2-DICHLORO- (OR) O-DICHLOROBENZENE				
Waste Code:		U075				
Waste Code Desc:		DICHLORODIFLUOROMETHANE (OR) METHANE, DICHLORODIFLUORO-				
Waste Code:		U077				
Waste Code Desc:		ETHANE, 1,2-DICHLORO- (OR) ETHYLENE DICHLORIDE				
Waste Code:		U080				
Waste Code Desc:		METHANE, DICHLORO- (OR) METHYLENE CHLORIDE				
Waste Code:		U106				
Waste Code Desc:		2,6-DINITROTOLUENE (OR) BENZENE, 2-METHYL-1,3-DINITRO-				
Waste Code:		U108				
Waste Code Desc:		1,4-DIETHYLENEOXIDE (OR) 1,4-DIOXANE				
Waste Code:		U112				
Waste Code Desc:		ACETIC ACID, ETHYL ESTER (I) (OR) ETHYL ACETATE (I)				
Waste Code:		U121				
Waste Code Desc:		METHANE, TRICHLOROFLUORO- (OR) TRICHLOROMONOFLUOROMETHANE				
Waste Code:		U123				
Waste Code Desc:		FORMIC ACID (C,T)				
Waste Code:		U129				
Waste Code Desc:		CYCLOHEXANE, 1,2,3,4,5,6-HEXACHLORO-, (1ALPHA, 2ALPHA, 3BETA, 4ALPHA, 5ALPHA, 6BETA)- (OR) LINDANE				
Waste Code:		U133				
Waste Code Desc:		HYDRAZINE (R,T)				
Waste Code:		U134				
Waste Code Desc:		HYDROFLUORIC ACID (C,T) (OR) HYDROGEN FLUORIDE (C,T)				
Waste Code:		U138				
Waste Code Desc:		METHANE, IODO- (OR) METHYL IODIDE				
Waste Code:		U140				
Waste Code Desc:		1-PROPANOL, 2-METHYL- (I,T) (OR) ISOBUTYL ALCOHOL (I,T)				
Waste Code:		U147				
Waste Code Desc:		2,5-FURANDIONE (OR) MALEIC ANHYDRIDE				
Waste Code:		U151				
Waste Code Desc:		MERCURY				
Waste Code:		U154				
Waste Code Desc:		METHANOL (I) (OR) METHYL ALCOHOL (I)				
Waste Code:		U157				
Waste Code Desc:		3-METHYLCHOLANTHRENE (OR) BENZ[J]ACEANTHRYLENE, 1,2-DIHYDRO-3-METHYL-				
Waste Code:		U158				
Waste Code Desc:		4,4'-METHYLENEBIS(2-CHLOROANILINE) (OR) BENZENAMINE, 4,4'-METHYLENEBIS[2-CHLORO-				

Map Key	Number of Records	Direction	Distance (mi/ft)	Elev/Diff (ft)	Site	DB
Waste Code:					U159	
Waste Code Desc:					2-BUTANONE (I,T) (OR) METHYL ETHYL KETONE (MEK) (I,T)	
Waste Code:					U160	
Waste Code Desc:					2-BUTANONE, PEROXIDE (R,T) (OR) METHYL ETHYL KETONE PEROXIDE (R,T)	
Waste Code:					U161	
Waste Code Desc:					4-METHYL-2-PENTANONE (I) (OR) METHYL ISOBUTYL KETONE (I) (OR) PENTANOL, 4-METHYL-	
Waste Code:					U165	
Waste Code Desc:					NAPHTHALENE	
Waste Code:					U170	
Waste Code Desc:					P-NITROPHENOL (I,T) (OR) PHENOL, 4-NITRO-	
Waste Code:					U176	
Waste Code Desc:					N-NITROSO-N-ETHYLUREA (OR) UREA, N-ETHYL-N-NITROSO-	
Waste Code:					U188	
Waste Code Desc:					PHENOL	
Waste Code:					U208	
Waste Code Desc:					1,1,1,2-TETRACHLOROETHANE (OR) ETHANE, 1,1,1,2-TETRACHLORO-	
Waste Code:					U210	
Waste Code Desc:					ETHENE, TETRACHLORO- (OR) TETRACHLOROETHYLENE	
Waste Code:					U213	
Waste Code Desc:					FURAN, TETRAHYDRO-(I) (OR) TETRAHYDROFURAN (I)	
Waste Code:					U217	
Waste Code Desc:					NITRIC ACID, THALLIUM(1+) SALT (OR) THALLIUM(I) NITRATE	
Waste Code:					U220	
Waste Code Desc:					BENZENE, METHYL- (OR) TOLUENE	
Waste Code:					U223	
Waste Code Desc:					BENZENE, 1,3-DIISOCYANATOMETHYL- (R,T) (OR) TOLUENE DIISOCYANATE (R,T)	
Waste Code:					U226	
Waste Code Desc:					ETHANE, 1,1,1-TRICHLORO- (OR) METHYL CHLOROFORM	
Waste Code:					U227	
Waste Code Desc:					1,1,2-TRICHLOROETHANE (OR) ETHANE, 1,1,2-TRICHLORO-	
Waste Code:					U228	
Waste Code Desc:					ETHENE, TRICHLORO- (OR) TRICHLOROETHYLENE	
Waste Code:					U234	
Waste Code Desc:					1,3,5-TRINITROBENZENE (R,T) (OR) BENZENE, 1,3,5-TRINITRO-	
Waste Code:					U238	
Waste Code Desc:					CARBAMIC ACID, ETHYL ESTER (OR) ETHYL CARBAMATE (URETHANE)	
Waste Code:					U239	
Waste Code Desc:					BENZENE, DIMETHYL- (I,T) (OR) XYLENE (I)	
Waste Code:					U328	
Waste Code Desc:					BENZENAMINE, 2-METHYL- (OR) O-TOLUIDINE	
Waste Code:					U359	
Waste Code Desc:					ETHANOL, 2-ETHOXY- (OR) ETHYLENE GLYCOL MONOETHYL ETHER	
Waste Code:					U404	
Waste Code Desc:					ETHANAMINE, N,N-DIETHYL- (OR) TRIETHYLAMINE	

Hazardous Waste Handler Details

Map Key	Number of Records	Direction	Distance (mi/ft)	Elev/Diff (ft)	Site	DB
Seq No:		31				
Receive Date:		20071219				
Handler Name:		US DEPARTMENT OF ENERGY				
Fed Waste Generator:		1				
Generator Code Description:		Large Quantity Generator				
Tsd Activity:		N				
Source Type:		Notification				
<u>Waste Code Details</u>						
Waste Code:		D001				
Waste Code Desc:		IGNITABLE WASTE				
Waste Code:		D002				
Waste Code Desc:		CORROSIVE WASTE				
Waste Code:		D003				
Waste Code Desc:		REACTIVE WASTE				
Waste Code:		D004				
Waste Code Desc:		ARSENIC				
Waste Code:		D005				
Waste Code Desc:		BARIUM				
Waste Code:		D006				
Waste Code Desc:		CADMIUM				
Waste Code:		D007				
Waste Code Desc:		CHROMIUM				
Waste Code:		D008				
Waste Code Desc:		LEAD				
Waste Code:		D009				
Waste Code Desc:		MERCURY				
Waste Code:		D010				
Waste Code Desc:		SELENIUM				
Waste Code:		D011				
Waste Code Desc:		SILVER				
Waste Code:		D012				
Waste Code Desc:		ENDRIN (1,2,3,4,10,10-HEXACHLORO-1,7-EPOXY-1,4,4A,5,6,7,8,8A-OCTAHYDRO-1,4-ENDO, ENDO-5,8-DIMETH-ANO-NAPHTHALENE)				
Waste Code:		D015				
Waste Code Desc:		TOXAPHENE (C10 H10 CL8, TECHNICAL CHLORINATED CAMPHENE, 67-69 PERCENT CHLORINE)				
Waste Code:		D016				
Waste Code Desc:		2,4-D (2,4-DICHLOROPHENOXYACETIC ACID)				
Waste Code:		D017				
Waste Code Desc:		2,4,5-TP SILVEX (2,4,5-TRICHLOROPHENOXYPROPIONIC ACID)				
Waste Code:		D018				
Waste Code Desc:		BENZENE				
Waste Code:		D019				
Waste Code Desc:		CARBON TETRACHLORIDE				
Waste Code:		D020				
Waste Code Desc:		CHLORDANE				
Waste Code:		D021				
Waste Code Desc:		CHLOROBENZENE				

Map Key	Number of Records	Direction	Distance (mi/ft)	Elev/Diff (ft)	Site	DB
Waste Code: Waste Code Desc:						
		D022				
		CHLOROFORM				
Waste Code: Waste Code Desc:		D023				
		O-CRESOL				
Waste Code: Waste Code Desc:		D024				
		M-CRESOL				
Waste Code: Waste Code Desc:		D025				
		P-CRESOL				
Waste Code: Waste Code Desc:		D026				
		CRESOL				
Waste Code: Waste Code Desc:		D027				
		1,4-DICHLOROBENZENE				
Waste Code: Waste Code Desc:		D028				
		1,2-DICHLOROETHANE				
Waste Code: Waste Code Desc:		D029				
		1,1-DICHLOROETHYLENE				
Waste Code: Waste Code Desc:		D030				
		2,4-DINITROTOLUENE				
Waste Code: Waste Code Desc:		D031				
		HEPTACHLOR (AND ITS EPOXIDE)				
Waste Code: Waste Code Desc:		D032				
		HEXACHLOROBENZENE				
Waste Code: Waste Code Desc:		D033				
		HEXACHLOROBUTADIENE				
Waste Code: Waste Code Desc:		D034				
		HEXACHLOROETHANE				
Waste Code: Waste Code Desc:		D035				
		METHYL ETHYL KETONE				
Waste Code: Waste Code Desc:		D036				
		NITROBENZENE				
Waste Code: Waste Code Desc:		D037				
		PENTACHLOROPHENOL				
Waste Code: Waste Code Desc:		D038				
		PYRIDINE				
Waste Code: Waste Code Desc:		D039				
		TETRACHLOROETHYLENE				
Waste Code: Waste Code Desc:		D040				
		TRICHLOROETHYLENE				
Waste Code: Waste Code Desc:		D042				
		2,4,6-TRICHLOROPHENOL				
Waste Code: Waste Code Desc:		D043				
		VINYL CHLORIDE				
Waste Code: Waste Code Desc:		F001				
		THE FOLLOWING SPENT HALOGENATED SOLVENTS USED IN DEGREASING: TETRACHLOROETHYLENE, TRICHLOROETHYLENE, METHYLENE CHLORIDE, 1,1,1-TRICHLOROETHANE, CARBON TETRACHLORIDE AND CHLORINATED FLUOROCARBONS; ALL SPENT SOLVENT MIXTURES/BLENDS USED IN DEGREASING CONTAINING, BEFORE USE, A TOTAL OF TEN PERCENT OR MORE (BY VOLUME) OF ONE OR MORE OF THE ABOVE HALOGENATED SOLVENTS OR THOSE SOLVENTS LISTED IN F002, F004, AND F005; AND				

Map Key	Number of Records	Direction	Distance (mi/ft)	Elev/Diff (ft)	Site	DB
					STILL BOTTOMS FROM THE RECOVERY OF THESE SPENT SOLVENTS AND SPENT SOLVENT MIXTURES.	
Waste Code:					F002	
Waste Code Desc:					THE FOLLOWING SPENT HALOGENATED SOLVENTS: TETRACHLOROETHYLENE, METHYLENE CHLORIDE, TRICHLOROETHYLENE, 1,1,1-TRICHLOROETHANE, CHLORO BENZENE, 1,1,2-TRICHLORO-1,2,2-TRIFLUOROETHANE, ORTHO-DICHLOROBENZENE, TRICHLOROFLUOROMETHANE, AND 1,1,2, TRICHLOROETHANE; ALL SPENT SOLVENT MIXTURES/BLENDS CONTAINING, BEFORE USE, A TOTAL OF TEN PERCENT OR MORE (BY VOLUME) OF ONE OR MORE OF THE ABOVE HALOGENATED SOLVENTS OR THOSE SOLVENTS LISTED IN F001, F004, AND F005; AND STILL BOTTOMS FROM THE RECOVERY OF THESE SPENT SOLVENTS AND SPENT SOLVENT MIXTURES.	
Waste Code:					F003	
Waste Code Desc:					THE FOLLOWING SPENT NONHALOGENATED SOLVENTS: XYLENE, ACETONE, ETHYL ACETATE, ETHYL BENZENE, ETHYL ETHER, METHYL ISOBUTYL KETONE, N-BUTYL ALCOHOL, CYCLOHEXANONE, AND METHANOL; ALL SPENT SOLVENT MIXTURES/BLENDS CONTAINING, BEFORE USE, ONLY THE ABOVE SPENT NONHALOGENATED SOLVENTS; AND ALL SPENT SOLVENT MIXTURES/BLENDS CONTAINING, BEFORE USE, ONE OR MORE OF THE ABOVE NONHALOGENATED SOLVENTS, AND A TOTAL OF TEN PERCENT OR MORE (BY VOLUME) OF ONE OR MORE OF THOSE SOLVENTS LISTED IN F001, F002, F004, AND F005; AND STILL BOTTOMS FROM THE RECOVERY OF THESE SPENT SOLVENTS AND SPENT SOLVENT MIXTURES.	
Waste Code:					F004	
Waste Code Desc:					THE FOLLOWING SPENT NONHALOGENATED SOLVENTS: CRESOLS, CRESYLIC ACID, AND NITROBENZENE; AND THE STILL BOTTOMS FROM THE RECOVERY OF THESE SOLVENTS; ALL SPENT SOLVENT MIXTURES/BLENDS CONTAINING, BEFORE USE, A TOTAL OF TEN PERCENT OR MORE (BY VOLUME) OF ONE OR MORE OF THE ABOVE NONHALOGENATED SOLVENTS OR THOSE SOLVENTS LISTED IN F001, F002, AND F005; AND STILL BOTTOMS FROM THE RECOVERY OF THESE SPENT SOLVENTS AND SPENT SOLVENT MIXTURES.	
Waste Code:					F005	
Waste Code Desc:					THE FOLLOWING SPENT NONHALOGENATED SOLVENTS: TOLUENE, METHYL ETHYL KETONE, CARBON DISULFIDE, ISOBUTANOL, PYRIDINE, BENZENE, 2-ETHOXYETHANOL, AND 2-NITROPROPANE; ALL SPENT SOLVENT MIXTURES/BLENDS CONTAINING, BEFORE USE, A TOTAL OF TEN PERCENT OR MORE (BY VOLUME) OF ONE OR MORE OF THE ABOVE NONHALOGENATED SOLVENTS OR THOSE SOLVENTS LISTED IN F001, F002, OR F004; AND STILL BOTTOMS FROM THE RECOVERY OF THESE SPENT SOLVENTS AND SPENT SOLVENT MIXTURES.	
Waste Code:					F006	
Waste Code Desc:					WASTEWATER TREATMENT SLUDGES FROM ELECTROPLATING OPERATIONS, EXCEPT FROM THE FOLLOWING PROCESSES: (1) SULFURIC ACID ANODIZING OF ALUMINUM; (2) TIN PLATING ON CARBON STEEL; (3) ZINC PLATING (SEGREGATED BASIS) ON CARBON STEEL; (4) ALUMINUM OR ZINC-ALUMINUM PLATING ON CARBON STEEL; (5) CLEANING/STRIPPING ASSOCIATED WITH TIN, ZINC, AND ALUMINUM PLATING ON CARBON STEEL; AND (6) CHEMICAL ETCHING AND MILLING OF ALUMINUM.	
Waste Code:					K044	
Waste Code Desc:					WASTEWATER TREATMENT SLUDGES FROM THE MANUFACTURING AND PROCESSING OF EXPLOSIVES.	
Waste Code:					K045	
Waste Code Desc:					SPENT CARBON FROM THE TREATMENT OF WASTEWATER CONTAINING EXPLOSIVES.	
Waste Code:					P004	
Waste Code Desc:					1,4,5,8-DIMETHANONAPHTHALENE, 1,2,3,4,10,10-HEXA-CHLORO-1,4,4A,5,8,8A,-HEXAHYDRO-, (1ALPHA, 4ALPHA, 4ABETA, 5ALPHA, 8ALPHA, 8ABETA)- (OR) ALDRIN	
Waste Code:					P005	
Waste Code Desc:					2-PROPEN-1-OL (OR) ALLYL ALCOHOL	
Waste Code:					P015	
Waste Code Desc:					BERYLLIUM	
Waste Code:					P018	
Waste Code Desc:					BRUCINE (OR) STRYCHNIDIN-10-ONE, 2,3-DIMETHOXY-	
Waste Code:					P022	
Waste Code Desc:					CARBON DISULFIDE	
Waste Code:					P030	
Waste Code Desc:					CYANIDES (SOLUBLE CYANIDE SALTS), NOT OTHERWISE SPECIFIED	

Map Key	Number of Records	Direction	Distance (mi/ft)	Elev/Diff (ft)	Site	DB
Waste Code:			P051			
Waste Code Desc:			2,7:3,6-DIMETHANONAPHTH[2,3-B]OXIRENE, 3,4,5,6,9,9-HEXACHLORO-1A,2,2A,3,6,6A,7,7A-OCTAHYDRO-, (1AALPHA, 2BETA, 2ABETA, 3ALPHA, 6ALPHA, 6ABETA, 7BETA, 7AALPHA)- & METABOLITES (OR) ENDRIN (OR) ENDRIN, & METABOLITES			
Waste Code:			P077			
Waste Code Desc:			BENZENAMINE, 4-NITRO- (OR) P-NITROANILINE			
Waste Code:			P092			
Waste Code Desc:			MERCURY, (ACETATO-O)PHENYL- (OR) PHENYLMERCURY ACETATE			
Waste Code:			P095			
Waste Code Desc:			CARBONIC DICHLORIDE (OR) PHOSGENE			
Waste Code:			P098			
Waste Code Desc:			POTASSIUM CYANIDE (OR) POTASSIUM CYANIDE K(CN)			
Waste Code:			P105			
Waste Code Desc:			SODIUM AZIDE			
Waste Code:			P106			
Waste Code Desc:			SODIUM CYANIDE (OR) SODIUM CYANIDE NA(CN)			
Waste Code:			U002			
Waste Code Desc:			2-PROPANONE (I) (OR) ACETONE (I)			
Waste Code:			U003			
Waste Code Desc:			ACETONITRILE (I,T)			
Waste Code:			U012			
Waste Code Desc:			ANILINE (I,T) (OR) BENZENAMINE (I,T)			
Waste Code:			U019			
Waste Code Desc:			BENZENE (I,T)			
Waste Code:			U031			
Waste Code Desc:			1-BUTANOL (I) (OR) N-BUTYL ALCOHOL (I)			
Waste Code:			U041			
Waste Code Desc:			EPICHLOROHYDRIN (OR) OXIRANE, (CHLOROMETHYL)-			
Waste Code:			U043			
Waste Code Desc:			ETHENE, CHLORO- (OR) VINYL CHLORIDE			
Waste Code:			U044			
Waste Code Desc:			CHLOROFORM (OR) METHANE, TRICHLORO-			
Waste Code:			U056			
Waste Code Desc:			BENZENE, HEXAHYDRO- (I) (OR) CYCLOHEXANE (I)			
Waste Code:			U057			
Waste Code Desc:			CYCLOHEXANONE (I)			
Waste Code:			U061			
Waste Code Desc:			BENZENE, 1,1'-(2,2,2-TRICHLOROETHYLIDENE)BIS[4-CHLORO- (OR) DDT			
Waste Code:			U069			
Waste Code Desc:			1,2-BENZENEDICARBOXYLIC ACID, DIBUTYL ESTER (OR) DIBUTYL PHTHALATE			
Waste Code:			U070			
Waste Code Desc:			BENZENE, 1,2-DICHLORO- (OR) O-DICHLOROBENZENE			
Waste Code:			U075			
Waste Code Desc:			DICHLORODIFLUOROMETHANE (OR) METHANE, DICHLORODIFLUORO-			
Waste Code:			U077			
Waste Code Desc:			ETHANE, 1,2-DICHLORO- (OR) ETHYLENE DICHLORIDE			
Waste Code:			U080			

Map Key	Number of Records	Direction	Distance (mi/ft)	Elev/Diff (ft)	Site	DB
Waste Code Desc:		METHANE, DICHLORO- (OR) METHYLENE CHLORIDE				
Waste Code:		U106				
Waste Code Desc:		2,6-DINITROTOLUENE (OR) BENZENE, 2-METHYL-1,3-DINITRO-				
Waste Code:		U108				
Waste Code Desc:		1,4-DIETHYLENEOXIDE (OR) 1,4-DIOXANE				
Waste Code:		U112				
Waste Code Desc:		ACETIC ACID, ETHYL ESTER (I) (OR) ETHYL ACETATE (I)				
Waste Code:		U121				
Waste Code Desc:		METHANE, TRICHLOROFLUORO- (OR) TRICHLOROMONOFUOROMETHANE				
Waste Code:		U123				
Waste Code Desc:		FORMIC ACID (C,T)				
Waste Code:		U129				
Waste Code Desc:		CYCLOHEXANE, 1,2,3,4,5,6-HEXACHLORO-, (1ALPHA, 2ALPHA, 3BETA, 4ALPHA, 5ALPHA, 6BETA)- (OR) LINDANE				
Waste Code:		U133				
Waste Code Desc:		HYDRAZINE (R,T)				
Waste Code:		U134				
Waste Code Desc:		HYDROFLUORIC ACID (C,T) (OR) HYDROGEN FLUORIDE (C,T)				
Waste Code:		U138				
Waste Code Desc:		METHANE, IODO- (OR) METHYL IODIDE				
Waste Code:		U140				
Waste Code Desc:		1-PROPANOL, 2-METHYL- (I,T) (OR) ISOBUTYL ALCOHOL (I,T)				
Waste Code:		U147				
Waste Code Desc:		2,5-FURANDIONE (OR) MALEIC ANHYDRIDE				
Waste Code:		U151				
Waste Code Desc:		MERCURY				
Waste Code:		U154				
Waste Code Desc:		METHANOL (I) (OR) METHYL ALCOHOL (I)				
Waste Code:		U157				
Waste Code Desc:		3-METHYLCHOLANTHRENE (OR) BENZ[J]ACEANTHRYLENE, 1,2-DIHYDRO-3-METHYL-				
Waste Code:		U158				
Waste Code Desc:		4,4'-METHYLENEBIS(2-CHLOROANILINE) (OR) BENZENAMINE, 4,4'-METHYLENEBIS[2-CHLORO-				
Waste Code:		U159				
Waste Code Desc:		2-BUTANONE (I,T) (OR) METHYL ETHYL KETONE (MEK) (I,T)				
Waste Code:		U160				
Waste Code Desc:		2-BUTANONE, PEROXIDE (R,T) (OR) METHYL ETHYL KETONE PEROXIDE (R,T)				
Waste Code:		U161				
Waste Code Desc:		4-METHYL-2-PENTANONE (I) (OR) METHYL ISOBUTYL KETONE (I) (OR) PENTANOL, 4-METHYL-				
Waste Code:		U165				
Waste Code Desc:		NAPHTHALENE				
Waste Code:		U170				
Waste Code Desc:		P-NITROPHENOL (I,T) (OR) PHENOL, 4-NITRO-				
Waste Code:		U176				
Waste Code Desc:		N-NITROSO-N-ETHYLUREA (OR) UREA, N-ETHYL-N-NITROSO-				
Waste Code:		U188				
Waste Code Desc:		PHENOL				

Map Key	Number of Records	Direction	Distance (mi/ft)	Elev/Diff (ft)	Site	DB
Waste Code:			U208			
Waste Code Desc:			1,1,1,2-TETRACHLOROETHANE (OR) ETHANE, 1,1,1,2-TETRACHLORO-			
Waste Code:			U210			
Waste Code Desc:			ETHENE, TETRACHLORO- (OR) TETRACHLOROETHYLENE			
Waste Code:			U213			
Waste Code Desc:			FURAN, TETRAHYDRO-(I) (OR) TETRAHYDROFURAN (I)			
Waste Code:			U217			
Waste Code Desc:			NITRIC ACID, THALLIUM(1+) SALT (OR) THALLIUM(I) NITRATE			
Waste Code:			U220			
Waste Code Desc:			BENZENE, METHYL- (OR) TOLUENE			
Waste Code:			U223			
Waste Code Desc:			BENZENE, 1,3-DIISOCYANATOMETHYL- (R,T) (OR) TOLUENE DIISOCYANATE (R,T)			
Waste Code:			U226			
Waste Code Desc:			ETHANE, 1,1,1-TRICHLORO- (OR) METHYL CHLOROFORM			
Waste Code:			U227			
Waste Code Desc:			1,1,2-TRICHLOROETHANE (OR) ETHANE, 1,1,2-TRICHLORO-			
Waste Code:			U228			
Waste Code Desc:			ETHENE, TRICHLORO- (OR) TRICHLOROETHYLENE			
Waste Code:			U234			
Waste Code Desc:			1,3,5-TRINITROBENZENE (R,T) (OR) BENZENE, 1,3,5-TRINITRO-			
Waste Code:			U238			
Waste Code Desc:			CARBAMIC ACID, ETHYL ESTER (OR) ETHYL CARBAMATE (URETHANE)			
Waste Code:			U239			
Waste Code Desc:			BENZENE, DIMETHYL- (I,T) (OR) XYLENE (I)			
Waste Code:			U328			
Waste Code Desc:			BENZENAMINE, 2-METHYL- (OR) O-TOLUIDINE			
Waste Code:			U359			
Waste Code Desc:			ETHANOL, 2-ETHOXY- (OR) ETHYLENE GLYCOL MONOETHYL ETHER			
Waste Code:			U404			
Waste Code Desc:			ETHANAMINE, N,N-DIETHYL- (OR) TRIETHYLAMINE			

Hazardous Waste Handler Details

Seq No: 32
Receive Date: 20080208
Handler Name: US DEPARTMENT OF ENERGY
Fed Waste Generator: 1
Generator Code Description: Large Quantity Generator
Tsd Activity: N
Source Type: Notification

Waste Code Details

Waste Code: D001
Waste Code Desc: IGNITABLE WASTE

Waste Code: D002
Waste Code Desc: CORROSIVE WASTE

Waste Code: D003
Waste Code Desc: REACTIVE WASTE

Waste Code: D004

Map Key	Number of Records	Direction	Distance (mi/ft)	Elev/Diff (ft)	Site	DB
Waste Code Desc:		ARSENIC				
Waste Code:		D005				
Waste Code Desc:		BARIUM				
Waste Code:		D006				
Waste Code Desc:		CADMIUM				
Waste Code:		D007				
Waste Code Desc:		CHROMIUM				
Waste Code:		D008				
Waste Code Desc:		LEAD				
Waste Code:		D009				
Waste Code Desc:		MERCURY				
Waste Code:		D010				
Waste Code Desc:		SELENIUM				
Waste Code:		D011				
Waste Code Desc:		SILVER				
Waste Code:		D012				
Waste Code Desc:		ENDRIN (1,2,3,4,10,10-HEXACHLORO-1,7-EPOXY-1,4,4A,5,6,7,8,8A-OCTAHYDRO-1,4-ENDO, ENDO-5,8-DIMETH-ANO-NAPHTHALENE)				
Waste Code:		D015				
Waste Code Desc:		TOXAPHENE (C10 H10 CL8, TECHNICAL CHLORINATED CAMPHENE, 67-69 PERCENT CHLORINE)				
Waste Code:		D016				
Waste Code Desc:		2,4-D (2,4-DICHLOROPHENOXYACETIC ACID)				
Waste Code:		D017				
Waste Code Desc:		2,4,5-TP SILVEX (2,4,5-TRICHLOROPHENOXYPROPIONIC ACID)				
Waste Code:		D018				
Waste Code Desc:		BENZENE				
Waste Code:		D019				
Waste Code Desc:		CARBON TETRACHLORIDE				
Waste Code:		D020				
Waste Code Desc:		CHLORDANE				
Waste Code:		D021				
Waste Code Desc:		CHLOROBENZENE				
Waste Code:		D022				
Waste Code Desc:		CHLOROFORM				
Waste Code:		D023				
Waste Code Desc:		O-CRESOL				
Waste Code:		D024				
Waste Code Desc:		M-CRESOL				
Waste Code:		D025				
Waste Code Desc:		P-CRESOL				
Waste Code:		D026				
Waste Code Desc:		CRESOL				
Waste Code:		D027				
Waste Code Desc:		1,4-DICHLOROBENZENE				
Waste Code:		D028				
Waste Code Desc:		1,2-DICHLOROETHANE				

225 erisinfo.com | Environmental Risk Information Services Order No: 25042301419

Map Key	Number of Records	Direction	Distance (mi/ft)	Elev/Diff (ft)	Site	DB
Waste Code Desc:					THE FOLLOWING SPENT NONHALOGENATED SOLVENTS: CRESOLS, CRESYLIC ACID, AND NITROBENZENE; AND THE STILL BOTTOMS FROM THE RECOVERY OF THESE SOLVENTS; ALL SPENT SOLVENT MIXTURES/BLENDS CONTAINING, BEFORE USE, A TOTAL OF TEN PERCENT OR MORE (BY VOLUME) OF ONE OR MORE OF THE ABOVE NONHALOGENATED SOLVENTS OR THOSE SOLVENTS LISTED IN F001, F002, AND F005; AND STILL BOTTOMS FROM THE RECOVERY OF THESE SPENT SOLVENTS AND SPENT SOLVENT MIXTURES.	
Waste Code:					F005	
Waste Code Desc:					THE FOLLOWING SPENT NONHALOGENATED SOLVENTS: TOLUENE, METHYL ETHYL KETONE, CARBON DISULFIDE, ISOBUTANOL, PYRIDINE, BENZENE, 2-ETHOXYETHANOL, AND 2-NITROPROPANE; ALL SPENT SOLVENT MIXTURES/BLENDS CONTAINING, BEFORE USE, A TOTAL OF TEN PERCENT OR MORE (BY VOLUME) OF ONE OR MORE OF THE ABOVE NONHALOGENATED SOLVENTS OR THOSE SOLVENTS LISTED IN F001, F002, OR F004; AND STILL BOTTOMS FROM THE RECOVERY OF THESE SPENT SOLVENTS AND SPENT SOLVENT MIXTURES.	
Waste Code:					F006	
Waste Code Desc:					WASTEWATER TREATMENT SLUDGES FROM ELECTROPLATING OPERATIONS, EXCEPT FROM THE FOLLOWING PROCESSES: (1) SULFURIC ACID ANODIZING OF ALUMINUM; (2) TIN PLATING ON CARBON STEEL; (3) ZINC PLATING (SEGREGATED BASIS) ON CARBON STEEL; (4) ALUMINUM OR ZINC-ALUMINUM PLATING ON CARBON STEEL; (5) CLEANING/STRIPPING ASSOCIATED WITH TIN, ZINC, AND ALUMINUM PLATING ON CARBON STEEL; AND (6) CHEMICAL ETCHING AND MILLING OF ALUMINUM.	
Waste Code:					K044	
Waste Code Desc:					WASTEWATER TREATMENT SLUDGES FROM THE MANUFACTURING AND PROCESSING OF EXPLOSIVES.	
Waste Code:					K045	
Waste Code Desc:					SPENT CARBON FROM THE TREATMENT OF WASTEWATER CONTAINING EXPLOSIVES.	
Waste Code:					P004	
Waste Code Desc:					1,4,5,8-DIMETHANONAPHTHALENE, 1,2,3,4,10,10-HEXA-CHLORO-1,4,4A,5,8,8A,-HEXAHYDRO-, (1ALPHA, 4ALPHA, 4ABETA, 5ALPHA, 8ALPHA, 8ABETA)- (OR) ALDRIN	
Waste Code:					P005	
Waste Code Desc:					2-PROPEN-1-OL (OR) ALLYL ALCOHOL	
Waste Code:					P015	
Waste Code Desc:					BERYLLIUM	
Waste Code:					P018	
Waste Code Desc:					BRUCINE (OR) STRYCHNIDIN-10-ONE, 2,3-DIMETHOXY-	
Waste Code:					P022	
Waste Code Desc:					CARBON DISULFIDE	
Waste Code:					P030	
Waste Code Desc:					CYANIDES (SOLUBLE CYANIDE SALTS), NOT OTHERWISE SPECIFIED	
Waste Code:					P051	
Waste Code Desc:					2,7:3,6-DIMETHANONAPHTH[2,3-B]OXIRENE, 3,4,5,6,9,9-HEXACHLORO-1A,2,2A,3,6,6A,7,7A-OCTAHYDRO-, (1AALPHA, 2BETA, 2ABETA, 3ALPHA, 6ALPHA, 6ABETA, 7BETA, 7AALPHA)- & METABOLITES (OR) ENDRIN (OR) ENDRIN, & METABOLITES	
Waste Code:					P077	
Waste Code Desc:					BENZENAMINE, 4-NITRO- (OR) P-NITROANILINE	
Waste Code:					P092	
Waste Code Desc:					MERCURY, (ACETATO-O)PHENYL- (OR) PHENYLMERCURY ACETATE	
Waste Code:					P095	
Waste Code Desc:					CARBONIC DICHLORIDE (OR) PHOSGENE	
Waste Code:					P098	
Waste Code Desc:					POTASSIUM CYANIDE (OR) POTASSIUM CYANIDE K(CN)	
Waste Code:					P105	
Waste Code Desc:					SODIUM AZIDE	
Waste Code:					P106	
Waste Code Desc:					SODIUM CYANIDE (OR) SODIUM CYANIDE NA(CN)	

<i>Map Key</i>	<i>Number of Records</i>	<i>Direction</i>	<i>Distance (mi/ft)</i>	<i>Elev/Diff (ft)</i>	<i>Site</i>	<i>DB</i>
<i>Waste Code:</i>		U002				
<i>Waste Code Desc:</i>		2-PROPANONE (I) (OR) ACETONE (I)				
<i>Waste Code:</i>		U003				
<i>Waste Code Desc:</i>		ACETONITRILE (I,T)				
<i>Waste Code:</i>		U012				
<i>Waste Code Desc:</i>		ANILINE (I,T) (OR) BENZENAMINE (I,T)				
<i>Waste Code:</i>		U019				
<i>Waste Code Desc:</i>		BENZENE (I,T)				
<i>Waste Code:</i>		U031				
<i>Waste Code Desc:</i>		1-BUTANOL (I) (OR) N-BUTYL ALCOHOL (I)				
<i>Waste Code:</i>		U041				
<i>Waste Code Desc:</i>		EPOCHLOROHYDRIN (OR) OXIRANE, (CHLOROMETHYL)-				
<i>Waste Code:</i>		U043				
<i>Waste Code Desc:</i>		ETHENE, CHLORO- (OR) VINYL CHLORIDE				
<i>Waste Code:</i>		U044				
<i>Waste Code Desc:</i>		CHLOROFORM (OR) METHANE, TRICHLORO-				
<i>Waste Code:</i>		U056				
<i>Waste Code Desc:</i>		BENZENE, HEXAHYDRO- (I) (OR) CYCLOHEXANE (I)				
<i>Waste Code:</i>		U057				
<i>Waste Code Desc:</i>		CYCLOHEXANONE (I)				
<i>Waste Code:</i>		U061				
<i>Waste Code Desc:</i>		BENZENE, 1,1'-(2,2,2-TRICHLOROETHYLIDENE)BIS[4-CHLORO- (OR) DDT				
<i>Waste Code:</i>		U069				
<i>Waste Code Desc:</i>		1,2-BENZENEDICARBOXYLIC ACID, DIBUTYL ESTER (OR) DIBUTYL PHTHALATE				
<i>Waste Code:</i>		U070				
<i>Waste Code Desc:</i>		BENZENE, 1,2-DICHLORO- (OR) O-DICHLOROBENZENE				
<i>Waste Code:</i>		U075				
<i>Waste Code Desc:</i>		DICHLORODIFLUOROMETHANE (OR) METHANE, DICHLORODIFLUORO-				
<i>Waste Code:</i>		U077				
<i>Waste Code Desc:</i>		ETHANE, 1,2-DICHLORO- (OR) ETHYLENE DICHLORIDE				
<i>Waste Code:</i>		U080				
<i>Waste Code Desc:</i>		METHANE, DICHLORO- (OR) METHYLENE CHLORIDE				
<i>Waste Code:</i>		U106				
<i>Waste Code Desc:</i>		2,6-DINITROTOLUENE (OR) BENZENE, 2-METHYL-1,3-DINITRO-				
<i>Waste Code:</i>		U108				
<i>Waste Code Desc:</i>		1,4-DIETHYLENEOXIDE (OR) 1,4-DIOXANE				
<i>Waste Code:</i>		U112				
<i>Waste Code Desc:</i>		ACETIC ACID, ETHYL ESTER (I) (OR) ETHYL ACETATE (I)				
<i>Waste Code:</i>		U121				
<i>Waste Code Desc:</i>		METHANE, TRICHLOROFLUORO- (OR) TRICHLOROMONOFUOROMETHANE				
<i>Waste Code:</i>		U123				
<i>Waste Code Desc:</i>		FORMIC ACID (C,T)				
<i>Waste Code:</i>		U129				
<i>Waste Code Desc:</i>		CYCLOHEXANE, 1,2,3,4,5,6-HEXACHLORO-, (1ALPHA, 2ALPHA, 3BETA, 4ALPHA, 5ALPHA, 6BETA)- (OR) LINDANE				
<i>Waste Code:</i>		U133				

<i>Map Key</i>	<i>Number of Records</i>	<i>Direction</i>	<i>Distance (mi/ft)</i>	<i>Elev/Diff (ft)</i>	<i>Site</i>	<i>DB</i>
<i>Waste Code Desc:</i>		HYDRAZINE (R,T)				
<i>Waste Code:</i>		U134				
<i>Waste Code Desc:</i>		HYDROFLUORIC ACID (C,T) (OR) HYDROGEN FLUORIDE (C,T)				
<i>Waste Code:</i>		U138				
<i>Waste Code Desc:</i>		METHANE, IODO- (OR) METHYL IODIDE				
<i>Waste Code:</i>		U140				
<i>Waste Code Desc:</i>		1-PROPANOL, 2-METHYL- (I,T) (OR) ISOBUTYL ALCOHOL (I,T)				
<i>Waste Code:</i>		U147				
<i>Waste Code Desc:</i>		2,5-FURANDIONE (OR) MALEIC ANHYDRIDE				
<i>Waste Code:</i>		U151				
<i>Waste Code Desc:</i>		MERCURY				
<i>Waste Code:</i>		U154				
<i>Waste Code Desc:</i>		METHANOL (I) (OR) METHYL ALCOHOL (I)				
<i>Waste Code:</i>		U157				
<i>Waste Code Desc:</i>		3-METHYLCHOLANTHRENE (OR) BENZ[J]ACEANTHRYLENE, 1,2-DIHYDRO-3-METHYL-				
<i>Waste Code:</i>		U158				
<i>Waste Code Desc:</i>		4,4'-METHYLENEBIS(2-CHLOROANILINE) (OR) BENZENAMINE, 4,4'-METHYLENEBIS[2-CHLORO-				
<i>Waste Code:</i>		U159				
<i>Waste Code Desc:</i>		2-BUTANONE (I,T) (OR) METHYL ETHYL KETONE (MEK) (I,T)				
<i>Waste Code:</i>		U160				
<i>Waste Code Desc:</i>		2-BUTANONE, PEROXIDE (R,T) (OR) METHYL ETHYL KETONE PEROXIDE (R,T)				
<i>Waste Code:</i>		U161				
<i>Waste Code Desc:</i>		4-METHYL-2-PENTANONE (I) (OR) METHYL ISOBUTYL KETONE (I) (OR) PENTANOL, 4-METHYL-				
<i>Waste Code:</i>		U165				
<i>Waste Code Desc:</i>		NAPHTHALENE				
<i>Waste Code:</i>		U170				
<i>Waste Code Desc:</i>		P-NITROPHENOL (I,T) (OR) PHENOL, 4-NITRO-				
<i>Waste Code:</i>		U176				
<i>Waste Code Desc:</i>		N-NITROSO-N-ETHYLUREA (OR) UREA, N-ETHYL-N-NITROSO-				
<i>Waste Code:</i>		U188				
<i>Waste Code Desc:</i>		PHENOL				
<i>Waste Code:</i>		U208				
<i>Waste Code Desc:</i>		1,1,1,2-TETRACHLOROETHANE (OR) ETHANE, 1,1,1,2-TETRACHLORO-				
<i>Waste Code:</i>		U210				
<i>Waste Code Desc:</i>		ETHENE, TETRACHLORO- (OR) TETRACHLOROETHYLENE				
<i>Waste Code:</i>		U213				
<i>Waste Code Desc:</i>		FURAN, TETRAHYDRO-(I) (OR) TETRAHYDROFURAN (I)				
<i>Waste Code:</i>		U217				
<i>Waste Code Desc:</i>		NITRIC ACID, THALLIUM(1+) SALT (OR) THALLIUM(I) NITRATE				
<i>Waste Code:</i>		U220				
<i>Waste Code Desc:</i>		BENZENE, METHYL- (OR) TOLUENE				
<i>Waste Code:</i>		U223				
<i>Waste Code Desc:</i>		BENZENE, 1,3-DIISOCYANATOMETHYL- (R,T) (OR) TOLUENE DIISOCYANATE (R,T)				
<i>Waste Code:</i>		U226				
<i>Waste Code Desc:</i>		ETHANE, 1,1,1-TRICHLORO- (OR) METHYL CHLOROFORM				
<i>Waste Code:</i>		U227				

Map Key	Number of Records	Direction	Distance (mi/ft)	Elev/Diff (ft)	Site	DB
Waste Code Desc:		1,1,2-TRICHLOROETHANE (OR) ETHANE, 1,1,2-TRICHLORO-				
Waste Code:		U228				
Waste Code Desc:		ETHENE, TRICHLORO- (OR) TRICHLOROETHYLENE				
Waste Code:		U234				
Waste Code Desc:		1,3,5-TRINITROBENZENE (R,T) (OR) BENZENE, 1,3,5-TRINITRO-				
Waste Code:		U238				
Waste Code Desc:		CARBAMIC ACID, ETHYL ESTER (OR) ETHYL CARBAMATE (URETHANE)				
Waste Code:		U239				
Waste Code Desc:		BENZENE, DIMETHYL- (I,T) (OR) XYLENE (I)				
Waste Code:		U328				
Waste Code Desc:		BENZENAMINE, 2-METHYL- (OR) O-TOLUIDINE				
Waste Code:		U359				
Waste Code Desc:		ETHANOL, 2-ETHOXY- (OR) ETHYLENE GLYCOL MONOETHYL ETHER				
Waste Code:		U404				
Waste Code Desc:		ETHANAMINE, N,N-DIETHYL- (OR) TRIETHYLAMINE				

Hazardous Waste Handler Details

Seq No: 33
Receive Date: 20080226
Handler Name: US DEPARTMENT OF ENERGY
Fed Waste Generator: 1
Generator Code Description: Large Quantity Generator
Tsd Activity: N
Source Type: Notification

Waste Code Details

Waste Code: D001
Waste Code Desc: IGNITABLE WASTE

Waste Code: D002
Waste Code Desc: CORROSIVE WASTE

Waste Code: D003
Waste Code Desc: REACTIVE WASTE

Waste Code: D004
Waste Code Desc: ARSENIC

Waste Code: D005
Waste Code Desc: BARIUM

Waste Code: D006
Waste Code Desc: CADMIUM

Waste Code: D007
Waste Code Desc: CHROMIUM

Waste Code: D008
Waste Code Desc: LEAD

Waste Code: D009
Waste Code Desc: MERCURY

Waste Code: D010
Waste Code Desc: SELENIUM

Waste Code: D011
Waste Code Desc: SILVER

Map Key	Number of Records	Direction	Distance (mi/ft)	Elev/Diff (ft)	Site	DB
Waste Code:					D012	
Waste Code Desc:					ENDRIN (1,2,3,4,10,10-HEXACHLORO-1,7-EPOXY-1,4,4A,5,6,7,8,8A-OCTAHYDRO-1,4-ENDO, ENDO-5,8-DIMETH-ANO-NAPHTHALENE)	
Waste Code:					D015	
Waste Code Desc:					TOXAPHENE (C10 H10 CL8, TECHNICAL CHLORINATED CAMPHENE, 67-69 PERCENT CHLORINE)	
Waste Code:					D016	
Waste Code Desc:					2,4-D (2,4-DICHLOROPHENOXYACETIC ACID)	
Waste Code:					D017	
Waste Code Desc:					2,4,5-TP SILVEX (2,4,5-TRICHLOROPHENOXYPROPIONIC ACID)	
Waste Code:					D018	
Waste Code Desc:					BENZENE	
Waste Code:					D019	
Waste Code Desc:					CARBON TETRACHLORIDE	
Waste Code:					D020	
Waste Code Desc:					CHLORDANE	
Waste Code:					D021	
Waste Code Desc:					CHLOROBENZENE	
Waste Code:					D022	
Waste Code Desc:					CHLOROFORM	
Waste Code:					D023	
Waste Code Desc:					O-CRESOL	
Waste Code:					D024	
Waste Code Desc:					M-CRESOL	
Waste Code:					D025	
Waste Code Desc:					P-CRESOL	
Waste Code:					D026	
Waste Code Desc:					CRESOL	
Waste Code:					D027	
Waste Code Desc:					1,4-DICHLOROBENZENE	
Waste Code:					D028	
Waste Code Desc:					1,2-DICHLOROETHANE	
Waste Code:					D029	
Waste Code Desc:					1,1-DICHLOROETHYLENE	
Waste Code:					D030	
Waste Code Desc:					2,4-DINITROTOLUENE	
Waste Code:					D031	
Waste Code Desc:					HEPTACHLOR (AND ITS EPOXIDE)	
Waste Code:					D032	
Waste Code Desc:					HEXACHLOROBENZENE	
Waste Code:					D033	
Waste Code Desc:					HEXACHLOROBUTADIENE	
Waste Code:					D034	
Waste Code Desc:					HEXACHLOROETHANE	
Waste Code:					D035	
Waste Code Desc:					METHYL ETHYL KETONE	
Waste Code:					D036	

Map Key	Number of Records	Direction	Distance (mi/ft)	Elev/Diff (ft)	Site	DB
Waste Code Desc:					NITROBENZENE	
Waste Code:					D037	
Waste Code Desc:					PENTACHLOROPHENOL	
Waste Code:					D038	
Waste Code Desc:					PYRIDINE	
Waste Code:					D039	
Waste Code Desc:					TETRACHLOROETHYLENE	
Waste Code:					D040	
Waste Code Desc:					TRICHLOROETHYLENE	
Waste Code:					D042	
Waste Code Desc:					2,4,6-TRICHLOROPHENOL	
Waste Code:					D043	
Waste Code Desc:					VINYL CHLORIDE	
Waste Code:					F001	
Waste Code Desc:					THE FOLLOWING SPENT HALOGENATED SOLVENTS USED IN DEGREASING: TETRACHLOROETHYLENE, TRICHLOROETHYLENE, METHYLENE CHLORIDE, 1,1,1-TRICHLOROETHANE, CARBON TETRACHLORIDE AND CHLORINATED FLUOROCARBONS; ALL SPENT SOLVENT MIXTURES/BLENDS USED IN DEGREASING CONTAINING, BEFORE USE, A TOTAL OF TEN PERCENT OR MORE (BY VOLUME) OF ONE OR MORE OF THE ABOVE HALOGENATED SOLVENTS OR THOSE SOLVENTS LISTED IN F002, F004, AND F005; AND STILL BOTTOMS FROM THE RECOVERY OF THESE SPENT SOLVENTS AND SPENT SOLVENT MIXTURES.	
Waste Code:					F002	
Waste Code Desc:					THE FOLLOWING SPENT HALOGENATED SOLVENTS: TETRACHLOROETHYLENE, METHYLENE CHLORIDE, TRICHLOROETHYLENE, 1,1,1-TRICHLOROETHANE, CHLOROBENZENE, 1,1,2-TRICHLORO-1,2,2-TRIFLUOROETHANE, ORTHO-DICHLOROBENZENE, TRICHLOROFLUOROMETHANE, AND 1,1,2, TRICHLOROETHANE; ALL SPENT SOLVENT MIXTURES/BLENDS CONTAINING, BEFORE USE, A TOTAL OF TEN PERCENT OR MORE (BY VOLUME) OF ONE OR MORE OF THE ABOVE HALOGENATED SOLVENTS OR THOSE SOLVENTS LISTED IN F001, F004, AND F005; AND STILL BOTTOMS FROM THE RECOVERY OF THESE SPENT SOLVENTS AND SPENT SOLVENT MIXTURES.	
Waste Code:					F003	
Waste Code Desc:					THE FOLLOWING SPENT NONHALOGENATED SOLVENTS: XYLENE, ACETONE, ETHYL ACETATE, ETHYL BENZENE, ETHYL ETHER, METHYL ISOBUTYL KETONE, N-BUTYL ALCOHOL, CYCLOHEXANONE, AND METHANOL; ALL SPENT SOLVENT MIXTURES/BLENDS CONTAINING, BEFORE USE, ONLY THE ABOVE SPENT NONHALOGENATED SOLVENTS; AND ALL SPENT SOLVENT MIXTURES/BLENDS CONTAINING, BEFORE USE, ONE OR MORE OF THE ABOVE NONHALOGENATED SOLVENTS, AND A TOTAL OF TEN PERCENT OR MORE (BY VOLUME) OF ONE OR MORE OF THOSE SOLVENTS LISTED IN F001, F002, F004, AND F005; AND STILL BOTTOMS FROM THE RECOVERY OF THESE SPENT SOLVENTS AND SPENT SOLVENT MIXTURES.	
Waste Code:					F004	
Waste Code Desc:					THE FOLLOWING SPENT NONHALOGENATED SOLVENTS: CRESOLS, CRESYLIC ACID, AND NITROBENZENE; AND THE STILL BOTTOMS FROM THE RECOVERY OF THESE SOLVENTS; ALL SPENT SOLVENT MIXTURES/BLENDS CONTAINING, BEFORE USE, A TOTAL OF TEN PERCENT OR MORE (BY VOLUME) OF ONE OR MORE OF THE ABOVE NONHALOGENATED SOLVENTS OR THOSE SOLVENTS LISTED IN F001, F002, AND F005; AND STILL BOTTOMS FROM THE RECOVERY OF THESE SPENT SOLVENTS AND SPENT SOLVENT MIXTURES.	
Waste Code:					F005	
Waste Code Desc:					THE FOLLOWING SPENT NONHALOGENATED SOLVENTS: TOLUENE, METHYL ETHYL KETONE, CARBON DISULFIDE, ISOBUTANOL, PYRIDINE, BENZENE, 2-ETHOXYETHANOL, AND 2-NITROPROPANE; ALL SPENT SOLVENT MIXTURES/BLENDS CONTAINING, BEFORE USE, A TOTAL OF TEN PERCENT OR MORE (BY VOLUME) OF ONE OR MORE OF THE ABOVE NONHALOGENATED SOLVENTS OR THOSE SOLVENTS LISTED IN F001, F002, OR F004; AND STILL BOTTOMS FROM THE RECOVERY OF THESE SPENT SOLVENTS AND SPENT SOLVENT MIXTURES.	
Waste Code:					F006	
Waste Code Desc:					WASTEWATER TREATMENT SLUDGES FROM ELECTROPLATING OPERATIONS, EXCEPT FROM THE FOLLOWING PROCESSES: (1) SULFURIC ACID ANODIZING OF ALUMINUM; (2) TIN PLATING ON CARBON STEEL; (3) ZINC PLATING (SEGREGATED BASIS) ON CARBON STEEL; (4) ALUMINUM OR ZINC-ALUMINUM PLATING ON CARBON STEEL; (5) CLEANING/STRIPPING ASSOCIATED WITH TIN, ZINC, AND ALUMINUM PLATING ON CARBON STEEL; AND (6) CHEMICAL ETCHING AND MILLING OF ALUMINUM.	

Map Key	Number of Records	Direction	Distance (mi/ft)	Elev/Diff (ft)	Site	DB
Waste Code: Waste Code Desc:					K044 WASTEWATER TREATMENT SLUDGES FROM THE MANUFACTURING AND PROCESSING OF EXPLOSIVES.	
Waste Code: Waste Code Desc:					K045 SPENT CARBON FROM THE TREATMENT OF WASTEWATER CONTAINING EXPLOSIVES.	
Waste Code: Waste Code Desc:					P004 1,4,5,8-DIMETHANONAPHTHALENE, 1,2,3,4,10,10-HEXA-CHLORO-1,4,4A,5,8,8A,-HEXAHYDRO-, (1ALPHA, 4ALPHA, 4ABETA, 5ALPHA, 8ALPHA, 8ABETA)- (OR) ALDRIN	
Waste Code: Waste Code Desc:					P005 2-PROPEN-1-OL (OR) ALLYL ALCOHOL	
Waste Code: Waste Code Desc:					P015 BERYLLIUM	
Waste Code: Waste Code Desc:					P018 BRUCINE (OR) STRYCHNIDIN-10-ONE, 2,3-DIMETHOXY-	
Waste Code: Waste Code Desc:					P022 CARBON DISULFIDE	
Waste Code: Waste Code Desc:					P030 CYANIDES (SOLUBLE CYANIDE SALTS), NOT OTHERWISE SPECIFIED	
Waste Code: Waste Code Desc:					P051 2,7,3,6-DIMETHANONAPHTH[2,3-B]OXIRENE, 3,4,5,6,9,9-HEXACHLORO-1A,2,2A,3,6,6A,7,7A-OCTAHYDRO-, (1AALPHA, 2BETA, 2ABETA, 3ALPHA, 6ALPHA, 6ABETA, 7BETA, 7AALPHA)- & METABOLITES (OR) ENDRIN (OR) ENDRIN, & METABOLITES	
Waste Code: Waste Code Desc:					P077 BENZENAMINE, 4-NITRO- (OR) P-NITROANILINE	
Waste Code: Waste Code Desc:					P092 MERCURY, (ACETATO-O)PHENYL- (OR) PHENYLMERCURY ACETATE	
Waste Code: Waste Code Desc:					P095 CARBONIC DICHLORIDE (OR) PHOSGENE	
Waste Code: Waste Code Desc:					P098 POTASSIUM CYANIDE (OR) POTASSIUM CYANIDE K(CN)	
Waste Code: Waste Code Desc:					P105 SODIUM AZIDE	
Waste Code: Waste Code Desc:					P106 SODIUM CYANIDE (OR) SODIUM CYANIDE NA(CN)	
Waste Code: Waste Code Desc:					U002 2-PROPANONE (I) (OR) ACETONE (I)	
Waste Code: Waste Code Desc:					U003 ACETONITRILE (I,T)	
Waste Code: Waste Code Desc:					U012 ANILINE (I,T) (OR) BENZENAMINE (I,T)	
Waste Code: Waste Code Desc:					U019 BENZENE (I,T)	
Waste Code: Waste Code Desc:					U031 1-BUTANOL (I) (OR) N-BUTYL ALCOHOL (I)	
Waste Code: Waste Code Desc:					U041 EPICHLOROHYDRIN (OR) OXIRANE, (CHLOROMETHYL)-	
Waste Code: Waste Code Desc:					U043 ETHENE, CHLORO- (OR) VINYL CHLORIDE	

<i>Map Key</i>	<i>Number of Records</i>	<i>Direction</i>	<i>Distance (mi/ft)</i>	<i>Elev/Diff (ft)</i>	<i>Site</i>	<i>DB</i>
<i>Waste Code:</i>		U044				
<i>Waste Code Desc:</i>		CHLOROFORM (OR) METHANE, TRICHLORO-				
<i>Waste Code:</i>		U056				
<i>Waste Code Desc:</i>		BENZENE, HEXAHYDRO- (I) (OR) CYCLOHEXANE (I)				
<i>Waste Code:</i>		U057				
<i>Waste Code Desc:</i>		CYCLOHEXANONE (I)				
<i>Waste Code:</i>		U061				
<i>Waste Code Desc:</i>		BENZENE, 1,1'-(2,2,2-TRICHLOROETHYLIDENE)BIS[4-CHLORO- (OR) DDT				
<i>Waste Code:</i>		U069				
<i>Waste Code Desc:</i>		1,2-BENZENEDICARBOXYLIC ACID, DIBUTYL ESTER (OR) DIBUTYL PHTHALATE				
<i>Waste Code:</i>		U070				
<i>Waste Code Desc:</i>		BENZENE, 1,2-DICHLORO- (OR) O-DICHLOROBENZENE				
<i>Waste Code:</i>		U075				
<i>Waste Code Desc:</i>		DICHLORODIFLUOROMETHANE (OR) METHANE, DICHLORODIFLUORO-				
<i>Waste Code:</i>		U077				
<i>Waste Code Desc:</i>		ETHANE, 1,2-DICHLORO- (OR) ETHYLENE DICHLORIDE				
<i>Waste Code:</i>		U080				
<i>Waste Code Desc:</i>		METHANE, DICHLORO- (OR) METHYLENE CHLORIDE				
<i>Waste Code:</i>		U106				
<i>Waste Code Desc:</i>		2,6-DINITROTOLUENE (OR) BENZENE, 2-METHYL-1,3-DINITRO-				
<i>Waste Code:</i>		U108				
<i>Waste Code Desc:</i>		1,4-DIETHYLENEOXIDE (OR) 1,4-DIOXANE				
<i>Waste Code:</i>		U112				
<i>Waste Code Desc:</i>		ACETIC ACID, ETHYL ESTER (I) (OR) ETHYL ACETATE (I)				
<i>Waste Code:</i>		U121				
<i>Waste Code Desc:</i>		METHANE, TRICHLOROFLUORO- (OR) TRICHLOROMONOFLUOROMETHANE				
<i>Waste Code:</i>		U123				
<i>Waste Code Desc:</i>		FORMIC ACID (C,T)				
<i>Waste Code:</i>		U129				
<i>Waste Code Desc:</i>		CYCLOHEXANE, 1,2,3,4,5,6-HEXACHLORO-, (1ALPHA, 2ALPHA, 3BETA, 4ALPHA, 5ALPHA, 6BETA)- (OR) LINDANE				
<i>Waste Code:</i>		U133				
<i>Waste Code Desc:</i>		HYDRAZINE (R,T)				
<i>Waste Code:</i>		U134				
<i>Waste Code Desc:</i>		HYDROFLUORIC ACID (C,T) (OR) HYDROGEN FLUORIDE (C,T)				
<i>Waste Code:</i>		U138				
<i>Waste Code Desc:</i>		METHANE, IODO- (OR) METHYL IODIDE				
<i>Waste Code:</i>		U140				
<i>Waste Code Desc:</i>		1-PROPANOL, 2-METHYL- (I,T) (OR) ISOBUTYL ALCOHOL (I,T)				
<i>Waste Code:</i>		U147				
<i>Waste Code Desc:</i>		2,5-FURANDIONE (OR) MALEIC ANHYDRIDE				
<i>Waste Code:</i>		U151				
<i>Waste Code Desc:</i>		MERCURY				
<i>Waste Code:</i>		U154				
<i>Waste Code Desc:</i>		METHANOL (I) (OR) METHYL ALCOHOL (I)				
<i>Waste Code:</i>		U157				

Map Key	Number of Records	Direction	Distance (mi/ft)	Elev/Diff (ft)	Site	DB
Waste Code Desc:		3-METHYLCHOLANTHRENE (OR) BENZ[J]ACEANTHRYLENE, 1,2-DIHYDRO-3-METHYL-				
Waste Code:		U158				
Waste Code Desc:		4,4'-METHYLENEBIS(2-CHLOROANILINE) (OR) BENZENAMINE, 4,4'-METHYLENEBIS[2-CHLORO-				
Waste Code:		U159				
Waste Code Desc:		2-BUTANONE (I,T) (OR) METHYL ETHYL KETONE (MEK) (I,T)				
Waste Code:		U160				
Waste Code Desc:		2-BUTANONE, PEROXIDE (R,T) (OR) METHYL ETHYL KETONE PEROXIDE (R,T)				
Waste Code:		U161				
Waste Code Desc:		4-METHYL-2-PENTANONE (I) (OR) METHYL ISOBUTYL KETONE (I) (OR) PENTANOL, 4-METHYL-				
Waste Code:		U165				
Waste Code Desc:		NAPHTHALENE				
Waste Code:		U170				
Waste Code Desc:		P-NITROPHENOL (I,T) (OR) PHENOL, 4-NITRO-				
Waste Code:		U176				
Waste Code Desc:		N-NITROSO-N-ETHYLUREA (OR) UREA, N-ETHYL-N-NITROSO-				
Waste Code:		U188				
Waste Code Desc:		PHENOL				
Waste Code:		U208				
Waste Code Desc:		1,1,1,2-TETRACHLOROETHANE (OR) ETHANE, 1,1,1,2-TETRACHLORO-				
Waste Code:		U210				
Waste Code Desc:		ETHENE, TETRACHLORO- (OR) TETRACHLOROETHYLENE				
Waste Code:		U213				
Waste Code Desc:		FURAN, TETRAHYDRO-(I) (OR) TETRAHYDROFURAN (I)				
Waste Code:		U217				
Waste Code Desc:		NITRIC ACID, THALLIUM(1+) SALT (OR) THALLIUM(I) NITRATE				
Waste Code:		U220				
Waste Code Desc:		BENZENE, METHYL- (OR) TOLUENE				
Waste Code:		U223				
Waste Code Desc:		BENZENE, 1,3-DIISOCYANATOMETHYL- (R,T) (OR) TOLUENE DIISOCYANATE (R,T)				
Waste Code:		U226				
Waste Code Desc:		ETHANE, 1,1,1-TRICHLORO- (OR) METHYL CHLOROFORM				
Waste Code:		U227				
Waste Code Desc:		1,1,2-TRICHLOROETHANE (OR) ETHANE, 1,1,2-TRICHLORO-				
Waste Code:		U228				
Waste Code Desc:		ETHENE, TRICHLORO- (OR) TRICHLOROETHYLENE				
Waste Code:		U234				
Waste Code Desc:		1,3,5-TRINITROBENZENE (R,T) (OR) BENZENE, 1,3,5-TRINITRO-				
Waste Code:		U238				
Waste Code Desc:		CARBAMIC ACID, ETHYL ESTER (OR) ETHYL CARBAMATE (URETHANE)				
Waste Code:		U239				
Waste Code Desc:		BENZENE, DIMETHYL- (I,T) (OR) XYLENE (I)				
Waste Code:		U328				
Waste Code Desc:		BENZENAMINE, 2-METHYL- (OR) O-TOLUIDINE				
Waste Code:		U359				
Waste Code Desc:		ETHANOL, 2-ETHOXY- (OR) ETHYLENE GLYCOL MONOETHYL ETHER				
Waste Code:		U404				

Map Key	Number of Records	Direction	Distance (mi/ft)	Elev/Diff (ft)	Site	DB
---------	----------------------	-----------	---------------------	-------------------	------	----

Waste Code Desc:	ETHANAMINE, N,N-DIETHYL- (OR) TRIETHYLAMINE					
------------------	---------------------------------------------	--	--	--	--	--

Hazardous Waste Handler Details

Seq No:	10
Receive Date:	20080301
Handler Name:	US DEPARTMENT OF ENERGY
Fed Waste Generator:	1
Generator Code Description:	Large Quantity Generator
Tsd Activity:	N
Source Type:	Annual/Biennial Report

Hazardous Waste Handler Details

Seq No:	34
Receive Date:	20090211
Handler Name:	US DEPARTMENT OF ENERGY
Fed Waste Generator:	1
Generator Code Description:	Large Quantity Generator
Tsd Activity:	N
Source Type:	Notification

Waste Code Details

Waste Code:	D001
Waste Code Desc:	IGNITABLE WASTE

Waste Code:	D002
Waste Code Desc:	CORROSIVE WASTE

Waste Code:	D003
Waste Code Desc:	REACTIVE WASTE

Waste Code:	D004
Waste Code Desc:	ARSENIC

Waste Code:	D005
Waste Code Desc:	BARIUM

Waste Code:	D006
Waste Code Desc:	CADMIUM

Waste Code:	D007
Waste Code Desc:	CHROMIUM

Waste Code:	D008
Waste Code Desc:	LEAD

Waste Code:	D009
Waste Code Desc:	MERCURY

Waste Code:	D010
Waste Code Desc:	SELENIUM

Waste Code:	D011
Waste Code Desc:	SILVER

Waste Code:	D012
Waste Code Desc:	ENDRIN (1,2,3,4,10,10-HEXACHLORO-1,7-EPOXY-1,4,4A,5,6,7,8,8A-OCTAHYDRO-1,4-ENDO, ENDO-5,8-DIMETH-ANO-NAPHTHALENE)

Waste Code:	D013
Waste Code Desc:	LINDANE (1,2,3,4,5,6-HEXA-CHLOROCYCLOHEXANE, GAMMA ISOMER)

Waste Code:	D014
Waste Code Desc:	METHOXYCHLOR (1,1,1-TRICHLORO-2,2-BIS [P-METHOXYPHENYL] ETHANE)

Map Key	Number of Records	Direction	Distance (mi/ft)	Elev/Diff (ft)	Site	DB
Waste Code:		D015				
Waste Code Desc:		TOXAPHENE (C10 H10 CL8, TECHNICAL CHLORINATED CAMPHENE, 67-69 PERCENT CHLORINE)				
Waste Code:		D016				
Waste Code Desc:		2,4-D (2,4-DICHLOROPHENOXYACETIC ACID)				
Waste Code:		D017				
Waste Code Desc:		2,4,5-TP SILVEX (2,4,5-TRICHLOROPHENOXYPROPIONIC ACID)				
Waste Code:		D018				
Waste Code Desc:		BENZENE				
Waste Code:		D019				
Waste Code Desc:		CARBON TETRACHLORIDE				
Waste Code:		D020				
Waste Code Desc:		CHLORDANE				
Waste Code:		D021				
Waste Code Desc:		CHLOROBENZENE				
Waste Code:		D022				
Waste Code Desc:		CHLOROFORM				
Waste Code:		D023				
Waste Code Desc:		O-CRESOL				
Waste Code:		D024				
Waste Code Desc:		M-CRESOL				
Waste Code:		D025				
Waste Code Desc:		P-CRESOL				
Waste Code:		D026				
Waste Code Desc:		CRESOL				
Waste Code:		D027				
Waste Code Desc:		1,4-DICHLOROBENZENE				
Waste Code:		D028				
Waste Code Desc:		1,2-DICHLOROETHANE				
Waste Code:		D029				
Waste Code Desc:		1,1-DICHLOROETHYLENE				
Waste Code:		D030				
Waste Code Desc:		2,4-DINITROTOLUENE				
Waste Code:		D031				
Waste Code Desc:		HEPTACHLOR (AND ITS EPOXIDE)				
Waste Code:		D032				
Waste Code Desc:		HEXACHLOROBENZENE				
Waste Code:		D033				
Waste Code Desc:		HEXACHLOROBUTADIENE				
Waste Code:		D034				
Waste Code Desc:		HEXACHLOROETHANE				
Waste Code:		D035				
Waste Code Desc:		METHYL ETHYL KETONE				
Waste Code:		D036				
Waste Code Desc:		NITROBENZENE				
Waste Code:		D037				
Waste Code Desc:		PENTACHLOROPHENOL				

Map Key	Number of Records	Direction	Distance (mi/ft)	Elev/Diff (ft)	Site	DB
Waste Code: Waste Code Desc:		D038 PYRIDINE				
Waste Code: Waste Code Desc:		D039 TETRACHLOROETHYLENE				
Waste Code: Waste Code Desc:		D040 TRICHLOROETHYLENE				
Waste Code: Waste Code Desc:		D041 2,4,5-TRICHLOROPHENOL				
Waste Code: Waste Code Desc:		D042 2,4,6-TRICHLOROPHENOL				
Waste Code: Waste Code Desc:		D043 VINYL CHLORIDE				
Waste Code: Waste Code Desc:		F001 THE FOLLOWING SPENT HALOGENATED SOLVENTS USED IN DEGREASING: TETRACHLOROETHYLENE, TRICHLOROETHYLENE, METHYLENE CHLORIDE, 1,1,1-TRICHLOROETHANE, CARBON TETRACHLORIDE AND CHLORINATED FLUOROCARBONS; ALL SPENT SOLVENT MIXTURES/BLENDS USED IN DEGREASING CONTAINING, BEFORE USE, A TOTAL OF TEN PERCENT OR MORE (BY VOLUME) OF ONE OR MORE OF THE ABOVE HALOGENATED SOLVENTS OR THOSE SOLVENTS LISTED IN F002, F004, AND F005; AND STILL BOTTOMS FROM THE RECOVERY OF THESE SPENT SOLVENTS AND SPENT SOLVENT MIXTURES.				
Waste Code: Waste Code Desc:		F002 THE FOLLOWING SPENT HALOGENATED SOLVENTS: TETRACHLOROETHYLENE, METHYLENE CHLORIDE, TRICHLOROETHYLENE, 1,1,1-TRICHLOROETHANE, CHLOROBENZENE, 1,1,2-TRICHLORO-1,2,2-TRIFLUOROETHANE, ORTHO-DICHLOROBENZENE, TRICHLOROFLUOROMETHANE, AND 1,1,2, TRICHLOROETHANE; ALL SPENT SOLVENT MIXTURES/BLENDS CONTAINING, BEFORE USE, A TOTAL OF TEN PERCENT OR MORE (BY VOLUME) OF ONE OR MORE OF THE ABOVE HALOGENATED SOLVENTS OR THOSE SOLVENTS LISTED IN F001, F004, AND F005; AND STILL BOTTOMS FROM THE RECOVERY OF THESE SPENT SOLVENTS AND SPENT SOLVENT MIXTURES.				
Waste Code: Waste Code Desc:		F003 THE FOLLOWING SPENT NONHALOGENATED SOLVENTS: XYLENE, ACETONE, ETHYL ACETATE, ETHYL BENZENE, ETHYL ETHER, METHYL ISOBUTYL KETONE, N-BUTYL ALCOHOL, CYCLOHEXANONE, AND METHANOL; ALL SPENT SOLVENT MIXTURES/BLENDS CONTAINING, BEFORE USE, ONLY THE ABOVE SPENT NONHALOGENATED SOLVENTS; AND ALL SPENT SOLVENT MIXTURES/BLENDS CONTAINING, BEFORE USE, ONE OR MORE OF THE ABOVE NONHALOGENATED SOLVENTS, AND A TOTAL OF TEN PERCENT OR MORE (BY VOLUME) OF ONE OR MORE OF THOSE SOLVENTS LISTED IN F001, F002, F004, AND F005; AND STILL BOTTOMS FROM THE RECOVERY OF THESE SPENT SOLVENTS AND SPENT SOLVENT MIXTURES.				
Waste Code: Waste Code Desc:		F004 THE FOLLOWING SPENT NONHALOGENATED SOLVENTS: CRESOLS, CRESYLIC ACID, AND NITROBENZENE; AND THE STILL BOTTOMS FROM THE RECOVERY OF THESE SOLVENTS; ALL SPENT SOLVENT MIXTURES/BLENDS CONTAINING, BEFORE USE, A TOTAL OF TEN PERCENT OR MORE (BY VOLUME) OF ONE OR MORE OF THE ABOVE NONHALOGENATED SOLVENTS OR THOSE SOLVENTS LISTED IN F001, F002, AND F005; AND STILL BOTTOMS FROM THE RECOVERY OF THESE SPENT SOLVENTS AND SPENT SOLVENT MIXTURES.				
Waste Code: Waste Code Desc:		F005 THE FOLLOWING SPENT NONHALOGENATED SOLVENTS: TOLUENE, METHYL ETHYL KETONE, CARBON DISULFIDE, ISOBUTANOL, PYRIDINE, BENZENE, 2-ETHOXYETHANOL, AND 2-NITROPROPANE; ALL SPENT SOLVENT MIXTURES/BLENDS CONTAINING, BEFORE USE, A TOTAL OF TEN PERCENT OR MORE (BY VOLUME) OF ONE OR MORE OF THE ABOVE NONHALOGENATED SOLVENTS OR THOSE SOLVENTS LISTED IN F001, F002, OR F004; AND STILL BOTTOMS FROM THE RECOVERY OF THESE SPENT SOLVENTS AND SPENT SOLVENT MIXTURES.				
Waste Code: Waste Code Desc:		F006 WASTEWATER TREATMENT SLUDGES FROM ELECTROPLATING OPERATIONS, EXCEPT FROM THE FOLLOWING PROCESSES: (1) SULFURIC ACID ANODIZING OF ALUMINUM; (2) TIN PLATING ON CARBON STEEL; (3) ZINC PLATING (SEGREGATED BASIS) ON CARBON STEEL; (4) ALUMINUM OR ZINC-ALUMINUM PLATING ON CARBON STEEL; (5) CLEANING/STRIPPING ASSOCIATED WITH TIN, ZINC, AND ALUMINUM PLATING ON CARBON STEEL; AND (6) CHEMICAL ETCHING AND MILLING OF ALUMINUM.				
Waste Code:		K044				

Map Key	Number of Records	Direction	Distance (mi/ft)	Elev/Diff (ft)	Site	DB
Waste Code Desc:					WASTEWATER TREATMENT SLUDGES FROM THE MANUFACTURING AND PROCESSING OF EXPLOSIVES.	
Waste Code:					K045	
Waste Code Desc:					SPENT CARBON FROM THE TREATMENT OF WASTEWATER CONTAINING EXPLOSIVES.	
Waste Code:					P004	
Waste Code Desc:					1,4,5,8-DIMETHANONAPHTHALENE, 1,2,3,4,10,10-HEXA-CHLORO-1,4,4A,5,8,8A,-HEXAHYDRO-, (1ALPHA, 4ALPHA, 4ABETA, 5ALPHA, 8ALPHA, 8ABETA)- (OR) ALDRIN	
Waste Code:					P005	
Waste Code Desc:					2-PROPEN-1-OL (OR) ALLYL ALCOHOL	
Waste Code:					P015	
Waste Code Desc:					BERYLLIUM	
Waste Code:					P018	
Waste Code Desc:					BRUCINE (OR) STRYCHNIDIN-10-ONE, 2,3-DIMETHOXY-	
Waste Code:					P022	
Waste Code Desc:					CARBON DISULFIDE	
Waste Code:					P030	
Waste Code Desc:					CYANIDES (SOLUBLE CYANIDE SALTS), NOT OTHERWISE SPECIFIED	
Waste Code:					P051	
Waste Code Desc:					2,7:3,6-DIMETHANONAPHTH[2,3-B]OXIRENE, 3,4,5,6,9,9-HEXACHLORO-1A,2,2A,3,6,6A,7,7A-OCTAHYDRO-, (1AALPHA, 2BETA, 2ABETA, 3ALPHA, 6ALPHA, 6ABETA, 7BETA, 7AALPHA)- & METABOLITES (OR) ENDRIN (OR) ENDRIN, & METABOLITES	
Waste Code:					P077	
Waste Code Desc:					BENZENAMINE, 4-NITRO- (OR) P-NITROANILINE	
Waste Code:					P092	
Waste Code Desc:					MERCURY, (ACETATO-O)PHENYL- (OR) PHENYLMERCURY ACETATE	
Waste Code:					P095	
Waste Code Desc:					CARBONIC DICHLORIDE (OR) PHOSGENE	
Waste Code:					P098	
Waste Code Desc:					POTASSIUM CYANIDE (OR) POTASSIUM CYANIDE K(CN)	
Waste Code:					P105	
Waste Code Desc:					SODIUM AZIDE	
Waste Code:					P106	
Waste Code Desc:					SODIUM CYANIDE (OR) SODIUM CYANIDE NA(CN)	
Waste Code:					U002	
Waste Code Desc:					2-PROPANONE (I) (OR) ACETONE (I)	
Waste Code:					U003	
Waste Code Desc:					ACETONITRILE (I,T)	
Waste Code:					U012	
Waste Code Desc:					ANILINE (I,T) (OR) BENZENAMINE (I,T)	
Waste Code:					U019	
Waste Code Desc:					BENZENE (I,T)	
Waste Code:					U031	
Waste Code Desc:					1-BUTANOL (I) (OR) N-BUTYL ALCOHOL (I)	
Waste Code:					U041	
Waste Code Desc:					EPICHLOROHYDRIN (OR) OXIRANE, (CHLOROMETHYL)-	
Waste Code:					U043	
Waste Code Desc:					ETHENE, CHLORO- (OR) VINYL CHLORIDE	

Map Key	Number of Records	Direction	Distance (mi/ft)	Elev/Diff (ft)	Site	DB
Waste Code:		U044				
Waste Code Desc:		CHLOROFORM (OR) METHANE, TRICHLORO-				
Waste Code:		U056				
Waste Code Desc:		BENZENE, HEXAHYDRO- (I) (OR) CYCLOHEXANE (I)				
Waste Code:		U057				
Waste Code Desc:		CYCLOHEXANONE (I)				
Waste Code:		U061				
Waste Code Desc:		BENZENE, 1,1'-(2,2,2-TRICHLOROETHYLIDENE)BIS[4-CHLORO- (OR) DDT				
Waste Code:		U069				
Waste Code Desc:		1,2-BENZENEDICARBOXYLIC ACID, DIBUTYL ESTER (OR) DIBUTYL PHTHALATE				
Waste Code:		U070				
Waste Code Desc:		BENZENE, 1,2-DICHLORO- (OR) O-DICHLOROBENZENE				
Waste Code:		U075				
Waste Code Desc:		DICHLORODIFLUOROMETHANE (OR) METHANE, DICHLORODIFLUORO-				
Waste Code:		U077				
Waste Code Desc:		ETHANE, 1,2-DICHLORO- (OR) ETHYLENE DICHLORIDE				
Waste Code:		U080				
Waste Code Desc:		METHANE, DICHLORO- (OR) METHYLENE CHLORIDE				
Waste Code:		U106				
Waste Code Desc:		2,6-DINITROTOLUENE (OR) BENZENE, 2-METHYL-1,3-DINITRO-				
Waste Code:		U108				
Waste Code Desc:		1,4-DIETHYLENEOXIDE (OR) 1,4-DIOXANE				
Waste Code:		U112				
Waste Code Desc:		ACETIC ACID, ETHYL ESTER (I) (OR) ETHYL ACETATE (I)				
Waste Code:		U121				
Waste Code Desc:		METHANE, TRICHLOROFLUORO- (OR) TRICHLOROMONOFLUOROMETHANE				
Waste Code:		U123				
Waste Code Desc:		FORMIC ACID (C,T)				
Waste Code:		U129				
Waste Code Desc:		CYCLOHEXANE, 1,2,3,4,5,6-HEXACHLORO-, (1ALPHA, 2ALPHA, 3BETA, 4ALPHA, 5ALPHA, 6BETA)- (OR) LINDANE				
Waste Code:		U133				
Waste Code Desc:		HYDRAZINE (R,T)				
Waste Code:		U134				
Waste Code Desc:		HYDROFLUORIC ACID (C,T) (OR) HYDROGEN FLUORIDE (C,T)				
Waste Code:		U138				
Waste Code Desc:		METHANE, IODO- (OR) METHYL IODIDE				
Waste Code:		U140				
Waste Code Desc:		1-PROPANOL, 2-METHYL- (I,T) (OR) ISOBUTYL ALCOHOL (I,T)				
Waste Code:		U147				
Waste Code Desc:		2,5-FURANDIONE (OR) MALEIC ANHYDRIDE				
Waste Code:		U151				
Waste Code Desc:		MERCURY				
Waste Code:		U154				
Waste Code Desc:		METHANOL (I) (OR) METHYL ALCOHOL (I)				
Waste Code:		U157				
Waste Code Desc:		3-METHYLCHOLANTHRENE (OR) BENZ[J]ACEANTHRYLENE, 1,2-DIHYDRO-3-METHYL-				

Map Key	Number of Records	Direction	Distance (mi/ft)	Elev/Diff (ft)	Site	DB
Waste Code:					U158	
Waste Code Desc:					4,4'-METHYLENEBIS(2-CHLOROANILINE) (OR) BENZENAMINE, 4,4'-METHYLENEBIS[2-CHLORO-	
Waste Code:					U159	
Waste Code Desc:					2-BUTANONE (I,T) (OR) METHYL ETHYL KETONE (MEK) (I,T)	
Waste Code:					U160	
Waste Code Desc:					2-BUTANONE, PEROXIDE (R,T) (OR) METHYL ETHYL KETONE PEROXIDE (R,T)	
Waste Code:					U161	
Waste Code Desc:					4-METHYL-2-PENTANONE (I) (OR) METHYL ISOBUTYL KETONE (I) (OR) PENTANOL, 4-METHYL-	
Waste Code:					U165	
Waste Code Desc:					NAPHTHALENE	
Waste Code:					U170	
Waste Code Desc:					P-NITROPHENOL (I,T) (OR) PHENOL, 4-NITRO-	
Waste Code:					U176	
Waste Code Desc:					N-NITROSO-N-ETHYLUREA (OR) UREA, N-ETHYL-N-NITROSO-	
Waste Code:					U188	
Waste Code Desc:					PHENOL	
Waste Code:					U208	
Waste Code Desc:					1,1,1,2-TETRACHLOROETHANE (OR) ETHANE, 1,1,1,2-TETRACHLORO-	
Waste Code:					U210	
Waste Code Desc:					ETHENE, TETRACHLORO- (OR) TETRACHLOROETHYLENE	
Waste Code:					U213	
Waste Code Desc:					FURAN, TETRAHYDRO-(I) (OR) TETRAHYDROFURAN (I)	
Waste Code:					U217	
Waste Code Desc:					NITRIC ACID, THALLIUM(1+) SALT (OR) THALLIUM(I) NITRATE	
Waste Code:					U220	
Waste Code Desc:					BENZENE, METHYL- (OR) TOLUENE	
Waste Code:					U223	
Waste Code Desc:					BENZENE, 1,3-DIISOCYANATOMETHYL- (R,T) (OR) TOLUENE DIISOCYANATE (R,T)	
Waste Code:					U226	
Waste Code Desc:					ETHANE, 1,1,1-TRICHLORO- (OR) METHYL CHLOROFORM	
Waste Code:					U227	
Waste Code Desc:					1,1,2-TRICHLOROETHANE (OR) ETHANE, 1,1,2-TRICHLORO-	
Waste Code:					U228	
Waste Code Desc:					ETHENE, TRICHLORO- (OR) TRICHLOROETHYLENE	
Waste Code:					U234	
Waste Code Desc:					1,3,5-TRINITROBENZENE (R,T) (OR) BENZENE, 1,3,5-TRINITRO-	
Waste Code:					U238	
Waste Code Desc:					CARBAMIC ACID, ETHYL ESTER (OR) ETHYL CARBAMATE (URETHANE)	
Waste Code:					U239	
Waste Code Desc:					BENZENE, DIMETHYL- (I,T) (OR) XYLENE (I)	
Waste Code:					U328	
Waste Code Desc:					BENZENAMINE, 2-METHYL- (OR) O-TOLUIDINE	
Waste Code:					U359	
Waste Code Desc:					ETHANOL, 2-ETHOXY- (OR) ETHYLENE GLYCOL MONOETHYL ETHER	
Waste Code:					U404	
Waste Code Desc:					ETHANAMINE, N,N-DIETHYL- (OR) TRIETHYLAMINE	

Map Key	Number of Records	Direction	Distance (mi/ft)	Elev/Diff (ft)	Site	DB
---------	----------------------	-----------	---------------------	-------------------	------	----

Hazardous Waste Handler Details

Seq No: 35
Receive Date: 20090623
Handler Name: US DEPARTMENT OF ENERGY
Fed Waste Generator: 1
Generator Code Description: Large Quantity Generator
Tsd Activity: N
Source Type: Notification

Waste Code Details

Waste Code: D001
Waste Code Desc: IGNITABLE WASTE

Waste Code: D002
Waste Code Desc: CORROSIVE WASTE

Waste Code: D003
Waste Code Desc: REACTIVE WASTE

Waste Code: D004
Waste Code Desc: ARSENIC

Waste Code: D005
Waste Code Desc: BARIUM

Waste Code: D006
Waste Code Desc: CADMIUM

Waste Code: D007
Waste Code Desc: CHROMIUM

Waste Code: D008
Waste Code Desc: LEAD

Waste Code: D009
Waste Code Desc: MERCURY

Waste Code: D010
Waste Code Desc: SELENIUM

Waste Code: D011
Waste Code Desc: SILVER

Waste Code: D012
Waste Code Desc: ENDRIN (1,2,3,4,10,10-HEXACHLORO-1,7-EPOXY-1,4,4A,5,6,7,8,8A-OCTAHYDRO-1,4-ENDO, ENDO-5,8-DIMETH-ANO-NAPHTHALENE)

Waste Code: D013
Waste Code Desc: LINDANE (1,2,3,4,5,6-HEXA-CHLOROCYCLOHEXANE, GAMMA ISOMER)

Waste Code: D014
Waste Code Desc: METHOXYCHLOR (1,1,1-TRICHLORO-2,2-BIS [P-METHOXYPHENYL] ETHANE)

Waste Code: D015
Waste Code Desc: TOXAPHENE (C10 H10 CL8, TECHNICAL CHLORINATED CAMPHENE, 67-69 PERCENT CHLORINE)

Waste Code: D016
Waste Code Desc: 2,4-D (2,4-DICHLOROPHENOXYACETIC ACID)

Waste Code: D017
Waste Code Desc: 2,4,5-TP SILVEX (2,4,5-TRICHLOROPHENOXYPROPIONIC ACID)

Waste Code: D018
Waste Code Desc: BENZENE

Map Key	Number of Records	Direction	Distance (mi/ft)	Elev/Diff (ft)	Site	DB
Waste Code:		D019				
Waste Code Desc:		CARBON TETRACHLORIDE				
Waste Code:		D020				
Waste Code Desc:		CHLORDANE				
Waste Code:		D021				
Waste Code Desc:		CHLOROBENZENE				
Waste Code:		D022				
Waste Code Desc:		CHLOROFORM				
Waste Code:		D023				
Waste Code Desc:		O-CRESOL				
Waste Code:		D024				
Waste Code Desc:		M-CRESOL				
Waste Code:		D025				
Waste Code Desc:		P-CRESOL				
Waste Code:		D026				
Waste Code Desc:		CRESOL				
Waste Code:		D027				
Waste Code Desc:		1,4-DICHLOROBENZENE				
Waste Code:		D028				
Waste Code Desc:		1,2-DICHLOROETHANE				
Waste Code:		D029				
Waste Code Desc:		1,1-DICHLOROETHYLENE				
Waste Code:		D030				
Waste Code Desc:		2,4-DINITROTOLUENE				
Waste Code:		D031				
Waste Code Desc:		HEPTACHLOR (AND ITS EPOXIDE)				
Waste Code:		D032				
Waste Code Desc:		HEXACHLOROBENZENE				
Waste Code:		D033				
Waste Code Desc:		HEXACHLOROBUTADIENE				
Waste Code:		D034				
Waste Code Desc:		HEXACHLOROETHANE				
Waste Code:		D035				
Waste Code Desc:		METHYL ETHYL KETONE				
Waste Code:		D036				
Waste Code Desc:		NITROBENZENE				
Waste Code:		D037				
Waste Code Desc:		PENTACHLOROPHENOL				
Waste Code:		D038				
Waste Code Desc:		PYRIDINE				
Waste Code:		D039				
Waste Code Desc:		TETRACHLOROETHYLENE				
Waste Code:		D040				
Waste Code Desc:		TRICHLOROETHYLENE				
Waste Code:		D041				
Waste Code Desc:		2,4,5-TRICHLOROPHENOL				

Map Key	Number of Records	Direction	Distance (mi/ft)	Elev/Diff (ft)	Site	DB
Waste Code:			D042			
Waste Code Desc:			2,4,6-TRICHLOROPHENOL			
Waste Code:			D043			
Waste Code Desc:			VINYL CHLORIDE			
Waste Code:			F001			
Waste Code Desc:			THE FOLLOWING SPENT HALOGENATED SOLVENTS USED IN DEGREASING: TETRACHLOROETHYLENE, TRICHLOROETHYLENE, METHYLENE CHLORIDE, 1,1,1-TRICHLOROETHANE, CARBON TETRACHLORIDE AND CHLORINATED FLUOROCARBONS; ALL SPENT SOLVENT MIXTURES/BLENDS USED IN DEGREASING CONTAINING, BEFORE USE, A TOTAL OF TEN PERCENT OR MORE (BY VOLUME) OF ONE OR MORE OF THE ABOVE HALOGENATED SOLVENTS OR THOSE SOLVENTS LISTED IN F002, F004, AND F005; AND STILL BOTTOMS FROM THE RECOVERY OF THESE SPENT SOLVENTS AND SPENT SOLVENT MIXTURES.			
Waste Code:			F002			
Waste Code Desc:			THE FOLLOWING SPENT HALOGENATED SOLVENTS: TETRACHLOROETHYLENE, METHYLENE CHLORIDE, TRICHLOROETHYLENE, 1,1,1-TRICHLOROETHANE, CHLOROBENZENE, 1,1,2-TRICHLORO-1,2,2-TRIFLUOROETHANE, ORTHO-DICHLOROBENZENE, TRICHLOROFLUOROMETHANE, AND 1,1,2, TRICHLOROETHANE; ALL SPENT SOLVENT MIXTURES/BLENDS CONTAINING, BEFORE USE, A TOTAL OF TEN PERCENT OR MORE (BY VOLUME) OF ONE OR MORE OF THE ABOVE HALOGENATED SOLVENTS OR THOSE SOLVENTS LISTED IN F001, F004, AND F005; AND STILL BOTTOMS FROM THE RECOVERY OF THESE SPENT SOLVENTS AND SPENT SOLVENT MIXTURES.			
Waste Code:			F003			
Waste Code Desc:			THE FOLLOWING SPENT NONHALOGENATED SOLVENTS: XYLENE, ACETONE, ETHYL ACETATE, ETHYL BENZENE, ETHYL ETHER, METHYL ISOBUTYL KETONE, N-BUTYL ALCOHOL, CYCLOHEXANONE, AND METHANOL; ALL SPENT SOLVENT MIXTURES/BLENDS CONTAINING, BEFORE USE, ONLY THE ABOVE SPENT NONHALOGENATED SOLVENTS; AND ALL SPENT SOLVENT MIXTURES/BLENDS CONTAINING, BEFORE USE, ONE OR MORE OF THE ABOVE NONHALOGENATED SOLVENTS, AND A TOTAL OF TEN PERCENT OR MORE (BY VOLUME) OF ONE OR MORE OF THOSE SOLVENTS LISTED IN F001, F002, F004, AND F005; AND STILL BOTTOMS FROM THE RECOVERY OF THESE SPENT SOLVENTS AND SPENT SOLVENT MIXTURES.			
Waste Code:			F004			
Waste Code Desc:			THE FOLLOWING SPENT NONHALOGENATED SOLVENTS: CRESOLS, CRESYLIC ACID, AND NITROBENZENE; AND THE STILL BOTTOMS FROM THE RECOVERY OF THESE SOLVENTS; ALL SPENT SOLVENT MIXTURES/BLENDS CONTAINING, BEFORE USE, A TOTAL OF TEN PERCENT OR MORE (BY VOLUME) OF ONE OR MORE OF THE ABOVE NONHALOGENATED SOLVENTS OR THOSE SOLVENTS LISTED IN F001, F002, AND F005; AND STILL BOTTOMS FROM THE RECOVERY OF THESE SPENT SOLVENTS AND SPENT SOLVENT MIXTURES.			
Waste Code:			F005			
Waste Code Desc:			THE FOLLOWING SPENT NONHALOGENATED SOLVENTS: TOLUENE, METHYL ETHYL KETONE, CARBON DISULFIDE, ISOBUTANOL, PYRIDINE, BENZENE, 2-ETHOXYETHANOL, AND 2-NITROPROPANE; ALL SPENT SOLVENT MIXTURES/BLENDS CONTAINING, BEFORE USE, A TOTAL OF TEN PERCENT OR MORE (BY VOLUME) OF ONE OR MORE OF THE ABOVE NONHALOGENATED SOLVENTS OR THOSE SOLVENTS LISTED IN F001, F002, OR F004; AND STILL BOTTOMS FROM THE RECOVERY OF THESE SPENT SOLVENTS AND SPENT SOLVENT MIXTURES.			
Waste Code:			F006			
Waste Code Desc:			WASTEWATER TREATMENT SLUDGES FROM ELECTROPLATING OPERATIONS, EXCEPT FROM THE FOLLOWING PROCESSES: (1) SULFURIC ACID ANODIZING OF ALUMINUM; (2) TIN PLATING ON CARBON STEEL; (3) ZINC PLATING (SEGREGATED BASIS) ON CARBON STEEL; (4) ALUMINUM OR ZINC-ALUMINUM PLATING ON CARBON STEEL; (5) CLEANING/STRIPPING ASSOCIATED WITH TIN, ZINC, AND ALUMINUM PLATING ON CARBON STEEL; AND (6) CHEMICAL ETCHING AND MILLING OF ALUMINUM.			
Waste Code:			K044			
Waste Code Desc:			WASTEWATER TREATMENT SLUDGES FROM THE MANUFACTURING AND PROCESSING OF EXPLOSIVES.			
Waste Code:			K045			
Waste Code Desc:			SPENT CARBON FROM THE TREATMENT OF WASTEWATER CONTAINING EXPLOSIVES.			
Waste Code:			P004			
Waste Code Desc:			1,4,5,8-DIMETHANONAPHTHALENE, 1,2,3,4,10,10-HEXA-CHLORO-1,4,4A,5,8,8A,-HEXAHYDRO-, (1ALPHA, 4ALPHA, 4ABETA, 5ALPHA, 8ALPHA, 8ABETA)- (OR) ALDRIN			
Waste Code:			P005			
Waste Code Desc:			2-PROPEN-1-OL (OR) ALLYL ALCOHOL			

Map Key	Number of Records	Direction	Distance (mi/ft)	Elev/Diff (ft)	Site	DB
Waste Code:		P015				
Waste Code Desc:		BERYLLIUM				
Waste Code:		P018				
Waste Code Desc:		BRUCINE (OR) STRYCHNIDIN-10-ONE, 2,3-DIMETHOXY-				
Waste Code:		P022				
Waste Code Desc:		CARBON DISULFIDE				
Waste Code:		P030				
Waste Code Desc:		CYANIDES (SOLUBLE CYANIDE SALTS), NOT OTHERWISE SPECIFIED				
Waste Code:		P051				
Waste Code Desc:		2,7:3,6-DIMETHANONAPHTH[2,3-B]OXIRENE, 3,4,5,6,9,9-HEXACHLORO-1A,2,2A,3,6,6A,7,7A-OCTAHYDRO-, (1AALPHA, 2BETA, 2ABETA, 3ALPHA, 6ALPHA, 6ABETA, 7BETA, 7AALPHA)- & METABOLITES (OR) ENDRIN (OR) ENDRIN, & METABOLITES				
Waste Code:		P077				
Waste Code Desc:		BENZENAMINE, 4-NITRO- (OR) P-NITROANILINE				
Waste Code:		P092				
Waste Code Desc:		MERCURY, (ACETATO-O)PHENYL- (OR) PHENYLMERCURY ACETATE				
Waste Code:		P095				
Waste Code Desc:		CARBONIC DICHLORIDE (OR) PHOSGENE				
Waste Code:		P098				
Waste Code Desc:		POTASSIUM CYANIDE (OR) POTASSIUM CYANIDE K(CN)				
Waste Code:		P105				
Waste Code Desc:		SODIUM AZIDE				
Waste Code:		P106				
Waste Code Desc:		SODIUM CYANIDE (OR) SODIUM CYANIDE NA(CN)				
Waste Code:		U002				
Waste Code Desc:		2-PROPANONE (I) (OR) ACETONE (I)				
Waste Code:		U003				
Waste Code Desc:		ACETONITRILE (I,T)				
Waste Code:		U012				
Waste Code Desc:		ANILINE (I,T) (OR) BENZENAMINE (I,T)				
Waste Code:		U019				
Waste Code Desc:		BENZENE (I,T)				
Waste Code:		U031				
Waste Code Desc:		1-BUTANOL (I) (OR) N-BUTYL ALCOHOL (I)				
Waste Code:		U041				
Waste Code Desc:		EPICHLOROHYDRIN (OR) OXIRANE, (CHLOROMETHYL)-				
Waste Code:		U043				
Waste Code Desc:		ETHENE, CHLORO- (OR) VINYL CHLORIDE				
Waste Code:		U044				
Waste Code Desc:		CHLOROFORM (OR) METHANE, TRICHLORO-				
Waste Code:		U056				
Waste Code Desc:		BENZENE, HEXAHYDRO- (I) (OR) CYCLOHEXANE (I)				
Waste Code:		U057				
Waste Code Desc:		CYCLOHEXANONE (I)				
Waste Code:		U061				
Waste Code Desc:		BENZENE, 1,1'-(2,2,2-TRICHLOROETHYLIDENE)BIS[4-CHLORO- (OR) DDT				

Map Key	Number of Records	Direction	Distance (mi/ft)	Elev/Diff (ft)	Site	DB
Waste Code:					U069	
Waste Code Desc:					1,2-BENZENEDICARBOXYLIC ACID, DIBUTYL ESTER (OR) DIBUTYL PHTHALATE	
Waste Code:					U070	
Waste Code Desc:					BENZENE, 1,2-DICHLORO- (OR) O-DICHLOROBENZENE	
Waste Code:					U075	
Waste Code Desc:					DICHLORODIFLUOROMETHANE (OR) METHANE, DICHLORODIFLUORO-	
Waste Code:					U077	
Waste Code Desc:					ETHANE, 1,2-DICHLORO- (OR) ETHYLENE DICHLORIDE	
Waste Code:					U080	
Waste Code Desc:					METHANE, DICHLORO- (OR) METHYLENE CHLORIDE	
Waste Code:					U106	
Waste Code Desc:					2,6-DINITROTOLUENE (OR) BENZENE, 2-METHYL-1,3-DINITRO-	
Waste Code:					U108	
Waste Code Desc:					1,4-DIETHYLENEOXIDE (OR) 1,4-DIOXANE	
Waste Code:					U112	
Waste Code Desc:					ACETIC ACID, ETHYL ESTER (I) (OR) ETHYL ACETATE (I)	
Waste Code:					U121	
Waste Code Desc:					METHANE, TRICHLOROFLUORO- (OR) TRICHLOROMONOFUOROMETHANE	
Waste Code:					U123	
Waste Code Desc:					FORMIC ACID (C,T)	
Waste Code:					U129	
Waste Code Desc:					CYCLOHEXANE, 1,2,3,4,5,6-HEXACHLORO-, (1ALPHA, 2ALPHA, 3BETA, 4ALPHA, 5ALPHA, 6BETA)- (OR) LINDANE	
Waste Code:					U133	
Waste Code Desc:					HYDRAZINE (R,T)	
Waste Code:					U134	
Waste Code Desc:					HYDROFLUORIC ACID (C,T) (OR) HYDROGEN FLUORIDE (C,T)	
Waste Code:					U138	
Waste Code Desc:					METHANE, IODO- (OR) METHYL IODIDE	
Waste Code:					U140	
Waste Code Desc:					1-PROPANOL, 2-METHYL- (I,T) (OR) ISOBUTYL ALCOHOL (I,T)	
Waste Code:					U147	
Waste Code Desc:					2,5-FURANDIONE (OR) MALEIC ANHYDRIDE	
Waste Code:					U151	
Waste Code Desc:					MERCURY	
Waste Code:					U154	
Waste Code Desc:					METHANOL (I) (OR) METHYL ALCOHOL (I)	
Waste Code:					U157	
Waste Code Desc:					3-METHYLCHOLANTHRENE (OR) BENZ[J]ACEANTHRYLENE, 1,2-DIHYDRO-3-METHYL-	
Waste Code:					U158	
Waste Code Desc:					4,4'-METHYLENEBIS(2-CHLOROANILINE) (OR) BENZENAMINE, 4,4'-METHYLENEBIS[2-CHLORO-	
Waste Code:					U159	
Waste Code Desc:					2-BUTANONE (I,T) (OR) METHYL ETHYL KETONE (MEK) (I,T)	
Waste Code:					U160	
Waste Code Desc:					2-BUTANONE, PEROXIDE (R,T) (OR) METHYL ETHYL KETONE PEROXIDE (R,T)	
Waste Code:					U161	
Waste Code Desc:					4-METHYL-2-PENTANONE (I) (OR) METHYL ISOBUTYL KETONE (I) (OR) PENTANOL, 4-METHYL-	

<i>Map Key</i>	<i>Number of Records</i>	<i>Direction</i>	<i>Distance (mi/ft)</i>	<i>Elev/Diff (ft)</i>	<i>Site</i>	<i>DB</i>
<i>Waste Code:</i>		U165				
<i>Waste Code Desc:</i>		NAPHTHALENE				
<i>Waste Code:</i>		U170				
<i>Waste Code Desc:</i>		P-NITROPHENOL (I,T) (OR) PHENOL, 4-NITRO-				
<i>Waste Code:</i>		U176				
<i>Waste Code Desc:</i>		N-NITROSO-N-ETHYLUREA (OR) UREA, N-ETHYL-N-NITROSO-				
<i>Waste Code:</i>		U185				
<i>Waste Code Desc:</i>		BENZENE, PENTACHLORONITRO- (OR) PENTACHLORONITROBENZENE (PCNB)				
<i>Waste Code:</i>		U188				
<i>Waste Code Desc:</i>		PHENOL				
<i>Waste Code:</i>		U189				
<i>Waste Code Desc:</i>		PHOSPHORUS SULFIDE (R) (OR) SULFUR PHOSPHIDE (R)				
<i>Waste Code:</i>		U208				
<i>Waste Code Desc:</i>		1,1,1,2-TETRACHLOROETHANE (OR) ETHANE, 1,1,1,2-TETRACHLORO-				
<i>Waste Code:</i>		U210				
<i>Waste Code Desc:</i>		ETHENE, TETRACHLORO- (OR) TETRACHLOROETHYLENE				
<i>Waste Code:</i>		U213				
<i>Waste Code Desc:</i>		FURAN, TETRAHYDRO-(I) (OR) TETRAHYDROFURAN (I)				
<i>Waste Code:</i>		U217				
<i>Waste Code Desc:</i>		NITRIC ACID, THALLIUM(1+) SALT (OR) THALLIUM(I) NITRATE				
<i>Waste Code:</i>		U220				
<i>Waste Code Desc:</i>		BENZENE, METHYL- (OR) TOLUENE				
<i>Waste Code:</i>		U223				
<i>Waste Code Desc:</i>		BENZENE, 1,3-DIISOCYANATOMETHYL- (R,T) (OR) TOLUENE DIISOCYANATE (R,T)				
<i>Waste Code:</i>		U226				
<i>Waste Code Desc:</i>		ETHANE, 1,1,1-TRICHLORO- (OR) METHYL CHLOROFORM				
<i>Waste Code:</i>		U227				
<i>Waste Code Desc:</i>		1,1,2-TRICHLOROETHANE (OR) ETHANE, 1,1,2-TRICHLORO-				
<i>Waste Code:</i>		U228				
<i>Waste Code Desc:</i>		ETHENE, TRICHLORO- (OR) TRICHLOROETHYLENE				
<i>Waste Code:</i>		U234				
<i>Waste Code Desc:</i>		1,3,5-TRINITROBENZENE (R,T) (OR) BENZENE, 1,3,5-TRINITRO-				
<i>Waste Code:</i>		U238				
<i>Waste Code Desc:</i>		CARBAMIC ACID, ETHYL ESTER (OR) ETHYL CARBAMATE (URETHANE)				
<i>Waste Code:</i>		U239				
<i>Waste Code Desc:</i>		BENZENE, DIMETHYL- (I,T) (OR) XYLENE (I)				
<i>Waste Code:</i>		U328				
<i>Waste Code Desc:</i>		BENZENAMINE, 2-METHYL- (OR) O-TOLUIDINE				
<i>Waste Code:</i>		U359				
<i>Waste Code Desc:</i>		ETHANOL, 2-ETHOXY- (OR) ETHYLENE GLYCOL MONOETHYL ETHER				
<i>Waste Code:</i>		U404				
<i>Waste Code Desc:</i>		ETHANAMINE, N,N-DIETHYL- (OR) TRIETHYLAMINE				

Hazardous Waste Handler Details

Seq No: 1
Receive Date: 20100301

Map Key	Number of Records	Direction	Distance (mi/ft)	Elev/Diff (ft)	Site	DB
Handler Name:		US DEPARTMENT OF ENERGY				
Fed Waste Generator:		1				
Generator Code Description:		Large Quantity Generator				
Tsd Activity:		N				
Source Type:		Annual/Biennial Report update with Notification				
Waste Code Details						
Waste Code:		D001				
Waste Code Desc:		IGNITABLE WASTE				
Waste Code:		D002				
Waste Code Desc:		CORROSIVE WASTE				
Waste Code:		D003				
Waste Code Desc:		REACTIVE WASTE				
Waste Code:		D004				
Waste Code Desc:		ARSENIC				
Waste Code:		D005				
Waste Code Desc:		BARIUM				
Waste Code:		D006				
Waste Code Desc:		CADMIUM				
Waste Code:		D007				
Waste Code Desc:		CHROMIUM				
Waste Code:		D008				
Waste Code Desc:		LEAD				
Waste Code:		D009				
Waste Code Desc:		MERCURY				
Waste Code:		D010				
Waste Code Desc:		SELENIUM				
Waste Code:		D011				
Waste Code Desc:		SILVER				
Waste Code:		D012				
Waste Code Desc:		ENDRIN (1,2,3,4,10,10-HEXACHLORO-1,7-EPOXY-1,4,4A,5,6,7,8,8A-OCTAHYDRO-1,4-ENDO, ENDO-5,8-DIMETH-ANO-NAPHTHALENE)				
Waste Code:		D013				
Waste Code Desc:		LINDANE (1,2,3,4,5,6-HEXA-CHLOROCYCLOHEXANE, GAMMA ISOMER)				
Waste Code:		D014				
Waste Code Desc:		METHOXYCHLOR (1,1,1-TRICHLORO-2,2-BIS [P-METHOXYPHENYL] ETHANE)				
Waste Code:		D015				
Waste Code Desc:		TOXAPHENE (C10 H10 CL8, TECHNICAL CHLORINATED CAMPHENE, 67-69 PERCENT CHLORINE)				
Waste Code:		D016				
Waste Code Desc:		2,4-D (2,4-DICHLOROPHENOXYACETIC ACID)				
Waste Code:		D017				
Waste Code Desc:		2,4,5-TP SILVEX (2,4,5-TRICHLOROPHENOXYPROPIONIC ACID)				
Waste Code:		D018				
Waste Code Desc:		BENZENE				
Waste Code:		D019				
Waste Code Desc:		CARBON TETRACHLORIDE				
Waste Code:		D020				
Waste Code Desc:		CHLORDANE				

Map Key	Number of Records	Direction	Distance (mi/ft)	Elev/Diff (ft)	Site	DB
Waste Code:		D021				
Waste Code Desc:		CHLOROBENZENE				
Waste Code:		D022				
Waste Code Desc:		CHLOROFORM				
Waste Code:		D023				
Waste Code Desc:		O-CRESOL				
Waste Code:		D024				
Waste Code Desc:		M-CRESOL				
Waste Code:		D025				
Waste Code Desc:		P-CRESOL				
Waste Code:		D026				
Waste Code Desc:		CRESOL				
Waste Code:		D027				
Waste Code Desc:		1,4-DICHLOROBENZENE				
Waste Code:		D028				
Waste Code Desc:		1,2-DICHLOROETHANE				
Waste Code:		D029				
Waste Code Desc:		1,1-DICHLOROETHYLENE				
Waste Code:		D030				
Waste Code Desc:		2,4-DINITROTOLUENE				
Waste Code:		D031				
Waste Code Desc:		HEPTACHLOR (AND ITS EPOXIDE)				
Waste Code:		D032				
Waste Code Desc:		HEXACHLOROBENZENE				
Waste Code:		D033				
Waste Code Desc:		HEXACHLOROBUTADIENE				
Waste Code:		D034				
Waste Code Desc:		HEXACHLOROETHANE				
Waste Code:		D035				
Waste Code Desc:		METHYL ETHYL KETONE				
Waste Code:		D036				
Waste Code Desc:		NITROBENZENE				
Waste Code:		D037				
Waste Code Desc:		PENTACHLOROPHENOL				
Waste Code:		D038				
Waste Code Desc:		PYRIDINE				
Waste Code:		D039				
Waste Code Desc:		TETRACHLOROETHYLENE				
Waste Code:		D040				
Waste Code Desc:		TRICHLOROETHYLENE				
Waste Code:		D041				
Waste Code Desc:		2,4,5-TRICHLOROPHENOL				
Waste Code:		D042				
Waste Code Desc:		2,4,6-TRICHLOROPHENOL				
Waste Code:		D043				
Waste Code Desc:		VINYL CHLORIDE				

Map Key	Number of Records	Direction	Distance (mi/ft)	Elev/Diff (ft)	Site	DB
Waste Code:			F001			
Waste Code Desc:			THE FOLLOWING SPENT HALOGENATED SOLVENTS USED IN DEGREASING: TETRACHLOROETHYLENE, TRICHLOROETHYLENE, METHYLENE CHLORIDE, 1,1,1-TRICHLOROETHANE, CARBON TETRACHLORIDE AND CHLORINATED FLUOROCARBONS; ALL SPENT SOLVENT MIXTURES/BLENDS USED IN DEGREASING CONTAINING, BEFORE USE, A TOTAL OF TEN PERCENT OR MORE (BY VOLUME) OF ONE OR MORE OF THE ABOVE HALOGENATED SOLVENTS OR THOSE SOLVENTS LISTED IN F002, F004, AND F005; AND STILL BOTTOMS FROM THE RECOVERY OF THESE SPENT SOLVENTS AND SPENT SOLVENT MIXTURES.			
Waste Code:			F002			
Waste Code Desc:			THE FOLLOWING SPENT HALOGENATED SOLVENTS: TETRACHLOROETHYLENE, METHYLENE CHLORIDE, TRICHLOROETHYLENE, 1,1,1-TRICHLOROETHANE, CHLOROBENZENE, 1,1,2-TRICHLORO-1,2,2-TRIFLUOROETHANE, ORTHO-DICHLOROBENZENE, TRICHLOROFLUOROMETHANE, AND 1,1,2, TRICHLOROETHANE; ALL SPENT SOLVENT MIXTURES/BLENDS CONTAINING, BEFORE USE, A TOTAL OF TEN PERCENT OR MORE (BY VOLUME) OF ONE OR MORE OF THE ABOVE HALOGENATED SOLVENTS OR THOSE SOLVENTS LISTED IN F001, F004, AND F005; AND STILL BOTTOMS FROM THE RECOVERY OF THESE SPENT SOLVENTS AND SPENT SOLVENT MIXTURES.			
Waste Code:			F003			
Waste Code Desc:			THE FOLLOWING SPENT NONHALOGENATED SOLVENTS: XYLENE, ACETONE, ETHYL ACETATE, ETHYL BENZENE, ETHYL ETHER, METHYL ISOBUTYL KETONE, N-BUTYL ALCOHOL, CYCLOHEXANONE, AND METHANOL; ALL SPENT SOLVENT MIXTURES/BLENDS CONTAINING, BEFORE USE, ONLY THE ABOVE SPENT NONHALOGENATED SOLVENTS; AND ALL SPENT SOLVENT MIXTURES/BLENDS CONTAINING, BEFORE USE, ONE OR MORE OF THE ABOVE NONHALOGENATED SOLVENTS, AND A TOTAL OF TEN PERCENT OR MORE (BY VOLUME) OF ONE OR MORE OF THOSE SOLVENTS LISTED IN F001, F002, F004, AND F005; AND STILL BOTTOMS FROM THE RECOVERY OF THESE SPENT SOLVENTS AND SPENT SOLVENT MIXTURES.			
Waste Code:			F004			
Waste Code Desc:			THE FOLLOWING SPENT NONHALOGENATED SOLVENTS: CRESOLS, CRESYLIC ACID, AND NITROBENZENE; AND THE STILL BOTTOMS FROM THE RECOVERY OF THESE SOLVENTS; ALL SPENT SOLVENT MIXTURES/BLENDS CONTAINING, BEFORE USE, A TOTAL OF TEN PERCENT OR MORE (BY VOLUME) OF ONE OR MORE OF THE ABOVE NONHALOGENATED SOLVENTS OR THOSE SOLVENTS LISTED IN F001, F002, AND F005; AND STILL BOTTOMS FROM THE RECOVERY OF THESE SPENT SOLVENTS AND SPENT SOLVENT MIXTURES.			
Waste Code:			F005			
Waste Code Desc:			THE FOLLOWING SPENT NONHALOGENATED SOLVENTS: TOLUENE, METHYL ETHYL KETONE, CARBON DISULFIDE, ISOBUTANOL, PYRIDINE, BENZENE, 2-ETHOXYETHANOL, AND 2-NITROPROPANE; ALL SPENT SOLVENT MIXTURES/BLENDS CONTAINING, BEFORE USE, A TOTAL OF TEN PERCENT OR MORE (BY VOLUME) OF ONE OR MORE OF THE ABOVE NONHALOGENATED SOLVENTS OR THOSE SOLVENTS LISTED IN F001, F002, OR F004; AND STILL BOTTOMS FROM THE RECOVERY OF THESE SPENT SOLVENTS AND SPENT SOLVENT MIXTURES.			
Waste Code:			F006			
Waste Code Desc:			WASTEWATER TREATMENT SLUDGES FROM ELECTROPLATING OPERATIONS, EXCEPT FROM THE FOLLOWING PROCESSES: (1) SULFURIC ACID ANODIZING OF ALUMINUM; (2) TIN PLATING ON CARBON STEEL; (3) ZINC PLATING (SEGREGATED BASIS) ON CARBON STEEL; (4) ALUMINUM OR ZINC-ALUMINUM PLATING ON CARBON STEEL; (5) CLEANING/STRIPPING ASSOCIATED WITH TIN, ZINC, AND ALUMINUM PLATING ON CARBON STEEL; AND (6) CHEMICAL ETCHING AND MILLING OF ALUMINUM.			
Waste Code:			K044			
Waste Code Desc:			WASTEWATER TREATMENT SLUDGES FROM THE MANUFACTURING AND PROCESSING OF EXPLOSIVES.			
Waste Code:			K045			
Waste Code Desc:			SPENT CARBON FROM THE TREATMENT OF WASTEWATER CONTAINING EXPLOSIVES.			
Waste Code:			P004			
Waste Code Desc:			1,4,5,8-DIMETHANONAPHTHALENE, 1,2,3,4,10,10-HEXA-CHLORO-1,4,4A,5,8,8A,-HEXAHYDRO-, (1ALPHA, 4ALPHA, 4ABETA, 5ALPHA, 8ALPHA, 8ABETA)- (OR) ALDRIN			
Waste Code:			P005			
Waste Code Desc:			2-PROPEN-1-OL (OR) ALLYL ALCOHOL			
Waste Code:			P018			
Waste Code Desc:			BRUCINE (OR) STRYCHNIDIN-10-ONE, 2,3-DIMETHOXY-			
Waste Code:			P022			
Waste Code Desc:			CARBON DISULFIDE			

Map Key	Number of Records	Direction	Distance (mi/ft)	Elev/Diff (ft)	Site	DB
Waste Code:					P051	
Waste Code Desc:					2,7:3,6-DIMETHANONAPHTH[2,3-B]OXIRENE, 3,4,5,6,9,9-HEXACHLORO-1A,2,2A,3,6,6A,7,7A-OCTAHYDRO-, (1AALPHA, 2BETA, 2ABETA, 3ALPHA, 6ALPHA, 6ABETA, 7BETA, 7AALPHA)- & METABOLITES (OR) ENDRIN (OR) ENDRIN, & METABOLITES	
Waste Code:					P077	
Waste Code Desc:					BENZENAMINE, 4-NITRO- (OR) P-NITROANILINE	
Waste Code:					P082	
Waste Code Desc:					METHANIMINE, N-METHYL-N-NITROSO- (OR) N-NITROSODIMETHYLAMINE	
Waste Code:					P095	
Waste Code Desc:					CARBONIC DICHLORIDE (OR) PHOSGENE	
Waste Code:					P105	
Waste Code Desc:					SODIUM AZIDE	
Waste Code:					P106	
Waste Code Desc:					SODIUM CYANIDE (OR) SODIUM CYANIDE NA(CN)	
Waste Code:					U002	
Waste Code Desc:					2-PROPANONE (I) (OR) ACETONE (I)	
Waste Code:					U003	
Waste Code Desc:					ACETONITRILE (I,T)	
Waste Code:					U011	
Waste Code Desc:					1H-1,2,4-TRIAZOL-3-AMINE (OR) AMITROLE	
Waste Code:					U012	
Waste Code Desc:					ANILINE (I,T) (OR) BENZENAMINE (I,T)	
Waste Code:					U019	
Waste Code Desc:					BENZENE (I,T)	
Waste Code:					U031	
Waste Code Desc:					1-BUTANOL (I) (OR) N-BUTYL ALCOHOL (I)	
Waste Code:					U041	
Waste Code Desc:					EPICHLOROHYDRIN (OR) OXIRANE, (CHLOROMETHYL)-	
Waste Code:					U044	
Waste Code Desc:					CHLOROFORM (OR) METHANE, TRICHLORO-	
Waste Code:					U056	
Waste Code Desc:					BENZENE, HEXAHYDRO- (I) (OR) CYCLOHEXANE (I)	
Waste Code:					U057	
Waste Code Desc:					CYCLOHEXANONE (I)	
Waste Code:					U069	
Waste Code Desc:					1,2-BENZENEDICARBOXYLIC ACID, DIBUTYL ESTER (OR) DIBUTYL PHTHALATE	
Waste Code:					U070	
Waste Code Desc:					BENZENE, 1,2-DICHLORO- (OR) O-DICHLOROBENZENE	
Waste Code:					U075	
Waste Code Desc:					DICHLORODIFLUOROMETHANE (OR) METHANE, DICHLORODIFLUORO-	
Waste Code:					U077	
Waste Code Desc:					ETHANE, 1,2-DICHLORO- (OR) ETHYLENE DICHLORIDE	
Waste Code:					U080	
Waste Code Desc:					METHANE, DICHLORO- (OR) METHYLENE CHLORIDE	
Waste Code:					U108	
Waste Code Desc:					1,4-DIETHYLENEOXIDE (OR) 1,4-DIOXANE	

Map Key	Number of Records	Direction	Distance (mi/ft)	Elev/Diff (ft)	Site	DB
Waste Code:					U112	
Waste Code Desc:					ACETIC ACID, ETHYL ESTER (I) (OR) ETHYL ACETATE (I)	
Waste Code:					U121	
Waste Code Desc:					METHANE, TRICHLOROFLUORO- (OR) TRICHLOROMONOFLUOROMETHANE	
Waste Code:					U123	
Waste Code Desc:					FORMIC ACID (C,T)	
Waste Code:					U129	
Waste Code Desc:					CYCLOHEXANE, 1,2,3,4,5,6-HEXACHLORO-, (1ALPHA, 2ALPHA, 3BETA, 4ALPHA, 5ALPHA, 6BETA)- (OR) LINDANE	
Waste Code:					U133	
Waste Code Desc:					HYDRAZINE (R,T)	
Waste Code:					U134	
Waste Code Desc:					HYDROFLUORIC ACID (C,T) (OR) HYDROGEN FLUORIDE (C,T)	
Waste Code:					U138	
Waste Code Desc:					METHANE, IODO- (OR) METHYL IODIDE	
Waste Code:					U140	
Waste Code Desc:					1-PROPANOL, 2-METHYL- (I,T) (OR) ISOBUTYL ALCOHOL (I,T)	
Waste Code:					U147	
Waste Code Desc:					2,5-FURANDIONE (OR) MALEIC ANHYDRIDE	
Waste Code:					U151	
Waste Code Desc:					MERCURY	
Waste Code:					U154	
Waste Code Desc:					METHANOL (I) (OR) METHYL ALCOHOL (I)	
Waste Code:					U157	
Waste Code Desc:					3-METHYLCHOLANTHRENE (OR) BENZ[J]ACEANTHRYLENE, 1,2-DIHYDRO-3-METHYL-	
Waste Code:					U158	
Waste Code Desc:					4,4'-METHYLENEBIS(2-CHLOROANILINE) (OR) BENZENAMINE, 4,4'-METHYLENEBIS[2-CHLORO-	
Waste Code:					U159	
Waste Code Desc:					2-BUTANONE (I,T) (OR) METHYL ETHYL KETONE (MEK) (I,T)	
Waste Code:					U160	
Waste Code Desc:					2-BUTANONE, PEROXIDE (R,T) (OR) METHYL ETHYL KETONE PEROXIDE (R,T)	
Waste Code:					U161	
Waste Code Desc:					4-METHYL-2-PENTANONE (I) (OR) METHYL ISOBUTYL KETONE (I) (OR) PENTANOL, 4-METHYL-	
Waste Code:					U185	
Waste Code Desc:					BENZENE, PENTACHLORONITRO- (OR) PENTACHLORONITROBENZENE (PCNB)	
Waste Code:					U188	
Waste Code Desc:					PHENOL	
Waste Code:					U189	
Waste Code Desc:					PHOSPHORUS SULFIDE (R) (OR) SULFUR PHOSPHIDE (R)	
Waste Code:					U210	
Waste Code Desc:					ETHENE, TETRACHLORO- (OR) TETRACHLOROETHYLENE	
Waste Code:					U213	
Waste Code Desc:					FURAN, TETRAHYDRO-(I) (OR) TETRAHYDROFURAN (I)	
Waste Code:					U217	
Waste Code Desc:					NITRIC ACID, THALLIUM(1+) SALT (OR) THALLIUM(I) NITRATE	
Waste Code:					U220	
Waste Code Desc:					BENZENE, METHYL- (OR) TOLUENE	

Map Key	Number of Records	Direction	Distance (mi/ft)	Elev/Diff (ft)	Site	DB
Waste Code:		U223				
Waste Code Desc:		BENZENE, 1,3-DIISOCYANATOMETHYL- (R,T) (OR) TOLUENE DIISOCYANATE (R,T)				
Waste Code:		U226				
Waste Code Desc:		ETHANE, 1,1,1-TRICHLORO- (OR) METHYL CHLOROFORM				
Waste Code:		U227				
Waste Code Desc:		1,1,2-TRICHLOROETHANE (OR) ETHANE, 1,1,2-TRICHLORO-				
Waste Code:		U228				
Waste Code Desc:		ETHENE, TRICHLORO- (OR) TRICHLOROETHYLENE				
Waste Code:		U234				
Waste Code Desc:		1,3,5-TRINITROBENZENE (R,T) (OR) BENZENE, 1,3,5-TRINITRO-				
Waste Code:		U238				
Waste Code Desc:		CARBAMIC ACID, ETHYL ESTER (OR) ETHYL CARBAMATE (URETHANE)				
Waste Code:		U239				
Waste Code Desc:		BENZENE, DIMETHYL- (I,T) (OR) XYLENE (I)				
Waste Code:		U328				
Waste Code Desc:		BENZENAMINE, 2-METHYL- (OR) O-TOLUIDINE				
Waste Code:		U359				
Waste Code Desc:		ETHANOL, 2-ETHOXY- (OR) ETHYLENE GLYCOL MONOETHYL ETHER				
Waste Code:		U404				
Waste Code Desc:		ETHANAMINE, N,N-DIETHYL- (OR) TRIETHYLAMINE				

Hazardous Waste Handler Details

Seq No: 36
Receive Date: 20100330
Handler Name: US DEPARTMENT OF ENERGY
Fed Waste Generator: 1
Generator Code Description: Large Quantity Generator
Tsd Activity: N
Source Type: Notification

Waste Code Details

Waste Code: D001
Waste Code Desc: IGNITABLE WASTE

Waste Code: D002
Waste Code Desc: CORROSIVE WASTE

Waste Code: D003
Waste Code Desc: REACTIVE WASTE

Waste Code: D004
Waste Code Desc: ARSENIC

Waste Code: D005
Waste Code Desc: BARIUM

Waste Code: D006
Waste Code Desc: CADMIUM

Waste Code: D007
Waste Code Desc: CHROMIUM

Waste Code: D008
Waste Code Desc: LEAD

Map Key	Number of Records	Direction	Distance (mi/ft)	Elev/Diff (ft)	Site	DB
Waste Code:		D009				
Waste Code Desc:		MERCURY				
Waste Code:		D010				
Waste Code Desc:		SELENIUM				
Waste Code:		D011				
Waste Code Desc:		SILVER				
Waste Code:		D012				
Waste Code Desc:		ENDRIN (1,2,3,4,10,10-HEXACHLORO-1,7-EPOXY-1,4,4A,5,6,7,8,8A-OCTAHYDRO-1,4-ENDO, ENDO-5,8-DIMETH-ANO-NAPHTHALENE)				
Waste Code:		D013				
Waste Code Desc:		LINDANE (1,2,3,4,5,6-HEXA-CHLOROCYCLOHEXANE, GAMMA ISOMER)				
Waste Code:		D014				
Waste Code Desc:		METHOXYCHLOR (1,1,1-TRICHLORO-2,2-BIS [P-METHOXYPHENYL] ETHANE)				
Waste Code:		D015				
Waste Code Desc:		TOXAPHENE (C10 H10 CL8, TECHNICAL CHLORINATED CAMPHENE, 67-69 PERCENT CHLORINE)				
Waste Code:		D016				
Waste Code Desc:		2,4-D (2,4-DICHLOROPHENOXYACETIC ACID)				
Waste Code:		D017				
Waste Code Desc:		2,4,5-TP SILVEX (2,4,5-TRICHLOROPHENOXYPROPIONIC ACID)				
Waste Code:		D018				
Waste Code Desc:		BENZENE				
Waste Code:		D019				
Waste Code Desc:		CARBON TETRACHLORIDE				
Waste Code:		D020				
Waste Code Desc:		CHLORDANE				
Waste Code:		D021				
Waste Code Desc:		CHLOROBENZENE				
Waste Code:		D022				
Waste Code Desc:		CHLOROFORM				
Waste Code:		D023				
Waste Code Desc:		O-CRESOL				
Waste Code:		D024				
Waste Code Desc:		M-CRESOL				
Waste Code:		D025				
Waste Code Desc:		P-CRESOL				
Waste Code:		D026				
Waste Code Desc:		CRESOL				
Waste Code:		D027				
Waste Code Desc:		1,4-DICHLOROBENZENE				
Waste Code:		D028				
Waste Code Desc:		1,2-DICHLOROETHANE				
Waste Code:		D029				
Waste Code Desc:		1,1-DICHLOROETHYLENE				
Waste Code:		D030				
Waste Code Desc:		2,4-DINITROTOLUENE				
Waste Code:		D031				
Waste Code Desc:		HEPTACHLOR (AND ITS EPOXIDE)				

<i>Map Key</i>	<i>Number of Records</i>	<i>Direction</i>	<i>Distance (mi/ft)</i>	<i>Elev/Diff (ft)</i>	<i>Site</i>	<i>DB</i>
<i>Waste Code:</i>		D032				
<i>Waste Code Desc:</i>		HEXACHLOROBENZENE				
<i>Waste Code:</i>		D033				
<i>Waste Code Desc:</i>		HEXACHLOROBUTADIENE				
<i>Waste Code:</i>		D034				
<i>Waste Code Desc:</i>		HEXACHLOROETHANE				
<i>Waste Code:</i>		D035				
<i>Waste Code Desc:</i>		METHYL ETHYL KETONE				
<i>Waste Code:</i>		D036				
<i>Waste Code Desc:</i>		NITROBENZENE				
<i>Waste Code:</i>		D037				
<i>Waste Code Desc:</i>		PENTACHLOROPHENOL				
<i>Waste Code:</i>		D038				
<i>Waste Code Desc:</i>		PYRIDINE				
<i>Waste Code:</i>		D039				
<i>Waste Code Desc:</i>		TETRACHLOROETHYLENE				
<i>Waste Code:</i>		D040				
<i>Waste Code Desc:</i>		TRICHLOROETHYLENE				
<i>Waste Code:</i>		D041				
<i>Waste Code Desc:</i>		2,4,5-TRICHLOROPHENOL				
<i>Waste Code:</i>		D042				
<i>Waste Code Desc:</i>		2,4,6-TRICHLOROPHENOL				
<i>Waste Code:</i>		D043				
<i>Waste Code Desc:</i>		VINYL CHLORIDE				
<i>Waste Code:</i>		F001				
<i>Waste Code Desc:</i>		THE FOLLOWING SPENT HALOGENATED SOLVENTS USED IN DEGREASING: TETRACHLOROETHYLENE, TRICHLOROETHYLENE, METHYLENE CHLORIDE, 1,1,1-TRICHLOROETHANE, CARBON TETRACHLORIDE AND CHLORINATED FLUOROCARBONS; ALL SPENT SOLVENT MIXTURES/BLENDS USED IN DEGREASING CONTAINING, BEFORE USE, A TOTAL OF TEN PERCENT OR MORE (BY VOLUME) OF ONE OR MORE OF THE ABOVE HALOGENATED SOLVENTS OR THOSE SOLVENTS LISTED IN F002, F004, AND F005; AND STILL BOTTOMS FROM THE RECOVERY OF THESE SPENT SOLVENTS AND SPENT SOLVENT MIXTURES.				
<i>Waste Code:</i>		F002				
<i>Waste Code Desc:</i>		THE FOLLOWING SPENT HALOGENATED SOLVENTS: TETRACHLOROETHYLENE, METHYLENE CHLORIDE, TRICHLOROETHYLENE, 1,1,1-TRICHLOROETHANE, CHLOROBENZENE, 1,1,2-TRICHLORO-1,2,2-TRIFLUOROETHANE, ORTHO-DICHLOROBENZENE, TRICHLOROFLUOROMETHANE, AND 1,1,2, TRICHLOROETHANE; ALL SPENT SOLVENT MIXTURES/BLENDS CONTAINING, BEFORE USE, A TOTAL OF TEN PERCENT OR MORE (BY VOLUME) OF ONE OR MORE OF THE ABOVE HALOGENATED SOLVENTS OR THOSE SOLVENTS LISTED IN F001, F004, AND F005; AND STILL BOTTOMS FROM THE RECOVERY OF THESE SPENT SOLVENTS AND SPENT SOLVENT MIXTURES.				
<i>Waste Code:</i>		F003				
<i>Waste Code Desc:</i>		THE FOLLOWING SPENT NONHALOGENATED SOLVENTS: XYLENE, ACETONE, ETHYL ACETATE, ETHYL BENZENE, ETHYL ETHER, METHYL ISOBUTYL KETONE, N-BUTYL ALCOHOL, CYCLOHEXANONE, AND METHANOL; ALL SPENT SOLVENT MIXTURES/BLENDS CONTAINING, BEFORE USE, ONLY THE ABOVE SPENT NONHALOGENATED SOLVENTS; AND ALL SPENT SOLVENT MIXTURES/BLENDS CONTAINING, BEFORE USE, ONE OR MORE OF THE ABOVE NONHALOGENATED SOLVENTS, AND A TOTAL OF TEN PERCENT OR MORE (BY VOLUME) OF ONE OR MORE OF THOSE SOLVENTS LISTED IN F001, F002, F004, AND F005; AND STILL BOTTOMS FROM THE RECOVERY OF THESE SPENT SOLVENTS AND SPENT SOLVENT MIXTURES.				
<i>Waste Code:</i>		F004				
<i>Waste Code Desc:</i>		THE FOLLOWING SPENT NONHALOGENATED SOLVENTS: CRESOLS, CRESYLIC ACID, AND NITROBENZENE; AND THE STILL BOTTOMS FROM THE RECOVERY OF THESE SOLVENTS; ALL SPENT SOLVENT MIXTURES/BLENDS CONTAINING, BEFORE USE, A TOTAL OF TEN PERCENT OR MORE (BY VOLUME) OF ONE OR MORE OF THE ABOVE NONHALOGENATED SOLVENTS OR THOSE SOLVENTS LISTED IN F001, F002, AND F005; AND STILL BOTTOMS FROM THE RECOVERY OF THESE SPENT				

Map Key	Number of Records	Direction	Distance (mi/ft)	Elev/Diff (ft)	Site	DB
					SOLVENTS AND SPENT SOLVENT MIXTURES.	
Waste Code:					F005	
Waste Code Desc:					THE FOLLOWING SPENT NONHALOGENATED SOLVENTS: TOLUENE, METHYL ETHYL KETONE, CARBON DISULFIDE, ISOBUTANOL, PYRIDINE, BENZENE, 2-ETHOXYETHANOL, AND 2-NITROPROPANE; ALL SPENT SOLVENT MIXTURES/BLENDS CONTAINING, BEFORE USE, A TOTAL OF TEN PERCENT OR MORE (BY VOLUME) OF ONE OR MORE OF THE ABOVE NONHALOGENATED SOLVENTS OR THOSE SOLVENTS LISTED IN F001, F002, OR F004; AND STILL BOTTOMS FROM THE RECOVERY OF THESE SPENT SOLVENTS AND SPENT SOLVENT MIXTURES.	
Waste Code:					F006	
Waste Code Desc:					WASTEWATER TREATMENT SLUDGES FROM ELECTROPLATING OPERATIONS, EXCEPT FROM THE FOLLOWING PROCESSES: (1) SULFURIC ACID ANODIZING OF ALUMINUM; (2) TIN PLATING ON CARBON STEEL; (3) ZINC PLATING (SEGREGATED BASIS) ON CARBON STEEL; (4) ALUMINUM OR ZINC-ALUMINUM PLATING ON CARBON STEEL; (5) CLEANING/STRIPPING ASSOCIATED WITH TIN, ZINC, AND ALUMINUM PLATING ON CARBON STEEL; AND (6) CHEMICAL ETCHING AND MILLING OF ALUMINUM.	
Waste Code:					K044	
Waste Code Desc:					WASTEWATER TREATMENT SLUDGES FROM THE MANUFACTURING AND PROCESSING OF EXPLOSIVES.	
Waste Code:					K045	
Waste Code Desc:					SPENT CARBON FROM THE TREATMENT OF WASTEWATER CONTAINING EXPLOSIVES.	
Waste Code:					P004	
Waste Code Desc:					1,4,5,8-DIMETHANONAPHTHALENE, 1,2,3,4,10,10-HEXA-CHLORO-1,4,4A,5,8,8A,-HEXAHYDRO-, (1ALPHA, 4ALPHA, 4ABETA, 5ALPHA, 8ALPHA, 8ABETA)- (OR) ALDRIN	
Waste Code:					P005	
Waste Code Desc:					2-PROPEN-1-OL (OR) ALLYL ALCOHOL	
Waste Code:					P015	
Waste Code Desc:					BERYLLIUM	
Waste Code:					P018	
Waste Code Desc:					BRUCINE (OR) STRYCHNIDIN-10-ONE, 2,3-DIMETHOXY-	
Waste Code:					P022	
Waste Code Desc:					CARBON DISULFIDE	
Waste Code:					P030	
Waste Code Desc:					CYANIDES (SOLUBLE CYANIDE SALTS), NOT OTHERWISE SPECIFIED	
Waste Code:					P051	
Waste Code Desc:					2,7:3,6-DIMETHANONAPHTH[2,3-B]OXIRENE, 3,4,5,6,9,9-HEXACHLORO-1A,2,2A,3,6,6A,7,7A-OCTAHYDRO-, (1AALPHA, 2BETA, 2ABETA, 3ALPHA, 6ALPHA, 6ABETA, 7BETA, 7AALPHA)- & METABOLITES (OR) ENDRIN (OR) ENDRIN, & METABOLITES	
Waste Code:					P077	
Waste Code Desc:					BENZENAMINE, 4-NITRO- (OR) P-NITROANILINE	
Waste Code:					P082	
Waste Code Desc:					METHANIMINE, N-METHYL-N-NITROSO- (OR) N-NITROSODIMETHYLAMINE	
Waste Code:					P092	
Waste Code Desc:					MERCURY, (ACETATO-O)PHENYL- (OR) PHENYLMERCURY ACETATE	
Waste Code:					P095	
Waste Code Desc:					CARBONIC DICHLORIDE (OR) PHOSGENE	
Waste Code:					P098	
Waste Code Desc:					POTASSIUM CYANIDE (OR) POTASSIUM CYANIDE K(CN)	
Waste Code:					P105	
Waste Code Desc:					SODIUM AZIDE	
Waste Code:					P106	
Waste Code Desc:					SODIUM CYANIDE (OR) SODIUM CYANIDE NA(CN)	
Waste Code:					U002	

Map Key	Number of Records	Direction	Distance (mi/ft)	Elev/Diff (ft)	Site	DB
Waste Code Desc:		2-PROPANONE (I) (OR) ACETONE (I)				
Waste Code:		U003				
Waste Code Desc:		ACETONITRILE (I,T)				
Waste Code:		U011				
Waste Code Desc:		1H-1,2,4-TRIAZOL-3-AMINE (OR) AMITROLE				
Waste Code:		U012				
Waste Code Desc:		ANILINE (I,T) (OR) BENZENAMINE (I,T)				
Waste Code:		U019				
Waste Code Desc:		BENZENE (I,T)				
Waste Code:		U031				
Waste Code Desc:		1-BUTANOL (I) (OR) N-BUTYL ALCOHOL (I)				
Waste Code:		U041				
Waste Code Desc:		EPICHLOROHYDRIN (OR) OXIRANE, (CHLOROMETHYL)-				
Waste Code:		U043				
Waste Code Desc:		ETHENE, CHLORO- (OR) VINYL CHLORIDE				
Waste Code:		U044				
Waste Code Desc:		CHLOROFORM (OR) METHANE, TRICHLORO-				
Waste Code:		U056				
Waste Code Desc:		BENZENE, HEXAHYDRO- (I) (OR) CYCLOHEXANE (I)				
Waste Code:		U057				
Waste Code Desc:		CYCLOHEXANONE (I)				
Waste Code:		U061				
Waste Code Desc:		BENZENE, 1,1'-(2,2,2-TRICHLOROETHYLIDENE)BIS[4-CHLORO- (OR) DDT				
Waste Code:		U069				
Waste Code Desc:		1,2-BENZENEDICARBOXYLIC ACID, DIBUTYL ESTER (OR) DIBUTYL PHTHALATE				
Waste Code:		U070				
Waste Code Desc:		BENZENE, 1,2-DICHLORO- (OR) O-DICHLOROBENZENE				
Waste Code:		U075				
Waste Code Desc:		DICHLORODIFLUOROMETHANE (OR) METHANE, DICHLORODIFLUORO-				
Waste Code:		U077				
Waste Code Desc:		ETHANE, 1,2-DICHLORO- (OR) ETHYLENE DICHLORIDE				
Waste Code:		U080				
Waste Code Desc:		METHANE, DICHLORO- (OR) METHYLENE CHLORIDE				
Waste Code:		U106				
Waste Code Desc:		2,6-DINITROTOLUENE (OR) BENZENE, 2-METHYL-1,3-DINITRO-				
Waste Code:		U108				
Waste Code Desc:		1,4-DIETHYLENEOXIDE (OR) 1,4-DIOXANE				
Waste Code:		U112				
Waste Code Desc:		ACETIC ACID, ETHYL ESTER (I) (OR) ETHYL ACETATE (I)				
Waste Code:		U121				
Waste Code Desc:		METHANE, TRICHLOROFLUORO- (OR) TRICHLOROMONOFLUOROMETHANE				
Waste Code:		U123				
Waste Code Desc:		FORMIC ACID (C,T)				
Waste Code:		U129				
Waste Code Desc:		CYCLOHEXANE, 1,2,3,4,5,6-HEXACHLORO-, (1ALPHA, 2ALPHA, 3BETA, 4ALPHA, 5ALPHA, 6BETA)- (OR) LINDANE				

Map Key	Number of Records	Direction	Distance (mi/ft)	Elev/Diff (ft)	Site	DB
Waste Code:					U133	
Waste Code Desc:					HYDRAZINE (R,T)	
Waste Code:					U134	
Waste Code Desc:					HYDROFLUORIC ACID (C,T) (OR) HYDROGEN FLUORIDE (C,T)	
Waste Code:					U138	
Waste Code Desc:					METHANE, IODO- (OR) METHYL IODIDE	
Waste Code:					U140	
Waste Code Desc:					1-PROPANOL, 2-METHYL- (I,T) (OR) ISOBUTYL ALCOHOL (I,T)	
Waste Code:					U147	
Waste Code Desc:					2,5-FURANDIONE (OR) MALEIC ANHYDRIDE	
Waste Code:					U151	
Waste Code Desc:					MERCURY	
Waste Code:					U154	
Waste Code Desc:					METHANOL (I) (OR) METHYL ALCOHOL (I)	
Waste Code:					U157	
Waste Code Desc:					3-METHYLCHOLANTHRENE (OR) BENZ[J]ACEANTHRYLENE, 1,2-DIHYDRO-3-METHYL-	
Waste Code:					U158	
Waste Code Desc:					4,4'-METHYLENEBIS(2-CHLOROANILINE) (OR) BENZENAMINE, 4,4'-METHYLENEBIS[2-CHLORO-	
Waste Code:					U159	
Waste Code Desc:					2-BUTANONE (I,T) (OR) METHYL ETHYL KETONE (MEK) (I,T)	
Waste Code:					U160	
Waste Code Desc:					2-BUTANONE, PEROXIDE (R,T) (OR) METHYL ETHYL KETONE PEROXIDE (R,T)	
Waste Code:					U161	
Waste Code Desc:					4-METHYL-2-PENTANONE (I) (OR) METHYL ISOBUTYL KETONE (I) (OR) PENTANOL, 4-METHYL-	
Waste Code:					U165	
Waste Code Desc:					NAPHTHALENE	
Waste Code:					U170	
Waste Code Desc:					P-NITROPHENOL (I,T) (OR) PHENOL, 4-NITRO-	
Waste Code:					U176	
Waste Code Desc:					N-NITROSO-N-ETHYLUREA (OR) UREA, N-ETHYL-N-NITROSO-	
Waste Code:					U185	
Waste Code Desc:					BENZENE, PENTACHLORONITRO- (OR) PENTACHLORONITROBENZENE (PCNB)	
Waste Code:					U188	
Waste Code Desc:					PHENOL	
Waste Code:					U189	
Waste Code Desc:					PHOSPHORUS SULFIDE (R) (OR) SULFUR PHOSPHIDE (R)	
Waste Code:					U208	
Waste Code Desc:					1,1,1,2-TETRACHLOROETHANE (OR) ETHANE, 1,1,1,2-TETRACHLORO-	
Waste Code:					U210	
Waste Code Desc:					ETHENE, TETRACHLORO- (OR) TETRACHLOROETHYLENE	
Waste Code:					U213	
Waste Code Desc:					FURAN, TETRAHYDRO-(I) (OR) TETRAHYDROFURAN (I)	
Waste Code:					U217	
Waste Code Desc:					NITRIC ACID, THALLIUM(1+) SALT (OR) THALLIUM(I) NITRATE	
Waste Code:					U220	
Waste Code Desc:					BENZENE, METHYL- (OR) TOLUENE	

Map Key	Number of Records	Direction	Distance (mi/ft)	Elev/Diff (ft)	Site	DB
Waste Code:		U223				
Waste Code Desc:		BENZENE, 1,3-DIISOCYANATOMETHYL- (R,T) (OR) TOLUENE DIISOCYANATE (R,T)				
Waste Code:		U226				
Waste Code Desc:		ETHANE, 1,1,1-TRICHLORO- (OR) METHYL CHLOROFORM				
Waste Code:		U227				
Waste Code Desc:		1,1,2-TRICHLOROETHANE (OR) ETHANE, 1,1,2-TRICHLORO-				
Waste Code:		U228				
Waste Code Desc:		ETHENE, TRICHLORO- (OR) TRICHLOROETHYLENE				
Waste Code:		U234				
Waste Code Desc:		1,3,5-TRINITROBENZENE (R,T) (OR) BENZENE, 1,3,5-TRINITRO-				
Waste Code:		U238				
Waste Code Desc:		CARBAMIC ACID, ETHYL ESTER (OR) ETHYL CARBAMATE (URETHANE)				
Waste Code:		U239				
Waste Code Desc:		BENZENE, DIMETHYL- (I,T) (OR) XYLENE (I)				
Waste Code:		U328				
Waste Code Desc:		BENZENAMINE, 2-METHYL- (OR) O-TOLUIDINE				
Waste Code:		U359				
Waste Code Desc:		ETHANOL, 2-ETHOXY- (OR) ETHYLENE GLYCOL MONOETHYL ETHER				
Waste Code:		U404				
Waste Code Desc:		ETHANAMINE, N,N-DIETHYL- (OR) TRIETHYLAMINE				

Hazardous Waste Handler Details

Seq No: 38
Receive Date: 20100629
Handler Name: US DEPARTMENT OF ENERGY
Fed Waste Generator: 1
Generator Code Description: Large Quantity Generator
Tsd Activity: N
Source Type: Notification

Waste Code Details

Waste Code: D001
Waste Code Desc: IGNITABLE WASTE

Waste Code: D002
Waste Code Desc: CORROSIVE WASTE

Waste Code: D003
Waste Code Desc: REACTIVE WASTE

Waste Code: D004
Waste Code Desc: ARSENIC

Waste Code: D005
Waste Code Desc: BARIUM

Waste Code: D006
Waste Code Desc: CADMIUM

Waste Code: D007
Waste Code Desc: CHROMIUM

Waste Code: D008
Waste Code Desc: LEAD

Waste Code: D009

Map Key	Number of Records	Direction	Distance (mi/ft)	Elev/Diff (ft)	Site	DB
Waste Code Desc:		MERCURY				
Waste Code:		D010				
Waste Code Desc:		SELENIUM				
Waste Code:		D011				
Waste Code Desc:		SILVER				
Waste Code:		D012				
Waste Code Desc:		ENDRIN (1,2,3,4,10,10-HEXACHLORO-1,7-EPOXY-1,4,4A,5,6,7,8,8A-OCTAHYDRO-1,4-ENDO, ENDO-5,8-DIMETH-ANO-NAPHTHALENE)				
Waste Code:		D013				
Waste Code Desc:		LINDANE (1,2,3,4,5,6-HEXA-CHLOROCYCLOHEXANE, GAMMA ISOMER)				
Waste Code:		D014				
Waste Code Desc:		METHOXYCHLOR (1,1,1-TRICHLORO-2,2-BIS [P-METHOXYPHENYL] ETHANE)				
Waste Code:		D015				
Waste Code Desc:		TOXAPHENE (C10 H10 CL8, TECHNICAL CHLORINATED CAMPHENE, 67-69 PERCENT CHLORINE)				
Waste Code:		D016				
Waste Code Desc:		2,4-D (2,4-DICHLOROPHENOXYACETIC ACID)				
Waste Code:		D017				
Waste Code Desc:		2,4,5-TP SILVEX (2,4,5-TRICHLOROPHENOXYPROPIONIC ACID)				
Waste Code:		D018				
Waste Code Desc:		BENZENE				
Waste Code:		D019				
Waste Code Desc:		CARBON TETRACHLORIDE				
Waste Code:		D020				
Waste Code Desc:		CHLORDANE				
Waste Code:		D021				
Waste Code Desc:		CHLOROBENZENE				
Waste Code:		D022				
Waste Code Desc:		CHLOROFORM				
Waste Code:		D023				
Waste Code Desc:		O-CRESOL				
Waste Code:		D024				
Waste Code Desc:		M-CRESOL				
Waste Code:		D025				
Waste Code Desc:		P-CRESOL				
Waste Code:		D026				
Waste Code Desc:		CRESOL				
Waste Code:		D027				
Waste Code Desc:		1,4-DICHLOROBENZENE				
Waste Code:		D028				
Waste Code Desc:		1,2-DICHLOROETHANE				
Waste Code:		D029				
Waste Code Desc:		1,1-DICHLOROETHYLENE				
Waste Code:		D030				
Waste Code Desc:		2,4-DINITROTOLUENE				
Waste Code:		D031				
Waste Code Desc:		HEPTACHLOR (AND ITS EPOXIDE)				

<i>Map Key</i>	<i>Number of Records</i>	<i>Direction</i>	<i>Distance (mi/ft)</i>	<i>Elev/Diff (ft)</i>	<i>Site</i>	<i>DB</i>
Waste Code: Waste Code Desc:		D032 HEXACHLOROBENZENE				
Waste Code: Waste Code Desc:		D033 HEXACHLOROBUTADIENE				
Waste Code: Waste Code Desc:		D034 HEXACHLOROETHANE				
Waste Code: Waste Code Desc:		D035 METHYL ETHYL KETONE				
Waste Code: Waste Code Desc:		D036 NITROBENZENE				
Waste Code: Waste Code Desc:		D037 PENTACHLOROPHENOL				
Waste Code: Waste Code Desc:		D038 PYRIDINE				
Waste Code: Waste Code Desc:		D039 TETRACHLOROETHYLENE				
Waste Code: Waste Code Desc:		D040 TRICHLOROETHYLENE				
Waste Code: Waste Code Desc:		D041 2,4,5-TRICHLOROPHENOL				
Waste Code: Waste Code Desc:		D042 2,4,6-TRICHLOROPHENOL				
Waste Code: Waste Code Desc:		D043 VINYL CHLORIDE				
Waste Code: Waste Code Desc:		F001 THE FOLLOWING SPENT HALOGENATED SOLVENTS USED IN DEGREASING: TETRACHLOROETHYLENE, TRICHLOROETHYLENE, METHYLENE CHLORIDE, 1,1,1-TRICHLOROETHANE, CARBON TETRACHLORIDE AND CHLORINATED FLUOROCARBONS; ALL SPENT SOLVENT MIXTURES/BLENDS USED IN DEGREASING CONTAINING, BEFORE USE, A TOTAL OF TEN PERCENT OR MORE (BY VOLUME) OF ONE OR MORE OF THE ABOVE HALOGENATED SOLVENTS OR THOSE SOLVENTS LISTED IN F002, F004, AND F005; AND STILL BOTTOMS FROM THE RECOVERY OF THESE SPENT SOLVENTS AND SPENT SOLVENT MIXTURES.				
Waste Code: Waste Code Desc:		F002 THE FOLLOWING SPENT HALOGENATED SOLVENTS: TETRACHLOROETHYLENE, METHYLENE CHLORIDE, TRICHLOROETHYLENE, 1,1,1-TRICHLOROETHANE, CHLOROBENZENE, 1,1,2-TRICHLORO-1,2,2-TRIFLUOROETHANE, ORTHO-DICHLOROBENZENE, TRICHLOROFLUOROMETHANE, AND 1,1,2, TRICHLOROETHANE; ALL SPENT SOLVENT MIXTURES/BLENDS CONTAINING, BEFORE USE, A TOTAL OF TEN PERCENT OR MORE (BY VOLUME) OF ONE OR MORE OF THE ABOVE HALOGENATED SOLVENTS OR THOSE SOLVENTS LISTED IN F001, F004, AND F005; AND STILL BOTTOMS FROM THE RECOVERY OF THESE SPENT SOLVENTS AND SPENT SOLVENT MIXTURES.				
Waste Code: Waste Code Desc:		F003 THE FOLLOWING SPENT NONHALOGENATED SOLVENTS: XYLENE, ACETONE, ETHYL ACETATE, ETHYL BENZENE, ETHYL ETHER, METHYL ISOBUTYL KETONE, N-BUTYL ALCOHOL, CYCLOHEXANONE, AND METHANOL; ALL SPENT SOLVENT MIXTURES/BLENDS CONTAINING, BEFORE USE, ONLY THE ABOVE SPENT NONHALOGENATED SOLVENTS; AND ALL SPENT SOLVENT MIXTURES/BLENDS CONTAINING, BEFORE USE, ONE OR MORE OF THE ABOVE NONHALOGENATED SOLVENTS, AND A TOTAL OF TEN PERCENT OR MORE (BY VOLUME) OF ONE OR MORE OF THOSE SOLVENTS LISTED IN F001, F002, F004, AND F005; AND STILL BOTTOMS FROM THE RECOVERY OF THESE SPENT SOLVENTS AND SPENT SOLVENT MIXTURES.				
Waste Code: Waste Code Desc:		F004 THE FOLLOWING SPENT NONHALOGENATED SOLVENTS: CRESOLS, CRESYLIC ACID, AND NITROBENZENE; AND THE STILL BOTTOMS FROM THE RECOVERY OF THESE SOLVENTS; ALL SPENT SOLVENT MIXTURES/BLENDS CONTAINING, BEFORE USE, A TOTAL OF TEN PERCENT OR MORE (BY VOLUME) OF ONE OR MORE OF THE ABOVE NONHALOGENATED SOLVENTS OR THOSE SOLVENTS LISTED IN F001, F002, AND F005; AND STILL BOTTOMS FROM THE RECOVERY OF THESE SPENT SOLVENTS AND SPENT SOLVENT MIXTURES.				

Map Key	Number of Records	Direction	Distance (mi/ft)	Elev/Diff (ft)	Site	DB
Waste Code:			F005			
Waste Code Desc:			THE FOLLOWING SPENT NONHALOGENATED SOLVENTS: TOLUENE, METHYL ETHYL KETONE, CARBON DISULFIDE, ISOBUTANOL, PYRIDINE, BENZENE, 2-ETHOXYETHANOL, AND 2-NITROPROPANE; ALL SPENT SOLVENT MIXTURES/BLENDS CONTAINING, BEFORE USE, A TOTAL OF TEN PERCENT OR MORE (BY VOLUME) OF ONE OR MORE OF THE ABOVE NONHALOGENATED SOLVENTS OR THOSE SOLVENTS LISTED IN F001, F002, OR F004; AND STILL BOTTOMS FROM THE RECOVERY OF THESE SPENT SOLVENTS AND SPENT SOLVENT MIXTURES.			
Waste Code:			F006			
Waste Code Desc:			WASTEWATER TREATMENT SLUDGES FROM ELECTROPLATING OPERATIONS, EXCEPT FROM THE FOLLOWING PROCESSES: (1) SULFURIC ACID ANODIZING OF ALUMINUM; (2) TIN PLATING ON CARBON STEEL; (3) ZINC PLATING (SEGREGATED BASIS) ON CARBON STEEL; (4) ALUMINUM OR ZINC-ALUMINUM PLATING ON CARBON STEEL; (5) CLEANING/STRIPPING ASSOCIATED WITH TIN, ZINC, AND ALUMINUM PLATING ON CARBON STEEL; AND (6) CHEMICAL ETCHING AND MILLING OF ALUMINUM.			
Waste Code:			K044			
Waste Code Desc:			WASTEWATER TREATMENT SLUDGES FROM THE MANUFACTURING AND PROCESSING OF EXPLOSIVES.			
Waste Code:			K045			
Waste Code Desc:			SPENT CARBON FROM THE TREATMENT OF WASTEWATER CONTAINING EXPLOSIVES.			
Waste Code:			P004			
Waste Code Desc:			1,4,5,8-DIMETHANONAPHTHALENE, 1,2,3,4,10,10-HEXA-CHLORO-1,4,4A,5,8,8A,-HEXAHYDRO-, (1ALPHA, 4ALPHA, 4ABETA, 5ALPHA, 8ALPHA, 8ABETA)- (OR) ALDRIN			
Waste Code:			P005			
Waste Code Desc:			2-PROPEN-1-OL (OR) ALLYL ALCOHOL			
Waste Code:			P015			
Waste Code Desc:			BERYLLIUM			
Waste Code:			P018			
Waste Code Desc:			BRUCINE (OR) STRYCHNIDIN-10-ONE, 2,3-DIMETHOXY-			
Waste Code:			P022			
Waste Code Desc:			CARBON DISULFIDE			
Waste Code:			P030			
Waste Code Desc:			CYANIDES (SOLUBLE CYANIDE SALTS), NOT OTHERWISE SPECIFIED			
Waste Code:			P051			
Waste Code Desc:			2,7:3,6-DIMETHANONAPHTH[2,3-B]OXIRENE, 3,4,5,6,9,9-HEXACHLORO-1A,2,2A,3,6,6A,7,7A-OCTAHYDRO-, (1AALPHA, 2BETA, 2ABETA, 3ALPHA, 6ALPHA, 6ABETA, 7BETA, 7AALPHA)- & METABOLITES (OR) ENDRIN (OR) ENDRIN, & METABOLITES			
Waste Code:			P077			
Waste Code Desc:			BENZENAMINE, 4-NITRO- (OR) P-NITROANILINE			
Waste Code:			P082			
Waste Code Desc:			METHANIMINE, N-METHYL-N-NITROSO- (OR) N-NITROSODIMETHYLAMINE			
Waste Code:			P092			
Waste Code Desc:			MERCURY, (ACETATO-O)PHENYL- (OR) PHENYLMERCURY ACETATE			
Waste Code:			P095			
Waste Code Desc:			CARBONIC DICHLORIDE (OR) PHOSGENE			
Waste Code:			P098			
Waste Code Desc:			POTASSIUM CYANIDE (OR) POTASSIUM CYANIDE K(CN)			
Waste Code:			P105			
Waste Code Desc:			SODIUM AZIDE			
Waste Code:			P106			
Waste Code Desc:			SODIUM CYANIDE (OR) SODIUM CYANIDE NA(CN)			
Waste Code:			U002			

Map Key	Number of Records	Direction	Distance (mi/ft)	Elev/Diff (ft)	Site	DB
Waste Code Desc:		2-PROPANONE (I) (OR) ACETONE (I)				
Waste Code:		U003				
Waste Code Desc:		ACETONITRILE (I,T)				
Waste Code:		U011				
Waste Code Desc:		1H-1,2,4-TRIAZOL-3-AMINE (OR) AMITROLE				
Waste Code:		U012				
Waste Code Desc:		ANILINE (I,T) (OR) BENZENAMINE (I,T)				
Waste Code:		U019				
Waste Code Desc:		BENZENE (I,T)				
Waste Code:		U031				
Waste Code Desc:		1-BUTANOL (I) (OR) N-BUTYL ALCOHOL (I)				
Waste Code:		U041				
Waste Code Desc:		EPICHLOROHYDRIN (OR) OXIRANE, (CHLOROMETHYL)-				
Waste Code:		U043				
Waste Code Desc:		ETHENE, CHLORO- (OR) VINYL CHLORIDE				
Waste Code:		U044				
Waste Code Desc:		CHLOROFORM (OR) METHANE, TRICHLORO-				
Waste Code:		U056				
Waste Code Desc:		BENZENE, HEXAHYDRO- (I) (OR) CYCLOHEXANE (I)				
Waste Code:		U057				
Waste Code Desc:		CYCLOHEXANONE (I)				
Waste Code:		U061				
Waste Code Desc:		BENZENE, 1,1'-(2,2,2-TRICHLOROETHYLIDENE)BIS[4-CHLORO- (OR) DDT				
Waste Code:		U069				
Waste Code Desc:		1,2-BENZENEDICARBOXYLIC ACID, DIBUTYL ESTER (OR) DIBUTYL PHTHALATE				
Waste Code:		U070				
Waste Code Desc:		BENZENE, 1,2-DICHLORO- (OR) O-DICHLOROBENZENE				
Waste Code:		U075				
Waste Code Desc:		DICHLORODIFLUOROMETHANE (OR) METHANE, DICHLORODIFLUORO-				
Waste Code:		U077				
Waste Code Desc:		ETHANE, 1,2-DICHLORO- (OR) ETHYLENE DICHLORIDE				
Waste Code:		U080				
Waste Code Desc:		METHANE, DICHLORO- (OR) METHYLENE CHLORIDE				
Waste Code:		U106				
Waste Code Desc:		2,6-DINITROTOLUENE (OR) BENZENE, 2-METHYL-1,3-DINITRO-				
Waste Code:		U108				
Waste Code Desc:		1,4-DIETHYLENEOXIDE (OR) 1,4-DIOXANE				
Waste Code:		U112				
Waste Code Desc:		ACETIC ACID, ETHYL ESTER (I) (OR) ETHYL ACETATE (I)				
Waste Code:		U121				
Waste Code Desc:		METHANE, TRICHLOROFLUORO- (OR) TRICHLOROMONOFLUOROMETHANE				
Waste Code:		U123				
Waste Code Desc:		FORMIC ACID (C,T)				
Waste Code:		U129				
Waste Code Desc:		CYCLOHEXANE, 1,2,3,4,5,6-HEXACHLORO-, (1ALPHA, 2ALPHA, 3BETA, 4ALPHA, 5ALPHA, 6BETA)- (OR) LINDANE				

Map Key	Number of Records	Direction	Distance (mi/ft)	Elev/Diff (ft)	Site	DB
Waste Code:					U133	
Waste Code Desc:					HYDRAZINE (R,T)	
Waste Code:					U134	
Waste Code Desc:					HYDROFLUORIC ACID (C,T) (OR) HYDROGEN FLUORIDE (C,T)	
Waste Code:					U138	
Waste Code Desc:					METHANE, IODO- (OR) METHYL IODIDE	
Waste Code:					U140	
Waste Code Desc:					1-PROPANOL, 2-METHYL- (I,T) (OR) ISOBUTYL ALCOHOL (I,T)	
Waste Code:					U147	
Waste Code Desc:					2,5-FURANDIONE (OR) MALEIC ANHYDRIDE	
Waste Code:					U151	
Waste Code Desc:					MERCURY	
Waste Code:					U154	
Waste Code Desc:					METHANOL (I) (OR) METHYL ALCOHOL (I)	
Waste Code:					U157	
Waste Code Desc:					3-METHYLCHOLANTHRENE (OR) BENZ[J]ACEANTHRYLENE, 1,2-DIHYDRO-3-METHYL-	
Waste Code:					U158	
Waste Code Desc:					4,4'-METHYLENEBIS(2-CHLOROANILINE) (OR) BENZENAMINE, 4,4'-METHYLENEBIS[2-CHLORO-	
Waste Code:					U159	
Waste Code Desc:					2-BUTANONE (I,T) (OR) METHYL ETHYL KETONE (MEK) (I,T)	
Waste Code:					U160	
Waste Code Desc:					2-BUTANONE, PEROXIDE (R,T) (OR) METHYL ETHYL KETONE PEROXIDE (R,T)	
Waste Code:					U161	
Waste Code Desc:					4-METHYL-2-PENTANONE (I) (OR) METHYL ISOBUTYL KETONE (I) (OR) PENTANOL, 4-METHYL-	
Waste Code:					U165	
Waste Code Desc:					NAPHTHALENE	
Waste Code:					U170	
Waste Code Desc:					P-NITROPHENOL (I,T) (OR) PHENOL, 4-NITRO-	
Waste Code:					U176	
Waste Code Desc:					N-NITROSO-N-ETHYLUREA (OR) UREA, N-ETHYL-N-NITROSO-	
Waste Code:					U185	
Waste Code Desc:					BENZENE, PENTACHLORONITRO- (OR) PENTACHLORONITROBENZENE (PCNB)	
Waste Code:					U188	
Waste Code Desc:					PHENOL	
Waste Code:					U189	
Waste Code Desc:					PHOSPHORUS SULFIDE (R) (OR) SULFUR PHOSPHIDE (R)	
Waste Code:					U208	
Waste Code Desc:					1,1,1,2-TETRACHLOROETHANE (OR) ETHANE, 1,1,1,2-TETRACHLORO-	
Waste Code:					U210	
Waste Code Desc:					ETHENE, TETRACHLORO- (OR) TETRACHLOROETHYLENE	
Waste Code:					U213	
Waste Code Desc:					FURAN, TETRAHYDRO-(I) (OR) TETRAHYDROFURAN (I)	
Waste Code:					U217	
Waste Code Desc:					NITRIC ACID, THALLIUM(1+) SALT (OR) THALLIUM(I) NITRATE	
Waste Code:					U220	
Waste Code Desc:					BENZENE, METHYL- (OR) TOLUENE	

Map Key	Number of Records	Direction	Distance (mi/ft)	Elev/Diff (ft)	Site	DB
Waste Code:		U223				
Waste Code Desc:		BENZENE, 1,3-DIISOCYANATOMETHYL- (R,T) (OR) TOLUENE DIISOCYANATE (R,T)				
Waste Code:		U226				
Waste Code Desc:		ETHANE, 1,1,1-TRICHLORO- (OR) METHYL CHLOROFORM				
Waste Code:		U227				
Waste Code Desc:		1,1,2-TRICHLOROETHANE (OR) ETHANE, 1,1,2-TRICHLORO-				
Waste Code:		U228				
Waste Code Desc:		ETHENE, TRICHLORO- (OR) TRICHLOROETHYLENE				
Waste Code:		U234				
Waste Code Desc:		1,3,5-TRINITROBENZENE (R,T) (OR) BENZENE, 1,3,5-TRINITRO-				
Waste Code:		U238				
Waste Code Desc:		CARBAMIC ACID, ETHYL ESTER (OR) ETHYL CARBAMATE (URETHANE)				
Waste Code:		U239				
Waste Code Desc:		BENZENE, DIMETHYL- (I,T) (OR) XYLENE (I)				
Waste Code:		U328				
Waste Code Desc:		BENZENAMINE, 2-METHYL- (OR) O-TOLUIDINE				
Waste Code:		U359				
Waste Code Desc:		ETHANOL, 2-ETHOXY- (OR) ETHYLENE GLYCOL MONOETHYL ETHER				
Waste Code:		U404				
Waste Code Desc:		ETHANAMINE, N,N-DIETHYL- (OR) TRIETHYLAMINE				

Hazardous Waste Handler Details

Seq No: 39
Receive Date: 20100727
Handler Name: US DEPARTMENT OF ENERGY
Fed Waste Generator: 1
Generator Code Description: Large Quantity Generator
Tsd Activity: N
Source Type: Notification

Waste Code Details

Waste Code: D001
Waste Code Desc: IGNITABLE WASTE

Waste Code: D002
Waste Code Desc: CORROSIVE WASTE

Waste Code: D003
Waste Code Desc: REACTIVE WASTE

Waste Code: D004
Waste Code Desc: ARSENIC

Waste Code: D005
Waste Code Desc: BARIUM

Waste Code: D006
Waste Code Desc: CADMIUM

Waste Code: D007
Waste Code Desc: CHROMIUM

Waste Code: D008
Waste Code Desc: LEAD

Waste Code: D009

Map Key	Number of Records	Direction	Distance (mi/ft)	Elev/Diff (ft)	Site	DB
Waste Code Desc:		MERCURY				
Waste Code:		D010				
Waste Code Desc:		SELENIUM				
Waste Code:		D011				
Waste Code Desc:		SILVER				
Waste Code:		D012				
Waste Code Desc:		ENDRIN (1,2,3,4,10,10-HEXACHLORO-1,7-EPOXY-1,4,4A,5,6,7,8,8A-OCTAHYDRO-1,4-ENDO, ENDO-5,8-DIMETH-ANO-NAPHTHALENE)				
Waste Code:		D013				
Waste Code Desc:		LINDANE (1,2,3,4,5,6-HEXA-CHLOROCYCLOHEXANE, GAMMA ISOMER)				
Waste Code:		D014				
Waste Code Desc:		METHOXYCHLOR (1,1,1-TRICHLORO-2,2-BIS [P-METHOXYPHENYL] ETHANE)				
Waste Code:		D015				
Waste Code Desc:		TOXAPHENE (C10 H10 CL8, TECHNICAL CHLORINATED CAMPHENE, 67-69 PERCENT CHLORINE)				
Waste Code:		D016				
Waste Code Desc:		2,4-D (2,4-DICHLOROPHENOXYACETIC ACID)				
Waste Code:		D017				
Waste Code Desc:		2,4,5-TP SILVEX (2,4,5-TRICHLOROPHENOXYPROPIONIC ACID)				
Waste Code:		D018				
Waste Code Desc:		BENZENE				
Waste Code:		D019				
Waste Code Desc:		CARBON TETRACHLORIDE				
Waste Code:		D020				
Waste Code Desc:		CHLORDANE				
Waste Code:		D021				
Waste Code Desc:		CHLOROBENZENE				
Waste Code:		D022				
Waste Code Desc:		CHLOROFORM				
Waste Code:		D023				
Waste Code Desc:		O-CRESOL				
Waste Code:		D024				
Waste Code Desc:		M-CRESOL				
Waste Code:		D025				
Waste Code Desc:		P-CRESOL				
Waste Code:		D026				
Waste Code Desc:		CRESOL				
Waste Code:		D027				
Waste Code Desc:		1,4-DICHLOROBENZENE				
Waste Code:		D028				
Waste Code Desc:		1,2-DICHLOROETHANE				
Waste Code:		D029				
Waste Code Desc:		1,1-DICHLOROETHYLENE				
Waste Code:		D030				
Waste Code Desc:		2,4-DINITROTOLUENE				
Waste Code:		D031				
Waste Code Desc:		HEPTACHLOR (AND ITS EPOXIDE)				

<i>Map Key</i>	<i>Number of Records</i>	<i>Direction</i>	<i>Distance (mi/ft)</i>	<i>Elev/Diff (ft)</i>	<i>Site</i>	<i>DB</i>
Waste Code: Waste Code Desc:		D032 HEXACHLOROBENZENE				
Waste Code: Waste Code Desc:		D033 HEXACHLOROBUTADIENE				
Waste Code: Waste Code Desc:		D034 HEXACHLOROETHANE				
Waste Code: Waste Code Desc:		D035 METHYL ETHYL KETONE				
Waste Code: Waste Code Desc:		D036 NITROBENZENE				
Waste Code: Waste Code Desc:		D037 PENTACHLOROPHENOL				
Waste Code: Waste Code Desc:		D038 PYRIDINE				
Waste Code: Waste Code Desc:		D039 TETRACHLOROETHYLENE				
Waste Code: Waste Code Desc:		D040 TRICHLOROETHYLENE				
Waste Code: Waste Code Desc:		D041 2,4,5-TRICHLOROPHENOL				
Waste Code: Waste Code Desc:		D042 2,4,6-TRICHLOROPHENOL				
Waste Code: Waste Code Desc:		D043 VINYL CHLORIDE				
Waste Code: Waste Code Desc:		F001 THE FOLLOWING SPENT HALOGENATED SOLVENTS USED IN DEGREASING: TETRACHLOROETHYLENE, TRICHLOROETHYLENE, METHYLENE CHLORIDE, 1,1,1-TRICHLOROETHANE, CARBON TETRACHLORIDE AND CHLORINATED FLUOROCARBONS; ALL SPENT SOLVENT MIXTURES/BLENDS USED IN DEGREASING CONTAINING, BEFORE USE, A TOTAL OF TEN PERCENT OR MORE (BY VOLUME) OF ONE OR MORE OF THE ABOVE HALOGENATED SOLVENTS OR THOSE SOLVENTS LISTED IN F002, F004, AND F005; AND STILL BOTTOMS FROM THE RECOVERY OF THESE SPENT SOLVENTS AND SPENT SOLVENT MIXTURES.				
Waste Code: Waste Code Desc:		F002 THE FOLLOWING SPENT HALOGENATED SOLVENTS: TETRACHLOROETHYLENE, METHYLENE CHLORIDE, TRICHLOROETHYLENE, 1,1,1-TRICHLOROETHANE, CHLOROBENZENE, 1,1,2-TRICHLORO-1,2,2-TRIFLUOROETHANE, ORTHO-DICHLOROBENZENE, TRICHLOROFLUOROMETHANE, AND 1,1,2, TRICHLOROETHANE; ALL SPENT SOLVENT MIXTURES/BLENDS CONTAINING, BEFORE USE, A TOTAL OF TEN PERCENT OR MORE (BY VOLUME) OF ONE OR MORE OF THE ABOVE HALOGENATED SOLVENTS OR THOSE SOLVENTS LISTED IN F001, F004, AND F005; AND STILL BOTTOMS FROM THE RECOVERY OF THESE SPENT SOLVENTS AND SPENT SOLVENT MIXTURES.				
Waste Code: Waste Code Desc:		F003 THE FOLLOWING SPENT NONHALOGENATED SOLVENTS: XYLENE, ACETONE, ETHYL ACETATE, ETHYL BENZENE, ETHYL ETHER, METHYL ISOBUTYL KETONE, N-BUTYL ALCOHOL, CYCLOHEXANONE, AND METHANOL; ALL SPENT SOLVENT MIXTURES/BLENDS CONTAINING, BEFORE USE, ONLY THE ABOVE SPENT NONHALOGENATED SOLVENTS; AND ALL SPENT SOLVENT MIXTURES/BLENDS CONTAINING, BEFORE USE, ONE OR MORE OF THE ABOVE NONHALOGENATED SOLVENTS, AND A TOTAL OF TEN PERCENT OR MORE (BY VOLUME) OF ONE OR MORE OF THOSE SOLVENTS LISTED IN F001, F002, F004, AND F005; AND STILL BOTTOMS FROM THE RECOVERY OF THESE SPENT SOLVENTS AND SPENT SOLVENT MIXTURES.				
Waste Code: Waste Code Desc:		F004 THE FOLLOWING SPENT NONHALOGENATED SOLVENTS: CRESOLS, CRESYLIC ACID, AND NITROBENZENE; AND THE STILL BOTTOMS FROM THE RECOVERY OF THESE SOLVENTS; ALL SPENT SOLVENT MIXTURES/BLENDS CONTAINING, BEFORE USE, A TOTAL OF TEN PERCENT OR MORE (BY VOLUME) OF ONE OR MORE OF THE ABOVE NONHALOGENATED SOLVENTS OR THOSE SOLVENTS LISTED IN F001, F002, AND F005; AND STILL BOTTOMS FROM THE RECOVERY OF THESE SPENT SOLVENTS AND SPENT SOLVENT MIXTURES.				

Map Key	Number of Records	Direction	Distance (mi/ft)	Elev/Diff (ft)	Site	DB
Waste Code:			F005			
Waste Code Desc:			THE FOLLOWING SPENT NONHALOGENATED SOLVENTS: TOLUENE, METHYL ETHYL KETONE, CARBON DISULFIDE, ISOBUTANOL, PYRIDINE, BENZENE, 2-ETHOXYETHANOL, AND 2-NITROPROPANE; ALL SPENT SOLVENT MIXTURES/BLENDS CONTAINING, BEFORE USE, A TOTAL OF TEN PERCENT OR MORE (BY VOLUME) OF ONE OR MORE OF THE ABOVE NONHALOGENATED SOLVENTS OR THOSE SOLVENTS LISTED IN F001, F002, OR F004; AND STILL BOTTOMS FROM THE RECOVERY OF THESE SPENT SOLVENTS AND SPENT SOLVENT MIXTURES.			
Waste Code:			F006			
Waste Code Desc:			WASTEWATER TREATMENT SLUDGES FROM ELECTROPLATING OPERATIONS, EXCEPT FROM THE FOLLOWING PROCESSES: (1) SULFURIC ACID ANODIZING OF ALUMINUM; (2) TIN PLATING ON CARBON STEEL; (3) ZINC PLATING (SEGREGATED BASIS) ON CARBON STEEL; (4) ALUMINUM OR ZINC-ALUMINUM PLATING ON CARBON STEEL; (5) CLEANING/STRIPPING ASSOCIATED WITH TIN, ZINC, AND ALUMINUM PLATING ON CARBON STEEL; AND (6) CHEMICAL ETCHING AND MILLING OF ALUMINUM.			
Waste Code:			K044			
Waste Code Desc:			WASTEWATER TREATMENT SLUDGES FROM THE MANUFACTURING AND PROCESSING OF EXPLOSIVES.			
Waste Code:			K045			
Waste Code Desc:			SPENT CARBON FROM THE TREATMENT OF WASTEWATER CONTAINING EXPLOSIVES.			
Waste Code:			P004			
Waste Code Desc:			1,4,5,8-DIMETHANONAPHTHALENE, 1,2,3,4,10,10-HEXA-CHLORO-1,4,4A,5,8,8A,-HEXAHYDRO-, (1ALPHA, 4ALPHA, 4ABETA, 5ALPHA, 8ALPHA, 8ABETA)- (OR) ALDRIN			
Waste Code:			P005			
Waste Code Desc:			2-PROPEN-1-OL (OR) ALLYL ALCOHOL			
Waste Code:			P015			
Waste Code Desc:			BERYLLIUM			
Waste Code:			P018			
Waste Code Desc:			BRUCINE (OR) STRYCHNIDIN-10-ONE, 2,3-DIMETHOXY-			
Waste Code:			P022			
Waste Code Desc:			CARBON DISULFIDE			
Waste Code:			P030			
Waste Code Desc:			CYANIDES (SOLUBLE CYANIDE SALTS), NOT OTHERWISE SPECIFIED			
Waste Code:			P051			
Waste Code Desc:			2,7:3,6-DIMETHANONAPHTH[2,3-B]OXIRENE, 3,4,5,6,9,9-HEXACHLORO-1A,2,2A,3,6,6A,7,7A-OCTAHYDRO-, (1AALPHA, 2BETA, 2ABETA, 3ALPHA, 6ALPHA, 6ABETA, 7BETA, 7AALPHA)- & METABOLITES (OR) ENDRIN (OR) ENDRIN, & METABOLITES			
Waste Code:			P077			
Waste Code Desc:			BENZENAMINE, 4-NITRO- (OR) P-NITROANILINE			
Waste Code:			P082			
Waste Code Desc:			METHANIMINE, N-METHYL-N-NITROSO- (OR) N-NITROSODIMETHYLAMINE			
Waste Code:			P092			
Waste Code Desc:			MERCURY, (ACETATO-O)PHENYL- (OR) PHENYLMERCURY ACETATE			
Waste Code:			P095			
Waste Code Desc:			CARBONIC DICHLORIDE (OR) PHOSGENE			
Waste Code:			P098			
Waste Code Desc:			POTASSIUM CYANIDE (OR) POTASSIUM CYANIDE K(CN)			
Waste Code:			P105			
Waste Code Desc:			SODIUM AZIDE			
Waste Code:			P106			
Waste Code Desc:			SODIUM CYANIDE (OR) SODIUM CYANIDE NA(CN)			
Waste Code:			U002			

Map Key	Number of Records	Direction	Distance (mi/ft)	Elev/Diff (ft)	Site	DB
Waste Code Desc:		2-PROPANONE (I) (OR) ACETONE (I)				
Waste Code:		U003				
Waste Code Desc:		ACETONITRILE (I,T)				
Waste Code:		U011				
Waste Code Desc:		1H-1,2,4-TRIAZOL-3-AMINE (OR) AMITROLE				
Waste Code:		U012				
Waste Code Desc:		ANILINE (I,T) (OR) BENZENAMINE (I,T)				
Waste Code:		U019				
Waste Code Desc:		BENZENE (I,T)				
Waste Code:		U031				
Waste Code Desc:		1-BUTANOL (I) (OR) N-BUTYL ALCOHOL (I)				
Waste Code:		U041				
Waste Code Desc:		EPICHLOROHYDRIN (OR) OXIRANE, (CHLOROMETHYL)-				
Waste Code:		U043				
Waste Code Desc:		ETHENE, CHLORO- (OR) VINYL CHLORIDE				
Waste Code:		U044				
Waste Code Desc:		CHLOROFORM (OR) METHANE, TRICHLORO-				
Waste Code:		U056				
Waste Code Desc:		BENZENE, HEXAHYDRO- (I) (OR) CYCLOHEXANE (I)				
Waste Code:		U057				
Waste Code Desc:		CYCLOHEXANONE (I)				
Waste Code:		U061				
Waste Code Desc:		BENZENE, 1,1'-(2,2,2-TRICHLOROETHYLIDENE)BIS[4-CHLORO- (OR) DDT				
Waste Code:		U069				
Waste Code Desc:		1,2-BENZENEDICARBOXYLIC ACID, DIBUTYL ESTER (OR) DIBUTYL PHTHALATE				
Waste Code:		U070				
Waste Code Desc:		BENZENE, 1,2-DICHLORO- (OR) O-DICHLOROBENZENE				
Waste Code:		U075				
Waste Code Desc:		DICHLORODIFLUOROMETHANE (OR) METHANE, DICHLORODIFLUORO-				
Waste Code:		U077				
Waste Code Desc:		ETHANE, 1,2-DICHLORO- (OR) ETHYLENE DICHLORIDE				
Waste Code:		U080				
Waste Code Desc:		METHANE, DICHLORO- (OR) METHYLENE CHLORIDE				
Waste Code:		U106				
Waste Code Desc:		2,6-DINITROTOLUENE (OR) BENZENE, 2-METHYL-1,3-DINITRO-				
Waste Code:		U108				
Waste Code Desc:		1,4-DIETHYLENEOXIDE (OR) 1,4-DIOXANE				
Waste Code:		U112				
Waste Code Desc:		ACETIC ACID, ETHYL ESTER (I) (OR) ETHYL ACETATE (I)				
Waste Code:		U121				
Waste Code Desc:		METHANE, TRICHLOROFLUORO- (OR) TRICHLOROMONOFLUOROMETHANE				
Waste Code:		U123				
Waste Code Desc:		FORMIC ACID (C,T)				
Waste Code:		U129				
Waste Code Desc:		CYCLOHEXANE, 1,2,3,4,5,6-HEXACHLORO-, (1ALPHA, 2ALPHA, 3BETA, 4ALPHA, 5ALPHA, 6BETA)- (OR) LINDANE				

Map Key	Number of Records	Direction	Distance (mi/ft)	Elev/Diff (ft)	Site	DB
Waste Code:					U133	
Waste Code Desc:					HYDRAZINE (R,T)	
Waste Code:					U134	
Waste Code Desc:					HYDROFLUORIC ACID (C,T) (OR) HYDROGEN FLUORIDE (C,T)	
Waste Code:					U138	
Waste Code Desc:					METHANE, IODO- (OR) METHYL IODIDE	
Waste Code:					U140	
Waste Code Desc:					1-PROPANOL, 2-METHYL- (I,T) (OR) ISOBUTYL ALCOHOL (I,T)	
Waste Code:					U147	
Waste Code Desc:					2,5-FURANDIONE (OR) MALEIC ANHYDRIDE	
Waste Code:					U151	
Waste Code Desc:					MERCURY	
Waste Code:					U154	
Waste Code Desc:					METHANOL (I) (OR) METHYL ALCOHOL (I)	
Waste Code:					U157	
Waste Code Desc:					3-METHYLCHOLANTHRENE (OR) BENZ[J]ACEANTHRYLENE, 1,2-DIHYDRO-3-METHYL-	
Waste Code:					U158	
Waste Code Desc:					4,4'-METHYLENEBIS(2-CHLOROANILINE) (OR) BENZENAMINE, 4,4'-METHYLENEBIS[2-CHLORO-	
Waste Code:					U159	
Waste Code Desc:					2-BUTANONE (I,T) (OR) METHYL ETHYL KETONE (MEK) (I,T)	
Waste Code:					U160	
Waste Code Desc:					2-BUTANONE, PEROXIDE (R,T) (OR) METHYL ETHYL KETONE PEROXIDE (R,T)	
Waste Code:					U161	
Waste Code Desc:					4-METHYL-2-PENTANONE (I) (OR) METHYL ISOBUTYL KETONE (I) (OR) PENTANOL, 4-METHYL-	
Waste Code:					U165	
Waste Code Desc:					NAPHTHALENE	
Waste Code:					U170	
Waste Code Desc:					P-NITROPHENOL (I,T) (OR) PHENOL, 4-NITRO-	
Waste Code:					U176	
Waste Code Desc:					N-NITROSO-N-ETHYLUREA (OR) UREA, N-ETHYL-N-NITROSO-	
Waste Code:					U185	
Waste Code Desc:					BENZENE, PENTACHLORONITRO- (OR) PENTACHLORONITROBENZENE (PCNB)	
Waste Code:					U188	
Waste Code Desc:					PHENOL	
Waste Code:					U189	
Waste Code Desc:					PHOSPHORUS SULFIDE (R) (OR) SULFUR PHOSPHIDE (R)	
Waste Code:					U208	
Waste Code Desc:					1,1,1,2-TETRACHLOROETHANE (OR) ETHANE, 1,1,1,2-TETRACHLORO-	
Waste Code:					U210	
Waste Code Desc:					ETHENE, TETRACHLORO- (OR) TETRACHLOROETHYLENE	
Waste Code:					U213	
Waste Code Desc:					FURAN, TETRAHYDRO-(I) (OR) TETRAHYDROFURAN (I)	
Waste Code:					U217	
Waste Code Desc:					NITRIC ACID, THALLIUM(1+) SALT (OR) THALLIUM(I) NITRATE	
Waste Code:					U220	
Waste Code Desc:					BENZENE, METHYL- (OR) TOLUENE	

Map Key	Number of Records	Direction	Distance (mi/ft)	Elev/Diff (ft)	Site	DB
Waste Code:		U223				
Waste Code Desc:		BENZENE, 1,3-DIISOCYANATOMETHYL- (R,T) (OR) TOLUENE DIISOCYANATE (R,T)				
Waste Code:		U226				
Waste Code Desc:		ETHANE, 1,1,1-TRICHLORO- (OR) METHYL CHLOROFORM				
Waste Code:		U227				
Waste Code Desc:		1,1,2-TRICHLOROETHANE (OR) ETHANE, 1,1,2-TRICHLORO-				
Waste Code:		U228				
Waste Code Desc:		ETHENE, TRICHLORO- (OR) TRICHLOROETHYLENE				
Waste Code:		U234				
Waste Code Desc:		1,3,5-TRINITROBENZENE (R,T) (OR) BENZENE, 1,3,5-TRINITRO-				
Waste Code:		U238				
Waste Code Desc:		CARBAMIC ACID, ETHYL ESTER (OR) ETHYL CARBAMATE (URETHANE)				
Waste Code:		U239				
Waste Code Desc:		BENZENE, DIMETHYL- (I,T) (OR) XYLENE (I)				
Waste Code:		U328				
Waste Code Desc:		BENZENAMINE, 2-METHYL- (OR) O-TOLUIDINE				
Waste Code:		U359				
Waste Code Desc:		ETHANOL, 2-ETHOXY- (OR) ETHYLENE GLYCOL MONOETHYL ETHER				
Waste Code:		U404				
Waste Code Desc:		ETHANAMINE, N,N-DIETHYL- (OR) TRIETHYLAMINE				

Hazardous Waste Handler Details

Seq No: 40
Receive Date: 20110208
Handler Name: US DEPARTMENT OF ENERGY PANTEX PLANT
Fed Waste Generator: 1
Generator Code Description: Large Quantity Generator
Tsd Activity: N
Source Type: Notification

Waste Code Details

Waste Code: D001
Waste Code Desc: IGNITABLE WASTE

Waste Code: D002
Waste Code Desc: CORROSIVE WASTE

Waste Code: D003
Waste Code Desc: REACTIVE WASTE

Waste Code: D004
Waste Code Desc: ARSENIC

Waste Code: D005
Waste Code Desc: BARIUM

Waste Code: D006
Waste Code Desc: CADMIUM

Waste Code: D007
Waste Code Desc: CHROMIUM

Waste Code: D008
Waste Code Desc: LEAD

Waste Code: D009

Map Key	Number of Records	Direction	Distance (mi/ft)	Elev/Diff (ft)	Site	DB
Waste Code Desc:		MERCURY				
Waste Code:		D010				
Waste Code Desc:		SELENIUM				
Waste Code:		D011				
Waste Code Desc:		SILVER				
Waste Code:		D012				
Waste Code Desc:		ENDRIN (1,2,3,4,10,10-HEXACHLORO-1,7-EPOXY-1,4,4A,5,6,7,8,8A-OCTAHYDRO-1,4-ENDO, ENDO-5,8-DIMETH-ANO-NAPHTHALENE)				
Waste Code:		D013				
Waste Code Desc:		LINDANE (1,2,3,4,5,6-HEXA-CHLOROCYCLOHEXANE, GAMMA ISOMER)				
Waste Code:		D014				
Waste Code Desc:		METHOXYCHLOR (1,1,1-TRICHLORO-2,2-BIS [P-METHOXYPHENYL] ETHANE)				
Waste Code:		D015				
Waste Code Desc:		TOXAPHENE (C10 H10 CL8, TECHNICAL CHLORINATED CAMPHENE, 67-69 PERCENT CHLORINE)				
Waste Code:		D016				
Waste Code Desc:		2,4-D (2,4-DICHLOROPHENOXYACETIC ACID)				
Waste Code:		D017				
Waste Code Desc:		2,4,5-TP SILVEX (2,4,5-TRICHLOROPHENOXYPROPIONIC ACID)				
Waste Code:		D018				
Waste Code Desc:		BENZENE				
Waste Code:		D019				
Waste Code Desc:		CARBON TETRACHLORIDE				
Waste Code:		D020				
Waste Code Desc:		CHLORDANE				
Waste Code:		D021				
Waste Code Desc:		CHLOROBENZENE				
Waste Code:		D022				
Waste Code Desc:		CHLOROFORM				
Waste Code:		D023				
Waste Code Desc:		O-CRESOL				
Waste Code:		D024				
Waste Code Desc:		M-CRESOL				
Waste Code:		D025				
Waste Code Desc:		P-CRESOL				
Waste Code:		D026				
Waste Code Desc:		CRESOL				
Waste Code:		D027				
Waste Code Desc:		1,4-DICHLOROBENZENE				
Waste Code:		D028				
Waste Code Desc:		1,2-DICHLOROETHANE				
Waste Code:		D029				
Waste Code Desc:		1,1-DICHLOROETHYLENE				
Waste Code:		D030				
Waste Code Desc:		2,4-DINITROTOLUENE				
Waste Code:		D031				
Waste Code Desc:		HEPTACHLOR (AND ITS EPOXIDE)				

Map Key	Number of Records	Direction	Distance (mi/ft)	Elev/Diff (ft)	Site	DB
Waste Code: Waste Code Desc:		D032 HEXACHLOROBENZENE				
Waste Code: Waste Code Desc:		D033 HEXACHLOROBUTADIENE				
Waste Code: Waste Code Desc:		D034 HEXACHLOROETHANE				
Waste Code: Waste Code Desc:		D035 METHYL ETHYL KETONE				
Waste Code: Waste Code Desc:		D036 NITROBENZENE				
Waste Code: Waste Code Desc:		D037 PENTACHLOROPHENOL				
Waste Code: Waste Code Desc:		D038 PYRIDINE				
Waste Code: Waste Code Desc:		D039 TETRACHLOROETHYLENE				
Waste Code: Waste Code Desc:		D040 TRICHLOROETHYLENE				
Waste Code: Waste Code Desc:		D041 2,4,5-TRICHLOROPHENOL				
Waste Code: Waste Code Desc:		D042 2,4,6-TRICHLOROPHENOL				
Waste Code: Waste Code Desc:		D043 VINYL CHLORIDE				
Waste Code: Waste Code Desc:		F001 THE FOLLOWING SPENT HALOGENATED SOLVENTS USED IN DEGREASING: TETRACHLOROETHYLENE, TRICHLOROETHYLENE, METHYLENE CHLORIDE, 1,1,1-TRICHLOROETHANE, CARBON TETRACHLORIDE AND CHLORINATED FLUOROCARBONS; ALL SPENT SOLVENT MIXTURES/BLENDS USED IN DEGREASING CONTAINING, BEFORE USE, A TOTAL OF TEN PERCENT OR MORE (BY VOLUME) OF ONE OR MORE OF THE ABOVE HALOGENATED SOLVENTS OR THOSE SOLVENTS LISTED IN F002, F004, AND F005; AND STILL BOTTOMS FROM THE RECOVERY OF THESE SPENT SOLVENTS AND SPENT SOLVENT MIXTURES.				
Waste Code: Waste Code Desc:		F002 THE FOLLOWING SPENT HALOGENATED SOLVENTS: TETRACHLOROETHYLENE, METHYLENE CHLORIDE, TRICHLOROETHYLENE, 1,1,1-TRICHLOROETHANE, CHLOROBENZENE, 1,1,2-TRICHLORO-1,2,2-TRIFLUOROETHANE, ORTHO-DICHLOROBENZENE, TRICHLOROFLUOROMETHANE, AND 1,1,2, TRICHLOROETHANE; ALL SPENT SOLVENT MIXTURES/BLENDS CONTAINING, BEFORE USE, A TOTAL OF TEN PERCENT OR MORE (BY VOLUME) OF ONE OR MORE OF THE ABOVE HALOGENATED SOLVENTS OR THOSE SOLVENTS LISTED IN F001, F004, AND F005; AND STILL BOTTOMS FROM THE RECOVERY OF THESE SPENT SOLVENTS AND SPENT SOLVENT MIXTURES.				
Waste Code: Waste Code Desc:		F003 THE FOLLOWING SPENT NONHALOGENATED SOLVENTS: XYLENE, ACETONE, ETHYL ACETATE, ETHYL BENZENE, ETHYL ETHER, METHYL ISOBUTYL KETONE, N-BUTYL ALCOHOL, CYCLOHEXANONE, AND METHANOL; ALL SPENT SOLVENT MIXTURES/BLENDS CONTAINING, BEFORE USE, ONLY THE ABOVE SPENT NONHALOGENATED SOLVENTS; AND ALL SPENT SOLVENT MIXTURES/BLENDS CONTAINING, BEFORE USE, ONE OR MORE OF THE ABOVE NONHALOGENATED SOLVENTS, AND A TOTAL OF TEN PERCENT OR MORE (BY VOLUME) OF ONE OR MORE OF THOSE SOLVENTS LISTED IN F001, F002, F004, AND F005; AND STILL BOTTOMS FROM THE RECOVERY OF THESE SPENT SOLVENTS AND SPENT SOLVENT MIXTURES.				
Waste Code: Waste Code Desc:		F004 THE FOLLOWING SPENT NONHALOGENATED SOLVENTS: CRESOLS, CRESYLIC ACID, AND NITROBENZENE; AND THE STILL BOTTOMS FROM THE RECOVERY OF THESE SOLVENTS; ALL SPENT SOLVENT MIXTURES/BLENDS CONTAINING, BEFORE USE, A TOTAL OF TEN PERCENT OR MORE (BY VOLUME) OF ONE OR MORE OF THE ABOVE NONHALOGENATED SOLVENTS OR THOSE SOLVENTS LISTED IN F001, F002, AND F005; AND STILL BOTTOMS FROM THE RECOVERY OF THESE SPENT SOLVENTS AND SPENT SOLVENT MIXTURES.				

Map Key	Number of Records	Direction	Distance (mi/ft)	Elev/Diff (ft)	Site	DB
Waste Code:			F005			
Waste Code Desc:			THE FOLLOWING SPENT NONHALOGENATED SOLVENTS: TOLUENE, METHYL ETHYL KETONE, CARBON DISULFIDE, ISOBUTANOL, PYRIDINE, BENZENE, 2-ETHOXYETHANOL, AND 2-NITROPROPANE; ALL SPENT SOLVENT MIXTURES/BLENDS CONTAINING, BEFORE USE, A TOTAL OF TEN PERCENT OR MORE (BY VOLUME) OF ONE OR MORE OF THE ABOVE NONHALOGENATED SOLVENTS OR THOSE SOLVENTS LISTED IN F001, F002, OR F004; AND STILL BOTTOMS FROM THE RECOVERY OF THESE SPENT SOLVENTS AND SPENT SOLVENT MIXTURES.			
Waste Code:			F006			
Waste Code Desc:			WASTEWATER TREATMENT SLUDGES FROM ELECTROPLATING OPERATIONS, EXCEPT FROM THE FOLLOWING PROCESSES: (1) SULFURIC ACID ANODIZING OF ALUMINUM; (2) TIN PLATING ON CARBON STEEL; (3) ZINC PLATING (SEGREGATED BASIS) ON CARBON STEEL; (4) ALUMINUM OR ZINC-ALUMINUM PLATING ON CARBON STEEL; (5) CLEANING/STRIPPING ASSOCIATED WITH TIN, ZINC, AND ALUMINUM PLATING ON CARBON STEEL; AND (6) CHEMICAL ETCHING AND MILLING OF ALUMINUM.			
Waste Code:			K044			
Waste Code Desc:			WASTEWATER TREATMENT SLUDGES FROM THE MANUFACTURING AND PROCESSING OF EXPLOSIVES.			
Waste Code:			K045			
Waste Code Desc:			SPENT CARBON FROM THE TREATMENT OF WASTEWATER CONTAINING EXPLOSIVES.			
Waste Code:			P004			
Waste Code Desc:			1,4,5,8-DIMETHANONAPHTHALENE, 1,2,3,4,10,10-HEXA-CHLORO-1,4,4A,5,8,8A,-HEXAHYDRO-, (1ALPHA, 4ALPHA, 4ABETA, 5ALPHA, 8ALPHA, 8ABETA)- (OR) ALDRIN			
Waste Code:			P005			
Waste Code Desc:			2-PROPEN-1-OL (OR) ALLYL ALCOHOL			
Waste Code:			P015			
Waste Code Desc:			BERYLLIUM			
Waste Code:			P018			
Waste Code Desc:			BRUCINE (OR) STRYCHNIDIN-10-ONE, 2,3-DIMETHOXY-			
Waste Code:			P021			
Waste Code Desc:			CALCIUM CYANIDE (OR) CALCIUM CYANIDE CA(CN)2			
Waste Code:			P022			
Waste Code Desc:			CARBON DISULFIDE			
Waste Code:			P030			
Waste Code Desc:			CYANIDES (SOLUBLE CYANIDE SALTS), NOT OTHERWISE SPECIFIED			
Waste Code:			P051			
Waste Code Desc:			2,7:3,6-DIMETHANONAPHTH[2,3-B]OXIRENE, 3,4,5,6,9,9-HEXACHLORO-1A,2,2A,3,6,6A,7,7A-OCTAHYDRO-, (1AALPHA, 2BETA, 2ABETA, 3ALPHA, 6ALPHA, 6ABETA, 7BETA, 7AALPHA)- & METABOLITES (OR) ENDRIN (OR) ENDRIN, & METABOLITES			
Waste Code:			P077			
Waste Code Desc:			BENZENAMINE, 4-NITRO- (OR) P-NITROANILINE			
Waste Code:			P082			
Waste Code Desc:			METHANIMINE, N-METHYL-N-NITROSO- (OR) N-NITROSODIMETHYLAMINE			
Waste Code:			P092			
Waste Code Desc:			MERCURY, (ACETATO-O)PHENYL- (OR) PHENYLMERCURY ACETATE			
Waste Code:			P095			
Waste Code Desc:			CARBONIC DICHLORIDE (OR) PHOSGENE			
Waste Code:			P098			
Waste Code Desc:			POTASSIUM CYANIDE (OR) POTASSIUM CYANIDE K(CN)			
Waste Code:			P105			
Waste Code Desc:			SODIUM AZIDE			
Waste Code:			P106			

Map Key	Number of Records	Direction	Distance (mi/ft)	Elev/Diff (ft)	Site	DB
Waste Code Desc:		SODIUM CYANIDE (OR) SODIUM CYANIDE NA(CN)				
Waste Code:		U002				
Waste Code Desc:		2-PROPANONE (I) (OR) ACETONE (I)				
Waste Code:		U003				
Waste Code Desc:		ACETONITRILE (I,T)				
Waste Code:		U011				
Waste Code Desc:		1H-1,2,4-TRIAZOL-3-AMINE (OR) AMITROLE				
Waste Code:		U012				
Waste Code Desc:		ANILINE (I,T) (OR) BENZENAMINE (I,T)				
Waste Code:		U019				
Waste Code Desc:		BENZENE (I,T)				
Waste Code:		U031				
Waste Code Desc:		1-BUTANOL (I) (OR) N-BUTYL ALCOHOL (I)				
Waste Code:		U037				
Waste Code Desc:		BENZENE, CHLORO- (OR) CHLOROBENZENE				
Waste Code:		U041				
Waste Code Desc:		EPICHLOROHYDRIN (OR) OXIRANE, (CHLOROMETHYL)-				
Waste Code:		U043				
Waste Code Desc:		ETHENE, CHLORO- (OR) VINYL CHLORIDE				
Waste Code:		U044				
Waste Code Desc:		CHLOROFORM (OR) METHANE, TRICHLORO-				
Waste Code:		U056				
Waste Code Desc:		BENZENE, HEXAHYDRO- (I) (OR) CYCLOHEXANE (I)				
Waste Code:		U057				
Waste Code Desc:		CYCLOHEXANONE (I)				
Waste Code:		U061				
Waste Code Desc:		BENZENE, 1,1'-(2,2,2-TRICHLOROETHYLIDENE)BIS[4-CHLORO- (OR) DDT				
Waste Code:		U069				
Waste Code Desc:		1,2-BENZENEDICARBOXYLIC ACID, DIBUTYL ESTER (OR) DIBUTYL PHTHALATE				
Waste Code:		U070				
Waste Code Desc:		BENZENE, 1,2-DICHLORO- (OR) O-DICHLOROBENZENE				
Waste Code:		U075				
Waste Code Desc:		DICHLORODIFLUOROMETHANE (OR) METHANE, DICHLORODIFLUORO-				
Waste Code:		U077				
Waste Code Desc:		ETHANE, 1,2-DICHLORO- (OR) ETHYLENE DICHLORIDE				
Waste Code:		U080				
Waste Code Desc:		METHANE, DICHLORO- (OR) METHYLENE CHLORIDE				
Waste Code:		U106				
Waste Code Desc:		2,6-DINITROTOLUENE (OR) BENZENE, 2-METHYL-1,3-DINITRO-				
Waste Code:		U108				
Waste Code Desc:		1,4-DIETHYLENEOXIDE (OR) 1,4-DIOXANE				
Waste Code:		U112				
Waste Code Desc:		ACETIC ACID, ETHYL ESTER (I) (OR) ETHYL ACETATE (I)				
Waste Code:		U121				
Waste Code Desc:		METHANE, TRICHLOROFLUORO- (OR) TRICHLOROMONOFLUOROMETHANE				
Waste Code:		U123				

Map Key	Number of Records	Direction	Distance (mi/ft)	Elev/Diff (ft)	Site	DB
Waste Code Desc:		FORMIC ACID (C,T)				
Waste Code:		U129				
Waste Code Desc:		CYCLOHEXANE, 1,2,3,4,5,6-HEXACHLORO-, (1ALPHA, 2ALPHA, 3BETA, 4ALPHA, 5ALPHA, 6BETA)- (OR) LINDANE				
Waste Code:		U133				
Waste Code Desc:		HYDRAZINE (R,T)				
Waste Code:		U134				
Waste Code Desc:		HYDROFLUORIC ACID (C,T) (OR) HYDROGEN FLUORIDE (C,T)				
Waste Code:		U138				
Waste Code Desc:		METHANE, IODO- (OR) METHYL IODIDE				
Waste Code:		U140				
Waste Code Desc:		1-PROPANOL, 2-METHYL- (I,T) (OR) ISOBUTYL ALCOHOL (I,T)				
Waste Code:		U147				
Waste Code Desc:		2,5-FURANDIONE (OR) MALEIC ANHYDRIDE				
Waste Code:		U151				
Waste Code Desc:		MERCURY				
Waste Code:		U154				
Waste Code Desc:		METHANOL (I) (OR) METHYL ALCOHOL (I)				
Waste Code:		U157				
Waste Code Desc:		3-METHYLCHOLANTHRENE (OR) BENZ[J]ACEANTHRYLENE, 1,2-DIHYDRO-3-METHYL-				
Waste Code:		U158				
Waste Code Desc:		4,4'-METHYLENEBIS(2-CHLOROANILINE) (OR) BENZENAMINE, 4,4'-METHYLENEBIS[2-CHLORO-				
Waste Code:		U159				
Waste Code Desc:		2-BUTANONE (I,T) (OR) METHYL ETHYL KETONE (MEK) (I,T)				
Waste Code:		U160				
Waste Code Desc:		2-BUTANONE, PEROXIDE (R,T) (OR) METHYL ETHYL KETONE PEROXIDE (R,T)				
Waste Code:		U161				
Waste Code Desc:		4-METHYL-2-PENTANONE (I) (OR) METHYL ISOBUTYL KETONE (I) (OR) PENTANOL, 4-METHYL-				
Waste Code:		U165				
Waste Code Desc:		NAPHTHALENE				
Waste Code:		U169				
Waste Code Desc:		BENZENE, NITRO- (OR) NITROBENZENE (I,T)				
Waste Code:		U170				
Waste Code Desc:		P-NITROPHENOL (I,T) (OR) PHENOL, 4-NITRO-				
Waste Code:		U176				
Waste Code Desc:		N-NITROSO-N-ETHYLUREA (OR) UREA, N-ETHYL-N-NITROSO-				
Waste Code:		U185				
Waste Code Desc:		BENZENE, PENTACHLORONITRO- (OR) PENTACHLORONITROBENZENE (PCNB)				
Waste Code:		U188				
Waste Code Desc:		PHENOL				
Waste Code:		U189				
Waste Code Desc:		PHOSPHORUS SULFIDE (R) (OR) SULFUR PHOSPHIDE (R)				
Waste Code:		U196				
Waste Code Desc:		PYRIDINE				
Waste Code:		U208				
Waste Code Desc:		1,1,1,2-TETRACHLOROETHANE (OR) ETHANE, 1,1,1,2-TETRACHLORO-				

Map Key	Number of Records	Direction	Distance (mi/ft)	Elev/Diff (ft)	Site	DB
Waste Code:		U210				
Waste Code Desc:		ETHENE, TETRACHLORO- (OR) TETRACHLOROETHYLENE				
Waste Code:		U211				
Waste Code Desc:		CARBON TETRACHLORIDE (OR) METHANE, TETRACHLORO-				
Waste Code:		U213				
Waste Code Desc:		FURAN, TETRAHYDRO-(I) (OR) TETRAHYDROFURAN (I)				
Waste Code:		U217				
Waste Code Desc:		NITRIC ACID, THALLIUM(1+) SALT (OR) THALLIUM(I) NITRATE				
Waste Code:		U220				
Waste Code Desc:		BENZENE, METHYL- (OR) TOLUENE				
Waste Code:		U223				
Waste Code Desc:		BENZENE, 1,3-DIISOCYANATOMETHYL- (R,T) (OR) TOLUENE DIISOCYANATE (R,T)				
Waste Code:		U226				
Waste Code Desc:		ETHANE, 1,1,1-TRICHLORO- (OR) METHYL CHLOROFORM				
Waste Code:		U227				
Waste Code Desc:		1,1,2-TRICHLOROETHANE (OR) ETHANE, 1,1,2-TRICHLORO-				
Waste Code:		U228				
Waste Code Desc:		ETHENE, TRICHLORO- (OR) TRICHLOROETHYLENE				
Waste Code:		U234				
Waste Code Desc:		1,3,5-TRINITROBENZENE (R,T) (OR) BENZENE, 1,3,5-TRINITRO-				
Waste Code:		U238				
Waste Code Desc:		CARBAMIC ACID, ETHYL ESTER (OR) ETHYL CARBAMATE (URETHANE)				
Waste Code:		U239				
Waste Code Desc:		BENZENE, DIMETHYL- (I,T) (OR) XYLENE (I)				
Waste Code:		U328				
Waste Code Desc:		BENZENAMINE, 2-METHYL- (OR) O-TOLUIDINE				
Waste Code:		U359				
Waste Code Desc:		ETHANOL, 2-ETHOXY- (OR) ETHYLENE GLYCOL MONOETHYL ETHER				
Waste Code:		U404				
Waste Code Desc:		ETHANAMINE, N,N-DIETHYL- (OR) TRIETHYLAMINE				

Hazardous Waste Handler Details

Seq No: 2
Receive Date: 20120301
Handler Name: US DEPARTMENT OF ENERGY PANTEX PLANT
Fed Waste Generator: 1
Generator Code Description: Large Quantity Generator
Tsd Activity: N
Source Type: Annual/Biennial Report update with Notification

Waste Code Details

Waste Code: D001
Waste Code Desc: IGNITABLE WASTE

Waste Code: D002
Waste Code Desc: CORROSIVE WASTE

Waste Code: D003
Waste Code Desc: REACTIVE WASTE

Waste Code: D004

Map Key	Number of Records	Direction	Distance (mi/ft)	Elev/Diff (ft)	Site	DB
Waste Code Desc:		ARSENIC				
Waste Code:		D005				
Waste Code Desc:		BARIUM				
Waste Code:		D006				
Waste Code Desc:		CADMIUM				
Waste Code:		D007				
Waste Code Desc:		CHROMIUM				
Waste Code:		D008				
Waste Code Desc:		LEAD				
Waste Code:		D009				
Waste Code Desc:		MERCURY				
Waste Code:		D010				
Waste Code Desc:		SELENIUM				
Waste Code:		D011				
Waste Code Desc:		SILVER				
Waste Code:		D012				
Waste Code Desc:		ENDRIN (1,2,3,4,10,10-HEXACHLORO-1,7-EPOXY-1,4,4A,5,6,7,8,8A-OCTAHYDRO-1,4-ENDO, ENDO-5,8-DIMETH-ANO-NAPHTHALENE)				
Waste Code:		D013				
Waste Code Desc:		LINDANE (1,2,3,4,5,6-HEXA-CHLOROCYCLOHEXANE, GAMMA ISOMER)				
Waste Code:		D014				
Waste Code Desc:		METHOXYCHLOR (1,1,1-TRICHLORO-2,2-BIS [P-METHOXYPHENYL] ETHANE)				
Waste Code:		D015				
Waste Code Desc:		TOXAPHENE (C10 H10 CL8, TECHNICAL CHLORINATED CAMPHENE, 67-69 PERCENT CHLORINE)				
Waste Code:		D016				
Waste Code Desc:		2,4-D (2,4-DICHLOROPHENOXYACETIC ACID)				
Waste Code:		D017				
Waste Code Desc:		2,4,5-TP SILVEX (2,4,5-TRICHLOROPHENOXYPROPIONIC ACID)				
Waste Code:		D018				
Waste Code Desc:		BENZENE				
Waste Code:		D019				
Waste Code Desc:		CARBON TETRACHLORIDE				
Waste Code:		D020				
Waste Code Desc:		CHLORDANE				
Waste Code:		D021				
Waste Code Desc:		CHLOROBENZENE				
Waste Code:		D022				
Waste Code Desc:		CHLOROFORM				
Waste Code:		D023				
Waste Code Desc:		O-CRESOL				
Waste Code:		D024				
Waste Code Desc:		M-CRESOL				
Waste Code:		D025				
Waste Code Desc:		P-CRESOL				
Waste Code:		D026				
Waste Code Desc:		CRESOL				

Map Key	Number of Records	Direction	Distance (mi/ft)	Elev/Diff (ft)	Site	DB
Waste Code:						
Waste Code Desc:						
Waste Code:						
Waste Code Desc:						
Waste Code:						
Waste Code Desc:						
Waste Code:						
Waste Code Desc:						
Waste Code:						
Waste Code Desc:						
Waste Code:						
Waste Code Desc:						
Waste Code:						
Waste Code Desc:						
Waste Code:						
Waste Code Desc:						
Waste Code:						
Waste Code Desc:						
Waste Code:						
Waste Code Desc:						
Waste Code:						
Waste Code Desc:						
Waste Code:						
Waste Code Desc:						
Waste Code:						
Waste Code Desc:						
Waste Code:						
Waste Code Desc:						
Waste Code:						
Waste Code Desc:						
Waste Code:						
Waste Code Desc:						
Waste Code:						
Waste Code Desc:						
Waste Code:						
Waste Code Desc:						
Waste Code:						
Waste Code Desc:						
Waste Code:						
Waste Code Desc:						
Waste Code:						
Waste Code Desc:						

Map Key	Number of Records	Direction	Distance (mi/ft)	Elev/Diff (ft)	Site	DB
Waste Code Desc:					THE FOLLOWING SPENT NONHALOGENATED SOLVENTS: XYLENE, ACETONE, ETHYL ACETATE, ETHYL BENZENE, ETHYL ETHER, METHYL ISOBUTYL KETONE, N-BUTYL ALCOHOL, CYCLOHEXANONE, AND METHANOL; ALL SPENT SOLVENT MIXTURES/BLENDS CONTAINING, BEFORE USE, ONLY THE ABOVE SPENT NONHALOGENATED SOLVENTS; AND ALL SPENT SOLVENT MIXTURES/BLENDS CONTAINING, BEFORE USE, ONE OR MORE OF THE ABOVE NONHALOGENATED SOLVENTS, AND A TOTAL OF TEN PERCENT OR MORE (BY VOLUME) OF ONE OR MORE OF THOSE SOLVENTS LISTED IN F001, F002, F004, AND F005; AND STILL BOTTOMS FROM THE RECOVERY OF THESE SPENT SOLVENTS AND SPENT SOLVENT MIXTURES.	
Waste Code:					F004	
Waste Code Desc:					THE FOLLOWING SPENT NONHALOGENATED SOLVENTS: CRESOLS, CRESYLIC ACID, AND NITROBENZENE; AND THE STILL BOTTOMS FROM THE RECOVERY OF THESE SOLVENTS; ALL SPENT SOLVENT MIXTURES/BLENDS CONTAINING, BEFORE USE, A TOTAL OF TEN PERCENT OR MORE (BY VOLUME) OF ONE OR MORE OF THE ABOVE NONHALOGENATED SOLVENTS OR THOSE SOLVENTS LISTED IN F001, F002, AND F005; AND STILL BOTTOMS FROM THE RECOVERY OF THESE SPENT SOLVENTS AND SPENT SOLVENT MIXTURES.	
Waste Code:					F005	
Waste Code Desc:					THE FOLLOWING SPENT NONHALOGENATED SOLVENTS: TOLUENE, METHYL ETHYL KETONE, CARBON DISULFIDE, ISOBUTANOL, PYRIDINE, BENZENE, 2-ETHOXYETHANOL, AND 2-NITROPROPANE; ALL SPENT SOLVENT MIXTURES/BLENDS CONTAINING, BEFORE USE, A TOTAL OF TEN PERCENT OR MORE (BY VOLUME) OF ONE OR MORE OF THE ABOVE NONHALOGENATED SOLVENTS OR THOSE SOLVENTS LISTED IN F001, F002, OR F004; AND STILL BOTTOMS FROM THE RECOVERY OF THESE SPENT SOLVENTS AND SPENT SOLVENT MIXTURES.	
Waste Code:					F006	
Waste Code Desc:					WASTEWATER TREATMENT SLUDGES FROM ELECTROPLATING OPERATIONS, EXCEPT FROM THE FOLLOWING PROCESSES: (1) SULFURIC ACID ANODIZING OF ALUMINUM; (2) TIN PLATING ON CARBON STEEL; (3) ZINC PLATING (SEGREGATED BASIS) ON CARBON STEEL; (4) ALUMINUM OR ZINC-ALUMINUM PLATING ON CARBON STEEL; (5) CLEANING/STRIPPING ASSOCIATED WITH TIN, ZINC, AND ALUMINUM PLATING ON CARBON STEEL; AND (6) CHEMICAL ETCHING AND MILLING OF ALUMINUM.	
Waste Code:					K044	
Waste Code Desc:					WASTEWATER TREATMENT SLUDGES FROM THE MANUFACTURING AND PROCESSING OF EXPLOSIVES.	
Waste Code:					K045	
Waste Code Desc:					SPENT CARBON FROM THE TREATMENT OF WASTEWATER CONTAINING EXPLOSIVES.	
Waste Code:					P004	
Waste Code Desc:					1,4,5,8-DIMETHANONAPHTHALENE, 1,2,3,4,10,10-HEXA-CHLORO-1,4,4A,5,8,8A,-HEXAHYDRO-, (1ALPHA, 4ALPHA, 4ABETA, 5ALPHA, 8ALPHA, 8ABETA)- (OR) ALDRIN	
Waste Code:					P005	
Waste Code Desc:					2-PROPEN-1-OL (OR) ALLYL ALCOHOL	
Waste Code:					P018	
Waste Code Desc:					BRUCINE (OR) STRYCHNIDIN-10-ONE, 2,3-DIMETHOXY-	
Waste Code:					P021	
Waste Code Desc:					CALCIUM CYANIDE (OR) CALCIUM CYANIDE CA(CN)2	
Waste Code:					P022	
Waste Code Desc:					CARBON DISULFIDE	
Waste Code:					P051	
Waste Code Desc:					2,7:3,6-DIMETHANONAPHTH[2,3-B]OXIRENE, 3,4,5,6,9,9-HEXACHLORO-1A,2,2A,3,6,6A,7,7A-OCTAHYDRO-, (1AALPHA, 2BETA, 2ABETA, 3ALPHA, 6ALPHA, 6ABETA, 7BETA, 7AALPHA)- & METABOLITES (OR) ENDRIN (OR) ENDRIN, & METABOLITES	
Waste Code:					P077	
Waste Code Desc:					BENZENAMINE, 4-NITRO- (OR) P-NITROANILINE	
Waste Code:					P082	
Waste Code Desc:					METHANIMINE, N-METHYL-N-NITROSO- (OR) N-NITROSODIMETHYLAMINE	
Waste Code:					P095	
Waste Code Desc:					CARBONIC DICHLORIDE (OR) PHOSGENE	
Waste Code:					P105	

Map Key	Number of Records	Direction	Distance (mi/ft)	Elev/Diff (ft)	Site	DB
Waste Code Desc:		SODIUM AZIDE				
Waste Code:		P106				
Waste Code Desc:		SODIUM CYANIDE (OR) SODIUM CYANIDE NA(CN)				
Waste Code:		U001				
Waste Code Desc:		ACETALDEHYDE (I) (OR) ETHANAL (I)				
Waste Code:		U002				
Waste Code Desc:		2-PROPANONE (I) (OR) ACETONE (I)				
Waste Code:		U003				
Waste Code Desc:		ACETONITRILE (I,T)				
Waste Code:		U011				
Waste Code Desc:		1H-1,2,4-TRIAZOL-3-AMINE (OR) AMITROLE				
Waste Code:		U012				
Waste Code Desc:		ANILINE (I,T) (OR) BENZENAMINE (I,T)				
Waste Code:		U019				
Waste Code Desc:		BENZENE (I,T)				
Waste Code:		U031				
Waste Code Desc:		1-BUTANOL (I) (OR) N-BUTYL ALCOHOL (I)				
Waste Code:		U037				
Waste Code Desc:		BENZENE, CHLORO- (OR) CHLOROBENZENE				
Waste Code:		U041				
Waste Code Desc:		EPICHLOROHYDRIN (OR) OXIRANE, (CHLOROMETHYL)-				
Waste Code:		U044				
Waste Code Desc:		CHLOROFORM (OR) METHANE, TRICHLORO-				
Waste Code:		U056				
Waste Code Desc:		BENZENE, HEXAHYDRO- (I) (OR) CYCLOHEXANE (I)				
Waste Code:		U057				
Waste Code Desc:		CYCLOHEXANONE (I)				
Waste Code:		U069				
Waste Code Desc:		1,2-BENZENEDICARBOXYLIC ACID, DIBUTYL ESTER (OR) DIBUTYL PHTHALATE				
Waste Code:		U070				
Waste Code Desc:		BENZENE, 1,2-DICHLORO- (OR) O-DICHLOROBENZENE				
Waste Code:		U075				
Waste Code Desc:		DICHLORODIFLUOROMETHANE (OR) METHANE, DICHLORODIFLUORO-				
Waste Code:		U077				
Waste Code Desc:		ETHANE, 1,2-DICHLORO- (OR) ETHYLENE DICHLORIDE				
Waste Code:		U080				
Waste Code Desc:		METHANE, DICHLORO- (OR) METHYLENE CHLORIDE				
Waste Code:		U108				
Waste Code Desc:		1,4-DIETHYLENEOXIDE (OR) 1,4-DIOXANE				
Waste Code:		U112				
Waste Code Desc:		ACETIC ACID, ETHYL ESTER (I) (OR) ETHYL ACETATE (I)				
Waste Code:		U121				
Waste Code Desc:		METHANE, TRICHLOROFLUORO- (OR) TRICHLOROMONOFLUOROMETHANE				
Waste Code:		U123				
Waste Code Desc:		FORMIC ACID (C,T)				
Waste Code:		U129				

Map Key	Number of Records	Direction	Distance (mi/ft)	Elev/Diff (ft)	Site	DB
Waste Code Desc:					CYCLOHEXANE, 1,2,3,4,5,6-HEXACHLORO-, (1ALPHA, 2ALPHA, 3BETA, 4ALPHA, 5ALPHA, 6BETA)- (OR) LINDANE	
Waste Code:					U133	
Waste Code Desc:					HYDRAZINE (R,T)	
Waste Code:					U134	
Waste Code Desc:					HYDROFLUORIC ACID (C,T) (OR) HYDROGEN FLUORIDE (C,T)	
Waste Code:					U138	
Waste Code Desc:					METHANE, IODO- (OR) METHYL IODIDE	
Waste Code:					U140	
Waste Code Desc:					1-PROPANOL, 2-METHYL- (I,T) (OR) ISOBUTYL ALCOHOL (I,T)	
Waste Code:					U147	
Waste Code Desc:					2,5-FURANDIONE (OR) MALEIC ANHYDRIDE	
Waste Code:					U151	
Waste Code Desc:					MERCURY	
Waste Code:					U154	
Waste Code Desc:					METHANOL (I) (OR) METHYL ALCOHOL (I)	
Waste Code:					U157	
Waste Code Desc:					3-METHYLCHOLANTHRENE (OR) BENZ[J]ACEANTHRYLENE, 1,2-DIHYDRO-3-METHYL-	
Waste Code:					U158	
Waste Code Desc:					4,4'-METHYLENEBIS(2-CHLOROANILINE) (OR) BENZENAMINE, 4,4'-METHYLENEBIS[2-CHLORO-	
Waste Code:					U159	
Waste Code Desc:					2-BUTANONE (I,T) (OR) METHYL ETHYL KETONE (MEK) (I,T)	
Waste Code:					U160	
Waste Code Desc:					2-BUTANONE, PEROXIDE (R,T) (OR) METHYL ETHYL KETONE PEROXIDE (R,T)	
Waste Code:					U161	
Waste Code Desc:					4-METHYL-2-PENTANONE (I) (OR) METHYL ISOBUTYL KETONE (I) (OR) PENTANOL, 4-METHYL-	
Waste Code:					U169	
Waste Code Desc:					BENZENE, NITRO- (OR) NITROBENZENE (I,T)	
Waste Code:					U185	
Waste Code Desc:					BENZENE, PENTACHLORONITRO- (OR) PENTACHLORONITROBENZENE (PCNB)	
Waste Code:					U188	
Waste Code Desc:					PHENOL	
Waste Code:					U189	
Waste Code Desc:					PHOSPHORUS SULFIDE (R) (OR) SULFUR PHOSPHIDE (R)	
Waste Code:					U196	
Waste Code Desc:					PYRIDINE	
Waste Code:					U210	
Waste Code Desc:					ETHENE, TETRACHLORO- (OR) TETRACHLOROETHYLENE	
Waste Code:					U211	
Waste Code Desc:					CARBON TETRACHLORIDE (OR) METHANE, TETRACHLORO-	
Waste Code:					U213	
Waste Code Desc:					FURAN, TETRAHYDRO-(I) (OR) TETRAHYDROFURAN (I)	
Waste Code:					U217	
Waste Code Desc:					NITRIC ACID, THALLIUM(1+) SALT (OR) THALLIUM(I) NITRATE	
Waste Code:					U220	
Waste Code Desc:					BENZENE, METHYL- (OR) TOLUENE	

Map Key	Number of Records	Direction	Distance (mi/ft)	Elev/Diff (ft)	Site	DB
Waste Code:		U223				
Waste Code Desc:		BENZENE, 1,3-DIISOCYANATOMETHYL- (R,T) (OR) TOLUENE DIISOCYANATE (R,T)				
Waste Code:		U226				
Waste Code Desc:		ETHANE, 1,1,1-TRICHLORO- (OR) METHYL CHLOROFORM				
Waste Code:		U227				
Waste Code Desc:		1,1,2-TRICHLOROETHANE (OR) ETHANE, 1,1,2-TRICHLORO-				
Waste Code:		U228				
Waste Code Desc:		ETHENE, TRICHLORO- (OR) TRICHLOROETHYLENE				
Waste Code:		U234				
Waste Code Desc:		1,3,5-TRINITROBENZENE (R,T) (OR) BENZENE, 1,3,5-TRINITRO-				
Waste Code:		U238				
Waste Code Desc:		CARBAMIC ACID, ETHYL ESTER (OR) ETHYL CARBAMATE (URETHANE)				
Waste Code:		U239				
Waste Code Desc:		BENZENE, DIMETHYL- (I,T) (OR) XYLENE (I)				
Waste Code:		U328				
Waste Code Desc:		BENZENAMINE, 2-METHYL- (OR) O-TOLUIDINE				
Waste Code:		U359				
Waste Code Desc:		ETHANOL, 2-ETHOXY- (OR) ETHYLENE GLYCOL MONOETHYL ETHER				
Waste Code:		U404				
Waste Code Desc:		ETHANAMINE, N,N-DIETHYL- (OR) TRIETHYLAMINE				

Hazardous Waste Handler Details

Seq No: 41
Receive Date: 20120314
Handler Name: US DEPARTMENT OF ENERGY
Fed Waste Generator: N
Generator Code Description: Not a Generator, Verified
Tsd Activity: N
Source Type: Notification

Waste Code Details

Waste Code: D001
Waste Code Desc: IGNITABLE WASTE

Waste Code: D002
Waste Code Desc: CORROSIVE WASTE

Waste Code: D003
Waste Code Desc: REACTIVE WASTE

Waste Code: D004
Waste Code Desc: ARSENIC

Waste Code: D005
Waste Code Desc: BARIUM

Waste Code: D006
Waste Code Desc: CADMIUM

Waste Code: D007
Waste Code Desc: CHROMIUM

Waste Code: D008
Waste Code Desc: LEAD

Waste Code: D009

Map Key	Number of Records	Direction	Distance (mi/ft)	Elev/Diff (ft)	Site	DB
Waste Code Desc:		MERCURY				
Waste Code:		D010				
Waste Code Desc:		SELENIUM				
Waste Code:		D011				
Waste Code Desc:		SILVER				
Waste Code:		D012				
Waste Code Desc:		ENDRIN (1,2,3,4,10,10-HEXACHLORO-1,7-EPOXY-1,4,4A,5,6,7,8,8A-OCTAHYDRO-1,4-ENDO, ENDO-5,8-DIMETH-ANO-NAPHTHALENE)				
Waste Code:		D013				
Waste Code Desc:		LINDANE (1,2,3,4,5,6-HEXA-CHLOROCYCLOHEXANE, GAMMA ISOMER)				
Waste Code:		D014				
Waste Code Desc:		METHOXYCHLOR (1,1,1-TRICHLORO-2,2-BIS [P-METHOXYPHENYL] ETHANE)				
Waste Code:		D015				
Waste Code Desc:		TOXAPHENE (C10 H10 CL8, TECHNICAL CHLORINATED CAMPHENE, 67-69 PERCENT CHLORINE)				
Waste Code:		D016				
Waste Code Desc:		2,4-D (2,4-DICHLOROPHENOXYACETIC ACID)				
Waste Code:		D017				
Waste Code Desc:		2,4,5-TP SILVEX (2,4,5-TRICHLOROPHENOXYPROPIONIC ACID)				
Waste Code:		D018				
Waste Code Desc:		BENZENE				
Waste Code:		D019				
Waste Code Desc:		CARBON TETRACHLORIDE				
Waste Code:		D020				
Waste Code Desc:		CHLORDANE				
Waste Code:		D021				
Waste Code Desc:		CHLOROBENZENE				
Waste Code:		D022				
Waste Code Desc:		CHLOROFORM				
Waste Code:		D023				
Waste Code Desc:		O-CRESOL				
Waste Code:		D024				
Waste Code Desc:		M-CRESOL				
Waste Code:		D025				
Waste Code Desc:		P-CRESOL				
Waste Code:		D026				
Waste Code Desc:		CRESOL				
Waste Code:		D027				
Waste Code Desc:		1,4-DICHLOROBENZENE				
Waste Code:		D028				
Waste Code Desc:		1,2-DICHLOROETHANE				
Waste Code:		D029				
Waste Code Desc:		1,1-DICHLOROETHYLENE				
Waste Code:		D030				
Waste Code Desc:		2,4-DINITROTOLUENE				
Waste Code:		D031				
Waste Code Desc:		HEPTACHLOR (AND ITS EPOXIDE)				

Map Key	Number of Records	Direction	Distance (mi/ft)	Elev/Diff (ft)	Site	DB
Waste Code: Waste Code Desc:		D032 HEXACHLOROBENZENE				
Waste Code: Waste Code Desc:		D033 HEXACHLOROBUTADIENE				
Waste Code: Waste Code Desc:		D034 HEXACHLOROETHANE				
Waste Code: Waste Code Desc:		D035 METHYL ETHYL KETONE				
Waste Code: Waste Code Desc:		D036 NITROBENZENE				
Waste Code: Waste Code Desc:		D037 PENTACHLOROPHENOL				
Waste Code: Waste Code Desc:		D038 PYRIDINE				
Waste Code: Waste Code Desc:		D039 TETRACHLOROETHYLENE				
Waste Code: Waste Code Desc:		D040 TRICHLOROETHYLENE				
Waste Code: Waste Code Desc:		D041 2,4,5-TRICHLOROPHENOL				
Waste Code: Waste Code Desc:		D042 2,4,6-TRICHLOROPHENOL				
Waste Code: Waste Code Desc:		D043 VINYL CHLORIDE				
Waste Code: Waste Code Desc:		F001 THE FOLLOWING SPENT HALOGENATED SOLVENTS USED IN DEGREASING: TETRACHLOROETHYLENE, TRICHLOROETHYLENE, METHYLENE CHLORIDE, 1,1,1-TRICHLOROETHANE, CARBON TETRACHLORIDE AND CHLORINATED FLUOROCARBONS; ALL SPENT SOLVENT MIXTURES/BLENDS USED IN DEGREASING CONTAINING, BEFORE USE, A TOTAL OF TEN PERCENT OR MORE (BY VOLUME) OF ONE OR MORE OF THE ABOVE HALOGENATED SOLVENTS OR THOSE SOLVENTS LISTED IN F002, F004, AND F005; AND STILL BOTTOMS FROM THE RECOVERY OF THESE SPENT SOLVENTS AND SPENT SOLVENT MIXTURES.				
Waste Code: Waste Code Desc:		F002 THE FOLLOWING SPENT HALOGENATED SOLVENTS: TETRACHLOROETHYLENE, METHYLENE CHLORIDE, TRICHLOROETHYLENE, 1,1,1-TRICHLOROETHANE, CHLOROBENZENE, 1,1,2-TRICHLORO-1,2,2-TRIFLUOROETHANE, ORTHO-DICHLOROBENZENE, TRICHLOROFLUOROMETHANE, AND 1,1,2, TRICHLOROETHANE; ALL SPENT SOLVENT MIXTURES/BLENDS CONTAINING, BEFORE USE, A TOTAL OF TEN PERCENT OR MORE (BY VOLUME) OF ONE OR MORE OF THE ABOVE HALOGENATED SOLVENTS OR THOSE SOLVENTS LISTED IN F001, F004, AND F005; AND STILL BOTTOMS FROM THE RECOVERY OF THESE SPENT SOLVENTS AND SPENT SOLVENT MIXTURES.				
Waste Code: Waste Code Desc:		F003 THE FOLLOWING SPENT NONHALOGENATED SOLVENTS: XYLENE, ACETONE, ETHYL ACETATE, ETHYL BENZENE, ETHYL ETHER, METHYL ISOBUTYL KETONE, N-BUTYL ALCOHOL, CYCLOHEXANONE, AND METHANOL; ALL SPENT SOLVENT MIXTURES/BLENDS CONTAINING, BEFORE USE, ONLY THE ABOVE SPENT NONHALOGENATED SOLVENTS; AND ALL SPENT SOLVENT MIXTURES/BLENDS CONTAINING, BEFORE USE, ONE OR MORE OF THE ABOVE NONHALOGENATED SOLVENTS, AND A TOTAL OF TEN PERCENT OR MORE (BY VOLUME) OF ONE OR MORE OF THOSE SOLVENTS LISTED IN F001, F002, F004, AND F005; AND STILL BOTTOMS FROM THE RECOVERY OF THESE SPENT SOLVENTS AND SPENT SOLVENT MIXTURES.				
Waste Code: Waste Code Desc:		F004 THE FOLLOWING SPENT NONHALOGENATED SOLVENTS: CRESOLS, CRESYLIC ACID, AND NITROBENZENE; AND THE STILL BOTTOMS FROM THE RECOVERY OF THESE SOLVENTS; ALL SPENT SOLVENT MIXTURES/BLENDS CONTAINING, BEFORE USE, A TOTAL OF TEN PERCENT OR MORE (BY VOLUME) OF ONE OR MORE OF THE ABOVE NONHALOGENATED SOLVENTS OR THOSE SOLVENTS LISTED IN F001, F002, AND F005; AND STILL BOTTOMS FROM THE RECOVERY OF THESE SPENT SOLVENTS AND SPENT SOLVENT MIXTURES.				

Map Key	Number of Records	Direction	Distance (mi/ft)	Elev/Diff (ft)	Site	DB
Waste Code:			F005			
Waste Code Desc:			THE FOLLOWING SPENT NONHALOGENATED SOLVENTS: TOLUENE, METHYL ETHYL KETONE, CARBON DISULFIDE, ISOBUTANOL, PYRIDINE, BENZENE, 2-ETHOXYETHANOL, AND 2-NITROPROPANE; ALL SPENT SOLVENT MIXTURES/BLENDS CONTAINING, BEFORE USE, A TOTAL OF TEN PERCENT OR MORE (BY VOLUME) OF ONE OR MORE OF THE ABOVE NONHALOGENATED SOLVENTS OR THOSE SOLVENTS LISTED IN F001, F002, OR F004; AND STILL BOTTOMS FROM THE RECOVERY OF THESE SPENT SOLVENTS AND SPENT SOLVENT MIXTURES.			
Waste Code:			F006			
Waste Code Desc:			WASTEWATER TREATMENT SLUDGES FROM ELECTROPLATING OPERATIONS, EXCEPT FROM THE FOLLOWING PROCESSES: (1) SULFURIC ACID ANODIZING OF ALUMINUM; (2) TIN PLATING ON CARBON STEEL; (3) ZINC PLATING (SEGREGATED BASIS) ON CARBON STEEL; (4) ALUMINUM OR ZINC-ALUMINUM PLATING ON CARBON STEEL; (5) CLEANING/STRIPPING ASSOCIATED WITH TIN, ZINC, AND ALUMINUM PLATING ON CARBON STEEL; AND (6) CHEMICAL ETCHING AND MILLING OF ALUMINUM.			
Waste Code:			K044			
Waste Code Desc:			WASTEWATER TREATMENT SLUDGES FROM THE MANUFACTURING AND PROCESSING OF EXPLOSIVES.			
Waste Code:			K045			
Waste Code Desc:			SPENT CARBON FROM THE TREATMENT OF WASTEWATER CONTAINING EXPLOSIVES.			
Waste Code:			P004			
Waste Code Desc:			1,4,5,8-DIMETHANONAPHTHALENE, 1,2,3,4,10,10-HEXA-CHLORO-1,4,4A,5,8,8A,-HEXAHYDRO-, (1ALPHA, 4ALPHA, 4ABETA, 5ALPHA, 8ALPHA, 8ABETA)- (OR) ALDRIN			
Waste Code:			P005			
Waste Code Desc:			2-PROPEN-1-OL (OR) ALLYL ALCOHOL			
Waste Code:			P018			
Waste Code Desc:			BRUCINE (OR) STRYCHNIDIN-10-ONE, 2,3-DIMETHOXY-			
Waste Code:			P021			
Waste Code Desc:			CALCIUM CYANIDE (OR) CALCIUM CYANIDE CA(CN)2			
Waste Code:			P022			
Waste Code Desc:			CARBON DISULFIDE			
Waste Code:			P051			
Waste Code Desc:			2,7:3,6-DIMETHANONAPHTH[2,3-B]OXIRENE, 3,4,5,6,9,9-HEXACHLORO-1A,2,2A,3,6,6A,7,7A-OCTAHYDRO-, (1AALPHA, 2BETA, 2ABETA, 3ALPHA, 6ALPHA, 6ABETA, 7BETA, 7AALPHA)- & METABOLITES (OR) ENDRIN (OR) ENDRIN, & METABOLITES			
Waste Code:			P077			
Waste Code Desc:			BENZENAMINE, 4-NITRO- (OR) P-NITROANILINE			
Waste Code:			P082			
Waste Code Desc:			METHANIMINE, N-METHYL-N-NITROSO- (OR) N-NITROSODIMETHYLAMINE			
Waste Code:			P095			
Waste Code Desc:			CARBONIC DICHLORIDE (OR) PHOSGENE			
Waste Code:			P105			
Waste Code Desc:			SODIUM AZIDE			
Waste Code:			P106			
Waste Code Desc:			SODIUM CYANIDE (OR) SODIUM CYANIDE NA(CN)			
Waste Code:			U001			
Waste Code Desc:			ACETALDEHYDE (I) (OR) ETHANAL (I)			
Waste Code:			U002			
Waste Code Desc:			2-PROPANONE (I) (OR) ACETONE (I)			
Waste Code:			U003			
Waste Code Desc:			ACETONITRILE (I,T)			
Waste Code:			U011			

Map Key	Number of Records	Direction	Distance (mi/ft)	Elev/Diff (ft)	Site	DB
Waste Code Desc:					1H-1,2,4-TRIAZOL-3-AMINE (OR) AMITROLE	
Waste Code:					U012	
Waste Code Desc:					ANILINE (I,T) (OR) BENZENAMINE (I,T)	
Waste Code:					U019	
Waste Code Desc:					BENZENE (I,T)	
Waste Code:					U031	
Waste Code Desc:					1-BUTANOL (I) (OR) N-BUTYL ALCOHOL (I)	
Waste Code:					U037	
Waste Code Desc:					BENZENE, CHLORO- (OR) CHLOROBENZENE	
Waste Code:					U041	
Waste Code Desc:					EPICHLOROHYDRIN (OR) OXIRANE, (CHLOROMETHYL)-	
Waste Code:					U044	
Waste Code Desc:					CHLOROFORM (OR) METHANE, TRICHLORO-	
Waste Code:					U056	
Waste Code Desc:					BENZENE, HEXAHYDRO- (I) (OR) CYCLOHEXANE (I)	
Waste Code:					U057	
Waste Code Desc:					CYCLOHEXANONE (I)	
Waste Code:					U061	
Waste Code Desc:					BENZENE, 1,1'-(2,2,2-TRICHLOROETHYLIDENE)BIS[4-CHLORO- (OR) DDT	
Waste Code:					U069	
Waste Code Desc:					1,2-BENZENEDICARBOXYLIC ACID, DIBUTYL ESTER (OR) DIBUTYL PHTHALATE	
Waste Code:					U070	
Waste Code Desc:					BENZENE, 1,2-DICHLORO- (OR) O-DICHLOROBENZENE	
Waste Code:					U075	
Waste Code Desc:					DICHLORODIFLUOROMETHANE (OR) METHANE, DICHLORODIFLUORO-	
Waste Code:					U077	
Waste Code Desc:					ETHANE, 1,2-DICHLORO- (OR) ETHYLENE DICHLORIDE	
Waste Code:					U080	
Waste Code Desc:					METHANE, DICHLORO- (OR) METHYLENE CHLORIDE	
Waste Code:					U108	
Waste Code Desc:					1,4-DIETHYLENEOXIDE (OR) 1,4-DIOXANE	
Waste Code:					U112	
Waste Code Desc:					ACETIC ACID, ETHYL ESTER (I) (OR) ETHYL ACETATE (I)	
Waste Code:					U121	
Waste Code Desc:					METHANE, TRICHLOROFLUORO- (OR) TRICHLOROMONOFUOROMETHANE	
Waste Code:					U123	
Waste Code Desc:					FORMIC ACID (C,T)	
Waste Code:					U129	
Waste Code Desc:					CYCLOHEXANE, 1,2,3,4,5,6-HEXACHLORO-, (1ALPHA, 2ALPHA, 3BETA, 4ALPHA, 5ALPHA, 6BETA)- (OR) LINDANE	
Waste Code:					U133	
Waste Code Desc:					HYDRAZINE (R,T)	
Waste Code:					U134	
Waste Code Desc:					HYDROFLUORIC ACID (C,T) (OR) HYDROGEN FLUORIDE (C,T)	
Waste Code:					U138	
Waste Code Desc:					METHANE, IODO- (OR) METHYL IODIDE	

Map Key	Number of Records	Direction	Distance (mi/ft)	Elev/Diff (ft)	Site	DB
Waste Code:					U140	
Waste Code Desc:					1-PROPANOL, 2-METHYL- (I,T) (OR) ISOBUTYL ALCOHOL (I,T)	
Waste Code:					U147	
Waste Code Desc:					2,5-FURANDIONE (OR) MALEIC ANHYDRIDE	
Waste Code:					U151	
Waste Code Desc:					MERCURY	
Waste Code:					U154	
Waste Code Desc:					METHANOL (I) (OR) METHYL ALCOHOL (I)	
Waste Code:					U157	
Waste Code Desc:					3-METHYLCHOLANTHRENE (OR) BENZ[J]ACEANTHRYLENE, 1,2-DIHYDRO-3-METHYL-	
Waste Code:					U158	
Waste Code Desc:					4,4'-METHYLENEBIS(2-CHLOROANILINE) (OR) BENZENAMINE, 4,4'-METHYLENEBIS[2-CHLORO-	
Waste Code:					U159	
Waste Code Desc:					2-BUTANONE (I,T) (OR) METHYL ETHYL KETONE (MEK) (I,T)	
Waste Code:					U160	
Waste Code Desc:					2-BUTANONE, PEROXIDE (R,T) (OR) METHYL ETHYL KETONE PEROXIDE (R,T)	
Waste Code:					U161	
Waste Code Desc:					4-METHYL-2-PENTANONE (I) (OR) METHYL ISOBUTYL KETONE (I) (OR) PENTANOL, 4-METHYL-	
Waste Code:					U169	
Waste Code Desc:					BENZENE, NITRO- (OR) NITROBENZENE (I,T)	
Waste Code:					U185	
Waste Code Desc:					BENZENE, PENTACHLORONITRO- (OR) PENTACHLORONITROBENZENE (PCNB)	
Waste Code:					U188	
Waste Code Desc:					PHENOL	
Waste Code:					U189	
Waste Code Desc:					PHOSPHORUS SULFIDE (R) (OR) SULFUR PHOSPHIDE (R)	
Waste Code:					U196	
Waste Code Desc:					PYRIDINE	
Waste Code:					U210	
Waste Code Desc:					ETHENE, TETRACHLORO- (OR) TETRACHLOROETHYLENE	
Waste Code:					U211	
Waste Code Desc:					CARBON TETRACHLORIDE (OR) METHANE, TETRACHLORO-	
Waste Code:					U213	
Waste Code Desc:					FURAN, TETRAHYDRO-(I) (OR) TETRAHYDROFURAN (I)	
Waste Code:					U217	
Waste Code Desc:					NITRIC ACID, THALLIUM(1+) SALT (OR) THALLIUM(I) NITRATE	
Waste Code:					U220	
Waste Code Desc:					BENZENE, METHYL- (OR) TOLUENE	
Waste Code:					U223	
Waste Code Desc:					BENZENE, 1,3-DIISOCYANATOMETHYL- (R,T) (OR) TOLUENE DIISOCYANATE (R,T)	
Waste Code:					U226	
Waste Code Desc:					ETHANE, 1,1,1-TRICHLORO- (OR) METHYL CHLOROFORM	
Waste Code:					U227	
Waste Code Desc:					1,1,2-TRICHLOROETHANE (OR) ETHANE, 1,1,2-TRICHLORO-	
Waste Code:					U228	
Waste Code Desc:					ETHENE, TRICHLORO- (OR) TRICHLOROETHYLENE	

Map Key	Number of Records	Direction	Distance (mi/ft)	Elev/Diff (ft)	Site	DB
Waste Code:		U234				
Waste Code Desc:		1,3,5-TRINITROBENZENE (R,T) (OR) BENZENE, 1,3,5-TRINITRO-				
Waste Code:		U238				
Waste Code Desc:		CARBAMIC ACID, ETHYL ESTER (OR) ETHYL CARBAMATE (URETHANE)				
Waste Code:		U239				
Waste Code Desc:		BENZENE, DIMETHYL- (I,T) (OR) XYLENE (I)				
Waste Code:		U328				
Waste Code Desc:		BENZENAMINE, 2-METHYL- (OR) O-TOLUIDINE				
Waste Code:		U359				
Waste Code Desc:		ETHANOL, 2-ETHOXY- (OR) ETHYLENE GLYCOL MONOETHYL ETHER				
Waste Code:		U404				
Waste Code Desc:		ETHANAMINE, N,N-DIETHYL- (OR) TRIETHYLAMINE				

Hazardous Waste Handler Details

Seq No: 42
Receive Date: 20120601
Handler Name: US DEPARTMENT OF ENERGY - PANTEX PLANT
Fed Waste Generator: 1
Generator Code Description: Large Quantity Generator
Tsd Activity: Y
Source Type: Notification

Waste Code Details

Waste Code: D001
Waste Code Desc: IGNITABLE WASTE

Waste Code: D002
Waste Code Desc: CORROSIVE WASTE

Waste Code: D003
Waste Code Desc: REACTIVE WASTE

Waste Code: D004
Waste Code Desc: ARSENIC

Waste Code: D005
Waste Code Desc: BARIUM

Waste Code: D006
Waste Code Desc: CADMIUM

Waste Code: D007
Waste Code Desc: CHROMIUM

Waste Code: D008
Waste Code Desc: LEAD

Waste Code: D009
Waste Code Desc: MERCURY

Waste Code: D010
Waste Code Desc: SELENIUM

Waste Code: D011
Waste Code Desc: SILVER

Waste Code: D012
Waste Code Desc: ENDRIN (1,2,3,4,10,10-HEXACHLORO-1,7-EPOXY-1,4,4A,5,6,7,8,8A-OCTAHYDRO-1,4-ENDO, ENDO-5,8-DIMETH-ANO-NAPHTHALENE)

Map Key	Number of Records	Direction	Distance (mi/ft)	Elev/Diff (ft)	Site	DB
Waste Code:					D013	
Waste Code Desc:					LINDANE (1,2,3,4,5,6-HEXA-CHLOROCYCLOHEXANE, GAMMA ISOMER)	
Waste Code:					D014	
Waste Code Desc:					METHOXYCHLOR (1,1,1-TRICHLORO-2,2-BIS [P-METHOXYPHENYL] ETHANE)	
Waste Code:					D015	
Waste Code Desc:					TOXAPHENE (C10 H10 CL8, TECHNICAL CHLORINATED CAMPHENE, 67-69 PERCENT CHLORINE)	
Waste Code:					D016	
Waste Code Desc:					2,4-D (2,4-DICHLOROPHENOXYACETIC ACID)	
Waste Code:					D017	
Waste Code Desc:					2,4,5-TP SILVEX (2,4,5-TRICHLOROPHENOXYPROPIONIC ACID)	
Waste Code:					D018	
Waste Code Desc:					BENZENE	
Waste Code:					D019	
Waste Code Desc:					CARBON TETRACHLORIDE	
Waste Code:					D020	
Waste Code Desc:					CHLORDANE	
Waste Code:					D021	
Waste Code Desc:					CHLOROBENZENE	
Waste Code:					D022	
Waste Code Desc:					CHLOROFORM	
Waste Code:					D023	
Waste Code Desc:					O-CRESOL	
Waste Code:					D024	
Waste Code Desc:					M-CRESOL	
Waste Code:					D025	
Waste Code Desc:					P-CRESOL	
Waste Code:					D026	
Waste Code Desc:					CRESOL	
Waste Code:					D027	
Waste Code Desc:					1,4-DICHLOROBENZENE	
Waste Code:					D028	
Waste Code Desc:					1,2-DICHLOROETHANE	
Waste Code:					D029	
Waste Code Desc:					1,1-DICHLOROETHYLENE	
Waste Code:					D030	
Waste Code Desc:					2,4-DINITROTOLUENE	
Waste Code:					D031	
Waste Code Desc:					HEPTACHLOR (AND ITS EPOXIDE)	
Waste Code:					D032	
Waste Code Desc:					HEXACHLOROBENZENE	
Waste Code:					D033	
Waste Code Desc:					HEXACHLOROBUTADIENE	
Waste Code:					D034	
Waste Code Desc:					HEXACHLOROETHANE	
Waste Code:					D035	
Waste Code Desc:					METHYL ETHYL KETONE	

Map Key	Number of Records	Direction	Distance (mi/ft)	Elev/Diff (ft)	Site	DB
Waste Code: Waste Code Desc:					D036 NITROBENZENE	
Waste Code: Waste Code Desc:					D037 PENTACHLOROPHENOL	
Waste Code: Waste Code Desc:					D038 PYRIDINE	
Waste Code: Waste Code Desc:					D039 TETRACHLOROETHYLENE	
Waste Code: Waste Code Desc:					D040 TRICHLOROETHYLENE	
Waste Code: Waste Code Desc:					D041 2,4,5-TRICHLOROPHENOL	
Waste Code: Waste Code Desc:					D042 2,4,6-TRICHLOROPHENOL	
Waste Code: Waste Code Desc:					D043 VINYL CHLORIDE	
Waste Code: Waste Code Desc:					F001 THE FOLLOWING SPENT HALOGENATED SOLVENTS USED IN DEGREASING: TETRACHLOROETHYLENE, TRICHLOROETHYLENE, METHYLENE CHLORIDE, 1,1,1-TRICHLOROETHANE, CARBON TETRACHLORIDE AND CHLORINATED FLUOROCARBONS; ALL SPENT SOLVENT MIXTURES/BLENDS USED IN DEGREASING CONTAINING, BEFORE USE, A TOTAL OF TEN PERCENT OR MORE (BY VOLUME) OF ONE OR MORE OF THE ABOVE HALOGENATED SOLVENTS OR THOSE SOLVENTS LISTED IN F002, F004, AND F005; AND STILL BOTTOMS FROM THE RECOVERY OF THESE SPENT SOLVENTS AND SPENT SOLVENT MIXTURES.	
Waste Code: Waste Code Desc:					F002 THE FOLLOWING SPENT HALOGENATED SOLVENTS: TETRACHLOROETHYLENE, METHYLENE CHLORIDE, TRICHLOROETHYLENE, 1,1,1-TRICHLOROETHANE, CHLOROBENZENE, 1,1,2-TRICHLORO-1,2,2-TRIFLUOROETHANE, ORTHO-DICHLOROBENZENE, TRICHLOROFLUOROMETHANE, AND 1,1,2, TRICHLOROETHANE; ALL SPENT SOLVENT MIXTURES/BLENDS CONTAINING, BEFORE USE, A TOTAL OF TEN PERCENT OR MORE (BY VOLUME) OF ONE OR MORE OF THE ABOVE HALOGENATED SOLVENTS OR THOSE SOLVENTS LISTED IN F001, F004, AND F005; AND STILL BOTTOMS FROM THE RECOVERY OF THESE SPENT SOLVENTS AND SPENT SOLVENT MIXTURES.	
Waste Code: Waste Code Desc:					F003 THE FOLLOWING SPENT NONHALOGENATED SOLVENTS: XYLENE, ACETONE, ETHYL ACETATE, ETHYL BENZENE, ETHYL ETHER, METHYL ISOBUTYL KETONE, N-BUTYL ALCOHOL, CYCLOHEXANONE, AND METHANOL; ALL SPENT SOLVENT MIXTURES/BLENDS CONTAINING, BEFORE USE, ONLY THE ABOVE SPENT NONHALOGENATED SOLVENTS; AND ALL SPENT SOLVENT MIXTURES/BLENDS CONTAINING, BEFORE USE, ONE OR MORE OF THE ABOVE NONHALOGENATED SOLVENTS, AND A TOTAL OF TEN PERCENT OR MORE (BY VOLUME) OF ONE OR MORE OF THOSE SOLVENTS LISTED IN F001, F002, F004, AND F005; AND STILL BOTTOMS FROM THE RECOVERY OF THESE SPENT SOLVENTS AND SPENT SOLVENT MIXTURES.	
Waste Code: Waste Code Desc:					F004 THE FOLLOWING SPENT NONHALOGENATED SOLVENTS: CRESOLS, CRESYLIC ACID, AND NITROBENZENE; AND THE STILL BOTTOMS FROM THE RECOVERY OF THESE SOLVENTS; ALL SPENT SOLVENT MIXTURES/BLENDS CONTAINING, BEFORE USE, A TOTAL OF TEN PERCENT OR MORE (BY VOLUME) OF ONE OR MORE OF THE ABOVE NONHALOGENATED SOLVENTS OR THOSE SOLVENTS LISTED IN F001, F002, AND F005; AND STILL BOTTOMS FROM THE RECOVERY OF THESE SPENT SOLVENTS AND SPENT SOLVENT MIXTURES.	
Waste Code: Waste Code Desc:					F005 THE FOLLOWING SPENT NONHALOGENATED SOLVENTS: TOLUENE, METHYL ETHYL KETONE, CARBON DISULFIDE, ISOBUTANOL, PYRIDINE, BENZENE, 2-ETHOXYETHANOL, AND 2-NITROPROPANE; ALL SPENT SOLVENT MIXTURES/BLENDS CONTAINING, BEFORE USE, A TOTAL OF TEN PERCENT OR MORE (BY VOLUME) OF ONE OR MORE OF THE ABOVE NONHALOGENATED SOLVENTS OR THOSE SOLVENTS LISTED IN F001, F002, OR F004; AND STILL BOTTOMS FROM THE RECOVERY OF THESE SPENT SOLVENTS AND SPENT SOLVENT MIXTURES.	
Waste Code: Waste Code Desc:					F006 WASTEWATER TREATMENT SLUDGES FROM ELECTROPLATING OPERATIONS, EXCEPT FROM THE FOLLOWING PROCESSES: (1) SULFURIC ACID ANODIZING OF ALUMINUM; (2) TIN PLATING ON CARBON	

Map Key	Number of Records	Direction	Distance (mi/ft)	Elev/Diff (ft)	Site	DB
					STEEL; (3) ZINC PLATING (SEGREGATED BASIS) ON CARBON STEEL; (4) ALUMINUM OR ZINC-ALUMINUM PLATING ON CARBON STEEL; (5) CLEANING/STRIPPING ASSOCIATED WITH TIN, ZINC, AND ALUMINUM PLATING ON CARBON STEEL; AND (6) CHEMICAL ETCHING AND MILLING OF ALUMINUM.	
Waste Code:					K044	
Waste Code Desc:					WASTEWATER TREATMENT SLUDGES FROM THE MANUFACTURING AND PROCESSING OF EXPLOSIVES.	
Waste Code:					K045	
Waste Code Desc:					SPENT CARBON FROM THE TREATMENT OF WASTEWATER CONTAINING EXPLOSIVES.	
Waste Code:					P004	
Waste Code Desc:					1,4,5,8-DIMETHANONAPHTHALENE, 1,2,3,4,10,10-HEXA-CHLORO-1,4,4A,5,8,8A,-HEXAHYDRO-, (1ALPHA, 4ALPHA, 4ABETA, 5ALPHA, 8ALPHA, 8ABETA)- (OR) ALDRIN	
Waste Code:					P005	
Waste Code Desc:					2-PROPEN-1-OL (OR) ALLYL ALCOHOL	
Waste Code:					P018	
Waste Code Desc:					BRUCINE (OR) STRYCHNIDIN-10-ONE, 2,3-DIMETHOXY-	
Waste Code:					P021	
Waste Code Desc:					CALCIUM CYANIDE (OR) CALCIUM CYANIDE CA(CN)2	
Waste Code:					P022	
Waste Code Desc:					CARBON DISULFIDE	
Waste Code:					P051	
Waste Code Desc:					2,7:3,6-DIMETHANONAPHTH[2,3-B]OXIRENE, 3,4,5,6,9,9-HEXACHLORO-1A,2,2A,3,6,6A,7,7A-OCTAHYDRO-, (1AALPHA, 2BETA, 2ABETA, 3ALPHA, 6ALPHA, 6ABETA, 7BETA, 7AALPHA)- & METABOLITES (OR) ENDRIN (OR) ENDRIN, & METABOLITES	
Waste Code:					P077	
Waste Code Desc:					BENZENAMINE, 4-NITRO- (OR) P-NITROANILINE	
Waste Code:					P082	
Waste Code Desc:					METHANIMINE, N-METHYL-N-NITROSO- (OR) N-NITROSODIMETHYLAMINE	
Waste Code:					P095	
Waste Code Desc:					CARBONIC DICHLORIDE (OR) PHOSGENE	
Waste Code:					P105	
Waste Code Desc:					SODIUM AZIDE	
Waste Code:					P106	
Waste Code Desc:					SODIUM CYANIDE (OR) SODIUM CYANIDE NA(CN)	
Waste Code:					U001	
Waste Code Desc:					ACETALDEHYDE (I) (OR) ETHANAL (I)	
Waste Code:					U002	
Waste Code Desc:					2-PROPANONE (I) (OR) ACETONE (I)	
Waste Code:					U003	
Waste Code Desc:					ACETONITRILE (I,T)	
Waste Code:					U011	
Waste Code Desc:					1H-1,2,4-TRIAZOL-3-AMINE (OR) AMITROLE	
Waste Code:					U012	
Waste Code Desc:					ANILINE (I,T) (OR) BENZENAMINE (I,T)	
Waste Code:					U019	
Waste Code Desc:					BENZENE (I,T)	
Waste Code:					U031	
Waste Code Desc:					1-BUTANOL (I) (OR) N-BUTYL ALCOHOL (I)	
Waste Code:					U037	

Map Key	Number of Records	Direction	Distance (mi/ft)	Elev/Diff (ft)	Site	DB
Waste Code Desc:		BENZENE, CHLORO- (OR) CHLOROBENZENE				
Waste Code:		U041				
Waste Code Desc:		EPICHLOROHYDRIN (OR) OXIRANE, (CHLOROMETHYL)-				
Waste Code:		U044				
Waste Code Desc:		CHLOROFORM (OR) METHANE, TRICHLORO-				
Waste Code:		U056				
Waste Code Desc:		BENZENE, HEXAHYDRO- (I) (OR) CYCLOHEXANE (I)				
Waste Code:		U057				
Waste Code Desc:		CYCLOHEXANONE (I)				
Waste Code:		U061				
Waste Code Desc:		BENZENE, 1,1'-(2,2,2-TRICHLOROETHYLIDENE)BIS[4-CHLORO- (OR) DDT				
Waste Code:		U069				
Waste Code Desc:		1,2-BENZENEDICARBOXYLIC ACID, DIBUTYL ESTER (OR) DIBUTYL PHTHALATE				
Waste Code:		U070				
Waste Code Desc:		BENZENE, 1,2-DICHLORO- (OR) O-DICHLOROBENZENE				
Waste Code:		U075				
Waste Code Desc:		DICHLORODIFLUOROMETHANE (OR) METHANE, DICHLORODIFLUORO-				
Waste Code:		U077				
Waste Code Desc:		ETHANE, 1,2-DICHLORO- (OR) ETHYLENE DICHLORIDE				
Waste Code:		U080				
Waste Code Desc:		METHANE, DICHLORO- (OR) METHYLENE CHLORIDE				
Waste Code:		U108				
Waste Code Desc:		1,4-DIETHYLENEOXIDE (OR) 1,4-DIOXANE				
Waste Code:		U112				
Waste Code Desc:		ACETIC ACID, ETHYL ESTER (I) (OR) ETHYL ACETATE (I)				
Waste Code:		U121				
Waste Code Desc:		METHANE, TRICHLOROFLUORO- (OR) TRICHLOROMONOFLUOROMETHANE				
Waste Code:		U123				
Waste Code Desc:		FORMIC ACID (C,T)				
Waste Code:		U129				
Waste Code Desc:		CYCLOHEXANE, 1,2,3,4,5,6-HEXACHLORO-, (1ALPHA, 2ALPHA, 3BETA, 4ALPHA, 5ALPHA, 6BETA)- (OR) LINDANE				
Waste Code:		U133				
Waste Code Desc:		HYDRAZINE (R,T)				
Waste Code:		U134				
Waste Code Desc:		HYDROFLUORIC ACID (C,T) (OR) HYDROGEN FLUORIDE (C,T)				
Waste Code:		U138				
Waste Code Desc:		METHANE, IODO- (OR) METHYL IODIDE				
Waste Code:		U140				
Waste Code Desc:		1-PROPANOL, 2-METHYL- (I,T) (OR) ISOBUTYL ALCOHOL (I,T)				
Waste Code:		U147				
Waste Code Desc:		2,5-FURANDIONE (OR) MALEIC ANHYDRIDE				
Waste Code:		U151				
Waste Code Desc:		MERCURY				
Waste Code:		U154				
Waste Code Desc:		METHANOL (I) (OR) METHYL ALCOHOL (I)				

Map Key	Number of Records	Direction	Distance (mi/ft)	Elev/Diff (ft)	Site	DB
Waste Code:					U157	
Waste Code Desc:					3-METHYLCHOLANTHRENE (OR) BENZ[J]ACEANTHRYLENE, 1,2-DIHYDRO-3-METHYL-	
Waste Code:					U158	
Waste Code Desc:					4,4'-METHYLENEBIS(2-CHLOROANILINE) (OR) BENZENAMINE, 4,4'-METHYLENEBIS[2-CHLORO-	
Waste Code:					U159	
Waste Code Desc:					2-BUTANONE (I,T) (OR) METHYL ETHYL KETONE (MEK) (I,T)	
Waste Code:					U160	
Waste Code Desc:					2-BUTANONE, PEROXIDE (R,T) (OR) METHYL ETHYL KETONE PEROXIDE (R,T)	
Waste Code:					U161	
Waste Code Desc:					4-METHYL-2-PENTANONE (I) (OR) METHYL ISOBUTYL KETONE (I) (OR) PENTANOL, 4-METHYL-	
Waste Code:					U169	
Waste Code Desc:					BENZENE, NITRO- (OR) NITROBENZENE (I,T)	
Waste Code:					U185	
Waste Code Desc:					BENZENE, PENTACHLORONITRO- (OR) PENTACHLORONITROBENZENE (PCNB)	
Waste Code:					U188	
Waste Code Desc:					PHENOL	
Waste Code:					U189	
Waste Code Desc:					PHOSPHORUS SULFIDE (R) (OR) SULFUR PHOSPHIDE (R)	
Waste Code:					U196	
Waste Code Desc:					PYRIDINE	
Waste Code:					U210	
Waste Code Desc:					ETHENE, TETRACHLORO- (OR) TETRACHLOROETHYLENE	
Waste Code:					U211	
Waste Code Desc:					CARBON TETRACHLORIDE (OR) METHANE, TETRACHLORO-	
Waste Code:					U213	
Waste Code Desc:					FURAN, TETRAHYDRO-(I) (OR) TETRAHYDROFURAN (I)	
Waste Code:					U217	
Waste Code Desc:					NITRIC ACID, THALLIUM(1+) SALT (OR) THALLIUM(I) NITRATE	
Waste Code:					U220	
Waste Code Desc:					BENZENE, METHYL- (OR) TOLUENE	
Waste Code:					U223	
Waste Code Desc:					BENZENE, 1,3-DIISOCYANATOMETHYL- (R,T) (OR) TOLUENE DIISOCYANATE (R,T)	
Waste Code:					U226	
Waste Code Desc:					ETHANE, 1,1,1-TRICHLORO- (OR) METHYL CHLOROFORM	
Waste Code:					U227	
Waste Code Desc:					1,1,2-TRICHLOROETHANE (OR) ETHANE, 1,1,2-TRICHLORO-	
Waste Code:					U228	
Waste Code Desc:					ETHENE, TRICHLORO- (OR) TRICHLOROETHYLENE	
Waste Code:					U234	
Waste Code Desc:					1,3,5-TRINITROBENZENE (R,T) (OR) BENZENE, 1,3,5-TRINITRO-	
Waste Code:					U238	
Waste Code Desc:					CARBAMIC ACID, ETHYL ESTER (OR) ETHYL CARBAMATE (URETHANE)	
Waste Code:					U239	
Waste Code Desc:					BENZENE, DIMETHYL- (I,T) (OR) XYLENE (I)	
Waste Code:					U328	
Waste Code Desc:					BENZENAMINE, 2-METHYL- (OR) O-TOLUIDINE	

Map Key	Number of Records	Direction	Distance (mi/ft)	Elev/Diff (ft)	Site	DB
Waste Code:		U359				
Waste Code Desc:		ETHANOL, 2-ETHOXY- (OR) ETHYLENE GLYCOL MONOETHYL ETHER				
Waste Code:		U404				
Waste Code Desc:		ETHANAMINE, N,N-DIETHYL- (OR) TRIETHYLAMINE				

Hazardous Waste Handler Details

Seq No: 44
Receive Date: 20130207
Handler Name: US DEPARTMENT OF ENERGY PANTEX PLANT
Fed Waste Generator: 1
Generator Code Description: Large Quantity Generator
Tsd Activity: N
Source Type: Notification

Waste Code Details

Waste Code: D001
Waste Code Desc: IGNITABLE WASTE

Waste Code: D002
Waste Code Desc: CORROSIVE WASTE

Waste Code: D003
Waste Code Desc: REACTIVE WASTE

Waste Code: D004
Waste Code Desc: ARSENIC

Waste Code: D005
Waste Code Desc: BARIUM

Waste Code: D006
Waste Code Desc: CADMIUM

Waste Code: D007
Waste Code Desc: CHROMIUM

Waste Code: D008
Waste Code Desc: LEAD

Waste Code: D009
Waste Code Desc: MERCURY

Waste Code: D010
Waste Code Desc: SELENIUM

Waste Code: D011
Waste Code Desc: SILVER

Waste Code: D012
Waste Code Desc: ENDRIN (1,2,3,4,10,10-HEXACHLORO-1,7-EPOXY-1,4,4A,5,6,7,8,8A-OCTAHYDRO-1,4-ENDO, ENDO-5,8-DIMETH-ANO-NAPHTHALENE)

Waste Code: D013
Waste Code Desc: LINDANE (1,2,3,4,5,6-HEXA-CHLOROCYCLOHEXANE, GAMMA ISOMER)

Waste Code: D014
Waste Code Desc: METHOXYCHLOR (1,1,1-TRICHLORO-2,2-BIS [P-METHOXYPHENYL] ETHANE)

Waste Code: D015
Waste Code Desc: TOXAPHENE (C10 H10 CL8, TECHNICAL CHLORINATED CAMPHENE, 67-69 PERCENT CHLORINE)

Waste Code: D016
Waste Code Desc: 2,4-D (2,4-DICHLOROPHENOXYACETIC ACID)

Map Key	Number of Records	Direction	Distance (mi/ft)	Elev/Diff (ft)	Site	DB
Waste Code:		D017				
Waste Code Desc:		2,4,5-TP SILVEX (2,4,5-TRICHLOROPHENOXYPROPIONIC ACID)				
Waste Code:		D018				
Waste Code Desc:		BENZENE				
Waste Code:		D019				
Waste Code Desc:		CARBON TETRACHLORIDE				
Waste Code:		D020				
Waste Code Desc:		CHLORDANE				
Waste Code:		D021				
Waste Code Desc:		CHLOROBENZENE				
Waste Code:		D022				
Waste Code Desc:		CHLOROFORM				
Waste Code:		D023				
Waste Code Desc:		O-CRESOL				
Waste Code:		D024				
Waste Code Desc:		M-CRESOL				
Waste Code:		D025				
Waste Code Desc:		P-CRESOL				
Waste Code:		D026				
Waste Code Desc:		CRESOL				
Waste Code:		D027				
Waste Code Desc:		1,4-DICHLOROBENZENE				
Waste Code:		D028				
Waste Code Desc:		1,2-DICHLOROETHANE				
Waste Code:		D029				
Waste Code Desc:		1,1-DICHLOROETHYLENE				
Waste Code:		D030				
Waste Code Desc:		2,4-DINITROTOLUENE				
Waste Code:		D031				
Waste Code Desc:		HEPTACHLOR (AND ITS EPOXIDE)				
Waste Code:		D032				
Waste Code Desc:		HEXACHLOROBENZENE				
Waste Code:		D033				
Waste Code Desc:		HEXACHLOROBUTADIENE				
Waste Code:		D034				
Waste Code Desc:		HEXACHLOROETHANE				
Waste Code:		D035				
Waste Code Desc:		METHYL ETHYL KETONE				
Waste Code:		D036				
Waste Code Desc:		NITROBENZENE				
Waste Code:		D037				
Waste Code Desc:		PENTACHLOROPHENOL				
Waste Code:		D038				
Waste Code Desc:		PYRIDINE				
Waste Code:		D039				
Waste Code Desc:		TETRACHLOROETHYLENE				

Map Key	Number of Records	Direction	Distance (mi/ft)	Elev/Diff (ft)	Site	DB
Waste Code: Waste Code Desc:		D040 TRICHLOROETHYLENE				
Waste Code: Waste Code Desc:		D041 2,4,5-TRICHLOROPHENOL				
Waste Code: Waste Code Desc:		D042 2,4,6-TRICHLOROPHENOL				
Waste Code: Waste Code Desc:		D043 VINYL CHLORIDE				
Waste Code: Waste Code Desc:		F001 THE FOLLOWING SPENT HALOGENATED SOLVENTS USED IN DEGREASING: TETRACHLOROETHYLENE, TRICHLOROETHYLENE, METHYLENE CHLORIDE, 1,1,1-TRICHLOROETHANE, CARBON TETRACHLORIDE AND CHLORINATED FLUOROCARBONS; ALL SPENT SOLVENT MIXTURES/BLENDS USED IN DEGREASING CONTAINING, BEFORE USE, A TOTAL OF TEN PERCENT OR MORE (BY VOLUME) OF ONE OR MORE OF THE ABOVE HALOGENATED SOLVENTS OR THOSE SOLVENTS LISTED IN F002, F004, AND F005; AND STILL BOTTOMS FROM THE RECOVERY OF THESE SPENT SOLVENTS AND SPENT SOLVENT MIXTURES.				
Waste Code: Waste Code Desc:		F002 THE FOLLOWING SPENT HALOGENATED SOLVENTS: TETRACHLOROETHYLENE, METHYLENE CHLORIDE, TRICHLOROETHYLENE, 1,1,1-TRICHLOROETHANE, CHLOROBENZENE, 1,1,2-TRICHLORO-1,2,2-TRIFLUOROETHANE, ORTHO-DICHLOROBENZENE, TRICHLOROFLUOROMETHANE, AND 1,1,2, TRICHLOROETHANE; ALL SPENT SOLVENT MIXTURES/BLENDS CONTAINING, BEFORE USE, A TOTAL OF TEN PERCENT OR MORE (BY VOLUME) OF ONE OR MORE OF THE ABOVE HALOGENATED SOLVENTS OR THOSE SOLVENTS LISTED IN F001, F004, AND F005; AND STILL BOTTOMS FROM THE RECOVERY OF THESE SPENT SOLVENTS AND SPENT SOLVENT MIXTURES.				
Waste Code: Waste Code Desc:		F003 THE FOLLOWING SPENT NONHALOGENATED SOLVENTS: XYLENE, ACETONE, ETHYL ACETATE, ETHYL BENZENE, ETHYL ETHER, METHYL ISOBUTYL KETONE, N-BUTYL ALCOHOL, CYCLOHEXANONE, AND METHANOL; ALL SPENT SOLVENT MIXTURES/BLENDS CONTAINING, BEFORE USE, ONLY THE ABOVE SPENT NONHALOGENATED SOLVENTS; AND ALL SPENT SOLVENT MIXTURES/BLENDS CONTAINING, BEFORE USE, ONE OR MORE OF THE ABOVE NONHALOGENATED SOLVENTS, AND A TOTAL OF TEN PERCENT OR MORE (BY VOLUME) OF ONE OR MORE OF THOSE SOLVENTS LISTED IN F001, F002, F004, AND F005; AND STILL BOTTOMS FROM THE RECOVERY OF THESE SPENT SOLVENTS AND SPENT SOLVENT MIXTURES.				
Waste Code: Waste Code Desc:		F004 THE FOLLOWING SPENT NONHALOGENATED SOLVENTS: CRESOLS, CRESYLIC ACID, AND NITROBENZENE; AND THE STILL BOTTOMS FROM THE RECOVERY OF THESE SOLVENTS; ALL SPENT SOLVENT MIXTURES/BLENDS CONTAINING, BEFORE USE, A TOTAL OF TEN PERCENT OR MORE (BY VOLUME) OF ONE OR MORE OF THE ABOVE NONHALOGENATED SOLVENTS OR THOSE SOLVENTS LISTED IN F001, F002, AND F005; AND STILL BOTTOMS FROM THE RECOVERY OF THESE SPENT SOLVENTS AND SPENT SOLVENT MIXTURES.				
Waste Code: Waste Code Desc:		F005 THE FOLLOWING SPENT NONHALOGENATED SOLVENTS: TOLUENE, METHYL ETHYL KETONE, CARBON DISULFIDE, ISOBUTANOL, PYRIDINE, BENZENE, 2-ETHOXYETHANOL, AND 2-NITROPROPANE; ALL SPENT SOLVENT MIXTURES/BLENDS CONTAINING, BEFORE USE, A TOTAL OF TEN PERCENT OR MORE (BY VOLUME) OF ONE OR MORE OF THE ABOVE NONHALOGENATED SOLVENTS OR THOSE SOLVENTS LISTED IN F001, F002, OR F004; AND STILL BOTTOMS FROM THE RECOVERY OF THESE SPENT SOLVENTS AND SPENT SOLVENT MIXTURES.				
Waste Code: Waste Code Desc:		F006 WASTEWATER TREATMENT SLUDGES FROM ELECTROPLATING OPERATIONS, EXCEPT FROM THE FOLLOWING PROCESSES: (1) SULFURIC ACID ANODIZING OF ALUMINUM; (2) TIN PLATING ON CARBON STEEL; (3) ZINC PLATING (SEGREGATED BASIS) ON CARBON STEEL; (4) ALUMINUM OR ZINC-ALUMINUM PLATING ON CARBON STEEL; (5) CLEANING/STRIPPING ASSOCIATED WITH TIN, ZINC, AND ALUMINUM PLATING ON CARBON STEEL; AND (6) CHEMICAL ETCHING AND MILLING OF ALUMINUM.				
Waste Code: Waste Code Desc:		K044 WASTEWATER TREATMENT SLUDGES FROM THE MANUFACTURING AND PROCESSING OF EXPLOSIVES.				
Waste Code: Waste Code Desc:		K045 SPENT CARBON FROM THE TREATMENT OF WASTEWATER CONTAINING EXPLOSIVES.				
Waste Code:		P004				

Map Key	Number of Records	Direction	Distance (mi/ft)	Elev/Diff (ft)	Site	DB
Waste Code Desc:					1,4,5,8-DIMETHANONAPHTHALENE, 1,2,3,4,10,10-HEXA-CHLORO-1,4,4A,5,8,8A,-HEXAHYDRO-, (1ALPHA, 4ALPHA, 4ABETA, 5ALPHA, 8ALPHA, 8ABETA)- (OR) ALDRIN	
Waste Code:					P005	
Waste Code Desc:					2-PROPEN-1-OL (OR) ALLYL ALCOHOL	
Waste Code:					P018	
Waste Code Desc:					BRUCINE (OR) STRYCHNIDIN-10-ONE, 2,3-DIMETHOXY-	
Waste Code:					P021	
Waste Code Desc:					CALCIUM CYANIDE (OR) CALCIUM CYANIDE CA(CN)2	
Waste Code:					P022	
Waste Code Desc:					CARBON DISULFIDE	
Waste Code:					P051	
Waste Code Desc:					2,7:3,6-DIMETHANONAPHTH[2,3-B]OXIRENE, 3,4,5,6,9,9-HEXACHLORO-1A,2,2A,3,6,6A,7,7A-OCTAHYDRO-, (1AALPHA, 2BETA, 2ABETA, 3ALPHA, 6ALPHA, 6ABETA, 7BETA, 7AALPHA)- & METABOLITES (OR) ENDRIN (OR) ENDRIN, & METABOLITES	
Waste Code:					P077	
Waste Code Desc:					BENZENAMINE, 4-NITRO- (OR) P-NITROANILINE	
Waste Code:					P082	
Waste Code Desc:					METHANIMINE, N-METHYL-N-NITROSO- (OR) N-NITROSODIMETHYLAMINE	
Waste Code:					P095	
Waste Code Desc:					CARBONIC DICHLORIDE (OR) PHOSGENE	
Waste Code:					P105	
Waste Code Desc:					SODIUM AZIDE	
Waste Code:					P106	
Waste Code Desc:					SODIUM CYANIDE (OR) SODIUM CYANIDE NA(CN)	
Waste Code:					U001	
Waste Code Desc:					ACETALDEHYDE (I) (OR) ETHANAL (I)	
Waste Code:					U002	
Waste Code Desc:					2-PROPANONE (I) (OR) ACETONE (I)	
Waste Code:					U003	
Waste Code Desc:					ACETONITRILE (I,T)	
Waste Code:					U011	
Waste Code Desc:					1H-1,2,4-TRIAZOL-3-AMINE (OR) AMITROLE	
Waste Code:					U012	
Waste Code Desc:					ANILINE (I,T) (OR) BENZENAMINE (I,T)	
Waste Code:					U019	
Waste Code Desc:					BENZENE (I,T)	
Waste Code:					U031	
Waste Code Desc:					1-BUTANOL (I) (OR) N-BUTYL ALCOHOL (I)	
Waste Code:					U037	
Waste Code Desc:					BENZENE, CHLORO- (OR) CHLOROBENZENE	
Waste Code:					U041	
Waste Code Desc:					EPICHLOROHYDRIN (OR) OXIRANE, (CHLOROMETHYL)-	
Waste Code:					U044	
Waste Code Desc:					CHLOROFORM (OR) METHANE, TRICHLORO-	
Waste Code:					U056	
Waste Code Desc:					BENZENE, HEXAHYDRO- (I) (OR) CYCLOHEXANE (I)	
Waste Code:					U057	

Map Key	Number of Records	Direction	Distance (mi/ft)	Elev/Diff (ft)	Site	DB
Waste Code Desc:		CYCLOHEXANONE (I)				
Waste Code:		U061				
Waste Code Desc:		BENZENE, 1,1'-(2,2,2-TRICHLOROETHYLIDENE)BIS[4-CHLORO- (OR) DDT				
Waste Code:		U069				
Waste Code Desc:		1,2-BENZENEDICARBOXYLIC ACID, DIBUTYL ESTER (OR) DIBUTYL PHTHALATE				
Waste Code:		U070				
Waste Code Desc:		BENZENE, 1,2-DICHLORO- (OR) O-DICHLOROBENZENE				
Waste Code:		U075				
Waste Code Desc:		DICHLORODIFLUOROMETHANE (OR) METHANE, DICHLORODIFLUORO-				
Waste Code:		U077				
Waste Code Desc:		ETHANE, 1,2-DICHLORO- (OR) ETHYLENE DICHLORIDE				
Waste Code:		U080				
Waste Code Desc:		METHANE, DICHLORO- (OR) METHYLENE CHLORIDE				
Waste Code:		U108				
Waste Code Desc:		1,4-DIETHYLENEOXIDE (OR) 1,4-DIOXANE				
Waste Code:		U112				
Waste Code Desc:		ACETIC ACID, ETHYL ESTER (I) (OR) ETHYL ACETATE (I)				
Waste Code:		U121				
Waste Code Desc:		METHANE, TRICHLOROFLUORO- (OR) TRICHLOROMONOFUOROMETHANE				
Waste Code:		U123				
Waste Code Desc:		FORMIC ACID (C,T)				
Waste Code:		U129				
Waste Code Desc:		CYCLOHEXANE, 1,2,3,4,5,6-HEXACHLORO-, (1ALPHA, 2ALPHA, 3BETA, 4ALPHA, 5ALPHA, 6BETA)- (OR) LINDANE				
Waste Code:		U133				
Waste Code Desc:		HYDRAZINE (R,T)				
Waste Code:		U134				
Waste Code Desc:		HYDROFLUORIC ACID (C,T) (OR) HYDROGEN FLUORIDE (C,T)				
Waste Code:		U138				
Waste Code Desc:		METHANE, IODO- (OR) METHYL IODIDE				
Waste Code:		U140				
Waste Code Desc:		1-PROPANOL, 2-METHYL- (I,T) (OR) ISOBUTYL ALCOHOL (I,T)				
Waste Code:		U147				
Waste Code Desc:		2,5-FURANDIONE (OR) MALEIC ANHYDRIDE				
Waste Code:		U151				
Waste Code Desc:		MERCURY				
Waste Code:		U154				
Waste Code Desc:		METHANOL (I) (OR) METHYL ALCOHOL (I)				
Waste Code:		U157				
Waste Code Desc:		3-METHYLCHOLANTHRENE (OR) BENZ[J]ACEANTHRYLENE, 1,2-DIHYDRO-3-METHYL-				
Waste Code:		U158				
Waste Code Desc:		4,4'-METHYLENEBIS(2-CHLOROANILINE) (OR) BENZENAMINE, 4,4'-METHYLENEBIS[2-CHLORO-				
Waste Code:		U159				
Waste Code Desc:		2-BUTANONE (I,T) (OR) METHYL ETHYL KETONE (MEK) (I,T)				
Waste Code:		U160				
Waste Code Desc:		2-BUTANONE, PEROXIDE (R,T) (OR) METHYL ETHYL KETONE PEROXIDE (R,T)				

Map Key	Number of Records	Direction	Distance (mi/ft)	Elev/Diff (ft)	Site	DB
Waste Code:		U161				
Waste Code Desc:		4-METHYL-2-PENTANONE (I) (OR) METHYL ISOBUTYL KETONE (I) (OR) PENTANOL, 4-METHYL-				
Waste Code:		U169				
Waste Code Desc:		BENZENE, NITRO- (OR) NITROBENZENE (I,T)				
Waste Code:		U185				
Waste Code Desc:		BENZENE, PENTACHLORONITRO- (OR) PENTACHLORONITROBENZENE (PCNB)				
Waste Code:		U188				
Waste Code Desc:		PHENOL				
Waste Code:		U189				
Waste Code Desc:		PHOSPHORUS SULFIDE (R) (OR) SULFUR PHOSPHIDE (R)				
Waste Code:		U196				
Waste Code Desc:		PYRIDINE				
Waste Code:		U210				
Waste Code Desc:		ETHENE, TETRACHLORO- (OR) TETRACHLOROETHYLENE				
Waste Code:		U211				
Waste Code Desc:		CARBON TETRACHLORIDE (OR) METHANE, TETRACHLORO-				
Waste Code:		U213				
Waste Code Desc:		FURAN, TETRAHYDRO-(I) (OR) TETRAHYDROFURAN (I)				
Waste Code:		U217				
Waste Code Desc:		NITRIC ACID, THALLIUM(1+) SALT (OR) THALLIUM(I) NITRATE				
Waste Code:		U220				
Waste Code Desc:		BENZENE, METHYL- (OR) TOLUENE				
Waste Code:		U223				
Waste Code Desc:		BENZENE, 1,3-DIISOCYANATOMETHYL- (R,T) (OR) TOLUENE DIISOCYANATE (R,T)				
Waste Code:		U226				
Waste Code Desc:		ETHANE, 1,1,1-TRICHLORO- (OR) METHYL CHLOROFORM				
Waste Code:		U227				
Waste Code Desc:		1,1,2-TRICHLOROETHANE (OR) ETHANE, 1,1,2-TRICHLORO-				
Waste Code:		U228				
Waste Code Desc:		ETHENE, TRICHLORO- (OR) TRICHLOROETHYLENE				
Waste Code:		U234				
Waste Code Desc:		1,3,5-TRINITROBENZENE (R,T) (OR) BENZENE, 1,3,5-TRINITRO-				
Waste Code:		U238				
Waste Code Desc:		CARBAMIC ACID, ETHYL ESTER (OR) ETHYL CARBAMATE (URETHANE)				
Waste Code:		U239				
Waste Code Desc:		BENZENE, DIMETHYL- (I,T) (OR) XYLENE (I)				
Waste Code:		U328				
Waste Code Desc:		BENZENAMINE, 2-METHYL- (OR) O-TOLUIDINE				
Waste Code:		U359				
Waste Code Desc:		ETHANOL, 2-ETHOXY- (OR) ETHYLENE GLYCOL MONOETHYL ETHER				
Waste Code:		U404				
Waste Code Desc:		ETHANAMINE, N,N-DIETHYL- (OR) TRIETHYLAMINE				

Hazardous Waste Handler Details

Seq No: 45
Receive Date: 20130410
Handler Name: US DEPARTMENT OF ENERGY PANTEX PLANT

Map Key	Number of Records	Direction	Distance (mi/ft)	Elev/Diff (ft)	Site	DB
Fed Waste Generator:	1					
Generator Code Description:		Large Quantity Generator				
Tsd Activity:		N				
Source Type:		Notification				
<u>Waste Code Details</u>						
Waste Code:		D001				
Waste Code Desc:		IGNITABLE WASTE				
Waste Code:		D002				
Waste Code Desc:		CORROSIVE WASTE				
Waste Code:		D003				
Waste Code Desc:		REACTIVE WASTE				
Waste Code:		D004				
Waste Code Desc:		ARSENIC				
Waste Code:		D005				
Waste Code Desc:		BARIUM				
Waste Code:		D006				
Waste Code Desc:		CADMIUM				
Waste Code:		D007				
Waste Code Desc:		CHROMIUM				
Waste Code:		D008				
Waste Code Desc:		LEAD				
Waste Code:		D009				
Waste Code Desc:		MERCURY				
Waste Code:		D010				
Waste Code Desc:		SELENIUM				
Waste Code:		D011				
Waste Code Desc:		SILVER				
Waste Code:		D012				
Waste Code Desc:		ENDRIN (1,2,3,4,10,10-HEXACHLORO-1,7-EPOXY-1,4,4A,5,6,7,8,8A-OCTAHYDRO-1,4-ENDO, ENDO-5,8-DIMETH-ANO-NAPHTHALENE)				
Waste Code:		D013				
Waste Code Desc:		LINDANE (1,2,3,4,5,6-HEXA-CHLOROCYCLOHEXANE, GAMMA ISOMER)				
Waste Code:		D014				
Waste Code Desc:		METHOXYCHLOR (1,1,1-TRICHLORO-2,2-BIS [P-METHOXYPHENYL] ETHANE)				
Waste Code:		D015				
Waste Code Desc:		TOXAPHENE (C10 H10 CL8, TECHNICAL CHLORINATED CAMPHENE, 67-69 PERCENT CHLORINE)				
Waste Code:		D016				
Waste Code Desc:		2,4-D (2,4-DICHLOROPHENOXYACETIC ACID)				
Waste Code:		D017				
Waste Code Desc:		2,4,5-TP SILVEX (2,4,5-TRICHLOROPHENOXYPROPIONIC ACID)				
Waste Code:		D018				
Waste Code Desc:		BENZENE				
Waste Code:		D019				
Waste Code Desc:		CARBON TETRACHLORIDE				
Waste Code:		D020				
Waste Code Desc:		CHLORDANE				

Map Key	Number of Records	Direction	Distance (mi/ft)	Elev/Diff (ft)	Site	DB
Waste Code:		D021				
Waste Code Desc:		CHLOROBENZENE				
Waste Code:		D022				
Waste Code Desc:		CHLOROFORM				
Waste Code:		D023				
Waste Code Desc:		O-CRESOL				
Waste Code:		D024				
Waste Code Desc:		M-CRESOL				
Waste Code:		D025				
Waste Code Desc:		P-CRESOL				
Waste Code:		D026				
Waste Code Desc:		CRESOL				
Waste Code:		D027				
Waste Code Desc:		1,4-DICHLOROBENZENE				
Waste Code:		D028				
Waste Code Desc:		1,2-DICHLOROETHANE				
Waste Code:		D029				
Waste Code Desc:		1,1-DICHLOROETHYLENE				
Waste Code:		D030				
Waste Code Desc:		2,4-DINITROTOLUENE				
Waste Code:		D031				
Waste Code Desc:		HEPTACHLOR (AND ITS EPOXIDE)				
Waste Code:		D032				
Waste Code Desc:		HEXACHLOROBENZENE				
Waste Code:		D033				
Waste Code Desc:		HEXACHLOROBUTADIENE				
Waste Code:		D034				
Waste Code Desc:		HEXACHLOROETHANE				
Waste Code:		D035				
Waste Code Desc:		METHYL ETHYL KETONE				
Waste Code:		D036				
Waste Code Desc:		NITROBENZENE				
Waste Code:		D037				
Waste Code Desc:		PENTACHLOROPHENOL				
Waste Code:		D038				
Waste Code Desc:		PYRIDINE				
Waste Code:		D039				
Waste Code Desc:		TETRACHLOROETHYLENE				
Waste Code:		D040				
Waste Code Desc:		TRICHLOROETHYLENE				
Waste Code:		D041				
Waste Code Desc:		2,4,5-TRICHLOROPHENOL				
Waste Code:		D042				
Waste Code Desc:		2,4,6-TRICHLOROPHENOL				
Waste Code:		D043				
Waste Code Desc:		VINYL CHLORIDE				

Map Key	Number of Records	Direction	Distance (mi/ft)	Elev/Diff (ft)	Site	DB
Waste Code:			F001			
Waste Code Desc:			THE FOLLOWING SPENT HALOGENATED SOLVENTS USED IN DEGREASING: TETRACHLOROETHYLENE, TRICHLOROETHYLENE, METHYLENE CHLORIDE, 1,1,1-TRICHLOROETHANE, CARBON TETRACHLORIDE AND CHLORINATED FLUOROCARBONS; ALL SPENT SOLVENT MIXTURES/BLENDS USED IN DEGREASING CONTAINING, BEFORE USE, A TOTAL OF TEN PERCENT OR MORE (BY VOLUME) OF ONE OR MORE OF THE ABOVE HALOGENATED SOLVENTS OR THOSE SOLVENTS LISTED IN F002, F004, AND F005; AND STILL BOTTOMS FROM THE RECOVERY OF THESE SPENT SOLVENTS AND SPENT SOLVENT MIXTURES.			
Waste Code:			F002			
Waste Code Desc:			THE FOLLOWING SPENT HALOGENATED SOLVENTS: TETRACHLOROETHYLENE, METHYLENE CHLORIDE, TRICHLOROETHYLENE, 1,1,1-TRICHLOROETHANE, CHLOROENZENE, 1,1,2-TRICHLORO-1,2,2-TRIFLUOROETHANE, ORTHO-DICHLOROENZENE, TRICHLOROFLUOROMETHANE, AND 1,1,2, TRICHLOROETHANE; ALL SPENT SOLVENT MIXTURES/BLENDS CONTAINING, BEFORE USE, A TOTAL OF TEN PERCENT OR MORE (BY VOLUME) OF ONE OR MORE OF THE ABOVE HALOGENATED SOLVENTS OR THOSE SOLVENTS LISTED IN F001, F004, AND F005; AND STILL BOTTOMS FROM THE RECOVERY OF THESE SPENT SOLVENTS AND SPENT SOLVENT MIXTURES.			
Waste Code:			F003			
Waste Code Desc:			THE FOLLOWING SPENT NONHALOGENATED SOLVENTS: XYLENE, ACETONE, ETHYL ACETATE, ETHYL BENZENE, ETHYL ETHER, METHYL ISOBUTYL KETONE, N-BUTYL ALCOHOL, CYCLOHEXANONE, AND METHANOL; ALL SPENT SOLVENT MIXTURES/BLENDS CONTAINING, BEFORE USE, ONLY THE ABOVE SPENT NONHALOGENATED SOLVENTS; AND ALL SPENT SOLVENT MIXTURES/BLENDS CONTAINING, BEFORE USE, ONE OR MORE OF THE ABOVE NONHALOGENATED SOLVENTS, AND A TOTAL OF TEN PERCENT OR MORE (BY VOLUME) OF ONE OR MORE OF THOSE SOLVENTS LISTED IN F001, F002, F004, AND F005; AND STILL BOTTOMS FROM THE RECOVERY OF THESE SPENT SOLVENTS AND SPENT SOLVENT MIXTURES.			
Waste Code:			F004			
Waste Code Desc:			THE FOLLOWING SPENT NONHALOGENATED SOLVENTS: CRESOLS, CRESYLIC ACID, AND NITROBENZENE; AND THE STILL BOTTOMS FROM THE RECOVERY OF THESE SOLVENTS; ALL SPENT SOLVENT MIXTURES/BLENDS CONTAINING, BEFORE USE, A TOTAL OF TEN PERCENT OR MORE (BY VOLUME) OF ONE OR MORE OF THE ABOVE NONHALOGENATED SOLVENTS OR THOSE SOLVENTS LISTED IN F001, F002, AND F005; AND STILL BOTTOMS FROM THE RECOVERY OF THESE SPENT SOLVENTS AND SPENT SOLVENT MIXTURES.			
Waste Code:			F005			
Waste Code Desc:			THE FOLLOWING SPENT NONHALOGENATED SOLVENTS: TOLUENE, METHYL ETHYL KETONE, CARBON DISULFIDE, ISOBUTANOL, PYRIDINE, BENZENE, 2-ETHOXYETHANOL, AND 2-NITROPROPANE; ALL SPENT SOLVENT MIXTURES/BLENDS CONTAINING, BEFORE USE, A TOTAL OF TEN PERCENT OR MORE (BY VOLUME) OF ONE OR MORE OF THE ABOVE NONHALOGENATED SOLVENTS OR THOSE SOLVENTS LISTED IN F001, F002, OR F004; AND STILL BOTTOMS FROM THE RECOVERY OF THESE SPENT SOLVENTS AND SPENT SOLVENT MIXTURES.			
Waste Code:			F006			
Waste Code Desc:			WASTEWATER TREATMENT SLUDGES FROM ELECTROPLATING OPERATIONS, EXCEPT FROM THE FOLLOWING PROCESSES: (1) SULFURIC ACID ANODIZING OF ALUMINUM; (2) TIN PLATING ON CARBON STEEL; (3) ZINC PLATING (SEGREGATED BASIS) ON CARBON STEEL; (4) ALUMINUM OR ZINC-ALUMINUM PLATING ON CARBON STEEL; (5) CLEANING/STRIPPING ASSOCIATED WITH TIN, ZINC, AND ALUMINUM PLATING ON CARBON STEEL; AND (6) CHEMICAL ETCHING AND MILLING OF ALUMINUM.			
Waste Code:			K044			
Waste Code Desc:			WASTEWATER TREATMENT SLUDGES FROM THE MANUFACTURING AND PROCESSING OF EXPLOSIVES.			
Waste Code:			K045			
Waste Code Desc:			SPENT CARBON FROM THE TREATMENT OF WASTEWATER CONTAINING EXPLOSIVES.			
Waste Code:			P004			
Waste Code Desc:			1,4,5,8-DIMETHANONAPHTHALENE, 1,2,3,4,10,10-HEXA-CHLORO-1,4,4A,5,8,8A,-HEXAHYDRO-, (1ALPHA, 4ALPHA, 4ABETA, 5ALPHA, 8ALPHA, 8ABETA)- (OR) ALDRIN			
Waste Code:			P005			
Waste Code Desc:			2-PROPEN-1-OL (OR) ALLYL ALCOHOL			
Waste Code:			P018			
Waste Code Desc:			BRUCINE (OR) STRYCHNIDIN-10-ONE, 2,3-DIMETHOXY-			
Waste Code:			P021			
Waste Code Desc:			CALCIUM CYANIDE (OR) CALCIUM CYANIDE CA(CN)2			

Map Key	Number of Records	Direction	Distance (mi/ft)	Elev/Diff (ft)	Site	DB
Waste Code:					P022	
Waste Code Desc:					CARBON DISULFIDE	
Waste Code:					P051	
Waste Code Desc:					2,7:3,6-DIMETHANONAPHTH[2,3-B]OXIRENE, 3,4,5,6,9,9-HEXACHLORO-1A,2,2A,3,6,6A,7,7A-OCTAHYDRO-, (1AALPHA, 2BETA, 2ABETA, 3ALPHA, 6ALPHA, 6ABETA, 7BETA, 7AALPHA)- & METABOLITES (OR) ENDRIN (OR) ENDRIN, & METABOLITES	
Waste Code:					P077	
Waste Code Desc:					BENZENAMINE, 4-NITRO- (OR) P-NITROANILINE	
Waste Code:					P082	
Waste Code Desc:					METHANIMINE, N-METHYL-N-NITROSO- (OR) N-NITROSODIMETHYLAMINE	
Waste Code:					P095	
Waste Code Desc:					CARBONIC DICHLORIDE (OR) PHOSGENE	
Waste Code:					P105	
Waste Code Desc:					SODIUM AZIDE	
Waste Code:					P106	
Waste Code Desc:					SODIUM CYANIDE (OR) SODIUM CYANIDE NA(CN)	
Waste Code:					U001	
Waste Code Desc:					ACETALDEHYDE (I) (OR) ETHANAL (I)	
Waste Code:					U002	
Waste Code Desc:					2-PROPANONE (I) (OR) ACETONE (I)	
Waste Code:					U003	
Waste Code Desc:					ACETONITRILE (I,T)	
Waste Code:					U011	
Waste Code Desc:					1H-1,2,4-TRIAZOL-3-AMINE (OR) AMITROLE	
Waste Code:					U012	
Waste Code Desc:					ANILINE (I,T) (OR) BENZENAMINE (I,T)	
Waste Code:					U019	
Waste Code Desc:					BENZENE (I,T)	
Waste Code:					U031	
Waste Code Desc:					1-BUTANOL (I) (OR) N-BUTYL ALCOHOL (I)	
Waste Code:					U037	
Waste Code Desc:					BENZENE, CHLORO- (OR) CHLOROBENZENE	
Waste Code:					U041	
Waste Code Desc:					EPICHLOROHYDRIN (OR) OXIRANE, (CHLOROMETHYL)-	
Waste Code:					U044	
Waste Code Desc:					CHLOROFORM (OR) METHANE, TRICHLORO-	
Waste Code:					U056	
Waste Code Desc:					BENZENE, HEXAHYDRO- (I) (OR) CYCLOHEXANE (I)	
Waste Code:					U057	
Waste Code Desc:					CYCLOHEXANONE (I)	
Waste Code:					U061	
Waste Code Desc:					BENZENE, 1,1'-(2,2,2-TRICHLOROETHYLIDENE)BIS[4-CHLORO- (OR) DDT	
Waste Code:					U069	
Waste Code Desc:					1,2-BENZENEDICARBOXYLIC ACID, DIBUTYL ESTER (OR) DIBUTYL PHTHALATE	
Waste Code:					U070	
Waste Code Desc:					BENZENE, 1,2-DICHLORO- (OR) O-DICHLOROBENZENE	
Waste Code:					U075	

Map Key	Number of Records	Direction	Distance (mi/ft)	Elev/Diff (ft)	Site	DB
Waste Code Desc:		DICHLORODIFLUOROMETHANE (OR) METHANE, DICHLORODIFLUORO-				
Waste Code:		U077				
Waste Code Desc:		ETHANE, 1,2-DICHLORO- (OR) ETHYLENE DICHLORIDE				
Waste Code:		U080				
Waste Code Desc:		METHANE, DICHLORO- (OR) METHYLENE CHLORIDE				
Waste Code:		U108				
Waste Code Desc:		1,4-DIETHYLENEOXIDE (OR) 1,4-DIOXANE				
Waste Code:		U112				
Waste Code Desc:		ACETIC ACID, ETHYL ESTER (I) (OR) ETHYL ACETATE (I)				
Waste Code:		U121				
Waste Code Desc:		METHANE, TRICHLOROFLUORO- (OR) TRICHLOROMONOFUOROMETHANE				
Waste Code:		U123				
Waste Code Desc:		FORMIC ACID (C,T)				
Waste Code:		U129				
Waste Code Desc:		CYCLOHEXANE, 1,2,3,4,5,6-HEXACHLORO-, (1ALPHA, 2ALPHA, 3BETA, 4ALPHA, 5ALPHA, 6BETA)- (OR) LINDANE				
Waste Code:		U133				
Waste Code Desc:		HYDRAZINE (R,T)				
Waste Code:		U134				
Waste Code Desc:		HYDROFLUORIC ACID (C,T) (OR) HYDROGEN FLUORIDE (C,T)				
Waste Code:		U138				
Waste Code Desc:		METHANE, IODO- (OR) METHYL IODIDE				
Waste Code:		U140				
Waste Code Desc:		1-PROPANOL, 2-METHYL- (I,T) (OR) ISOBUTYL ALCOHOL (I,T)				
Waste Code:		U147				
Waste Code Desc:		2,5-FURANDIONE (OR) MALEIC ANHYDRIDE				
Waste Code:		U151				
Waste Code Desc:		MERCURY				
Waste Code:		U154				
Waste Code Desc:		METHANOL (I) (OR) METHYL ALCOHOL (I)				
Waste Code:		U157				
Waste Code Desc:		3-METHYLCHOLANTHRENE (OR) BENZ[J]ACEANTHRYLENE, 1,2-DIHYDRO-3-METHYL-				
Waste Code:		U158				
Waste Code Desc:		4,4'-METHYLENEBIS(2-CHLOROANILINE) (OR) BENZENAMINE, 4,4'-METHYLENEBIS[2-CHLORO-				
Waste Code:		U159				
Waste Code Desc:		2-BUTANONE (I,T) (OR) METHYL ETHYL KETONE (MEK) (I,T)				
Waste Code:		U160				
Waste Code Desc:		2-BUTANONE, PEROXIDE (R,T) (OR) METHYL ETHYL KETONE PEROXIDE (R,T)				
Waste Code:		U161				
Waste Code Desc:		4-METHYL-2-PENTANONE (I) (OR) METHYL ISOBUTYL KETONE (I) (OR) PENTANOL, 4-METHYL-				
Waste Code:		U165				
Waste Code Desc:		NAPHTHALENE				
Waste Code:		U169				
Waste Code Desc:		BENZENE, NITRO- (OR) NITROBENZENE (I,T)				
Waste Code:		U185				
Waste Code Desc:		BENZENE, PENTACHLORONITRO- (OR) PENTACHLORONITROBENZENE (PCNB)				

Map Key	Number of Records	Direction	Distance (mi/ft)	Elev/Diff (ft)	Site	DB
Waste Code:		U188				
Waste Code Desc:		PHENOL				
Waste Code:		U189				
Waste Code Desc:		PHOSPHORUS SULFIDE (R) (OR) SULFUR PHOSPHIDE (R)				
Waste Code:		U196				
Waste Code Desc:		PYRIDINE				
Waste Code:		U210				
Waste Code Desc:		ETHENE, TETRACHLORO- (OR) TETRACHLOROETHYLENE				
Waste Code:		U211				
Waste Code Desc:		CARBON TETRACHLORIDE (OR) METHANE, TETRACHLORO-				
Waste Code:		U213				
Waste Code Desc:		FURAN, TETRAHYDRO-(I) (OR) TETRAHYDROFURAN (I)				
Waste Code:		U217				
Waste Code Desc:		NITRIC ACID, THALLIUM(1+) SALT (OR) THALLIUM(I) NITRATE				
Waste Code:		U220				
Waste Code Desc:		BENZENE, METHYL- (OR) TOLUENE				
Waste Code:		U223				
Waste Code Desc:		BENZENE, 1,3-DIISOCYANATOMETHYL- (R,T) (OR) TOLUENE DIISOCYANATE (R,T)				
Waste Code:		U226				
Waste Code Desc:		ETHANE, 1,1,1-TRICHLORO- (OR) METHYL CHLOROFORM				
Waste Code:		U227				
Waste Code Desc:		1,1,2-TRICHLOROETHANE (OR) ETHANE, 1,1,2-TRICHLORO-				
Waste Code:		U228				
Waste Code Desc:		ETHENE, TRICHLORO- (OR) TRICHLOROETHYLENE				
Waste Code:		U234				
Waste Code Desc:		1,3,5-TRINITROBENZENE (R,T) (OR) BENZENE, 1,3,5-TRINITRO-				
Waste Code:		U238				
Waste Code Desc:		CARBAMIC ACID, ETHYL ESTER (OR) ETHYL CARBAMATE (URETHANE)				
Waste Code:		U239				
Waste Code Desc:		BENZENE, DIMETHYL- (I,T) (OR) XYLENE (I)				
Waste Code:		U328				
Waste Code Desc:		BENZENAMINE, 2-METHYL- (OR) O-TOLUIDINE				
Waste Code:		U359				
Waste Code Desc:		ETHANOL, 2-ETHOXY- (OR) ETHYLENE GLYCOL MONOETHYL ETHER				
Waste Code:		U404				
Waste Code Desc:		ETHANAMINE, N,N-DIETHYL- (OR) TRIETHYLAMINE				

Hazardous Waste Handler Details

Seq No: 46
Receive Date: 20130410
Handler Name: US DEPARTMENT OF ENERGY PANTEX PLANT
Fed Waste Generator: 1
Generator Code Description: Large Quantity Generator
Tsd Activity: N
Source Type: Notification

Waste Code Details

Waste Code: D001

Map Key	Number of Records	Direction	Distance (mi/ft)	Elev/Diff (ft)	Site	DB
Waste Code Desc:		IGNITABLE WASTE				
Waste Code:		D002				
Waste Code Desc:		CORROSIVE WASTE				
Waste Code:		D003				
Waste Code Desc:		REACTIVE WASTE				
Waste Code:		D004				
Waste Code Desc:		ARSENIC				
Waste Code:		D005				
Waste Code Desc:		BARIUM				
Waste Code:		D006				
Waste Code Desc:		CADMIUM				
Waste Code:		D007				
Waste Code Desc:		CHROMIUM				
Waste Code:		D008				
Waste Code Desc:		LEAD				
Waste Code:		D009				
Waste Code Desc:		MERCURY				
Waste Code:		D010				
Waste Code Desc:		SELENIUM				
Waste Code:		D011				
Waste Code Desc:		SILVER				
Waste Code:		D012				
Waste Code Desc:		ENDRIN (1,2,3,4,10,10-HEXACHLORO-1,7-EPOXY-1,4,4A,5,6,7,8,8A-OCTAHYDRO-1,4-ENDO, ENDO-5,8-DIMETH-ANO-NAPHTHALENE)				
Waste Code:		D013				
Waste Code Desc:		LINDANE (1,2,3,4,5,6-HEXA-CHLOROCYCLOHEXANE, GAMMA ISOMER)				
Waste Code:		D014				
Waste Code Desc:		METHOXYCHLOR (1,1,1-TRICHLORO-2,2-BIS [P-METHOXYPHENYL] ETHANE)				
Waste Code:		D015				
Waste Code Desc:		TOXAPHENE (C10 H10 CL8, TECHNICAL CHLORINATED CAMPHENE, 67-69 PERCENT CHLORINE)				
Waste Code:		D016				
Waste Code Desc:		2,4-D (2,4-DICHLOROPHENOXYACETIC ACID)				
Waste Code:		D017				
Waste Code Desc:		2,4,5-TP SILVEX (2,4,5-TRICHLOROPHENOXYPROPIONIC ACID)				
Waste Code:		D018				
Waste Code Desc:		BENZENE				
Waste Code:		D019				
Waste Code Desc:		CARBON TETRACHLORIDE				
Waste Code:		D020				
Waste Code Desc:		CHLORDANE				
Waste Code:		D021				
Waste Code Desc:		CHLOROBENZENE				
Waste Code:		D022				
Waste Code Desc:		CHLOROFORM				
Waste Code:		D023				
Waste Code Desc:		O-CRESOL				

Map Key	Number of Records	Direction	Distance (mi/ft)	Elev/Diff (ft)	Site	DB
Waste Code:		D024				
Waste Code Desc:		M-CRESOL				
Waste Code:		D025				
Waste Code Desc:		P-CRESOL				
Waste Code:		D026				
Waste Code Desc:		CRESOL				
Waste Code:		D027				
Waste Code Desc:		1,4-DICHLOROBENZENE				
Waste Code:		D028				
Waste Code Desc:		1,2-DICHLOROETHANE				
Waste Code:		D029				
Waste Code Desc:		1,1-DICHLOROETHYLENE				
Waste Code:		D030				
Waste Code Desc:		2,4-DINITROTOLUENE				
Waste Code:		D031				
Waste Code Desc:		HEPTACHLOR (AND ITS EPOXIDE)				
Waste Code:		D032				
Waste Code Desc:		HEXACHLOROBENZENE				
Waste Code:		D033				
Waste Code Desc:		HEXACHLOROBUTADIENE				
Waste Code:		D034				
Waste Code Desc:		HEXACHLOROETHANE				
Waste Code:		D035				
Waste Code Desc:		METHYL ETHYL KETONE				
Waste Code:		D036				
Waste Code Desc:		NITROBENZENE				
Waste Code:		D037				
Waste Code Desc:		PENTACHLOROPHENOL				
Waste Code:		D038				
Waste Code Desc:		PYRIDINE				
Waste Code:		D039				
Waste Code Desc:		TETRACHLOROETHYLENE				
Waste Code:		D040				
Waste Code Desc:		TRICHLOROETHYLENE				
Waste Code:		D041				
Waste Code Desc:		2,4,5-TRICHLOROPHENOL				
Waste Code:		D042				
Waste Code Desc:		2,4,6-TRICHLOROPHENOL				
Waste Code:		D043				
Waste Code Desc:		VINYL CHLORIDE				
Waste Code:		F001				
Waste Code Desc:		THE FOLLOWING SPENT HALOGENATED SOLVENTS USED IN DEGREASING: TETRACHLOROETHYLENE, TRICHLOROETHYLENE, METHYLENE CHLORIDE, 1,1,1-TRICHLOROETHANE, CARBON TETRACHLORIDE AND CHLORINATED FLUOROCARBONS; ALL SPENT SOLVENT MIXTURES/BLENDS USED IN DEGREASING CONTAINING, BEFORE USE, A TOTAL OF TEN PERCENT OR MORE (BY VOLUME) OF ONE OR MORE OF THE ABOVE HALOGENATED SOLVENTS OR THOSE SOLVENTS LISTED IN F002, F004, AND F005; AND STILL BOTTOMS FROM THE RECOVERY OF THESE SPENT SOLVENTS AND SPENT SOLVENT MIXTURES.				
Waste Code:		F002				

Map Key	Number of Records	Direction	Distance (mi/ft)	Elev/Diff (ft)	Site	DB
Waste Code Desc:					THE FOLLOWING SPENT HALOGENATED SOLVENTS: TETRACHLOROETHYLENE, METHYLENE CHLORIDE, TRICHLOROETHYLENE, 1,1,1-TRICHLOROETHANE, CHLOROBENZENE, 1,1,2-TRICHLORO-1,2,2-TRIFLUOROETHANE, ORTHO-DICHLOROBENZENE, TRICHLOROFLUOROMETHANE, AND 1,1,2, TRICHLOROETHANE; ALL SPENT SOLVENT MIXTURES/BLENDS CONTAINING, BEFORE USE, A TOTAL OF TEN PERCENT OR MORE (BY VOLUME) OF ONE OR MORE OF THE ABOVE HALOGENATED SOLVENTS OR THOSE SOLVENTS LISTED IN F001, F004, AND F005; AND STILL BOTTOMS FROM THE RECOVERY OF THESE SPENT SOLVENTS AND SPENT SOLVENT MIXTURES.	
Waste Code:					F003	
Waste Code Desc:					THE FOLLOWING SPENT NONHALOGENATED SOLVENTS: XYLENE, ACETONE, ETHYL ACETATE, ETHYL BENZENE, ETHYL ETHER, METHYL ISOBUTYL KETONE, N-BUTYL ALCOHOL, CYCLOHEXANONE, AND METHANOL; ALL SPENT SOLVENT MIXTURES/BLENDS CONTAINING, BEFORE USE, ONLY THE ABOVE SPENT NONHALOGENATED SOLVENTS; AND ALL SPENT SOLVENT MIXTURES/BLENDS CONTAINING, BEFORE USE, ONE OR MORE OF THE ABOVE NONHALOGENATED SOLVENTS, AND A TOTAL OF TEN PERCENT OR MORE (BY VOLUME) OF ONE OR MORE OF THOSE SOLVENTS LISTED IN F001, F002, F004, AND F005; AND STILL BOTTOMS FROM THE RECOVERY OF THESE SPENT SOLVENTS AND SPENT SOLVENT MIXTURES.	
Waste Code:					F004	
Waste Code Desc:					THE FOLLOWING SPENT NONHALOGENATED SOLVENTS: CRESOLS, CRESYLIC ACID, AND NITROBENZENE; AND THE STILL BOTTOMS FROM THE RECOVERY OF THESE SOLVENTS; ALL SPENT SOLVENT MIXTURES/BLENDS CONTAINING, BEFORE USE, A TOTAL OF TEN PERCENT OR MORE (BY VOLUME) OF ONE OR MORE OF THE ABOVE NONHALOGENATED SOLVENTS OR THOSE SOLVENTS LISTED IN F001, F002, AND F005; AND STILL BOTTOMS FROM THE RECOVERY OF THESE SPENT SOLVENTS AND SPENT SOLVENT MIXTURES.	
Waste Code:					F005	
Waste Code Desc:					THE FOLLOWING SPENT NONHALOGENATED SOLVENTS: TOLUENE, METHYL ETHYL KETONE, CARBON DISULFIDE, ISOBUTANOL, PYRIDINE, BENZENE, 2-ETHOXYETHANOL, AND 2-NITROPROPANE; ALL SPENT SOLVENT MIXTURES/BLENDS CONTAINING, BEFORE USE, A TOTAL OF TEN PERCENT OR MORE (BY VOLUME) OF ONE OR MORE OF THE ABOVE NONHALOGENATED SOLVENTS OR THOSE SOLVENTS LISTED IN F001, F002, OR F004; AND STILL BOTTOMS FROM THE RECOVERY OF THESE SPENT SOLVENTS AND SPENT SOLVENT MIXTURES.	
Waste Code:					F006	
Waste Code Desc:					WASTEWATER TREATMENT SLUDGES FROM ELECTROPLATING OPERATIONS, EXCEPT FROM THE FOLLOWING PROCESSES: (1) SULFURIC ACID ANODIZING OF ALUMINUM; (2) TIN PLATING ON CARBON STEEL; (3) ZINC PLATING (SEGREGATED BASIS) ON CARBON STEEL; (4) ALUMINUM OR ZINC-ALUMINUM PLATING ON CARBON STEEL; (5) CLEANING/STRIPPING ASSOCIATED WITH TIN, ZINC, AND ALUMINUM PLATING ON CARBON STEEL; AND (6) CHEMICAL ETCHING AND MILLING OF ALUMINUM.	
Waste Code:					K044	
Waste Code Desc:					WASTEWATER TREATMENT SLUDGES FROM THE MANUFACTURING AND PROCESSING OF EXPLOSIVES.	
Waste Code:					K045	
Waste Code Desc:					SPENT CARBON FROM THE TREATMENT OF WASTEWATER CONTAINING EXPLOSIVES.	
Waste Code:					P004	
Waste Code Desc:					1,4,5,8-DIMETHANONAPHTHALENE, 1,2,3,4,10,10-HEXA-CHLORO-1,4,4A,5,8,8A,-HEXAHYDRO-, (1ALPHA, 4ALPHA, 4ABETA, 5ALPHA, 8ALPHA, 8ABETA)- (OR) ALDRIN	
Waste Code:					P005	
Waste Code Desc:					2-PROPEN-1-OL (OR) ALLYL ALCOHOL	
Waste Code:					P018	
Waste Code Desc:					BRUCINE (OR) STRYCHNIDIN-10-ONE, 2,3-DIMETHOXY-	
Waste Code:					P021	
Waste Code Desc:					CALCIUM CYANIDE (OR) CALCIUM CYANIDE CA(CN)2	
Waste Code:					P022	
Waste Code Desc:					CARBON DISULFIDE	
Waste Code:					P051	
Waste Code Desc:					2,7:3,6-DIMETHANONAPHTH[2,3-B]OXIRENE, 3,4,5,6,9,9-HEXACHLORO-1A,2,2A,3,6,6A,7,7A-OCTAHYDRO-, (1AALPHA, 2BETA, 2ABETA, 3ALPHA, 6ALPHA, 6ABETA, 7BETA, 7AALPHA)- & METABOLITES (OR) ENDRIN (OR) ENDRIN, & METABOLITES	
Waste Code:					P077	

Map Key	Number of Records	Direction	Distance (mi/ft)	Elev/Diff (ft)	Site	DB
Waste Code Desc:		BENZENAMINE, 4-NITRO- (OR) P-NITROANILINE				
Waste Code:		P082				
Waste Code Desc:		METHANIMINE, N-METHYL-N-NITROSO- (OR) N-NITROSODIMETHYLAMINE				
Waste Code:		P095				
Waste Code Desc:		CARBONIC DICHLORIDE (OR) PHOSGENE				
Waste Code:		P105				
Waste Code Desc:		SODIUM AZIDE				
Waste Code:		P106				
Waste Code Desc:		SODIUM CYANIDE (OR) SODIUM CYANIDE NA(CN)				
Waste Code:		U001				
Waste Code Desc:		ACETALDEHYDE (I) (OR) ETHANAL (I)				
Waste Code:		U002				
Waste Code Desc:		2-PROPANONE (I) (OR) ACETONE (I)				
Waste Code:		U003				
Waste Code Desc:		ACETONITRILE (I,T)				
Waste Code:		U011				
Waste Code Desc:		1H-1,2,4-TRIAZOL-3-AMINE (OR) AMITROLE				
Waste Code:		U012				
Waste Code Desc:		ANILINE (I,T) (OR) BENZENAMINE (I,T)				
Waste Code:		U019				
Waste Code Desc:		BENZENE (I,T)				
Waste Code:		U031				
Waste Code Desc:		1-BUTANOL (I) (OR) N-BUTYL ALCOHOL (I)				
Waste Code:		U037				
Waste Code Desc:		BENZENE, CHLORO- (OR) CHLOROBENZENE				
Waste Code:		U041				
Waste Code Desc:		EPICHLOROHYDRIN (OR) OXIRANE, (CHLOROMETHYL)-				
Waste Code:		U044				
Waste Code Desc:		CHLOROFORM (OR) METHANE, TRICHLORO-				
Waste Code:		U056				
Waste Code Desc:		BENZENE, HEXAHYDRO- (I) (OR) CYCLOHEXANE (I)				
Waste Code:		U057				
Waste Code Desc:		CYCLOHEXANONE (I)				
Waste Code:		U061				
Waste Code Desc:		BENZENE, 1,1'-(2,2,2-TRICHLOROETHYLIDENE)BIS[4-CHLORO- (OR) DDT				
Waste Code:		U069				
Waste Code Desc:		1,2-BENZENEDICARBOXYLIC ACID, DIBUTYL ESTER (OR) DIBUTYL PHTHALATE				
Waste Code:		U070				
Waste Code Desc:		BENZENE, 1,2-DICHLORO- (OR) O-DICHLOROBENZENE				
Waste Code:		U075				
Waste Code Desc:		DICHLORODIFLUOROMETHANE (OR) METHANE, DICHLORODIFLUORO-				
Waste Code:		U077				
Waste Code Desc:		ETHANE, 1,2-DICHLORO- (OR) ETHYLENE DICHLORIDE				
Waste Code:		U080				
Waste Code Desc:		METHANE, DICHLORO- (OR) METHYLENE CHLORIDE				
Waste Code:		U108				

Map Key	Number of Records	Direction	Distance (mi/ft)	Elev/Diff (ft)	Site	DB
Waste Code Desc:		1,4-DIETHYLENEOXIDE (OR) 1,4-DIOXANE				
Waste Code:		U112				
Waste Code Desc:		ACETIC ACID, ETHYL ESTER (I) (OR) ETHYL ACETATE (I)				
Waste Code:		U121				
Waste Code Desc:		METHANE, TRICHLOROFLUORO- (OR) TRICHLOROMONOFUOROMETHANE				
Waste Code:		U123				
Waste Code Desc:		FORMIC ACID (C,T)				
Waste Code:		U129				
Waste Code Desc:		CYCLOHEXANE, 1,2,3,4,5,6-HEXACHLORO-, (1ALPHA, 2ALPHA, 3BETA, 4ALPHA, 5ALPHA, 6BETA)- (OR) LINDANE				
Waste Code:		U133				
Waste Code Desc:		HYDRAZINE (R,T)				
Waste Code:		U134				
Waste Code Desc:		HYDROFLUORIC ACID (C,T) (OR) HYDROGEN FLUORIDE (C,T)				
Waste Code:		U138				
Waste Code Desc:		METHANE, IODO- (OR) METHYL IODIDE				
Waste Code:		U140				
Waste Code Desc:		1-PROPANOL, 2-METHYL- (I,T) (OR) ISOBUTYL ALCOHOL (I,T)				
Waste Code:		U147				
Waste Code Desc:		2,5-FURANDIONE (OR) MALEIC ANHYDRIDE				
Waste Code:		U151				
Waste Code Desc:		MERCURY				
Waste Code:		U154				
Waste Code Desc:		METHANOL (I) (OR) METHYL ALCOHOL (I)				
Waste Code:		U157				
Waste Code Desc:		3-METHYLCHOLANTHRENE (OR) BENZ[J]ACEANTHRYLENE, 1,2-DIHYDRO-3-METHYL-				
Waste Code:		U158				
Waste Code Desc:		4,4'-METHYLENEBIS(2-CHLOROANILINE) (OR) BENZENAMINE, 4,4'-METHYLENEBIS[2-CHLORO-				
Waste Code:		U159				
Waste Code Desc:		2-BUTANONE (I,T) (OR) METHYL ETHYL KETONE (MEK) (I,T)				
Waste Code:		U160				
Waste Code Desc:		2-BUTANONE, PEROXIDE (R,T) (OR) METHYL ETHYL KETONE PEROXIDE (R,T)				
Waste Code:		U161				
Waste Code Desc:		4-METHYL-2-PENTANONE (I) (OR) METHYL ISOBUTYL KETONE (I) (OR) PENTANOL, 4-METHYL-				
Waste Code:		U165				
Waste Code Desc:		NAPHTHALENE				
Waste Code:		U169				
Waste Code Desc:		BENZENE, NITRO- (OR) NITROBENZENE (I,T)				
Waste Code:		U185				
Waste Code Desc:		BENZENE, PENTACHLORONITRO- (OR) PENTACHLORONITROBENZENE (PCNB)				
Waste Code:		U188				
Waste Code Desc:		PHENOL				
Waste Code:		U189				
Waste Code Desc:		PHOSPHORUS SULFIDE (R) (OR) SULFUR PHOSPHIDE (R)				
Waste Code:		U196				
Waste Code Desc:		PYRIDINE				

Map Key	Number of Records	Direction	Distance (mi/ft)	Elev/Diff (ft)	Site	DB
Waste Code:		U210				
Waste Code Desc:		ETHENE, TETRACHLORO- (OR) TETRACHLOROETHYLENE				
Waste Code:		U211				
Waste Code Desc:		CARBON TETRACHLORIDE (OR) METHANE, TETRACHLORO-				
Waste Code:		U213				
Waste Code Desc:		FURAN, TETRAHYDRO-(I) (OR) TETRAHYDROFURAN (I)				
Waste Code:		U217				
Waste Code Desc:		NITRIC ACID, THALLIUM(1+) SALT (OR) THALLIUM(I) NITRATE				
Waste Code:		U220				
Waste Code Desc:		BENZENE, METHYL- (OR) TOLUENE				
Waste Code:		U223				
Waste Code Desc:		BENZENE, 1,3-DIISOCYANATOMETHYL- (R,T) (OR) TOLUENE DIISOCYANATE (R,T)				
Waste Code:		U226				
Waste Code Desc:		ETHANE, 1,1,1-TRICHLORO- (OR) METHYL CHLOROFORM				
Waste Code:		U227				
Waste Code Desc:		1,1,2-TRICHLOROETHANE (OR) ETHANE, 1,1,2-TRICHLORO-				
Waste Code:		U228				
Waste Code Desc:		ETHENE, TRICHLORO- (OR) TRICHLOROETHYLENE				
Waste Code:		U234				
Waste Code Desc:		1,3,5-TRINITROBENZENE (R,T) (OR) BENZENE, 1,3,5-TRINITRO-				
Waste Code:		U238				
Waste Code Desc:		CARBAMIC ACID, ETHYL ESTER (OR) ETHYL CARBAMATE (URETHANE)				
Waste Code:		U239				
Waste Code Desc:		BENZENE, DIMETHYL- (I,T) (OR) XYLENE (I)				
Waste Code:		U328				
Waste Code Desc:		BENZENAMINE, 2-METHYL- (OR) O-TOLUIDINE				
Waste Code:		U359				
Waste Code Desc:		ETHANOL, 2-ETHOXY- (OR) ETHYLENE GLYCOL MONOETHYL ETHER				
Waste Code:		U404				
Waste Code Desc:		ETHANAMINE, N,N-DIETHYL- (OR) TRIETHYLAMINE				

Hazardous Waste Handler Details

Seq No: 3
Receive Date: 20140301
Handler Name: US DEPARTMENT OF ENERGY PANTEX PLANT
Fed Waste Generator: 1
Generator Code Description: Large Quantity Generator
Tsd Activity: N
Source Type: Annual/Biennial Report update with Notification

Waste Code Details

Waste Code: D001
Waste Code Desc: IGNITABLE WASTE

Waste Code: D002
Waste Code Desc: CORROSIVE WASTE

Waste Code: D003
Waste Code Desc: REACTIVE WASTE

Waste Code: D004

Map Key	Number of Records	Direction	Distance (mi/ft)	Elev/Diff (ft)	Site	DB
Waste Code Desc:		ARSENIC				
Waste Code:		D005				
Waste Code Desc:		BARIUM				
Waste Code:		D006				
Waste Code Desc:		CADMIUM				
Waste Code:		D007				
Waste Code Desc:		CHROMIUM				
Waste Code:		D008				
Waste Code Desc:		LEAD				
Waste Code:		D009				
Waste Code Desc:		MERCURY				
Waste Code:		D010				
Waste Code Desc:		SELENIUM				
Waste Code:		D011				
Waste Code Desc:		SILVER				
Waste Code:		D012				
Waste Code Desc:		ENDRIN (1,2,3,4,10,10-HEXACHLORO-1,7-EPOXY-1,4,4A,5,6,7,8,8A-OCTAHYDRO-1,4-ENDO, ENDO-5,8-DIMETH-ANO-NAPHTHALENE)				
Waste Code:		D013				
Waste Code Desc:		LINDANE (1,2,3,4,5,6-HEXA-CHLOROCYCLOHEXANE, GAMMA ISOMER)				
Waste Code:		D014				
Waste Code Desc:		METHOXYCHLOR (1,1,1-TRICHLORO-2,2-BIS [P-METHOXYPHENYL] ETHANE)				
Waste Code:		D015				
Waste Code Desc:		TOXAPHENE (C10 H10 CL8, TECHNICAL CHLORINATED CAMPHENE, 67-69 PERCENT CHLORINE)				
Waste Code:		D016				
Waste Code Desc:		2,4-D (2,4-DICHLOROPHENOXYACETIC ACID)				
Waste Code:		D017				
Waste Code Desc:		2,4,5-TP SILVEX (2,4,5-TRICHLOROPHENOXYPROPIONIC ACID)				
Waste Code:		D018				
Waste Code Desc:		BENZENE				
Waste Code:		D019				
Waste Code Desc:		CARBON TETRACHLORIDE				
Waste Code:		D020				
Waste Code Desc:		CHLORDANE				
Waste Code:		D021				
Waste Code Desc:		CHLOROBENZENE				
Waste Code:		D022				
Waste Code Desc:		CHLOROFORM				
Waste Code:		D023				
Waste Code Desc:		O-CRESOL				
Waste Code:		D024				
Waste Code Desc:		M-CRESOL				
Waste Code:		D025				
Waste Code Desc:		P-CRESOL				
Waste Code:		D026				
Waste Code Desc:		CRESOL				

Map Key	Number of Records	Direction	Distance (mi/ft)	Elev/Diff (ft)	Site	DB
Waste Code:						
Waste Code Desc:						
Waste Code:						
Waste Code Desc:						
Waste Code:						
Waste Code Desc:						
Waste Code:						
Waste Code Desc:						
Waste Code:						
Waste Code Desc:						
Waste Code:						
Waste Code Desc:						
Waste Code:						
Waste Code Desc:						
Waste Code:						
Waste Code Desc:						
Waste Code:						
Waste Code Desc:						
Waste Code:						
Waste Code Desc:						
Waste Code:						
Waste Code Desc:						
Waste Code:						
Waste Code Desc:						
Waste Code:						
Waste Code Desc:						
Waste Code:						
Waste Code Desc:						
Waste Code:						
Waste Code Desc:						
Waste Code:						
Waste Code Desc:						
Waste Code:						
Waste Code Desc:						
Waste Code:						
Waste Code Desc:						
Waste Code:						
Waste Code Desc:						
Waste Code:						
Waste Code Desc:						
Waste Code:						
Waste Code Desc:						

Map Key	Number of Records	Direction	Distance (mi/ft)	Elev/Diff (ft)	Site	DB
Waste Code Desc:					THE FOLLOWING SPENT NONHALOGENATED SOLVENTS: XYLENE, ACETONE, ETHYL ACETATE, ETHYL BENZENE, ETHYL ETHER, METHYL ISOBUTYL KETONE, N-BUTYL ALCOHOL, CYCLOHEXANONE, AND METHANOL; ALL SPENT SOLVENT MIXTURES/BLENDS CONTAINING, BEFORE USE, ONLY THE ABOVE SPENT NONHALOGENATED SOLVENTS; AND ALL SPENT SOLVENT MIXTURES/BLENDS CONTAINING, BEFORE USE, ONE OR MORE OF THE ABOVE NONHALOGENATED SOLVENTS, AND A TOTAL OF TEN PERCENT OR MORE (BY VOLUME) OF ONE OR MORE OF THOSE SOLVENTS LISTED IN F001, F002, F004, AND F005; AND STILL BOTTOMS FROM THE RECOVERY OF THESE SPENT SOLVENTS AND SPENT SOLVENT MIXTURES.	
Waste Code:					F004	
Waste Code Desc:					THE FOLLOWING SPENT NONHALOGENATED SOLVENTS: CRESOLS, CRESYLIC ACID, AND NITROBENZENE; AND THE STILL BOTTOMS FROM THE RECOVERY OF THESE SOLVENTS; ALL SPENT SOLVENT MIXTURES/BLENDS CONTAINING, BEFORE USE, A TOTAL OF TEN PERCENT OR MORE (BY VOLUME) OF ONE OR MORE OF THE ABOVE NONHALOGENATED SOLVENTS OR THOSE SOLVENTS LISTED IN F001, F002, AND F005; AND STILL BOTTOMS FROM THE RECOVERY OF THESE SPENT SOLVENTS AND SPENT SOLVENT MIXTURES.	
Waste Code:					F005	
Waste Code Desc:					THE FOLLOWING SPENT NONHALOGENATED SOLVENTS: TOLUENE, METHYL ETHYL KETONE, CARBON DISULFIDE, ISOBUTANOL, PYRIDINE, BENZENE, 2-ETHOXYETHANOL, AND 2-NITROPROPANE; ALL SPENT SOLVENT MIXTURES/BLENDS CONTAINING, BEFORE USE, A TOTAL OF TEN PERCENT OR MORE (BY VOLUME) OF ONE OR MORE OF THE ABOVE NONHALOGENATED SOLVENTS OR THOSE SOLVENTS LISTED IN F001, F002, OR F004; AND STILL BOTTOMS FROM THE RECOVERY OF THESE SPENT SOLVENTS AND SPENT SOLVENT MIXTURES.	
Waste Code:					F006	
Waste Code Desc:					WASTEWATER TREATMENT SLUDGES FROM ELECTROPLATING OPERATIONS, EXCEPT FROM THE FOLLOWING PROCESSES: (1) SULFURIC ACID ANODIZING OF ALUMINUM; (2) TIN PLATING ON CARBON STEEL; (3) ZINC PLATING (SEGREGATED BASIS) ON CARBON STEEL; (4) ALUMINUM OR ZINC-ALUMINUM PLATING ON CARBON STEEL; (5) CLEANING/STRIPPING ASSOCIATED WITH TIN, ZINC, AND ALUMINUM PLATING ON CARBON STEEL; AND (6) CHEMICAL ETCHING AND MILLING OF ALUMINUM.	
Waste Code:					K044	
Waste Code Desc:					WASTEWATER TREATMENT SLUDGES FROM THE MANUFACTURING AND PROCESSING OF EXPLOSIVES.	
Waste Code:					K045	
Waste Code Desc:					SPENT CARBON FROM THE TREATMENT OF WASTEWATER CONTAINING EXPLOSIVES.	
Waste Code:					P004	
Waste Code Desc:					1,4,5,8-DIMETHANONAPHTHALENE, 1,2,3,4,10,10-HEXA-CHLORO-1,4,4A,5,8,8A,-HEXAHYDRO-, (1ALPHA, 4ALPHA, 4ABETA, 5ALPHA, 8ALPHA, 8ABETA)- (OR) ALDRIN	
Waste Code:					P005	
Waste Code Desc:					2-PROPEN-1-OL (OR) ALLYL ALCOHOL	
Waste Code:					P018	
Waste Code Desc:					BRUCINE (OR) STRYCHNIDIN-10-ONE, 2,3-DIMETHOXY-	
Waste Code:					P021	
Waste Code Desc:					CALCIUM CYANIDE (OR) CALCIUM CYANIDE CA(CN)2	
Waste Code:					P022	
Waste Code Desc:					CARBON DISULFIDE	
Waste Code:					P051	
Waste Code Desc:					2,7:3,6-DIMETHANONAPHTH[2,3-B]OXIRENE, 3,4,5,6,9,9-HEXACHLORO-1A,2,2A,3,6,6A,7,7A-OCTAHYDRO-, (1AALPHA, 2BETA, 2ABETA, 3ALPHA, 6ALPHA, 6ABETA, 7BETA, 7AALPHA)- & METABOLITES (OR) ENDRIN (OR) ENDRIN, & METABOLITES	
Waste Code:					P077	
Waste Code Desc:					BENZENAMINE, 4-NITRO- (OR) P-NITROANILINE	
Waste Code:					P082	
Waste Code Desc:					METHANIMINE, N-METHYL-N-NITROSO- (OR) N-NITROSODIMETHYLAMINE	
Waste Code:					P095	
Waste Code Desc:					CARBONIC DICHLORIDE (OR) PHOSGENE	
Waste Code:					P105	

Map Key	Number of Records	Direction	Distance (mi/ft)	Elev/Diff (ft)	Site	DB
Waste Code Desc:		SODIUM AZIDE				
Waste Code:		P106				
Waste Code Desc:		SODIUM CYANIDE (OR) SODIUM CYANIDE NA(CN)				
Waste Code:		U001				
Waste Code Desc:		ACETALDEHYDE (I) (OR) ETHANAL (I)				
Waste Code:		U002				
Waste Code Desc:		2-PROPANONE (I) (OR) ACETONE (I)				
Waste Code:		U003				
Waste Code Desc:		ACETONITRILE (I,T)				
Waste Code:		U011				
Waste Code Desc:		1H-1,2,4-TRIAZOL-3-AMINE (OR) AMITROLE				
Waste Code:		U012				
Waste Code Desc:		ANILINE (I,T) (OR) BENZENAMINE (I,T)				
Waste Code:		U019				
Waste Code Desc:		BENZENE (I,T)				
Waste Code:		U031				
Waste Code Desc:		1-BUTANOL (I) (OR) N-BUTYL ALCOHOL (I)				
Waste Code:		U037				
Waste Code Desc:		BENZENE, CHLORO- (OR) CHLOROBENZENE				
Waste Code:		U041				
Waste Code Desc:		EPICHLOROHYDRIN (OR) OXIRANE, (CHLOROMETHYL)-				
Waste Code:		U044				
Waste Code Desc:		CHLOROFORM (OR) METHANE, TRICHLORO-				
Waste Code:		U056				
Waste Code Desc:		BENZENE, HEXAHYDRO- (I) (OR) CYCLOHEXANE (I)				
Waste Code:		U057				
Waste Code Desc:		CYCLOHEXANONE (I)				
Waste Code:		U069				
Waste Code Desc:		1,2-BENZENEDICARBOXYLIC ACID, DIBUTYL ESTER (OR) DIBUTYL PHTHALATE				
Waste Code:		U070				
Waste Code Desc:		BENZENE, 1,2-DICHLORO- (OR) O-DICHLOROBENZENE				
Waste Code:		U075				
Waste Code Desc:		DICHLORODIFLUOROMETHANE (OR) METHANE, DICHLORODIFLUORO-				
Waste Code:		U077				
Waste Code Desc:		ETHANE, 1,2-DICHLORO- (OR) ETHYLENE DICHLORIDE				
Waste Code:		U080				
Waste Code Desc:		METHANE, DICHLORO- (OR) METHYLENE CHLORIDE				
Waste Code:		U108				
Waste Code Desc:		1,4-DIETHYLENEOXIDE (OR) 1,4-DIOXANE				
Waste Code:		U112				
Waste Code Desc:		ACETIC ACID, ETHYL ESTER (I) (OR) ETHYL ACETATE (I)				
Waste Code:		U121				
Waste Code Desc:		METHANE, TRICHLOROFLUORO- (OR) TRICHLOROMONOFLUOROMETHANE				
Waste Code:		U123				
Waste Code Desc:		FORMIC ACID (C,T)				
Waste Code:		U129				

Map Key	Number of Records	Direction	Distance (mi/ft)	Elev/Diff (ft)	Site	DB
Waste Code Desc:					CYCLOHEXANE, 1,2,3,4,5,6-HEXACHLORO-, (1ALPHA, 2ALPHA, 3BETA, 4ALPHA, 5ALPHA, 6BETA)- (OR) LINDANE	
Waste Code:					U133	
Waste Code Desc:					HYDRAZINE (R,T)	
Waste Code:					U134	
Waste Code Desc:					HYDROFLUORIC ACID (C,T) (OR) HYDROGEN FLUORIDE (C,T)	
Waste Code:					U138	
Waste Code Desc:					METHANE, IODO- (OR) METHYL IODIDE	
Waste Code:					U140	
Waste Code Desc:					1-PROPANOL, 2-METHYL- (I,T) (OR) ISOBUTYL ALCOHOL (I,T)	
Waste Code:					U147	
Waste Code Desc:					2,5-FURANDIONE (OR) MALEIC ANHYDRIDE	
Waste Code:					U151	
Waste Code Desc:					MERCURY	
Waste Code:					U154	
Waste Code Desc:					METHANOL (I) (OR) METHYL ALCOHOL (I)	
Waste Code:					U157	
Waste Code Desc:					3-METHYLCHOLANTHRENE (OR) BENZ[J]ACEANTHRYLENE, 1,2-DIHYDRO-3-METHYL-	
Waste Code:					U158	
Waste Code Desc:					4,4'-METHYLENEBIS(2-CHLOROANILINE) (OR) BENZENAMINE, 4,4'-METHYLENEBIS[2-CHLORO-	
Waste Code:					U159	
Waste Code Desc:					2-BUTANONE (I,T) (OR) METHYL ETHYL KETONE (MEK) (I,T)	
Waste Code:					U160	
Waste Code Desc:					2-BUTANONE, PEROXIDE (R,T) (OR) METHYL ETHYL KETONE PEROXIDE (R,T)	
Waste Code:					U161	
Waste Code Desc:					4-METHYL-2-PENTANONE (I) (OR) METHYL ISOBUTYL KETONE (I) (OR) PENTANOL, 4-METHYL-	
Waste Code:					U165	
Waste Code Desc:					NAPHTHALENE	
Waste Code:					U169	
Waste Code Desc:					BENZENE, NITRO- (OR) NITROBENZENE (I,T)	
Waste Code:					U185	
Waste Code Desc:					BENZENE, PENTACHLORONITRO- (OR) PENTACHLORONITROBENZENE (PCNB)	
Waste Code:					U188	
Waste Code Desc:					PHENOL	
Waste Code:					U189	
Waste Code Desc:					PHOSPHORUS SULFIDE (R) (OR) SULFUR PHOSPHIDE (R)	
Waste Code:					U196	
Waste Code Desc:					PYRIDINE	
Waste Code:					U210	
Waste Code Desc:					ETHENE, TETRACHLORO- (OR) TETRACHLOROETHYLENE	
Waste Code:					U211	
Waste Code Desc:					CARBON TETRACHLORIDE (OR) METHANE, TETRACHLORO-	
Waste Code:					U213	
Waste Code Desc:					FURAN, TETRAHYDRO-(I) (OR) TETRAHYDROFURAN (I)	
Waste Code:					U217	
Waste Code Desc:					NITRIC ACID, THALLIUM(1+) SALT (OR) THALLIUM(I) NITRATE	

Map Key	Number of Records	Direction	Distance (mi/ft)	Elev/Diff (ft)	Site	DB
Waste Code:		U220				
Waste Code Desc:		BENZENE, METHYL- (OR) TOLUENE				
Waste Code:		U223				
Waste Code Desc:		BENZENE, 1,3-DIISOCYANATOMETHYL- (R,T) (OR) TOLUENE DIISOCYANATE (R,T)				
Waste Code:		U226				
Waste Code Desc:		ETHANE, 1,1,1-TRICHLORO- (OR) METHYL CHLOROFORM				
Waste Code:		U227				
Waste Code Desc:		1,1,2-TRICHLOROETHANE (OR) ETHANE, 1,1,2-TRICHLORO-				
Waste Code:		U228				
Waste Code Desc:		ETHENE, TRICHLORO- (OR) TRICHLOROETHYLENE				
Waste Code:		U234				
Waste Code Desc:		1,3,5-TRINITROBENZENE (R,T) (OR) BENZENE, 1,3,5-TRINITRO-				
Waste Code:		U238				
Waste Code Desc:		CARBAMIC ACID, ETHYL ESTER (OR) ETHYL CARBAMATE (URETHANE)				
Waste Code:		U239				
Waste Code Desc:		BENZENE, DIMETHYL- (I,T) (OR) XYLENE (I)				
Waste Code:		U328				
Waste Code Desc:		BENZENAMINE, 2-METHYL- (OR) O-TOLUIDINE				
Waste Code:		U359				
Waste Code Desc:		ETHANOL, 2-ETHOXY- (OR) ETHYLENE GLYCOL MONOETHYL ETHER				
Waste Code:		U404				
Waste Code Desc:		ETHANAMINE, N,N-DIETHYL- (OR) TRIETHYLAMINE				

Hazardous Waste Handler Details

Seq No: 47
Receive Date: 20140403
Handler Name: US DEPARTMENT OF ENERGY PANTEX PLANT
Fed Waste Generator: 1
Generator Code Description: Large Quantity Generator
Tsd Activity: N
Source Type: Notification

Waste Code Details

Waste Code: D001
Waste Code Desc: IGNITABLE WASTE

Waste Code: D002
Waste Code Desc: CORROSIVE WASTE

Waste Code: D003
Waste Code Desc: REACTIVE WASTE

Waste Code: D004
Waste Code Desc: ARSENIC

Waste Code: D005
Waste Code Desc: BARIUM

Waste Code: D006
Waste Code Desc: CADMIUM

Waste Code: D007
Waste Code Desc: CHROMIUM

Waste Code: D008

Map Key	Number of Records	Direction	Distance (mi/ft)	Elev/Diff (ft)	Site	DB
Waste Code Desc:		LEAD				
Waste Code:		D009				
Waste Code Desc:		MERCURY				
Waste Code:		D010				
Waste Code Desc:		SELENIUM				
Waste Code:		D011				
Waste Code Desc:		SILVER				
Waste Code:		D012				
Waste Code Desc:		ENDRIN (1,2,3,4,10,10-HEXACHLORO-1,7-EPOXY-1,4,4A,5,6,7,8,8A-OCTAHYDRO-1,4-ENDO, ENDO-5,8-DIMETH-ANO-NAPHTHALENE)				
Waste Code:		D013				
Waste Code Desc:		LINDANE (1,2,3,4,5,6-HEXA-CHLOROCYCLOHEXANE, GAMMA ISOMER)				
Waste Code:		D014				
Waste Code Desc:		METHOXYCHLOR (1,1,1-TRICHLORO-2,2-BIS [P-METHOXYPHENYL] ETHANE)				
Waste Code:		D015				
Waste Code Desc:		TOXAPHENE (C10 H10 CL8, TECHNICAL CHLORINATED CAMPHENE, 67-69 PERCENT CHLORINE)				
Waste Code:		D016				
Waste Code Desc:		2,4-D (2,4-DICHLOROPHENOXYACETIC ACID)				
Waste Code:		D017				
Waste Code Desc:		2,4,5-TP SILVEX (2,4,5-TRICHLOROPHENOXYPROPIONIC ACID)				
Waste Code:		D018				
Waste Code Desc:		BENZENE				
Waste Code:		D019				
Waste Code Desc:		CARBON TETRACHLORIDE				
Waste Code:		D020				
Waste Code Desc:		CHLORDANE				
Waste Code:		D021				
Waste Code Desc:		CHLOROBENZENE				
Waste Code:		D022				
Waste Code Desc:		CHLOROFORM				
Waste Code:		D023				
Waste Code Desc:		O-CRESOL				
Waste Code:		D024				
Waste Code Desc:		M-CRESOL				
Waste Code:		D025				
Waste Code Desc:		P-CRESOL				
Waste Code:		D026				
Waste Code Desc:		CRESOL				
Waste Code:		D027				
Waste Code Desc:		1,4-DICHLOROBENZENE				
Waste Code:		D028				
Waste Code Desc:		1,2-DICHLOROETHANE				
Waste Code:		D029				
Waste Code Desc:		1,1-DICHLOROETHYLENE				
Waste Code:		D030				
Waste Code Desc:		2,4-DINITROTOLUENE				

Map Key	Number of Records	Direction	Distance (mi/ft)	Elev/Diff (ft)	Site	DB
Waste Code: Waste Code Desc:		D031 HEPTACHLOR (AND ITS EPOXIDE)				
Waste Code: Waste Code Desc:		D032 HEXACHLOROBENZENE				
Waste Code: Waste Code Desc:		D033 HEXACHLOROBUTADIENE				
Waste Code: Waste Code Desc:		D034 HEXACHLOROETHANE				
Waste Code: Waste Code Desc:		D035 METHYL ETHYL KETONE				
Waste Code: Waste Code Desc:		D036 NITROBENZENE				
Waste Code: Waste Code Desc:		D037 PENTACHLOROPHENOL				
Waste Code: Waste Code Desc:		D038 PYRIDINE				
Waste Code: Waste Code Desc:		D039 TETRACHLOROETHYLENE				
Waste Code: Waste Code Desc:		D040 TRICHLOROETHYLENE				
Waste Code: Waste Code Desc:		D041 2,4,5-TRICHLOROPHENOL				
Waste Code: Waste Code Desc:		D042 2,4,6-TRICHLOROPHENOL				
Waste Code: Waste Code Desc:		D043 VINYL CHLORIDE				
Waste Code: Waste Code Desc:		F001 THE FOLLOWING SPENT HALOGENATED SOLVENTS USED IN DEGREASING: TETRACHLOROETHYLENE, TRICHLOROETHYLENE, METHYLENE CHLORIDE, 1,1,1-TRICHLOROETHANE, CARBON TETRACHLORIDE AND CHLORINATED FLUOROCARBONS; ALL SPENT SOLVENT MIXTURES/BLENDS USED IN DEGREASING CONTAINING, BEFORE USE, A TOTAL OF TEN PERCENT OR MORE (BY VOLUME) OF ONE OR MORE OF THE ABOVE HALOGENATED SOLVENTS OR THOSE SOLVENTS LISTED IN F002, F004, AND F005; AND STILL BOTTOMS FROM THE RECOVERY OF THESE SPENT SOLVENTS AND SPENT SOLVENT MIXTURES.				
Waste Code: Waste Code Desc:		F002 THE FOLLOWING SPENT HALOGENATED SOLVENTS: TETRACHLOROETHYLENE, METHYLENE CHLORIDE, TRICHLOROETHYLENE, 1,1,1-TRICHLOROETHANE, CHLOROETHYLENE, 1,1,2-TRICHLORO-1,2,2-TRIFLUOROETHANE, ORTHO-DICHLOROBENZENE, TRICHLOROFLUOROMETHANE, AND 1,1,2, TRICHLOROETHANE; ALL SPENT SOLVENT MIXTURES/BLENDS CONTAINING, BEFORE USE, A TOTAL OF TEN PERCENT OR MORE (BY VOLUME) OF ONE OR MORE OF THE ABOVE HALOGENATED SOLVENTS OR THOSE SOLVENTS LISTED IN F001, F004, AND F005; AND STILL BOTTOMS FROM THE RECOVERY OF THESE SPENT SOLVENTS AND SPENT SOLVENT MIXTURES.				
Waste Code: Waste Code Desc:		F003 THE FOLLOWING SPENT NONHALOGENATED SOLVENTS: XYLENE, ACETONE, ETHYL ACETATE, ETHYL BENZENE, ETHYL ETHER, METHYL ISOBUTYL KETONE, N-BUTYL ALCOHOL, CYCLOHEXANONE, AND METHANOL; ALL SPENT SOLVENT MIXTURES/BLENDS CONTAINING, BEFORE USE, ONLY THE ABOVE SPENT NONHALOGENATED SOLVENTS; AND ALL SPENT SOLVENT MIXTURES/BLENDS CONTAINING, BEFORE USE, ONE OR MORE OF THE ABOVE NONHALOGENATED SOLVENTS, AND A TOTAL OF TEN PERCENT OR MORE (BY VOLUME) OF ONE OR MORE OF THOSE SOLVENTS LISTED IN F001, F002, F004, AND F005; AND STILL BOTTOMS FROM THE RECOVERY OF THESE SPENT SOLVENTS AND SPENT SOLVENT MIXTURES.				
Waste Code: Waste Code Desc:		F004 THE FOLLOWING SPENT NONHALOGENATED SOLVENTS: CRESOLS, CRESYLIC ACID, AND NITROBENZENE; AND THE STILL BOTTOMS FROM THE RECOVERY OF THESE SOLVENTS; ALL SPENT SOLVENT MIXTURES/BLENDS CONTAINING, BEFORE USE, A TOTAL OF TEN PERCENT OR MORE (BY				

Map Key	Number of Records	Direction	Distance (mi/ft)	Elev/Diff (ft)	Site	DB
					VOLUME) OF ONE OR MORE OF THE ABOVE NONHALOGENATED SOLVENTS OR THOSE SOLVENTS LISTED IN F001, F002, AND F005; AND STILL BOTTOMS FROM THE RECOVERY OF THESE SPENT SOLVENTS AND SPENT SOLVENT MIXTURES.	
					Waste Code: F005	
					Waste Code Desc: THE FOLLOWING SPENT NONHALOGENATED SOLVENTS: TOLUENE, METHYL ETHYL KETONE, CARBON DISULFIDE, ISOBUTANOL, PYRIDINE, BENZENE, 2-ETHOXYETHANOL, AND 2-NITROPROPANE; ALL SPENT SOLVENT MIXTURES/BLENDS CONTAINING, BEFORE USE, A TOTAL OF TEN PERCENT OR MORE (BY VOLUME) OF ONE OR MORE OF THE ABOVE NONHALOGENATED SOLVENTS OR THOSE SOLVENTS LISTED IN F001, F002, OR F004; AND STILL BOTTOMS FROM THE RECOVERY OF THESE SPENT SOLVENTS AND SPENT SOLVENT MIXTURES.	
					Waste Code: F006	
					Waste Code Desc: WASTEWATER TREATMENT SLUDGES FROM ELECTROPLATING OPERATIONS, EXCEPT FROM THE FOLLOWING PROCESSES: (1) SULFURIC ACID ANODIZING OF ALUMINUM; (2) TIN PLATING ON CARBON STEEL; (3) ZINC PLATING (SEGREGATED BASIS) ON CARBON STEEL; (4) ALUMINUM OR ZINC-ALUMINUM PLATING ON CARBON STEEL; (5) CLEANING/STRIPPING ASSOCIATED WITH TIN, ZINC, AND ALUMINUM PLATING ON CARBON STEEL; AND (6) CHEMICAL ETCHING AND MILLING OF ALUMINUM.	
					Waste Code: K044	
					Waste Code Desc: WASTEWATER TREATMENT SLUDGES FROM THE MANUFACTURING AND PROCESSING OF EXPLOSIVES.	
					Waste Code: K045	
					Waste Code Desc: SPENT CARBON FROM THE TREATMENT OF WASTEWATER CONTAINING EXPLOSIVES.	
					Waste Code: P004	
					Waste Code Desc: 1,4,5,8-DIMETHANONAPHTHALENE, 1,2,3,4,10,10-HEXA-CHLORO-1,4,4A,5,8,8A,-HEXAHYDRO-, (1ALPHA, 4ALPHA, 4ABETA, 5ALPHA, 8ALPHA, 8ABETA)- (OR) ALDRIN	
					Waste Code: P005	
					Waste Code Desc: 2-PROPEN-1-OL (OR) ALLYL ALCOHOL	
					Waste Code: P018	
					Waste Code Desc: BRUCINE (OR) STRYCHNIDIN-10-ONE, 2,3-DIMETHOXY-	
					Waste Code: P021	
					Waste Code Desc: CALCIUM CYANIDE (OR) CALCIUM CYANIDE CA(CN)2	
					Waste Code: P022	
					Waste Code Desc: CARBON DISULFIDE	
					Waste Code: P051	
					Waste Code Desc: 2,7:3,6-DIMETHANONAPHTH[2,3-B]OXIRENE, 3,4,5,6,9,9-HEXACHLORO-1A,2,2A,3,6,6A,7,7A-OCTAHYDRO-, (1AALPHA, 2BETA, 2ABETA, 3ALPHA, 6ALPHA, 6ABETA, 7BETA, 7AALPHA)- & METABOLITES (OR) ENDRIN (OR) ENDRIN, & METABOLITES	
					Waste Code: P077	
					Waste Code Desc: BENZENAMINE, 4-NITRO- (OR) P-NITROANILINE	
					Waste Code: P082	
					Waste Code Desc: METHANIMINE, N-METHYL-N-NITROSO- (OR) N-NITROSODIMETHYLAMINE	
					Waste Code: P095	
					Waste Code Desc: CARBONIC DICHLORIDE (OR) PHOSGENE	
					Waste Code: P105	
					Waste Code Desc: SODIUM AZIDE	
					Waste Code: P106	
					Waste Code Desc: SODIUM CYANIDE (OR) SODIUM CYANIDE NA(CN)	
					Waste Code: U001	
					Waste Code Desc: ACETALDEHYDE (I) (OR) ETHANAL (I)	
					Waste Code: U002	
					Waste Code Desc: 2-PROPANONE (I) (OR) ACETONE (I)	
					Waste Code: U003	
					Waste Code Desc: ACETONITRILE (I,T)	

<i>Map Key</i>	<i>Number of Records</i>	<i>Direction</i>	<i>Distance (mi/ft)</i>	<i>Elev/Diff (ft)</i>	<i>Site</i>	<i>DB</i>
Waste Code:		U011				
Waste Code Desc:		1H-1,2,4-TRIAZOL-3-AMINE (OR) AMITROLE				
Waste Code:		U012				
Waste Code Desc:		ANILINE (I,T) (OR) BENZENAMINE (I,T)				
Waste Code:		U019				
Waste Code Desc:		BENZENE (I,T)				
Waste Code:		U031				
Waste Code Desc:		1-BUTANOL (I) (OR) N-BUTYL ALCOHOL (I)				
Waste Code:		U037				
Waste Code Desc:		BENZENE, CHLORO- (OR) CHLOROBENZENE				
Waste Code:		U041				
Waste Code Desc:		EPICHLOROHYDRIN (OR) OXIRANE, (CHLOROMETHYL)-				
Waste Code:		U044				
Waste Code Desc:		CHLOROFORM (OR) METHANE, TRICHLORO-				
Waste Code:		U056				
Waste Code Desc:		BENZENE, HEXAHYDRO- (I) (OR) CYCLOHEXANE (I)				
Waste Code:		U057				
Waste Code Desc:		CYCLOHEXANONE (I)				
Waste Code:		U061				
Waste Code Desc:		BENZENE, 1,1'-(2,2,2-TRICHLOROETHYLIDENE)BIS[4-CHLORO- (OR) DDT				
Waste Code:		U069				
Waste Code Desc:		1,2-BENZENEDICARBOXYLIC ACID, DIBUTYL ESTER (OR) DIBUTYL PHTHALATE				
Waste Code:		U070				
Waste Code Desc:		BENZENE, 1,2-DICHLORO- (OR) O-DICHLOROBENZENE				
Waste Code:		U075				
Waste Code Desc:		DICHLORODIFLUOROMETHANE (OR) METHANE, DICHLORODIFLUORO-				
Waste Code:		U077				
Waste Code Desc:		ETHANE, 1,2-DICHLORO- (OR) ETHYLENE DICHLORIDE				
Waste Code:		U080				
Waste Code Desc:		METHANE, DICHLORO- (OR) METHYLENE CHLORIDE				
Waste Code:		U108				
Waste Code Desc:		1,4-DIETHYLENEOXIDE (OR) 1,4-DIOXANE				
Waste Code:		U112				
Waste Code Desc:		ACETIC ACID, ETHYL ESTER (I) (OR) ETHYL ACETATE (I)				
Waste Code:		U121				
Waste Code Desc:		METHANE, TRICHLOROFLUORO- (OR) TRICHLOROMONOFLUOROMETHANE				
Waste Code:		U123				
Waste Code Desc:		FORMIC ACID (C,T)				
Waste Code:		U129				
Waste Code Desc:		CYCLOHEXANE, 1,2,3,4,5,6-HEXACHLORO-, (1ALPHA, 2ALPHA, 3BETA, 4ALPHA, 5ALPHA, 6BETA)- (OR) LINDANE				
Waste Code:		U133				
Waste Code Desc:		HYDRAZINE (R,T)				
Waste Code:		U134				
Waste Code Desc:		HYDROFLUORIC ACID (C,T) (OR) HYDROGEN FLUORIDE (C,T)				
Waste Code:		U138				

Map Key	Number of Records	Direction	Distance (mi/ft)	Elev/Diff (ft)	Site	DB
Waste Code Desc:		METHANE, IODO- (OR) METHYL IODIDE				
Waste Code:		U140				
Waste Code Desc:		1-PROPANOL, 2-METHYL- (I,T) (OR) ISOBUTYL ALCOHOL (I,T)				
Waste Code:		U147				
Waste Code Desc:		2,5-FURANDIONE (OR) MALEIC ANHYDRIDE				
Waste Code:		U151				
Waste Code Desc:		MERCURY				
Waste Code:		U154				
Waste Code Desc:		METHANOL (I) (OR) METHYL ALCOHOL (I)				
Waste Code:		U157				
Waste Code Desc:		3-METHYLCHOLANTHRENE (OR) BENZ[J]ACEANTHRYLENE, 1,2-DIHYDRO-3-METHYL-				
Waste Code:		U158				
Waste Code Desc:		4,4'-METHYLENEBIS(2-CHLOROANILINE) (OR) BENZENAMINE, 4,4'-METHYLENEBIS[2-CHLORO-				
Waste Code:		U159				
Waste Code Desc:		2-BUTANONE (I,T) (OR) METHYL ETHYL KETONE (MEK) (I,T)				
Waste Code:		U160				
Waste Code Desc:		2-BUTANONE, PEROXIDE (R,T) (OR) METHYL ETHYL KETONE PEROXIDE (R,T)				
Waste Code:		U161				
Waste Code Desc:		4-METHYL-2-PENTANONE (I) (OR) METHYL ISOBUTYL KETONE (I) (OR) PENTANOL, 4-METHYL-				
Waste Code:		U165				
Waste Code Desc:		NAPHTHALENE				
Waste Code:		U169				
Waste Code Desc:		BENZENE, NITRO- (OR) NITROBENZENE (I,T)				
Waste Code:		U185				
Waste Code Desc:		BENZENE, PENTACHLORONITRO- (OR) PENTACHLORONITROBENZENE (PCNB)				
Waste Code:		U188				
Waste Code Desc:		PHENOL				
Waste Code:		U189				
Waste Code Desc:		PHOSPHORUS SULFIDE (R) (OR) SULFUR PHOSPHIDE (R)				
Waste Code:		U196				
Waste Code Desc:		PYRIDINE				
Waste Code:		U210				
Waste Code Desc:		ETHENE, TETRACHLORO- (OR) TETRACHLOROETHYLENE				
Waste Code:		U211				
Waste Code Desc:		CARBON TETRACHLORIDE (OR) METHANE, TETRACHLORO-				
Waste Code:		U213				
Waste Code Desc:		FURAN, TETRAHYDRO-(I) (OR) TETRAHYDROFURAN (I)				
Waste Code:		U217				
Waste Code Desc:		NITRIC ACID, THALLIUM(1+) SALT (OR) THALLIUM(I) NITRATE				
Waste Code:		U220				
Waste Code Desc:		BENZENE, METHYL- (OR) TOLUENE				
Waste Code:		U223				
Waste Code Desc:		BENZENE, 1,3-DIISOCYANATOMETHYL- (R,T) (OR) TOLUENE DIISOCYANATE (R,T)				
Waste Code:		U226				
Waste Code Desc:		ETHANE, 1,1,1-TRICHLORO- (OR) METHYL CHLOROFORM				
Waste Code:		U227				

Map Key	Number of Records	Direction	Distance (mi/ft)	Elev/Diff (ft)	Site	DB
Waste Code Desc:		1,1,2-TRICHLOROETHANE (OR) ETHANE, 1,1,2-TRICHLORO-				
Waste Code:		U228				
Waste Code Desc:		ETHENE, TRICHLORO- (OR) TRICHLOROETHYLENE				
Waste Code:		U234				
Waste Code Desc:		1,3,5-TRINITROBENZENE (R,T) (OR) BENZENE, 1,3,5-TRINITRO-				
Waste Code:		U238				
Waste Code Desc:		CARBAMIC ACID, ETHYL ESTER (OR) ETHYL CARBAMATE (URETHANE)				
Waste Code:		U239				
Waste Code Desc:		BENZENE, DIMETHYL- (I,T) (OR) XYLENE (I)				
Waste Code:		U328				
Waste Code Desc:		BENZENAMINE, 2-METHYL- (OR) O-TOLUIDINE				
Waste Code:		U359				
Waste Code Desc:		ETHANOL, 2-ETHOXY- (OR) ETHYLENE GLYCOL MONOETHYL ETHER				
Waste Code:		U404				
Waste Code Desc:		ETHANAMINE, N,N-DIETHYL- (OR) TRIETHYLAMINE				

Hazardous Waste Handler Details

Seq No: 48
Receive Date: 20140624
Handler Name: US DEPARTMENT OF ENERGY PANTEX PLANT
Fed Waste Generator: 1
Generator Code Description: Large Quantity Generator
Tsd Activity: Y
Source Type: Notification

Waste Code Details

Waste Code: D001
Waste Code Desc: IGNITABLE WASTE

Waste Code: D002
Waste Code Desc: CORROSIVE WASTE

Waste Code: D003
Waste Code Desc: REACTIVE WASTE

Waste Code: D004
Waste Code Desc: ARSENIC

Waste Code: D005
Waste Code Desc: BARIUM

Waste Code: D006
Waste Code Desc: CADMIUM

Waste Code: D007
Waste Code Desc: CHROMIUM

Waste Code: D008
Waste Code Desc: LEAD

Waste Code: D009
Waste Code Desc: MERCURY

Waste Code: D010
Waste Code Desc: SELENIUM

Waste Code: D011
Waste Code Desc: SILVER

Map Key	Number of Records	Direction	Distance (mi/ft)	Elev/Diff (ft)	Site	DB
Waste Code:					D012	
Waste Code Desc:					ENDRIN (1,2,3,4,10,10-HEXACHLORO-1,7-EPOXY-1,4,4A,5,6,7,8,8A-OCTAHYDRO-1,4-ENDO, ENDO-5,8-DIMETH-ANO-NAPHTHALENE)	
Waste Code:					D013	
Waste Code Desc:					LINDANE (1,2,3,4,5,6-HEXA-CHLOROCYCLOHEXANE, GAMMA ISOMER)	
Waste Code:					D014	
Waste Code Desc:					METHOXYCHLOR (1,1,1-TRICHLORO-2,2-BIS [P-METHOXYPHENYL] ETHANE)	
Waste Code:					D015	
Waste Code Desc:					TOXAPHENE (C10 H10 CL8, TECHNICAL CHLORINATED CAMPHENE, 67-69 PERCENT CHLORINE)	
Waste Code:					D016	
Waste Code Desc:					2,4-D (2,4-DICHLOROPHENOXYACETIC ACID)	
Waste Code:					D017	
Waste Code Desc:					2,4,5-TP SILVEX (2,4,5-TRICHLOROPHENOXYPROPIONIC ACID)	
Waste Code:					D018	
Waste Code Desc:					BENZENE	
Waste Code:					D019	
Waste Code Desc:					CARBON TETRACHLORIDE	
Waste Code:					D020	
Waste Code Desc:					CHLORDANE	
Waste Code:					D021	
Waste Code Desc:					CHLOROBENZENE	
Waste Code:					D022	
Waste Code Desc:					CHLOROFORM	
Waste Code:					D023	
Waste Code Desc:					O-CRESOL	
Waste Code:					D024	
Waste Code Desc:					M-CRESOL	
Waste Code:					D025	
Waste Code Desc:					P-CRESOL	
Waste Code:					D026	
Waste Code Desc:					CRESOL	
Waste Code:					D027	
Waste Code Desc:					1,4-DICHLOROBENZENE	
Waste Code:					D028	
Waste Code Desc:					1,2-DICHLOROETHANE	
Waste Code:					D029	
Waste Code Desc:					1,1-DICHLOROETHYLENE	
Waste Code:					D030	
Waste Code Desc:					2,4-DINITROTOLUENE	
Waste Code:					D031	
Waste Code Desc:					HEPTACHLOR (AND ITS EPOXIDE)	
Waste Code:					D032	
Waste Code Desc:					HEXACHLOROBENZENE	
Waste Code:					D033	
Waste Code Desc:					HEXACHLOROBUTADIENE	
Waste Code:					D034	

<i>Map Key</i>	<i>Number of Records</i>	<i>Direction</i>	<i>Distance (mi/ft)</i>	<i>Elev/Diff (ft)</i>	<i>Site</i>	<i>DB</i>
Waste Code Desc:					HEXACHLOROETHANE	
Waste Code:					D035	
Waste Code Desc:					METHYL ETHYL KETONE	
Waste Code:					D036	
Waste Code Desc:					NITROBENZENE	
Waste Code:					D037	
Waste Code Desc:					PENTACHLOROPHENOL	
Waste Code:					D038	
Waste Code Desc:					PYRIDINE	
Waste Code:					D039	
Waste Code Desc:					TETRACHLOROETHYLENE	
Waste Code:					D040	
Waste Code Desc:					TRICHLOROETHYLENE	
Waste Code:					D041	
Waste Code Desc:					2,4,5-TRICHLOROPHENOL	
Waste Code:					D042	
Waste Code Desc:					2,4,6-TRICHLOROPHENOL	
Waste Code:					D043	
Waste Code Desc:					VINYL CHLORIDE	
Waste Code:					F001	
Waste Code Desc:					THE FOLLOWING SPENT HALOGENATED SOLVENTS USED IN DEGREASING: TETRACHLOROETHYLENE, TRICHLOROETHYLENE, METHYLENE CHLORIDE, 1,1,1-TRICHLOROETHANE, CARBON TETRACHLORIDE AND CHLORINATED FLUOROCARBONS; ALL SPENT SOLVENT MIXTURES/BLENDS USED IN DEGREASING CONTAINING, BEFORE USE, A TOTAL OF TEN PERCENT OR MORE (BY VOLUME) OF ONE OR MORE OF THE ABOVE HALOGENATED SOLVENTS OR THOSE SOLVENTS LISTED IN F002, F004, AND F005; AND STILL BOTTOMS FROM THE RECOVERY OF THESE SPENT SOLVENTS AND SPENT SOLVENT MIXTURES.	
Waste Code:					F002	
Waste Code Desc:					THE FOLLOWING SPENT HALOGENATED SOLVENTS: TETRACHLOROETHYLENE, METHYLENE CHLORIDE, TRICHLOROETHYLENE, 1,1,1-TRICHLOROETHANE, CHLOROGENZENE, 1,1,2-TRICHLORO-1,2,2-TRIFLUOROETHANE, ORTHO-DICHLOROGENZENE, TRICHLOROFLUOROMETHANE, AND 1,1,2, TRICHLOROETHANE; ALL SPENT SOLVENT MIXTURES/BLENDS CONTAINING, BEFORE USE, A TOTAL OF TEN PERCENT OR MORE (BY VOLUME) OF ONE OR MORE OF THE ABOVE HALOGENATED SOLVENTS OR THOSE SOLVENTS LISTED IN F001, F004, AND F005; AND STILL BOTTOMS FROM THE RECOVERY OF THESE SPENT SOLVENTS AND SPENT SOLVENT MIXTURES.	
Waste Code:					F003	
Waste Code Desc:					THE FOLLOWING SPENT NONHALOGENATED SOLVENTS: XYLENE, ACETONE, ETHYL ACETATE, ETHYL BENZENE, ETHYL ETHER, METHYL ISOBUTYL KETONE, N-BUTYL ALCOHOL, CYCLOHEXANONE, AND METHANOL; ALL SPENT SOLVENT MIXTURES/BLENDS CONTAINING, BEFORE USE, ONLY THE ABOVE SPENT NONHALOGENATED SOLVENTS; AND ALL SPENT SOLVENT MIXTURES/BLENDS CONTAINING, BEFORE USE, ONE OR MORE OF THE ABOVE NONHALOGENATED SOLVENTS, AND A TOTAL OF TEN PERCENT OR MORE (BY VOLUME) OF ONE OR MORE OF THOSE SOLVENTS LISTED IN F001, F002, F004, AND F005; AND STILL BOTTOMS FROM THE RECOVERY OF THESE SPENT SOLVENTS AND SPENT SOLVENT MIXTURES.	
Waste Code:					F004	
Waste Code Desc:					THE FOLLOWING SPENT NONHALOGENATED SOLVENTS: CRESOLS, CRESYLIC ACID, AND NITROBENZENE; AND THE STILL BOTTOMS FROM THE RECOVERY OF THESE SOLVENTS; ALL SPENT SOLVENT MIXTURES/BLENDS CONTAINING, BEFORE USE, A TOTAL OF TEN PERCENT OR MORE (BY VOLUME) OF ONE OR MORE OF THE ABOVE NONHALOGENATED SOLVENTS OR THOSE SOLVENTS LISTED IN F001, F002, AND F005; AND STILL BOTTOMS FROM THE RECOVERY OF THESE SPENT SOLVENTS AND SPENT SOLVENT MIXTURES.	
Waste Code:					F005	
Waste Code Desc:					THE FOLLOWING SPENT NONHALOGENATED SOLVENTS: TOLUENE, METHYL ETHYL KETONE, CARBON DISULFIDE, ISOBUTANOL, PYRIDINE, BENZENE, 2-ETHOXYETHANOL, AND 2-NITROPROPANE; ALL SPENT SOLVENT MIXTURES/BLENDS CONTAINING, BEFORE USE, A TOTAL OF TEN PERCENT OR MORE (BY VOLUME) OF ONE OR MORE OF THE ABOVE NONHALOGENATED SOLVENTS OR THOSE SOLVENTS LISTED IN F001, F002, OR F004; AND STILL BOTTOMS FROM THE RECOVERY OF THESE SPENT	

Map Key	Number of Records	Direction	Distance (mi/ft)	Elev/Diff (ft)	Site	DB
					SOLVENTS AND SPENT SOLVENT MIXTURES.	
Waste Code:					F006	
Waste Code Desc:					WASTEWATER TREATMENT SLUDGES FROM ELECTROPLATING OPERATIONS, EXCEPT FROM THE FOLLOWING PROCESSES: (1) SULFURIC ACID ANODIZING OF ALUMINUM; (2) TIN PLATING ON CARBON STEEL; (3) ZINC PLATING (SEGREGATED BASIS) ON CARBON STEEL; (4) ALUMINUM OR ZINC-ALUMINUM PLATING ON CARBON STEEL; (5) CLEANING/STRIPPING ASSOCIATED WITH TIN, ZINC, AND ALUMINUM PLATING ON CARBON STEEL; AND (6) CHEMICAL ETCHING AND MILLING OF ALUMINUM.	
Waste Code:					K044	
Waste Code Desc:					WASTEWATER TREATMENT SLUDGES FROM THE MANUFACTURING AND PROCESSING OF EXPLOSIVES.	
Waste Code:					K045	
Waste Code Desc:					SPENT CARBON FROM THE TREATMENT OF WASTEWATER CONTAINING EXPLOSIVES.	
Waste Code:					P004	
Waste Code Desc:					1,4,5,8-DIMETHANONAPHTHALENE, 1,2,3,4,10,10-HEXA-CHLORO-1,4,4A,5,8,8A,-HEXAHYDRO-, (1ALPHA, 4ALPHA, 4ABETA, 5ALPHA, 8ALPHA, 8ABETA)- (OR) ALDRIN	
Waste Code:					P005	
Waste Code Desc:					2-PROPEN-1-OL (OR) ALLYL ALCOHOL	
Waste Code:					P018	
Waste Code Desc:					BRUCINE (OR) STRYCHNIDIN-10-ONE, 2,3-DIMETHOXY-	
Waste Code:					P021	
Waste Code Desc:					CALCIUM CYANIDE (OR) CALCIUM CYANIDE CA(CN)2	
Waste Code:					P022	
Waste Code Desc:					CARBON DISULFIDE	
Waste Code:					P051	
Waste Code Desc:					2,7:3,6-DIMETHANONAPHTH[2,3-B]OXIRENE, 3,4,5,6,9,9-HEXACHLORO-1A,2,2A,3,6,6A,7,7A-OCTAHYDRO-, (1AALPHA, 2BETA, 2ABETA, 3ALPHA, 6ALPHA, 6ABETA, 7BETA, 7AALPHA)- & METABOLITES (OR) ENDRIN (OR) ENDRIN, & METABOLITES	
Waste Code:					P077	
Waste Code Desc:					BENZENAMINE, 4-NITRO- (OR) P-NITROANILINE	
Waste Code:					P082	
Waste Code Desc:					METHANIMINE, N-METHYL-N-NITROSO- (OR) N-NITROSODIMETHYLAMINE	
Waste Code:					P095	
Waste Code Desc:					CARBONIC DICHLORIDE (OR) PHOSGENE	
Waste Code:					P105	
Waste Code Desc:					SODIUM AZIDE	
Waste Code:					P106	
Waste Code Desc:					SODIUM CYANIDE (OR) SODIUM CYANIDE NA(CN)	
Waste Code:					U001	
Waste Code Desc:					ACETALDEHYDE (I) (OR) ETHANAL (I)	
Waste Code:					U002	
Waste Code Desc:					2-PROPANONE (I) (OR) ACETONE (I)	
Waste Code:					U003	
Waste Code Desc:					ACETONITRILE (I,T)	
Waste Code:					U011	
Waste Code Desc:					1H-1,2,4-TRIAZOL-3-AMINE (OR) AMITROLE	
Waste Code:					U012	
Waste Code Desc:					ANILINE (I,T) (OR) BENZENAMINE (I,T)	
Waste Code:					U019	
Waste Code Desc:					BENZENE (I,T)	

Map Key	Number of Records	Direction	Distance (mi/ft)	Elev/Diff (ft)	Site	DB
Waste Code:					U031	
Waste Code Desc:					1-BUTANOL (I) (OR) N-BUTYL ALCOHOL (I)	
Waste Code:					U037	
Waste Code Desc:					BENZENE, CHLORO- (OR) CHLOROBENZENE	
Waste Code:					U041	
Waste Code Desc:					EPICHLOROHYDRIN (OR) OXIRANE, (CHLOROMETHYL)-	
Waste Code:					U044	
Waste Code Desc:					CHLOROFORM (OR) METHANE, TRICHLORO-	
Waste Code:					U056	
Waste Code Desc:					BENZENE, HEXAHYDRO- (I) (OR) CYCLOHEXANE (I)	
Waste Code:					U057	
Waste Code Desc:					CYCLOHEXANONE (I)	
Waste Code:					U061	
Waste Code Desc:					BENZENE, 1,1'-(2,2,2-TRICHLOROETHYLIDENE)BIS[4-CHLORO- (OR) DDT	
Waste Code:					U069	
Waste Code Desc:					1,2-BENZENEDICARBOXYLIC ACID, DIBUTYL ESTER (OR) DIBUTYL PHTHALATE	
Waste Code:					U070	
Waste Code Desc:					BENZENE, 1,2-DICHLORO- (OR) O-DICHLOROBENZENE	
Waste Code:					U075	
Waste Code Desc:					DICHLORODIFLUOROMETHANE (OR) METHANE, DICHLORODIFLUORO-	
Waste Code:					U077	
Waste Code Desc:					ETHANE, 1,2-DICHLORO- (OR) ETHYLENE DICHLORIDE	
Waste Code:					U080	
Waste Code Desc:					METHANE, DICHLORO- (OR) METHYLENE CHLORIDE	
Waste Code:					U108	
Waste Code Desc:					1,4-DIETHYLENEOXIDE (OR) 1,4-DIOXANE	
Waste Code:					U112	
Waste Code Desc:					ACETIC ACID, ETHYL ESTER (I) (OR) ETHYL ACETATE (I)	
Waste Code:					U121	
Waste Code Desc:					METHANE, TRICHLOROFLUORO- (OR) TRICHLOROMONOFLUOROMETHANE	
Waste Code:					U123	
Waste Code Desc:					FORMIC ACID (C,T)	
Waste Code:					U129	
Waste Code Desc:					CYCLOHEXANE, 1,2,3,4,5,6-HEXACHLORO-, (1ALPHA, 2ALPHA, 3BETA, 4ALPHA, 5ALPHA, 6BETA)- (OR) LINDANE	
Waste Code:					U133	
Waste Code Desc:					HYDRAZINE (R,T)	
Waste Code:					U134	
Waste Code Desc:					HYDROFLUORIC ACID (C,T) (OR) HYDROGEN FLUORIDE (C,T)	
Waste Code:					U138	
Waste Code Desc:					METHANE, IODO- (OR) METHYL IODIDE	
Waste Code:					U140	
Waste Code Desc:					1-PROPANOL, 2-METHYL- (I,T) (OR) ISOBUTYL ALCOHOL (I,T)	
Waste Code:					U147	
Waste Code Desc:					2,5-FURANDIONE (OR) MALEIC ANHYDRIDE	
Waste Code:					U151	

<i>Map Key</i>	<i>Number of Records</i>	<i>Direction</i>	<i>Distance (mi/ft)</i>	<i>Elev/Diff (ft)</i>	<i>Site</i>	<i>DB</i>
Waste Code Desc:		MERCURY				
Waste Code:		U154				
Waste Code Desc:		METHANOL (I) (OR) METHYL ALCOHOL (I)				
Waste Code:		U157				
Waste Code Desc:		3-METHYLCHOLANTHRENE (OR) BENZ[J]ACEANTHRYLENE, 1,2-DIHYDRO-3-METHYL-				
Waste Code:		U158				
Waste Code Desc:		4,4'-METHYLENEBIS(2-CHLOROANILINE) (OR) BENZENAMINE, 4,4'-METHYLENEBIS[2-CHLORO-				
Waste Code:		U159				
Waste Code Desc:		2-BUTANONE (I,T) (OR) METHYL ETHYL KETONE (MEK) (I,T)				
Waste Code:		U160				
Waste Code Desc:		2-BUTANONE, PEROXIDE (R,T) (OR) METHYL ETHYL KETONE PEROXIDE (R,T)				
Waste Code:		U161				
Waste Code Desc:		4-METHYL-2-PENTANONE (I) (OR) METHYL ISOBUTYL KETONE (I) (OR) PENTANOL, 4-METHYL-				
Waste Code:		U165				
Waste Code Desc:		NAPHTHALENE				
Waste Code:		U169				
Waste Code Desc:		BENZENE, NITRO- (OR) NITROBENZENE (I,T)				
Waste Code:		U185				
Waste Code Desc:		BENZENE, PENTACHLORONITRO- (OR) PENTACHLORONITROBENZENE (PCNB)				
Waste Code:		U188				
Waste Code Desc:		PHENOL				
Waste Code:		U189				
Waste Code Desc:		PHOSPHORUS SULFIDE (R) (OR) SULFUR PHOSPHIDE (R)				
Waste Code:		U196				
Waste Code Desc:		PYRIDINE				
Waste Code:		U210				
Waste Code Desc:		ETHENE, TETRACHLORO- (OR) TETRACHLOROETHYLENE				
Waste Code:		U211				
Waste Code Desc:		CARBON TETRACHLORIDE (OR) METHANE, TETRACHLORO-				
Waste Code:		U213				
Waste Code Desc:		FURAN, TETRAHYDRO-(I) (OR) TETRAHYDROFURAN (I)				
Waste Code:		U217				
Waste Code Desc:		NITRIC ACID, THALLIUM(1+) SALT (OR) THALLIUM(I) NITRATE				
Waste Code:		U220				
Waste Code Desc:		BENZENE, METHYL- (OR) TOLUENE				
Waste Code:		U223				
Waste Code Desc:		BENZENE, 1,3-DIISOCYANATOMETHYL- (R,T) (OR) TOLUENE DIISOCYANATE (R,T)				
Waste Code:		U226				
Waste Code Desc:		ETHANE, 1,1,1-TRICHLORO- (OR) METHYL CHLOROFORM				
Waste Code:		U227				
Waste Code Desc:		1,1,2-TRICHLOROETHANE (OR) ETHANE, 1,1,2-TRICHLORO-				
Waste Code:		U228				
Waste Code Desc:		ETHENE, TRICHLORO- (OR) TRICHLOROETHYLENE				
Waste Code:		U234				
Waste Code Desc:		1,3,5-TRINITROBENZENE (R,T) (OR) BENZENE, 1,3,5-TRINITRO-				
Waste Code:		U238				

Map Key	Number of Records	Direction	Distance (mi/ft)	Elev/Diff (ft)	Site	DB
Waste Code Desc:		CARBAMIC ACID, ETHYL ESTER (OR) ETHYL CARBAMATE (URETHANE)				
Waste Code:		U239				
Waste Code Desc:		BENZENE, DIMETHYL- (I,T) (OR) XYLENE (I)				
Waste Code:		U328				
Waste Code Desc:		BENZENAMINE, 2-METHYL- (OR) O-TOLUIDINE				
Waste Code:		U359				
Waste Code Desc:		ETHANOL, 2-ETHOXY- (OR) ETHYLENE GLYCOL MONOETHYL ETHER				
Waste Code:		U404				
Waste Code Desc:		ETHANAMINE, N,N-DIETHYL- (OR) TRIETHYLAMINE				

Hazardous Waste Handler Details

Seq No: 49
Receive Date: 20140709
Handler Name: US DEPARTMENT OF ENERGY PANTEX PLANT
Fed Waste Generator: 1
Generator Code Description: Large Quantity Generator
Tsd Activity: Y
Source Type: Notification

Waste Code Details

Waste Code: D001
Waste Code Desc: IGNITABLE WASTE

Waste Code: D002
Waste Code Desc: CORROSIVE WASTE

Waste Code: D003
Waste Code Desc: REACTIVE WASTE

Waste Code: D004
Waste Code Desc: ARSENIC

Waste Code: D005
Waste Code Desc: BARIUM

Waste Code: D006
Waste Code Desc: CADMIUM

Waste Code: D007
Waste Code Desc: CHROMIUM

Waste Code: D008
Waste Code Desc: LEAD

Waste Code: D009
Waste Code Desc: MERCURY

Waste Code: D010
Waste Code Desc: SELENIUM

Waste Code: D011
Waste Code Desc: SILVER

Waste Code: D012
Waste Code Desc: ENDRIN (1,2,3,4,10,10-HEXACHLORO-1,7-EPOXY-1,4,4A,5,6,7,8,8A-OCTAHYDRO-1,4-ENDO, ENDO-5,8-DIMETH-ANO-NAPHTHALENE)

Waste Code: D013
Waste Code Desc: LINDANE (1,2,3,4,5,6-HEXA-CHLOROCYCLOHEXANE, GAMMA ISOMER)

Waste Code: D014

Map Key	Number of Records	Direction	Distance (mi/ft)	Elev/Diff (ft)	Site	DB
Waste Code Desc:					METHOXYCHLOR (1,1,1-TRICHLORO-2,2-BIS [P-METHOXYPHENYL] ETHANE)	
Waste Code:					D015	
Waste Code Desc:					TOXAPHENE (C10 H10 CL8, TECHNICAL CHLORINATED CAMPHENE, 67-69 PERCENT CHLORINE)	
Waste Code:					D016	
Waste Code Desc:					2,4-D (2,4-DICHLOROPHENOXYACETIC ACID)	
Waste Code:					D017	
Waste Code Desc:					2,4,5-TP SILVEX (2,4,5-TRICHLOROPHENOXYPROPIONIC ACID)	
Waste Code:					D018	
Waste Code Desc:					BENZENE	
Waste Code:					D019	
Waste Code Desc:					CARBON TETRACHLORIDE	
Waste Code:					D020	
Waste Code Desc:					CHLORDANE	
Waste Code:					D021	
Waste Code Desc:					CHLOROBENZENE	
Waste Code:					D022	
Waste Code Desc:					CHLOROFORM	
Waste Code:					D023	
Waste Code Desc:					O-CRESOL	
Waste Code:					D024	
Waste Code Desc:					M-CRESOL	
Waste Code:					D025	
Waste Code Desc:					P-CRESOL	
Waste Code:					D026	
Waste Code Desc:					CRESOL	
Waste Code:					D027	
Waste Code Desc:					1,4-DICHLOROBENZENE	
Waste Code:					D028	
Waste Code Desc:					1,2-DICHLOROETHANE	
Waste Code:					D029	
Waste Code Desc:					1,1-DICHLOROETHYLENE	
Waste Code:					D030	
Waste Code Desc:					2,4-DINITROTOLUENE	
Waste Code:					D031	
Waste Code Desc:					HEPTACHLOR (AND ITS EPOXIDE)	
Waste Code:					D032	
Waste Code Desc:					HEXACHLOROBENZENE	
Waste Code:					D033	
Waste Code Desc:					HEXACHLOROBUTADIENE	
Waste Code:					D034	
Waste Code Desc:					HEXACHLOROETHANE	
Waste Code:					D035	
Waste Code Desc:					METHYL ETHYL KETONE	
Waste Code:					D036	
Waste Code Desc:					NITROBENZENE	
Waste Code:					D037	

Map Key	Number of Records	Direction	Distance (mi/ft)	Elev/Diff (ft)	Site	DB
Waste Code Desc:			PENTACHLOROPHENOL			
Waste Code:			D038			
Waste Code Desc:			PYRIDINE			
Waste Code:			D039			
Waste Code Desc:			TETRACHLOROETHYLENE			
Waste Code:			D040			
Waste Code Desc:			TRICHLOROETHYLENE			
Waste Code:			D041			
Waste Code Desc:			2,4,5-TRICHLOROPHENOL			
Waste Code:			D042			
Waste Code Desc:			2,4,6-TRICHLOROPHENOL			
Waste Code:			D043			
Waste Code Desc:			VINYL CHLORIDE			
Waste Code:			F001			
Waste Code Desc:			THE FOLLOWING SPENT HALOGENATED SOLVENTS USED IN DEGREASING: TETRACHLOROETHYLENE, TRICHLOROETHYLENE, METHYLENE CHLORIDE, 1,1,1-TRICHLOROETHANE, CARBON TETRACHLORIDE AND CHLORINATED FLUOROCARBONS; ALL SPENT SOLVENT MIXTURES/BLENDS USED IN DEGREASING CONTAINING, BEFORE USE, A TOTAL OF TEN PERCENT OR MORE (BY VOLUME) OF ONE OR MORE OF THE ABOVE HALOGENATED SOLVENTS OR THOSE SOLVENTS LISTED IN F002, F004, AND F005; AND STILL BOTTOMS FROM THE RECOVERY OF THESE SPENT SOLVENTS AND SPENT SOLVENT MIXTURES.			
Waste Code:			F002			
Waste Code Desc:			THE FOLLOWING SPENT HALOGENATED SOLVENTS: TETRACHLOROETHYLENE, METHYLENE CHLORIDE, TRICHLOROETHYLENE, 1,1,1-TRICHLOROETHANE, CHLOROBENZENE, 1,1,2-TRICHLORO-1,2,2-TRIFLUOROETHANE, ORTHO-DICHLOROBENZENE, TRICHLOROFLUOROMETHANE, AND 1,1,2, TRICHLOROETHANE; ALL SPENT SOLVENT MIXTURES/BLENDS CONTAINING, BEFORE USE, A TOTAL OF TEN PERCENT OR MORE (BY VOLUME) OF ONE OR MORE OF THE ABOVE HALOGENATED SOLVENTS OR THOSE SOLVENTS LISTED IN F001, F004, AND F005; AND STILL BOTTOMS FROM THE RECOVERY OF THESE SPENT SOLVENTS AND SPENT SOLVENT MIXTURES.			
Waste Code:			F003			
Waste Code Desc:			THE FOLLOWING SPENT NONHALOGENATED SOLVENTS: XYLENE, ACETONE, ETHYL ACETATE, ETHYL BENZENE, ETHYL ETHER, METHYL ISOBUTYL KETONE, N-BUTYL ALCOHOL, CYCLOHEXANONE, AND METHANOL; ALL SPENT SOLVENT MIXTURES/BLENDS CONTAINING, BEFORE USE, ONLY THE ABOVE SPENT NONHALOGENATED SOLVENTS; AND ALL SPENT SOLVENT MIXTURES/BLENDS CONTAINING, BEFORE USE, ONE OR MORE OF THE ABOVE NONHALOGENATED SOLVENTS, AND A TOTAL OF TEN PERCENT OR MORE (BY VOLUME) OF ONE OR MORE OF THOSE SOLVENTS LISTED IN F001, F002, F004, AND F005; AND STILL BOTTOMS FROM THE RECOVERY OF THESE SPENT SOLVENTS AND SPENT SOLVENT MIXTURES.			
Waste Code:			F004			
Waste Code Desc:			THE FOLLOWING SPENT NONHALOGENATED SOLVENTS: CRESOLS, CRESYLIC ACID, AND NITROBENZENE; AND THE STILL BOTTOMS FROM THE RECOVERY OF THESE SOLVENTS; ALL SPENT SOLVENT MIXTURES/BLENDS CONTAINING, BEFORE USE, A TOTAL OF TEN PERCENT OR MORE (BY VOLUME) OF ONE OR MORE OF THE ABOVE NONHALOGENATED SOLVENTS OR THOSE SOLVENTS LISTED IN F001, F002, AND F005; AND STILL BOTTOMS FROM THE RECOVERY OF THESE SPENT SOLVENTS AND SPENT SOLVENT MIXTURES.			
Waste Code:			F005			
Waste Code Desc:			THE FOLLOWING SPENT NONHALOGENATED SOLVENTS: TOLUENE, METHYL ETHYL KETONE, CARBON DISULFIDE, ISOBUTANOL, PYRIDINE, BENZENE, 2-ETHOXYETHANOL, AND 2-NITROPROPANE; ALL SPENT SOLVENT MIXTURES/BLENDS CONTAINING, BEFORE USE, A TOTAL OF TEN PERCENT OR MORE (BY VOLUME) OF ONE OR MORE OF THE ABOVE NONHALOGENATED SOLVENTS OR THOSE SOLVENTS LISTED IN F001, F002, OR F004; AND STILL BOTTOMS FROM THE RECOVERY OF THESE SPENT SOLVENTS AND SPENT SOLVENT MIXTURES.			
Waste Code:			F006			
Waste Code Desc:			WASTEWATER TREATMENT SLUDGES FROM ELECTROPLATING OPERATIONS, EXCEPT FROM THE FOLLOWING PROCESSES: (1) SULFURIC ACID ANODIZING OF ALUMINUM; (2) TIN PLATING ON CARBON STEEL; (3) ZINC PLATING (SEGREGATED BASIS) ON CARBON STEEL; (4) ALUMINUM OR ZINC-ALUMINUM PLATING ON CARBON STEEL; (5) CLEANING/STRIPPING ASSOCIATED WITH TIN, ZINC, AND ALUMINUM PLATING ON CARBON STEEL; AND (6) CHEMICAL ETCHING AND MILLING OF ALUMINUM.			

Map Key	Number of Records	Direction	Distance (mi/ft)	Elev/Diff (ft)	Site	DB
Waste Code: Waste Code Desc:					K044 WASTEWATER TREATMENT SLUDGES FROM THE MANUFACTURING AND PROCESSING OF EXPLOSIVES.	
Waste Code: Waste Code Desc:					K045 SPENT CARBON FROM THE TREATMENT OF WASTEWATER CONTAINING EXPLOSIVES.	
Waste Code: Waste Code Desc:					P004 1,4,5,8-DIMETHANONAPHTHALENE, 1,2,3,4,10,10-HEXA-CHLORO-1,4,4A,5,8,8A,-HEXAHYDRO-, (1ALPHA, 4ALPHA, 4ABETA, 5ALPHA, 8ALPHA, 8ABETA)- (OR) ALDRIN	
Waste Code: Waste Code Desc:					P005 2-PROPEN-1-OL (OR) ALLYL ALCOHOL	
Waste Code: Waste Code Desc:					P018 BRUCINE (OR) STRYCHNIDIN-10-ONE, 2,3-DIMETHOXY-	
Waste Code: Waste Code Desc:					P021 CALCIUM CYANIDE (OR) CALCIUM CYANIDE CA(CN)2	
Waste Code: Waste Code Desc:					P022 CARBON DISULFIDE	
Waste Code: Waste Code Desc:					P051 2,7:3,6-DIMETHANONAPHTH[2,3-B]OXIRENE, 3,4,5,6,9,9-HEXACHLORO-1A,2,2A,3,6,6A,7,7A-OCTAHYDRO-, (1AALPHA, 2BETA, 2ABETA, 3ALPHA, 6ALPHA, 6ABETA, 7BETA, 7AALPHA)- & METABOLITES (OR) ENDRIN (OR) ENDRIN, & METABOLITES	
Waste Code: Waste Code Desc:					P077 BENZENAMINE, 4-NITRO- (OR) P-NITROANILINE	
Waste Code: Waste Code Desc:					P082 METHANIMINE, N-METHYL-N-NITROSO- (OR) N-NITROSODIMETHYLAMINE	
Waste Code: Waste Code Desc:					P095 CARBONIC DICHLORIDE (OR) PHOSGENE	
Waste Code: Waste Code Desc:					P105 SODIUM AZIDE	
Waste Code: Waste Code Desc:					P106 SODIUM CYANIDE (OR) SODIUM CYANIDE NA(CN)	
Waste Code: Waste Code Desc:					U001 ACETALDEHYDE (I) (OR) ETHANAL (I)	
Waste Code: Waste Code Desc:					U002 2-PROPANONE (I) (OR) ACETONE (I)	
Waste Code: Waste Code Desc:					U003 ACETONITRILE (I,T)	
Waste Code: Waste Code Desc:					U011 1H-1,2,4-TRIAZOL-3-AMINE (OR) AMITROLE	
Waste Code: Waste Code Desc:					U012 ANILINE (I,T) (OR) BENZENAMINE (I,T)	
Waste Code: Waste Code Desc:					U019 BENZENE (I,T)	
Waste Code: Waste Code Desc:					U031 1-BUTANOL (I) (OR) N-BUTYL ALCOHOL (I)	
Waste Code: Waste Code Desc:					U037 BENZENE, CHLORO- (OR) CHLOROBENZENE	
Waste Code: Waste Code Desc:					U041 EPICHLOROHYDRIN (OR) OXIRANE, (CHLOROMETHYL)-	

Map Key	Number of Records	Direction	Distance (mi/ft)	Elev/Diff (ft)	Site	DB
Waste Code:		U044				
Waste Code Desc:		CHLOROFORM (OR) METHANE, TRICHLORO-				
Waste Code:		U056				
Waste Code Desc:		BENZENE, HEXAHYDRO- (I) (OR) CYCLOHEXANE (I)				
Waste Code:		U057				
Waste Code Desc:		CYCLOHEXANONE (I)				
Waste Code:		U061				
Waste Code Desc:		BENZENE, 1,1'-(2,2,2-TRICHLOROETHYLIDENE)BIS[4-CHLORO- (OR) DDT				
Waste Code:		U069				
Waste Code Desc:		1,2-BENZENEDICARBOXYLIC ACID, DIBUTYL ESTER (OR) DIBUTYL PHTHALATE				
Waste Code:		U070				
Waste Code Desc:		BENZENE, 1,2-DICHLORO- (OR) O-DICHLOROBENZENE				
Waste Code:		U075				
Waste Code Desc:		DICHLORODIFLUOROMETHANE (OR) METHANE, DICHLORODIFLUORO-				
Waste Code:		U077				
Waste Code Desc:		ETHANE, 1,2-DICHLORO- (OR) ETHYLENE DICHLORIDE				
Waste Code:		U080				
Waste Code Desc:		METHANE, DICHLORO- (OR) METHYLENE CHLORIDE				
Waste Code:		U108				
Waste Code Desc:		1,4-DIETHYLENEOXIDE (OR) 1,4-DIOXANE				
Waste Code:		U112				
Waste Code Desc:		ACETIC ACID, ETHYL ESTER (I) (OR) ETHYL ACETATE (I)				
Waste Code:		U121				
Waste Code Desc:		METHANE, TRICHLOROFLUORO- (OR) TRICHLOROMONOFUOROMETHANE				
Waste Code:		U123				
Waste Code Desc:		FORMIC ACID (C,T)				
Waste Code:		U129				
Waste Code Desc:		CYCLOHEXANE, 1,2,3,4,5,6-HEXACHLORO-, (1ALPHA, 2ALPHA, 3BETA, 4ALPHA, 5ALPHA, 6BETA)- (OR) LINDANE				
Waste Code:		U133				
Waste Code Desc:		HYDRAZINE (R,T)				
Waste Code:		U134				
Waste Code Desc:		HYDROFLUORIC ACID (C,T) (OR) HYDROGEN FLUORIDE (C,T)				
Waste Code:		U138				
Waste Code Desc:		METHANE, IODO- (OR) METHYL IODIDE				
Waste Code:		U140				
Waste Code Desc:		1-PROPANOL, 2-METHYL- (I,T) (OR) ISOBUTYL ALCOHOL (I,T)				
Waste Code:		U147				
Waste Code Desc:		2,5-FURANDIONE (OR) MALEIC ANHYDRIDE				
Waste Code:		U151				
Waste Code Desc:		MERCURY				
Waste Code:		U154				
Waste Code Desc:		METHANOL (I) (OR) METHYL ALCOHOL (I)				
Waste Code:		U157				
Waste Code Desc:		3-METHYLCHOLANTHRENE (OR) BENZ[J]ACEANTHRYLENE, 1,2-DIHYDRO-3-METHYL-				
Waste Code:		U158				

Map Key	Number of Records	Direction	Distance (mi/ft)	Elev/Diff (ft)	Site	DB
Waste Code Desc:					4,4'-METHYLENEBIS(2-CHLOROANILINE) (OR) BENZENAMINE, 4,4'-METHYLENEBIS[2-CHLORO-	
Waste Code:					U159	
Waste Code Desc:					2-BUTANONE (I,T) (OR) METHYL ETHYL KETONE (MEK) (I,T)	
Waste Code:					U160	
Waste Code Desc:					2-BUTANONE, PEROXIDE (R,T) (OR) METHYL ETHYL KETONE PEROXIDE (R,T)	
Waste Code:					U161	
Waste Code Desc:					4-METHYL-2-PENTANONE (I) (OR) METHYL ISOBUTYL KETONE (I) (OR) PENTANOL, 4-METHYL-	
Waste Code:					U165	
Waste Code Desc:					NAPHTHALENE	
Waste Code:					U169	
Waste Code Desc:					BENZENE, NITRO- (OR) NITROBENZENE (I,T)	
Waste Code:					U185	
Waste Code Desc:					BENZENE, PENTACHLORONITRO- (OR) PENTACHLORONITROBENZENE (PCNB)	
Waste Code:					U188	
Waste Code Desc:					PHENOL	
Waste Code:					U189	
Waste Code Desc:					PHOSPHORUS SULFIDE (R) (OR) SULFUR PHOSPHIDE (R)	
Waste Code:					U196	
Waste Code Desc:					PYRIDINE	
Waste Code:					U210	
Waste Code Desc:					ETHENE, TETRACHLORO- (OR) TETRACHLOROETHYLENE	
Waste Code:					U211	
Waste Code Desc:					CARBON TETRACHLORIDE (OR) METHANE, TETRACHLORO-	
Waste Code:					U213	
Waste Code Desc:					FURAN, TETRAHYDRO-(I) (OR) TETRAHYDROFURAN (I)	
Waste Code:					U217	
Waste Code Desc:					NITRIC ACID, THALLIUM(1+) SALT (OR) THALLIUM(I) NITRATE	
Waste Code:					U220	
Waste Code Desc:					BENZENE, METHYL- (OR) TOLUENE	
Waste Code:					U223	
Waste Code Desc:					BENZENE, 1,3-DIISOCYANATOMETHYL- (R,T) (OR) TOLUENE DIISOCYANATE (R,T)	
Waste Code:					U226	
Waste Code Desc:					ETHANE, 1,1,1-TRICHLORO- (OR) METHYL CHLOROFORM	
Waste Code:					U227	
Waste Code Desc:					1,1,2-TRICHLOROETHANE (OR) ETHANE, 1,1,2-TRICHLORO-	
Waste Code:					U228	
Waste Code Desc:					ETHENE, TRICHLORO- (OR) TRICHLOROETHYLENE	
Waste Code:					U234	
Waste Code Desc:					1,3,5-TRINITROBENZENE (R,T) (OR) BENZENE, 1,3,5-TRINITRO-	
Waste Code:					U238	
Waste Code Desc:					CARBAMIC ACID, ETHYL ESTER (OR) ETHYL CARBAMATE (URETHANE)	
Waste Code:					U239	
Waste Code Desc:					BENZENE, DIMETHYL- (I,T) (OR) XYLENE (I)	
Waste Code:					U328	
Waste Code Desc:					BENZENAMINE, 2-METHYL- (OR) O-TOLUIDINE	
Waste Code:					U359	

Map Key	Number of Records	Direction	Distance (mi/ft)	Elev/Diff (ft)	Site	DB
Waste Code Desc:		ETHANOL, 2-ETHOXY- (OR) ETHYLENE GLYCOL MONOETHYL ETHER				
Waste Code:		U404				
Waste Code Desc:		ETHANAMINE, N,N-DIETHYL- (OR) TRIETHYLAMINE				
<u>Hazardous Waste Handler Details</u>						
Seq No:		50				
Receive Date:		20141106				
Handler Name:		US DEPARTMENT OF ENERGY PANTEX PLANT				
Fed Waste Generator:		1				
Generator Code Description:		Large Quantity Generator				
Tsd Activity:		Y				
Source Type:		Notification				
<u>Waste Code Details</u>						
Waste Code:		D001				
Waste Code Desc:		IGNITABLE WASTE				
Waste Code:		D002				
Waste Code Desc:		CORROSIVE WASTE				
Waste Code:		D003				
Waste Code Desc:		REACTIVE WASTE				
Waste Code:		D004				
Waste Code Desc:		ARSENIC				
Waste Code:		D005				
Waste Code Desc:		BARIUM				
Waste Code:		D006				
Waste Code Desc:		CADMIUM				
Waste Code:		D007				
Waste Code Desc:		CHROMIUM				
Waste Code:		D008				
Waste Code Desc:		LEAD				
Waste Code:		D009				
Waste Code Desc:		MERCURY				
Waste Code:		D010				
Waste Code Desc:		SELENIUM				
Waste Code:		D011				
Waste Code Desc:		SILVER				
Waste Code:		D012				
Waste Code Desc:		ENDRIN (1,2,3,4,10,10-HEXACHLORO-1,7-EPOXY-1,4,4A,5,6,7,8,8A-OCTAHYDRO-1,4-ENDO, ENDO-5,8-DIMETH-ANO-NAPHTHALENE)				
Waste Code:		D013				
Waste Code Desc:		LINDANE (1,2,3,4,5,6-HEXA-CHLOROCYCLOHEXANE, GAMMA ISOMER)				
Waste Code:		D014				
Waste Code Desc:		METHOXYCHLOR (1,1,1-TRICHLORO-2,2-BIS [P-METHOXYPHENYL] ETHANE)				
Waste Code:		D015				
Waste Code Desc:		TOXAPHENE (C10 H10 CL8, TECHNICAL CHLORINATED CAMPHENE, 67-69 PERCENT CHLORINE)				
Waste Code:		D016				
Waste Code Desc:		2,4-D (2,4-DICHLOROPHENOXYACETIC ACID)				
Waste Code:		D017				

Map Key	Number of Records	Direction	Distance (mi/ft)	Elev/Diff (ft)	Site	DB
Waste Code Desc:		2,4,5-TP SILVEX (2,4,5-TRICHLOROPHENOXYPROPIONIC ACID)				
Waste Code:		D018				
Waste Code Desc:		BENZENE				
Waste Code:		D019				
Waste Code Desc:		CARBON TETRACHLORIDE				
Waste Code:		D020				
Waste Code Desc:		CHLORDANE				
Waste Code:		D021				
Waste Code Desc:		CHLOROBENZENE				
Waste Code:		D022				
Waste Code Desc:		CHLOROFORM				
Waste Code:		D023				
Waste Code Desc:		O-CRESOL				
Waste Code:		D024				
Waste Code Desc:		M-CRESOL				
Waste Code:		D025				
Waste Code Desc:		P-CRESOL				
Waste Code:		D026				
Waste Code Desc:		CRESOL				
Waste Code:		D027				
Waste Code Desc:		1,4-DICHLOROBENZENE				
Waste Code:		D028				
Waste Code Desc:		1,2-DICHLOROETHANE				
Waste Code:		D029				
Waste Code Desc:		1,1-DICHLOROETHYLENE				
Waste Code:		D030				
Waste Code Desc:		2,4-DINITROTOLUENE				
Waste Code:		D031				
Waste Code Desc:		HEPTACHLOR (AND ITS EPOXIDE)				
Waste Code:		D032				
Waste Code Desc:		HEXACHLOROBENZENE				
Waste Code:		D033				
Waste Code Desc:		HEXACHLOROBUTADIENE				
Waste Code:		D034				
Waste Code Desc:		HEXACHLOROETHANE				
Waste Code:		D035				
Waste Code Desc:		METHYL ETHYL KETONE				
Waste Code:		D036				
Waste Code Desc:		NITROBENZENE				
Waste Code:		D037				
Waste Code Desc:		PENTACHLOROPHENOL				
Waste Code:		D038				
Waste Code Desc:		PYRIDINE				
Waste Code:		D039				
Waste Code Desc:		TETRACHLOROETHYLENE				
Waste Code:		D040				

<i>Map Key</i>	<i>Number of Records</i>	<i>Direction</i>	<i>Distance (mi/ft)</i>	<i>Elev/Diff (ft)</i>	<i>Site</i>	<i>DB</i>
Waste Code Desc:					TRICHLOROETHYLENE	
Waste Code:					D041	
Waste Code Desc:					2,4,5-TRICHLOROPHENOL	
Waste Code:					D042	
Waste Code Desc:					2,4,6-TRICHLOROPHENOL	
Waste Code:					D043	
Waste Code Desc:					VINYL CHLORIDE	
Waste Code:					F001	
Waste Code Desc:					THE FOLLOWING SPENT HALOGENATED SOLVENTS USED IN DEGREASING: TETRACHLOROETHYLENE, TRICHLOROETHYLENE, METHYLENE CHLORIDE, 1,1,1-TRICHLOROETHANE, CARBON TETRACHLORIDE AND CHLORINATED FLUOROCARBONS; ALL SPENT SOLVENT MIXTURES/BLENDS USED IN DEGREASING CONTAINING, BEFORE USE, A TOTAL OF TEN PERCENT OR MORE (BY VOLUME) OF ONE OR MORE OF THE ABOVE HALOGENATED SOLVENTS OR THOSE SOLVENTS LISTED IN F002, F004, AND F005; AND STILL BOTTOMS FROM THE RECOVERY OF THESE SPENT SOLVENTS AND SPENT SOLVENT MIXTURES.	
Waste Code:					F002	
Waste Code Desc:					THE FOLLOWING SPENT HALOGENATED SOLVENTS: TETRACHLOROETHYLENE, METHYLENE CHLORIDE, TRICHLOROETHYLENE, 1,1,1-TRICHLOROETHANE, CHLOROBENZENE, 1,1,2-TRICHLORO-1,2,2-TRIFLUOROETHANE, ORTHO-DICHLOROBENZENE, TRICHLOROFLUOROMETHANE, AND 1,1,2, TRICHLOROETHANE; ALL SPENT SOLVENT MIXTURES/BLENDS CONTAINING, BEFORE USE, A TOTAL OF TEN PERCENT OR MORE (BY VOLUME) OF ONE OR MORE OF THE ABOVE HALOGENATED SOLVENTS OR THOSE SOLVENTS LISTED IN F001, F004, AND F005; AND STILL BOTTOMS FROM THE RECOVERY OF THESE SPENT SOLVENTS AND SPENT SOLVENT MIXTURES.	
Waste Code:					F003	
Waste Code Desc:					THE FOLLOWING SPENT NONHALOGENATED SOLVENTS: XYLENE, ACETONE, ETHYL ACETATE, ETHYL BENZENE, ETHYL ETHER, METHYL ISOBUTYL KETONE, N-BUTYL ALCOHOL, CYCLOHEXANONE, AND METHANOL; ALL SPENT SOLVENT MIXTURES/BLENDS CONTAINING, BEFORE USE, ONLY THE ABOVE SPENT NONHALOGENATED SOLVENTS; AND ALL SPENT SOLVENT MIXTURES/BLENDS CONTAINING, BEFORE USE, ONE OR MORE OF THE ABOVE NONHALOGENATED SOLVENTS, AND A TOTAL OF TEN PERCENT OR MORE (BY VOLUME) OF ONE OR MORE OF THOSE SOLVENTS LISTED IN F001, F002, F004, AND F005; AND STILL BOTTOMS FROM THE RECOVERY OF THESE SPENT SOLVENTS AND SPENT SOLVENT MIXTURES.	
Waste Code:					F004	
Waste Code Desc:					THE FOLLOWING SPENT NONHALOGENATED SOLVENTS: CRESOLS, CRESYLIC ACID, AND NITROBENZENE; AND THE STILL BOTTOMS FROM THE RECOVERY OF THESE SOLVENTS; ALL SPENT SOLVENT MIXTURES/BLENDS CONTAINING, BEFORE USE, A TOTAL OF TEN PERCENT OR MORE (BY VOLUME) OF ONE OR MORE OF THE ABOVE NONHALOGENATED SOLVENTS OR THOSE SOLVENTS LISTED IN F001, F002, AND F005; AND STILL BOTTOMS FROM THE RECOVERY OF THESE SPENT SOLVENTS AND SPENT SOLVENT MIXTURES.	
Waste Code:					F005	
Waste Code Desc:					THE FOLLOWING SPENT NONHALOGENATED SOLVENTS: TOLUENE, METHYL ETHYL KETONE, CARBON DISULFIDE, ISOBUTANOL, PYRIDINE, BENZENE, 2-ETHOXYETHANOL, AND 2-NITROPROPANE; ALL SPENT SOLVENT MIXTURES/BLENDS CONTAINING, BEFORE USE, A TOTAL OF TEN PERCENT OR MORE (BY VOLUME) OF ONE OR MORE OF THE ABOVE NONHALOGENATED SOLVENTS OR THOSE SOLVENTS LISTED IN F001, F002, OR F004; AND STILL BOTTOMS FROM THE RECOVERY OF THESE SPENT SOLVENTS AND SPENT SOLVENT MIXTURES.	
Waste Code:					F006	
Waste Code Desc:					WASTEWATER TREATMENT SLUDGES FROM ELECTROPLATING OPERATIONS, EXCEPT FROM THE FOLLOWING PROCESSES: (1) SULFURIC ACID ANODIZING OF ALUMINUM; (2) TIN PLATING ON CARBON STEEL; (3) ZINC PLATING (SEGREGATED BASIS) ON CARBON STEEL; (4) ALUMINUM OR ZINC-ALUMINUM PLATING ON CARBON STEEL; (5) CLEANING/STRIPPING ASSOCIATED WITH TIN, ZINC, AND ALUMINUM PLATING ON CARBON STEEL; AND (6) CHEMICAL ETCHING AND MILLING OF ALUMINUM.	
Waste Code:					K044	
Waste Code Desc:					WASTEWATER TREATMENT SLUDGES FROM THE MANUFACTURING AND PROCESSING OF EXPLOSIVES.	
Waste Code:					K045	
Waste Code Desc:					SPENT CARBON FROM THE TREATMENT OF WASTEWATER CONTAINING EXPLOSIVES.	
Waste Code:					P004	
Waste Code Desc:					1,4,5,8-DIMETHANONAPHTHALENE, 1,2,3,4,10,10-HEXA-CHLORO-1,4,4A,5,8,8A,-HEXAHYDRO-, (1ALPHA,	

Map Key	Number of Records	Direction	Distance (mi/ft)	Elev/Diff (ft)	Site	DB
					4ALPHA, 4ABETA, 5ALPHA, 8ALPHA, 8ABETA)- (OR) ALDRIN	
Waste Code:					P005	
Waste Code Desc:					2-PROPEN-1-OL (OR) ALLYL ALCOHOL	
Waste Code:					P018	
Waste Code Desc:					BRUCINE (OR) STRYCHNIDIN-10-ONE, 2,3-DIMETHOXY-	
Waste Code:					P021	
Waste Code Desc:					CALCIUM CYANIDE (OR) CALCIUM CYANIDE CA(CN)2	
Waste Code:					P022	
Waste Code Desc:					CARBON DISULFIDE	
Waste Code:					P051	
Waste Code Desc:					2,7:3,6-DIMETHANONAPHTH[2,3-B]OXIRENE, 3,4,5,6,9,9-HEXACHLORO-1A,2,2A,3,6,6A,7,7A-OCTAHYDRO-, (1AALPHA, 2BETA, 2ABETA, 3ALPHA, 6ALPHA, 6ABETA, 7BETA, 7AALPHA)- & METABOLITES (OR) ENDRIN (OR) ENDRIN, & METABOLITES	
Waste Code:					P077	
Waste Code Desc:					BENZENAMINE, 4-NITRO- (OR) P-NITROANILINE	
Waste Code:					P082	
Waste Code Desc:					METHANIMINE, N-METHYL-N-NITROSO- (OR) N-NITROSODIMETHYLAMINE	
Waste Code:					P095	
Waste Code Desc:					CARBONIC DICHLORIDE (OR) PHOSGENE	
Waste Code:					P105	
Waste Code Desc:					SODIUM AZIDE	
Waste Code:					P106	
Waste Code Desc:					SODIUM CYANIDE (OR) SODIUM CYANIDE NA(CN)	
Waste Code:					U001	
Waste Code Desc:					ACETALDEHYDE (I) (OR) ETHANAL (I)	
Waste Code:					U002	
Waste Code Desc:					2-PROPANONE (I) (OR) ACETONE (I)	
Waste Code:					U003	
Waste Code Desc:					ACETONITRILE (I,T)	
Waste Code:					U011	
Waste Code Desc:					1H-1,2,4-TRIAZOL-3-AMINE (OR) AMITROLE	
Waste Code:					U012	
Waste Code Desc:					ANILINE (I,T) (OR) BENZENAMINE (I,T)	
Waste Code:					U019	
Waste Code Desc:					BENZENE (I,T)	
Waste Code:					U031	
Waste Code Desc:					1-BUTANOL (I) (OR) N-BUTYL ALCOHOL (I)	
Waste Code:					U037	
Waste Code Desc:					BENZENE, CHLORO- (OR) CHLOROBENZENE	
Waste Code:					U041	
Waste Code Desc:					EPICHLOROHYDRIN (OR) OXIRANE, (CHLOROMETHYL)-	
Waste Code:					U044	
Waste Code Desc:					CHLOROFORM (OR) METHANE, TRICHLORO-	
Waste Code:					U056	
Waste Code Desc:					BENZENE, HEXAHYDRO- (I) (OR) CYCLOHEXANE (I)	
Waste Code:					U057	
Waste Code Desc:					CYCLOHEXANONE (I)	

<i>Map Key</i>	<i>Number of Records</i>	<i>Direction</i>	<i>Distance (mi/ft)</i>	<i>Elev/Diff (ft)</i>	<i>Site</i>	<i>DB</i>
Waste Code:		U061				
Waste Code Desc:		BENZENE, 1,1'-(2,2,2-TRICHLOROETHYLIDENE)BIS[4-CHLORO- (OR) DDT				
Waste Code:		U069				
Waste Code Desc:		1,2-BENZENEDICARBOXYLIC ACID, DIBUTYL ESTER (OR) DIBUTYL PHTHALATE				
Waste Code:		U070				
Waste Code Desc:		BENZENE, 1,2-DICHLORO- (OR) O-DICHLOROBENZENE				
Waste Code:		U075				
Waste Code Desc:		DICHLORODIFLUOROMETHANE (OR) METHANE, DICHLORODIFLUORO-				
Waste Code:		U077				
Waste Code Desc:		ETHANE, 1,2-DICHLORO- (OR) ETHYLENE DICHLORIDE				
Waste Code:		U080				
Waste Code Desc:		METHANE, DICHLORO- (OR) METHYLENE CHLORIDE				
Waste Code:		U108				
Waste Code Desc:		1,4-DIETHYLENEOXIDE (OR) 1,4-DIOXANE				
Waste Code:		U112				
Waste Code Desc:		ACETIC ACID, ETHYL ESTER (I) (OR) ETHYL ACETATE (I)				
Waste Code:		U121				
Waste Code Desc:		METHANE, TRICHLOROFLUORO- (OR) TRICHLOROMONOFLUOROMETHANE				
Waste Code:		U123				
Waste Code Desc:		FORMIC ACID (C,T)				
Waste Code:		U129				
Waste Code Desc:		CYCLOHEXANE, 1,2,3,4,5,6-HEXACHLORO-, (1ALPHA, 2ALPHA, 3BETA, 4ALPHA, 5ALPHA, 6BETA)- (OR) LINDANE				
Waste Code:		U133				
Waste Code Desc:		HYDRAZINE (R,T)				
Waste Code:		U134				
Waste Code Desc:		HYDROFLUORIC ACID (C,T) (OR) HYDROGEN FLUORIDE (C,T)				
Waste Code:		U138				
Waste Code Desc:		METHANE, IODO- (OR) METHYL IODIDE				
Waste Code:		U140				
Waste Code Desc:		1-PROPANOL, 2-METHYL- (I,T) (OR) ISOBUTYL ALCOHOL (I,T)				
Waste Code:		U147				
Waste Code Desc:		2,5-FURANDIONE (OR) MALEIC ANHYDRIDE				
Waste Code:		U151				
Waste Code Desc:		MERCURY				
Waste Code:		U154				
Waste Code Desc:		METHANOL (I) (OR) METHYL ALCOHOL (I)				
Waste Code:		U157				
Waste Code Desc:		3-METHYLCHOLANTHRENE (OR) BENZ[J]ACEANTHRYLENE, 1,2-DIHYDRO-3-METHYL-				
Waste Code:		U158				
Waste Code Desc:		4,4'-METHYLENEBIS(2-CHLOROANILINE) (OR) BENZENAMINE, 4,4'-METHYLENEBIS[2-CHLORO-				
Waste Code:		U159				
Waste Code Desc:		2-BUTANONE (I,T) (OR) METHYL ETHYL KETONE (MEK) (I,T)				
Waste Code:		U160				
Waste Code Desc:		2-BUTANONE, PEROXIDE (R,T) (OR) METHYL ETHYL KETONE PEROXIDE (R,T)				
Waste Code:		U161				

Map Key	Number of Records	Direction	Distance (mi/ft)	Elev/Diff (ft)	Site	DB
Waste Code Desc:		4-METHYL-2-PENTANONE (I) (OR) METHYL ISOBUTYL KETONE (I) (OR) PENTANOL, 4-METHYL-				
Waste Code:		U165				
Waste Code Desc:		NAPHTHALENE				
Waste Code:		U169				
Waste Code Desc:		BENZENE, NITRO- (OR) NITROBENZENE (I,T)				
Waste Code:		U185				
Waste Code Desc:		BENZENE, PENTACHLORONITRO- (OR) PENTACHLORONITROBENZENE (PCNB)				
Waste Code:		U188				
Waste Code Desc:		PHENOL				
Waste Code:		U189				
Waste Code Desc:		PHOSPHORUS SULFIDE (R) (OR) SULFUR PHOSPHIDE (R)				
Waste Code:		U196				
Waste Code Desc:		PYRIDINE				
Waste Code:		U210				
Waste Code Desc:		ETHENE, TETRACHLORO- (OR) TETRACHLOROETHYLENE				
Waste Code:		U211				
Waste Code Desc:		CARBON TETRACHLORIDE (OR) METHANE, TETRACHLORO-				
Waste Code:		U213				
Waste Code Desc:		FURAN, TETRAHYDRO-(I) (OR) TETRAHYDROFURAN (I)				
Waste Code:		U217				
Waste Code Desc:		NITRIC ACID, THALLIUM(1+) SALT (OR) THALLIUM(I) NITRATE				
Waste Code:		U220				
Waste Code Desc:		BENZENE, METHYL- (OR) TOLUENE				
Waste Code:		U223				
Waste Code Desc:		BENZENE, 1,3-DIISOCYANATOMETHYL- (R,T) (OR) TOLUENE DIISOCYANATE (R,T)				
Waste Code:		U226				
Waste Code Desc:		ETHANE, 1,1,1-TRICHLORO- (OR) METHYL CHLOROFORM				
Waste Code:		U227				
Waste Code Desc:		1,1,2-TRICHLOROETHANE (OR) ETHANE, 1,1,2-TRICHLORO-				
Waste Code:		U228				
Waste Code Desc:		ETHENE, TRICHLORO- (OR) TRICHLOROETHYLENE				
Waste Code:		U234				
Waste Code Desc:		1,3,5-TRINITROBENZENE (R,T) (OR) BENZENE, 1,3,5-TRINITRO-				
Waste Code:		U238				
Waste Code Desc:		CARBAMIC ACID, ETHYL ESTER (OR) ETHYL CARBAMATE (URETHANE)				
Waste Code:		U239				
Waste Code Desc:		BENZENE, DIMETHYL- (I,T) (OR) XYLENE (I)				
Waste Code:		U328				
Waste Code Desc:		BENZENAMINE, 2-METHYL- (OR) O-TOLUIDINE				
Waste Code:		U359				
Waste Code Desc:		ETHANOL, 2-ETHOXY- (OR) ETHYLENE GLYCOL MONOETHYL ETHER				
Waste Code:		U404				
Waste Code Desc:		ETHANAMINE, N,N-DIETHYL- (OR) TRIETHYLAMINE				

Hazardous Waste Handler Details

Seq No: 51

Map Key	Number of Records	Direction	Distance (mi/ft)	Elev/Diff (ft)	Site	DB
Receive Date:		20150615				
Handler Name:		US DEPARTMENT OF ENERGY PANTEX PLANT				
Fed Waste Generator:		1				
Generator Code Description:		Large Quantity Generator				
Tsd Activity:		Y				
Source Type:		Notification				
<u>Waste Code Details</u>						
Waste Code:		D001				
Waste Code Desc:		IGNITABLE WASTE				
Waste Code:		D002				
Waste Code Desc:		CORROSIVE WASTE				
Waste Code:		D003				
Waste Code Desc:		REACTIVE WASTE				
Waste Code:		D004				
Waste Code Desc:		ARSENIC				
Waste Code:		D005				
Waste Code Desc:		BARIUM				
Waste Code:		D006				
Waste Code Desc:		CADMIUM				
Waste Code:		D007				
Waste Code Desc:		CHROMIUM				
Waste Code:		D008				
Waste Code Desc:		LEAD				
Waste Code:		D009				
Waste Code Desc:		MERCURY				
Waste Code:		D010				
Waste Code Desc:		SELENIUM				
Waste Code:		D011				
Waste Code Desc:		SILVER				
Waste Code:		D012				
Waste Code Desc:		ENDRIN (1,2,3,4,10,10-HEXACHLORO-1,7-EPOXY-1,4,4A,5,6,7,8,8A-OCTAHYDRO-1,4-ENDO, ENDO-5,8-DIMETH-ANO-NAPHTHALENE)				
Waste Code:		D013				
Waste Code Desc:		LINDANE (1,2,3,4,5,6-HEXA-CHLOROCYCLOHEXANE, GAMMA ISOMER)				
Waste Code:		D014				
Waste Code Desc:		METHOXYCHLOR (1,1,1-TRICHLORO-2,2-BIS [P-METHOXYPHENYL] ETHANE)				
Waste Code:		D015				
Waste Code Desc:		TOXAPHENE (C10 H10 CL8, TECHNICAL CHLORINATED CAMPHENE, 67-69 PERCENT CHLORINE)				
Waste Code:		D016				
Waste Code Desc:		2,4-D (2,4-DICHLOROPHENOXYACETIC ACID)				
Waste Code:		D017				
Waste Code Desc:		2,4,5-TP SILVEX (2,4,5-TRICHLOROPHENOXYPROPIONIC ACID)				
Waste Code:		D018				
Waste Code Desc:		BENZENE				
Waste Code:		D019				
Waste Code Desc:		CARBON TETRACHLORIDE				
Waste Code:		D020				

Map Key	Number of Records	Direction	Distance (mi/ft)	Elev/Diff (ft)	Site	DB
Waste Code Desc:		CHLORDANE				
Waste Code:		D021				
Waste Code Desc:		CHLOROBENZENE				
Waste Code:		D022				
Waste Code Desc:		CHLOROFORM				
Waste Code:		D023				
Waste Code Desc:		O-CRESOL				
Waste Code:		D024				
Waste Code Desc:		M-CRESOL				
Waste Code:		D025				
Waste Code Desc:		P-CRESOL				
Waste Code:		D026				
Waste Code Desc:		CRESOL				
Waste Code:		D027				
Waste Code Desc:		1,4-DICHLOROBENZENE				
Waste Code:		D028				
Waste Code Desc:		1,2-DICHLOROETHANE				
Waste Code:		D029				
Waste Code Desc:		1,1-DICHLOROETHYLENE				
Waste Code:		D030				
Waste Code Desc:		2,4-DINITROTOLUENE				
Waste Code:		D031				
Waste Code Desc:		HEPTACHLOR (AND ITS EPOXIDE)				
Waste Code:		D032				
Waste Code Desc:		HEXACHLOROBENZENE				
Waste Code:		D033				
Waste Code Desc:		HEXACHLOROBUTADIENE				
Waste Code:		D034				
Waste Code Desc:		HEXACHLOROETHANE				
Waste Code:		D035				
Waste Code Desc:		METHYL ETHYL KETONE				
Waste Code:		D036				
Waste Code Desc:		NITROBENZENE				
Waste Code:		D037				
Waste Code Desc:		PENTACHLOROPHENOL				
Waste Code:		D038				
Waste Code Desc:		PYRIDINE				
Waste Code:		D039				
Waste Code Desc:		TETRACHLOROETHYLENE				
Waste Code:		D040				
Waste Code Desc:		TRICHLOROETHYLENE				
Waste Code:		D041				
Waste Code Desc:		2,4,5-TRICHLOROPHENOL				
Waste Code:		D042				
Waste Code Desc:		2,4,6-TRICHLOROPHENOL				
Waste Code:		D043				

Map Key	Number of Records	Direction	Distance (mi/ft)	Elev/Diff (ft)	Site	DB
Waste Code Desc:			VINYL CHLORIDE			
Waste Code:			F001			
Waste Code Desc:			THE FOLLOWING SPENT HALOGENATED SOLVENTS USED IN DEGREASING: TETRACHLOROETHYLENE, TRICHLOROETHYLENE, METHYLENE CHLORIDE, 1,1,1-TRICHLOROETHANE, CARBON TETRACHLORIDE AND CHLORINATED FLUOROCARBONS; ALL SPENT SOLVENT MIXTURES/BLENDS USED IN DEGREASING CONTAINING, BEFORE USE, A TOTAL OF TEN PERCENT OR MORE (BY VOLUME) OF ONE OR MORE OF THE ABOVE HALOGENATED SOLVENTS OR THOSE SOLVENTS LISTED IN F002, F004, AND F005; AND STILL BOTTOMS FROM THE RECOVERY OF THESE SPENT SOLVENTS AND SPENT SOLVENT MIXTURES.			
Waste Code:			F002			
Waste Code Desc:			THE FOLLOWING SPENT HALOGENATED SOLVENTS: TETRACHLOROETHYLENE, METHYLENE CHLORIDE, TRICHLOROETHYLENE, 1,1,1-TRICHLOROETHANE, CHLOROBENZENE, 1,1,2-TRICHLORO-1,2,2-TRIFLUOROETHANE, ORTHO-DICHLOROBENZENE, TRICHLOROFLUOROMETHANE, AND 1,1,2, TRICHLOROETHANE; ALL SPENT SOLVENT MIXTURES/BLENDS CONTAINING, BEFORE USE, A TOTAL OF TEN PERCENT OR MORE (BY VOLUME) OF ONE OR MORE OF THE ABOVE HALOGENATED SOLVENTS OR THOSE SOLVENTS LISTED IN F001, F004, AND F005; AND STILL BOTTOMS FROM THE RECOVERY OF THESE SPENT SOLVENTS AND SPENT SOLVENT MIXTURES.			
Waste Code:			F003			
Waste Code Desc:			THE FOLLOWING SPENT NONHALOGENATED SOLVENTS: XYLENE, ACETONE, ETHYL ACETATE, ETHYL BENZENE, ETHYL ETHER, METHYL ISOBUTYL KETONE, N-BUTYL ALCOHOL, CYCLOHEXANONE, AND METHANOL; ALL SPENT SOLVENT MIXTURES/BLENDS CONTAINING, BEFORE USE, ONLY THE ABOVE SPENT NONHALOGENATED SOLVENTS; AND ALL SPENT SOLVENT MIXTURES/BLENDS CONTAINING, BEFORE USE, ONE OR MORE OF THE ABOVE NONHALOGENATED SOLVENTS, AND A TOTAL OF TEN PERCENT OR MORE (BY VOLUME) OF ONE OR MORE OF THOSE SOLVENTS LISTED IN F001, F002, F004, AND F005; AND STILL BOTTOMS FROM THE RECOVERY OF THESE SPENT SOLVENTS AND SPENT SOLVENT MIXTURES.			
Waste Code:			F004			
Waste Code Desc:			THE FOLLOWING SPENT NONHALOGENATED SOLVENTS: CRESOLS, CRESYLIC ACID, AND NITROBENZENE; AND THE STILL BOTTOMS FROM THE RECOVERY OF THESE SOLVENTS; ALL SPENT SOLVENT MIXTURES/BLENDS CONTAINING, BEFORE USE, A TOTAL OF TEN PERCENT OR MORE (BY VOLUME) OF ONE OR MORE OF THE ABOVE NONHALOGENATED SOLVENTS OR THOSE SOLVENTS LISTED IN F001, F002, AND F005; AND STILL BOTTOMS FROM THE RECOVERY OF THESE SPENT SOLVENTS AND SPENT SOLVENT MIXTURES.			
Waste Code:			F005			
Waste Code Desc:			THE FOLLOWING SPENT NONHALOGENATED SOLVENTS: TOLUENE, METHYL ETHYL KETONE, CARBON DISULFIDE, ISOBUTANOL, PYRIDINE, BENZENE, 2-ETHOXYETHANOL, AND 2-NITROPROPANE; ALL SPENT SOLVENT MIXTURES/BLENDS CONTAINING, BEFORE USE, A TOTAL OF TEN PERCENT OR MORE (BY VOLUME) OF ONE OR MORE OF THE ABOVE NONHALOGENATED SOLVENTS OR THOSE SOLVENTS LISTED IN F001, F002, OR F004; AND STILL BOTTOMS FROM THE RECOVERY OF THESE SPENT SOLVENTS AND SPENT SOLVENT MIXTURES.			
Waste Code:			F006			
Waste Code Desc:			WASTEWATER TREATMENT SLUDGES FROM ELECTROPLATING OPERATIONS, EXCEPT FROM THE FOLLOWING PROCESSES: (1) SULFURIC ACID ANODIZING OF ALUMINUM; (2) TIN PLATING ON CARBON STEEL; (3) ZINC PLATING (SEGREGATED BASIS) ON CARBON STEEL; (4) ALUMINUM OR ZINC-ALUMINUM PLATING ON CARBON STEEL; (5) CLEANING/STRIPPING ASSOCIATED WITH TIN, ZINC, AND ALUMINUM PLATING ON CARBON STEEL; AND (6) CHEMICAL ETCHING AND MILLING OF ALUMINUM.			
Waste Code:			K044			
Waste Code Desc:			WASTEWATER TREATMENT SLUDGES FROM THE MANUFACTURING AND PROCESSING OF EXPLOSIVES.			
Waste Code:			K045			
Waste Code Desc:			SPENT CARBON FROM THE TREATMENT OF WASTEWATER CONTAINING EXPLOSIVES.			
Waste Code:			P004			
Waste Code Desc:			1,4,5,8-DIMETHANONAPHTHALENE, 1,2,3,4,10,10-HEXA-CHLORO-1,4,4A,5,8,8A,-HEXAHYDRO-, (1ALPHA, 4ALPHA, 4ABETA, 5ALPHA, 8ALPHA, 8ABETA)- (OR) ALDRIN			
Waste Code:			P005			
Waste Code Desc:			2-PROPEN-1-OL (OR) ALLYL ALCOHOL			
Waste Code:			P018			
Waste Code Desc:			BRUCINE (OR) STRYCHNIDIN-10-ONE, 2,3-DIMETHOXY-			
Waste Code:			P021			

Map Key	Number of Records	Direction	Distance (mi/ft)	Elev/Diff (ft)	Site	DB
Waste Code Desc:		CALCIUM CYANIDE (OR) CALCIUM CYANIDE CA(CN)2				
Waste Code:		P022				
Waste Code Desc:		CARBON DISULFIDE				
Waste Code:		P051				
Waste Code Desc:		2,7:3,6-DIMETHANONAPHTH[2,3-B]OXIRENE, 3,4,5,6,9,9-HEXACHLORO-1A,2,2A,3,6,6A,7,7A-OCTAHYDRO-, (1AALPHA, 2BETA, 2ABETA, 3ALPHA, 6ALPHA, 6ABETA, 7BETA, 7AALPHA)- & METABOLITES (OR) ENDRIN (OR) ENDRIN, & METABOLITES				
Waste Code:		P077				
Waste Code Desc:		BENZENAMINE, 4-NITRO- (OR) P-NITROANILINE				
Waste Code:		P082				
Waste Code Desc:		METHANIMINE, N-METHYL-N-NITROSO- (OR) N-NITROSODIMETHYLAMINE				
Waste Code:		P095				
Waste Code Desc:		CARBONIC DICHLORIDE (OR) PHOSGENE				
Waste Code:		P105				
Waste Code Desc:		SODIUM AZIDE				
Waste Code:		P106				
Waste Code Desc:		SODIUM CYANIDE (OR) SODIUM CYANIDE NA(CN)				
Waste Code:		U001				
Waste Code Desc:		ACETALDEHYDE (I) (OR) ETHANAL (I)				
Waste Code:		U002				
Waste Code Desc:		2-PROPANONE (I) (OR) ACETONE (I)				
Waste Code:		U003				
Waste Code Desc:		ACETONITRILE (I,T)				
Waste Code:		U011				
Waste Code Desc:		1H-1,2,4-TRIAZOL-3-AMINE (OR) AMITROLE				
Waste Code:		U012				
Waste Code Desc:		ANILINE (I,T) (OR) BENZENAMINE (I,T)				
Waste Code:		U019				
Waste Code Desc:		BENZENE (I,T)				
Waste Code:		U031				
Waste Code Desc:		1-BUTANOL (I) (OR) N-BUTYL ALCOHOL (I)				
Waste Code:		U037				
Waste Code Desc:		BENZENE, CHLORO- (OR) CHLOROBENZENE				
Waste Code:		U041				
Waste Code Desc:		EPICHLOROHYDRIN (OR) OXIRANE, (CHLOROMETHYL)-				
Waste Code:		U044				
Waste Code Desc:		CHLOROFORM (OR) METHANE, TRICHLORO-				
Waste Code:		U056				
Waste Code Desc:		BENZENE, HEXAHYDRO- (I) (OR) CYCLOHEXANE (I)				
Waste Code:		U057				
Waste Code Desc:		CYCLOHEXANONE (I)				
Waste Code:		U061				
Waste Code Desc:		BENZENE, 1,1'-(2,2,2-TRICHLOROETHYLIDENE)BIS[4-CHLORO- (OR) DDT				
Waste Code:		U069				
Waste Code Desc:		1,2-BENZENEDICARBOXYLIC ACID, DIBUTYL ESTER (OR) DIBUTYL PHTHALATE				
Waste Code:		U070				
Waste Code Desc:		BENZENE, 1,2-DICHLORO- (OR) O-DICHLOROBENZENE				

Map Key	Number of Records	Direction	Distance (mi/ft)	Elev/Diff (ft)	Site	DB
Waste Code:					U075	
Waste Code Desc:					DICHLORODIFLUOROMETHANE (OR) METHANE, DICHLORODIFLUORO-	
Waste Code:					U077	
Waste Code Desc:					ETHANE, 1,2-DICHLORO- (OR) ETHYLENE DICHLORIDE	
Waste Code:					U080	
Waste Code Desc:					METHANE, DICHLORO- (OR) METHYLENE CHLORIDE	
Waste Code:					U108	
Waste Code Desc:					1,4-DIETHYLENEOXIDE (OR) 1,4-DIOXANE	
Waste Code:					U112	
Waste Code Desc:					ACETIC ACID, ETHYL ESTER (I) (OR) ETHYL ACETATE (I)	
Waste Code:					U121	
Waste Code Desc:					METHANE, TRICHLOROFLUORO- (OR) TRICHLOROMONOFUOROMETHANE	
Waste Code:					U123	
Waste Code Desc:					FORMIC ACID (C,T)	
Waste Code:					U129	
Waste Code Desc:					CYCLOHEXANE, 1,2,3,4,5,6-HEXACHLORO-, (1ALPHA, 2ALPHA, 3BETA, 4ALPHA, 5ALPHA, 6BETA)- (OR) LINDANE	
Waste Code:					U133	
Waste Code Desc:					HYDRAZINE (R,T)	
Waste Code:					U134	
Waste Code Desc:					HYDROFLUORIC ACID (C,T) (OR) HYDROGEN FLUORIDE (C,T)	
Waste Code:					U138	
Waste Code Desc:					METHANE, IODO- (OR) METHYL IODIDE	
Waste Code:					U140	
Waste Code Desc:					1-PROPANOL, 2-METHYL- (I,T) (OR) ISOBUTYL ALCOHOL (I,T)	
Waste Code:					U147	
Waste Code Desc:					2,5-FURANDIONE (OR) MALEIC ANHYDRIDE	
Waste Code:					U151	
Waste Code Desc:					MERCURY	
Waste Code:					U154	
Waste Code Desc:					METHANOL (I) (OR) METHYL ALCOHOL (I)	
Waste Code:					U157	
Waste Code Desc:					3-METHYLCHOLANTHRENE (OR) BENZ[J]ACEANTHRYLENE, 1,2-DIHYDRO-3-METHYL-	
Waste Code:					U158	
Waste Code Desc:					4,4'-METHYLENEBIS(2-CHLOROANILINE) (OR) BENZENAMINE, 4,4'-METHYLENEBIS[2-CHLORO-	
Waste Code:					U159	
Waste Code Desc:					2-BUTANONE (I,T) (OR) METHYL ETHYL KETONE (MEK) (I,T)	
Waste Code:					U160	
Waste Code Desc:					2-BUTANONE, PEROXIDE (R,T) (OR) METHYL ETHYL KETONE PEROXIDE (R,T)	
Waste Code:					U161	
Waste Code Desc:					4-METHYL-2-PENTANONE (I) (OR) METHYL ISOBUTYL KETONE (I) (OR) PENTANOL, 4-METHYL-	
Waste Code:					U165	
Waste Code Desc:					NAPHTHALENE	
Waste Code:					U169	
Waste Code Desc:					BENZENE, NITRO- (OR) NITROBENZENE (I,T)	
Waste Code:					U185	

Map Key	Number of Records	Direction	Distance (mi/ft)	Elev/Diff (ft)	Site	DB
Waste Code Desc:		BENZENE, PENTACHLORONITRO- (OR) PENTACHLORONITROBENZENE (PCNB)				
Waste Code:		U188				
Waste Code Desc:		PHENOL				
Waste Code:		U189				
Waste Code Desc:		PHOSPHORUS SULFIDE (R) (OR) SULFUR PHOSPHIDE (R)				
Waste Code:		U196				
Waste Code Desc:		PYRIDINE				
Waste Code:		U210				
Waste Code Desc:		ETHENE, TETRACHLORO- (OR) TETRACHLOROETHYLENE				
Waste Code:		U211				
Waste Code Desc:		CARBON TETRACHLORIDE (OR) METHANE, TETRACHLORO-				
Waste Code:		U213				
Waste Code Desc:		FURAN, TETRAHYDRO-(I) (OR) TETRAHYDROFURAN (I)				
Waste Code:		U217				
Waste Code Desc:		NITRIC ACID, THALLIUM(1+) SALT (OR) THALLIUM(I) NITRATE				
Waste Code:		U220				
Waste Code Desc:		BENZENE, METHYL- (OR) TOLUENE				
Waste Code:		U223				
Waste Code Desc:		BENZENE, 1,3-DIISOCYANATOMETHYL- (R,T) (OR) TOLUENE DIISOCYANATE (R,T)				
Waste Code:		U226				
Waste Code Desc:		ETHANE, 1,1,1-TRICHLORO- (OR) METHYL CHLOROFORM				
Waste Code:		U227				
Waste Code Desc:		1,1,2-TRICHLOROETHANE (OR) ETHANE, 1,1,2-TRICHLORO-				
Waste Code:		U228				
Waste Code Desc:		ETHENE, TRICHLORO- (OR) TRICHLOROETHYLENE				
Waste Code:		U234				
Waste Code Desc:		1,3,5-TRINITROBENZENE (R,T) (OR) BENZENE, 1,3,5-TRINITRO-				
Waste Code:		U238				
Waste Code Desc:		CARBAMIC ACID, ETHYL ESTER (OR) ETHYL CARBAMATE (URETHANE)				
Waste Code:		U239				
Waste Code Desc:		BENZENE, DIMETHYL- (I,T) (OR) XYLENE (I)				
Waste Code:		U328				
Waste Code Desc:		BENZENAMINE, 2-METHYL- (OR) O-TOLUIDINE				
Waste Code:		U359				
Waste Code Desc:		ETHANOL, 2-ETHOXY- (OR) ETHYLENE GLYCOL MONOETHYL ETHER				
Waste Code:		U404				
Waste Code Desc:		ETHANAMINE, N,N-DIETHYL- (OR) TRIETHYLAMINE				

Hazardous Waste Handler Details

Seq No: 4
Receive Date: 20160301
Handler Name: US DEPARTMENT OF ENERGY PANTEX PLANT
Fed Waste Generator: 1
Generator Code Description: Large Quantity Generator
Tsd Activity: Y
Source Type: Annual/Biennial Report update with Notification

Waste Code Details

<i>Map Key</i>	<i>Number of Records</i>	<i>Direction</i>	<i>Distance (mi/ft)</i>	<i>Elev/Diff (ft)</i>	<i>Site</i>	<i>DB</i>
<i>Waste Code:</i>		D001				
<i>Waste Code Desc:</i>		IGNITABLE WASTE				
<i>Waste Code:</i>		D002				
<i>Waste Code Desc:</i>		CORROSIVE WASTE				
<i>Waste Code:</i>		D003				
<i>Waste Code Desc:</i>		REACTIVE WASTE				
<i>Waste Code:</i>		D004				
<i>Waste Code Desc:</i>		ARSENIC				
<i>Waste Code:</i>		D005				
<i>Waste Code Desc:</i>		BARIUM				
<i>Waste Code:</i>		D006				
<i>Waste Code Desc:</i>		CADMIUM				
<i>Waste Code:</i>		D007				
<i>Waste Code Desc:</i>		CHROMIUM				
<i>Waste Code:</i>		D008				
<i>Waste Code Desc:</i>		LEAD				
<i>Waste Code:</i>		D009				
<i>Waste Code Desc:</i>		MERCURY				
<i>Waste Code:</i>		D010				
<i>Waste Code Desc:</i>		SELENIUM				
<i>Waste Code:</i>		D011				
<i>Waste Code Desc:</i>		SILVER				
<i>Waste Code:</i>		D012				
<i>Waste Code Desc:</i>		ENDRIN (1,2,3,4,10,10-HEXACHLORO-1,7-EPOXY-1,4,4A,5,6,7,8,8A-OCTAHYDRO-1,4-ENDO, ENDO-5,8-DIMETH-ANO-NAPHTHALENE)				
<i>Waste Code:</i>		D013				
<i>Waste Code Desc:</i>		LINDANE (1,2,3,4,5,6-HEXA-CHLOROCYCLOHEXANE, GAMMA ISOMER)				
<i>Waste Code:</i>		D014				
<i>Waste Code Desc:</i>		METHOXYCHLOR (1,1,1-TRICHLORO-2,2-BIS [P-METHOXYPHENYL] ETHANE)				
<i>Waste Code:</i>		D015				
<i>Waste Code Desc:</i>		TOXAPHENE (C10 H10 CL8, TECHNICAL CHLORINATED CAMPHENE, 67-69 PERCENT CHLORINE)				
<i>Waste Code:</i>		D016				
<i>Waste Code Desc:</i>		2,4-D (2,4-DICHLOROPHENOXYACETIC ACID)				
<i>Waste Code:</i>		D017				
<i>Waste Code Desc:</i>		2,4,5-TP SILVEX (2,4,5-TRICHLOROPHENOXYPROPIONIC ACID)				
<i>Waste Code:</i>		D018				
<i>Waste Code Desc:</i>		BENZENE				
<i>Waste Code:</i>		D019				
<i>Waste Code Desc:</i>		CARBON TETRACHLORIDE				
<i>Waste Code:</i>		D020				
<i>Waste Code Desc:</i>		CHLORDANE				
<i>Waste Code:</i>		D021				
<i>Waste Code Desc:</i>		CHLOROBENZENE				
<i>Waste Code:</i>		D022				
<i>Waste Code Desc:</i>		CHLOROFORM				
<i>Waste Code:</i>		D023				

Map Key	Number of Records	Direction	Distance (mi/ft)	Elev/Diff (ft)	Site	DB
Waste Code Desc:		O-CRESOL				
Waste Code:		D024				
Waste Code Desc:		M-CRESOL				
Waste Code:		D025				
Waste Code Desc:		P-CRESOL				
Waste Code:		D026				
Waste Code Desc:		CRESOL				
Waste Code:		D027				
Waste Code Desc:		1,4-DICHLOROBENZENE				
Waste Code:		D028				
Waste Code Desc:		1,2-DICHLOROETHANE				
Waste Code:		D029				
Waste Code Desc:		1,1-DICHLOROETHYLENE				
Waste Code:		D030				
Waste Code Desc:		2,4-DINITROTOLUENE				
Waste Code:		D031				
Waste Code Desc:		HEPTACHLOR (AND ITS EPOXIDE)				
Waste Code:		D032				
Waste Code Desc:		HEXACHLOROBENZENE				
Waste Code:		D033				
Waste Code Desc:		HEXACHLOROBUTADIENE				
Waste Code:		D034				
Waste Code Desc:		HEXACHLOROETHANE				
Waste Code:		D035				
Waste Code Desc:		METHYL ETHYL KETONE				
Waste Code:		D036				
Waste Code Desc:		NITROBENZENE				
Waste Code:		D037				
Waste Code Desc:		PENTACHLOROPHENOL				
Waste Code:		D038				
Waste Code Desc:		PYRIDINE				
Waste Code:		D039				
Waste Code Desc:		TETRACHLOROETHYLENE				
Waste Code:		D040				
Waste Code Desc:		TRICHLOROETHYLENE				
Waste Code:		D041				
Waste Code Desc:		2,4,5-TRICHLOROPHENOL				
Waste Code:		D042				
Waste Code Desc:		2,4,6-TRICHLOROPHENOL				
Waste Code:		D043				
Waste Code Desc:		VINYL CHLORIDE				
Waste Code:		F001				
Waste Code Desc:		THE FOLLOWING SPENT HALOGENATED SOLVENTS USED IN DEGREASING: TETRACHLOROETHYLENE, TRICHLOROETHYLENE, METHYLENE CHLORIDE, 1,1,1-TRICHLOROETHANE, CARBON TETRACHLORIDE AND CHLORINATED FLUOROCARBONS; ALL SPENT SOLVENT MIXTURES/BLENDS USED IN DEGREASING CONTAINING, BEFORE USE, A TOTAL OF TEN PERCENT OR MORE (BY VOLUME) OF ONE OR MORE OF THE ABOVE HALOGENATED SOLVENTS OR THOSE SOLVENTS LISTED IN F002, F004, AND F005; AND STILL BOTTOMS FROM THE RECOVERY OF THESE SPENT SOLVENTS AND SPENT SOLVENT MIXTURES.				

Map Key	Number of Records	Direction	Distance (mi/ft)	Elev/Diff (ft)	Site	DB
Waste Code:					F002	
Waste Code Desc:					THE FOLLOWING SPENT HALOGENATED SOLVENTS: TETRACHLOROETHYLENE, METHYLENE CHLORIDE, TRICHLOROETHYLENE, 1,1,1-TRICHLOROETHANE, CHLOROBENZENE, 1,1,2-TRICHLORO-1,2,2-TRIFLUOROETHANE, ORTHO-DICHLOROBENZENE, TRICHLOROFLUOROMETHANE, AND 1,1,2, TRICHLOROETHANE; ALL SPENT SOLVENT MIXTURES/BLENDS CONTAINING, BEFORE USE, A TOTAL OF TEN PERCENT OR MORE (BY VOLUME) OF ONE OR MORE OF THE ABOVE HALOGENATED SOLVENTS OR THOSE SOLVENTS LISTED IN F001, F004, AND F005; AND STILL BOTTOMS FROM THE RECOVERY OF THESE SPENT SOLVENTS AND SPENT SOLVENT MIXTURES.	
Waste Code:					F003	
Waste Code Desc:					THE FOLLOWING SPENT NONHALOGENATED SOLVENTS: XYLENE, ACETONE, ETHYL ACETATE, ETHYL BENZENE, ETHYL ETHER, METHYL ISOBUTYL KETONE, N-BUTYL ALCOHOL, CYCLOHEXANONE, AND METHANOL; ALL SPENT SOLVENT MIXTURES/BLENDS CONTAINING, BEFORE USE, ONLY THE ABOVE SPENT NONHALOGENATED SOLVENTS; AND ALL SPENT SOLVENT MIXTURES/BLENDS CONTAINING, BEFORE USE, ONE OR MORE OF THE ABOVE NONHALOGENATED SOLVENTS, AND A TOTAL OF TEN PERCENT OR MORE (BY VOLUME) OF ONE OR MORE OF THOSE SOLVENTS LISTED IN F001, F002, F004, AND F005; AND STILL BOTTOMS FROM THE RECOVERY OF THESE SPENT SOLVENTS AND SPENT SOLVENT MIXTURES.	
Waste Code:					F004	
Waste Code Desc:					THE FOLLOWING SPENT NONHALOGENATED SOLVENTS: CRESOLS, CRESYLIC ACID, AND NITROBENZENE; AND THE STILL BOTTOMS FROM THE RECOVERY OF THESE SOLVENTS; ALL SPENT SOLVENT MIXTURES/BLENDS CONTAINING, BEFORE USE, A TOTAL OF TEN PERCENT OR MORE (BY VOLUME) OF ONE OR MORE OF THE ABOVE NONHALOGENATED SOLVENTS OR THOSE SOLVENTS LISTED IN F001, F002, AND F005; AND STILL BOTTOMS FROM THE RECOVERY OF THESE SPENT SOLVENTS AND SPENT SOLVENT MIXTURES.	
Waste Code:					F005	
Waste Code Desc:					THE FOLLOWING SPENT NONHALOGENATED SOLVENTS: TOLUENE, METHYL ETHYL KETONE, CARBON DISULFIDE, ISOBUTANOL, PYRIDINE, BENZENE, 2-ETHOXYETHANOL, AND 2-NITROPROPANE; ALL SPENT SOLVENT MIXTURES/BLENDS CONTAINING, BEFORE USE, A TOTAL OF TEN PERCENT OR MORE (BY VOLUME) OF ONE OR MORE OF THE ABOVE NONHALOGENATED SOLVENTS OR THOSE SOLVENTS LISTED IN F001, F002, OR F004; AND STILL BOTTOMS FROM THE RECOVERY OF THESE SPENT SOLVENTS AND SPENT SOLVENT MIXTURES.	
Waste Code:					F006	
Waste Code Desc:					WASTEWATER TREATMENT SLUDGES FROM ELECTROPLATING OPERATIONS, EXCEPT FROM THE FOLLOWING PROCESSES: (1) SULFURIC ACID ANODIZING OF ALUMINUM; (2) TIN PLATING ON CARBON STEEL; (3) ZINC PLATING (SEGREGATED BASIS) ON CARBON STEEL; (4) ALUMINUM OR ZINC-ALUMINUM PLATING ON CARBON STEEL; (5) CLEANING/STRIPPING ASSOCIATED WITH TIN, ZINC, AND ALUMINUM PLATING ON CARBON STEEL; AND (6) CHEMICAL ETCHING AND MILLING OF ALUMINUM.	
Waste Code:					K044	
Waste Code Desc:					WASTEWATER TREATMENT SLUDGES FROM THE MANUFACTURING AND PROCESSING OF EXPLOSIVES.	
Waste Code:					K045	
Waste Code Desc:					SPENT CARBON FROM THE TREATMENT OF WASTEWATER CONTAINING EXPLOSIVES.	
Waste Code:					P004	
Waste Code Desc:					1,4,5,8-DIMETHANONAPHTHALENE, 1,2,3,4,10,10-HEXA-CHLORO-1,4,4A,5,8,8A,-HEXAHYDRO-, (1ALPHA, 4ALPHA, 4ABETA, 5ALPHA, 8ALPHA, 8ABETA)- (OR) ALDRIN	
Waste Code:					P005	
Waste Code Desc:					2-PROPEN-1-OL (OR) ALLYL ALCOHOL	
Waste Code:					P018	
Waste Code Desc:					BRUCINE (OR) STRYCHNIDIN-10-ONE, 2,3-DIMETHOXY-	
Waste Code:					P021	
Waste Code Desc:					CALCIUM CYANIDE (OR) CALCIUM CYANIDE CA(CN)2	
Waste Code:					P022	
Waste Code Desc:					CARBON DISULFIDE	
Waste Code:					P051	
Waste Code Desc:					2,7:3,6-DIMETHANONAPHTH[2,3-B]OXIRENE, 3,4,5,6,9,9-HEXACHLORO-1A,2,2A,3,6,6A,7,7A-OCTAHYDRO-, (1AALPHA, 2BETA, 2ABETA, 3ALPHA, 6ALPHA, 6ABETA, 7BETA, 7AALPHA)- & METABOLITES (OR) ENDRIN (OR) ENDRIN, & METABOLITES	

<i>Map Key</i>	<i>Number of Records</i>	<i>Direction</i>	<i>Distance (mi/ft)</i>	<i>Elev/Diff (ft)</i>	<i>Site</i>	<i>DB</i>
<i>Waste Code:</i>		P077				
<i>Waste Code Desc:</i>		BENZENAMINE, 4-NITRO- (OR) P-NITROANILINE				
<i>Waste Code:</i>		P082				
<i>Waste Code Desc:</i>		METHANIMINE, N-METHYL-N-NITROSO- (OR) N-NITROSODIMETHYLAMINE				
<i>Waste Code:</i>		P095				
<i>Waste Code Desc:</i>		CARBONIC DICHLORIDE (OR) PHOSGENE				
<i>Waste Code:</i>		P105				
<i>Waste Code Desc:</i>		SODIUM AZIDE				
<i>Waste Code:</i>		P106				
<i>Waste Code Desc:</i>		SODIUM CYANIDE (OR) SODIUM CYANIDE NA(CN)				
<i>Waste Code:</i>		U001				
<i>Waste Code Desc:</i>		ACETALDEHYDE (I) (OR) ETHANAL (I)				
<i>Waste Code:</i>		U002				
<i>Waste Code Desc:</i>		2-PROPANONE (I) (OR) ACETONE (I)				
<i>Waste Code:</i>		U003				
<i>Waste Code Desc:</i>		ACETONITRILE (I,T)				
<i>Waste Code:</i>		U011				
<i>Waste Code Desc:</i>		1H-1,2,4-TRIAZOL-3-AMINE (OR) AMITROLE				
<i>Waste Code:</i>		U012				
<i>Waste Code Desc:</i>		ANILINE (I,T) (OR) BENZENAMINE (I,T)				
<i>Waste Code:</i>		U019				
<i>Waste Code Desc:</i>		BENZENE (I,T)				
<i>Waste Code:</i>		U031				
<i>Waste Code Desc:</i>		1-BUTANOL (I) (OR) N-BUTYL ALCOHOL (I)				
<i>Waste Code:</i>		U037				
<i>Waste Code Desc:</i>		BENZENE, CHLORO- (OR) CHLOROBENZENE				
<i>Waste Code:</i>		U041				
<i>Waste Code Desc:</i>		EPICHLOROHYDRIN (OR) OXIRANE, (CHLOROMETHYL)-				
<i>Waste Code:</i>		U044				
<i>Waste Code Desc:</i>		CHLOROFORM (OR) METHANE, TRICHLORO-				
<i>Waste Code:</i>		U056				
<i>Waste Code Desc:</i>		BENZENE, HEXAHYDRO- (I) (OR) CYCLOHEXANE (I)				
<i>Waste Code:</i>		U057				
<i>Waste Code Desc:</i>		CYCLOHEXANONE (I)				
<i>Waste Code:</i>		U069				
<i>Waste Code Desc:</i>		1,2-BENZENEDICARBOXYLIC ACID, DIBUTYL ESTER (OR) DIBUTYL PHTHALATE				
<i>Waste Code:</i>		U070				
<i>Waste Code Desc:</i>		BENZENE, 1,2-DICHLORO- (OR) O-DICHLOROBENZENE				
<i>Waste Code:</i>		U075				
<i>Waste Code Desc:</i>		DICHLORODIFLUOROMETHANE (OR) METHANE, DICHLORODIFLUORO-				
<i>Waste Code:</i>		U077				
<i>Waste Code Desc:</i>		ETHANE, 1,2-DICHLORO- (OR) ETHYLENE DICHLORIDE				
<i>Waste Code:</i>		U080				
<i>Waste Code Desc:</i>		METHANE, DICHLORO- (OR) METHYLENE CHLORIDE				
<i>Waste Code:</i>		U108				
<i>Waste Code Desc:</i>		1,4-DIETHYLENEOXIDE (OR) 1,4-DIOXANE				

Map Key	Number of Records	Direction	Distance (mi/ft)	Elev/Diff (ft)	Site	DB
Waste Code:					U112	
Waste Code Desc:					ACETIC ACID, ETHYL ESTER (I) (OR) ETHYL ACETATE (I)	
Waste Code:					U121	
Waste Code Desc:					METHANE, TRICHLOROFLUORO- (OR) TRICHLOROMONOFUOROMETHANE	
Waste Code:					U123	
Waste Code Desc:					FORMIC ACID (C,T)	
Waste Code:					U129	
Waste Code Desc:					CYCLOHEXANE, 1,2,3,4,5,6-HEXACHLORO-, (1ALPHA, 2ALPHA, 3BETA, 4ALPHA, 5ALPHA, 6BETA)- (OR) LINDANE	
Waste Code:					U133	
Waste Code Desc:					HYDRAZINE (R,T)	
Waste Code:					U134	
Waste Code Desc:					HYDROFLUORIC ACID (C,T) (OR) HYDROGEN FLUORIDE (C,T)	
Waste Code:					U138	
Waste Code Desc:					METHANE, IODO- (OR) METHYL IODIDE	
Waste Code:					U140	
Waste Code Desc:					1-PROPANOL, 2-METHYL- (I,T) (OR) ISOBUTYL ALCOHOL (I,T)	
Waste Code:					U147	
Waste Code Desc:					2,5-FURANDIONE (OR) MALEIC ANHYDRIDE	
Waste Code:					U151	
Waste Code Desc:					MERCURY	
Waste Code:					U154	
Waste Code Desc:					METHANOL (I) (OR) METHYL ALCOHOL (I)	
Waste Code:					U157	
Waste Code Desc:					3-METHYLCHOLANTHRENE (OR) BENZ[J]ACEANTHRYLENE, 1,2-DIHYDRO-3-METHYL-	
Waste Code:					U158	
Waste Code Desc:					4,4'-METHYLENEBIS(2-CHLOROANILINE) (OR) BENZENAMINE, 4,4'-METHYLENEBIS[2-CHLORO-	
Waste Code:					U159	
Waste Code Desc:					2-BUTANONE (I,T) (OR) METHYL ETHYL KETONE (MEK) (I,T)	
Waste Code:					U160	
Waste Code Desc:					2-BUTANONE, PEROXIDE (R,T) (OR) METHYL ETHYL KETONE PEROXIDE (R,T)	
Waste Code:					U161	
Waste Code Desc:					4-METHYL-2-PENTANONE (I) (OR) METHYL ISOBUTYL KETONE (I) (OR) PENTANOL, 4-METHYL-	
Waste Code:					U165	
Waste Code Desc:					NAPHTHALENE	
Waste Code:					U169	
Waste Code Desc:					BENZENE, NITRO- (OR) NITROBENZENE (I,T)	
Waste Code:					U185	
Waste Code Desc:					BENZENE, PENTACHLORONITRO- (OR) PENTACHLORONITROBENZENE (PCNB)	
Waste Code:					U188	
Waste Code Desc:					PHENOL	
Waste Code:					U189	
Waste Code Desc:					PHOSPHORUS SULFIDE (R) (OR) SULFUR PHOSPHIDE (R)	
Waste Code:					U196	
Waste Code Desc:					PYRIDINE	
Waste Code:					U210	

Map Key	Number of Records	Direction	Distance (mi/ft)	Elev/Diff (ft)	Site	DB
Waste Code Desc:		ETHENE, TETRACHLORO- (OR) TETRACHLOROETHYLENE				
Waste Code:		U211				
Waste Code Desc:		CARBON TETRACHLORIDE (OR) METHANE, TETRACHLORO-				
Waste Code:		U213				
Waste Code Desc:		FURAN, TETRAHYDRO-(I) (OR) TETRAHYDROFURAN (I)				
Waste Code:		U217				
Waste Code Desc:		NITRIC ACID, THALLIUM(1+) SALT (OR) THALLIUM(I) NITRATE				
Waste Code:		U220				
Waste Code Desc:		BENZENE, METHYL- (OR) TOLUENE				
Waste Code:		U223				
Waste Code Desc:		BENZENE, 1,3-DIISOCYANATOMETHYL- (R,T) (OR) TOLUENE DIISOCYANATE (R,T)				
Waste Code:		U226				
Waste Code Desc:		ETHANE, 1,1,1-TRICHLORO- (OR) METHYL CHLOROFORM				
Waste Code:		U227				
Waste Code Desc:		1,1,2-TRICHLOROETHANE (OR) ETHANE, 1,1,2-TRICHLORO-				
Waste Code:		U228				
Waste Code Desc:		ETHENE, TRICHLORO- (OR) TRICHLOROETHYLENE				
Waste Code:		U234				
Waste Code Desc:		1,3,5-TRINITROBENZENE (R,T) (OR) BENZENE, 1,3,5-TRINITRO-				
Waste Code:		U238				
Waste Code Desc:		CARBAMIC ACID, ETHYL ESTER (OR) ETHYL CARBAMATE (URETHANE)				
Waste Code:		U239				
Waste Code Desc:		BENZENE, DIMETHYL- (I,T) (OR) XYLENE (I)				
Waste Code:		U328				
Waste Code Desc:		BENZENAMINE, 2-METHYL- (OR) O-TOLUIDINE				
Waste Code:		U359				
Waste Code Desc:		ETHANOL, 2-ETHOXY- (OR) ETHYLENE GLYCOL MONOETHYL ETHER				
Waste Code:		U404				
Waste Code Desc:		ETHANAMINE, N,N-DIETHYL- (OR) TRIETHYLAMINE				

Hazardous Waste Handler Details

Seq No: 5
Receive Date: 20180301
Handler Name: US DEPARTMENT OF ENERGY PANTEX PLANT
Fed Waste Generator: 1
Generator Code Description: Large Quantity Generator
Tsd Activity: Y
Source Type: Annual/Biennial Report update with Notification

Waste Code Details

Waste Code: D001
Waste Code Desc: IGNITABLE WASTE

Waste Code: D002
Waste Code Desc: CORROSIVE WASTE

Waste Code: D003
Waste Code Desc: REACTIVE WASTE

Waste Code: D004
Waste Code Desc: ARSENIC

Map Key	Number of Records	Direction	Distance (mi/ft)	Elev/Diff (ft)	Site	DB
Waste Code:		D005				
Waste Code Desc:		BARIUM				
Waste Code:		D006				
Waste Code Desc:		CADMIUM				
Waste Code:		D007				
Waste Code Desc:		CHROMIUM				
Waste Code:		D008				
Waste Code Desc:		LEAD				
Waste Code:		D009				
Waste Code Desc:		MERCURY				
Waste Code:		D010				
Waste Code Desc:		SELENIUM				
Waste Code:		D011				
Waste Code Desc:		SILVER				
Waste Code:		D012				
Waste Code Desc:		ENDRIN (1,2,3,4,10,10-HEXACHLORO-1,7-EPOXY-1,4,4A,5,6,7,8,8A-OCTAHYDRO-1,4-ENDO, ENDO-5,8-DIMETH-ANO-NAPHTHALENE)				
Waste Code:		D013				
Waste Code Desc:		LINDANE (1,2,3,4,5,6-HEXA-CHLOROCYCLOHEXANE, GAMMA ISOMER)				
Waste Code:		D014				
Waste Code Desc:		METHOXYCHLOR (1,1,1-TRICHLORO-2,2-BIS [P-METHOXYPHENYL] ETHANE)				
Waste Code:		D015				
Waste Code Desc:		TOXAPHENE (C10 H10 CL8, TECHNICAL CHLORINATED CAMPHENE, 67-69 PERCENT CHLORINE)				
Waste Code:		D016				
Waste Code Desc:		2,4-D (2,4-DICHLOROPHENOXYACETIC ACID)				
Waste Code:		D017				
Waste Code Desc:		2,4,5-TP SILVEX (2,4,5-TRICHLOROPHENOXYPROPIONIC ACID)				
Waste Code:		D018				
Waste Code Desc:		BENZENE				
Waste Code:		D019				
Waste Code Desc:		CARBON TETRACHLORIDE				
Waste Code:		D020				
Waste Code Desc:		CHLORDANE				
Waste Code:		D021				
Waste Code Desc:		CHLOROBENZENE				
Waste Code:		D022				
Waste Code Desc:		CHLOROFORM				
Waste Code:		D023				
Waste Code Desc:		O-CRESOL				
Waste Code:		D024				
Waste Code Desc:		M-CRESOL				
Waste Code:		D025				
Waste Code Desc:		P-CRESOL				
Waste Code:		D026				
Waste Code Desc:		CRESOL				
Waste Code:		D027				

Map Key	Number of Records	Direction	Distance (mi/ft)	Elev/Diff (ft)	Site	DB
Waste Code Desc:		1,4-DICHLOROBENZENE				
Waste Code:		D028				
Waste Code Desc:		1,2-DICHLOROETHANE				
Waste Code:		D029				
Waste Code Desc:		1,1-DICHLOROETHYLENE				
Waste Code:		D030				
Waste Code Desc:		2,4-DINITROTOLUENE				
Waste Code:		D031				
Waste Code Desc:		HEPTACHLOR (AND ITS EPOXIDE)				
Waste Code:		D032				
Waste Code Desc:		HEXACHLOROBENZENE				
Waste Code:		D033				
Waste Code Desc:		HEXACHLOROBUTADIENE				
Waste Code:		D034				
Waste Code Desc:		HEXACHLOROETHANE				
Waste Code:		D035				
Waste Code Desc:		METHYL ETHYL KETONE				
Waste Code:		D036				
Waste Code Desc:		NITROBENZENE				
Waste Code:		D037				
Waste Code Desc:		PENTACHLOROPHENOL				
Waste Code:		D038				
Waste Code Desc:		PYRIDINE				
Waste Code:		D039				
Waste Code Desc:		TETRACHLOROETHYLENE				
Waste Code:		D040				
Waste Code Desc:		TRICHLOROETHYLENE				
Waste Code:		D041				
Waste Code Desc:		2,4,5-TRICHLOROPHENOL				
Waste Code:		D042				
Waste Code Desc:		2,4,6-TRICHLOROPHENOL				
Waste Code:		D043				
Waste Code Desc:		VINYL CHLORIDE				
Waste Code:		F001				
Waste Code Desc:		THE FOLLOWING SPENT HALOGENATED SOLVENTS USED IN DEGREASING: TETRACHLOROETHYLENE, TRICHLOROETHYLENE, METHYLENE CHLORIDE, 1,1,1-TRICHLOROETHANE, CARBON TETRACHLORIDE AND CHLORINATED FLUOROCARBONS; ALL SPENT SOLVENT MIXTURES/BLENDS USED IN DEGREASING CONTAINING, BEFORE USE, A TOTAL OF TEN PERCENT OR MORE (BY VOLUME) OF ONE OR MORE OF THE ABOVE HALOGENATED SOLVENTS OR THOSE SOLVENTS LISTED IN F002, F004, AND F005; AND STILL BOTTOMS FROM THE RECOVERY OF THESE SPENT SOLVENTS AND SPENT SOLVENT MIXTURES.				
Waste Code:		F002				
Waste Code Desc:		THE FOLLOWING SPENT HALOGENATED SOLVENTS: TETRACHLOROETHYLENE, METHYLENE CHLORIDE, TRICHLOROETHYLENE, 1,1,1-TRICHLOROETHANE, CHLOROBENZENE, 1,1,2-TRICHLORO-1,2,2-TRIFLUOROETHANE, ORTHO-DICHLOROBENZENE, TRICHLOROFLUOROMETHANE, AND 1,1,2, TRICHLOROETHANE; ALL SPENT SOLVENT MIXTURES/BLENDS CONTAINING, BEFORE USE, A TOTAL OF TEN PERCENT OR MORE (BY VOLUME) OF ONE OR MORE OF THE ABOVE HALOGENATED SOLVENTS OR THOSE SOLVENTS LISTED IN F001, F004, AND F005; AND STILL BOTTOMS FROM THE RECOVERY OF THESE SPENT SOLVENTS AND SPENT SOLVENT MIXTURES.				
Waste Code:		F003				
Waste Code Desc:		THE FOLLOWING SPENT NONHALOGENATED SOLVENTS: XYLENE, ACETONE, ETHYL ACETATE, ETHYL				

Map Key	Number of Records	Direction	Distance (mi/ft)	Elev/Diff (ft)	Site	DB
					BENZENE, ETHYL ETHER, METHYL ISOBUTYL KETONE, N-BUTYL ALCOHOL, CYCLOHEXANONE, AND METHANOL; ALL SPENT SOLVENT MIXTURES/BLENDS CONTAINING, BEFORE USE, ONLY THE ABOVE SPENT NONHALOGENATED SOLVENTS; AND ALL SPENT SOLVENT MIXTURES/BLENDS CONTAINING, BEFORE USE, ONE OR MORE OF THE ABOVE NONHALOGENATED SOLVENTS, AND A TOTAL OF TEN PERCENT OR MORE (BY VOLUME) OF ONE OR MORE OF THOSE SOLVENTS LISTED IN F001, F002, F004, AND F005; AND STILL BOTTOMS FROM THE RECOVERY OF THESE SPENT SOLVENTS AND SPENT SOLVENT MIXTURES.	
					Waste Code: F004	
					Waste Code Desc: THE FOLLOWING SPENT NONHALOGENATED SOLVENTS: CRESOLS, CRESYLIC ACID, AND NITROBENZENE; AND THE STILL BOTTOMS FROM THE RECOVERY OF THESE SOLVENTS; ALL SPENT SOLVENT MIXTURES/BLENDS CONTAINING, BEFORE USE, A TOTAL OF TEN PERCENT OR MORE (BY VOLUME) OF ONE OR MORE OF THE ABOVE NONHALOGENATED SOLVENTS OR THOSE SOLVENTS LISTED IN F001, F002, AND F005; AND STILL BOTTOMS FROM THE RECOVERY OF THESE SPENT SOLVENTS AND SPENT SOLVENT MIXTURES.	
					Waste Code: F005	
					Waste Code Desc: THE FOLLOWING SPENT NONHALOGENATED SOLVENTS: TOLUENE, METHYL ETHYL KETONE, CARBON DISULFIDE, ISOBUTANOL, PYRIDINE, BENZENE, 2-ETHOXYETHANOL, AND 2-NITROPROPANE; ALL SPENT SOLVENT MIXTURES/BLENDS CONTAINING, BEFORE USE, A TOTAL OF TEN PERCENT OR MORE (BY VOLUME) OF ONE OR MORE OF THE ABOVE NONHALOGENATED SOLVENTS OR THOSE SOLVENTS LISTED IN F001, F002, OR F004; AND STILL BOTTOMS FROM THE RECOVERY OF THESE SPENT SOLVENTS AND SPENT SOLVENT MIXTURES.	
					Waste Code: F006	
					Waste Code Desc: WASTEWATER TREATMENT SLUDGES FROM ELECTROPLATING OPERATIONS, EXCEPT FROM THE FOLLOWING PROCESSES: (1) SULFURIC ACID ANODIZING OF ALUMINUM; (2) TIN PLATING ON CARBON STEEL; (3) ZINC PLATING (SEGREGATED BASIS) ON CARBON STEEL; (4) ALUMINUM OR ZINC-ALUMINUM PLATING ON CARBON STEEL; (5) CLEANING/STRIPPING ASSOCIATED WITH TIN, ZINC, AND ALUMINUM PLATING ON CARBON STEEL; AND (6) CHEMICAL ETCHING AND MILLING OF ALUMINUM.	
					Waste Code: K044	
					Waste Code Desc: WASTEWATER TREATMENT SLUDGES FROM THE MANUFACTURING AND PROCESSING OF EXPLOSIVES.	
					Waste Code: K045	
					Waste Code Desc: SPENT CARBON FROM THE TREATMENT OF WASTEWATER CONTAINING EXPLOSIVES.	
					Waste Code: P004	
					Waste Code Desc: 1,4,5,8-DIMETHANONAPHTHALENE, 1,2,3,4,10,10-HEXA-CHLORO-1,4,4A,5,8,8A,-HEXAHYDRO-, (1ALPHA, 4ALPHA, 4ABETA, 5ALPHA, 8ALPHA, 8ABETA)- (OR) ALDRIN	
					Waste Code: P005	
					Waste Code Desc: 2-PROPEN-1-OL (OR) ALLYL ALCOHOL	
					Waste Code: P018	
					Waste Code Desc: BRUCINE (OR) STRYCHNIDIN-10-ONE, 2,3-DIMETHOXY-	
					Waste Code: P021	
					Waste Code Desc: CALCIUM CYANIDE (OR) CALCIUM CYANIDE CA(CN)2	
					Waste Code: P022	
					Waste Code Desc: CARBON DISULFIDE	
					Waste Code: P051	
					Waste Code Desc: 2,7:3,6-DIMETHANONAPHTH[2,3-B]OXIRENE, 3,4,5,6,9,9-HEXACHLORO-1A,2,2A,3,6,6A,7,7A-OCTAHYDRO-, (1AALPHA, 2BETA, 2ABETA, 3ALPHA, 6ALPHA, 6ABETA, 7BETA, 7AALPHA)- & METABOLITES (OR) ENDRIN (OR) ENDRIN, & METABOLITES	
					Waste Code: P076	
					Waste Code Desc: NITRIC OXIDE (OR) NITROGEN OXIDE NO	
					Waste Code: P077	
					Waste Code Desc: BENZENAMINE, 4-NITRO- (OR) P-NITROANILINE	
					Waste Code: P082	
					Waste Code Desc: METHANIMINE, N-METHYL-N-NITROSO- (OR) N-NITROSODIMETHYLAMINE	
					Waste Code: P095	
					Waste Code Desc: CARBONIC DICHLORIDE (OR) PHOSGENE	

<i>Map Key</i>	<i>Number of Records</i>	<i>Direction</i>	<i>Distance (mi/ft)</i>	<i>Elev/Diff (ft)</i>	<i>Site</i>	<i>DB</i>
<i>Waste Code:</i>		P105				
<i>Waste Code Desc:</i>		SODIUM AZIDE				
<i>Waste Code:</i>		P106				
<i>Waste Code Desc:</i>		SODIUM CYANIDE (OR) SODIUM CYANIDE NA(CN)				
<i>Waste Code:</i>		U001				
<i>Waste Code Desc:</i>		ACETALDEHYDE (I) (OR) ETHANAL (I)				
<i>Waste Code:</i>		U002				
<i>Waste Code Desc:</i>		2-PROPANONE (I) (OR) ACETONE (I)				
<i>Waste Code:</i>		U003				
<i>Waste Code Desc:</i>		ACETONITRILE (I,T)				
<i>Waste Code:</i>		U011				
<i>Waste Code Desc:</i>		1H-1,2,4-TRIAZOL-3-AMINE (OR) AMITROLE				
<i>Waste Code:</i>		U012				
<i>Waste Code Desc:</i>		ANILINE (I,T) (OR) BENZENAMINE (I,T)				
<i>Waste Code:</i>		U019				
<i>Waste Code Desc:</i>		BENZENE (I,T)				
<i>Waste Code:</i>		U031				
<i>Waste Code Desc:</i>		1-BUTANOL (I) (OR) N-BUTYL ALCOHOL (I)				
<i>Waste Code:</i>		U037				
<i>Waste Code Desc:</i>		BENZENE, CHLORO- (OR) CHLOROBENZENE				
<i>Waste Code:</i>		U041				
<i>Waste Code Desc:</i>		EPICHLOROHYDRIN (OR) OXIRANE, (CHLOROMETHYL)-				
<i>Waste Code:</i>		U044				
<i>Waste Code Desc:</i>		CHLOROFORM (OR) METHANE, TRICHLORO-				
<i>Waste Code:</i>		U056				
<i>Waste Code Desc:</i>		BENZENE, HEXAHYDRO- (I) (OR) CYCLOHEXANE (I)				
<i>Waste Code:</i>		U057				
<i>Waste Code Desc:</i>		CYCLOHEXANONE (I)				
<i>Waste Code:</i>		U069				
<i>Waste Code Desc:</i>		1,2-BENZENEDICARBOXYLIC ACID, DIBUTYL ESTER (OR) DIBUTYL PHTHALATE				
<i>Waste Code:</i>		U070				
<i>Waste Code Desc:</i>		BENZENE, 1,2-DICHLORO- (OR) O-DICHLOROBENZENE				
<i>Waste Code:</i>		U075				
<i>Waste Code Desc:</i>		DICHLORODIFLUOROMETHANE (OR) METHANE, DICHLORODIFLUORO-				
<i>Waste Code:</i>		U077				
<i>Waste Code Desc:</i>		ETHANE, 1,2-DICHLORO- (OR) ETHYLENE DICHLORIDE				
<i>Waste Code:</i>		U080				
<i>Waste Code Desc:</i>		METHANE, DICHLORO- (OR) METHYLENE CHLORIDE				
<i>Waste Code:</i>		U108				
<i>Waste Code Desc:</i>		1,4-DIETHYLENEOXIDE (OR) 1,4-DIOXANE				
<i>Waste Code:</i>		U112				
<i>Waste Code Desc:</i>		ACETIC ACID, ETHYL ESTER (I) (OR) ETHYL ACETATE (I)				
<i>Waste Code:</i>		U121				
<i>Waste Code Desc:</i>		METHANE, TRICHLOROFLUORO- (OR) TRICHLOROMONOFLUOROMETHANE				
<i>Waste Code:</i>		U123				
<i>Waste Code Desc:</i>		FORMIC ACID (C,T)				

Map Key	Number of Records	Direction	Distance (mi/ft)	Elev/Diff (ft)	Site	DB
Waste Code: Waste Code Desc:					U129 CYCLOHEXANE, 1,2,3,4,5,6-HEXACHLORO-, (1ALPHA, 2ALPHA, 3BETA, 4ALPHA, 5ALPHA, 6BETA)- (OR) LINDANE	
Waste Code: Waste Code Desc:					U133 HYDRAZINE (R,T)	
Waste Code: Waste Code Desc:					U134 HYDROFLUORIC ACID (C,T) (OR) HYDROGEN FLUORIDE (C,T)	
Waste Code: Waste Code Desc:					U138 METHANE, IODO- (OR) METHYL IODIDE	
Waste Code: Waste Code Desc:					U140 1-PROPANOL, 2-METHYL- (I,T) (OR) ISOBUTYL ALCOHOL (I,T)	
Waste Code: Waste Code Desc:					U147 2,5-FURANDIONE (OR) MALEIC ANHYDRIDE	
Waste Code: Waste Code Desc:					U151 MERCURY	
Waste Code: Waste Code Desc:					U154 METHANOL (I) (OR) METHYL ALCOHOL (I)	
Waste Code: Waste Code Desc:					U157 3-METHYLCHOLANTHRENE (OR) BENZ[J]ACEANTHRYLENE, 1,2-DIHYDRO-3-METHYL-	
Waste Code: Waste Code Desc:					U158 4,4'-METHYLENEBIS(2-CHLOROANILINE) (OR) BENZENAMINE, 4,4'-METHYLENEBIS[2-CHLORO-	
Waste Code: Waste Code Desc:					U159 2-BUTANONE (I,T) (OR) METHYL ETHYL KETONE (MEK) (I,T)	
Waste Code: Waste Code Desc:					U160 2-BUTANONE, PEROXIDE (R,T) (OR) METHYL ETHYL KETONE PEROXIDE (R,T)	
Waste Code: Waste Code Desc:					U161 4-METHYL-2-PENTANONE (I) (OR) METHYL ISOBUTYL KETONE (I) (OR) PENTANOL, 4-METHYL-	
Waste Code: Waste Code Desc:					U165 NAPHTHALENE	
Waste Code: Waste Code Desc:					U169 BENZENE, NITRO- (OR) NITROBENZENE (I,T)	
Waste Code: Waste Code Desc:					U185 BENZENE, PENTACHLORONITRO- (OR) PENTACHLORONITROBENZENE (PCNB)	
Waste Code: Waste Code Desc:					U188 PHENOL	
Waste Code: Waste Code Desc:					U189 PHOSPHORUS SULFIDE (R) (OR) SULFUR PHOSPHIDE (R)	
Waste Code: Waste Code Desc:					U196 PYRIDINE	
Waste Code: Waste Code Desc:					U210 ETHENE, TETRACHLORO- (OR) TETRACHLOROETHYLENE	
Waste Code: Waste Code Desc:					U211 CARBON TETRACHLORIDE (OR) METHANE, TETRACHLORO-	
Waste Code: Waste Code Desc:					U213 FURAN, TETRAHYDRO-(I) (OR) TETRAHYDROFURAN (I)	
Waste Code:					U217	

Map Key	Number of Records	Direction	Distance (mi/ft)	Elev/Diff (ft)	Site	DB
Waste Code Desc:		NITRIC ACID, THALLIUM(1+) SALT (OR) THALLIUM(I) NITRATE				
Waste Code:		U220				
Waste Code Desc:		BENZENE, METHYL- (OR) TOLUENE				
Waste Code:		U223				
Waste Code Desc:		BENZENE, 1,3-DIISOCYANATOMETHYL- (R,T) (OR) TOLUENE DIISOCYANATE (R,T)				
Waste Code:		U226				
Waste Code Desc:		ETHANE, 1,1,1-TRICHLORO- (OR) METHYL CHLOROFORM				
Waste Code:		U227				
Waste Code Desc:		1,1,2-TRICHLOROETHANE (OR) ETHANE, 1,1,2-TRICHLORO-				
Waste Code:		U228				
Waste Code Desc:		ETHENE, TRICHLORO- (OR) TRICHLOROETHYLENE				
Waste Code:		U234				
Waste Code Desc:		1,3,5-TRINITROBENZENE (R,T) (OR) BENZENE, 1,3,5-TRINITRO-				
Waste Code:		U238				
Waste Code Desc:		CARBAMIC ACID, ETHYL ESTER (OR) ETHYL CARBAMATE (URETHANE)				
Waste Code:		U239				
Waste Code Desc:		BENZENE, DIMETHYL- (I,T) (OR) XYLENE (I)				
Waste Code:		U328				
Waste Code Desc:		BENZENAMINE, 2-METHYL- (OR) O-TOLUIDINE				
Waste Code:		U359				
Waste Code Desc:		ETHANOL, 2-ETHOXY- (OR) ETHYLENE GLYCOL MONOETHYL ETHER				
Waste Code:		U404				
Waste Code Desc:		ETHANAMINE, N,N-DIETHYL- (OR) TRIETHYLAMINE				

Hazardous Waste Handler Details

Seq No: 52
Receive Date: 20180423
Handler Name: US DEPARTMENT OF ENERGY PANTEX PLANT
Fed Waste Generator: 1
Generator Code Description: Large Quantity Generator
Tsd Activity: Y
Source Type: Notification

Waste Code Details

Waste Code: D001
Waste Code Desc: IGNITABLE WASTE

Waste Code: D002
Waste Code Desc: CORROSIVE WASTE

Waste Code: D003
Waste Code Desc: REACTIVE WASTE

Waste Code: D004
Waste Code Desc: ARSENIC

Waste Code: D005
Waste Code Desc: BARIUM

Waste Code: D006
Waste Code Desc: CADMIUM

Waste Code: D007
Waste Code Desc: CHROMIUM

Map Key	Number of Records	Direction	Distance (mi/ft)	Elev/Diff (ft)	Site	DB
Waste Code:		D008				
Waste Code Desc:		LEAD				
Waste Code:		D009				
Waste Code Desc:		MERCURY				
Waste Code:		D010				
Waste Code Desc:		SELENIUM				
Waste Code:		D011				
Waste Code Desc:		SILVER				
Waste Code:		D012				
Waste Code Desc:		ENDRIN (1,2,3,4,10,10-HEXACHLORO-1,7-EPOXY-1,4,4A,5,6,7,8,8A-OCTAHYDRO-1,4-ENDO, ENDO-5,8-DIMETH-ANO-NAPHTHALENE)				
Waste Code:		D013				
Waste Code Desc:		LINDANE (1,2,3,4,5,6-HEXA-CHLOROCYCLOHEXANE, GAMMA ISOMER)				
Waste Code:		D014				
Waste Code Desc:		METHOXYCHLOR (1,1,1-TRICHLORO-2,2-BIS [P-METHOXYPHENYL] ETHANE)				
Waste Code:		D015				
Waste Code Desc:		TOXAPHENE (C10 H10 CL8, TECHNICAL CHLORINATED CAMPHENE, 67-69 PERCENT CHLORINE)				
Waste Code:		D016				
Waste Code Desc:		2,4-D (2,4-DICHLOROPHENOXYACETIC ACID)				
Waste Code:		D017				
Waste Code Desc:		2,4,5-TP SILVEX (2,4,5-TRICHLOROPHENOXYPROPIONIC ACID)				
Waste Code:		D018				
Waste Code Desc:		BENZENE				
Waste Code:		D019				
Waste Code Desc:		CARBON TETRACHLORIDE				
Waste Code:		D020				
Waste Code Desc:		CHLORDANE				
Waste Code:		D021				
Waste Code Desc:		CHLOROBENZENE				
Waste Code:		D022				
Waste Code Desc:		CHLOROFORM				
Waste Code:		D023				
Waste Code Desc:		O-CRESOL				
Waste Code:		D024				
Waste Code Desc:		M-CRESOL				
Waste Code:		D025				
Waste Code Desc:		P-CRESOL				
Waste Code:		D026				
Waste Code Desc:		CRESOL				
Waste Code:		D027				
Waste Code Desc:		1,4-DICHLOROBENZENE				
Waste Code:		D028				
Waste Code Desc:		1,2-DICHLOROETHANE				
Waste Code:		D029				
Waste Code Desc:		1,1-DICHLOROETHYLENE				
Waste Code:		D030				

<i>Map Key</i>	<i>Number of Records</i>	<i>Direction</i>	<i>Distance (mi/ft)</i>	<i>Elev/Diff (ft)</i>	<i>Site</i>	<i>DB</i>
<i>Waste Code Desc:</i>		2,4-DINITROTOLUENE				
<i>Waste Code:</i>		D031				
<i>Waste Code Desc:</i>		HEPTACHLOR (AND ITS EPOXIDE)				
<i>Waste Code:</i>		D032				
<i>Waste Code Desc:</i>		HEXACHLOROBENZENE				
<i>Waste Code:</i>		D033				
<i>Waste Code Desc:</i>		HEXACHLOROBUTADIENE				
<i>Waste Code:</i>		D034				
<i>Waste Code Desc:</i>		HEXACHLOROETHANE				
<i>Waste Code:</i>		D035				
<i>Waste Code Desc:</i>		METHYL ETHYL KETONE				
<i>Waste Code:</i>		D036				
<i>Waste Code Desc:</i>		NITROBENZENE				
<i>Waste Code:</i>		D037				
<i>Waste Code Desc:</i>		PENTACHLOROPHENOL				
<i>Waste Code:</i>		D038				
<i>Waste Code Desc:</i>		PYRIDINE				
<i>Waste Code:</i>		D039				
<i>Waste Code Desc:</i>		TETRACHLOROETHYLENE				
<i>Waste Code:</i>		D040				
<i>Waste Code Desc:</i>		TRICHLOROETHYLENE				
<i>Waste Code:</i>		D041				
<i>Waste Code Desc:</i>		2,4,5-TRICHLOROPHENOL				
<i>Waste Code:</i>		D042				
<i>Waste Code Desc:</i>		2,4,6-TRICHLOROPHENOL				
<i>Waste Code:</i>		D043				
<i>Waste Code Desc:</i>		VINYL CHLORIDE				
<i>Waste Code:</i>		F001				
<i>Waste Code Desc:</i>		THE FOLLOWING SPENT HALOGENATED SOLVENTS USED IN DEGREASING: TETRACHLOROETHYLENE, TRICHLOROETHYLENE, METHYLENE CHLORIDE, 1,1,1-TRICHLOROETHANE, CARBON TETRACHLORIDE AND CHLORINATED FLUOROCARBONS; ALL SPENT SOLVENT MIXTURES/BLENDS USED IN DEGREASING CONTAINING, BEFORE USE, A TOTAL OF TEN PERCENT OR MORE (BY VOLUME) OF ONE OR MORE OF THE ABOVE HALOGENATED SOLVENTS OR THOSE SOLVENTS LISTED IN F002, F004, AND F005; AND STILL BOTTOMS FROM THE RECOVERY OF THESE SPENT SOLVENTS AND SPENT SOLVENT MIXTURES.				
<i>Waste Code:</i>		F002				
<i>Waste Code Desc:</i>		THE FOLLOWING SPENT HALOGENATED SOLVENTS: TETRACHLOROETHYLENE, METHYLENE CHLORIDE, TRICHLOROETHYLENE, 1,1,1-TRICHLOROETHANE, CHLOROBENZENE, 1,1,2-TRICHLORO-1,2,2-TRIFLUOROETHANE, ORTHO-DICHLOROBENZENE, TRICHLOROFLUOROMETHANE, AND 1,1,2, TRICHLOROETHANE; ALL SPENT SOLVENT MIXTURES/BLENDS CONTAINING, BEFORE USE, A TOTAL OF TEN PERCENT OR MORE (BY VOLUME) OF ONE OR MORE OF THE ABOVE HALOGENATED SOLVENTS OR THOSE SOLVENTS LISTED IN F001, F004, AND F005; AND STILL BOTTOMS FROM THE RECOVERY OF THESE SPENT SOLVENTS AND SPENT SOLVENT MIXTURES.				
<i>Waste Code:</i>		F003				
<i>Waste Code Desc:</i>		THE FOLLOWING SPENT NONHALOGENATED SOLVENTS: XYLENE, ACETONE, ETHYL ACETATE, ETHYL BENZENE, ETHYL ETHER, METHYL ISOBUTYL KETONE, N-BUTYL ALCOHOL, CYCLOHEXANONE, AND METHANOL; ALL SPENT SOLVENT MIXTURES/BLENDS CONTAINING, BEFORE USE, ONLY THE ABOVE SPENT NONHALOGENATED SOLVENTS; AND ALL SPENT SOLVENT MIXTURES/BLENDS CONTAINING, BEFORE USE, ONE OR MORE OF THE ABOVE NONHALOGENATED SOLVENTS, AND A TOTAL OF TEN PERCENT OR MORE (BY VOLUME) OF ONE OR MORE OF THOSE SOLVENTS LISTED IN F001, F002, F004, AND F005; AND STILL BOTTOMS FROM THE RECOVERY OF THESE SPENT SOLVENTS AND SPENT SOLVENT MIXTURES.				
<i>Waste Code:</i>		F004				
<i>Waste Code Desc:</i>		THE FOLLOWING SPENT NONHALOGENATED SOLVENTS: CRESOLS, CRESYLIC ACID, AND				

Map Key	Number of Records	Direction	Distance (mi/ft)	Elev/Diff (ft)	Site	DB
					NITROBENZENE; AND THE STILL BOTTOMS FROM THE RECOVERY OF THESE SOLVENTS; ALL SPENT SOLVENT MIXTURES/BLENDS CONTAINING, BEFORE USE, A TOTAL OF TEN PERCENT OR MORE (BY VOLUME) OF ONE OR MORE OF THE ABOVE NONHALOGENATED SOLVENTS OR THOSE SOLVENTS LISTED IN F001, F002, AND F005; AND STILL BOTTOMS FROM THE RECOVERY OF THESE SPENT SOLVENTS AND SPENT SOLVENT MIXTURES.	
					Waste Code: F005 Waste Code Desc: THE FOLLOWING SPENT NONHALOGENATED SOLVENTS: TOLUENE, METHYL ETHYL KETONE, CARBON DISULFIDE, ISOBUTANOL, PYRIDINE, BENZENE, 2-ETHOXYETHANOL, AND 2-NITROPROPANE; ALL SPENT SOLVENT MIXTURES/BLENDS CONTAINING, BEFORE USE, A TOTAL OF TEN PERCENT OR MORE (BY VOLUME) OF ONE OR MORE OF THE ABOVE NONHALOGENATED SOLVENTS OR THOSE SOLVENTS LISTED IN F001, F002, OR F004; AND STILL BOTTOMS FROM THE RECOVERY OF THESE SPENT SOLVENTS AND SPENT SOLVENT MIXTURES.	
					Waste Code: F006 Waste Code Desc: WASTEWATER TREATMENT SLUDGES FROM ELECTROPLATING OPERATIONS, EXCEPT FROM THE FOLLOWING PROCESSES: (1) SULFURIC ACID ANODIZING OF ALUMINUM; (2) TIN PLATING ON CARBON STEEL; (3) ZINC PLATING (SEGREGATED BASIS) ON CARBON STEEL; (4) ALUMINUM OR ZINC-ALUMINUM PLATING ON CARBON STEEL; (5) CLEANING/STRIPPING ASSOCIATED WITH TIN, ZINC, AND ALUMINUM PLATING ON CARBON STEEL; AND (6) CHEMICAL ETCHING AND MILLING OF ALUMINUM.	
					Waste Code: K044 Waste Code Desc: WASTEWATER TREATMENT SLUDGES FROM THE MANUFACTURING AND PROCESSING OF EXPLOSIVES.	
					Waste Code: K045 Waste Code Desc: SPENT CARBON FROM THE TREATMENT OF WASTEWATER CONTAINING EXPLOSIVES.	
					Waste Code: P004 Waste Code Desc: 1,4,5,8-DIMETHANONAPHTHALENE, 1,2,3,4,10,10-HEXA-CHLORO-1,4,4A,5,8,8A,-HEXAHYDRO-, (1ALPHA, 4ALPHA, 4ABETA, 5ALPHA, 8ALPHA, 8ABETA)- (OR) ALDRIN	
					Waste Code: P005 Waste Code Desc: 2-PROPEN-1-OL (OR) ALLYL ALCOHOL	
					Waste Code: P018 Waste Code Desc: BRUCINE (OR) STRYCHNIDIN-10-ONE, 2,3-DIMETHOXY-	
					Waste Code: P021 Waste Code Desc: CALCIUM CYANIDE (OR) CALCIUM CYANIDE CA(CN)2	
					Waste Code: P022 Waste Code Desc: CARBON DISULFIDE	
					Waste Code: P051 Waste Code Desc: 2,7:3,6-DIMETHANONAPHTH[2,3-B]OXIRENE, 3,4,5,6,9,9-HEXACHLORO-1A,2,2A,3,6,6A,7,7A-OCTAHYDRO-, (1AALPHA, 2BETA, 2ABETA, 3ALPHA, 6ALPHA, 6ABETA, 7BETA, 7AALPHA)- & METABOLITES (OR) ENDRIN (OR) ENDRIN, & METABOLITES	
					Waste Code: P076 Waste Code Desc: NITRIC OXIDE (OR) NITROGEN OXIDE NO	
					Waste Code: P077 Waste Code Desc: BENZENAMINE, 4-NITRO- (OR) P-NITROANILINE	
					Waste Code: P082 Waste Code Desc: METHANIMINE, N-METHYL-N-NITROSO- (OR) N-NITROSODIMETHYLAMINE	
					Waste Code: P095 Waste Code Desc: CARBONIC DICHLORIDE (OR) PHOSGENE	
					Waste Code: P105 Waste Code Desc: SODIUM AZIDE	
					Waste Code: P106 Waste Code Desc: SODIUM CYANIDE (OR) SODIUM CYANIDE NA(CN)	
					Waste Code: U001 Waste Code Desc: ACETALDEHYDE (I) (OR) ETHANAL (I)	

Map Key	Number of Records	Direction	Distance (mi/ft)	Elev/Diff (ft)	Site	DB
Waste Code:		U002				
Waste Code Desc:		2-PROPANONE (I) (OR) ACETONE (I)				
Waste Code:		U003				
Waste Code Desc:		ACETONITRILE (I,T)				
Waste Code:		U011				
Waste Code Desc:		1H-1,2,4-TRIAZOL-3-AMINE (OR) AMITROLE				
Waste Code:		U012				
Waste Code Desc:		ANILINE (I,T) (OR) BENZENAMINE (I,T)				
Waste Code:		U019				
Waste Code Desc:		BENZENE (I,T)				
Waste Code:		U031				
Waste Code Desc:		1-BUTANOL (I) (OR) N-BUTYL ALCOHOL (I)				
Waste Code:		U037				
Waste Code Desc:		BENZENE, CHLORO- (OR) CHLOROBENZENE				
Waste Code:		U041				
Waste Code Desc:		EPOCHLOROHYDRIN (OR) OXIRANE, (CHLOROMETHYL)-				
Waste Code:		U044				
Waste Code Desc:		CHLOROFORM (OR) METHANE, TRICHLORO-				
Waste Code:		U056				
Waste Code Desc:		BENZENE, HEXAHYDRO- (I) (OR) CYCLOHEXANE (I)				
Waste Code:		U057				
Waste Code Desc:		CYCLOHEXANONE (I)				
Waste Code:		U061				
Waste Code Desc:		BENZENE, 1,1'-(2,2,2-TRICHLOROETHYLIDENE)BIS[4-CHLORO- (OR) DDT				
Waste Code:		U069				
Waste Code Desc:		1,2-BENZENEDICARBOXYLIC ACID, DIBUTYL ESTER (OR) DIBUTYL PHTHALATE				
Waste Code:		U070				
Waste Code Desc:		BENZENE, 1,2-DICHLORO- (OR) O-DICHLOROBENZENE				
Waste Code:		U075				
Waste Code Desc:		DICHLORODIFLUOROMETHANE (OR) METHANE, DICHLORODIFLUORO-				
Waste Code:		U077				
Waste Code Desc:		ETHANE, 1,2-DICHLORO- (OR) ETHYLENE DICHLORIDE				
Waste Code:		U080				
Waste Code Desc:		METHANE, DICHLORO- (OR) METHYLENE CHLORIDE				
Waste Code:		U108				
Waste Code Desc:		1,4-DIETHYLENEOXIDE (OR) 1,4-DIOXANE				
Waste Code:		U112				
Waste Code Desc:		ACETIC ACID, ETHYL ESTER (I) (OR) ETHYL ACETATE (I)				
Waste Code:		U121				
Waste Code Desc:		METHANE, TRICHLOROFLUORO- (OR) TRICHLOROMONOFUOROMETHANE				
Waste Code:		U123				
Waste Code Desc:		FORMIC ACID (C,T)				
Waste Code:		U129				
Waste Code Desc:		CYCLOHEXANE, 1,2,3,4,5,6-HEXACHLORO-, (1ALPHA, 2ALPHA, 3BETA, 4ALPHA, 5ALPHA, 6BETA)- (OR) LINDANE				
Waste Code:		U133				
Waste Code Desc:		HYDRAZINE (R,T)				

<i>Map Key</i>	<i>Number of Records</i>	<i>Direction</i>	<i>Distance (mi/ft)</i>	<i>Elev/Diff (ft)</i>	<i>Site</i>	<i>DB</i>
Waste Code:		U134				
Waste Code Desc:		HYDROFLUORIC ACID (C,T) (OR) HYDROGEN FLUORIDE (C,T)				
Waste Code:		U138				
Waste Code Desc:		METHANE, IODO- (OR) METHYL IODIDE				
Waste Code:		U140				
Waste Code Desc:		1-PROPANOL, 2-METHYL- (I,T) (OR) ISOBUTYL ALCOHOL (I,T)				
Waste Code:		U147				
Waste Code Desc:		2,5-FURANDIONE (OR) MALEIC ANHYDRIDE				
Waste Code:		U151				
Waste Code Desc:		MERCURY				
Waste Code:		U154				
Waste Code Desc:		METHANOL (I) (OR) METHYL ALCOHOL (I)				
Waste Code:		U157				
Waste Code Desc:		3-METHYLCHOLANTHRENE (OR) BENZ[J]ACEANTHRYLENE, 1,2-DIHYDRO-3-METHYL-				
Waste Code:		U158				
Waste Code Desc:		4,4'-METHYLENEBIS(2-CHLOROANILINE) (OR) BENZENAMINE, 4,4'-METHYLENEBIS[2-CHLORO-				
Waste Code:		U159				
Waste Code Desc:		2-BUTANONE (I,T) (OR) METHYL ETHYL KETONE (MEK) (I,T)				
Waste Code:		U160				
Waste Code Desc:		2-BUTANONE, PEROXIDE (R,T) (OR) METHYL ETHYL KETONE PEROXIDE (R,T)				
Waste Code:		U161				
Waste Code Desc:		4-METHYL-2-PENTANONE (I) (OR) METHYL ISOBUTYL KETONE (I) (OR) PENTANOL, 4-METHYL-				
Waste Code:		U165				
Waste Code Desc:		NAPHTHALENE				
Waste Code:		U169				
Waste Code Desc:		BENZENE, NITRO- (OR) NITROBENZENE (I,T)				
Waste Code:		U185				
Waste Code Desc:		BENZENE, PENTACHLORONITRO- (OR) PENTACHLORONITROBENZENE (PCNB)				
Waste Code:		U188				
Waste Code Desc:		PHENOL				
Waste Code:		U189				
Waste Code Desc:		PHOSPHORUS SULFIDE (R) (OR) SULFUR PHOSPHIDE (R)				
Waste Code:		U196				
Waste Code Desc:		PYRIDINE				
Waste Code:		U210				
Waste Code Desc:		ETHENE, TETRACHLORO- (OR) TETRACHLOROETHYLENE				
Waste Code:		U211				
Waste Code Desc:		CARBON TETRACHLORIDE (OR) METHANE, TETRACHLORO-				
Waste Code:		U213				
Waste Code Desc:		FURAN, TETRAHYDRO-(I) (OR) TETRAHYDROFURAN (I)				
Waste Code:		U217				
Waste Code Desc:		NITRIC ACID, THALLIUM(1+) SALT (OR) THALLIUM(I) NITRATE				
Waste Code:		U220				
Waste Code Desc:		BENZENE, METHYL- (OR) TOLUENE				
Waste Code:		U223				
Waste Code Desc:		BENZENE, 1,3-DIISOCYANATOMETHYL- (R,T) (OR) TOLUENE DIISOCYANATE (R,T)				

Map Key	Number of Records	Direction	Distance (mi/ft)	Elev/Diff (ft)	Site	DB
Waste Code:		U226				
Waste Code Desc:		ETHANE, 1,1,1-TRICHLORO- (OR) METHYL CHLOROFORM				
Waste Code:		U227				
Waste Code Desc:		1,1,2-TRICHLOROETHANE (OR) ETHANE, 1,1,2-TRICHLORO-				
Waste Code:		U228				
Waste Code Desc:		ETHENE, TRICHLORO- (OR) TRICHLOROETHYLENE				
Waste Code:		U234				
Waste Code Desc:		1,3,5-TRINITROBENZENE (R,T) (OR) BENZENE, 1,3,5-TRINITRO-				
Waste Code:		U238				
Waste Code Desc:		CARBAMIC ACID, ETHYL ESTER (OR) ETHYL CARBAMATE (URETHANE)				
Waste Code:		U239				
Waste Code Desc:		BENZENE, DIMETHYL- (I,T) (OR) XYLENE (I)				
Waste Code:		U328				
Waste Code Desc:		BENZENAMINE, 2-METHYL- (OR) O-TOLUIDINE				
Waste Code:		U359				
Waste Code Desc:		ETHANOL, 2-ETHOXY- (OR) ETHYLENE GLYCOL MONOETHYL ETHER				
Waste Code:		U404				
Waste Code Desc:		ETHANAMINE, N,N-DIETHYL- (OR) TRIETHYLAMINE				

Hazardous Waste Handler Details

Seq No: 53
Receive Date: 20180727
Handler Name: US DEPARTMENT OF ENERGY PANTEX PLANT
Fed Waste Generator: 1
Generator Code Description: Large Quantity Generator
Tsd Activity: Y
Source Type: Notification

Waste Code Details

Waste Code: D001
Waste Code Desc: IGNITABLE WASTE

Waste Code: D002
Waste Code Desc: CORROSIVE WASTE

Waste Code: D003
Waste Code Desc: REACTIVE WASTE

Waste Code: D004
Waste Code Desc: ARSENIC

Waste Code: D005
Waste Code Desc: BARIUM

Waste Code: D006
Waste Code Desc: CADMIUM

Waste Code: D007
Waste Code Desc: CHROMIUM

Waste Code: D008
Waste Code Desc: LEAD

Waste Code: D009
Waste Code Desc: MERCURY

Map Key	Number of Records	Direction	Distance (mi/ft)	Elev/Diff (ft)	Site	DB
Waste Code:		D010				
Waste Code Desc:		SELENIUM				
Waste Code:		D011				
Waste Code Desc:		SILVER				
Waste Code:		D012				
Waste Code Desc:		ENDRIN (1,2,3,4,10,10-HEXACHLORO-1,7-EPOXY-1,4,4A,5,6,7,8,8A-OCTAHYDRO-1,4-ENDO, ENDO-5,8-DIMETH-ANO-NAPHTHALENE)				
Waste Code:		D013				
Waste Code Desc:		LINDANE (1,2,3,4,5,6-HEXA-CHLOROCYCLOHEXANE, GAMMA ISOMER)				
Waste Code:		D014				
Waste Code Desc:		METHOXYCHLOR (1,1,1-TRICHLORO-2,2-BIS [P-METHOXYPHENYL] ETHANE)				
Waste Code:		D015				
Waste Code Desc:		TOXAPHENE (C10 H10 CL8, TECHNICAL CHLORINATED CAMPHENE, 67-69 PERCENT CHLORINE)				
Waste Code:		D016				
Waste Code Desc:		2,4-D (2,4-DICHLOROPHENOXYACETIC ACID)				
Waste Code:		D017				
Waste Code Desc:		2,4,5-TP SILVEX (2,4,5-TRICHLOROPHENOXYPROPIONIC ACID)				
Waste Code:		D018				
Waste Code Desc:		BENZENE				
Waste Code:		D019				
Waste Code Desc:		CARBON TETRACHLORIDE				
Waste Code:		D020				
Waste Code Desc:		CHLORDANE				
Waste Code:		D021				
Waste Code Desc:		CHLOROBENZENE				
Waste Code:		D022				
Waste Code Desc:		CHLOROFORM				
Waste Code:		D023				
Waste Code Desc:		O-CRESOL				
Waste Code:		D024				
Waste Code Desc:		M-CRESOL				
Waste Code:		D025				
Waste Code Desc:		P-CRESOL				
Waste Code:		D026				
Waste Code Desc:		CRESOL				
Waste Code:		D027				
Waste Code Desc:		1,4-DICHLOROBENZENE				
Waste Code:		D028				
Waste Code Desc:		1,2-DICHLOROETHANE				
Waste Code:		D029				
Waste Code Desc:		1,1-DICHLOROETHYLENE				
Waste Code:		D030				
Waste Code Desc:		2,4-DINITROTOLUENE				
Waste Code:		D031				
Waste Code Desc:		HEPTACHLOR (AND ITS EPOXIDE)				
Waste Code:		D032				
Waste Code Desc:		HEXACHLOROBENZENE				

Map Key	Number of Records	Direction	Distance (mi/ft)	Elev/Diff (ft)	Site	DB
Waste Code:		D033				
Waste Code Desc:		HEXACHLOROBUTADIENE				
Waste Code:		D034				
Waste Code Desc:		HEXACHLOROETHANE				
Waste Code:		D035				
Waste Code Desc:		METHYL ETHYL KETONE				
Waste Code:		D036				
Waste Code Desc:		NITROBENZENE				
Waste Code:		D037				
Waste Code Desc:		PENTACHLOROPHENOL				
Waste Code:		D038				
Waste Code Desc:		PYRIDINE				
Waste Code:		D039				
Waste Code Desc:		TETRACHLOROETHYLENE				
Waste Code:		D040				
Waste Code Desc:		TRICHLOROETHYLENE				
Waste Code:		D041				
Waste Code Desc:		2,4,5-TRICHLOROPHENOL				
Waste Code:		D042				
Waste Code Desc:		2,4,6-TRICHLOROPHENOL				
Waste Code:		D043				
Waste Code Desc:		VINYL CHLORIDE				
Waste Code:		F001				
Waste Code Desc:		THE FOLLOWING SPENT HALOGENATED SOLVENTS USED IN DEGREASING: TETRACHLOROETHYLENE, TRICHLOROETHYLENE, METHYLENE CHLORIDE, 1,1,1-TRICHLOROETHANE, CARBON TETRACHLORIDE AND CHLORINATED FLUOROCARBONS; ALL SPENT SOLVENT MIXTURES/BLENDS USED IN DEGREASING CONTAINING, BEFORE USE, A TOTAL OF TEN PERCENT OR MORE (BY VOLUME) OF ONE OR MORE OF THE ABOVE HALOGENATED SOLVENTS OR THOSE SOLVENTS LISTED IN F002, F004, AND F005; AND STILL BOTTOMS FROM THE RECOVERY OF THESE SPENT SOLVENTS AND SPENT SOLVENT MIXTURES.				
Waste Code:		F002				
Waste Code Desc:		THE FOLLOWING SPENT HALOGENATED SOLVENTS: TETRACHLOROETHYLENE, METHYLENE CHLORIDE, TRICHLOROETHYLENE, 1,1,1-TRICHLOROETHANE, CHLOROBENZENE, 1,1,2-TRICHLORO-1,2,2-TRIFLUOROETHANE, ORTHO-DICHLOROBENZENE, TRICHLOROFLUOROMETHANE, AND 1,1,2, TRICHLOROETHANE; ALL SPENT SOLVENT MIXTURES/BLENDS CONTAINING, BEFORE USE, A TOTAL OF TEN PERCENT OR MORE (BY VOLUME) OF ONE OR MORE OF THE ABOVE HALOGENATED SOLVENTS OR THOSE SOLVENTS LISTED IN F001, F004, AND F005; AND STILL BOTTOMS FROM THE RECOVERY OF THESE SPENT SOLVENTS AND SPENT SOLVENT MIXTURES.				
Waste Code:		F003				
Waste Code Desc:		THE FOLLOWING SPENT NONHALOGENATED SOLVENTS: XYLENE, ACETONE, ETHYL ACETATE, ETHYL BENZENE, ETHYL ETHER, METHYL ISOBUTYL KETONE, N-BUTYL ALCOHOL, CYCLOHEXANONE, AND METHANOL; ALL SPENT SOLVENT MIXTURES/BLENDS CONTAINING, BEFORE USE, ONLY THE ABOVE SPENT NONHALOGENATED SOLVENTS; AND ALL SPENT SOLVENT MIXTURES/BLENDS CONTAINING, BEFORE USE, ONE OR MORE OF THE ABOVE NONHALOGENATED SOLVENTS, AND A TOTAL OF TEN PERCENT OR MORE (BY VOLUME) OF ONE OR MORE OF THOSE SOLVENTS LISTED IN F001, F002, F004, AND F005; AND STILL BOTTOMS FROM THE RECOVERY OF THESE SPENT SOLVENTS AND SPENT SOLVENT MIXTURES.				
Waste Code:		F004				
Waste Code Desc:		THE FOLLOWING SPENT NONHALOGENATED SOLVENTS: CRESOLS, CRESYLIC ACID, AND NITROBENZENE; AND THE STILL BOTTOMS FROM THE RECOVERY OF THESE SOLVENTS; ALL SPENT SOLVENT MIXTURES/BLENDS CONTAINING, BEFORE USE, A TOTAL OF TEN PERCENT OR MORE (BY VOLUME) OF ONE OR MORE OF THE ABOVE NONHALOGENATED SOLVENTS OR THOSE SOLVENTS LISTED IN F001, F002, AND F005; AND STILL BOTTOMS FROM THE RECOVERY OF THESE SPENT SOLVENTS AND SPENT SOLVENT MIXTURES.				
Waste Code:		F005				

Map Key	Number of Records	Direction	Distance (mi/ft)	Elev/Diff (ft)	Site	DB
Waste Code Desc:					THE FOLLOWING SPENT NONHALOGENATED SOLVENTS: TOLUENE, METHYL ETHYL KETONE, CARBON DISULFIDE, ISOBUTANOL, PYRIDINE, BENZENE, 2-ETHOXYETHANOL, AND 2-NITROPROPANE; ALL SPENT SOLVENT MIXTURES/BLENDS CONTAINING, BEFORE USE, A TOTAL OF TEN PERCENT OR MORE (BY VOLUME) OF ONE OR MORE OF THE ABOVE NONHALOGENATED SOLVENTS OR THOSE SOLVENTS LISTED IN F001, F002, OR F004; AND STILL BOTTOMS FROM THE RECOVERY OF THESE SPENT SOLVENTS AND SPENT SOLVENT MIXTURES.	
Waste Code:					F006	
Waste Code Desc:					WASTEWATER TREATMENT SLUDGES FROM ELECTROPLATING OPERATIONS, EXCEPT FROM THE FOLLOWING PROCESSES: (1) SULFURIC ACID ANODIZING OF ALUMINUM; (2) TIN PLATING ON CARBON STEEL; (3) ZINC PLATING (SEGREGATED BASIS) ON CARBON STEEL; (4) ALUMINUM OR ZINC-ALUMINUM PLATING ON CARBON STEEL; (5) CLEANING/STRIPPING ASSOCIATED WITH TIN, ZINC, AND ALUMINUM PLATING ON CARBON STEEL; AND (6) CHEMICAL ETCHING AND MILLING OF ALUMINUM.	
Waste Code:					K044	
Waste Code Desc:					WASTEWATER TREATMENT SLUDGES FROM THE MANUFACTURING AND PROCESSING OF EXPLOSIVES.	
Waste Code:					K045	
Waste Code Desc:					SPENT CARBON FROM THE TREATMENT OF WASTEWATER CONTAINING EXPLOSIVES.	
Waste Code:					P004	
Waste Code Desc:					1,4,5,8-DIMETHANONAPHTHALENE, 1,2,3,4,10,10-HEXA-CHLORO-1,4,4A,5,8,8A,-HEXAHYDRO-, (1ALPHA, 4ALPHA, 4ABETA, 5ALPHA, 8ALPHA, 8ABETA)- (OR) ALDRIN	
Waste Code:					P005	
Waste Code Desc:					2-PROPEN-1-OL (OR) ALLYL ALCOHOL	
Waste Code:					P018	
Waste Code Desc:					BRUCINE (OR) STRYCHNIDIN-10-ONE, 2,3-DIMETHOXY-	
Waste Code:					P021	
Waste Code Desc:					CALCIUM CYANIDE (OR) CALCIUM CYANIDE CA(CN)2	
Waste Code:					P022	
Waste Code Desc:					CARBON DISULFIDE	
Waste Code:					P051	
Waste Code Desc:					2,7:3,6-DIMETHANONAPHTH[2,3-B]OXIRENE, 3,4,5,6,9,9-HEXACHLORO-1A,2,2A,3,6,6A,7,7A-OCTAHYDRO-, (1AALPHA, 2BETA, 2ABETA, 3ALPHA, 6ALPHA, 6ABETA, 7BETA, 7AALPHA)- & METABOLITES (OR) ENDRIN (OR) ENDRIN, & METABOLITES	
Waste Code:					P076	
Waste Code Desc:					NITRIC OXIDE (OR) NITROGEN OXIDE NO	
Waste Code:					P077	
Waste Code Desc:					BENZENAMINE, 4-NITRO- (OR) P-NITROANILINE	
Waste Code:					P082	
Waste Code Desc:					METHANIMINE, N-METHYL-N-NITROSO- (OR) N-NITROSODIMETHYLAMINE	
Waste Code:					P095	
Waste Code Desc:					CARBONIC DICHLORIDE (OR) PHOSGENE	
Waste Code:					P105	
Waste Code Desc:					SODIUM AZIDE	
Waste Code:					P106	
Waste Code Desc:					SODIUM CYANIDE (OR) SODIUM CYANIDE NA(CN)	
Waste Code:					U001	
Waste Code Desc:					ACETALDEHYDE (I) (OR) ETHANAL (I)	
Waste Code:					U002	
Waste Code Desc:					2-PROPANONE (I) (OR) ACETONE (I)	
Waste Code:					U003	
Waste Code Desc:					ACETONITRILE (I,T)	

Map Key	Number of Records	Direction	Distance (mi/ft)	Elev/Diff (ft)	Site	DB
Waste Code:		U011				
Waste Code Desc:		1H-1,2,4-TRIAZOL-3-AMINE (OR) AMITROLE				
Waste Code:		U012				
Waste Code Desc:		ANILINE (I,T) (OR) BENZENAMINE (I,T)				
Waste Code:		U019				
Waste Code Desc:		BENZENE (I,T)				
Waste Code:		U031				
Waste Code Desc:		1-BUTANOL (I) (OR) N-BUTYL ALCOHOL (I)				
Waste Code:		U037				
Waste Code Desc:		BENZENE, CHLORO- (OR) CHLOROBENZENE				
Waste Code:		U041				
Waste Code Desc:		EPICHLOROHYDRIN (OR) OXIRANE, (CHLOROMETHYL)-				
Waste Code:		U044				
Waste Code Desc:		CHLOROFORM (OR) METHANE, TRICHLORO-				
Waste Code:		U056				
Waste Code Desc:		BENZENE, HEXAHYDRO- (I) (OR) CYCLOHEXANE (I)				
Waste Code:		U057				
Waste Code Desc:		CYCLOHEXANONE (I)				
Waste Code:		U061				
Waste Code Desc:		BENZENE, 1,1'-(2,2,2-TRICHLOROETHYLIDENE)BIS[4-CHLORO- (OR) DDT				
Waste Code:		U069				
Waste Code Desc:		1,2-BENZENEDICARBOXYLIC ACID, DIBUTYL ESTER (OR) DIBUTYL PHTHALATE				
Waste Code:		U070				
Waste Code Desc:		BENZENE, 1,2-DICHLORO- (OR) O-DICHLOROBENZENE				
Waste Code:		U075				
Waste Code Desc:		DICHLORODIFLUOROMETHANE (OR) METHANE, DICHLORODIFLUORO-				
Waste Code:		U077				
Waste Code Desc:		ETHANE, 1,2-DICHLORO- (OR) ETHYLENE DICHLORIDE				
Waste Code:		U080				
Waste Code Desc:		METHANE, DICHLORO- (OR) METHYLENE CHLORIDE				
Waste Code:		U108				
Waste Code Desc:		1,4-DIETHYLENEOXIDE (OR) 1,4-DIOXANE				
Waste Code:		U112				
Waste Code Desc:		ACETIC ACID, ETHYL ESTER (I) (OR) ETHYL ACETATE (I)				
Waste Code:		U121				
Waste Code Desc:		METHANE, TRICHLOROFLUORO- (OR) TRICHLOROMONOFLUOROMETHANE				
Waste Code:		U123				
Waste Code Desc:		FORMIC ACID (C,T)				
Waste Code:		U129				
Waste Code Desc:		CYCLOHEXANE, 1,2,3,4,5,6-HEXACHLORO-, (1ALPHA, 2ALPHA, 3BETA, 4ALPHA, 5ALPHA, 6BETA)- (OR) LINDANE				
Waste Code:		U133				
Waste Code Desc:		HYDRAZINE (R,T)				
Waste Code:		U134				
Waste Code Desc:		HYDROFLUORIC ACID (C,T) (OR) HYDROGEN FLUORIDE (C,T)				
Waste Code:		U138				
Waste Code Desc:		METHANE, IODO- (OR) METHYL IODIDE				

Map Key	Number of Records	Direction	Distance (mi/ft)	Elev/Diff (ft)	Site	DB
Waste Code:					U140	
Waste Code Desc:					1-PROPANOL, 2-METHYL- (I,T) (OR) ISOBUTYL ALCOHOL (I,T)	
Waste Code:					U147	
Waste Code Desc:					2,5-FURANDIONE (OR) MALEIC ANHYDRIDE	
Waste Code:					U151	
Waste Code Desc:					MERCURY	
Waste Code:					U154	
Waste Code Desc:					METHANOL (I) (OR) METHYL ALCOHOL (I)	
Waste Code:					U157	
Waste Code Desc:					3-METHYLCHOLANTHRENE (OR) BENZ[J]ACEANTHRYLENE, 1,2-DIHYDRO-3-METHYL-	
Waste Code:					U158	
Waste Code Desc:					4,4'-METHYLENEBIS(2-CHLOROANILINE) (OR) BENZENAMINE, 4,4'-METHYLENEBIS[2-CHLORO-	
Waste Code:					U159	
Waste Code Desc:					2-BUTANONE (I,T) (OR) METHYL ETHYL KETONE (MEK) (I,T)	
Waste Code:					U160	
Waste Code Desc:					2-BUTANONE, PEROXIDE (R,T) (OR) METHYL ETHYL KETONE PEROXIDE (R,T)	
Waste Code:					U161	
Waste Code Desc:					4-METHYL-2-PENTANONE (I) (OR) METHYL ISOBUTYL KETONE (I) (OR) PENTANOL, 4-METHYL-	
Waste Code:					U165	
Waste Code Desc:					NAPHTHALENE	
Waste Code:					U169	
Waste Code Desc:					BENZENE, NITRO- (OR) NITROBENZENE (I,T)	
Waste Code:					U185	
Waste Code Desc:					BENZENE, PENTACHLORONITRO- (OR) PENTACHLORONITROBENZENE (PCNB)	
Waste Code:					U188	
Waste Code Desc:					PHENOL	
Waste Code:					U189	
Waste Code Desc:					PHOSPHORUS SULFIDE (R) (OR) SULFUR PHOSPHIDE (R)	
Waste Code:					U196	
Waste Code Desc:					PYRIDINE	
Waste Code:					U210	
Waste Code Desc:					ETHENE, TETRACHLORO- (OR) TETRACHLOROETHYLENE	
Waste Code:					U211	
Waste Code Desc:					CARBON TETRACHLORIDE (OR) METHANE, TETRACHLORO-	
Waste Code:					U213	
Waste Code Desc:					FURAN, TETRAHYDRO-(I) (OR) TETRAHYDROFURAN (I)	
Waste Code:					U217	
Waste Code Desc:					NITRIC ACID, THALLIUM(1+) SALT (OR) THALLIUM(I) NITRATE	
Waste Code:					U220	
Waste Code Desc:					BENZENE, METHYL- (OR) TOLUENE	
Waste Code:					U223	
Waste Code Desc:					BENZENE, 1,3-DIISOCYANATOMETHYL- (R,T) (OR) TOLUENE DIISOCYANATE (R,T)	
Waste Code:					U226	
Waste Code Desc:					ETHANE, 1,1,1-TRICHLORO- (OR) METHYL CHLOROFORM	
Waste Code:					U227	
Waste Code Desc:					1,1,2-TRICHLOROETHANE (OR) ETHANE, 1,1,2-TRICHLORO-	

Map Key	Number of Records	Direction	Distance (mi/ft)	Elev/Diff (ft)	Site	DB
Waste Code:		U228				
Waste Code Desc:		ETHENE, TRICHLORO- (OR) TRICHLOROETHYLENE				
Waste Code:		U234				
Waste Code Desc:		1,3,5-TRINITROBENZENE (R,T) (OR) BENZENE, 1,3,5-TRINITRO-				
Waste Code:		U238				
Waste Code Desc:		CARBAMIC ACID, ETHYL ESTER (OR) ETHYL CARBAMATE (URETHANE)				
Waste Code:		U239				
Waste Code Desc:		BENZENE, DIMETHYL- (I,T) (OR) XYLENE (I)				
Waste Code:		U328				
Waste Code Desc:		BENZENAMINE, 2-METHYL- (OR) O-TOLUIDINE				
Waste Code:		U359				
Waste Code Desc:		ETHANOL, 2-ETHOXY- (OR) ETHYLENE GLYCOL MONOETHYL ETHER				
Waste Code:		U404				
Waste Code Desc:		ETHANAMINE, N,N-DIETHYL- (OR) TRIETHYLAMINE				

Hazardous Waste Handler Details

Seq No: 54
Receive Date: 20190508
Handler Name: US DEPARTMENT OF ENERGY PANTEX PLANT
Fed Waste Generator: 1
Generator Code Description: Large Quantity Generator
Tsd Activity: Y
Source Type: Notification

Waste Code Details

Waste Code: D001
Waste Code Desc: IGNITABLE WASTE

Waste Code: D002
Waste Code Desc: CORROSIVE WASTE

Waste Code: D003
Waste Code Desc: REACTIVE WASTE

Waste Code: D004
Waste Code Desc: ARSENIC

Waste Code: D005
Waste Code Desc: BARIUM

Waste Code: D006
Waste Code Desc: CADMIUM

Waste Code: D007
Waste Code Desc: CHROMIUM

Waste Code: D008
Waste Code Desc: LEAD

Waste Code: D009
Waste Code Desc: MERCURY

Waste Code: D010
Waste Code Desc: SELENIUM

Waste Code: D011
Waste Code Desc: SILVER

Map Key	Number of Records	Direction	Distance (mi/ft)	Elev/Diff (ft)	Site	DB
Waste Code:					D012	
Waste Code Desc:					ENDRIN (1,2,3,4,10,10-HEXACHLORO-1,7-EPOXY-1,4,4A,5,6,7,8,8A-OCTAHYDRO-1,4-ENDO, ENDO-5,8-DIMETH-ANO-NAPHTHALENE)	
Waste Code:					D013	
Waste Code Desc:					LINDANE (1,2,3,4,5,6-HEXA-CHLOROCYCLOHEXANE, GAMMA ISOMER)	
Waste Code:					D014	
Waste Code Desc:					METHOXYCHLOR (1,1,1-TRICHLORO-2,2-BIS [P-METHOXYPHENYL] ETHANE)	
Waste Code:					D015	
Waste Code Desc:					TOXAPHENE (C10 H10 CL8, TECHNICAL CHLORINATED CAMPHENE, 67-69 PERCENT CHLORINE)	
Waste Code:					D016	
Waste Code Desc:					2,4-D (2,4-DICHLOROPHENOXYACETIC ACID)	
Waste Code:					D017	
Waste Code Desc:					2,4,5-TP SILVEX (2,4,5-TRICHLOROPHENOXYPROPIONIC ACID)	
Waste Code:					D018	
Waste Code Desc:					BENZENE	
Waste Code:					D019	
Waste Code Desc:					CARBON TETRACHLORIDE	
Waste Code:					D020	
Waste Code Desc:					CHLORDANE	
Waste Code:					D021	
Waste Code Desc:					CHLOROBENZENE	
Waste Code:					D022	
Waste Code Desc:					CHLOROFORM	
Waste Code:					D023	
Waste Code Desc:					O-CRESOL	
Waste Code:					D024	
Waste Code Desc:					M-CRESOL	
Waste Code:					D025	
Waste Code Desc:					P-CRESOL	
Waste Code:					D026	
Waste Code Desc:					CRESOL	
Waste Code:					D027	
Waste Code Desc:					1,4-DICHLOROBENZENE	
Waste Code:					D028	
Waste Code Desc:					1,2-DICHLOROETHANE	
Waste Code:					D029	
Waste Code Desc:					1,1-DICHLOROETHYLENE	
Waste Code:					D030	
Waste Code Desc:					2,4-DINITROTOLUENE	
Waste Code:					D031	
Waste Code Desc:					HEPTACHLOR (AND ITS EPOXIDE)	
Waste Code:					D032	
Waste Code Desc:					HEXACHLOROBENZENE	
Waste Code:					D033	
Waste Code Desc:					HEXACHLOROBUTADIENE	
Waste Code:					D034	
Waste Code Desc:					HEXACHLOROETHANE	

<i>Map Key</i>	<i>Number of Records</i>	<i>Direction</i>	<i>Distance (mi/ft)</i>	<i>Elev/Diff (ft)</i>	<i>Site</i>	<i>DB</i>
<i>Waste Code:</i>		D035				
<i>Waste Code Desc:</i>		METHYL ETHYL KETONE				
<i>Waste Code:</i>		D036				
<i>Waste Code Desc:</i>		NITROBENZENE				
<i>Waste Code:</i>		D037				
<i>Waste Code Desc:</i>		PENTACHLOROPHENOL				
<i>Waste Code:</i>		D038				
<i>Waste Code Desc:</i>		PYRIDINE				
<i>Waste Code:</i>		D039				
<i>Waste Code Desc:</i>		TETRACHLOROETHYLENE				
<i>Waste Code:</i>		D040				
<i>Waste Code Desc:</i>		TRICHLOROETHYLENE				
<i>Waste Code:</i>		D041				
<i>Waste Code Desc:</i>		2,4,5-TRICHLOROPHENOL				
<i>Waste Code:</i>		D042				
<i>Waste Code Desc:</i>		2,4,6-TRICHLOROPHENOL				
<i>Waste Code:</i>		D043				
<i>Waste Code Desc:</i>		VINYL CHLORIDE				
<i>Waste Code:</i>		F001				
<i>Waste Code Desc:</i>		THE FOLLOWING SPENT HALOGENATED SOLVENTS USED IN DEGREASING: TETRACHLOROETHYLENE, TRICHLOROETHYLENE, METHYLENE CHLORIDE, 1,1,1-TRICHLOROETHANE, CARBON TETRACHLORIDE AND CHLORINATED FLUOROCARBONS; ALL SPENT SOLVENT MIXTURES/BLENDS USED IN DEGREASING CONTAINING, BEFORE USE, A TOTAL OF TEN PERCENT OR MORE (BY VOLUME) OF ONE OR MORE OF THE ABOVE HALOGENATED SOLVENTS OR THOSE SOLVENTS LISTED IN F002, F004, AND F005; AND STILL BOTTOMS FROM THE RECOVERY OF THESE SPENT SOLVENTS AND SPENT SOLVENT MIXTURES.				
<i>Waste Code:</i>		F002				
<i>Waste Code Desc:</i>		THE FOLLOWING SPENT HALOGENATED SOLVENTS: TETRACHLOROETHYLENE, METHYLENE CHLORIDE, TRICHLOROETHYLENE, 1,1,1-TRICHLOROETHANE, CHLOROBENZENE, 1,1,2-TRICHLORO-1,2,2-TRIFLUOROETHANE, ORTHO-DICHLOROBENZENE, TRICHLOROFLUOROMETHANE, AND 1,1,2, TRICHLOROETHANE; ALL SPENT SOLVENT MIXTURES/BLENDS CONTAINING, BEFORE USE, A TOTAL OF TEN PERCENT OR MORE (BY VOLUME) OF ONE OR MORE OF THE ABOVE HALOGENATED SOLVENTS OR THOSE SOLVENTS LISTED IN F001, F004, AND F005; AND STILL BOTTOMS FROM THE RECOVERY OF THESE SPENT SOLVENTS AND SPENT SOLVENT MIXTURES.				
<i>Waste Code:</i>		F003				
<i>Waste Code Desc:</i>		THE FOLLOWING SPENT NONHALOGENATED SOLVENTS: XYLENE, ACETONE, ETHYL ACETATE, ETHYL BENZENE, ETHYL ETHER, METHYL ISOBUTYL KETONE, N-BUTYL ALCOHOL, CYCLOHEXANONE, AND METHANOL; ALL SPENT SOLVENT MIXTURES/BLENDS CONTAINING, BEFORE USE, ONLY THE ABOVE SPENT NONHALOGENATED SOLVENTS; AND ALL SPENT SOLVENT MIXTURES/BLENDS CONTAINING, BEFORE USE, ONE OR MORE OF THE ABOVE NONHALOGENATED SOLVENTS, AND A TOTAL OF TEN PERCENT OR MORE (BY VOLUME) OF ONE OR MORE OF THOSE SOLVENTS LISTED IN F001, F002, F004, AND F005; AND STILL BOTTOMS FROM THE RECOVERY OF THESE SPENT SOLVENTS AND SPENT SOLVENT MIXTURES.				
<i>Waste Code:</i>		F004				
<i>Waste Code Desc:</i>		THE FOLLOWING SPENT NONHALOGENATED SOLVENTS: CRESOLS, CRESYLIC ACID, AND NITROBENZENE; AND THE STILL BOTTOMS FROM THE RECOVERY OF THESE SOLVENTS; ALL SPENT SOLVENT MIXTURES/BLENDS CONTAINING, BEFORE USE, A TOTAL OF TEN PERCENT OR MORE (BY VOLUME) OF ONE OR MORE OF THE ABOVE NONHALOGENATED SOLVENTS OR THOSE SOLVENTS LISTED IN F001, F002, AND F005; AND STILL BOTTOMS FROM THE RECOVERY OF THESE SPENT SOLVENTS AND SPENT SOLVENT MIXTURES.				
<i>Waste Code:</i>		F005				
<i>Waste Code Desc:</i>		THE FOLLOWING SPENT NONHALOGENATED SOLVENTS: TOLUENE, METHYL ETHYL KETONE, CARBON DISULFIDE, ISOBUTANOL, PYRIDINE, BENZENE, 2-ETHOXYETHANOL, AND 2-NITROPROPANE; ALL SPENT SOLVENT MIXTURES/BLENDS CONTAINING, BEFORE USE, A TOTAL OF TEN PERCENT OR MORE (BY VOLUME) OF ONE OR MORE OF THE ABOVE NONHALOGENATED SOLVENTS OR THOSE SOLVENTS LISTED IN F001, F002, OR F004; AND STILL BOTTOMS FROM THE RECOVERY OF THESE SPENT SOLVENTS AND SPENT SOLVENT MIXTURES.				

Map Key	Number of Records	Direction	Distance (mi/ft)	Elev/Diff (ft)	Site	DB
Waste Code:					F006	
Waste Code Desc:					WASTEWATER TREATMENT SLUDGES FROM ELECTROPLATING OPERATIONS, EXCEPT FROM THE FOLLOWING PROCESSES: (1) SULFURIC ACID ANODIZING OF ALUMINUM; (2) TIN PLATING ON CARBON STEEL; (3) ZINC PLATING (SEGREGATED BASIS) ON CARBON STEEL; (4) ALUMINUM OR ZINC-ALUMINUM PLATING ON CARBON STEEL; (5) CLEANING/STRIPPING ASSOCIATED WITH TIN, ZINC, AND ALUMINUM PLATING ON CARBON STEEL; AND (6) CHEMICAL ETCHING AND MILLING OF ALUMINUM.	
Waste Code:					K044	
Waste Code Desc:					WASTEWATER TREATMENT SLUDGES FROM THE MANUFACTURING AND PROCESSING OF EXPLOSIVES.	
Waste Code:					K045	
Waste Code Desc:					SPENT CARBON FROM THE TREATMENT OF WASTEWATER CONTAINING EXPLOSIVES.	
Waste Code:					P004	
Waste Code Desc:					1,4,5,8-DIMETHANONAPHTHALENE, 1,2,3,4,10,10-HEXA-CHLORO-1,4,4A,5,8,8A,-HEXAHYDRO-, (1ALPHA, 4ALPHA, 4ABETA, 5ALPHA, 8ALPHA, 8ABETA)- (OR) ALDRIN	
Waste Code:					P005	
Waste Code Desc:					2-PROPEN-1-OL (OR) ALLYL ALCOHOL	
Waste Code:					P018	
Waste Code Desc:					BRUCINE (OR) STRYCHNIDIN-10-ONE, 2,3-DIMETHOXY-	
Waste Code:					P021	
Waste Code Desc:					CALCIUM CYANIDE (OR) CALCIUM CYANIDE CA(CN)2	
Waste Code:					P022	
Waste Code Desc:					CARBON DISULFIDE	
Waste Code:					P051	
Waste Code Desc:					2,7:3,6-DIMETHANONAPHTH[2,3-B]OXIRENE, 3,4,5,6,9,9-HEXACHLORO-1A,2,2A,3,6,6A,7,7A-OCTAHYDRO-, (1AALPHA, 2BETA, 2ABETA, 3ALPHA, 6ALPHA, 6ABETA, 7BETA, 7AALPHA)- & METABOLITES (OR) ENDRIN (OR) ENDRIN, & METABOLITES	
Waste Code:					P076	
Waste Code Desc:					NITRIC OXIDE (OR) NITROGEN OXIDE NO	
Waste Code:					P077	
Waste Code Desc:					BENZENAMINE, 4-NITRO- (OR) P-NITROANILINE	
Waste Code:					P082	
Waste Code Desc:					METHANIMINE, N-METHYL-N-NITROSO- (OR) N-NITROSODIMETHYLAMINE	
Waste Code:					P095	
Waste Code Desc:					CARBONIC DICHLORIDE (OR) PHOSGENE	
Waste Code:					P105	
Waste Code Desc:					SODIUM AZIDE	
Waste Code:					P106	
Waste Code Desc:					SODIUM CYANIDE (OR) SODIUM CYANIDE NA(CN)	
Waste Code:					U001	
Waste Code Desc:					ACETALDEHYDE (I) (OR) ETHANAL (I)	
Waste Code:					U002	
Waste Code Desc:					2-PROPANONE (I) (OR) ACETONE (I)	
Waste Code:					U003	
Waste Code Desc:					ACETONITRILE (I,T)	
Waste Code:					U011	
Waste Code Desc:					1H-1,2,4-TRIAZOL-3-AMINE (OR) AMITROLE	
Waste Code:					U012	
Waste Code Desc:					ANILINE (I,T) (OR) BENZENAMINE (I,T)	

Map Key	Number of Records	Direction	Distance (mi/ft)	Elev/Diff (ft)	Site	DB
Waste Code:					U019	
Waste Code Desc:					BENZENE (I,T)	
Waste Code:					U031	
Waste Code Desc:					1-BUTANOL (I) (OR) N-BUTYL ALCOHOL (I)	
Waste Code:					U037	
Waste Code Desc:					BENZENE, CHLORO- (OR) CHLOROBENZENE	
Waste Code:					U041	
Waste Code Desc:					EPOCHLOROHYDRIN (OR) OXIRANE, (CHLOROMETHYL)-	
Waste Code:					U044	
Waste Code Desc:					CHLOROFORM (OR) METHANE, TRICHLORO-	
Waste Code:					U056	
Waste Code Desc:					BENZENE, HEXAHYDRO- (I) (OR) CYCLOHEXANE (I)	
Waste Code:					U057	
Waste Code Desc:					CYCLOHEXANONE (I)	
Waste Code:					U061	
Waste Code Desc:					BENZENE, 1,1'-(2,2,2-TRICHLOROETHYLIDENE)BIS[4-CHLORO- (OR) DDT	
Waste Code:					U069	
Waste Code Desc:					1,2-BENZENEDICARBOXYLIC ACID, DIBUTYL ESTER (OR) DIBUTYL PHTHALATE	
Waste Code:					U070	
Waste Code Desc:					BENZENE, 1,2-DICHLORO- (OR) O-DICHLOROBENZENE	
Waste Code:					U075	
Waste Code Desc:					DICHLORODIFLUOROMETHANE (OR) METHANE, DICHLORODIFLUORO-	
Waste Code:					U077	
Waste Code Desc:					ETHANE, 1,2-DICHLORO- (OR) ETHYLENE DICHLORIDE	
Waste Code:					U080	
Waste Code Desc:					METHANE, DICHLORO- (OR) METHYLENE CHLORIDE	
Waste Code:					U108	
Waste Code Desc:					1,4-DIETHYLENEOXIDE (OR) 1,4-DIOXANE	
Waste Code:					U112	
Waste Code Desc:					ACETIC ACID, ETHYL ESTER (I) (OR) ETHYL ACETATE (I)	
Waste Code:					U121	
Waste Code Desc:					METHANE, TRICHLOROFLUORO- (OR) TRICHLOROMONOFUOROMETHANE	
Waste Code:					U123	
Waste Code Desc:					FORMIC ACID (C,T)	
Waste Code:					U129	
Waste Code Desc:					CYCLOHEXANE, 1,2,3,4,5,6-HEXACHLORO-, (1ALPHA, 2ALPHA, 3BETA, 4ALPHA, 5ALPHA, 6BETA)- (OR) LINDANE	
Waste Code:					U133	
Waste Code Desc:					HYDRAZINE (R,T)	
Waste Code:					U134	
Waste Code Desc:					HYDROFLUORIC ACID (C,T) (OR) HYDROGEN FLUORIDE (C,T)	
Waste Code:					U138	
Waste Code Desc:					METHANE, IODO- (OR) METHYL IODIDE	
Waste Code:					U140	
Waste Code Desc:					1-PROPANOL, 2-METHYL- (I,T) (OR) ISOBUTYL ALCOHOL (I,T)	
Waste Code:					U147	
Waste Code Desc:					2,5-FURANDIONE (OR) MALEIC ANHYDRIDE	

<i>Map Key</i>	<i>Number of Records</i>	<i>Direction</i>	<i>Distance (mi/ft)</i>	<i>Elev/Diff (ft)</i>	<i>Site</i>	<i>DB</i>
Waste Code:		U151				
Waste Code Desc:		MERCURY				
Waste Code:		U154				
Waste Code Desc:		METHANOL (I) (OR) METHYL ALCOHOL (I)				
Waste Code:		U157				
Waste Code Desc:		3-METHYLCHOLANTHRENE (OR) BENZ[J]ACEANTHRYLENE, 1,2-DIHYDRO-3-METHYL-				
Waste Code:		U158				
Waste Code Desc:		4,4'-METHYLENEBIS(2-CHLOROANILINE) (OR) BENZENAMINE, 4,4'-METHYLENEBIS[2-CHLORO-				
Waste Code:		U159				
Waste Code Desc:		2-BUTANONE (I,T) (OR) METHYL ETHYL KETONE (MEK) (I,T)				
Waste Code:		U160				
Waste Code Desc:		2-BUTANONE, PEROXIDE (R,T) (OR) METHYL ETHYL KETONE PEROXIDE (R,T)				
Waste Code:		U161				
Waste Code Desc:		4-METHYL-2-PENTANONE (I) (OR) METHYL ISOBUTYL KETONE (I) (OR) PENTANOL, 4-METHYL-				
Waste Code:		U165				
Waste Code Desc:		NAPHTHALENE				
Waste Code:		U169				
Waste Code Desc:		BENZENE, NITRO- (OR) NITROBENZENE (I,T)				
Waste Code:		U185				
Waste Code Desc:		BENZENE, PENTACHLORONITRO- (OR) PENTACHLORONITROBENZENE (PCNB)				
Waste Code:		U188				
Waste Code Desc:		PHENOL				
Waste Code:		U189				
Waste Code Desc:		PHOSPHORUS SULFIDE (R) (OR) SULFUR PHOSPHIDE (R)				
Waste Code:		U196				
Waste Code Desc:		PYRIDINE				
Waste Code:		U210				
Waste Code Desc:		ETHENE, TETRACHLORO- (OR) TETRACHLOROETHYLENE				
Waste Code:		U211				
Waste Code Desc:		CARBON TETRACHLORIDE (OR) METHANE, TETRACHLORO-				
Waste Code:		U213				
Waste Code Desc:		FURAN, TETRAHYDRO-(I) (OR) TETRAHYDROFURAN (I)				
Waste Code:		U217				
Waste Code Desc:		NITRIC ACID, THALLIUM(1+) SALT (OR) THALLIUM(I) NITRATE				
Waste Code:		U220				
Waste Code Desc:		BENZENE, METHYL- (OR) TOLUENE				
Waste Code:		U223				
Waste Code Desc:		BENZENE, 1,3-DIISOCYANATOMETHYL- (R,T) (OR) TOLUENE DIISOCYANATE (R,T)				
Waste Code:		U226				
Waste Code Desc:		ETHANE, 1,1,1-TRICHLORO- (OR) METHYL CHLOROFORM				
Waste Code:		U227				
Waste Code Desc:		1,1,2-TRICHLOROETHANE (OR) ETHANE, 1,1,2-TRICHLORO-				
Waste Code:		U228				
Waste Code Desc:		ETHENE, TRICHLORO- (OR) TRICHLOROETHYLENE				
Waste Code:		U234				
Waste Code Desc:		1,3,5-TRINITROBENZENE (R,T) (OR) BENZENE, 1,3,5-TRINITRO-				

Map Key	Number of Records	Direction	Distance (mi/ft)	Elev/Diff (ft)	Site	DB
---------	----------------------	-----------	---------------------	-------------------	------	----

Waste Code:	U238
Waste Code Desc:	CARBAMIC ACID, ETHYL ESTER (OR) ETHYL CARBAMATE (URETHANE)
Waste Code:	U239
Waste Code Desc:	BENZENE, DIMETHYL- (I,T) (OR) XYLENE (I)
Waste Code:	U328
Waste Code Desc:	BENZENAMINE, 2-METHYL- (OR) O-TOLUIDINE
Waste Code:	U359
Waste Code Desc:	ETHANOL, 2-ETHOXY- (OR) ETHYLENE GLYCOL MONOETHYL ETHER
Waste Code:	U404
Waste Code Desc:	ETHANAMINE, N,N-DIETHYL- (OR) TRIETHYLAMINE

Hazardous Waste Handler Details

Seq No:	55
Receive Date:	20190508
Handler Name:	US DEPARTMENT OF ENERGY PANTEX PLANT
Fed Waste Generator:	1
Generator Code Description:	Large Quantity Generator
Tsd Activity:	Y
Source Type:	Notification

Waste Code Details

Waste Code:	D001
Waste Code Desc:	IGNITABLE WASTE
Waste Code:	D002
Waste Code Desc:	CORROSIVE WASTE
Waste Code:	D003
Waste Code Desc:	REACTIVE WASTE
Waste Code:	D004
Waste Code Desc:	ARSENIC
Waste Code:	D005
Waste Code Desc:	BARIUM
Waste Code:	D006
Waste Code Desc:	CADMIUM
Waste Code:	D007
Waste Code Desc:	CHROMIUM
Waste Code:	D008
Waste Code Desc:	LEAD
Waste Code:	D009
Waste Code Desc:	MERCURY
Waste Code:	D010
Waste Code Desc:	SELENIUM
Waste Code:	D011
Waste Code Desc:	SILVER
Waste Code:	D012
Waste Code Desc:	ENDRIN (1,2,3,4,10,10-HEXACHLORO-1,7-EPOXY-1,4,4A,5,6,7,8,8A-OCTAHYDRO-1,4-ENDO, ENDO-5,8-DIMETH-ANO-NAPHTHALENE)
Waste Code:	D013
Waste Code Desc:	LINDANE (1,2,3,4,5,6-HEXA-CHLOROCYCLOHEXANE, GAMMA ISOMER)

Map Key	Number of Records	Direction	Distance (mi/ft)	Elev/Diff (ft)	Site	DB
Waste Code:					D014	
Waste Code Desc:					METHOXYCHLOR (1,1,1-TRICHLORO-2,2-BIS [P-METHOXYPHENYL] ETHANE)	
Waste Code:					D015	
Waste Code Desc:					TOXAPHENE (C10 H10 CL8, TECHNICAL CHLORINATED CAMPHENE, 67-69 PERCENT CHLORINE)	
Waste Code:					D016	
Waste Code Desc:					2,4-D (2,4-DICHLOROPHENOXYACETIC ACID)	
Waste Code:					D017	
Waste Code Desc:					2,4,5-TP SILVEX (2,4,5-TRICHLOROPHENOXYPROPIONIC ACID)	
Waste Code:					D018	
Waste Code Desc:					BENZENE	
Waste Code:					D019	
Waste Code Desc:					CARBON TETRACHLORIDE	
Waste Code:					D020	
Waste Code Desc:					CHLORDANE	
Waste Code:					D021	
Waste Code Desc:					CHLOROBENZENE	
Waste Code:					D022	
Waste Code Desc:					CHLOROFORM	
Waste Code:					D023	
Waste Code Desc:					O-CRESOL	
Waste Code:					D024	
Waste Code Desc:					M-CRESOL	
Waste Code:					D025	
Waste Code Desc:					P-CRESOL	
Waste Code:					D026	
Waste Code Desc:					CRESOL	
Waste Code:					D027	
Waste Code Desc:					1,4-DICHLOROBENZENE	
Waste Code:					D028	
Waste Code Desc:					1,2-DICHLOROETHANE	
Waste Code:					D029	
Waste Code Desc:					1,1-DICHLOROETHYLENE	
Waste Code:					D030	
Waste Code Desc:					2,4-DINITROTOLUENE	
Waste Code:					D031	
Waste Code Desc:					HEPTACHLOR (AND ITS EPOXIDE)	
Waste Code:					D032	
Waste Code Desc:					HEXACHLOROBENZENE	
Waste Code:					D033	
Waste Code Desc:					HEXACHLOROBUTADIENE	
Waste Code:					D034	
Waste Code Desc:					HEXACHLOROETHANE	
Waste Code:					D035	
Waste Code Desc:					METHYL ETHYL KETONE	
Waste Code:					D036	
Waste Code Desc:					NITROBENZENE	

Map Key	Number of Records	Direction	Distance (mi/ft)	Elev/Diff (ft)	Site	DB
Waste Code: Waste Code Desc:					D037 PENTACHLOROPHENOL	
Waste Code: Waste Code Desc:					D038 PYRIDINE	
Waste Code: Waste Code Desc:					D039 TETRACHLOROETHYLENE	
Waste Code: Waste Code Desc:					D040 TRICHLOROETHYLENE	
Waste Code: Waste Code Desc:					D041 2,4,5-TRICHLOROPHENOL	
Waste Code: Waste Code Desc:					D042 2,4,6-TRICHLOROPHENOL	
Waste Code: Waste Code Desc:					D043 VINYL CHLORIDE	
Waste Code: Waste Code Desc:					F001 THE FOLLOWING SPENT HALOGENATED SOLVENTS USED IN DEGREASING: TETRACHLOROETHYLENE, TRICHLOROETHYLENE, METHYLENE CHLORIDE, 1,1,1-TRICHLOROETHANE, CARBON TETRACHLORIDE AND CHLORINATED FLUOROCARBONS; ALL SPENT SOLVENT MIXTURES/BLENDS USED IN DEGREASING CONTAINING, BEFORE USE, A TOTAL OF TEN PERCENT OR MORE (BY VOLUME) OF ONE OR MORE OF THE ABOVE HALOGENATED SOLVENTS OR THOSE SOLVENTS LISTED IN F002, F004, AND F005; AND STILL BOTTOMS FROM THE RECOVERY OF THESE SPENT SOLVENTS AND SPENT SOLVENT MIXTURES.	
Waste Code: Waste Code Desc:					F002 THE FOLLOWING SPENT HALOGENATED SOLVENTS: TETRACHLOROETHYLENE, METHYLENE CHLORIDE, TRICHLOROETHYLENE, 1,1,1-TRICHLOROETHANE, CHLOROBENZENE, 1,1,2-TRICHLORO-1,2,2-TRIFLUOROETHANE, ORTHO-DICHLOROBENZENE, TRICHLOROFLUOROMETHANE, AND 1,1,2, TRICHLOROETHANE; ALL SPENT SOLVENT MIXTURES/BLENDS CONTAINING, BEFORE USE, A TOTAL OF TEN PERCENT OR MORE (BY VOLUME) OF ONE OR MORE OF THE ABOVE HALOGENATED SOLVENTS OR THOSE SOLVENTS LISTED IN F001, F004, AND F005; AND STILL BOTTOMS FROM THE RECOVERY OF THESE SPENT SOLVENTS AND SPENT SOLVENT MIXTURES.	
Waste Code: Waste Code Desc:					F003 THE FOLLOWING SPENT NONHALOGENATED SOLVENTS: XYLENE, ACETONE, ETHYL ACETATE, ETHYL BENZENE, ETHYL ETHER, METHYL ISOBUTYL KETONE, N-BUTYL ALCOHOL, CYCLOHEXANONE, AND METHANOL; ALL SPENT SOLVENT MIXTURES/BLENDS CONTAINING, BEFORE USE, ONLY THE ABOVE SPENT NONHALOGENATED SOLVENTS; AND ALL SPENT SOLVENT MIXTURES/BLENDS CONTAINING, BEFORE USE, ONE OR MORE OF THE ABOVE NONHALOGENATED SOLVENTS, AND A TOTAL OF TEN PERCENT OR MORE (BY VOLUME) OF ONE OR MORE OF THOSE SOLVENTS LISTED IN F001, F002, F004, AND F005; AND STILL BOTTOMS FROM THE RECOVERY OF THESE SPENT SOLVENTS AND SPENT SOLVENT MIXTURES.	
Waste Code: Waste Code Desc:					F004 THE FOLLOWING SPENT NONHALOGENATED SOLVENTS: CRESOLS, CRESYLIC ACID, AND NITROBENZENE; AND THE STILL BOTTOMS FROM THE RECOVERY OF THESE SOLVENTS; ALL SPENT SOLVENT MIXTURES/BLENDS CONTAINING, BEFORE USE, A TOTAL OF TEN PERCENT OR MORE (BY VOLUME) OF ONE OR MORE OF THE ABOVE NONHALOGENATED SOLVENTS OR THOSE SOLVENTS LISTED IN F001, F002, AND F005; AND STILL BOTTOMS FROM THE RECOVERY OF THESE SPENT SOLVENTS AND SPENT SOLVENT MIXTURES.	
Waste Code: Waste Code Desc:					F005 THE FOLLOWING SPENT NONHALOGENATED SOLVENTS: TOLUENE, METHYL ETHYL KETONE, CARBON DISULFIDE, ISOBUTANOL, PYRIDINE, BENZENE, 2-ETHOXYETHANOL, AND 2-NITROPROPANE; ALL SPENT SOLVENT MIXTURES/BLENDS CONTAINING, BEFORE USE, A TOTAL OF TEN PERCENT OR MORE (BY VOLUME) OF ONE OR MORE OF THE ABOVE NONHALOGENATED SOLVENTS OR THOSE SOLVENTS LISTED IN F001, F002, OR F004; AND STILL BOTTOMS FROM THE RECOVERY OF THESE SPENT SOLVENTS AND SPENT SOLVENT MIXTURES.	
Waste Code: Waste Code Desc:					F006 WASTEWATER TREATMENT SLUDGES FROM ELECTROPLATING OPERATIONS, EXCEPT FROM THE FOLLOWING PROCESSES: (1) SULFURIC ACID ANODIZING OF ALUMINUM; (2) TIN PLATING ON CARBON STEEL; (3) ZINC PLATING (SEGREGATED BASIS) ON CARBON STEEL; (4) ALUMINUM OR ZINC-ALUMINUM PLATING ON CARBON STEEL; (5) CLEANING/STRIPPING ASSOCIATED WITH TIN, ZINC, AND ALUMINUM	

Map Key	Number of Records	Direction	Distance (mi/ft)	Elev/Diff (ft)	Site	DB
					PLATING ON CARBON STEEL; AND (6) CHEMICAL ETCHING AND MILLING OF ALUMINUM.	
Waste Code:					K044	
Waste Code Desc:					WASTEWATER TREATMENT SLUDGES FROM THE MANUFACTURING AND PROCESSING OF EXPLOSIVES.	
Waste Code:					K045	
Waste Code Desc:					SPENT CARBON FROM THE TREATMENT OF WASTEWATER CONTAINING EXPLOSIVES.	
Waste Code:					P004	
Waste Code Desc:					1,4,5,8-DIMETHANONAPHTHALENE, 1,2,3,4,10,10-HEXA-CHLORO-1,4,4A,5,8,8A,-HEXAHYDRO-, (1ALPHA, 4ALPHA, 4ABETA, 5ALPHA, 8ALPHA, 8ABETA)- (OR) ALDRIN	
Waste Code:					P005	
Waste Code Desc:					2-PROPEN-1-OL (OR) ALLYL ALCOHOL	
Waste Code:					P018	
Waste Code Desc:					BRUCINE (OR) STRYCHNIDIN-10-ONE, 2,3-DIMETHOXY-	
Waste Code:					P021	
Waste Code Desc:					CALCIUM CYANIDE (OR) CALCIUM CYANIDE CA(CN)2	
Waste Code:					P022	
Waste Code Desc:					CARBON DISULFIDE	
Waste Code:					P051	
Waste Code Desc:					2,7:3,6-DIMETHANONAPHTH[2,3-B]OXIRENE, 3,4,5,6,9,9-HEXACHLORO-1A,2,2A,3,6,6A,7,7A-OCTAHYDRO-, (1AALPHA, 2BETA, 2ABETA, 3ALPHA, 6ALPHA, 6ABETA, 7BETA, 7AALPHA)- & METABOLITES (OR) ENDRIN (OR) ENDRIN, & METABOLITES	
Waste Code:					P076	
Waste Code Desc:					NITRIC OXIDE (OR) NITROGEN OXIDE NO	
Waste Code:					P077	
Waste Code Desc:					BENZENAMINE, 4-NITRO- (OR) P-NITROANILINE	
Waste Code:					P082	
Waste Code Desc:					METHANIMINE, N-METHYL-N-NITROSO- (OR) N-NITROSODIMETHYLAMINE	
Waste Code:					P095	
Waste Code Desc:					CARBONIC DICHLORIDE (OR) PHOSGENE	
Waste Code:					P105	
Waste Code Desc:					SODIUM AZIDE	
Waste Code:					P106	
Waste Code Desc:					SODIUM CYANIDE (OR) SODIUM CYANIDE NA(CN)	
Waste Code:					U001	
Waste Code Desc:					ACETALDEHYDE (I) (OR) ETHANAL (I)	
Waste Code:					U002	
Waste Code Desc:					2-PROPANONE (I) (OR) ACETONE (I)	
Waste Code:					U003	
Waste Code Desc:					ACETONITRILE (I,T)	
Waste Code:					U011	
Waste Code Desc:					1H-1,2,4-TRIAZOL-3-AMINE (OR) AMITROLE	
Waste Code:					U012	
Waste Code Desc:					ANILINE (I,T) (OR) BENZENAMINE (I,T)	
Waste Code:					U019	
Waste Code Desc:					BENZENE (I,T)	
Waste Code:					U031	
Waste Code Desc:					1-BUTANOL (I) (OR) N-BUTYL ALCOHOL (I)	

Map Key	Number of Records	Direction	Distance (mi/ft)	Elev/Diff (ft)	Site	DB
Waste Code:		U037				
Waste Code Desc:		BENZENE, CHLORO- (OR) CHLOROBENZENE				
Waste Code:		U041				
Waste Code Desc:		EPICHLOROHYDRIN (OR) OXIRANE, (CHLOROMETHYL)-				
Waste Code:		U044				
Waste Code Desc:		CHLOROFORM (OR) METHANE, TRICHLORO-				
Waste Code:		U056				
Waste Code Desc:		BENZENE, HEXAHYDRO- (I) (OR) CYCLOHEXANE (I)				
Waste Code:		U057				
Waste Code Desc:		CYCLOHEXANONE (I)				
Waste Code:		U061				
Waste Code Desc:		BENZENE, 1,1'-(2,2,2-TRICHLOROETHYLIDENE)BIS[4-CHLORO- (OR) DDT				
Waste Code:		U069				
Waste Code Desc:		1,2-BENZENEDICARBOXYLIC ACID, DIBUTYL ESTER (OR) DIBUTYL PHTHALATE				
Waste Code:		U070				
Waste Code Desc:		BENZENE, 1,2-DICHLORO- (OR) O-DICHLOROBENZENE				
Waste Code:		U075				
Waste Code Desc:		DICHLORODIFLUOROMETHANE (OR) METHANE, DICHLORODIFLUORO-				
Waste Code:		U077				
Waste Code Desc:		ETHANE, 1,2-DICHLORO- (OR) ETHYLENE DICHLORIDE				
Waste Code:		U080				
Waste Code Desc:		METHANE, DICHLORO- (OR) METHYLENE CHLORIDE				
Waste Code:		U108				
Waste Code Desc:		1,4-DIETHYLENEOXIDE (OR) 1,4-DIOXANE				
Waste Code:		U112				
Waste Code Desc:		ACETIC ACID, ETHYL ESTER (I) (OR) ETHYL ACETATE (I)				
Waste Code:		U121				
Waste Code Desc:		METHANE, TRICHLOROFLUORO- (OR) TRICHLOROMONOFUOROMETHANE				
Waste Code:		U123				
Waste Code Desc:		FORMIC ACID (C,T)				
Waste Code:		U129				
Waste Code Desc:		CYCLOHEXANE, 1,2,3,4,5,6-HEXACHLORO-, (1ALPHA, 2ALPHA, 3BETA, 4ALPHA, 5ALPHA, 6BETA)- (OR) LINDANE				
Waste Code:		U133				
Waste Code Desc:		HYDRAZINE (R,T)				
Waste Code:		U134				
Waste Code Desc:		HYDROFLUORIC ACID (C,T) (OR) HYDROGEN FLUORIDE (C,T)				
Waste Code:		U138				
Waste Code Desc:		METHANE, IODO- (OR) METHYL IODIDE				
Waste Code:		U140				
Waste Code Desc:		1-PROPANOL, 2-METHYL- (I,T) (OR) ISOBUTYL ALCOHOL (I,T)				
Waste Code:		U147				
Waste Code Desc:		2,5-FURANDIONE (OR) MALEIC ANHYDRIDE				
Waste Code:		U151				
Waste Code Desc:		MERCURY				
Waste Code:		U154				
Waste Code Desc:		METHANOL (I) (OR) METHYL ALCOHOL (I)				

<i>Map Key</i>	<i>Number of Records</i>	<i>Direction</i>	<i>Distance (mi/ft)</i>	<i>Elev/Diff (ft)</i>	<i>Site</i>	<i>DB</i>
Waste Code:					U157	
Waste Code Desc:					3-METHYLCHOLANTHRENE (OR) BENZ[J]ACEANTHRYLENE, 1,2-DIHYDRO-3-METHYL-	
Waste Code:					U158	
Waste Code Desc:					4,4'-METHYLENEBIS(2-CHLOROANILINE) (OR) BENZENAMINE, 4,4'-METHYLENEBIS[2-CHLORO-	
Waste Code:					U159	
Waste Code Desc:					2-BUTANONE (I,T) (OR) METHYL ETHYL KETONE (MEK) (I,T)	
Waste Code:					U160	
Waste Code Desc:					2-BUTANONE, PEROXIDE (R,T) (OR) METHYL ETHYL KETONE PEROXIDE (R,T)	
Waste Code:					U161	
Waste Code Desc:					4-METHYL-2-PENTANONE (I) (OR) METHYL ISOBUTYL KETONE (I) (OR) PENTANOL, 4-METHYL-	
Waste Code:					U165	
Waste Code Desc:					NAPHTHALENE	
Waste Code:					U169	
Waste Code Desc:					BENZENE, NITRO- (OR) NITROBENZENE (I,T)	
Waste Code:					U185	
Waste Code Desc:					BENZENE, PENTACHLORONITRO- (OR) PENTACHLORONITROBENZENE (PCNB)	
Waste Code:					U188	
Waste Code Desc:					PHENOL	
Waste Code:					U189	
Waste Code Desc:					PHOSPHORUS SULFIDE (R) (OR) SULFUR PHOSPHIDE (R)	
Waste Code:					U196	
Waste Code Desc:					PYRIDINE	
Waste Code:					U210	
Waste Code Desc:					ETHENE, TETRACHLORO- (OR) TETRACHLOROETHYLENE	
Waste Code:					U211	
Waste Code Desc:					CARBON TETRACHLORIDE (OR) METHANE, TETRACHLORO-	
Waste Code:					U213	
Waste Code Desc:					FURAN, TETRAHYDRO-(I) (OR) TETRAHYDROFURAN (I)	
Waste Code:					U217	
Waste Code Desc:					NITRIC ACID, THALLIUM(1+) SALT (OR) THALLIUM(I) NITRATE	
Waste Code:					U220	
Waste Code Desc:					BENZENE, METHYL- (OR) TOLUENE	
Waste Code:					U223	
Waste Code Desc:					BENZENE, 1,3-DIISOCYANATOMETHYL- (R,T) (OR) TOLUENE DIISOCYANATE (R,T)	
Waste Code:					U226	
Waste Code Desc:					ETHANE, 1,1,1-TRICHLORO- (OR) METHYL CHLOROFORM	
Waste Code:					U227	
Waste Code Desc:					1,1,2-TRICHLOROETHANE (OR) ETHANE, 1,1,2-TRICHLORO-	
Waste Code:					U228	
Waste Code Desc:					ETHENE, TRICHLORO- (OR) TRICHLOROETHYLENE	
Waste Code:					U234	
Waste Code Desc:					1,3,5-TRINITROBENZENE (R,T) (OR) BENZENE, 1,3,5-TRINITRO-	
Waste Code:					U238	
Waste Code Desc:					CARBAMIC ACID, ETHYL ESTER (OR) ETHYL CARBAMATE (URETHANE)	
Waste Code:					U239	
Waste Code Desc:					BENZENE, DIMETHYL- (I,T) (OR) XYLENE (I)	

Map Key	Number of Records	Direction	Distance (mi/ft)	Elev/Diff (ft)	Site	DB
---------	----------------------	-----------	---------------------	-------------------	------	----

Waste Code:	U328
Waste Code Desc:	BENZENAMINE, 2-METHYL- (OR) O-TOLUIDINE
Waste Code:	U359
Waste Code Desc:	ETHANOL, 2-ETHOXY- (OR) ETHYLENE GLYCOL MONOETHYL ETHER
Waste Code:	U404
Waste Code Desc:	ETHANAMINE, N,N-DIETHYL- (OR) TRIETHYLAMINE

Hazardous Waste Handler Details

Seq No:	6
Receive Date:	20200301
Handler Name:	US DEPARTMENT OF ENERGY PANTEX PLANT
Fed Waste Generator:	1
Generator Code Description:	Large Quantity Generator
Tsd Activity:	Y
Source Type:	Annual/Biennial Report update with Notification

Waste Code Details

Waste Code:	D001
Waste Code Desc:	IGNITABLE WASTE
Waste Code:	D002
Waste Code Desc:	CORROSIVE WASTE
Waste Code:	D003
Waste Code Desc:	REACTIVE WASTE
Waste Code:	D004
Waste Code Desc:	ARSENIC
Waste Code:	D005
Waste Code Desc:	BARIUM
Waste Code:	D006
Waste Code Desc:	CADMIUM
Waste Code:	D007
Waste Code Desc:	CHROMIUM
Waste Code:	D008
Waste Code Desc:	LEAD
Waste Code:	D009
Waste Code Desc:	MERCURY
Waste Code:	D010
Waste Code Desc:	SELENIUM
Waste Code:	D011
Waste Code Desc:	SILVER
Waste Code:	D012
Waste Code Desc:	ENDRIN (1,2,3,4,10,10-HEXACHLORO-1,7-EPOXY-1,4,4A,5,6,7,8,8A-OCTAHYDRO-1,4-ENDO, ENDO-5,8-DIMETH-ANO-NAPHTHALENE)
Waste Code:	D013
Waste Code Desc:	LINDANE (1,2,3,4,5,6-HEXA-CHLOROCYCLOHEXANE, GAMMA ISOMER)
Waste Code:	D014
Waste Code Desc:	METHOXYCHLOR (1,1,1-TRICHLORO-2,2-BIS [P-METHOXYPHENYL] ETHANE)
Waste Code:	D015
Waste Code Desc:	TOXAPHENE (C10 H10 CL8, TECHNICAL CHLORINATED CAMPHENE, 67-69 PERCENT CHLORINE)

Map Key	Number of Records	Direction	Distance (mi/ft)	Elev/Diff (ft)	Site	DB
Waste Code:		D016				
Waste Code Desc:		2,4-D (2,4-DICHLOROPHENOXYACETIC ACID)				
Waste Code:		D017				
Waste Code Desc:		2,4,5-TP SILVEX (2,4,5-TRICHLOROPHENOXYPROPIONIC ACID)				
Waste Code:		D018				
Waste Code Desc:		BENZENE				
Waste Code:		D019				
Waste Code Desc:		CARBON TETRACHLORIDE				
Waste Code:		D020				
Waste Code Desc:		CHLORDANE				
Waste Code:		D021				
Waste Code Desc:		CHLOROBENZENE				
Waste Code:		D022				
Waste Code Desc:		CHLOROFORM				
Waste Code:		D023				
Waste Code Desc:		O-CRESOL				
Waste Code:		D024				
Waste Code Desc:		M-CRESOL				
Waste Code:		D025				
Waste Code Desc:		P-CRESOL				
Waste Code:		D026				
Waste Code Desc:		CRESOL				
Waste Code:		D027				
Waste Code Desc:		1,4-DICHLOROBENZENE				
Waste Code:		D028				
Waste Code Desc:		1,2-DICHLOROETHANE				
Waste Code:		D029				
Waste Code Desc:		1,1-DICHLOROETHYLENE				
Waste Code:		D030				
Waste Code Desc:		2,4-DINITROTOLUENE				
Waste Code:		D031				
Waste Code Desc:		HEPTACHLOR (AND ITS EPOXIDE)				
Waste Code:		D032				
Waste Code Desc:		HEXACHLOROBENZENE				
Waste Code:		D033				
Waste Code Desc:		HEXACHLOROBUTADIENE				
Waste Code:		D034				
Waste Code Desc:		HEXACHLOROETHANE				
Waste Code:		D035				
Waste Code Desc:		METHYL ETHYL KETONE				
Waste Code:		D036				
Waste Code Desc:		NITROBENZENE				
Waste Code:		D037				
Waste Code Desc:		PENTACHLOROPHENOL				
Waste Code:		D038				
Waste Code Desc:		PYRIDINE				

Map Key	Number of Records	Direction	Distance (mi/ft)	Elev/Diff (ft)	Site	DB
Waste Code:		D039				
Waste Code Desc:		TETRACHLOROETHYLENE				
Waste Code:		D040				
Waste Code Desc:		TRICHLOROETHYLENE				
Waste Code:		D041				
Waste Code Desc:		2,4,5-TRICHLOROPHENOL				
Waste Code:		D042				
Waste Code Desc:		2,4,6-TRICHLOROPHENOL				
Waste Code:		D043				
Waste Code Desc:		VINYL CHLORIDE				
Waste Code:		F001				
Waste Code Desc:		THE FOLLOWING SPENT HALOGENATED SOLVENTS USED IN DEGREASING: TETRACHLOROETHYLENE, TRICHLOROETHYLENE, METHYLENE CHLORIDE, 1,1,1-TRICHLOROETHANE, CARBON TETRACHLORIDE AND CHLORINATED FLUOROCARBONS; ALL SPENT SOLVENT MIXTURES/BLENDS USED IN DEGREASING CONTAINING, BEFORE USE, A TOTAL OF TEN PERCENT OR MORE (BY VOLUME) OF ONE OR MORE OF THE ABOVE HALOGENATED SOLVENTS OR THOSE SOLVENTS LISTED IN F002, F004, AND F005; AND STILL BOTTOMS FROM THE RECOVERY OF THESE SPENT SOLVENTS AND SPENT SOLVENT MIXTURES.				
Waste Code:		F002				
Waste Code Desc:		THE FOLLOWING SPENT HALOGENATED SOLVENTS: TETRACHLOROETHYLENE, METHYLENE CHLORIDE, TRICHLOROETHYLENE, 1,1,1-TRICHLOROETHANE, CHLOROBENZENE, 1,1,2-TRICHLORO-1,2,2-TRIFLUOROETHANE, ORTHO-DICHLOROBENZENE, TRICHLOROFLUOROMETHANE, AND 1,1,2, TRICHLOROETHANE; ALL SPENT SOLVENT MIXTURES/BLENDS CONTAINING, BEFORE USE, A TOTAL OF TEN PERCENT OR MORE (BY VOLUME) OF ONE OR MORE OF THE ABOVE HALOGENATED SOLVENTS OR THOSE SOLVENTS LISTED IN F001, F004, AND F005; AND STILL BOTTOMS FROM THE RECOVERY OF THESE SPENT SOLVENTS AND SPENT SOLVENT MIXTURES.				
Waste Code:		F003				
Waste Code Desc:		THE FOLLOWING SPENT NONHALOGENATED SOLVENTS: XYLENE, ACETONE, ETHYL ACETATE, ETHYL BENZENE, ETHYL ETHER, METHYL ISOBUTYL KETONE, N-BUTYL ALCOHOL, CYCLOHEXANONE, AND METHANOL; ALL SPENT SOLVENT MIXTURES/BLENDS CONTAINING, BEFORE USE, ONLY THE ABOVE SPENT NONHALOGENATED SOLVENTS; AND ALL SPENT SOLVENT MIXTURES/BLENDS CONTAINING, BEFORE USE, ONE OR MORE OF THE ABOVE NONHALOGENATED SOLVENTS, AND A TOTAL OF TEN PERCENT OR MORE (BY VOLUME) OF ONE OR MORE OF THOSE SOLVENTS LISTED IN F001, F002, F004, AND F005; AND STILL BOTTOMS FROM THE RECOVERY OF THESE SPENT SOLVENTS AND SPENT SOLVENT MIXTURES.				
Waste Code:		F004				
Waste Code Desc:		THE FOLLOWING SPENT NONHALOGENATED SOLVENTS: CRESOLS, CRESYLIC ACID, AND NITROBENZENE; AND THE STILL BOTTOMS FROM THE RECOVERY OF THESE SOLVENTS; ALL SPENT SOLVENT MIXTURES/BLENDS CONTAINING, BEFORE USE, A TOTAL OF TEN PERCENT OR MORE (BY VOLUME) OF ONE OR MORE OF THE ABOVE NONHALOGENATED SOLVENTS OR THOSE SOLVENTS LISTED IN F001, F002, AND F005; AND STILL BOTTOMS FROM THE RECOVERY OF THESE SPENT SOLVENTS AND SPENT SOLVENT MIXTURES.				
Waste Code:		F005				
Waste Code Desc:		THE FOLLOWING SPENT NONHALOGENATED SOLVENTS: TOLUENE, METHYL ETHYL KETONE, CARBON DISULFIDE, ISOBUTANOL, PYRIDINE, BENZENE, 2-ETHOXYETHANOL, AND 2-NITROPROPANE; ALL SPENT SOLVENT MIXTURES/BLENDS CONTAINING, BEFORE USE, A TOTAL OF TEN PERCENT OR MORE (BY VOLUME) OF ONE OR MORE OF THE ABOVE NONHALOGENATED SOLVENTS OR THOSE SOLVENTS LISTED IN F001, F002, OR F004; AND STILL BOTTOMS FROM THE RECOVERY OF THESE SPENT SOLVENTS AND SPENT SOLVENT MIXTURES.				
Waste Code:		F006				
Waste Code Desc:		WASTEWATER TREATMENT SLUDGES FROM ELECTROPLATING OPERATIONS, EXCEPT FROM THE FOLLOWING PROCESSES: (1) SULFURIC ACID ANODIZING OF ALUMINUM; (2) TIN PLATING ON CARBON STEEL; (3) ZINC PLATING (SEGREGATED BASIS) ON CARBON STEEL; (4) ALUMINUM OR ZINC-ALUMINUM PLATING ON CARBON STEEL; (5) CLEANING/STRIPPING ASSOCIATED WITH TIN, ZINC, AND ALUMINUM PLATING ON CARBON STEEL; AND (6) CHEMICAL ETCHING AND MILLING OF ALUMINUM.				
Waste Code:		K044				
Waste Code Desc:		WASTEWATER TREATMENT SLUDGES FROM THE MANUFACTURING AND PROCESSING OF EXPLOSIVES.				

Map Key	Number of Records	Direction	Distance (mi/ft)	Elev/Diff (ft)	Site	DB
Waste Code:					K045	
Waste Code Desc:					SPENT CARBON FROM THE TREATMENT OF WASTEWATER CONTAINING EXPLOSIVES.	
Waste Code:					P004	
Waste Code Desc:					1,4,5,8-DIMETHANONAPHTHALENE, 1,2,3,4,10,10-HEXA-CHLORO-1,4,4A,5,8,8A,-HEXAHYDRO-, (1ALPHA, 4ALPHA, 4ABETA, 5ALPHA, 8ALPHA, 8ABETA)- (OR) ALDRIN	
Waste Code:					P005	
Waste Code Desc:					2-PROPEN-1-OL (OR) ALLYL ALCOHOL	
Waste Code:					P018	
Waste Code Desc:					BRUCINE (OR) STRYCHNIDIN-10-ONE, 2,3-DIMETHOXY-	
Waste Code:					P021	
Waste Code Desc:					CALCIUM CYANIDE (OR) CALCIUM CYANIDE CA(CN)2	
Waste Code:					P022	
Waste Code Desc:					CARBON DISULFIDE	
Waste Code:					P051	
Waste Code Desc:					2,7:3,6-DIMETHANONAPHTH[2,3-B]OXIRENE, 3,4,5,6,9,9-HEXACHLORO-1A,2,2A,3,6,6A,7,7A-OCTAHYDRO-, (1AALPHA, 2BETA, 2ABETA, 3ALPHA, 6ALPHA, 6ABETA, 7BETA, 7AALPHA)- & METABOLITES (OR) ENDRIN (OR) ENDRIN, & METABOLITES	
Waste Code:					P076	
Waste Code Desc:					NITRIC OXIDE (OR) NITROGEN OXIDE NO	
Waste Code:					P077	
Waste Code Desc:					BENZENAMINE, 4-NITRO- (OR) P-NITROANILINE	
Waste Code:					P082	
Waste Code Desc:					METHANIMINE, N-METHYL-N-NITROSO- (OR) N-NITROSODIMETHYLAMINE	
Waste Code:					P095	
Waste Code Desc:					CARBONIC DICHLORIDE (OR) PHOSGENE	
Waste Code:					P105	
Waste Code Desc:					SODIUM AZIDE	
Waste Code:					P106	
Waste Code Desc:					SODIUM CYANIDE (OR) SODIUM CYANIDE NA(CN)	
Waste Code:					U001	
Waste Code Desc:					ACETALDEHYDE (I) (OR) ETHANAL (I)	
Waste Code:					U002	
Waste Code Desc:					2-PROPANONE (I) (OR) ACETONE (I)	
Waste Code:					U003	
Waste Code Desc:					ACETONITRILE (I,T)	
Waste Code:					U011	
Waste Code Desc:					1H-1,2,4-TRIAZOL-3-AMINE (OR) AMITROLE	
Waste Code:					U012	
Waste Code Desc:					ANILINE (I,T) (OR) BENZENAMINE (I,T)	
Waste Code:					U019	
Waste Code Desc:					BENZENE (I,T)	
Waste Code:					U031	
Waste Code Desc:					1-BUTANOL (I) (OR) N-BUTYL ALCOHOL (I)	
Waste Code:					U037	
Waste Code Desc:					BENZENE, CHLORO- (OR) CHLOROBENZENE	
Waste Code:					U041	
Waste Code Desc:					EPICHLOROHYDRIN (OR) OXIRANE, (CHLOROMETHYL)-	

Map Key	Number of Records	Direction	Distance (mi/ft)	Elev/Diff (ft)	Site	DB
Waste Code:		U044				
Waste Code Desc:		CHLOROFORM (OR) METHANE, TRICHLORO-				
Waste Code:		U056				
Waste Code Desc:		BENZENE, HEXAHYDRO- (I) (OR) CYCLOHEXANE (I)				
Waste Code:		U057				
Waste Code Desc:		CYCLOHEXANONE (I)				
Waste Code:		U069				
Waste Code Desc:		1,2-BENZENEDICARBOXYLIC ACID, DIBUTYL ESTER (OR) DIBUTYL PHTHALATE				
Waste Code:		U070				
Waste Code Desc:		BENZENE, 1,2-DICHLORO- (OR) O-DICHLOROBENZENE				
Waste Code:		U075				
Waste Code Desc:		DICHLORODIFLUOROMETHANE (OR) METHANE, DICHLORODIFLUORO-				
Waste Code:		U077				
Waste Code Desc:		ETHANE, 1,2-DICHLORO- (OR) ETHYLENE DICHLORIDE				
Waste Code:		U080				
Waste Code Desc:		METHANE, DICHLORO- (OR) METHYLENE CHLORIDE				
Waste Code:		U108				
Waste Code Desc:		1,4-DIETHYLENEOXIDE (OR) 1,4-DIOXANE				
Waste Code:		U112				
Waste Code Desc:		ACETIC ACID, ETHYL ESTER (I) (OR) ETHYL ACETATE (I)				
Waste Code:		U121				
Waste Code Desc:		METHANE, TRICHLOROFLUORO- (OR) TRICHLOROMONOFLUOROMETHANE				
Waste Code:		U123				
Waste Code Desc:		FORMIC ACID (C,T)				
Waste Code:		U129				
Waste Code Desc:		CYCLOHEXANE, 1,2,3,4,5,6-HEXACHLORO-, (1ALPHA, 2ALPHA, 3BETA, 4ALPHA, 5ALPHA, 6BETA)- (OR) LINDANE				
Waste Code:		U133				
Waste Code Desc:		HYDRAZINE (R,T)				
Waste Code:		U134				
Waste Code Desc:		HYDROFLUORIC ACID (C,T) (OR) HYDROGEN FLUORIDE (C,T)				
Waste Code:		U138				
Waste Code Desc:		METHANE, IODO- (OR) METHYL IODIDE				
Waste Code:		U140				
Waste Code Desc:		1-PROPANOL, 2-METHYL- (I,T) (OR) ISOBUTYL ALCOHOL (I,T)				
Waste Code:		U147				
Waste Code Desc:		2,5-FURANDIONE (OR) MALEIC ANHYDRIDE				
Waste Code:		U151				
Waste Code Desc:		MERCURY				
Waste Code:		U154				
Waste Code Desc:		METHANOL (I) (OR) METHYL ALCOHOL (I)				
Waste Code:		U157				
Waste Code Desc:		3-METHYLCHOLANTHRENE (OR) BENZ[J]ACEANTHRYLENE, 1,2-DIHYDRO-3-METHYL-				
Waste Code:		U158				
Waste Code Desc:		4,4'-METHYLENEBIS(2-CHLOROANILINE) (OR) BENZENAMINE, 4,4'-METHYLENEBIS[2-CHLORO-				
Waste Code:		U159				
Waste Code Desc:		2-BUTANONE (I,T) (OR) METHYL ETHYL KETONE (MEK) (I,T)				

Map Key	Number of Records	Direction	Distance (mi/ft)	Elev/Diff (ft)	Site	DB
Waste Code:					U160	
Waste Code Desc:					2-BUTANONE, PEROXIDE (R,T) (OR) METHYL ETHYL KETONE PEROXIDE (R,T)	
Waste Code:					U161	
Waste Code Desc:					4-METHYL-2-PENTANONE (I) (OR) METHYL ISOBUTYL KETONE (I) (OR) PENTANOL, 4-METHYL-	
Waste Code:					U165	
Waste Code Desc:					NAPHTHALENE	
Waste Code:					U169	
Waste Code Desc:					BENZENE, NITRO- (OR) NITROBENZENE (I,T)	
Waste Code:					U185	
Waste Code Desc:					BENZENE, PENTACHLORONITRO- (OR) PENTACHLORONITROBENZENE (PCNB)	
Waste Code:					U188	
Waste Code Desc:					PHENOL	
Waste Code:					U189	
Waste Code Desc:					PHOSPHORUS SULFIDE (R) (OR) SULFUR PHOSPHIDE (R)	
Waste Code:					U196	
Waste Code Desc:					PYRIDINE	
Waste Code:					U210	
Waste Code Desc:					ETHENE, TETRACHLORO- (OR) TETRACHLOROETHYLENE	
Waste Code:					U211	
Waste Code Desc:					CARBON TETRACHLORIDE (OR) METHANE, TETRACHLORO-	
Waste Code:					U213	
Waste Code Desc:					FURAN, TETRAHYDRO-(I) (OR) TETRAHYDROFURAN (I)	
Waste Code:					U217	
Waste Code Desc:					NITRIC ACID, THALLIUM(1+) SALT (OR) THALLIUM(I) NITRATE	
Waste Code:					U220	
Waste Code Desc:					BENZENE, METHYL- (OR) TOLUENE	
Waste Code:					U223	
Waste Code Desc:					BENZENE, 1,3-DIISOCYANATOMETHYL- (R,T) (OR) TOLUENE DIISOCYANATE (R,T)	
Waste Code:					U226	
Waste Code Desc:					ETHANE, 1,1,1-TRICHLORO- (OR) METHYL CHLOROFORM	
Waste Code:					U227	
Waste Code Desc:					1,1,2-TRICHLOROETHANE (OR) ETHANE, 1,1,2-TRICHLORO-	
Waste Code:					U228	
Waste Code Desc:					ETHENE, TRICHLORO- (OR) TRICHLOROETHYLENE	
Waste Code:					U234	
Waste Code Desc:					1,3,5-TRINITROBENZENE (R,T) (OR) BENZENE, 1,3,5-TRINITRO-	
Waste Code:					U238	
Waste Code Desc:					CARBAMIC ACID, ETHYL ESTER (OR) ETHYL CARBAMATE (URETHANE)	
Waste Code:					U239	
Waste Code Desc:					BENZENE, DIMETHYL- (I,T) (OR) XYLENE (I)	
Waste Code:					U328	
Waste Code Desc:					BENZENAMINE, 2-METHYL- (OR) O-TOLUIDINE	
Waste Code:					U359	
Waste Code Desc:					ETHANOL, 2-ETHOXY- (OR) ETHYLENE GLYCOL MONOETHYL ETHER	
Waste Code:					U404	
Waste Code Desc:					ETHANAMINE, N,N-DIETHYL- (OR) TRIETHYLAMINE	

Map Key	Number of Records	Direction	Distance (mi/ft)	Elev/Diff (ft)	Site	DB
---------	----------------------	-----------	---------------------	-------------------	------	----

Hazardous Waste Handler Details

Seq No: 56
Receive Date: 20201202
Handler Name: US DEPARTMENT OF ENERGY PANTEX PLANT
Fed Waste Generator: 1
Generator Code Description: Large Quantity Generator
Tsd Activity: Y
Source Type: Notification

Waste Code Details

Waste Code:	D001
Waste Code Desc:	IGNITABLE WASTE
Waste Code:	D002
Waste Code Desc:	CORROSIVE WASTE
Waste Code:	D003
Waste Code Desc:	REACTIVE WASTE
Waste Code:	D004
Waste Code Desc:	ARSENIC
Waste Code:	D005
Waste Code Desc:	BARIUM
Waste Code:	D006
Waste Code Desc:	CADMIUM
Waste Code:	D007
Waste Code Desc:	CHROMIUM
Waste Code:	D008
Waste Code Desc:	LEAD
Waste Code:	D009
Waste Code Desc:	MERCURY
Waste Code:	D010
Waste Code Desc:	SELENIUM
Waste Code:	D011
Waste Code Desc:	SILVER
Waste Code:	D012
Waste Code Desc:	ENDRIN (1,2,3,4,10,10-HEXACHLORO-1,7-EPOXY-1,4,4A,5,6,7,8,8A-OCTAHYDRO-1,4-ENDO, ENDO-5,8-DIMETH-ANO-NAPHTHALENE)
Waste Code:	D013
Waste Code Desc:	LINDANE (1,2,3,4,5,6-HEXA-CHLOROCYCLOHEXANE, GAMMA ISOMER)
Waste Code:	D014
Waste Code Desc:	METHOXYCHLOR (1,1,1-TRICHLORO-2,2-BIS [P-METHOXYPHENYL] ETHANE)
Waste Code:	D015
Waste Code Desc:	TOXAPHENE (C10 H10 CL8, TECHNICAL CHLORINATED CAMPHENE, 67-69 PERCENT CHLORINE)
Waste Code:	D016
Waste Code Desc:	2,4-D (2,4-DICHLOROPHENOXYACETIC ACID)
Waste Code:	D017
Waste Code Desc:	2,4,5-TP SILVEX (2,4,5-TRICHLOROPHENOXYPROPIONIC ACID)
Waste Code:	D018
Waste Code Desc:	BENZENE

Map Key	Number of Records	Direction	Distance (mi/ft)	Elev/Diff (ft)	Site	DB
Waste Code:		D019				
Waste Code Desc:		CARBON TETRACHLORIDE				
Waste Code:		D020				
Waste Code Desc:		CHLORDANE				
Waste Code:		D021				
Waste Code Desc:		CHLOROBENZENE				
Waste Code:		D022				
Waste Code Desc:		CHLOROFORM				
Waste Code:		D023				
Waste Code Desc:		O-CRESOL				
Waste Code:		D024				
Waste Code Desc:		M-CRESOL				
Waste Code:		D025				
Waste Code Desc:		P-CRESOL				
Waste Code:		D026				
Waste Code Desc:		CRESOL				
Waste Code:		D027				
Waste Code Desc:		1,4-DICHLOROBENZENE				
Waste Code:		D028				
Waste Code Desc:		1,2-DICHLOROETHANE				
Waste Code:		D029				
Waste Code Desc:		1,1-DICHLOROETHYLENE				
Waste Code:		D030				
Waste Code Desc:		2,4-DINITROTOLUENE				
Waste Code:		D031				
Waste Code Desc:		HEPTACHLOR (AND ITS EPOXIDE)				
Waste Code:		D032				
Waste Code Desc:		HEXACHLOROBENZENE				
Waste Code:		D033				
Waste Code Desc:		HEXACHLOROBUTADIENE				
Waste Code:		D034				
Waste Code Desc:		HEXACHLOROETHANE				
Waste Code:		D035				
Waste Code Desc:		METHYL ETHYL KETONE				
Waste Code:		D036				
Waste Code Desc:		NITROBENZENE				
Waste Code:		D037				
Waste Code Desc:		PENTACHLOROPHENOL				
Waste Code:		D038				
Waste Code Desc:		PYRIDINE				
Waste Code:		D039				
Waste Code Desc:		TETRACHLOROETHYLENE				
Waste Code:		D040				
Waste Code Desc:		TRICHLOROETHYLENE				
Waste Code:		D041				
Waste Code Desc:		2,4,5-TRICHLOROPHENOL				

Map Key	Number of Records	Direction	Distance (mi/ft)	Elev/Diff (ft)	Site	DB
Waste Code:			D042			
Waste Code Desc:			2,4,6-TRICHLOROPHENOL			
Waste Code:			D043			
Waste Code Desc:			VINYL CHLORIDE			
Waste Code:			F001			
Waste Code Desc:			THE FOLLOWING SPENT HALOGENATED SOLVENTS USED IN DEGREASING: TETRACHLOROETHYLENE, TRICHLOROETHYLENE, METHYLENE CHLORIDE, 1,1,1-TRICHLOROETHANE, CARBON TETRACHLORIDE AND CHLORINATED FLUOROCARBONS; ALL SPENT SOLVENT MIXTURES/BLENDS USED IN DEGREASING CONTAINING, BEFORE USE, A TOTAL OF TEN PERCENT OR MORE (BY VOLUME) OF ONE OR MORE OF THE ABOVE HALOGENATED SOLVENTS OR THOSE SOLVENTS LISTED IN F002, F004, AND F005; AND STILL BOTTOMS FROM THE RECOVERY OF THESE SPENT SOLVENTS AND SPENT SOLVENT MIXTURES.			
Waste Code:			F002			
Waste Code Desc:			THE FOLLOWING SPENT HALOGENATED SOLVENTS: TETRACHLOROETHYLENE, METHYLENE CHLORIDE, TRICHLOROETHYLENE, 1,1,1-TRICHLOROETHANE, CHLOROBENZENE, 1,1,2-TRICHLORO-1,2,2-TRIFLUOROETHANE, ORTHO-DICHLOROBENZENE, TRICHLOROFLUOROMETHANE, AND 1,1,2, TRICHLOROETHANE; ALL SPENT SOLVENT MIXTURES/BLENDS CONTAINING, BEFORE USE, A TOTAL OF TEN PERCENT OR MORE (BY VOLUME) OF ONE OR MORE OF THE ABOVE HALOGENATED SOLVENTS OR THOSE SOLVENTS LISTED IN F001, F004, AND F005; AND STILL BOTTOMS FROM THE RECOVERY OF THESE SPENT SOLVENTS AND SPENT SOLVENT MIXTURES.			
Waste Code:			F003			
Waste Code Desc:			THE FOLLOWING SPENT NONHALOGENATED SOLVENTS: XYLENE, ACETONE, ETHYL ACETATE, ETHYL BENZENE, ETHYL ETHER, METHYL ISOBUTYL KETONE, N-BUTYL ALCOHOL, CYCLOHEXANONE, AND METHANOL; ALL SPENT SOLVENT MIXTURES/BLENDS CONTAINING, BEFORE USE, ONLY THE ABOVE SPENT NONHALOGENATED SOLVENTS; AND ALL SPENT SOLVENT MIXTURES/BLENDS CONTAINING, BEFORE USE, ONE OR MORE OF THE ABOVE NONHALOGENATED SOLVENTS, AND A TOTAL OF TEN PERCENT OR MORE (BY VOLUME) OF ONE OR MORE OF THOSE SOLVENTS LISTED IN F001, F002, F004, AND F005; AND STILL BOTTOMS FROM THE RECOVERY OF THESE SPENT SOLVENTS AND SPENT SOLVENT MIXTURES.			
Waste Code:			F004			
Waste Code Desc:			THE FOLLOWING SPENT NONHALOGENATED SOLVENTS: CRESOLS, CRESYLIC ACID, AND NITROBENZENE; AND THE STILL BOTTOMS FROM THE RECOVERY OF THESE SOLVENTS; ALL SPENT SOLVENT MIXTURES/BLENDS CONTAINING, BEFORE USE, A TOTAL OF TEN PERCENT OR MORE (BY VOLUME) OF ONE OR MORE OF THE ABOVE NONHALOGENATED SOLVENTS OR THOSE SOLVENTS LISTED IN F001, F002, AND F005; AND STILL BOTTOMS FROM THE RECOVERY OF THESE SPENT SOLVENTS AND SPENT SOLVENT MIXTURES.			
Waste Code:			F005			
Waste Code Desc:			THE FOLLOWING SPENT NONHALOGENATED SOLVENTS: TOLUENE, METHYL ETHYL KETONE, CARBON DISULFIDE, ISOBUTANOL, PYRIDINE, BENZENE, 2-ETHOXYETHANOL, AND 2-NITROPROPANE; ALL SPENT SOLVENT MIXTURES/BLENDS CONTAINING, BEFORE USE, A TOTAL OF TEN PERCENT OR MORE (BY VOLUME) OF ONE OR MORE OF THE ABOVE NONHALOGENATED SOLVENTS OR THOSE SOLVENTS LISTED IN F001, F002, OR F004; AND STILL BOTTOMS FROM THE RECOVERY OF THESE SPENT SOLVENTS AND SPENT SOLVENT MIXTURES.			
Waste Code:			F006			
Waste Code Desc:			WASTEWATER TREATMENT SLUDGES FROM ELECTROPLATING OPERATIONS, EXCEPT FROM THE FOLLOWING PROCESSES: (1) SULFURIC ACID ANODIZING OF ALUMINUM; (2) TIN PLATING ON CARBON STEEL; (3) ZINC PLATING (SEGREGATED BASIS) ON CARBON STEEL; (4) ALUMINUM OR ZINC-ALUMINUM PLATING ON CARBON STEEL; (5) CLEANING/STRIPPING ASSOCIATED WITH TIN, ZINC, AND ALUMINUM PLATING ON CARBON STEEL; AND (6) CHEMICAL ETCHING AND MILLING OF ALUMINUM.			
Waste Code:			K044			
Waste Code Desc:			WASTEWATER TREATMENT SLUDGES FROM THE MANUFACTURING AND PROCESSING OF EXPLOSIVES.			
Waste Code:			K045			
Waste Code Desc:			SPENT CARBON FROM THE TREATMENT OF WASTEWATER CONTAINING EXPLOSIVES.			
Waste Code:			P004			
Waste Code Desc:			1,4,5,8-DIMETHANONAPHTHALENE, 1,2,3,4,10,10-HEXA-CHLORO-1,4,4A,5,8,8A,-HEXAHYDRO-, (1ALPHA, 4ALPHA, 4ABETA, 5ALPHA, 8ALPHA, 8ABETA)- (OR) ALDRIN			
Waste Code:			P005			
Waste Code Desc:			2-PROPEN-1-OL (OR) ALLYL ALCOHOL			

Map Key	Number of Records	Direction	Distance (mi/ft)	Elev/Diff (ft)	Site	DB
Waste Code: Waste Code Desc:					P018 BRUCINE (OR) STRYCHNIDIN-10-ONE, 2,3-DIMETHOXY-	
Waste Code: Waste Code Desc:					P021 CALCIUM CYANIDE (OR) CALCIUM CYANIDE CA(CN)2	
Waste Code: Waste Code Desc:					P022 CARBON DISULFIDE	
Waste Code: Waste Code Desc:					P051 2,7:3,6-DIMETHANONAPHTH[2,3-B]OXIRENE, 3,4,5,6,9,9-HEXACHLORO-1A,2,2A,3,6,6A,7,7A-OCTAHYDRO-, (1AALPHA, 2BETA, 2ABETA, 3ALPHA, 6ALPHA, 6ABETA, 7BETA, 7AALPHA)- & METABOLITES (OR) ENDRIN (OR) ENDRIN, & METABOLITES	
Waste Code: Waste Code Desc:					P076 NITRIC OXIDE (OR) NITROGEN OXIDE NO	
Waste Code: Waste Code Desc:					P077 BENZENAMINE, 4-NITRO- (OR) P-NITROANILINE	
Waste Code: Waste Code Desc:					P082 METHANIMINE, N-METHYL-N-NITROSO- (OR) N-NITROSODIMETHYLAMINE	
Waste Code: Waste Code Desc:					P095 CARBONIC DICHLORIDE (OR) PHOSGENE	
Waste Code: Waste Code Desc:					P105 SODIUM AZIDE	
Waste Code: Waste Code Desc:					P106 SODIUM CYANIDE (OR) SODIUM CYANIDE NA(CN)	
Waste Code: Waste Code Desc:					U001 ACETALDEHYDE (I) (OR) ETHANAL (I)	
Waste Code: Waste Code Desc:					U002 2-PROPANONE (I) (OR) ACETONE (I)	
Waste Code: Waste Code Desc:					U003 ACETONITRILE (I,T)	
Waste Code: Waste Code Desc:					U011 1H-1,2,4-TRIAZOL-3-AMINE (OR) AMITROLE	
Waste Code: Waste Code Desc:					U012 ANILINE (I,T) (OR) BENZENAMINE (I,T)	
Waste Code: Waste Code Desc:					U019 BENZENE (I,T)	
Waste Code: Waste Code Desc:					U031 1-BUTANOL (I) (OR) N-BUTYL ALCOHOL (I)	
Waste Code: Waste Code Desc:					U037 BENZENE, CHLORO- (OR) CHLOROBENZENE	
Waste Code: Waste Code Desc:					U041 EPICHLOROHYDRIN (OR) OXIRANE, (CHLOROMETHYL)-	
Waste Code: Waste Code Desc:					U044 CHLOROFORM (OR) METHANE, TRICHLORO-	
Waste Code: Waste Code Desc:					U056 BENZENE, HEXAHYDRO- (I) (OR) CYCLOHEXANE (I)	
Waste Code: Waste Code Desc:					U057 CYCLOHEXANONE (I)	

Map Key	Number of Records	Direction	Distance (mi/ft)	Elev/Diff (ft)	Site	DB
Waste Code:					U061	
Waste Code Desc:					BENZENE, 1,1'-(2,2,2-TRICHLOROETHYLIDENE)BIS[4-CHLORO- (OR) DDT	
Waste Code:					U069	
Waste Code Desc:					1,2-BENZENEDICARBOXYLIC ACID, DIBUTYL ESTER (OR) DIBUTYL PHTHALATE	
Waste Code:					U070	
Waste Code Desc:					BENZENE, 1,2-DICHLORO- (OR) O-DICHLOROBENZENE	
Waste Code:					U075	
Waste Code Desc:					DICHLORODIFLUOROMETHANE (OR) METHANE, DICHLORODIFLUORO-	
Waste Code:					U077	
Waste Code Desc:					ETHANE, 1,2-DICHLORO- (OR) ETHYLENE DICHLORIDE	
Waste Code:					U080	
Waste Code Desc:					METHANE, DICHLORO- (OR) METHYLENE CHLORIDE	
Waste Code:					U108	
Waste Code Desc:					1,4-DIETHYLENEOXIDE (OR) 1,4-DIOXANE	
Waste Code:					U112	
Waste Code Desc:					ACETIC ACID, ETHYL ESTER (I) (OR) ETHYL ACETATE (I)	
Waste Code:					U121	
Waste Code Desc:					METHANE, TRICHLOROFLUORO- (OR) TRICHLOROMONOFUOROMETHANE	
Waste Code:					U123	
Waste Code Desc:					FORMIC ACID (C,T)	
Waste Code:					U129	
Waste Code Desc:					CYCLOHEXANE, 1,2,3,4,5,6-HEXACHLORO-, (1ALPHA, 2ALPHA, 3BETA, 4ALPHA, 5ALPHA, 6BETA)- (OR) LINDANE	
Waste Code:					U133	
Waste Code Desc:					HYDRAZINE (R,T)	
Waste Code:					U134	
Waste Code Desc:					HYDROFLUORIC ACID (C,T) (OR) HYDROGEN FLUORIDE (C,T)	
Waste Code:					U138	
Waste Code Desc:					METHANE, IODO- (OR) METHYL IODIDE	
Waste Code:					U140	
Waste Code Desc:					1-PROPANOL, 2-METHYL- (I,T) (OR) ISOBUTYL ALCOHOL (I,T)	
Waste Code:					U147	
Waste Code Desc:					2,5-FURANDIONE (OR) MALEIC ANHYDRIDE	
Waste Code:					U151	
Waste Code Desc:					MERCURY	
Waste Code:					U154	
Waste Code Desc:					METHANOL (I) (OR) METHYL ALCOHOL (I)	
Waste Code:					U157	
Waste Code Desc:					3-METHYLCHOLANTHRENE (OR) BENZ[J]ACEANTHRYLENE, 1,2-DIHYDRO-3-METHYL-	
Waste Code:					U158	
Waste Code Desc:					4,4'-METHYLENEBIS(2-CHLOROANILINE) (OR) BENZENAMINE, 4,4'-METHYLENEBIS[2-CHLORO-	
Waste Code:					U159	
Waste Code Desc:					2-BUTANONE (I,T) (OR) METHYL ETHYL KETONE (MEK) (I,T)	
Waste Code:					U160	
Waste Code Desc:					2-BUTANONE, PEROXIDE (R,T) (OR) METHYL ETHYL KETONE PEROXIDE (R,T)	
Waste Code:					U161	
Waste Code Desc:					4-METHYL-2-PENTANONE (I) (OR) METHYL ISOBUTYL KETONE (I) (OR) PENTANOL, 4-METHYL-	

<i>Map Key</i>	<i>Number of Records</i>	<i>Direction</i>	<i>Distance (mi/ft)</i>	<i>Elev/Diff (ft)</i>	<i>Site</i>	<i>DB</i>
<i>Waste Code:</i>		U165				
<i>Waste Code Desc:</i>		NAPHTHALENE				
<i>Waste Code:</i>		U169				
<i>Waste Code Desc:</i>		BENZENE, NITRO- (OR) NITROBENZENE (I,T)				
<i>Waste Code:</i>		U185				
<i>Waste Code Desc:</i>		BENZENE, PENTACHLORONITRO- (OR) PENTACHLORONITROBENZENE (PCNB)				
<i>Waste Code:</i>		U188				
<i>Waste Code Desc:</i>		PHENOL				
<i>Waste Code:</i>		U189				
<i>Waste Code Desc:</i>		PHOSPHORUS SULFIDE (R) (OR) SULFUR PHOSPHIDE (R)				
<i>Waste Code:</i>		U196				
<i>Waste Code Desc:</i>		PYRIDINE				
<i>Waste Code:</i>		U210				
<i>Waste Code Desc:</i>		ETHENE, TETRACHLORO- (OR) TETRACHLOROETHYLENE				
<i>Waste Code:</i>		U211				
<i>Waste Code Desc:</i>		CARBON TETRACHLORIDE (OR) METHANE, TETRACHLORO-				
<i>Waste Code:</i>		U213				
<i>Waste Code Desc:</i>		FURAN, TETRAHYDRO-(I) (OR) TETRAHYDROFURAN (I)				
<i>Waste Code:</i>		U217				
<i>Waste Code Desc:</i>		NITRIC ACID, THALLIUM(1+) SALT (OR) THALLIUM(I) NITRATE				
<i>Waste Code:</i>		U220				
<i>Waste Code Desc:</i>		BENZENE, METHYL- (OR) TOLUENE				
<i>Waste Code:</i>		U223				
<i>Waste Code Desc:</i>		BENZENE, 1,3-DIISOCYANATOMETHYL- (R,T) (OR) TOLUENE DIISOCYANATE (R,T)				
<i>Waste Code:</i>		U226				
<i>Waste Code Desc:</i>		ETHANE, 1,1,1-TRICHLORO- (OR) METHYL CHLOROFORM				
<i>Waste Code:</i>		U227				
<i>Waste Code Desc:</i>		1,1,2-TRICHLOROETHANE (OR) ETHANE, 1,1,2-TRICHLORO-				
<i>Waste Code:</i>		U228				
<i>Waste Code Desc:</i>		ETHENE, TRICHLORO- (OR) TRICHLOROETHYLENE				
<i>Waste Code:</i>		U234				
<i>Waste Code Desc:</i>		1,3,5-TRINITROBENZENE (R,T) (OR) BENZENE, 1,3,5-TRINITRO-				
<i>Waste Code:</i>		U238				
<i>Waste Code Desc:</i>		CARBAMIC ACID, ETHYL ESTER (OR) ETHYL CARBAMATE (URETHANE)				
<i>Waste Code:</i>		U239				
<i>Waste Code Desc:</i>		BENZENE, DIMETHYL- (I,T) (OR) XYLENE (I)				
<i>Waste Code:</i>		U328				
<i>Waste Code Desc:</i>		BENZENAMINE, 2-METHYL- (OR) O-TOLUIDINE				
<i>Waste Code:</i>		U359				
<i>Waste Code Desc:</i>		ETHANOL, 2-ETHOXY- (OR) ETHYLENE GLYCOL MONOETHYL ETHER				
<i>Waste Code:</i>		U404				
<i>Waste Code Desc:</i>		ETHANAMINE, N,N-DIETHYL- (OR) TRIETHYLAMINE				

Hazardous Waste Handler Details

Seq No: 57
Receive Date: 20210503

Map Key	Number of Records	Direction	Distance (mi/ft)	Elev/Diff (ft)	Site	DB
Handler Name:		US DEPARTMENT OF ENERGY PANTEX PLANT				
Fed Waste Generator:		1				
Generator Code Description:		Large Quantity Generator				
Tsd Activity:		Y				
Source Type:		Notification				
<u>Waste Code Details</u>						
Waste Code:		D001				
Waste Code Desc:		IGNITABLE WASTE				
Waste Code:		D002				
Waste Code Desc:		CORROSIVE WASTE				
Waste Code:		D003				
Waste Code Desc:		REACTIVE WASTE				
Waste Code:		D004				
Waste Code Desc:		ARSENIC				
Waste Code:		D005				
Waste Code Desc:		BARIUM				
Waste Code:		D006				
Waste Code Desc:		CADMIUM				
Waste Code:		D007				
Waste Code Desc:		CHROMIUM				
Waste Code:		D008				
Waste Code Desc:		LEAD				
Waste Code:		D009				
Waste Code Desc:		MERCURY				
Waste Code:		D010				
Waste Code Desc:		SELENIUM				
Waste Code:		D011				
Waste Code Desc:		SILVER				
Waste Code:		D012				
Waste Code Desc:		ENDRIN (1,2,3,4,10,10-HEXACHLORO-1,7-EPOXY-1,4,4A,5,6,7,8,8A-OCTAHYDRO-1,4-ENDO, ENDO-5,8-DIMETH-ANO-NAPHTHALENE)				
Waste Code:		D013				
Waste Code Desc:		LINDANE (1,2,3,4,5,6-HEXA-CHLOROCYCLOHEXANE, GAMMA ISOMER)				
Waste Code:		D014				
Waste Code Desc:		METHOXYCHLOR (1,1,1-TRICHLORO-2,2-BIS [P-METHOXYPHENYL] ETHANE)				
Waste Code:		D015				
Waste Code Desc:		TOXAPHENE (C10 H10 CL8, TECHNICAL CHLORINATED CAMPHENE, 67-69 PERCENT CHLORINE)				
Waste Code:		D016				
Waste Code Desc:		2,4-D (2,4-DICHLOROPHENOXYACETIC ACID)				
Waste Code:		D017				
Waste Code Desc:		2,4,5-TP SILVEX (2,4,5-TRICHLOROPHENOXYPROPIONIC ACID)				
Waste Code:		D018				
Waste Code Desc:		BENZENE				
Waste Code:		D019				
Waste Code Desc:		CARBON TETRACHLORIDE				
Waste Code:		D020				
Waste Code Desc:		CHLORDANE				

Map Key	Number of Records	Direction	Distance (mi/ft)	Elev/Diff (ft)	Site	DB
Waste Code:		D021				
Waste Code Desc:		CHLOROBENZENE				
Waste Code:		D022				
Waste Code Desc:		CHLOROFORM				
Waste Code:		D023				
Waste Code Desc:		O-CRESOL				
Waste Code:		D024				
Waste Code Desc:		M-CRESOL				
Waste Code:		D025				
Waste Code Desc:		P-CRESOL				
Waste Code:		D026				
Waste Code Desc:		CRESOL				
Waste Code:		D027				
Waste Code Desc:		1,4-DICHLOROBENZENE				
Waste Code:		D028				
Waste Code Desc:		1,2-DICHLOROETHANE				
Waste Code:		D029				
Waste Code Desc:		1,1-DICHLOROETHYLENE				
Waste Code:		D030				
Waste Code Desc:		2,4-DINITROTOLUENE				
Waste Code:		D031				
Waste Code Desc:		HEPTACHLOR (AND ITS EPOXIDE)				
Waste Code:		D032				
Waste Code Desc:		HEXACHLOROBENZENE				
Waste Code:		D033				
Waste Code Desc:		HEXACHLOROBUTADIENE				
Waste Code:		D034				
Waste Code Desc:		HEXACHLOROETHANE				
Waste Code:		D035				
Waste Code Desc:		METHYL ETHYL KETONE				
Waste Code:		D036				
Waste Code Desc:		NITROBENZENE				
Waste Code:		D037				
Waste Code Desc:		PENTACHLOROPHENOL				
Waste Code:		D038				
Waste Code Desc:		PYRIDINE				
Waste Code:		D039				
Waste Code Desc:		TETRACHLOROETHYLENE				
Waste Code:		D040				
Waste Code Desc:		TRICHLOROETHYLENE				
Waste Code:		D041				
Waste Code Desc:		2,4,5-TRICHLOROPHENOL				
Waste Code:		D042				
Waste Code Desc:		2,4,6-TRICHLOROPHENOL				
Waste Code:		D043				
Waste Code Desc:		VINYL CHLORIDE				

Map Key	Number of Records	Direction	Distance (mi/ft)	Elev/Diff (ft)	Site	DB
Waste Code:			F001			
Waste Code Desc:			THE FOLLOWING SPENT HALOGENATED SOLVENTS USED IN DEGREASING: TETRACHLOROETHYLENE, TRICHLOROETHYLENE, METHYLENE CHLORIDE, 1,1,1-TRICHLOROETHANE, CARBON TETRACHLORIDE AND CHLORINATED FLUOROCARBONS; ALL SPENT SOLVENT MIXTURES/BLENDS USED IN DEGREASING CONTAINING, BEFORE USE, A TOTAL OF TEN PERCENT OR MORE (BY VOLUME) OF ONE OR MORE OF THE ABOVE HALOGENATED SOLVENTS OR THOSE SOLVENTS LISTED IN F002, F004, AND F005; AND STILL BOTTOMS FROM THE RECOVERY OF THESE SPENT SOLVENTS AND SPENT SOLVENT MIXTURES.			
Waste Code:			F002			
Waste Code Desc:			THE FOLLOWING SPENT HALOGENATED SOLVENTS: TETRACHLOROETHYLENE, METHYLENE CHLORIDE, TRICHLOROETHYLENE, 1,1,1-TRICHLOROETHANE, CHLOROBENZENE, 1,1,2-TRICHLORO-1,2,2-TRIFLUOROETHANE, ORTHO-DICHLOROBENZENE, TRICHLOROFLUOROMETHANE, AND 1,1,2, TRICHLOROETHANE; ALL SPENT SOLVENT MIXTURES/BLENDS CONTAINING, BEFORE USE, A TOTAL OF TEN PERCENT OR MORE (BY VOLUME) OF ONE OR MORE OF THE ABOVE HALOGENATED SOLVENTS OR THOSE SOLVENTS LISTED IN F001, F004, AND F005; AND STILL BOTTOMS FROM THE RECOVERY OF THESE SPENT SOLVENTS AND SPENT SOLVENT MIXTURES.			
Waste Code:			F003			
Waste Code Desc:			THE FOLLOWING SPENT NONHALOGENATED SOLVENTS: XYLENE, ACETONE, ETHYL ACETATE, ETHYL BENZENE, ETHYL ETHER, METHYL ISOBUTYL KETONE, N-BUTYL ALCOHOL, CYCLOHEXANONE, AND METHANOL; ALL SPENT SOLVENT MIXTURES/BLENDS CONTAINING, BEFORE USE, ONLY THE ABOVE SPENT NONHALOGENATED SOLVENTS; AND ALL SPENT SOLVENT MIXTURES/BLENDS CONTAINING, BEFORE USE, ONE OR MORE OF THE ABOVE NONHALOGENATED SOLVENTS, AND A TOTAL OF TEN PERCENT OR MORE (BY VOLUME) OF ONE OR MORE OF THOSE SOLVENTS LISTED IN F001, F002, F004, AND F005; AND STILL BOTTOMS FROM THE RECOVERY OF THESE SPENT SOLVENTS AND SPENT SOLVENT MIXTURES.			
Waste Code:			F004			
Waste Code Desc:			THE FOLLOWING SPENT NONHALOGENATED SOLVENTS: CRESOLS, CRESYLIC ACID, AND NITROBENZENE; AND THE STILL BOTTOMS FROM THE RECOVERY OF THESE SOLVENTS; ALL SPENT SOLVENT MIXTURES/BLENDS CONTAINING, BEFORE USE, A TOTAL OF TEN PERCENT OR MORE (BY VOLUME) OF ONE OR MORE OF THE ABOVE NONHALOGENATED SOLVENTS OR THOSE SOLVENTS LISTED IN F001, F002, AND F005; AND STILL BOTTOMS FROM THE RECOVERY OF THESE SPENT SOLVENTS AND SPENT SOLVENT MIXTURES.			
Waste Code:			F005			
Waste Code Desc:			THE FOLLOWING SPENT NONHALOGENATED SOLVENTS: TOLUENE, METHYL ETHYL KETONE, CARBON DISULFIDE, ISOBUTANOL, PYRIDINE, BENZENE, 2-ETHOXYETHANOL, AND 2-NITROPROPANE; ALL SPENT SOLVENT MIXTURES/BLENDS CONTAINING, BEFORE USE, A TOTAL OF TEN PERCENT OR MORE (BY VOLUME) OF ONE OR MORE OF THE ABOVE NONHALOGENATED SOLVENTS OR THOSE SOLVENTS LISTED IN F001, F002, OR F004; AND STILL BOTTOMS FROM THE RECOVERY OF THESE SPENT SOLVENTS AND SPENT SOLVENT MIXTURES.			
Waste Code:			F006			
Waste Code Desc:			WASTEWATER TREATMENT SLUDGES FROM ELECTROPLATING OPERATIONS, EXCEPT FROM THE FOLLOWING PROCESSES: (1) SULFURIC ACID ANODIZING OF ALUMINUM; (2) TIN PLATING ON CARBON STEEL; (3) ZINC PLATING (SEGREGATED BASIS) ON CARBON STEEL; (4) ALUMINUM OR ZINC-ALUMINUM PLATING ON CARBON STEEL; (5) CLEANING/STRIPPING ASSOCIATED WITH TIN, ZINC, AND ALUMINUM PLATING ON CARBON STEEL; AND (6) CHEMICAL ETCHING AND MILLING OF ALUMINUM.			
Waste Code:			K044			
Waste Code Desc:			WASTEWATER TREATMENT SLUDGES FROM THE MANUFACTURING AND PROCESSING OF EXPLOSIVES.			
Waste Code:			K045			
Waste Code Desc:			SPENT CARBON FROM THE TREATMENT OF WASTEWATER CONTAINING EXPLOSIVES.			
Waste Code:			P004			
Waste Code Desc:			1,4,5,8-DIMETHANONAPHTHALENE, 1,2,3,4,10,10-HEXA-CHLORO-1,4,4A,5,8,8A,-HEXAHYDRO-, (1ALPHA, 4ALPHA, 4ABETA, 5ALPHA, 8ALPHA, 8ABETA)- (OR) ALDRIN			
Waste Code:			P005			
Waste Code Desc:			2-PROPEN-1-OL (OR) ALLYL ALCOHOL			
Waste Code:			P018			
Waste Code Desc:			BRUCINE (OR) STRYCHNIDIN-10-ONE, 2,3-DIMETHOXY-			
Waste Code:			P021			
Waste Code Desc:			CALCIUM CYANIDE (OR) CALCIUM CYANIDE CA(CN)2			

Map Key	Number of Records	Direction	Distance (mi/ft)	Elev/Diff (ft)	Site	DB
Waste Code: Waste Code Desc:		P022 CARBON DISULFIDE				
Waste Code: Waste Code Desc:		P051 2,7:3,6-DIMETHANONAPHTH[2,3-B]OXIRENE, 3,4,5,6,9,9-HEXACHLORO-1A,2,2A,3,6,6A,7,7A-OCTAHYDRO-, (1AALPHA, 2BETA, 2ABETA, 3ALPHA, 6ALPHA, 6ABETA, 7BETA, 7AALPHA)- & METABOLITES (OR) ENDRIN (OR) ENDRIN, & METABOLITES				
Waste Code: Waste Code Desc:		P076 NITRIC OXIDE (OR) NITROGEN OXIDE NO				
Waste Code: Waste Code Desc:		P077 BENZENAMINE, 4-NITRO- (OR) P-NITROANILINE				
Waste Code: Waste Code Desc:		P082 METHANIMINE, N-METHYL-N-NITROSO- (OR) N-NITROSODIMETHYLAMINE				
Waste Code: Waste Code Desc:		P095 CARBONIC DICHLORIDE (OR) PHOSGENE				
Waste Code: Waste Code Desc:		P105 SODIUM AZIDE				
Waste Code: Waste Code Desc:		P106 SODIUM CYANIDE (OR) SODIUM CYANIDE NA(CN)				
Waste Code: Waste Code Desc:		U001 ACETALDEHYDE (I) (OR) ETHANAL (I)				
Waste Code: Waste Code Desc:		U002 2-PROPANONE (I) (OR) ACETONE (I)				
Waste Code: Waste Code Desc:		U003 ACETONITRILE (I,T)				
Waste Code: Waste Code Desc:		U011 1H-1,2,4-TRIAZOL-3-AMINE (OR) AMITROLE				
Waste Code: Waste Code Desc:		U012 ANILINE (I,T) (OR) BENZENAMINE (I,T)				
Waste Code: Waste Code Desc:		U019 BENZENE (I,T)				
Waste Code: Waste Code Desc:		U031 1-BUTANOL (I) (OR) N-BUTYL ALCOHOL (I)				
Waste Code: Waste Code Desc:		U037 BENZENE, CHLORO- (OR) CHLOROBENZENE				
Waste Code: Waste Code Desc:		U041 EPICHLOROHYDRIN (OR) OXIRANE, (CHLOROMETHYL)-				
Waste Code: Waste Code Desc:		U044 CHLOROFORM (OR) METHANE, TRICHLORO-				
Waste Code: Waste Code Desc:		U056 BENZENE, HEXAHYDRO- (I) (OR) CYCLOHEXANE (I)				
Waste Code: Waste Code Desc:		U057 CYCLOHEXANONE (I)				
Waste Code: Waste Code Desc:		U061 BENZENE, 1,1'-(2,2,2-TRICHLOROETHYLIDENE)BIS[4-CHLORO- (OR) DDT				
Waste Code: Waste Code Desc:		U069 1,2-BENZENEDICARBOXYLIC ACID, DIBUTYL ESTER (OR) DIBUTYL PHTHALATE				

Map Key	Number of Records	Direction	Distance (mi/ft)	Elev/Diff (ft)	Site	DB
Waste Code: Waste Code Desc:					U070 BENZENE, 1,2-DICHLORO- (OR) O-DICHLOROBENZENE	
Waste Code: Waste Code Desc:					U075 DICHLORODIFLUOROMETHANE (OR) METHANE, DICHLORODIFLUORO-	
Waste Code: Waste Code Desc:					U077 ETHANE, 1,2-DICHLORO- (OR) ETHYLENE DICHLORIDE	
Waste Code: Waste Code Desc:					U080 METHANE, DICHLORO- (OR) METHYLENE CHLORIDE	
Waste Code: Waste Code Desc:					U108 1,4-DIETHYLENEOXIDE (OR) 1,4-DIOXANE	
Waste Code: Waste Code Desc:					U112 ACETIC ACID, ETHYL ESTER (I) (OR) ETHYL ACETATE (I)	
Waste Code: Waste Code Desc:					U121 METHANE, TRICHLOROFLUORO- (OR) TRICHLOROMONOFLUOROMETHANE	
Waste Code: Waste Code Desc:					U123 FORMIC ACID (C,T)	
Waste Code: Waste Code Desc:					U129 CYCLOHEXANE, 1,2,3,4,5,6-HEXACHLORO-, (1ALPHA, 2ALPHA, 3BETA, 4ALPHA, 5ALPHA, 6BETA)- (OR) LINDANE	
Waste Code: Waste Code Desc:					U133 HYDRAZINE (R,T)	
Waste Code: Waste Code Desc:					U134 HYDROFLUORIC ACID (C,T) (OR) HYDROGEN FLUORIDE (C,T)	
Waste Code: Waste Code Desc:					U138 METHANE, IODO- (OR) METHYL IODIDE	
Waste Code: Waste Code Desc:					U140 1-PROPANOL, 2-METHYL- (I,T) (OR) ISOBUTYL ALCOHOL (I,T)	
Waste Code: Waste Code Desc:					U147 2,5-FURANDIONE (OR) MALEIC ANHYDRIDE	
Waste Code: Waste Code Desc:					U151 MERCURY	
Waste Code: Waste Code Desc:					U154 METHANOL (I) (OR) METHYL ALCOHOL (I)	
Waste Code: Waste Code Desc:					U157 3-METHYLCHOLANTHRENE (OR) BENZ[J]ACEANTHRYLENE, 1,2-DIHYDRO-3-METHYL-	
Waste Code: Waste Code Desc:					U158 4,4'-METHYLENEBIS(2-CHLOROANILINE) (OR) BENZENAMINE, 4,4'-METHYLENEBIS[2-CHLORO-	
Waste Code: Waste Code Desc:					U159 2-BUTANONE (I,T) (OR) METHYL ETHYL KETONE (MEK) (I,T)	
Waste Code: Waste Code Desc:					U160 2-BUTANONE, PEROXIDE (R,T) (OR) METHYL ETHYL KETONE PEROXIDE (R,T)	
Waste Code: Waste Code Desc:					U161 4-METHYL-2-PENTANONE (I) (OR) METHYL ISOBUTYL KETONE (I) (OR) PENTANOL, 4-METHYL-	
Waste Code: Waste Code Desc:					U165 NAPHTHALENE	
Waste Code: Waste Code Desc:					U169 BENZENE, NITRO- (OR) NITROBENZENE (I,T)	

<i>Map Key</i>	<i>Number of Records</i>	<i>Direction</i>	<i>Distance (mi/ft)</i>	<i>Elev/Diff (ft)</i>	<i>Site</i>	<i>DB</i>
<i>Waste Code:</i>		U185				
<i>Waste Code Desc:</i>		BENZENE, PENTACHLORONITRO- (OR) PENTACHLORONITROBENZENE (PCNB)				
<i>Waste Code:</i>		U188				
<i>Waste Code Desc:</i>		PHENOL				
<i>Waste Code:</i>		U189				
<i>Waste Code Desc:</i>		PHOSPHORUS SULFIDE (R) (OR) SULFUR PHOSPHIDE (R)				
<i>Waste Code:</i>		U196				
<i>Waste Code Desc:</i>		PYRIDINE				
<i>Waste Code:</i>		U210				
<i>Waste Code Desc:</i>		ETHENE, TETRACHLORO- (OR) TETRACHLOROETHYLENE				
<i>Waste Code:</i>		U211				
<i>Waste Code Desc:</i>		CARBON TETRACHLORIDE (OR) METHANE, TETRACHLORO-				
<i>Waste Code:</i>		U213				
<i>Waste Code Desc:</i>		FURAN, TETRAHYDRO-(I) (OR) TETRAHYDROFURAN (I)				
<i>Waste Code:</i>		U217				
<i>Waste Code Desc:</i>		NITRIC ACID, THALLIUM(1+) SALT (OR) THALLIUM(I) NITRATE				
<i>Waste Code:</i>		U220				
<i>Waste Code Desc:</i>		BENZENE, METHYL- (OR) TOLUENE				
<i>Waste Code:</i>		U223				
<i>Waste Code Desc:</i>		BENZENE, 1,3-DIISOCYANATOMETHYL- (R,T) (OR) TOLUENE DIISOCYANATE (R,T)				
<i>Waste Code:</i>		U226				
<i>Waste Code Desc:</i>		ETHANE, 1,1,1-TRICHLORO- (OR) METHYL CHLOROFORM				
<i>Waste Code:</i>		U227				
<i>Waste Code Desc:</i>		1,1,2-TRICHLOROETHANE (OR) ETHANE, 1,1,2-TRICHLORO-				
<i>Waste Code:</i>		U228				
<i>Waste Code Desc:</i>		ETHENE, TRICHLORO- (OR) TRICHLOROETHYLENE				
<i>Waste Code:</i>		U234				
<i>Waste Code Desc:</i>		1,3,5-TRINITROBENZENE (R,T) (OR) BENZENE, 1,3,5-TRINITRO-				
<i>Waste Code:</i>		U238				
<i>Waste Code Desc:</i>		CARBAMIC ACID, ETHYL ESTER (OR) ETHYL CARBAMATE (URETHANE)				
<i>Waste Code:</i>		U239				
<i>Waste Code Desc:</i>		BENZENE, DIMETHYL- (I,T) (OR) XYLENE (I)				
<i>Waste Code:</i>		U328				
<i>Waste Code Desc:</i>		BENZENAMINE, 2-METHYL- (OR) O-TOLUIDINE				
<i>Waste Code:</i>		U359				
<i>Waste Code Desc:</i>		ETHANOL, 2-ETHOXY- (OR) ETHYLENE GLYCOL MONOETHYL ETHER				
<i>Waste Code:</i>		U404				
<i>Waste Code Desc:</i>		ETHANAMINE, N,N-DIETHYL- (OR) TRIETHYLAMINE				

Hazardous Waste Handler Details

Seq No: 58
Receive Date: 20210503
Handler Name: US DEPARTMENT OF ENERGY PANTEX PLANT
Fed Waste Generator: 1
Generator Code Description: Large Quantity Generator
Tsd Activity: Y
Source Type: Notification

Map Key	Number of Records	Direction	Distance (mi/ft)	Elev/Diff (ft)	Site	DB
<u>Waste Code Details</u>						
Waste Code:		D001				
Waste Code Desc:		IGNITABLE WASTE				
Waste Code:		D002				
Waste Code Desc:		CORROSIVE WASTE				
Waste Code:		D003				
Waste Code Desc:		REACTIVE WASTE				
Waste Code:		D004				
Waste Code Desc:		ARSENIC				
Waste Code:		D005				
Waste Code Desc:		BARIUM				
Waste Code:		D006				
Waste Code Desc:		CADMIUM				
Waste Code:		D007				
Waste Code Desc:		CHROMIUM				
Waste Code:		D008				
Waste Code Desc:		LEAD				
Waste Code:		D009				
Waste Code Desc:		MERCURY				
Waste Code:		D010				
Waste Code Desc:		SELENIUM				
Waste Code:		D011				
Waste Code Desc:		SILVER				
Waste Code:		D012				
Waste Code Desc:		ENDRIN (1,2,3,4,10,10-HEXACHLORO-1,7-EPOXY-1,4,4A,5,6,7,8,8A-OCTAHYDRO-1,4-ENDO, ENDO-5,8-DIMETH-ANO-NAPHTHALENE)				
Waste Code:		D013				
Waste Code Desc:		LINDANE (1,2,3,4,5,6-HEXA-CHLOROCYCLOHEXANE, GAMMA ISOMER)				
Waste Code:		D014				
Waste Code Desc:		METHOXYCHLOR (1,1,1-TRICHLORO-2,2-BIS [P-METHOXYPHENYL] ETHANE)				
Waste Code:		D015				
Waste Code Desc:		TOXAPHENE (C10 H10 CL8, TECHNICAL CHLORINATED CAMPHENE, 67-69 PERCENT CHLORINE)				
Waste Code:		D016				
Waste Code Desc:		2,4-D (2,4-DICHLOROPHENOXYACETIC ACID)				
Waste Code:		D017				
Waste Code Desc:		2,4,5-TP SILVEX (2,4,5-TRICHLOROPHENOXYPROPIONIC ACID)				
Waste Code:		D018				
Waste Code Desc:		BENZENE				
Waste Code:		D019				
Waste Code Desc:		CARBON TETRACHLORIDE				
Waste Code:		D020				
Waste Code Desc:		CHLORDANE				
Waste Code:		D021				
Waste Code Desc:		CHLOROBENZENE				
Waste Code:		D022				
Waste Code Desc:		CHLOROFORM				

Map Key	Number of Records	Direction	Distance (mi/ft)	Elev/Diff (ft)	Site	DB
Waste Code:		D023				
Waste Code Desc:		O-CRESOL				
Waste Code:		D024				
Waste Code Desc:		M-CRESOL				
Waste Code:		D025				
Waste Code Desc:		P-CRESOL				
Waste Code:		D026				
Waste Code Desc:		CRESOL				
Waste Code:		D027				
Waste Code Desc:		1,4-DICHLOROBENZENE				
Waste Code:		D028				
Waste Code Desc:		1,2-DICHLOROETHANE				
Waste Code:		D029				
Waste Code Desc:		1,1-DICHLOROETHYLENE				
Waste Code:		D030				
Waste Code Desc:		2,4-DINITROTOLUENE				
Waste Code:		D031				
Waste Code Desc:		HEPTACHLOR (AND ITS EPOXIDE)				
Waste Code:		D032				
Waste Code Desc:		HEXACHLOROBENZENE				
Waste Code:		D033				
Waste Code Desc:		HEXACHLOROBUTADIENE				
Waste Code:		D034				
Waste Code Desc:		HEXACHLOROETHANE				
Waste Code:		D035				
Waste Code Desc:		METHYL ETHYL KETONE				
Waste Code:		D036				
Waste Code Desc:		NITROBENZENE				
Waste Code:		D037				
Waste Code Desc:		PENTACHLOROPHENOL				
Waste Code:		D038				
Waste Code Desc:		PYRIDINE				
Waste Code:		D039				
Waste Code Desc:		TETRACHLOROETHYLENE				
Waste Code:		D040				
Waste Code Desc:		TRICHLOROETHYLENE				
Waste Code:		D041				
Waste Code Desc:		2,4,5-TRICHLOROPHENOL				
Waste Code:		D042				
Waste Code Desc:		2,4,6-TRICHLOROPHENOL				
Waste Code:		D043				
Waste Code Desc:		VINYL CHLORIDE				
Waste Code:		F001				
Waste Code Desc:		THE FOLLOWING SPENT HALOGENATED SOLVENTS USED IN DEGREASING: TETRACHLOROETHYLENE, TRICHLOROETHYLENE, METHYLENE CHLORIDE, 1,1,1-TRICHLOROETHANE, CARBON TETRACHLORIDE AND CHLORINATED FLUOROCARBONS; ALL SPENT SOLVENT MIXTURES/BLENDS USED IN DEGREASING CONTAINING, BEFORE USE, A TOTAL OF TEN PERCENT OR MORE (BY VOLUME) OF ONE OR MORE OF				

Map Key	Number of Records	Direction	Distance (mi/ft)	Elev/Diff (ft)	Site	DB
					THE ABOVE HALOGENATED SOLVENTS OR THOSE SOLVENTS LISTED IN F002, F004, AND F005; AND STILL BOTTOMS FROM THE RECOVERY OF THESE SPENT SOLVENTS AND SPENT SOLVENT MIXTURES.	
Waste Code:					F002	
Waste Code Desc:					THE FOLLOWING SPENT HALOGENATED SOLVENTS: TETRACHLOROETHYLENE, METHYLENE CHLORIDE, TRICHLOROETHYLENE, 1,1,1-TRICHLOROETHANE, CHLOROBENZENE, 1,1,2-TRICHLORO-1,2,2-TRIFLUOROETHANE, ORTHO-DICHLOROBENZENE, TRICHLOROFLUOROMETHANE, AND 1,1,2, TRICHLOROETHANE; ALL SPENT SOLVENT MIXTURES/BLENDS CONTAINING, BEFORE USE, A TOTAL OF TEN PERCENT OR MORE (BY VOLUME) OF ONE OR MORE OF THE ABOVE HALOGENATED SOLVENTS OR THOSE SOLVENTS LISTED IN F001, F004, AND F005; AND STILL BOTTOMS FROM THE RECOVERY OF THESE SPENT SOLVENTS AND SPENT SOLVENT MIXTURES.	
Waste Code:					F003	
Waste Code Desc:					THE FOLLOWING SPENT NONHALOGENATED SOLVENTS: XYLENE, ACETONE, ETHYL ACETATE, ETHYL BENZENE, ETHYL ETHER, METHYL ISOBUTYL KETONE, N-BUTYL ALCOHOL, CYCLOHEXANONE, AND METHANOL; ALL SPENT SOLVENT MIXTURES/BLENDS CONTAINING, BEFORE USE, ONLY THE ABOVE SPENT NONHALOGENATED SOLVENTS; AND ALL SPENT SOLVENT MIXTURES/BLENDS CONTAINING, BEFORE USE, ONE OR MORE OF THE ABOVE NONHALOGENATED SOLVENTS, AND A TOTAL OF TEN PERCENT OR MORE (BY VOLUME) OF ONE OR MORE OF THOSE SOLVENTS LISTED IN F001, F002, F004, AND F005; AND STILL BOTTOMS FROM THE RECOVERY OF THESE SPENT SOLVENTS AND SPENT SOLVENT MIXTURES.	
Waste Code:					F004	
Waste Code Desc:					THE FOLLOWING SPENT NONHALOGENATED SOLVENTS: CRESOLS, CRESYLIC ACID, AND NITROBENZENE; AND THE STILL BOTTOMS FROM THE RECOVERY OF THESE SOLVENTS; ALL SPENT SOLVENT MIXTURES/BLENDS CONTAINING, BEFORE USE, A TOTAL OF TEN PERCENT OR MORE (BY VOLUME) OF ONE OR MORE OF THE ABOVE NONHALOGENATED SOLVENTS OR THOSE SOLVENTS LISTED IN F001, F002, AND F005; AND STILL BOTTOMS FROM THE RECOVERY OF THESE SPENT SOLVENTS AND SPENT SOLVENT MIXTURES.	
Waste Code:					F005	
Waste Code Desc:					THE FOLLOWING SPENT NONHALOGENATED SOLVENTS: TOLUENE, METHYL ETHYL KETONE, CARBON DISULFIDE, ISOBUTANOL, PYRIDINE, BENZENE, 2-ETHOXYETHANOL, AND 2-NITROPROPANE; ALL SPENT SOLVENT MIXTURES/BLENDS CONTAINING, BEFORE USE, A TOTAL OF TEN PERCENT OR MORE (BY VOLUME) OF ONE OR MORE OF THE ABOVE NONHALOGENATED SOLVENTS OR THOSE SOLVENTS LISTED IN F001, F002, OR F004; AND STILL BOTTOMS FROM THE RECOVERY OF THESE SPENT SOLVENTS AND SPENT SOLVENT MIXTURES.	
Waste Code:					F006	
Waste Code Desc:					WASTEWATER TREATMENT SLUDGES FROM ELECTROPLATING OPERATIONS, EXCEPT FROM THE FOLLOWING PROCESSES: (1) SULFURIC ACID ANODIZING OF ALUMINUM; (2) TIN PLATING ON CARBON STEEL; (3) ZINC PLATING (SEGREGATED BASIS) ON CARBON STEEL; (4) ALUMINUM OR ZINC-ALUMINUM PLATING ON CARBON STEEL; (5) CLEANING/STRIPPING ASSOCIATED WITH TIN, ZINC, AND ALUMINUM PLATING ON CARBON STEEL; AND (6) CHEMICAL ETCHING AND MILLING OF ALUMINUM.	
Waste Code:					K044	
Waste Code Desc:					WASTEWATER TREATMENT SLUDGES FROM THE MANUFACTURING AND PROCESSING OF EXPLOSIVES.	
Waste Code:					K045	
Waste Code Desc:					SPENT CARBON FROM THE TREATMENT OF WASTEWATER CONTAINING EXPLOSIVES.	
Waste Code:					P004	
Waste Code Desc:					1,4,5,8-DIMETHANONAPHTHALENE, 1,2,3,4,10,10-HEXA-CHLORO-1,4,4A,5,8,8A,-HEXAHYDRO-, (1ALPHA, 4ALPHA, 4ABETA, 5ALPHA, 8ALPHA, 8ABETA)- (OR) ALDRIN	
Waste Code:					P005	
Waste Code Desc:					2-PROPEN-1-OL (OR) ALLYL ALCOHOL	
Waste Code:					P018	
Waste Code Desc:					BRUCINE (OR) STRYCHNIDIN-10-ONE, 2,3-DIMETHOXY-	
Waste Code:					P021	
Waste Code Desc:					CALCIUM CYANIDE (OR) CALCIUM CYANIDE CA(CN)2	
Waste Code:					P022	
Waste Code Desc:					CARBON DISULFIDE	
Waste Code:					P051	
Waste Code Desc:					2,7:3,6-DIMETHANONAPHTH[2,3-B]OXIRENE, 3,4,5,6,9,9-HEXACHLORO-1A,2,2A,3,6,6A,7,7A-OCTAHYDRO-,	

Map Key	Number of Records	Direction	Distance (mi/ft)	Elev/Diff (ft)	Site	DB
					(1AALPHA, 2BETA, 2ABETA, 3ALPHA, 6ALPHA, 6ABETA, 7BETA, 7AALPHA)- & METABOLITES (OR) ENDRIN (OR) ENDRIN, & METABOLITES	
Waste Code:					P076	
Waste Code Desc:					NITRIC OXIDE (OR) NITROGEN OXIDE NO	
Waste Code:					P077	
Waste Code Desc:					BENZENAMINE, 4-NITRO- (OR) P-NITROANILINE	
Waste Code:					P082	
Waste Code Desc:					METHANIMINE, N-METHYL-N-NITROSO- (OR) N-NITROSODIMETHYLAMINE	
Waste Code:					P095	
Waste Code Desc:					CARBONIC DICHLORIDE (OR) PHOSGENE	
Waste Code:					P105	
Waste Code Desc:					SODIUM AZIDE	
Waste Code:					P106	
Waste Code Desc:					SODIUM CYANIDE (OR) SODIUM CYANIDE NA(CN)	
Waste Code:					U001	
Waste Code Desc:					ACETALDEHYDE (I) (OR) ETHANAL (I)	
Waste Code:					U002	
Waste Code Desc:					2-PROPANONE (I) (OR) ACETONE (I)	
Waste Code:					U003	
Waste Code Desc:					ACETONITRILE (I,T)	
Waste Code:					U011	
Waste Code Desc:					1H-1,2,4-TRIAZOL-3-AMINE (OR) AMITROLE	
Waste Code:					U012	
Waste Code Desc:					ANILINE (I,T) (OR) BENZENAMINE (I,T)	
Waste Code:					U019	
Waste Code Desc:					BENZENE (I,T)	
Waste Code:					U031	
Waste Code Desc:					1-BUTANOL (I) (OR) N-BUTYL ALCOHOL (I)	
Waste Code:					U037	
Waste Code Desc:					BENZENE, CHLORO- (OR) CHLOROBENZENE	
Waste Code:					U041	
Waste Code Desc:					EPOCHLOROXYDRIN (OR) OXIRANE, (CHLOROMETHYL)-	
Waste Code:					U044	
Waste Code Desc:					CHLOROFORM (OR) METHANE, TRICHLORO-	
Waste Code:					U056	
Waste Code Desc:					BENZENE, HEXAHYDRO- (I) (OR) CYCLOHEXANE (I)	
Waste Code:					U057	
Waste Code Desc:					CYCLOHEXANONE (I)	
Waste Code:					U061	
Waste Code Desc:					BENZENE, 1,1'-(2,2,2-TRICHLOROETHYLIDENE)BIS[4-CHLORO- (OR) DDT	
Waste Code:					U069	
Waste Code Desc:					1,2-BENZENEDICARBOXYLIC ACID, DIBUTYL ESTER (OR) DIBUTYL PHTHALATE	
Waste Code:					U070	
Waste Code Desc:					BENZENE, 1,2-DICHLORO- (OR) O-DICHLOROBENZENE	
Waste Code:					U075	
Waste Code Desc:					DICHLORODIFLUOROMETHANE (OR) METHANE, DICHLORODIFLUORO-	

Map Key	Number of Records	Direction	Distance (mi/ft)	Elev/Diff (ft)	Site	DB
Waste Code:					U077	
Waste Code Desc:					ETHANE, 1,2-DICHLORO- (OR) ETHYLENE DICHLORIDE	
Waste Code:					U080	
Waste Code Desc:					METHANE, DICHLORO- (OR) METHYLENE CHLORIDE	
Waste Code:					U108	
Waste Code Desc:					1,4-DIETHYLENEOXIDE (OR) 1,4-DIOXANE	
Waste Code:					U112	
Waste Code Desc:					ACETIC ACID, ETHYL ESTER (I) (OR) ETHYL ACETATE (I)	
Waste Code:					U121	
Waste Code Desc:					METHANE, TRICHLOROFLUORO- (OR) TRICHLOROMONOFUOROMETHANE	
Waste Code:					U123	
Waste Code Desc:					FORMIC ACID (C,T)	
Waste Code:					U129	
Waste Code Desc:					CYCLOHEXANE, 1,2,3,4,5,6-HEXACHLORO-, (1ALPHA, 2ALPHA, 3BETA, 4ALPHA, 5ALPHA, 6BETA)- (OR) LINDANE	
Waste Code:					U133	
Waste Code Desc:					HYDRAZINE (R,T)	
Waste Code:					U134	
Waste Code Desc:					HYDROFLUORIC ACID (C,T) (OR) HYDROGEN FLUORIDE (C,T)	
Waste Code:					U138	
Waste Code Desc:					METHANE, IODO- (OR) METHYL IODIDE	
Waste Code:					U140	
Waste Code Desc:					1-PROPANOL, 2-METHYL- (I,T) (OR) ISOBUTYL ALCOHOL (I,T)	
Waste Code:					U147	
Waste Code Desc:					2,5-FURANDIONE (OR) MALEIC ANHYDRIDE	
Waste Code:					U151	
Waste Code Desc:					MERCURY	
Waste Code:					U154	
Waste Code Desc:					METHANOL (I) (OR) METHYL ALCOHOL (I)	
Waste Code:					U157	
Waste Code Desc:					3-METHYLCHOLANTHRENE (OR) BENZ[J]ACEANTHRYLENE, 1,2-DIHYDRO-3-METHYL-	
Waste Code:					U158	
Waste Code Desc:					4,4'-METHYLENEBIS(2-CHLOROANILINE) (OR) BENZENAMINE, 4,4'-METHYLENEBIS[2-CHLORO-	
Waste Code:					U159	
Waste Code Desc:					2-BUTANONE (I,T) (OR) METHYL ETHYL KETONE (MEK) (I,T)	
Waste Code:					U160	
Waste Code Desc:					2-BUTANONE, PEROXIDE (R,T) (OR) METHYL ETHYL KETONE PEROXIDE (R,T)	
Waste Code:					U161	
Waste Code Desc:					4-METHYL-2-PENTANONE (I) (OR) METHYL ISOBUTYL KETONE (I) (OR) PENTANOL, 4-METHYL-	
Waste Code:					U165	
Waste Code Desc:					NAPHTHALENE	
Waste Code:					U169	
Waste Code Desc:					BENZENE, NITRO- (OR) NITROBENZENE (I,T)	
Waste Code:					U185	
Waste Code Desc:					BENZENE, PENTACHLORONITRO- (OR) PENTACHLORONITROBENZENE (PCNB)	
Waste Code:					U188	
Waste Code Desc:					PHENOL	

<i>Map Key</i>	<i>Number of Records</i>	<i>Direction</i>	<i>Distance (mi/ft)</i>	<i>Elev/Diff (ft)</i>	<i>Site</i>	<i>DB</i>
<i>Waste Code:</i>		U189				
<i>Waste Code Desc:</i>		PHOSPHORUS SULFIDE (R) (OR) SULFUR PHOSPHIDE (R)				
<i>Waste Code:</i>		U196				
<i>Waste Code Desc:</i>		PYRIDINE				
<i>Waste Code:</i>		U210				
<i>Waste Code Desc:</i>		ETHENE, TETRACHLORO- (OR) TETRACHLOROETHYLENE				
<i>Waste Code:</i>		U211				
<i>Waste Code Desc:</i>		CARBON TETRACHLORIDE (OR) METHANE, TETRACHLORO-				
<i>Waste Code:</i>		U213				
<i>Waste Code Desc:</i>		FURAN, TETRAHYDRO-(I) (OR) TETRAHYDROFURAN (I)				
<i>Waste Code:</i>		U217				
<i>Waste Code Desc:</i>		NITRIC ACID, THALLIUM(1+) SALT (OR) THALLIUM(I) NITRATE				
<i>Waste Code:</i>		U220				
<i>Waste Code Desc:</i>		BENZENE, METHYL- (OR) TOLUENE				
<i>Waste Code:</i>		U223				
<i>Waste Code Desc:</i>		BENZENE, 1,3-DIISOCYANATOMETHYL- (R,T) (OR) TOLUENE DIISOCYANATE (R,T)				
<i>Waste Code:</i>		U226				
<i>Waste Code Desc:</i>		ETHANE, 1,1,1-TRICHLORO- (OR) METHYL CHLOROFORM				
<i>Waste Code:</i>		U227				
<i>Waste Code Desc:</i>		1,1,2-TRICHLOROETHANE (OR) ETHANE, 1,1,2-TRICHLORO-				
<i>Waste Code:</i>		U228				
<i>Waste Code Desc:</i>		ETHENE, TRICHLORO- (OR) TRICHLOROETHYLENE				
<i>Waste Code:</i>		U234				
<i>Waste Code Desc:</i>		1,3,5-TRINITROBENZENE (R,T) (OR) BENZENE, 1,3,5-TRINITRO-				
<i>Waste Code:</i>		U238				
<i>Waste Code Desc:</i>		CARBAMIC ACID, ETHYL ESTER (OR) ETHYL CARBAMATE (URETHANE)				
<i>Waste Code:</i>		U239				
<i>Waste Code Desc:</i>		BENZENE, DIMETHYL- (I,T) (OR) XYLENE (I)				
<i>Waste Code:</i>		U328				
<i>Waste Code Desc:</i>		BENZENAMINE, 2-METHYL- (OR) O-TOLUIDINE				
<i>Waste Code:</i>		U359				
<i>Waste Code Desc:</i>		ETHANOL, 2-ETHOXY- (OR) ETHYLENE GLYCOL MONOETHYL ETHER				
<i>Waste Code:</i>		U404				
<i>Waste Code Desc:</i>		ETHANAMINE, N,N-DIETHYL- (OR) TRIETHYLAMINE				

Hazardous Waste Handler Details

Seq No: 59
Receive Date: 20210503
Handler Name: US DEPARTMENT OF ENERGY PANTEX PLANT
Fed Waste Generator: 1
Generator Code Description: Large Quantity Generator
Tsd Activity: Y
Source Type: Notification

Waste Code Details

Waste Code: D001
Waste Code Desc: IGNITABLE WASTE

Map Key	Number of Records	Direction	Distance (mi/ft)	Elev/Diff (ft)	Site	DB
Waste Code:					D002	
Waste Code Desc:					CORROSIVE WASTE	
Waste Code:					D003	
Waste Code Desc:					REACTIVE WASTE	
Waste Code:					D004	
Waste Code Desc:					ARSENIC	
Waste Code:					D005	
Waste Code Desc:					BARIUM	
Waste Code:					D006	
Waste Code Desc:					CADMIUM	
Waste Code:					D007	
Waste Code Desc:					CHROMIUM	
Waste Code:					D008	
Waste Code Desc:					LEAD	
Waste Code:					D009	
Waste Code Desc:					MERCURY	
Waste Code:					D010	
Waste Code Desc:					SELENIUM	
Waste Code:					D011	
Waste Code Desc:					SILVER	
Waste Code:					D012	
Waste Code Desc:					ENDRIN (1,2,3,4,10,10-HEXACHLORO-1,7-EPOXY-1,4,4A,5,6,7,8,8A-OCTAHYDRO-1,4-ENDO, ENDO-5,8-DIMETH-ANO-NAPHTHALENE)	
Waste Code:					D013	
Waste Code Desc:					LINDANE (1,2,3,4,5,6-HEXA-CHLOROCYCLOHEXANE, GAMMA ISOMER)	
Waste Code:					D014	
Waste Code Desc:					METHOXYCHLOR (1,1,1-TRICHLORO-2,2-BIS [P-METHOXYPHENYL] ETHANE)	
Waste Code:					D015	
Waste Code Desc:					TOXAPHENE (C10 H10 CL8, TECHNICAL CHLORINATED CAMPHENE, 67-69 PERCENT CHLORINE)	
Waste Code:					D016	
Waste Code Desc:					2,4-D (2,4-DICHLOROPHENOXYACETIC ACID)	
Waste Code:					D017	
Waste Code Desc:					2,4,5-TP SILVEX (2,4,5-TRICHLOROPHENOXYPROPIONIC ACID)	
Waste Code:					D018	
Waste Code Desc:					BENZENE	
Waste Code:					D019	
Waste Code Desc:					CARBON TETRACHLORIDE	
Waste Code:					D020	
Waste Code Desc:					CHLORDANE	
Waste Code:					D021	
Waste Code Desc:					CHLOROBENZENE	
Waste Code:					D022	
Waste Code Desc:					CHLOROFORM	
Waste Code:					D023	
Waste Code Desc:					O-CRESOL	
Waste Code:					D024	
Waste Code Desc:					M-CRESOL	

Map Key	Number of Records	Direction	Distance (mi/ft)	Elev/Diff (ft)	Site	DB
Waste Code:		D025				
Waste Code Desc:		P-CRESOL				
Waste Code:		D026				
Waste Code Desc:		CRESOL				
Waste Code:		D027				
Waste Code Desc:		1,4-DICHLOROBENZENE				
Waste Code:		D028				
Waste Code Desc:		1,2-DICHLOROETHANE				
Waste Code:		D029				
Waste Code Desc:		1,1-DICHLOROETHYLENE				
Waste Code:		D030				
Waste Code Desc:		2,4-DINITROTOLUENE				
Waste Code:		D031				
Waste Code Desc:		HEPTACHLOR (AND ITS EPOXIDE)				
Waste Code:		D032				
Waste Code Desc:		HEXACHLOROBENZENE				
Waste Code:		D033				
Waste Code Desc:		HEXACHLOROBUTADIENE				
Waste Code:		D034				
Waste Code Desc:		HEXACHLOROETHANE				
Waste Code:		D035				
Waste Code Desc:		METHYL ETHYL KETONE				
Waste Code:		D036				
Waste Code Desc:		NITROBENZENE				
Waste Code:		D037				
Waste Code Desc:		PENTACHLOROPHENOL				
Waste Code:		D038				
Waste Code Desc:		PYRIDINE				
Waste Code:		D039				
Waste Code Desc:		TETRACHLOROETHYLENE				
Waste Code:		D040				
Waste Code Desc:		TRICHLOROETHYLENE				
Waste Code:		D041				
Waste Code Desc:		2,4,5-TRICHLOROPHENOL				
Waste Code:		D042				
Waste Code Desc:		2,4,6-TRICHLOROPHENOL				
Waste Code:		D043				
Waste Code Desc:		VINYL CHLORIDE				
Waste Code:		F001				
Waste Code Desc:		THE FOLLOWING SPENT HALOGENATED SOLVENTS USED IN DEGREASING: TETRACHLOROETHYLENE, TRICHLOROETHYLENE, METHYLENE CHLORIDE, 1,1,1-TRICHLOROETHANE, CARBON TETRACHLORIDE AND CHLORINATED FLUOROCARBONS; ALL SPENT SOLVENT MIXTURES/BLENDS USED IN DEGREASING CONTAINING, BEFORE USE, A TOTAL OF TEN PERCENT OR MORE (BY VOLUME) OF ONE OR MORE OF THE ABOVE HALOGENATED SOLVENTS OR THOSE SOLVENTS LISTED IN F002, F004, AND F005; AND STILL BOTTOMS FROM THE RECOVERY OF THESE SPENT SOLVENTS AND SPENT SOLVENT MIXTURES.				
Waste Code:		F002				
Waste Code Desc:		THE FOLLOWING SPENT HALOGENATED SOLVENTS: TETRACHLOROETHYLENE, METHYLENE CHLORIDE, TRICHLOROETHYLENE, 1,1,1-TRICHLOROETHANE, CHLOROBENZENE, 1,1,2-TRICHLORO-				

Map Key	Number of Records	Direction	Distance (mi/ft)	Elev/Diff (ft)	Site	DB
					1,2,2-TRIFLUOROETHANE, ORTHO-DICHLOROBENZENE, TRICHLOROFLUOROMETHANE, AND 1,1,2, TRICHLOROETHANE; ALL SPENT SOLVENT MIXTURES/BLENDS CONTAINING, BEFORE USE, A TOTAL OF TEN PERCENT OR MORE (BY VOLUME) OF ONE OR MORE OF THE ABOVE HALOGENATED SOLVENTS OR THOSE SOLVENTS LISTED IN F001, F004, AND F005; AND STILL BOTTOMS FROM THE RECOVERY OF THESE SPENT SOLVENTS AND SPENT SOLVENT MIXTURES.	
					Waste Code: F003 Waste Code Desc: THE FOLLOWING SPENT NONHALOGENATED SOLVENTS: XYLENE, ACETONE, ETHYL ACETATE, ETHYL BENZENE, ETHYL ETHER, METHYL ISOBUTYL KETONE, N-BUTYL ALCOHOL, CYCLOHEXANONE, AND METHANOL; ALL SPENT SOLVENT MIXTURES/BLENDS CONTAINING, BEFORE USE, ONLY THE ABOVE SPENT NONHALOGENATED SOLVENTS; AND ALL SPENT SOLVENT MIXTURES/BLENDS CONTAINING, BEFORE USE, ONE OR MORE OF THE ABOVE NONHALOGENATED SOLVENTS, AND A TOTAL OF TEN PERCENT OR MORE (BY VOLUME) OF ONE OR MORE OF THOSE SOLVENTS LISTED IN F001, F002, F004, AND F005; AND STILL BOTTOMS FROM THE RECOVERY OF THESE SPENT SOLVENTS AND SPENT SOLVENT MIXTURES.	
					Waste Code: F004 Waste Code Desc: THE FOLLOWING SPENT NONHALOGENATED SOLVENTS: CRESOLS, CRESYLIC ACID, AND NITROBENZENE; AND THE STILL BOTTOMS FROM THE RECOVERY OF THESE SOLVENTS; ALL SPENT SOLVENT MIXTURES/BLENDS CONTAINING, BEFORE USE, A TOTAL OF TEN PERCENT OR MORE (BY VOLUME) OF ONE OR MORE OF THE ABOVE NONHALOGENATED SOLVENTS OR THOSE SOLVENTS LISTED IN F001, F002, AND F005; AND STILL BOTTOMS FROM THE RECOVERY OF THESE SPENT SOLVENTS AND SPENT SOLVENT MIXTURES.	
					Waste Code: F005 Waste Code Desc: THE FOLLOWING SPENT NONHALOGENATED SOLVENTS: TOLUENE, METHYL ETHYL KETONE, CARBON DISULFIDE, ISOBUTANOL, PYRIDINE, BENZENE, 2-ETHOXYETHANOL, AND 2-NITROPROPANE; ALL SPENT SOLVENT MIXTURES/BLENDS CONTAINING, BEFORE USE, A TOTAL OF TEN PERCENT OR MORE (BY VOLUME) OF ONE OR MORE OF THE ABOVE NONHALOGENATED SOLVENTS OR THOSE SOLVENTS LISTED IN F001, F002, OR F004; AND STILL BOTTOMS FROM THE RECOVERY OF THESE SPENT SOLVENTS AND SPENT SOLVENT MIXTURES.	
					Waste Code: F006 Waste Code Desc: WASTEWATER TREATMENT SLUDGES FROM ELECTROPLATING OPERATIONS, EXCEPT FROM THE FOLLOWING PROCESSES: (1) SULFURIC ACID ANODIZING OF ALUMINUM; (2) TIN PLATING ON CARBON STEEL; (3) ZINC PLATING (SEGREGATED BASIS) ON CARBON STEEL; (4) ALUMINUM OR ZINC-ALUMINUM PLATING ON CARBON STEEL; (5) CLEANING/STRIPPING ASSOCIATED WITH TIN, ZINC, AND ALUMINUM PLATING ON CARBON STEEL; AND (6) CHEMICAL ETCHING AND MILLING OF ALUMINUM.	
					Waste Code: K044 Waste Code Desc: WASTEWATER TREATMENT SLUDGES FROM THE MANUFACTURING AND PROCESSING OF EXPLOSIVES.	
					Waste Code: K045 Waste Code Desc: SPENT CARBON FROM THE TREATMENT OF WASTEWATER CONTAINING EXPLOSIVES.	
					Waste Code: P004 Waste Code Desc: 1,4,5,8-DIMETHANONAPHTHALENE, 1,2,3,4,10,10-HEXA-CHLORO-1,4,4A,5,8,8A,-HEXAHYDRO-, (1ALPHA, 4ALPHA, 4ABETA, 5ALPHA, 8ALPHA, 8ABETA)- (OR) ALDRIN	
					Waste Code: P005 Waste Code Desc: 2-PROPEN-1-OL (OR) ALLYL ALCOHOL	
					Waste Code: P018 Waste Code Desc: BRUCINE (OR) STRYCHNIDIN-10-ONE, 2,3-DIMETHOXY-	
					Waste Code: P021 Waste Code Desc: CALCIUM CYANIDE (OR) CALCIUM CYANIDE CA(CN)2	
					Waste Code: P022 Waste Code Desc: CARBON DISULFIDE	
					Waste Code: P051 Waste Code Desc: 2,7:3,6-DIMETHANONAPHTH[2,3-B]OXIRENE, 3,4,5,6,9,9-HEXACHLORO-1A,2,2A,3,6,6A,7,7A-OCTAHYDRO-, (1AALPHA, 2BETA, 2ABETA, 3ALPHA, 6ALPHA, 6ABETA, 7BETA, 7AALPHA)- & METABOLITES (OR) ENDRIN (OR) ENDRIN, & METABOLITES	
					Waste Code: P076 Waste Code Desc: NITRIC OXIDE (OR) NITROGEN OXIDE NO	

Map Key	Number of Records	Direction	Distance (mi/ft)	Elev/Diff (ft)	Site	DB
Waste Code:					P077	
Waste Code Desc:					BENZENAMINE, 4-NITRO- (OR) P-NITROANILINE	
Waste Code:					P082	
Waste Code Desc:					METHANIMINE, N-METHYL-N-NITROSO- (OR) N-NITROSODIMETHYLAMINE	
Waste Code:					P095	
Waste Code Desc:					CARBONIC DICHLORIDE (OR) PHOSGENE	
Waste Code:					P105	
Waste Code Desc:					SODIUM AZIDE	
Waste Code:					P106	
Waste Code Desc:					SODIUM CYANIDE (OR) SODIUM CYANIDE NA(CN)	
Waste Code:					U001	
Waste Code Desc:					ACETALDEHYDE (I) (OR) ETHANAL (I)	
Waste Code:					U002	
Waste Code Desc:					2-PROPANONE (I) (OR) ACETONE (I)	
Waste Code:					U003	
Waste Code Desc:					ACETONITRILE (I,T)	
Waste Code:					U011	
Waste Code Desc:					1H-1,2,4-TRIAZOL-3-AMINE (OR) AMITROLE	
Waste Code:					U012	
Waste Code Desc:					ANILINE (I,T) (OR) BENZENAMINE (I,T)	
Waste Code:					U019	
Waste Code Desc:					BENZENE (I,T)	
Waste Code:					U031	
Waste Code Desc:					1-BUTANOL (I) (OR) N-BUTYL ALCOHOL (I)	
Waste Code:					U037	
Waste Code Desc:					BENZENE, CHLORO- (OR) CHLOROBENZENE	
Waste Code:					U041	
Waste Code Desc:					EPICHLOROHYDRIN (OR) OXIRANE, (CHLOROMETHYL)-	
Waste Code:					U044	
Waste Code Desc:					CHLOROFORM (OR) METHANE, TRICHLORO-	
Waste Code:					U056	
Waste Code Desc:					BENZENE, HEXAHYDRO- (I) (OR) CYCLOHEXANE (I)	
Waste Code:					U057	
Waste Code Desc:					CYCLOHEXANONE (I)	
Waste Code:					U061	
Waste Code Desc:					BENZENE, 1,1'-(2,2,2-TRICHLOROETHYLIDENE)BIS[4-CHLORO- (OR) DDT	
Waste Code:					U069	
Waste Code Desc:					1,2-BENZENEDICARBOXYLIC ACID, DIBUTYL ESTER (OR) DIBUTYL PHTHALATE	
Waste Code:					U070	
Waste Code Desc:					BENZENE, 1,2-DICHLORO- (OR) O-DICHLOROBENZENE	
Waste Code:					U075	
Waste Code Desc:					DICHLORODIFLUOROMETHANE (OR) METHANE, DICHLORODIFLUORO-	
Waste Code:					U077	
Waste Code Desc:					ETHANE, 1,2-DICHLORO- (OR) ETHYLENE DICHLORIDE	
Waste Code:					U080	
Waste Code Desc:					METHANE, DICHLORO- (OR) METHYLENE CHLORIDE	

Map Key	Number of Records	Direction	Distance (mi/ft)	Elev/Diff (ft)	Site	DB
Waste Code:					U108	
Waste Code Desc:					1,4-DIETHYLENEOXIDE (OR) 1,4-DIOXANE	
Waste Code:					U112	
Waste Code Desc:					ACETIC ACID, ETHYL ESTER (I) (OR) ETHYL ACETATE (I)	
Waste Code:					U121	
Waste Code Desc:					METHANE, TRICHLOROFLUORO- (OR) TRICHLOROMONOFUOROMETHANE	
Waste Code:					U123	
Waste Code Desc:					FORMIC ACID (C,T)	
Waste Code:					U129	
Waste Code Desc:					CYCLOHEXANE, 1,2,3,4,5,6-HEXACHLORO-, (1ALPHA, 2ALPHA, 3BETA, 4ALPHA, 5ALPHA, 6BETA)- (OR) LINDANE	
Waste Code:					U133	
Waste Code Desc:					HYDRAZINE (R,T)	
Waste Code:					U134	
Waste Code Desc:					HYDROFLUORIC ACID (C,T) (OR) HYDROGEN FLUORIDE (C,T)	
Waste Code:					U138	
Waste Code Desc:					METHANE, IODO- (OR) METHYL IODIDE	
Waste Code:					U140	
Waste Code Desc:					1-PROPANOL, 2-METHYL- (I,T) (OR) ISOBUTYL ALCOHOL (I,T)	
Waste Code:					U147	
Waste Code Desc:					2,5-FURANDIONE (OR) MALEIC ANHYDRIDE	
Waste Code:					U151	
Waste Code Desc:					MERCURY	
Waste Code:					U154	
Waste Code Desc:					METHANOL (I) (OR) METHYL ALCOHOL (I)	
Waste Code:					U157	
Waste Code Desc:					3-METHYLCHOLANTHRENE (OR) BENZ[J]ACEANTHRYLENE, 1,2-DIHYDRO-3-METHYL-	
Waste Code:					U158	
Waste Code Desc:					4,4'-METHYLENEBIS(2-CHLOROANILINE) (OR) BENZENAMINE, 4,4'-METHYLENEBIS[2-CHLORO-	
Waste Code:					U159	
Waste Code Desc:					2-BUTANONE (I,T) (OR) METHYL ETHYL KETONE (MEK) (I,T)	
Waste Code:					U160	
Waste Code Desc:					2-BUTANONE, PEROXIDE (R,T) (OR) METHYL ETHYL KETONE PEROXIDE (R,T)	
Waste Code:					U161	
Waste Code Desc:					4-METHYL-2-PENTANONE (I) (OR) METHYL ISOBUTYL KETONE (I) (OR) PENTANOL, 4-METHYL-	
Waste Code:					U165	
Waste Code Desc:					NAPHTHALENE	
Waste Code:					U169	
Waste Code Desc:					BENZENE, NITRO- (OR) NITROBENZENE (I,T)	
Waste Code:					U185	
Waste Code Desc:					BENZENE, PENTACHLORONITRO- (OR) PENTACHLORONITROBENZENE (PCNB)	
Waste Code:					U188	
Waste Code Desc:					PHENOL	
Waste Code:					U189	
Waste Code Desc:					PHOSPHORUS SULFIDE (R) (OR) SULFUR PHOSPHIDE (R)	
Waste Code:					U196	
Waste Code Desc:					PYRIDINE	

<i>Map Key</i>	<i>Number of Records</i>	<i>Direction</i>	<i>Distance (mi/ft)</i>	<i>Elev/Diff (ft)</i>	<i>Site</i>	<i>DB</i>
<i>Waste Code:</i>		U210				
<i>Waste Code Desc:</i>		ETHENE, TETRACHLORO- (OR) TETRACHLOROETHYLENE				
<i>Waste Code:</i>		U211				
<i>Waste Code Desc:</i>		CARBON TETRACHLORIDE (OR) METHANE, TETRACHLORO-				
<i>Waste Code:</i>		U213				
<i>Waste Code Desc:</i>		FURAN, TETRAHYDRO-(I) (OR) TETRAHYDROFURAN (I)				
<i>Waste Code:</i>		U217				
<i>Waste Code Desc:</i>		NITRIC ACID, THALLIUM(1+) SALT (OR) THALLIUM(I) NITRATE				
<i>Waste Code:</i>		U220				
<i>Waste Code Desc:</i>		BENZENE, METHYL- (OR) TOLUENE				
<i>Waste Code:</i>		U223				
<i>Waste Code Desc:</i>		BENZENE, 1,3-DIISOCYANATOMETHYL- (R,T) (OR) TOLUENE DIISOCYANATE (R,T)				
<i>Waste Code:</i>		U226				
<i>Waste Code Desc:</i>		ETHANE, 1,1,1-TRICHLORO- (OR) METHYL CHLOROFORM				
<i>Waste Code:</i>		U227				
<i>Waste Code Desc:</i>		1,1,2-TRICHLOROETHANE (OR) ETHANE, 1,1,2-TRICHLORO-				
<i>Waste Code:</i>		U228				
<i>Waste Code Desc:</i>		ETHENE, TRICHLORO- (OR) TRICHLOROETHYLENE				
<i>Waste Code:</i>		U234				
<i>Waste Code Desc:</i>		1,3,5-TRINITROBENZENE (R,T) (OR) BENZENE, 1,3,5-TRINITRO-				
<i>Waste Code:</i>		U238				
<i>Waste Code Desc:</i>		CARBAMIC ACID, ETHYL ESTER (OR) ETHYL CARBAMATE (URETHANE)				
<i>Waste Code:</i>		U239				
<i>Waste Code Desc:</i>		BENZENE, DIMETHYL- (I,T) (OR) XYLENE (I)				
<i>Waste Code:</i>		U328				
<i>Waste Code Desc:</i>		BENZENAMINE, 2-METHYL- (OR) O-TOLUIDINE				
<i>Waste Code:</i>		U359				
<i>Waste Code Desc:</i>		ETHANOL, 2-ETHOXY- (OR) ETHYLENE GLYCOL MONOETHYL ETHER				
<i>Waste Code:</i>		U404				
<i>Waste Code Desc:</i>		ETHANAMINE, N,N-DIETHYL- (OR) TRIETHYLAMINE				

Hazardous Waste Handler Details

Seq No: 7
Receive Date: 20220301
Handler Name: US DEPARTMENT OF ENERGY PANTEX PLANT
Fed Waste Generator: 1
Generator Code Description: Large Quantity Generator
Tsd Activity: Y
Source Type: Annual/Biennial Report update with Notification

Waste Code Details

Waste Code: D001
Waste Code Desc: IGNITABLE WASTE

Waste Code: D002
Waste Code Desc: CORROSIVE WASTE

Waste Code: D003
Waste Code Desc: REACTIVE WASTE

Map Key	Number of Records	Direction	Distance (mi/ft)	Elev/Diff (ft)	Site	DB
Waste Code:		D004				
Waste Code Desc:		ARSENIC				
Waste Code:		D005				
Waste Code Desc:		BARIUM				
Waste Code:		D006				
Waste Code Desc:		CADMIUM				
Waste Code:		D007				
Waste Code Desc:		CHROMIUM				
Waste Code:		D008				
Waste Code Desc:		LEAD				
Waste Code:		D009				
Waste Code Desc:		MERCURY				
Waste Code:		D010				
Waste Code Desc:		SELENIUM				
Waste Code:		D011				
Waste Code Desc:		SILVER				
Waste Code:		D012				
Waste Code Desc:		ENDRIN (1,2,3,4,10,10-HEXACHLORO-1,7-EPOXY-1,4,4A,5,6,7,8,8A-OCTAHYDRO-1,4-ENDO, ENDO-5,8-DIMETH-ANO-NAPHTHALENE)				
Waste Code:		D013				
Waste Code Desc:		LINDANE (1,2,3,4,5,6-HEXA-CHLOROCYCLOHEXANE, GAMMA ISOMER)				
Waste Code:		D014				
Waste Code Desc:		METHOXYCHLOR (1,1,1-TRICHLORO-2,2-BIS [P-METHOXYPHENYL] ETHANE)				
Waste Code:		D015				
Waste Code Desc:		TOXAPHENE (C10 H10 CL8, TECHNICAL CHLORINATED CAMPHENE, 67-69 PERCENT CHLORINE)				
Waste Code:		D016				
Waste Code Desc:		2,4-D (2,4-DICHLOROPHENOXYACETIC ACID)				
Waste Code:		D017				
Waste Code Desc:		2,4,5-TP SILVEX (2,4,5-TRICHLOROPHENOXYPROPIONIC ACID)				
Waste Code:		D018				
Waste Code Desc:		BENZENE				
Waste Code:		D019				
Waste Code Desc:		CARBON TETRACHLORIDE				
Waste Code:		D020				
Waste Code Desc:		CHLORDANE				
Waste Code:		D021				
Waste Code Desc:		CHLOROBENZENE				
Waste Code:		D022				
Waste Code Desc:		CHLOROFORM				
Waste Code:		D023				
Waste Code Desc:		O-CRESOL				
Waste Code:		D024				
Waste Code Desc:		M-CRESOL				
Waste Code:		D025				
Waste Code Desc:		P-CRESOL				
Waste Code:		D026				
Waste Code Desc:		CRESOL				

<i>Map Key</i>	<i>Number of Records</i>	<i>Direction</i>	<i>Distance (mi/ft)</i>	<i>Elev/Diff (ft)</i>	<i>Site</i>	<i>DB</i>
<i>Waste Code:</i>		D027				
<i>Waste Code Desc:</i>		1,4-DICHLOROBENZENE				
<i>Waste Code:</i>		D028				
<i>Waste Code Desc:</i>		1,2-DICHLOROETHANE				
<i>Waste Code:</i>		D029				
<i>Waste Code Desc:</i>		1,1-DICHLOROETHYLENE				
<i>Waste Code:</i>		D030				
<i>Waste Code Desc:</i>		2,4-DINITROTOLUENE				
<i>Waste Code:</i>		D031				
<i>Waste Code Desc:</i>		HEPTACHLOR (AND ITS EPOXIDE)				
<i>Waste Code:</i>		D032				
<i>Waste Code Desc:</i>		HEXACHLOROBENZENE				
<i>Waste Code:</i>		D033				
<i>Waste Code Desc:</i>		HEXACHLOROBUTADIENE				
<i>Waste Code:</i>		D034				
<i>Waste Code Desc:</i>		HEXACHLOROETHANE				
<i>Waste Code:</i>		D035				
<i>Waste Code Desc:</i>		METHYL ETHYL KETONE				
<i>Waste Code:</i>		D036				
<i>Waste Code Desc:</i>		NITROBENZENE				
<i>Waste Code:</i>		D037				
<i>Waste Code Desc:</i>		PENTACHLOROPHENOL				
<i>Waste Code:</i>		D038				
<i>Waste Code Desc:</i>		PYRIDINE				
<i>Waste Code:</i>		D039				
<i>Waste Code Desc:</i>		TETRACHLOROETHYLENE				
<i>Waste Code:</i>		D040				
<i>Waste Code Desc:</i>		TRICHLOROETHYLENE				
<i>Waste Code:</i>		D041				
<i>Waste Code Desc:</i>		2,4,5-TRICHLOROPHENOL				
<i>Waste Code:</i>		D042				
<i>Waste Code Desc:</i>		2,4,6-TRICHLOROPHENOL				
<i>Waste Code:</i>		D043				
<i>Waste Code Desc:</i>		VINYL CHLORIDE				
<i>Waste Code:</i>		F001				
<i>Waste Code Desc:</i>		THE FOLLOWING SPENT HALOGENATED SOLVENTS USED IN DEGREASING: TETRACHLOROETHYLENE, TRICHLOROETHYLENE, METHYLENE CHLORIDE, 1,1,1-TRICHLOROETHANE, CARBON TETRACHLORIDE AND CHLORINATED FLUOROCARBONS; ALL SPENT SOLVENT MIXTURES/BLENDS USED IN DEGREASING CONTAINING, BEFORE USE, A TOTAL OF TEN PERCENT OR MORE (BY VOLUME) OF ONE OR MORE OF THE ABOVE HALOGENATED SOLVENTS OR THOSE SOLVENTS LISTED IN F002, F004, AND F005; AND STILL BOTTOMS FROM THE RECOVERY OF THESE SPENT SOLVENTS AND SPENT SOLVENT MIXTURES.				
<i>Waste Code:</i>		F002				
<i>Waste Code Desc:</i>		THE FOLLOWING SPENT HALOGENATED SOLVENTS: TETRACHLOROETHYLENE, METHYLENE CHLORIDE, TRICHLOROETHYLENE, 1,1,1-TRICHLOROETHANE, CHLOROBENZENE, 1,1,2-TRICHLORO-1,2,2-TRIFLUOROETHANE, ORTHO-DICHLOROBENZENE, TRICHLOROFLUOROMETHANE, AND 1,1,2, TRICHLOROETHANE; ALL SPENT SOLVENT MIXTURES/BLENDS CONTAINING, BEFORE USE, A TOTAL OF TEN PERCENT OR MORE (BY VOLUME) OF ONE OR MORE OF THE ABOVE HALOGENATED SOLVENTS OR THOSE SOLVENTS LISTED IN F001, F004, AND F005; AND STILL BOTTOMS FROM THE RECOVERY OF THESE SPENT SOLVENTS AND SPENT SOLVENT MIXTURES.				

Map Key	Number of Records	Direction	Distance (mi/ft)	Elev/Diff (ft)	Site	DB
Waste Code:			F003			
Waste Code Desc:			THE FOLLOWING SPENT NONHALOGENATED SOLVENTS: XYLENE, ACETONE, ETHYL ACETATE, ETHYL BENZENE, ETHYL ETHER, METHYL ISOBUTYL KETONE, N-BUTYL ALCOHOL, CYCLOHEXANONE, AND METHANOL; ALL SPENT SOLVENT MIXTURES/BLENDS CONTAINING, BEFORE USE, ONLY THE ABOVE SPENT NONHALOGENATED SOLVENTS; AND ALL SPENT SOLVENT MIXTURES/BLENDS CONTAINING, BEFORE USE, ONE OR MORE OF THE ABOVE NONHALOGENATED SOLVENTS, AND A TOTAL OF TEN PERCENT OR MORE (BY VOLUME) OF ONE OR MORE OF THOSE SOLVENTS LISTED IN F001, F002, F004, AND F005; AND STILL BOTTOMS FROM THE RECOVERY OF THESE SPENT SOLVENTS AND SPENT SOLVENT MIXTURES.			
Waste Code:			F004			
Waste Code Desc:			THE FOLLOWING SPENT NONHALOGENATED SOLVENTS: CRESOLS, CRESYLIC ACID, AND NITROBENZENE; AND THE STILL BOTTOMS FROM THE RECOVERY OF THESE SOLVENTS; ALL SPENT SOLVENT MIXTURES/BLENDS CONTAINING, BEFORE USE, A TOTAL OF TEN PERCENT OR MORE (BY VOLUME) OF ONE OR MORE OF THE ABOVE NONHALOGENATED SOLVENTS OR THOSE SOLVENTS LISTED IN F001, F002, AND F005; AND STILL BOTTOMS FROM THE RECOVERY OF THESE SPENT SOLVENTS AND SPENT SOLVENT MIXTURES.			
Waste Code:			F005			
Waste Code Desc:			THE FOLLOWING SPENT NONHALOGENATED SOLVENTS: TOLUENE, METHYL ETHYL KETONE, CARBON DISULFIDE, ISOBUTANOL, PYRIDINE, BENZENE, 2-ETHOXYETHANOL, AND 2-NITROPROPANE; ALL SPENT SOLVENT MIXTURES/BLENDS CONTAINING, BEFORE USE, A TOTAL OF TEN PERCENT OR MORE (BY VOLUME) OF ONE OR MORE OF THE ABOVE NONHALOGENATED SOLVENTS OR THOSE SOLVENTS LISTED IN F001, F002, OR F004; AND STILL BOTTOMS FROM THE RECOVERY OF THESE SPENT SOLVENTS AND SPENT SOLVENT MIXTURES.			
Waste Code:			F006			
Waste Code Desc:			WASTEWATER TREATMENT SLUDGES FROM ELECTROPLATING OPERATIONS, EXCEPT FROM THE FOLLOWING PROCESSES: (1) SULFURIC ACID ANODIZING OF ALUMINUM; (2) TIN PLATING ON CARBON STEEL; (3) ZINC PLATING (SEGREGATED BASIS) ON CARBON STEEL; (4) ALUMINUM OR ZINC-ALUMINUM PLATING ON CARBON STEEL; (5) CLEANING/STRIPPING ASSOCIATED WITH TIN, ZINC, AND ALUMINUM PLATING ON CARBON STEEL; AND (6) CHEMICAL ETCHING AND MILLING OF ALUMINUM.			
Waste Code:			K044			
Waste Code Desc:			WASTEWATER TREATMENT SLUDGES FROM THE MANUFACTURING AND PROCESSING OF EXPLOSIVES.			
Waste Code:			K045			
Waste Code Desc:			SPENT CARBON FROM THE TREATMENT OF WASTEWATER CONTAINING EXPLOSIVES.			
Waste Code:			P004			
Waste Code Desc:			1,4,5,8-DIMETHANONAPHTHALENE, 1,2,3,4,10,10-HEXA-CHLORO-1,4,4A,5,8,8A,-HEXAHYDRO-, (1ALPHA, 4ALPHA, 4ABETA, 5ALPHA, 8ALPHA, 8ABETA)- (OR) ALDRIN			
Waste Code:			P005			
Waste Code Desc:			2-PROPEN-1-OL (OR) ALLYL ALCOHOL			
Waste Code:			P018			
Waste Code Desc:			BRUCINE (OR) STRYCHNIDIN-10-ONE, 2,3-DIMETHOXY-			
Waste Code:			P021			
Waste Code Desc:			CALCIUM CYANIDE (OR) CALCIUM CYANIDE CA(CN)2			
Waste Code:			P022			
Waste Code Desc:			CARBON DISULFIDE			
Waste Code:			P051			
Waste Code Desc:			2,7:3,6-DIMETHANONAPHTH[2,3-B]OXIRENE, 3,4,5,6,9,9-HEXACHLORO-1A,2,2A,3,6,6A,7,7A-OCTAHYDRO-, (1AALPHA, 2BETA, 2ABETA, 3ALPHA, 6ALPHA, 6ABETA, 7BETA, 7AALPHA)- & METABOLITES (OR) ENDRIN (OR) ENDRIN, & METABOLITES			
Waste Code:			P076			
Waste Code Desc:			NITRIC OXIDE (OR) NITROGEN OXIDE NO			
Waste Code:			P077			
Waste Code Desc:			BENZENAMINE, 4-NITRO- (OR) P-NITROANILINE			
Waste Code:			P082			
Waste Code Desc:			METHANIMINE, N-METHYL-N-NITROSO- (OR) N-NITROSODIMETHYLAMINE			

Map Key	Number of Records	Direction	Distance (mi/ft)	Elev/Diff (ft)	Site	DB
Waste Code:					P095	
Waste Code Desc:					CARBONIC DICHLORIDE (OR) PHOSGENE	
Waste Code:					P105	
Waste Code Desc:					SODIUM AZIDE	
Waste Code:					P106	
Waste Code Desc:					SODIUM CYANIDE (OR) SODIUM CYANIDE NA(CN)	
Waste Code:					U001	
Waste Code Desc:					ACETALDEHYDE (I) (OR) ETHANAL (I)	
Waste Code:					U002	
Waste Code Desc:					2-PROPANONE (I) (OR) ACETONE (I)	
Waste Code:					U003	
Waste Code Desc:					ACETONITRILE (I,T)	
Waste Code:					U011	
Waste Code Desc:					1H-1,2,4-TRIAZOL-3-AMINE (OR) AMITROLE	
Waste Code:					U012	
Waste Code Desc:					ANILINE (I,T) (OR) BENZENAMINE (I,T)	
Waste Code:					U019	
Waste Code Desc:					BENZENE (I,T)	
Waste Code:					U031	
Waste Code Desc:					1-BUTANOL (I) (OR) N-BUTYL ALCOHOL (I)	
Waste Code:					U037	
Waste Code Desc:					BENZENE, CHLORO- (OR) CHLOROBENZENE	
Waste Code:					U041	
Waste Code Desc:					EPICHLOROHYDRIN (OR) OXIRANE, (CHLOROMETHYL)-	
Waste Code:					U044	
Waste Code Desc:					CHLOROFORM (OR) METHANE, TRICHLORO-	
Waste Code:					U056	
Waste Code Desc:					BENZENE, HEXAHYDRO- (I) (OR) CYCLOHEXANE (I)	
Waste Code:					U057	
Waste Code Desc:					CYCLOHEXANONE (I)	
Waste Code:					U069	
Waste Code Desc:					1,2-BENZENEDICARBOXYLIC ACID, DIBUTYL ESTER (OR) DIBUTYL PHTHALATE	
Waste Code:					U070	
Waste Code Desc:					BENZENE, 1,2-DICHLORO- (OR) O-DICHLOROBENZENE	
Waste Code:					U075	
Waste Code Desc:					DICHLORODIFLUOROMETHANE (OR) METHANE, DICHLORODIFLUORO-	
Waste Code:					U077	
Waste Code Desc:					ETHANE, 1,2-DICHLORO- (OR) ETHYLENE DICHLORIDE	
Waste Code:					U080	
Waste Code Desc:					METHANE, DICHLORO- (OR) METHYLENE CHLORIDE	
Waste Code:					U108	
Waste Code Desc:					1,4-DIETHYLENEOXIDE (OR) 1,4-DIOXANE	
Waste Code:					U112	
Waste Code Desc:					ACETIC ACID, ETHYL ESTER (I) (OR) ETHYL ACETATE (I)	
Waste Code:					U121	
Waste Code Desc:					METHANE, TRICHLOROFLUORO- (OR) TRICHLOROMONOFLUOROMETHANE	

Map Key	Number of Records	Direction	Distance (mi/ft)	Elev/Diff (ft)	Site	DB
Waste Code:		U123				
Waste Code Desc:		FORMIC ACID (C,T)				
Waste Code:		U129				
Waste Code Desc:		CYCLOHEXANE, 1,2,3,4,5,6-HEXACHLORO-, (1ALPHA, 2ALPHA, 3BETA, 4ALPHA, 5ALPHA, 6BETA)- (OR) LINDANE				
Waste Code:		U133				
Waste Code Desc:		HYDRAZINE (R,T)				
Waste Code:		U134				
Waste Code Desc:		HYDROFLUORIC ACID (C,T) (OR) HYDROGEN FLUORIDE (C,T)				
Waste Code:		U138				
Waste Code Desc:		METHANE, IODO- (OR) METHYL IODIDE				
Waste Code:		U140				
Waste Code Desc:		1-PROPANOL, 2-METHYL- (I,T) (OR) ISOBUTYL ALCOHOL (I,T)				
Waste Code:		U147				
Waste Code Desc:		2,5-FURANDIONE (OR) MALEIC ANHYDRIDE				
Waste Code:		U151				
Waste Code Desc:		MERCURY				
Waste Code:		U154				
Waste Code Desc:		METHANOL (I) (OR) METHYL ALCOHOL (I)				
Waste Code:		U157				
Waste Code Desc:		3-METHYLCHOLANTHRENE (OR) BENZ[J]ACEANTHRYLENE, 1,2-DIHYDRO-3-METHYL-				
Waste Code:		U158				
Waste Code Desc:		4,4'-METHYLENEBIS(2-CHLOROANILINE) (OR) BENZENAMINE, 4,4'-METHYLENEBIS[2-CHLORO-				
Waste Code:		U159				
Waste Code Desc:		2-BUTANONE (I,T) (OR) METHYL ETHYL KETONE (MEK) (I,T)				
Waste Code:		U160				
Waste Code Desc:		2-BUTANONE, PEROXIDE (R,T) (OR) METHYL ETHYL KETONE PEROXIDE (R,T)				
Waste Code:		U161				
Waste Code Desc:		4-METHYL-2-PENTANONE (I) (OR) METHYL ISOBUTYL KETONE (I) (OR) PENTANOL, 4-METHYL-				
Waste Code:		U165				
Waste Code Desc:		NAPHTHALENE				
Waste Code:		U169				
Waste Code Desc:		BENZENE, NITRO- (OR) NITROBENZENE (I,T)				
Waste Code:		U185				
Waste Code Desc:		BENZENE, PENTACHLORONITRO- (OR) PENTACHLORONITROBENZENE (PCNB)				
Waste Code:		U188				
Waste Code Desc:		PHENOL				
Waste Code:		U189				
Waste Code Desc:		PHOSPHORUS SULFIDE (R) (OR) SULFUR PHOSPHIDE (R)				
Waste Code:		U196				
Waste Code Desc:		PYRIDINE				
Waste Code:		U210				
Waste Code Desc:		ETHENE, TETRACHLORO- (OR) TETRACHLOROETHYLENE				
Waste Code:		U211				
Waste Code Desc:		CARBON TETRACHLORIDE (OR) METHANE, TETRACHLORO-				
Waste Code:		U213				
Waste Code Desc:		FURAN, TETRAHYDRO-(I) (OR) TETRAHYDROFURAN (I)				

Map Key	Number of Records	Direction	Distance (mi/ft)	Elev/Diff (ft)	Site	DB
Waste Code:		U217				
Waste Code Desc:		NITRIC ACID, THALLIUM(1+) SALT (OR) THALLIUM(I) NITRATE				
Waste Code:		U220				
Waste Code Desc:		BENZENE, METHYL- (OR) TOLUENE				
Waste Code:		U223				
Waste Code Desc:		BENZENE, 1,3-DIISOCYANATOMETHYL- (R,T) (OR) TOLUENE DIISOCYANATE (R,T)				
Waste Code:		U226				
Waste Code Desc:		ETHANE, 1,1,1-TRICHLORO- (OR) METHYL CHLOROFORM				
Waste Code:		U227				
Waste Code Desc:		1,1,2-TRICHLOROETHANE (OR) ETHANE, 1,1,2-TRICHLORO-				
Waste Code:		U228				
Waste Code Desc:		ETHENE, TRICHLORO- (OR) TRICHLOROETHYLENE				
Waste Code:		U234				
Waste Code Desc:		1,3,5-TRINITROBENZENE (R,T) (OR) BENZENE, 1,3,5-TRINITRO-				
Waste Code:		U238				
Waste Code Desc:		CARBAMIC ACID, ETHYL ESTER (OR) ETHYL CARBAMATE (URETHANE)				
Waste Code:		U239				
Waste Code Desc:		BENZENE, DIMETHYL- (I,T) (OR) XYLENE (I)				
Waste Code:		U328				
Waste Code Desc:		BENZENAMINE, 2-METHYL- (OR) O-TOLUIDINE				
Waste Code:		U359				
Waste Code Desc:		ETHANOL, 2-ETHOXY- (OR) ETHYLENE GLYCOL MONOETHYL ETHER				
Waste Code:		U404				
Waste Code Desc:		ETHANAMINE, N,N-DIETHYL- (OR) TRIETHYLAMINE				

Hazardous Waste Handler Details

Seq No: 8
Receive Date: 20240301
Handler Name: US DEPARTMENT OF ENERGY PANTEX PLANT
Fed Waste Generator: 1
Generator Code Description: Large Quantity Generator
Tsd Activity: Y
Source Type: Annual/Biennial Report update with Notification

Waste Code Details

Waste Code: D001
Waste Code Desc: IGNITABLE WASTE

Waste Code: D002
Waste Code Desc: CORROSIVE WASTE

Waste Code: D003
Waste Code Desc: REACTIVE WASTE

Waste Code: D004
Waste Code Desc: ARSENIC

Waste Code: D005
Waste Code Desc: BARIUM

Waste Code: D006
Waste Code Desc: CADMIUM

Map Key	Number of Records	Direction	Distance (mi/ft)	Elev/Diff (ft)	Site	DB
Waste Code:		D007				
Waste Code Desc:		CHROMIUM				
Waste Code:		D008				
Waste Code Desc:		LEAD				
Waste Code:		D009				
Waste Code Desc:		MERCURY				
Waste Code:		D010				
Waste Code Desc:		SELENIUM				
Waste Code:		D011				
Waste Code Desc:		SILVER				
Waste Code:		D012				
Waste Code Desc:		ENDRIN (1,2,3,4,10,10-HEXACHLORO-1,7-EPOXY-1,4,4A,5,6,7,8,8A-OCTAHYDRO-1,4-ENDO, ENDO-5,8-DIMETH-ANO-NAPHTHALENE)				
Waste Code:		D013				
Waste Code Desc:		LINDANE (1,2,3,4,5,6-HEXA-CHLOROCYCLOHEXANE, GAMMA ISOMER)				
Waste Code:		D014				
Waste Code Desc:		METHOXYCHLOR (1,1,1-TRICHLORO-2,2-BIS [P-METHOXYPHENYL] ETHANE)				
Waste Code:		D015				
Waste Code Desc:		TOXAPHENE (C10 H10 CL8, TECHNICAL CHLORINATED CAMPHENE, 67-69 PERCENT CHLORINE)				
Waste Code:		D016				
Waste Code Desc:		2,4-D (2,4-DICHLOROPHENOXYACETIC ACID)				
Waste Code:		D017				
Waste Code Desc:		2,4,5-TP SILVEX (2,4,5-TRICHLOROPHENOXYPROPIONIC ACID)				
Waste Code:		D018				
Waste Code Desc:		BENZENE				
Waste Code:		D019				
Waste Code Desc:		CARBON TETRACHLORIDE				
Waste Code:		D020				
Waste Code Desc:		CHLORDANE				
Waste Code:		D021				
Waste Code Desc:		CHLOROBENZENE				
Waste Code:		D022				
Waste Code Desc:		CHLOROFORM				
Waste Code:		D023				
Waste Code Desc:		O-CRESOL				
Waste Code:		D024				
Waste Code Desc:		M-CRESOL				
Waste Code:		D025				
Waste Code Desc:		P-CRESOL				
Waste Code:		D026				
Waste Code Desc:		CRESOL				
Waste Code:		D027				
Waste Code Desc:		1,4-DICHLOROBENZENE				
Waste Code:		D028				
Waste Code Desc:		1,2-DICHLOROETHANE				
Waste Code:		D029				
Waste Code Desc:		1,1-DICHLOROETHYLENE				

Map Key	Number of Records	Direction	Distance (mi/ft)	Elev/Diff (ft)	Site	DB
Waste Code:		D030				
Waste Code Desc:		2,4-DINITROTOLUENE				
Waste Code:		D031				
Waste Code Desc:		HEPTACHLOR (AND ITS EPOXIDE)				
Waste Code:		D032				
Waste Code Desc:		HEXACHLOROBENZENE				
Waste Code:		D033				
Waste Code Desc:		HEXACHLOROBUTADIENE				
Waste Code:		D034				
Waste Code Desc:		HEXACHLOROETHANE				
Waste Code:		D035				
Waste Code Desc:		METHYL ETHYL KETONE				
Waste Code:		D036				
Waste Code Desc:		NITROBENZENE				
Waste Code:		D037				
Waste Code Desc:		PENTACHLOROPHENOL				
Waste Code:		D038				
Waste Code Desc:		PYRIDINE				
Waste Code:		D039				
Waste Code Desc:		TETRACHLOROETHYLENE				
Waste Code:		D040				
Waste Code Desc:		TRICHLOROETHYLENE				
Waste Code:		D041				
Waste Code Desc:		2,4,5-TRICHLOROPHENOL				
Waste Code:		D042				
Waste Code Desc:		2,4,6-TRICHLOROPHENOL				
Waste Code:		D043				
Waste Code Desc:		VINYL CHLORIDE				
Waste Code:		F001				
Waste Code Desc:		THE FOLLOWING SPENT HALOGENATED SOLVENTS USED IN DEGREASING: TETRACHLOROETHYLENE, TRICHLOROETHYLENE, METHYLENE CHLORIDE, 1,1,1-TRICHLOROETHANE, CARBON TETRACHLORIDE AND CHLORINATED FLUOROCARBONS; ALL SPENT SOLVENT MIXTURES/BLENDS USED IN DEGREASING CONTAINING, BEFORE USE, A TOTAL OF TEN PERCENT OR MORE (BY VOLUME) OF ONE OR MORE OF THE ABOVE HALOGENATED SOLVENTS OR THOSE SOLVENTS LISTED IN F002, F004, AND F005; AND STILL BOTTOMS FROM THE RECOVERY OF THESE SPENT SOLVENTS AND SPENT SOLVENT MIXTURES.				
Waste Code:		F002				
Waste Code Desc:		THE FOLLOWING SPENT HALOGENATED SOLVENTS: TETRACHLOROETHYLENE, METHYLENE CHLORIDE, TRICHLOROETHYLENE, 1,1,1-TRICHLOROETHANE, CHLOROBENZENE, 1,1,2-TRICHLORO-1,2,2-TRIFLUOROETHANE, ORTHO-DICHLOROBENZENE, TRICHLOROFLUOROMETHANE, AND 1,1,2, TRICHLOROETHANE; ALL SPENT SOLVENT MIXTURES/BLENDS CONTAINING, BEFORE USE, A TOTAL OF TEN PERCENT OR MORE (BY VOLUME) OF ONE OR MORE OF THE ABOVE HALOGENATED SOLVENTS OR THOSE SOLVENTS LISTED IN F001, F004, AND F005; AND STILL BOTTOMS FROM THE RECOVERY OF THESE SPENT SOLVENTS AND SPENT SOLVENT MIXTURES.				
Waste Code:		F003				
Waste Code Desc:		THE FOLLOWING SPENT NONHALOGENATED SOLVENTS: XYLENE, ACETONE, ETHYL ACETATE, ETHYL BENZENE, ETHYL ETHER, METHYL ISOBUTYL KETONE, N-BUTYL ALCOHOL, CYCLOHEXANONE, AND METHANOL; ALL SPENT SOLVENT MIXTURES/BLENDS CONTAINING, BEFORE USE, ONLY THE ABOVE SPENT NONHALOGENATED SOLVENTS; AND ALL SPENT SOLVENT MIXTURES/BLENDS CONTAINING, BEFORE USE, ONE OR MORE OF THE ABOVE NONHALOGENATED SOLVENTS, AND A TOTAL OF TEN PERCENT OR MORE (BY VOLUME) OF ONE OR MORE OF THOSE SOLVENTS LISTED IN F001, F002, F004, AND F005; AND STILL BOTTOMS FROM THE RECOVERY OF THESE SPENT SOLVENTS AND SPENT SOLVENT MIXTURES.				

Map Key	Number of Records	Direction	Distance (mi/ft)	Elev/Diff (ft)	Site	DB
Waste Code: Waste Code Desc:					F004 THE FOLLOWING SPENT NONHALOGENATED SOLVENTS: CRESOLS, CRESYLIC ACID, AND NITROBENZENE; AND THE STILL BOTTOMS FROM THE RECOVERY OF THESE SOLVENTS; ALL SPENT SOLVENT MIXTURES/BLENDS CONTAINING, BEFORE USE, A TOTAL OF TEN PERCENT OR MORE (BY VOLUME) OF ONE OR MORE OF THE ABOVE NONHALOGENATED SOLVENTS OR THOSE SOLVENTS LISTED IN F001, F002, AND F005; AND STILL BOTTOMS FROM THE RECOVERY OF THESE SPENT SOLVENTS AND SPENT SOLVENT MIXTURES.	
Waste Code: Waste Code Desc:					F005 THE FOLLOWING SPENT NONHALOGENATED SOLVENTS: TOLUENE, METHYL ETHYL KETONE, CARBON DISULFIDE, ISOBUTANOL, PYRIDINE, BENZENE, 2-ETHOXYETHANOL, AND 2-NITROPROPANE; ALL SPENT SOLVENT MIXTURES/BLENDS CONTAINING, BEFORE USE, A TOTAL OF TEN PERCENT OR MORE (BY VOLUME) OF ONE OR MORE OF THE ABOVE NONHALOGENATED SOLVENTS OR THOSE SOLVENTS LISTED IN F001, F002, OR F004; AND STILL BOTTOMS FROM THE RECOVERY OF THESE SPENT SOLVENTS AND SPENT SOLVENT MIXTURES.	
Waste Code: Waste Code Desc:					F006 WASTEWATER TREATMENT SLUDGES FROM ELECTROPLATING OPERATIONS, EXCEPT FROM THE FOLLOWING PROCESSES: (1) SULFURIC ACID ANODIZING OF ALUMINUM; (2) TIN PLATING ON CARBON STEEL; (3) ZINC PLATING (SEGREGATED BASIS) ON CARBON STEEL; (4) ALUMINUM OR ZINC-ALUMINUM PLATING ON CARBON STEEL; (5) CLEANING/STRIPPING ASSOCIATED WITH TIN, ZINC, AND ALUMINUM PLATING ON CARBON STEEL; AND (6) CHEMICAL ETCHING AND MILLING OF ALUMINUM.	
Waste Code: Waste Code Desc:					K044 WASTEWATER TREATMENT SLUDGES FROM THE MANUFACTURING AND PROCESSING OF EXPLOSIVES.	
Waste Code: Waste Code Desc:					K045 SPENT CARBON FROM THE TREATMENT OF WASTEWATER CONTAINING EXPLOSIVES.	
Waste Code: Waste Code Desc:					P004 1,4,5,8-DIMETHANONAPHTHALENE, 1,2,3,4,10,10-HEXA-CHLORO-1,4,4A,5,8,8A,-HEXAHYDRO-, (1ALPHA, 4ALPHA, 4ABETA, 5ALPHA, 8ALPHA, 8ABETA)- (OR) ALDRIN	
Waste Code: Waste Code Desc:					P005 2-PROPEN-1-OL (OR) ALLYL ALCOHOL	
Waste Code: Waste Code Desc:					P018 BRUCINE (OR) STRYCHNIDIN-10-ONE, 2,3-DIMETHOXY-	
Waste Code: Waste Code Desc:					P021 CALCIUM CYANIDE (OR) CALCIUM CYANIDE CA(CN)2	
Waste Code: Waste Code Desc:					P022 CARBON DISULFIDE	
Waste Code: Waste Code Desc:					P051 2,7:3,6-DIMETHANONAPHTH[2,3-B]OXIRENE, 3,4,5,6,9,9-HEXACHLORO-1A,2,2A,3,6,6A,7,7A-OCTAHYDRO-, (1AALPHA, 2BETA, 2ABETA, 3ALPHA, 6ALPHA, 6ABETA, 7BETA, 7AALPHA)- & METABOLITES (OR) ENDRIN (OR) ENDRIN, & METABOLITES	
Waste Code: Waste Code Desc:					P076 NITRIC OXIDE (OR) NITROGEN OXIDE NO	
Waste Code: Waste Code Desc:					P077 BENZENAMINE, 4-NITRO- (OR) P-NITROANILINE	
Waste Code: Waste Code Desc:					P082 METHANIMINE, N-METHYL-N-NITROSO- (OR) N-NITROSODIMETHYLAMINE	
Waste Code: Waste Code Desc:					P095 CARBONIC DICHLORIDE (OR) PHOSGENE	
Waste Code: Waste Code Desc:					P105 SODIUM AZIDE	
Waste Code: Waste Code Desc:					P106 SODIUM CYANIDE (OR) SODIUM CYANIDE NA(CN)	
Waste Code:					U001	

Map Key	Number of Records	Direction	Distance (mi/ft)	Elev/Diff (ft)	Site	DB
Waste Code Desc:		ACETALDEHYDE (I) (OR) ETHANAL (I)				
Waste Code:		U002				
Waste Code Desc:		2-PROPANONE (I) (OR) ACETONE (I)				
Waste Code:		U003				
Waste Code Desc:		ACETONITRILE (I,T)				
Waste Code:		U011				
Waste Code Desc:		1H-1,2,4-TRIAZOL-3-AMINE (OR) AMITROLE				
Waste Code:		U012				
Waste Code Desc:		ANILINE (I,T) (OR) BENZENAMINE (I,T)				
Waste Code:		U019				
Waste Code Desc:		BENZENE (I,T)				
Waste Code:		U031				
Waste Code Desc:		1-BUTANOL (I) (OR) N-BUTYL ALCOHOL (I)				
Waste Code:		U037				
Waste Code Desc:		BENZENE, CHLORO- (OR) CHLOROBENZENE				
Waste Code:		U041				
Waste Code Desc:		EPICHLOROHYDRIN (OR) OXIRANE, (CHLOROMETHYL)-				
Waste Code:		U044				
Waste Code Desc:		CHLOROFORM (OR) METHANE, TRICHLORO-				
Waste Code:		U056				
Waste Code Desc:		BENZENE, HEXAHYDRO- (I) (OR) CYCLOHEXANE (I)				
Waste Code:		U057				
Waste Code Desc:		CYCLOHEXANONE (I)				
Waste Code:		U069				
Waste Code Desc:		1,2-BENZENEDICARBOXYLIC ACID, DIBUTYL ESTER (OR) DIBUTYL PHTHALATE				
Waste Code:		U070				
Waste Code Desc:		BENZENE, 1,2-DICHLORO- (OR) O-DICHLOROBENZENE				
Waste Code:		U075				
Waste Code Desc:		DICHLORODIFLUOROMETHANE (OR) METHANE, DICHLORODIFLUORO-				
Waste Code:		U077				
Waste Code Desc:		ETHANE, 1,2-DICHLORO- (OR) ETHYLENE DICHLORIDE				
Waste Code:		U080				
Waste Code Desc:		METHANE, DICHLORO- (OR) METHYLENE CHLORIDE				
Waste Code:		U108				
Waste Code Desc:		1,4-DIETHYLENEOXIDE (OR) 1,4-DIOXANE				
Waste Code:		U112				
Waste Code Desc:		ACETIC ACID, ETHYL ESTER (I) (OR) ETHYL ACETATE (I)				
Waste Code:		U121				
Waste Code Desc:		METHANE, TRICHLOROFLUORO- (OR) TRICHLOROMONOFLUOROMETHANE				
Waste Code:		U123				
Waste Code Desc:		FORMIC ACID (C,T)				
Waste Code:		U129				
Waste Code Desc:		CYCLOHEXANE, 1,2,3,4,5,6-HEXACHLORO-, (1ALPHA, 2ALPHA, 3BETA, 4ALPHA, 5ALPHA, 6BETA)- (OR) LINDANE				
Waste Code:		U133				
Waste Code Desc:		HYDRAZINE (R,T)				

Map Key	Number of Records	Direction	Distance (mi/ft)	Elev/Diff (ft)	Site	DB
Waste Code:			U134			
Waste Code Desc:			HYDROFLUORIC ACID (C,T) (OR) HYDROGEN FLUORIDE (C,T)			
Waste Code:			U138			
Waste Code Desc:			METHANE, IODO- (OR) METHYL IODIDE			
Waste Code:			U140			
Waste Code Desc:			1-PROPANOL, 2-METHYL- (I,T) (OR) ISOBUTYL ALCOHOL (I,T)			
Waste Code:			U147			
Waste Code Desc:			2,5-FURANDIONE (OR) MALEIC ANHYDRIDE			
Waste Code:			U151			
Waste Code Desc:			MERCURY			
Waste Code:			U154			
Waste Code Desc:			METHANOL (I) (OR) METHYL ALCOHOL (I)			
Waste Code:			U157			
Waste Code Desc:			3-METHYLCHOLANTHRENE (OR) BENZ[J]ACEANTHRYLENE, 1,2-DIHYDRO-3-METHYL-			
Waste Code:			U158			
Waste Code Desc:			4,4'-METHYLENEBIS(2-CHLOROANILINE) (OR) BENZENAMINE, 4,4'-METHYLENEBIS[2-CHLORO-			
Waste Code:			U159			
Waste Code Desc:			2-BUTANONE (I,T) (OR) METHYL ETHYL KETONE (MEK) (I,T)			
Waste Code:			U160			
Waste Code Desc:			2-BUTANONE, PEROXIDE (R,T) (OR) METHYL ETHYL KETONE PEROXIDE (R,T)			
Waste Code:			U161			
Waste Code Desc:			4-METHYL-2-PENTANONE (I) (OR) METHYL ISOBUTYL KETONE (I) (OR) PENTANOL, 4-METHYL-			
Waste Code:			U165			
Waste Code Desc:			NAPHTHALENE			
Waste Code:			U169			
Waste Code Desc:			BENZENE, NITRO- (OR) NITROBENZENE (I,T)			
Waste Code:			U185			
Waste Code Desc:			BENZENE, PENTACHLORONITRO- (OR) PENTACHLORONITROBENZENE (PCNB)			
Waste Code:			U188			
Waste Code Desc:			PHENOL			
Waste Code:			U189			
Waste Code Desc:			PHOSPHORUS SULFIDE (R) (OR) SULFUR PHOSPHIDE (R)			
Waste Code:			U196			
Waste Code Desc:			PYRIDINE			
Waste Code:			U210			
Waste Code Desc:			ETHENE, TETRACHLORO- (OR) TETRACHLOROETHYLENE			
Waste Code:			U211			
Waste Code Desc:			CARBON TETRACHLORIDE (OR) METHANE, TETRACHLORO-			
Waste Code:			U213			
Waste Code Desc:			FURAN, TETRAHYDRO-(I) (OR) TETRAHYDROFURAN (I)			
Waste Code:			U217			
Waste Code Desc:			NITRIC ACID, THALLIUM(1+) SALT (OR) THALLIUM(I) NITRATE			
Waste Code:			U220			
Waste Code Desc:			BENZENE, METHYL- (OR) TOLUENE			
Waste Code:			U223			
Waste Code Desc:			BENZENE, 1,3-DIISOCYANATOMETHYL- (R,T) (OR) TOLUENE DIISOCYANATE (R,T)			

Map Key	Number of Records	Direction	Distance (mi/ft)	Elev/Diff (ft)	Site	DB
Waste Code:		U226				
Waste Code Desc:		ETHANE, 1,1,1-TRICHLORO- (OR) METHYL CHLOROFORM				
Waste Code:		U227				
Waste Code Desc:		1,1,2-TRICHLOROETHANE (OR) ETHANE, 1,1,2-TRICHLORO-				
Waste Code:		U228				
Waste Code Desc:		ETHENE, TRICHLORO- (OR) TRICHLOROETHYLENE				
Waste Code:		U234				
Waste Code Desc:		1,3,5-TRINITROBENZENE (R,T) (OR) BENZENE, 1,3,5-TRINITRO-				
Waste Code:		U238				
Waste Code Desc:		CARBAMIC ACID, ETHYL ESTER (OR) ETHYL CARBAMATE (URETHANE)				
Waste Code:		U239				
Waste Code Desc:		BENZENE, DIMETHYL- (I,T) (OR) XYLENE (I)				
Waste Code:		U328				
Waste Code Desc:		BENZENAMINE, 2-METHYL- (OR) O-TOLUIDINE				
Waste Code:		U359				
Waste Code Desc:		ETHANOL, 2-ETHOXY- (OR) ETHYLENE GLYCOL MONOETHYL ETHER				
Waste Code:		U404				
Waste Code Desc:		ETHANAMINE, N,N-DIETHYL- (OR) TRIETHYLAMINE				

Owner/Operator Details

Owner/Operator Ind:	Current Operator	Street No:	
Type:	Private	Street1:	PO BOX 30020
Name:	BABCOCK & WILCOX TECH SVCS PANTEX LLC	Street2:	
Dt Became Current:	20100629	City:	AMARILLO
Dt Ended Current:		State:	TX
Phone:	806-477-5787	Country:	US
Source Type:	Notification	Zip:	79120
Owner/Operator Ind:	Current Owner	Street No:	
Type:	Federal	Street1:	PO BOX 30030
Name:	US DEPARTMENT OF ENERGY NATIONAL NUCLEAR	Street2:	
Dt Became Current:	20100727	City:	AMARILLO
Dt Ended Current:		State:	TX
Phone:	806-477-3183	Country:	US
Source Type:	Notification	Zip:	79120
Owner/Operator Ind:	Current Owner	Street No:	
Type:	Private	Street1:	PO BOX 30030
Name:	US DEPARTMENT OF ENERGY NATIONAL NUCLEAR	Street2:	
Dt Became Current:	19930304	City:	AMARILLO
Dt Ended Current:		State:	TX
Phone:	806-477-5906	Country:	US
Source Type:	Notification	Zip:	79120-0030
Owner/Operator Ind:	Current Owner	Street No:	
Type:	Private	Street1:	PO BOX 30030
Name:	US DEPARTMENT OF ENERGY NATIONAL NUCLEAR	Street2:	
Dt Became Current:	19930304	City:	AMARILLO
Dt Ended Current:		State:	TX
Phone:		Country:	US
Source Type:	Notification	Zip:	79120-0030
Owner/Operator Ind:	Current Operator	Street No:	
Type:	Private	Street1:	PO BOX 30020
Name:	BWXT PANTEX	Street2:	

Map Key	Number of Records	Direction	Distance (mi/ft)	Elev/Diff (ft)	Site	DB
Dt Became Current: Dt Ended Current: Phone: Source Type:	20050418 806-477-5787 Notification			City: State: Country: Zip:	AMARILLO TX US 79120	
Owner/Operator Ind: Type: Name:	Current Owner Federal US DEPARTMENT OF ENERGY NATIONAL NUCLEAR			Street No: Street1: Street2:	 PO BOX 30030 	
Dt Became Current: Dt Ended Current: Phone: Source Type:	20050520 806-477-3125 Notification			City: State: Country: Zip:	AMARILLO TX US 79120	
Owner/Operator Ind: Type: Name:	Current Owner Federal US DEPARTMENT OF ENERGY NATIONAL NUCLEAR			Street No: Street1: Street2:	 PO BOX 30030 	
Dt Became Current: Dt Ended Current: Phone: Source Type:	20060929 806-477-3125 Notification			City: State: Country: Zip:	AMARILLO TX US 79120	
Owner/Operator Ind: Type: Name:	Current Operator Private BWXT PANTEX			Street No: Street1: Street2:	 PO BOX 30020 	
Dt Became Current: Dt Ended Current: Phone: Source Type:	20070227 806-477-5787 Notification			City: State: Country: Zip:	AMARILLO TX US 79120	
Owner/Operator Ind: Type: Name:	Current Owner Federal US DEPARTMENT OF ENERGY NATIONAL NUCLEAR			Street No: Street1: Street2:	 PO BOX 30030 	
Dt Became Current: Dt Ended Current: Phone: Source Type:	20070705 806-477-3125 Notification			City: State: Country: Zip:	AMARILLO TX US 79120	
Owner/Operator Ind: Type: Name:	Current Operator Private BWXT PANTEX			Street No: Street1: Street2:	 PO BOX 30020 	
Dt Became Current: Dt Ended Current: Phone: Source Type:	20071009 806-477-5787 Notification			City: State: Country: Zip:	AMARILLO TX US 79120	
Owner/Operator Ind: Type: Name:	Current Owner Federal US DEPARTMENT OF ENERGY NATIONAL NUCLEAR			Street No: Street1: Street2:	 PO BOX 30030 	
Dt Became Current: Dt Ended Current: Phone: Source Type:	20080208 806-477-3183 Notification			City: State: Country: Zip:	AMARILLO TX US 79120	
Owner/Operator Ind: Type: Name:	Current Owner Federal US DEPARTMENT OF ENERGY-PANTEX PLANT			Street No: Street1: Street2:	 PO BOX 30030 	
Dt Became Current: Dt Ended Current: Phone: Source Type:	 806-335-1581 Notification			City: State: Country: Zip:	AMARILLO TX 70120	
Owner/Operator Ind: Type: Name:	Current Operator Private BWXT PANTEX			Street No: Street1: Street2:	 PO BOX 30020 	

Map Key	Number of Records	Direction	Distance (mi/ft)	Elev/Diff (ft)	Site	DB
Dt Became Current: Dt Ended Current: Phone: Source Type:	20050714 806-477-5787 Notification				City: State: Country: Zip:	AMARILLO TX US 79120
Owner/Operator Ind: Type: Name:	Current Owner Federal US DEPARTMENT OF ENERGY NATIONAL NUCLEAR				Street No: Street1: Street2:	 PO BOX 30030
Dt Became Current: Dt Ended Current: Phone: Source Type:	20060511 806-477-3125 Notification				City: State: Country: Zip:	AMARILLO TX US 79120
Owner/Operator Ind: Type: Name:	Current Operator Private BWXT PANTEX				Street No: Street1: Street2:	 PO BOX 30020
Dt Became Current: Dt Ended Current: Phone: Source Type:	20060601 806-477-5787 Notification				City: State: Country: Zip:	AMARILLO TX US 79120
Owner/Operator Ind: Type: Name:	Current Owner Federal US DEPARTMENT OF ENERGY NATIONAL NUCLEAR				Street No: Street1: Street2:	 PO BOX 30030
Dt Became Current: Dt Ended Current: Phone: Source Type:	20060818 806-477-3125 Notification				City: State: Country: Zip:	AMARILLO TX US 79120
Owner/Operator Ind: Type: Name:	Current Operator Private BWXT PANTEX				Street No: Street1: Street2:	 PO BOX 30020
Dt Became Current: Dt Ended Current: Phone: Source Type:	20070926 806-477-3125 Notification				City: State: Country: Zip:	AMARILLO TX US 79120
Owner/Operator Ind: Type: Name:	Current Owner Federal US DEPARTMENT OF ENERGY NATIONAL NUCLEAR				Street No: Street1: Street2:	 PO BOX 30030
Dt Became Current: Dt Ended Current: Phone: Source Type:	20071009 806-477-3125 Notification				City: State: Country: Zip:	AMARILLO TX US 79120
Owner/Operator Ind: Type: Name:	Current Operator Private US DEPARTMENT OF ENERGY NATIONAL NUCLEAR				Street No: Street1: Street2:	 PO BOX 30030
Dt Became Current: Dt Ended Current: Phone: Source Type:	19930304 806-477-5906 Notification				City: State: Country: Zip:	AMARILLO TX US 79120-0030
Owner/Operator Ind: Type: Name:	Current Operator Private BWXT PANTEX				Street No: Street1: Street2:	 PO BOX 30020
Dt Became Current: Dt Ended Current: Phone: Source Type:	20050520 806-477-5787 Notification				City: State: Country: Zip:	AMARILLO TX US 79120
Owner/Operator Ind: Type: Name:	Current Operator Private BWXT PANTEX				Street No: Street1: Street2:	 PO BOX 30020
Dt Became Current:	20050526				City:	AMARILLO

Map Key	Number of Records	Direction	Distance (mi/ft)	Elev/Diff (ft)	Site	DB
Dt Ended Current:					State:	TX
Phone:	806-477-5787				Country:	US
Source Type:	Notification				Zip:	79120
Owner/Operator Ind:	Current Owner				Street No:	
Type:	Federal				Street1:	PO BOX 30030
Name:	US DEPARTMENT OF ENERGY NATIONAL NUCLEAR				Street2:	
Dt Became Current:	20050801				City:	AMARILLO
Dt Ended Current:					State:	TX
Phone:	806-477-3125				Country:	US
Source Type:	Notification				Zip:	79120
Owner/Operator Ind:	Current Owner				Street No:	
Type:	Federal				Street1:	PO BOX 30030
Name:	US DEPARTMENT OF ENERGY NATIONAL NUCLEAR				Street2:	
Dt Became Current:	20050714				City:	AMARILLO
Dt Ended Current:					State:	TX
Phone:	806-477-3125				Country:	US
Source Type:	Notification				Zip:	79120
Owner/Operator Ind:	Current Owner				Street No:	
Type:	Federal				Street1:	PO BOX 30030
Name:	US DEPARTMENT OF ENERGY NATIONAL NUCLEAR				Street2:	
Dt Became Current:	20051129				City:	AMARILLO
Dt Ended Current:					State:	TX
Phone:	806-477-3125				Country:	US
Source Type:	Notification				Zip:	79120
Owner/Operator Ind:	Current Operator				Street No:	
Type:	Private				Street1:	PO BOX 30020
Name:	BWXT PANTEX				Street2:	
Dt Became Current:	20060818				City:	AMARILLO
Dt Ended Current:					State:	TX
Phone:	806-477-5787				Country:	US
Source Type:	Notification				Zip:	79120
Owner/Operator Ind:	Current Owner				Street No:	
Type:	Federal				Street1:	PO BOX 30030
Name:	US DEPARTMENT OF ENERGY NATIONAL NUCLEAR				Street2:	
Dt Became Current:	20070403				City:	AMARILLO
Dt Ended Current:					State:	TX
Phone:	806-477-3125				Country:	US
Source Type:	Notification				Zip:	79120
Owner/Operator Ind:	Current Owner				Street No:	
Type:	Federal				Street1:	PO BOX 30030
Name:	US DEPARTMENT OF ENERGY NATIONAL NUCLEAR				Street2:	
Dt Became Current:	20100330				City:	AMARILLO
Dt Ended Current:					State:	TX
Phone:	806-477-3183				Country:	US
Source Type:	Notification				Zip:	79120
Owner/Operator Ind:	Current Operator				Street No:	
Type:	Private				Street1:	PO BOX 30020
Name:	BABCOCK & WILCOX TECH SVCS PANTEX LLC				Street2:	
Dt Became Current:	20100330				City:	AMARILLO
Dt Ended Current:					State:	TX
Phone:	806-477-5787				Country:	US
Source Type:	Notification				Zip:	79120
Owner/Operator Ind:	Current Operator				Street No:	
Type:	Private				Street1:	PO BOX 30020
Name:	BWXT PANTEX LLC				Street2:	

Map Key	Number of Records	Direction	Distance (mi/ft)	Elev/Diff (ft)	Site	DB
Dt Became Current:	20120314			City:	AMARILLO	
Dt Ended Current:				State:	TX	
Phone:	806-477-5787			Country:		
Source Type:	Notification			Zip:	79120	
Owner/Operator Ind:	Current Owner			Street No:		
Type:	Private			Street1:	955 FM 2373	
Name:	BABCOCK ; WILCOX TECHNICAL SERVICES PAN			Street2:		
Dt Became Current:	20030811			City:	PANHANDLE	
Dt Ended Current:				State:	TX	
Phone:	806-477-3183			Country:	US	
Source Type:	Notification			Zip:	79068	
Owner/Operator Ind:	Current Owner			Street No:		
Type:	Federal			Street1:	PO BOX 30030	
Name:	US DEPARTMENT OF ENERGY NATIONAL NUCLEAR			Street2:		
Dt Became Current:	20040621			City:	AMARILLO	
Dt Ended Current:				State:	TX	
Phone:				Country:	US	
Source Type:	Annual/Biennial Report			Zip:	79120	
Owner/Operator Ind:	Current Operator			Street No:		
Type:	Private			Street1:	PO BOX 30020	
Name:	BWXT PANTEX			Street2:		
Dt Became Current:	20040621			City:	AMARILLO	
Dt Ended Current:				State:	TX	
Phone:				Country:	US	
Source Type:	Annual/Biennial Report			Zip:	79120	
Owner/Operator Ind:	Current Operator			Street No:		
Type:	Federal			Street1:	PO BOX 30030	
Name:	US DEPARTMENT OF ENERGY NATIONAL NUCLEAR			Street2:		
Dt Became Current:	20030811			City:	AMARILLO	
Dt Ended Current:				State:	TX	
Phone:	806-477-5906			Country:	US	
Source Type:	Annual/Biennial Report update with Notification			Zip:	79120	
Owner/Operator Ind:	Current Owner			Street No:		
Type:	Federal			Street1:	PO BOX 30030	
Name:	US DEPARTMENT OF ENERGY NATIONAL NUCLEAR			Street2:		
Dt Became Current:	20030811			City:	AMARILLO	
Dt Ended Current:				State:	TX	
Phone:	806-477-5787			Country:	US	
Source Type:	Notification			Zip:	79120	
Owner/Operator Ind:	Current Operator			Street No:		
Type:	Private			Street1:	PO BOX 30020	
Name:	BWXT PANTEX			Street2:		
Dt Became Current:	20051129			City:	AMARILLO	
Dt Ended Current:				State:	TX	
Phone:	806-477-5787			Country:	US	
Source Type:	Notification			Zip:	79120	
Owner/Operator Ind:	Current Operator			Street No:		
Type:	Private			Street1:	PO BOX 30020	
Name:	BWXT PANTEX			Street2:		
Dt Became Current:	20060511			City:	AMARILLO	
Dt Ended Current:				State:	TX	
Phone:	806-477-5787			Country:	US	
Source Type:	Notification			Zip:	79120	
Owner/Operator Ind:	Current Operator			Street No:		
Type:	Private			Street1:	PO BOX 30020	
Name:	BWXT PANTEX			Street2:		
Dt Became Current:	20060929			City:	AMARILLO	

Map Key	Number of Records	Direction	Distance (mi/ft)	Elev/Diff (ft)	Site	DB
Dt Ended Current:				State:	TX	
Phone:	806-477-5787			Country:	US	
Source Type:	Notification			Zip:	79120	
Owner/Operator Ind:	Current Owner			Street No:		
Type:	Federal			Street1:	PO BOX 30030	
Name:	US DEPARTMENT OF ENERGY NATIONAL NUCLEAR			Street2:		
Dt Became Current:	20060814			City:	AMARILLO	
Dt Ended Current:				State:	TX	
Phone:	806-477-3125			Country:	US	
Source Type:	Notification			Zip:	79120	
Owner/Operator Ind:	Current Operator			Street No:		
Type:	Private			Street1:	PO BOX 30020	
Name:	BWXT PANTEX			Street2:		
Dt Became Current:	20070705			City:	AMARILLO	
Dt Ended Current:				State:	TX	
Phone:	806-477-5787			Country:	US	
Source Type:	Notification			Zip:	79120	
Owner/Operator Ind:	Current Owner			Street No:		
Type:	Federal			Street1:	PO BOX 30030	
Name:	US DEPARTMENT OF ENERGY NATIONAL NUCLEAR			Street2:		
Dt Became Current:	20071219			City:	AMARILLO	
Dt Ended Current:				State:	TX	
Phone:	806-477-3125			Country:	US	
Source Type:	Notification			Zip:	79120	
Owner/Operator Ind:	Current Operator			Street No:		
Type:	Private			Street1:	PO BOX 30020	
Name:	BABCOCK & WILCOX TECH SVCS PANTEX LLC			Street2:		
Dt Became Current:	20100727			City:	AMARILLO	
Dt Ended Current:				State:	TX	
Phone:	806-477-5787			Country:	US	
Source Type:	Notification			Zip:	79120	
Owner/Operator Ind:	Current Owner			Street No:		
Type:	Federal			Street1:		
Name:	US DEPARTMENT OF ENERGY NATIONAL NUCLEAR			Street2:		
Dt Became Current:	20120314			City:		
Dt Ended Current:				State:		
Phone:				Country:		
Source Type:	Notification			Zip:		
Owner/Operator Ind:	Current Operator			Street No:		
Type:	Federal			Street1:		
Name:	US DEPARTMENT OF ENERGY			Street2:		
Dt Became Current:	20120314			City:		
Dt Ended Current:				State:		
Phone:				Country:		
Source Type:	Notification			Zip:		
Owner/Operator Ind:	Current Operator			Street No:		
Type:	Private			Street1:	PO BOX 30020	
Name:	BWXT PANTEX LLC			Street2:		
Dt Became Current:	20080129			City:	AMARILLO	
Dt Ended Current:				State:	TX	
Phone:	806-477-5787			Country:	US	
Source Type:	Annual/Biennial Report update with Notification			Zip:	79120	
Owner/Operator Ind:	Current Operator			Street No:		
Type:	Private			Street1:	PO BOX 30020	
Name:	BABCOCK & WILCOX TECH SVCS PANTEX LLC			Street2:		
Dt Became Current:	20080129			City:	AMARILLO	

Map Key	Number of Records	Direction	Distance (mi/ft)	Elev/Diff (ft)	Site	DB
Dt Ended Current:				State:	TX	
Phone:	806-477-5787			Country:	US	
Source Type:	Annual/Biennial Report update with Notification			Zip:	79120-0020	
Owner/Operator Ind:	Current Operator			Street No:		
Type:	Private			Street1:	PO BOX 30020	
Name:	BABCOCK & WILCOX TECH SVCS PANTEX LLC,			Street2:		
Dt Became Current:	20080129			City:	AMARILLO	
Dt Ended Current:				State:	TX	
Phone:	806-477-5787			Country:	US	
Source Type:	Notification			Zip:	79120-0020	
Owner/Operator Ind:	Current Owner			Street No:		
Type:	State			Street1:	UNKNOWN	
Name:	TEXAS TECH UNIVERSITY			Street2:		
Dt Became Current:				City:	UNKNOWN	
Dt Ended Current:				State:	OK	
Phone:	000-000-0000			Country:		
Source Type:	Notification			Zip:	00000	
Owner/Operator Ind:	Current Operator			Street No:		
Type:	Private			Street1:	955 FM 2373	
Name:	BABCOCK ; WILCOX TECHNICAL SERVICES PAN			Street2:		
Dt Became Current:	20130206			City:	PANHANDLE	
Dt Ended Current:				State:	TX	
Phone:	806-477-3183			Country:	US	
Source Type:	Notification			Zip:	79068	
Owner/Operator Ind:	Current Owner			Street No:		
Type:	Federal			Street1:	PO BOX 30030	
Name:	US DEPARTMENT OF ENERGY NATIONAL NUCLEAR			Street2:		
Dt Became Current:	20030811			City:	AMARILLO	
Dt Ended Current:				State:	TX	
Phone:	806-477-3183			Country:	US	
Source Type:	Annual/Biennial Report update with Notification			Zip:	79120-0030	
Owner/Operator Ind:	Current Operator			Street No:		
Type:	Private			Street1:	PO BOX 30020	
Name:	BWXT PANTEX			Street2:		
Dt Became Current:	20040422			City:	AMARILLO	
Dt Ended Current:				State:	TX	
Phone:	806-477-5787			Country:	US	
Source Type:	Notification			Zip:	79120	
Owner/Operator Ind:	Current Operator			Street No:		
Type:	Private			Street1:	PO BOX 30020	
Name:	BWXT PANTEX			Street2:		
Dt Became Current:	20041116			City:	AMARILLO	
Dt Ended Current:				State:	TX	
Phone:	806-477-5787			Country:	US	
Source Type:	Notification			Zip:	79120	
Owner/Operator Ind:	Current Operator			Street No:		
Type:	Private			Street1:	PO BOX 30020	
Name:	BWXT PANTEX			Street2:		
Dt Became Current:	20060814			City:	AMARILLO	
Dt Ended Current:				State:	TX	
Phone:	806-477-5787			Country:	US	
Source Type:	Notification			Zip:	79120	
Owner/Operator Ind:	Current Owner			Street No:		
Type:	Federal			Street1:	PO BOX 30030	
Name:	US DEPARTMENT OF ENERGY NATIONAL NUCLEAR			Street2:		
Dt Became Current:	20070227			City:	AMARILLO	
Dt Ended Current:				State:	TX	

Map Key	Number of Records	Direction	Distance (mi/ft)	Elev/Diff (ft)	Site	DB
Phone: Source Type:	806-477-3125 Notification			Country: Zip:	US 79120	
Owner/Operator Ind: Type: Name:	Current Owner Federal US DEPARTMENT OF ENERGY NATIONAL NUCLEAR			Street No: Street1: Street2:	 PO BOX 30030 	
Dt Became Current: Dt Ended Current:	20070926			City: State:	AMARILLO TX	
Phone: Source Type:	806-477-3125 Notification			Country: Zip:	US 79120	
Owner/Operator Ind: Type: Name:	Current Owner Federal US DEPARTMENT OF ENERGY NATIONAL NUCLEAR			Street No: Street1: Street2:	 PO BOX 30030 	
Dt Became Current: Dt Ended Current:	20090211			City: State:	AMARILLO TX	
Phone: Source Type:	806-477-3183 Notification			Country: Zip:	US 79120	
Owner/Operator Ind: Type: Name:	Current Owner Federal US DEPARTMENT OF ENERGY NATIONAL NUCLEAR			Street No: Street1: Street2:	 PO BOX 30030 	
Dt Became Current: Dt Ended Current:	20030811			City: State:	AMARILLO TX	
Phone: Source Type:	806-477-5906 Annual/Biennial Report update with Notification			Country: Zip:	US 79120-0030	
Owner/Operator Ind: Type: Name:	Current Owner Federal US DEPARTMENT OF ENERGY NATIONAL NUCLEAR			Street No: Street1: Street2:	 PO BOX 30030 	
Dt Became Current: Dt Ended Current:	20050526			City: State:	AMARILLO TX	
Phone: Source Type:	806-477-3125 Notification			Country: Zip:	US 79120	
Owner/Operator Ind: Type: Name:	Current Owner Federal US DEPARTMENT OF ENERGY NATIONAL NUCLEAR			Street No: Street1: Street2:	 PO BOX 30030 	
Dt Became Current: Dt Ended Current:	20060601			City: State:	AMARILLO TX	
Phone: Source Type:	806-477-3125 Notification			Country: Zip:	US 79120	
Owner/Operator Ind: Type: Name:	Current Operator Private BWXT PANTEX			Street No: Street1: Street2:	 PO BOX 30020 	
Dt Became Current: Dt Ended Current:	20070208			City: State:	AMARILLO TX	
Phone: Source Type:	806-477-5787 Notification			Country: Zip:	US 79120	
Owner/Operator Ind: Type: Name:	Current Operator Private BWXT PANTEX			Street No: Street1: Street2:	 PO BOX 30020 	
Dt Became Current: Dt Ended Current:	20070403			City: State:	AMARILLO TX	
Phone: Source Type:	806-477-5787 Notification			Country: Zip:	US 79120	
Owner/Operator Ind: Type: Name:	Current Operator Private BWXT PANTEX			Street No: Street1: Street2:	 PO BOX 30020 	
Dt Became Current: Dt Ended Current:	20071219			City: State:	AMARILLO TX	

Map Key	Number of Records	Direction	Distance (mi/ft)	Elev/Diff (ft)	Site	DB
Phone:	806-477-5787			Country:	US	
Source Type:	Notification			Zip:	79120	
Owner/Operator Ind:	Current Operator			Street No:		
Type:	Private			Street1:	PO BOX 30020	
Name:	BABCOCK AND WILCOX TECH SVCS PANTEX LLC			Street2:		
Dt Became Current:	20090623			City:	AMARILLO	
Dt Ended Current:				State:	TX	
Phone:	806-477-5787			Country:	US	
Source Type:	Notification			Zip:	79120	
Owner/Operator Ind:	Current Owner			Street No:		
Type:	Federal			Street1:	PO BOX 30030	
Name:	US DEPARTMENT OF ENERGY NATIONAL NUCLEAR			Street2:		
Dt Became Current:	20030811			City:	AMARILLO	
Dt Ended Current:				State:	TX	
Phone:	806-477-3183			Country:	US	
Source Type:	Notification			Zip:	79120-0030	
Owner/Operator Ind:	Current Owner			Street No:		
Type:	Federal			Street1:	PO BOX 30030	
Name:	US DEPARTMENT OF ENERGY NATIONAL NUCLEAR			Street2:		
Dt Became Current:	20120601			City:	AMARILLO	
Dt Ended Current:				State:	TX	
Phone:	806-477-3183			Country:	US	
Source Type:	Notification			Zip:	79120	
Owner/Operator Ind:	Current Operator			Street No:		
Type:	Private			Street1:	PO BOX 30020	
Name:	BWXT PANTEX LLC			Street2:		
Dt Became Current:	20120601			City:	AMARILLO	
Dt Ended Current:				State:	TX	
Phone:	806-477-5787			Country:	US	
Source Type:	Notification			Zip:	79120	
Owner/Operator Ind:	Current Operator			Street No:		
Type:	Private			Street1:	PO BOX 30030	
Name:	BABCOCK ; WILCOX TECHNICAL SERVICES PAN			Street2:		
Dt Became Current:	20130206			City:	AMARILLO	
Dt Ended Current:				State:	TX	
Phone:	806-477-3183			Country:	US	
Source Type:	Notification			Zip:	79120-0030	
Owner/Operator Ind:	Current Operator			Street No:		
Type:	Federal			Street1:	PO BOX 30020	
Name:	MASON & HANGER SILAS MASON CO INC			Street2:		
Dt Became Current:				City:	UNKNOWN	
Dt Ended Current:				State:	TX	
Phone:	806-335-1581			Country:	US	
Source Type:	Notification			Zip:	00000-0000	
Owner/Operator Ind:	Current Owner			Street No:		
Type:	Federal			Street1:	PO BOX 30030	
Name:	US DEPARTMENT OF ENERGY NATIONAL NUCLEAR			Street2:		
Dt Became Current:	20040422			City:	AMARILLO	
Dt Ended Current:				State:	TX	
Phone:	806-477-3125			Country:	US	
Source Type:	Notification			Zip:	79120	
Owner/Operator Ind:	Current Owner			Street No:		
Type:	Federal			Street1:	PO BOX 30030	
Name:	US DEPARTMENT OF ENERGY NATIONAL NUCLEAR			Street2:		
Dt Became Current:	20041116			City:	AMARILLO	

<i>Map Key</i>	<i>Number of Records</i>	<i>Direction</i>	<i>Distance (mi/ft)</i>	<i>Elev/Diff (ft)</i>	<i>Site</i>	<i>DB</i>
<i>Dt Ended Current:</i> <i>Phone:</i> <i>Source Type:</i>	806-477-3125 Notification			<i>State:</i> <i>Country:</i> <i>Zip:</i>	TX US 79120	
<i>Owner/Operator Ind:</i> <i>Type:</i> <i>Name:</i>	Current Operator Private US DEPARTMENT OF ENERGY NATIONAL NUCLEAR			<i>Street No:</i> <i>Street1:</i> <i>Street2:</i>	 PO BOX 30030 	
<i>Dt Became Current:</i> <i>Dt Ended Current:</i> <i>Phone:</i> <i>Source Type:</i>	19930304 Notification			<i>City:</i> <i>State:</i> <i>Country:</i> <i>Zip:</i>	AMARILLO TX US 79120-0030	
<i>Owner/Operator Ind:</i> <i>Type:</i> <i>Name:</i>	Current Operator Federal US DEPARTMENT OF ENERGY NATIONAL NUCLEAR			<i>Street No:</i> <i>Street1:</i> <i>Street2:</i>	 PO BOX 30030 	
<i>Dt Became Current:</i> <i>Dt Ended Current:</i> <i>Phone:</i> <i>Source Type:</i>	20030811 806-477-5906 Annual/Biennial Report update with Notification			<i>City:</i> <i>State:</i> <i>Country:</i> <i>Zip:</i>	AMARILLO TX US 79120-0030	
<i>Owner/Operator Ind:</i> <i>Type:</i> <i>Name:</i>	Current Owner Federal US DEPARTMENT OF ENERGY NATIONAL NUCLEAR SECURITY			<i>Street No:</i> <i>Street1:</i> <i>Street2:</i>	 PO BOX 30030 	
<i>Dt Became Current:</i> <i>Dt Ended Current:</i> <i>Phone:</i> <i>Source Type:</i>	20030811 806-477-5906 Annual/Biennial Report update with Notification			<i>City:</i> <i>State:</i> <i>Country:</i> <i>Zip:</i>	AMARILLO TX US 79120-0030	
<i>Owner/Operator Ind:</i> <i>Type:</i> <i>Name:</i>	Current Operator Federal US DEPARTMENT OF ENERGY NATIONAL NUCLEAR SECURITY			<i>Street No:</i> <i>Street1:</i> <i>Street2:</i>	 PO BOX 30030 	
<i>Dt Became Current:</i> <i>Dt Ended Current:</i> <i>Phone:</i> <i>Source Type:</i>	20030811 806-477-5906 Annual/Biennial Report update with Notification			<i>City:</i> <i>State:</i> <i>Country:</i> <i>Zip:</i>	AMARILLO TX US 79120-0030	
<i>Owner/Operator Ind:</i> <i>Type:</i> <i>Name:</i>	Current Owner Federal US DEPARTMENT OF ENERGY NATIONAL NUCLEAR			<i>Street No:</i> <i>Street1:</i> <i>Street2:</i>	 PO BOX 30030 	
<i>Dt Became Current:</i> <i>Dt Ended Current:</i> <i>Phone:</i> <i>Source Type:</i>	20050418 806-477-3125 Notification			<i>City:</i> <i>State:</i> <i>Country:</i> <i>Zip:</i>	AMARILLO TX US 79120	
<i>Owner/Operator Ind:</i> <i>Type:</i> <i>Name:</i>	Current Owner Federal US DEPARTMENT OF ENERGY NATIONAL NUCLEAR			<i>Street No:</i> <i>Street1:</i> <i>Street2:</i>	 PO BOX 30030 	
<i>Dt Became Current:</i> <i>Dt Ended Current:</i> <i>Phone:</i> <i>Source Type:</i>	20050627 806-477-3125 Notification			<i>City:</i> <i>State:</i> <i>Country:</i> <i>Zip:</i>	AMARILLO TX US 79120	
<i>Owner/Operator Ind:</i> <i>Type:</i> <i>Name:</i>	Current Operator Private BABCOCK & WILCOX TECH SVCS PANTEX LLC			<i>Street No:</i> <i>Street1:</i> <i>Street2:</i>	 PO BOX 30020 	
<i>Dt Became Current:</i> <i>Dt Ended Current:</i> <i>Phone:</i> <i>Source Type:</i>	20080226 806-477-5787 Notification			<i>City:</i> <i>State:</i> <i>Country:</i> <i>Zip:</i>	AMARILLO TX US 79120	
<i>Owner/Operator Ind:</i> <i>Type:</i>	Current Owner Federal			<i>Street No:</i> <i>Street1:</i>	 	

Map Key	Number of Records	Direction	Distance (mi/ft)	Elev/Diff (ft)	Site	DB
Name:	US DEPARTMENT OF ENERGY NATIONAL NUCLEAR			Street2:	PO BOX 30030	
Dt Became Current:	20030811			City:	AMARILLO	
Dt Ended Current:				State:	TX	
Phone:				Country:	US	
Source Type:	Annual/Biennial Report			Zip:	79120-0030	
Owner/Operator Ind:	Current Operator			Street No:		
Type:	Private			Street1:		
Name:	BABCOCK & WILCOX TECH SVCS PANTEX LLC			Street2:	PO BOX 30020	
Dt Became Current:	20080129			City:	AMARILLO	
Dt Ended Current:				State:	TX	
Phone:				Country:	US	
Source Type:	Annual/Biennial Report			Zip:	79120-0020	
Owner/Operator Ind:	Current Owner			Street No:		
Type:	Federal			Street1:	PO BOX 30030	
Name:	US DEPARTMENT OF ENERGY NATIONAL NUCLEAR			Street2:		
Dt Became Current:	20030811			City:	AMARILLO	
Dt Ended Current:				State:	TX	
Phone:	806-477-3183			Country:	US	
Source Type:	Annual/Biennial Report update with Notification			Zip:	79120	
Owner/Operator Ind:	Current Operator			Street No:		
Type:	Private			Street1:	PO BOX 30020	
Name:	BWXT PANTEX			Street2:		
Dt Became Current:	20050627			City:	AMARILLO	
Dt Ended Current:				State:	TX	
Phone:	806-477-5787			Country:	US	
Source Type:	Notification			Zip:	79120	
Owner/Operator Ind:	Current Operator			Street No:		
Type:	Private			Street1:	PO BOX 30020	
Name:	BWXT PANTEX			Street2:		
Dt Became Current:	20050801			City:	AMARILLO	
Dt Ended Current:				State:	TX	
Phone:	806-477-5787			Country:	US	
Source Type:	Notification			Zip:	79120	
Owner/Operator Ind:	Current Owner			Street No:		
Type:	Federal			Street1:	PO BOX 30030	
Name:	US DEPARTMENT OF ENERGY NATIONAL NUCLEAR			Street2:		
Dt Became Current:	20070208			City:	AMARILLO	
Dt Ended Current:				State:	TX	
Phone:	806-477-3125			Country:	US	
Source Type:	Notification			Zip:	79120	
Owner/Operator Ind:	Current Operator			Street No:		
Type:	Private			Street1:	PO BOX 30020	
Name:	BABCOCK & WILCOX TECH SVCS PANTEX LLC			Street2:		
Dt Became Current:	20080208			City:	AMARILLO	
Dt Ended Current:				State:	TX	
Phone:	806-477-5787			Country:	US	
Source Type:	Notification			Zip:	79120	
Owner/Operator Ind:	Current Owner			Street No:		
Type:	Federal			Street1:	PO BOX 30030	
Name:	US DEPARTMENT OF ENERGY NATIONAL NUCLEAR			Street2:		
Dt Became Current:	20080226			City:	AMARILLO	
Dt Ended Current:				State:	TX	
Phone:	806-477-3183			Country:	US	
Source Type:	Notification			Zip:	79120	
Owner/Operator Ind:	Current Operator			Street No:		

Map Key	Number of Records	Direction	Distance (mi/ft)	Elev/Diff (ft)	Site	DB
Type: Name: Dt Became Current: Dt Ended Current: Phone: Source Type:	Private BABCOCK AND WILCOX TECH SVCS PANTECH LLC 20090211 806-477-5787 Notification				Street1: Street2: City: State: Country: Zip:	PO BOX 30020 AMARILLO TX US 79120
Owner/Operator Ind: Type: Name: Dt Became Current: Dt Ended Current: Phone: Source Type:	Current Owner Federal US DEPARTMENT OF ENERGY NATIONAL NUCLEAR 20090623 806-477-3183 Notification				Street No: Street1: Street2: City: State: Country: Zip:	PO BOX 30030 AMARILLO TX US 79120
Owner/Operator Ind: Type: Name: Dt Became Current: Dt Ended Current: Phone: Source Type:	Current Owner Federal US DEPARTMENT OF ENERGY NATIONAL NUCLEAR 20100629 806-477-3183 Notification				Street No: Street1: Street2: City: State: Country: Zip:	PO BOX 30030 AMARILLO TX US 79120
Owner/Operator Ind: Type: Name: Dt Became Current: Dt Ended Current: Phone: Source Type:	Current Owner Private US DEPARTMENT OF ENERGY NATIONAL NUCLEA 20030811 806-477-3183 Notification				Street No: Street1: Street2: City: State: Country: Zip:	PO BOX 30030 AMARILLO TX US 79120-0030
Owner/Operator Ind: Type: Name: Dt Became Current: Dt Ended Current: Phone: Source Type:	Current Operator Private BWXT PANTECH 20030811 806-477-3125 Notification				Street No: Street1: Street2: City: State: Country: Zip:	PO BOX 30020 AMARILLO TX US 79120
Owner/Operator Ind: Type: Name: Dt Became Current: Dt Ended Current: Phone: Source Type:	Current Operator Private US DEPARTMENT OF ENERGY NATIONAL NUCLEA 19930304 806-477-5906 Notification				Street No: Street1: Street2: City: State: Country: Zip:	PO BOX 30030 AMARILLO TX US 79120-0030
Owner/Operator Ind: Type: Name: Dt Became Current: Dt Ended Current: Phone: Source Type:	Current Owner Private US DEPARTMENT OF ENERGY NATIONAL NUCLEA 19930304 806-477-5906 Notification				Street No: Street1: Street2: City: State: Country: Zip:	PO BOX 30030 AMARILLO TX US 79120-0030
Owner/Operator Ind: Type: Name: Dt Became Current: Dt Ended Current: Phone: Source Type:	Current Operator Private BWXT PANTECH 20030811 Annual/Biennial Report				Street No: Street1: Street2: City: State: Country: Zip:	PO BOX 30020 AMARILLO TX US 79120-0020

Map Key	Number of Records	Direction	Distance (mi/ft)	Elev/Diff (ft)	Site	DB
Owner/Operator Ind:	Current Owner			Street No:		
Type:	Federal			Street1:	PO BOX 30030	
Name:	US DEPARTMENT OF ENERGY NATIONAL NUCLEAR			Street2:		
Dt Became Current:	20030811			City:	AMARILLO	
Dt Ended Current:				State:	TX	
Phone:	806-477-5906			Country:	US	
Source Type:	Annual/Biennial Report update with Notification			Zip:	79120	

Historical Handler Details

Receive Dt: 20220301
Generator Code Description: Large Quantity Generator
Handler Name: US DEPARTMENT OF ENERGY PANTEX PLANT

Receive Dt: 20210503
Generator Code Description: Large Quantity Generator
Handler Name: US DEPARTMENT OF ENERGY PANTEX PLANT

Receive Dt: 20210503
Generator Code Description: Large Quantity Generator
Handler Name: US DEPARTMENT OF ENERGY PANTEX PLANT

Receive Dt: 20210503
Generator Code Description: Large Quantity Generator
Handler Name: US DEPARTMENT OF ENERGY PANTEX PLANT

Receive Dt: 20201202
Generator Code Description: Large Quantity Generator
Handler Name: US DEPARTMENT OF ENERGY PANTEX PLANT

Receive Dt: 20200301
Generator Code Description: Large Quantity Generator
Handler Name: US DEPARTMENT OF ENERGY PANTEX PLANT

Receive Dt: 20190508
Generator Code Description: Large Quantity Generator
Handler Name: US DEPARTMENT OF ENERGY PANTEX PLANT

Receive Dt: 20190508
Generator Code Description: Large Quantity Generator
Handler Name: US DEPARTMENT OF ENERGY PANTEX PLANT

Receive Dt: 20180727
Generator Code Description: Large Quantity Generator
Handler Name: US DEPARTMENT OF ENERGY PANTEX PLANT

Receive Dt: 20180423
Generator Code Description: Large Quantity Generator
Handler Name: US DEPARTMENT OF ENERGY PANTEX PLANT

Receive Dt: 20180301
Generator Code Description: Large Quantity Generator
Handler Name: US DEPARTMENT OF ENERGY PANTEX PLANT

Receive Dt: 20160301
Generator Code Description: Large Quantity Generator
Handler Name: US DEPARTMENT OF ENERGY PANTEX PLANT

Receive Dt: 20150615
Generator Code Description: Large Quantity Generator
Handler Name: US DEPARTMENT OF ENERGY PANTEX PLANT

Receive Dt: 20141106
Generator Code Description: Large Quantity Generator
Handler Name: US DEPARTMENT OF ENERGY PANTEX PLANT

Receive Dt: 20140709

Map Key	Number of Records	Direction	Distance (mi/ft)	Elev/Diff (ft)	Site	DB
Generator Code Description: Handler Name:					Large Quantity Generator US DEPARTMENT OF ENERGY PANTEX PLANT	
Receive Dt: Generator Code Description: Handler Name:				20140624 Large Quantity Generator US DEPARTMENT OF ENERGY PANTEX PLANT		
Receive Dt: Generator Code Description: Handler Name:				20140403 Large Quantity Generator US DEPARTMENT OF ENERGY PANTEX PLANT		
Receive Dt: Generator Code Description: Handler Name:				20140301 Large Quantity Generator US DEPARTMENT OF ENERGY PANTEX PLANT		
Receive Dt: Generator Code Description: Handler Name:				20130410 Large Quantity Generator US DEPARTMENT OF ENERGY PANTEX PLANT		
Receive Dt: Generator Code Description: Handler Name:				20130410 Large Quantity Generator US DEPARTMENT OF ENERGY PANTEX PLANT		
Receive Dt: Generator Code Description: Handler Name:				20130207 Large Quantity Generator US DEPARTMENT OF ENERGY PANTEX PLANT		
Receive Dt: Generator Code Description: Handler Name:				20120601 Large Quantity Generator US DEPARTMENT OF ENERGY - PANTEX PLANT		
Receive Dt: Generator Code Description: Handler Name:				20120314 Not a Generator, Verified US DEPARTMENT OF ENERGY		
Receive Dt: Generator Code Description: Handler Name:				20120301 Large Quantity Generator US DEPARTMENT OF ENERGY PANTEX PLANT		
Receive Dt: Generator Code Description: Handler Name:				20110208 Large Quantity Generator US DEPARTMENT OF ENERGY PANTEX PLANT		
Receive Dt: Generator Code Description: Handler Name:				20100727 Large Quantity Generator US DEPARTMENT OF ENERGY		
Receive Dt: Generator Code Description: Handler Name:				20100629 Large Quantity Generator US DEPARTMENT OF ENERGY		
Receive Dt: Generator Code Description: Handler Name:				20100330 Large Quantity Generator US DEPARTMENT OF ENERGY		
Receive Dt: Generator Code Description: Handler Name:				20100301 Large Quantity Generator US DEPARTMENT OF ENERGY		
Receive Dt: Generator Code Description: Handler Name:				20090623 Large Quantity Generator US DEPARTMENT OF ENERGY		
Receive Dt: Generator Code Description: Handler Name:				20090211 Large Quantity Generator US DEPARTMENT OF ENERGY		
Receive Dt: Generator Code Description:				20080301 Large Quantity Generator		

Map Key	Number of Records	Direction	Distance (mi/ft)	Elev/Diff (ft)	Site	DB
Handler Name:		US DEPARTMENT OF ENERGY				
Receive Dt:		20080226				
Generator Code Description:		Large Quantity Generator				
Handler Name:		US DEPARTMENT OF ENERGY				
Receive Dt:		20080208				
Generator Code Description:		Large Quantity Generator				
Handler Name:		US DEPARTMENT OF ENERGY				
Receive Dt:		20071219				
Generator Code Description:		Large Quantity Generator				
Handler Name:		US DEPARTMENT OF ENERGY				
Receive Dt:		20071009				
Generator Code Description:		Large Quantity Generator				
Handler Name:		US DEPARTMENT OF ENERGY				
Receive Dt:		20070926				
Generator Code Description:		Large Quantity Generator				
Handler Name:		US DEPARTMENT OF ENERGY				
Receive Dt:		20070727				
Generator Code Description:		Large Quantity Generator				
Handler Name:		US DEPARTMENT OF ENERGY				
Receive Dt:		20070710				
Generator Code Description:		Large Quantity Generator				
Handler Name:		US DEPARTMENT OF ENERGY				
Receive Dt:		20070529				
Generator Code Description:		Large Quantity Generator				
Handler Name:		US DEPARTMENT OF ENERGY				
Receive Dt:		20070525				
Generator Code Description:		Large Quantity Generator				
Handler Name:		US DEPARTMENT OF ENERGY				
Receive Dt:		20070516				
Generator Code Description:		Large Quantity Generator				
Handler Name:		US DEPARTMENT OF ENERGY				
Receive Dt:		20070308				
Generator Code Description:		Large Quantity Generator				
Handler Name:		US DEPARTMENT OF ENERGY				
Receive Dt:		20070214				
Generator Code Description:		Large Quantity Generator				
Handler Name:		US DEPARTMENT OF ENERGY				
Receive Dt:		20070213				
Generator Code Description:		Large Quantity Generator				
Handler Name:		US DEPARTMENT OF ENERGY				
Receive Dt:		20061117				
Generator Code Description:		Large Quantity Generator				
Handler Name:		US DEPARTMENT OF ENERGY				
Receive Dt:		20060907				
Generator Code Description:		Large Quantity Generator				
Handler Name:		US DEPARTMENT OF ENERGY				
Receive Dt:		20060822				
Generator Code Description:		Large Quantity Generator				
Handler Name:		US DEPARTMENT OF ENERGY				
Receive Dt:		20060725				
Generator Code Description:		Large Quantity Generator				
Handler Name:		US DEPARTMENT OF ENERGY				

Map Key	Number of Records	Direction	Distance (mi/ft)	Elev/Diff (ft)	Site	DB
Receive Dt: Generator Code Description: Handler Name:			20060606 Large Quantity Generator US DEPARTMENT OF ENERGY			
Receive Dt: Generator Code Description: Handler Name:			20060511 Large Quantity Generator US DEPARTMENT OF ENERGY			
Receive Dt: Generator Code Description: Handler Name:			20060301 Large Quantity Generator US DEPARTMENT OF ENERGY			
Receive Dt: Generator Code Description: Handler Name:			20051129 Large Quantity Generator US DEPARTMENT OF ENERGY			
Receive Dt: Generator Code Description: Handler Name:			20050801 Large Quantity Generator US DEPARTMENT OF ENERGY			
Receive Dt: Generator Code Description: Handler Name:			20050714 Large Quantity Generator US DEPARTMENT OF ENERGY			
Receive Dt: Generator Code Description: Handler Name:			20050627 Large Quantity Generator US DEPARTMENT OF ENERGY			
Receive Dt: Generator Code Description: Handler Name:			20050526 Large Quantity Generator US DEPARTMENT OF ENERGY			
Receive Dt: Generator Code Description: Handler Name:			20050520 Large Quantity Generator US DEPARTMENT OF ENERGY			
Receive Dt: Generator Code Description: Handler Name:			20050418 Large Quantity Generator US DEPARTMENT OF ENERGY			
Receive Dt: Generator Code Description: Handler Name:			20041116 Large Quantity Generator US DEPARTMENT OF ENERGY			
Receive Dt: Generator Code Description: Handler Name:			20040422 Large Quantity Generator US DEPARTMENT OF ENERGY			
Receive Dt: Generator Code Description: Handler Name:			20040301 Large Quantity Generator US DEPARTMENT OF ENERGY			
Receive Dt: Generator Code Description: Handler Name:			20030811 Large Quantity Generator US DEPARTMENT OF ENERGY			
Receive Dt: Generator Code Description: Handler Name:			20020301 Large Quantity Generator US DEPARTMENT OF ENERGY			
Receive Dt: Generator Code Description: Handler Name:			20000125 Large Quantity Generator U.S. DEPARTMENT OF ENERGY PANTEX			
Receive Dt: Generator Code Description: Handler Name:			19980125 Large Quantity Generator U.S. DOE PANTEX PLANT			

Map Key	Number of Records	Direction	Distance (mi/ft)	Elev/Diff (ft)	Site	DB
<hr/>						
Receive Dt:		19960301				
Generator Code Description:		Large Quantity Generator				
Handler Name:		US DOE PANTEX PLANT				
Receive Dt:		19941021				
Generator Code Description:		Large Quantity Generator				
Handler Name:		U.S.DEPT. OF ENERGY PANTEX PLT				
Receive Dt:		19931006				
Generator Code Description:		Large Quantity Generator				
Handler Name:		FORMER ORDNANCE PLANT OF PANTEX				
Receive Dt:		19920128				
Generator Code Description:		Large Quantity Generator				
Handler Name:		U.S. DEPARTMENT OF ENERGY - PANTEX PLANT				
Receive Dt:		19900301				
Generator Code Description:		Large Quantity Generator				
Handler Name:		US DOE PANTEX PLANT				
Receive Dt:		19800818				
Generator Code Description:		Large Quantity Generator				
Handler Name:		US DOE PANTEX PLANT				
<hr/>						
<u>Biennial Report - Destruction or Treatment prior to Disposal Off-Site Details</u>						
Reporting Cycle Year:		2021				
Management Method Code:		H040				
Management Category:		INCINERATION				
<hr/>						
7	2 of 186	ENE	0.21 / 1,114.29	3,539.39 / 0	US DEPARTMENT OF ENERGY PANTEX PLANT 955 FM 2373 PANHANDLE TX 79068	RCRA CORRACTS
Handler ID:		TX4890110527				
Generator Status:		LQG				
Recycler Activity?:		YES				
Recycler Activity Note:		This facility has been identified as a Recycler Facility with indication of Reclamation and Recovery in the RCRA Biennial Report Module for Management Methods H010 - Metals recovery including retorting, smelting, chemical, etc. H011 - Mercury recovery (includes mercury retorting, bulb/lamp crushing and mercury vapor recovery, thermostat recovery, mercury from medical equipment recovery, mercury car switch recovery, etc.) H015 - Deployment/deactivation of airbag waste followed by metals recovery H020 - Solvents recovery H039 - Other recovery or reclamation for reuse including acid regeneration, organics recovery, etc. H050 - Energy recovery at this site; used as fuel (includes on-site fuel blending before energy recovery) H061 - Fuel blending prior to energy recovery at another site (waste generated on-site or received from off-site)				
<hr/>						
<u>Event/Area Details</u>						
Area Name:		AL-PX-07				
Event Code:		CA150				
Corrective Action Event Descri:		INVESTIGATION WORKPLAN APPROVED				
Actual Date:		19930802				
Schedule Date Orig:						
Schedule Date New:						
Best Date:		19930802				
Groundwater Release Ind:		Yes				
Soil Release Ind:						
Air Release Ind:						
Surface Water Release Ind:						
Event Agency:		S				
Area Name:		AL-PX-12				
Event Code:		CA533				

Map Key	Number of Records	Direction	Distance (mi/ft)	Elev/Diff (ft)	Site	DB
Corrective Action Event Descri:		CMI REPORT NOD				
Actual Date:		19990809				
Schedule Date Orig:						
Schedule Date New:						
Best Date:		19990809				
Groundwater Release Ind:						
Soil Release Ind:		Yes				
Air Release Ind:						
Surface Water Release Ind:						
Event Agency:		S				
Area Name:		SWMU 61 (LANDFILL 10)				
Event Code:		CA191				
Corrective Action Event Descri:		RFI DRAFT REPORT COMMENTS				
Actual Date:		19991217				
Schedule Date Orig:						
Schedule Date New:						
Best Date:		19991217				
Groundwater Release Ind:						
Soil Release Ind:						
Air Release Ind:						
Surface Water Release Ind:						
Event Agency:		S				
Area Name:		AL-PX14 BCDG12-97+12-108				
Event Code:		CA190				
Corrective Action Event Descri:		INVESTIGATION REPORT RECEIVED				
Actual Date:		19951129				
Schedule Date Orig:						
Schedule Date New:						
Best Date:		19951129				
Groundwater Release Ind:		Yes				
Soil Release Ind:		Yes				
Air Release Ind:						
Surface Water Release Ind:						
Event Agency:		S				
Area Name:		AL-PX-02				
Event Code:		CA150				
Corrective Action Event Descri:		INVESTIGATION WORKPLAN APPROVED				
Actual Date:		19930312				
Schedule Date Orig:						
Schedule Date New:						
Best Date:		19930312				
Groundwater Release Ind:						
Soil Release Ind:						
Air Release Ind:						
Surface Water Release Ind:						
Event Agency:		S				
Area Name:		AL-PX-11				
Event Code:		CA190				
Corrective Action Event Descri:		INVESTIGATION REPORT RECEIVED				
Actual Date:		19990601				
Schedule Date Orig:						
Schedule Date New:						
Best Date:		19990601				
Groundwater Release Ind:						
Soil Release Ind:						
Air Release Ind:						
Surface Water Release Ind:						
Event Agency:		S				
Area Name:		AL-PX-11				
Event Code:		CA200				
Corrective Action Event Descri:		INVESTIGATION COMPLETE				
Actual Date:		19980730				
Schedule Date Orig:						
Schedule Date New:						

Map Key	Number of Records	Direction	Distance (mi/ft)	Elev/Diff (ft)	Site	DB
Best Date:		19980730				
Groundwater Release Ind:						
Soil Release Ind:						
Air Release Ind:						
Surface Water Release Ind:						
Event Agency:		S				
Area Name:		SWMU 53				
Event Code:		CA999NF				
Corrective Action Event Descri:		CA PROCESS IS TERMINATED-NO FURTHER ACTION				
Actual Date:		20051222				
Schedule Date Orig:						
Schedule Date New:						
Best Date:		20051222				
Groundwater Release Ind:						
Soil Release Ind:						
Air Release Ind:						
Surface Water Release Ind:						
Event Agency:		S				
Area Name:		SWMU 140				
Event Code:		CA999NF				
Corrective Action Event Descri:		CA PROCESS IS TERMINATED-NO FURTHER ACTION				
Actual Date:		20051222				
Schedule Date Orig:						
Schedule Date New:						
Best Date:		20051222				
Groundwater Release Ind:						
Soil Release Ind:						
Air Release Ind:						
Surface Water Release Ind:						
Event Agency:		S				
Area Name:		SWMU 129				
Event Code:		CA070NO				
Corrective Action Event Descri:		DETERMINATION OF NEED FOR AN INVESTIGATION-INVESTIGATION IS NOT NECESSARY				
Actual Date:		20010919				
Schedule Date Orig:						
Schedule Date New:						
Best Date:		20010919				
Groundwater Release Ind:		No				
Soil Release Ind:		No				
Air Release Ind:		No				
Surface Water Release Ind:		No				
Event Agency:		S				
Area Name:		AOC 13B (FORMER COOLING TOWER IN ZONE12)				
Event Code:		CA191				
Corrective Action Event Descri:		RFI DRAFT REPORT COMMENTS				
Actual Date:		20001025				
Schedule Date Orig:						
Schedule Date New:						
Best Date:		20001025				
Groundwater Release Ind:		Yes				
Soil Release Ind:		Yes				
Air Release Ind:						
Surface Water Release Ind:						
Event Agency:		S				
Area Name:		AL-PX-10 GAS LEAK SITES BLD 12-35 & 16-1				
Event Code:		CA195				
Corrective Action Event Descri:		INVESTIGATION PROGRESS REPORTS RECEIVED				
Actual Date:		19940218				
Schedule Date Orig:						
Schedule Date New:						
Best Date:		19940218				
Groundwater Release Ind:						
Soil Release Ind:		Yes				
Air Release Ind:						

Map Key	Number of Records	Direction	Distance (mi/ft)	Elev/Diff (ft)	Site	DB
<hr/>						
Surface Water Release Ind:						
Event Agency:		S				
Area Name:		AL-PX-07				
Event Code:		CA190				
Corrective Action Event Descri:		INVESTIGATION REPORT RECEIVED				
Actual Date:		19990311				
Schedule Date Orig:						
Schedule Date New:						
Best Date:		19990311				
Groundwater Release Ind:		Yes				
Soil Release Ind:						
Air Release Ind:						
Surface Water Release Ind:						
Event Agency:		S				
Area Name:		ORDANCE PLANT (FUDS)				
Event Code:		CA110				
Corrective Action Event Descri:		INVESTIGATION WORKPLAN RECEIVED				
Actual Date:		19930831				
Schedule Date Orig:						
Schedule Date New:						
Best Date:		19930831				
Groundwater Release Ind:						
Soil Release Ind:						
Air Release Ind:						
Surface Water Release Ind:						
Event Agency:		S				
Area Name:		SWMU 109 (BLDG 12-68 SUMP)				
Event Code:		CA624OR				
Corrective Action Event Descri:		STABALIZATION MEASURES REPORT RECEIVED				
Actual Date:		19950901				
Schedule Date Orig:						
Schedule Date New:						
Best Date:		19950901				
Groundwater Release Ind:						
Soil Release Ind:		Yes				
Air Release Ind:						
Surface Water Release Ind:						
Event Agency:		S				
Area Name:		BUILDING 11-51				
Event Code:		CA010				
Corrective Action Event Descri:		RFA INITIATION				
Actual Date:		20170614				
Schedule Date Orig:						
Schedule Date New:						
Best Date:		20170614				
Groundwater Release Ind:						
Soil Release Ind:		Yes				
Air Release Ind:						
Surface Water Release Ind:						
Event Agency:		S				
Area Name:		AL-PX-04 SLUDGE DRYING BEDS				
Event Code:		CA110				
Corrective Action Event Descri:		INVESTIGATION WORKPLAN RECEIVED				
Actual Date:		19910606				
Schedule Date Orig:						
Schedule Date New:						
Best Date:		19910606				
Groundwater Release Ind:		Yes				
Soil Release Ind:		Yes				
Air Release Ind:						
Surface Water Release Ind:						
Event Agency:		S				
Area Name:		AL-PX-06 ZONE 12				

Map Key	Number of Records	Direction	Distance (mi/ft)	Elev/Diff (ft)	Site	DB
Event Code:					CA150	
Corrective Action Event Descr:					INVESTIGATION WORKPLAN APPROVED	
Actual Date:					19970611	
Schedule Date Orig:						
Schedule Date New:						
Best Date:					19970611	
Groundwater Release Ind:					Yes	
Soil Release Ind:						
Air Release Ind:						
Surface Water Release Ind:						
Event Agency:					S	
Area Name:					AL-PX-06 ZONE 12	
Event Code:					CA190	
Corrective Action Event Descr:					INVESTIGATION REPORT RECEIVED	
Actual Date:					19990922	
Schedule Date Orig:						
Schedule Date New:						
Best Date:					19990922	
Groundwater Release Ind:					Yes	
Soil Release Ind:						
Air Release Ind:						
Surface Water Release Ind:						
Event Agency:					S	
Area Name:					AL-PX-08 PLAYAS & DITCHES	
Event Code:					CA100	
Corrective Action Event Descr:					INVESTIGATION IMPOSITION	
Actual Date:					19910424	
Schedule Date Orig:						
Schedule Date New:						
Best Date:					19910424	
Groundwater Release Ind:						
Soil Release Ind:					Yes	
Air Release Ind:						
Surface Water Release Ind:						
Event Agency:					S	
Area Name:					SWMU 140	
Event Code:					CA155	
Corrective Action Event Descr:					INVESTIGATION SUPPLEMENTAL INFO REQ BY AGENCY	
Actual Date:					19970129	
Schedule Date Orig:						
Schedule Date New:						
Best Date:					19970129	
Groundwater Release Ind:						
Soil Release Ind:						
Air Release Ind:						
Surface Water Release Ind:						
Event Agency:					S	
Area Name:					SWMU 13 (FORMER SOLAR EVAP POND)	
Event Code:					CA190	
Corrective Action Event Descr:					INVESTIGATION REPORT RECEIVED	
Actual Date:					19941007	
Schedule Date Orig:						
Schedule Date New:						
Best Date:					19941007	
Groundwater Release Ind:					Yes	
Soil Release Ind:					Yes	
Air Release Ind:						
Surface Water Release Ind:						
Event Agency:					S	
Area Name:					SWMU 68B (LANDFILL1)	
Event Code:					CA191	
Corrective Action Event Descr:					RFI DRAFT REPORT COMMENTS	
Actual Date:					20001025	
Schedule Date Orig:						

Map Key	Number of Records	Direction	Distance (mi/ft)	Elev/Diff (ft)	Site	DB
<hr/>						
Schedule Date New:						
Best Date:		20001025				
Groundwater Release Ind:						
Soil Release Ind:						
Air Release Ind:						
Surface Water Release Ind:						
Event Agency:		S				
Area Name:		SWMU 66 (LANDFILL 15)				
Event Code:		CA191				
Corrective Action Event Descri:		RFI DRAFT REPORT COMMENTS				
Actual Date:		19991217				
Schedule Date Orig:						
Schedule Date New:						
Best Date:		19991217				
Groundwater Release Ind:						
Soil Release Ind:						
Air Release Ind:						
Surface Water Release Ind:						
Event Agency:		S				
Area Name:		AL-PX-05 FIRE TRAINING PITS				
Event Code:		CA190				
Corrective Action Event Descri:		INVESTIGATION REPORT RECEIVED				
Actual Date:		19940112				
Schedule Date Orig:						
Schedule Date New:						
Best Date:		19940112				
Groundwater Release Ind:						
Soil Release Ind:		Yes				
Air Release Ind:						
Surface Water Release Ind:						
Event Agency:		S				
Area Name:		AL-PX-06 ZONE 12				
Event Code:		CA155				
Corrective Action Event Descri:		INVESTIGATION SUPPLEMENTAL INFO REQ BY AGENCY				
Actual Date:		19971110				
Schedule Date Orig:						
Schedule Date New:						
Best Date:		19971110				
Groundwater Release Ind:		Yes				
Soil Release Ind:						
Air Release Ind:						
Surface Water Release Ind:						
Event Agency:		S				
Area Name:		AL-PX14 BCDG12-97+12-108				
Event Code:		CA532OR				
Corrective Action Event Descri:		CMI REPORT				
Actual Date:		19940115				
Schedule Date Orig:						
Schedule Date New:						
Best Date:		19940115				
Groundwater Release Ind:		Yes				
Soil Release Ind:		Yes				
Air Release Ind:						
Surface Water Release Ind:						
Event Agency:		S				
Area Name:		AL-PX-07				
Event Code:		CA190				
Corrective Action Event Descri:		INVESTIGATION REPORT RECEIVED				
Actual Date:		19940901				
Schedule Date Orig:						
Schedule Date New:						
Best Date:		19940901				
Groundwater Release Ind:		Yes				
Soil Release Ind:						

Map Key	Number of Records	Direction	Distance (mi/ft)	Elev/Diff (ft)	Site	DB
<hr/>						
Air Release Ind:						
Surface Water Release Ind:						
Event Agency:		S				
Area Name:		AL-PX-07				
Event Code:		CA190				
Corrective Action Event Descri:		INVESTIGATION REPORT RECEIVED				
Actual Date:		19970410				
Schedule Date Orig:						
Schedule Date New:						
Best Date:		19970410				
Groundwater Release Ind:		Yes				
Soil Release Ind:						
Air Release Ind:						
Surface Water Release Ind:						
Event Agency:		S				
Area Name:		AL-PX-07				
Event Code:		CA190				
Corrective Action Event Descri:		INVESTIGATION REPORT RECEIVED				
Actual Date:		19990930				
Schedule Date Orig:						
Schedule Date New:						
Best Date:		19990930				
Groundwater Release Ind:		Yes				
Soil Release Ind:						
Air Release Ind:						
Surface Water Release Ind:						
Event Agency:		S				
Area Name:		AL-PX-07				
Event Code:		CA191				
Corrective Action Event Descri:		RFI DRAFT REPORT COMMENTS				
Actual Date:		20001025				
Schedule Date Orig:						
Schedule Date New:						
Best Date:		20001025				
Groundwater Release Ind:		Yes				
Soil Release Ind:						
Air Release Ind:						
Surface Water Release Ind:						
Event Agency:		S				
Area Name:		AL-PX-09 FIRING SITES				
Event Code:		CA190				
Corrective Action Event Descri:		INVESTIGATION REPORT RECEIVED				
Actual Date:		19991101				
Schedule Date Orig:						
Schedule Date New:						
Best Date:		19991101				
Groundwater Release Ind:						
Soil Release Ind:						
Air Release Ind:						
Surface Water Release Ind:						
Event Agency:		S				
Area Name:		AREAS ADDRESSED AFTER 9/1/2002				
Event Code:		CA200				
Corrective Action Event Descri:		INVESTIGATION COMPLETE				
Actual Date:		20040311				
Schedule Date Orig:						
Schedule Date New:						
Best Date:		20040311				
Groundwater Release Ind:						
Soil Release Ind:						
Air Release Ind:						
Surface Water Release Ind:						
Event Agency:		S				

Map Key	Number of Records	Direction	Distance (mi/ft)	Elev/Diff (ft)	Site	DB
Area Name: Event Code: Corrective Action Event Descri: Actual Date: Schedule Date Orig: Schedule Date New: Best Date: Groundwater Release Ind: Soil Release Ind: Air Release Ind: Surface Water Release Ind: Event Agency:					SWMU 58 (LANDFILL 7) CA191 RFI DRAFT REPORT COMMENTS 19991217 19991217 19991217 S	
Area Name: Event Code: Corrective Action Event Descri: Actual Date: Schedule Date Orig: Schedule Date New: Best Date: Groundwater Release Ind: Soil Release Ind: Air Release Ind: Surface Water Release Ind: Event Agency:					AL-PX-04 SLUDGE DRYING BEDS CA100 INVESTIGATION IMPOSITION 19910424 19910424 Yes Yes S	
Area Name: Event Code: Corrective Action Event Descri: Actual Date: Schedule Date Orig: Schedule Date New: Best Date: Groundwater Release Ind: Soil Release Ind: Air Release Ind: Surface Water Release Ind: Event Agency:					AL-PX-11 CA150 INVESTIGATION WORKPLAN APPROVED 19940124 19940124 S	
Area Name: Event Code: Corrective Action Event Descri: Actual Date: Schedule Date Orig: Schedule Date New: Best Date: Groundwater Release Ind: Soil Release Ind: Air Release Ind: Surface Water Release Ind: Event Agency:					AL-PX-12 CA110 INVESTIGATION WORKPLAN RECEIVED 19930401 19930401 Yes S	
Area Name: Event Code: Corrective Action Event Descri: Actual Date: Schedule Date Orig: Schedule Date New: Best Date: Groundwater Release Ind: Soil Release Ind: Air Release Ind: Surface Water Release Ind: Event Agency:					AL-PX-12 CA190 INVESTIGATION REPORT RECEIVED 19950831 19950831 Yes S	
Area Name: Event Code: Corrective Action Event Descri: Actual Date:					AL-PX-12 CA375 INTERIM DECISION FOR NO FURTHER ACTION 19990809	

Map Key	Number of Records	Direction	Distance (mi/ft)	Elev/Diff (ft)	Site	DB
<hr/>						
Schedule Date Orig:						
Schedule Date New:						
Best Date:		19990809				
Groundwater Release Ind:						
Soil Release Ind:		Yes				
Air Release Ind:						
Surface Water Release Ind:						
Event Agency:		S				
Area Name:		ENTIRE FACILITY				
Event Code:		CA725YE				
Corrective Action Event Descri:		HUMAN EXPOSURES CONTROLLED DETERMINATION-YES, APPLICABLE AS OF THIS DATE				
Actual Date:		20050829				
Schedule Date Orig:						
Schedule Date New:						
Best Date:		20050829				
Groundwater Release Ind:		Yes				
Soil Release Ind:		Yes				
Air Release Ind:						
Surface Water Release Ind:						
Event Agency:		S				
Area Name:		FS-22 CONTAINER GUN BARREL AREA				
Event Code:		CA650				
Corrective Action Event Descri:		STABILIZATION CONSTRUCTION COMPLETED				
Actual Date:		19990304				
Schedule Date Orig:						
Schedule Date New:						
Best Date:		19990304				
Groundwater Release Ind:						
Soil Release Ind:						
Air Release Ind:						
Surface Water Release Ind:						
Event Agency:		S				
Area Name:		AL-PX-10 GAS LEAK SITES BLD 12-35 & 16-1				
Event Code:		CA375				
Corrective Action Event Descri:		INTERIM DECISION FOR NO FURTHER ACTION				
Actual Date:		19990824				
Schedule Date Orig:						
Schedule Date New:						
Best Date:		19990824				
Groundwater Release Ind:						
Soil Release Ind:		Yes				
Air Release Ind:						
Surface Water Release Ind:						
Event Agency:		S				
Area Name:		AL-PX-07				
Event Code:		CA191				
Corrective Action Event Descri:		RFI DRAFT REPORT COMMENTS				
Actual Date:		20001026				
Schedule Date Orig:						
Schedule Date New:						
Best Date:		20001026				
Groundwater Release Ind:		Yes				
Soil Release Ind:						
Air Release Ind:						
Surface Water Release Ind:						
Event Agency:		S				
Area Name:		AL-PX-12				
Event Code:		CA100				
Corrective Action Event Descri:		INVESTIGATION IMPOSITION				
Actual Date:		19910424				
Schedule Date Orig:						
Schedule Date New:						
Best Date:		19910424				
Groundwater Release Ind:						

Map Key	Number of Records	Direction	Distance (mi/ft)	Elev/Diff (ft)	Site	DB
Soil Release Ind:		Yes				
Air Release Ind:						
Surface Water Release Ind:						
Event Agency:		S				
Area Name:		ORDANCE PLANT (FUDS)				
Event Code:		CA110				
Corrective Action Event Descri:		INVESTIGATION WORKPLAN RECEIVED				
Actual Date:		19930825				
Schedule Date Orig:						
Schedule Date New:						
Best Date:		19930825				
Groundwater Release Ind:						
Soil Release Ind:						
Air Release Ind:						
Surface Water Release Ind:						
Event Agency:		S				
Area Name:		AL-PX-09 FIRING SITES				
Event Code:		CA190				
Corrective Action Event Descri:		INVESTIGATION REPORT RECEIVED				
Actual Date:		19960228				
Schedule Date Orig:						
Schedule Date New:						
Best Date:		19960228				
Groundwater Release Ind:						
Soil Release Ind:						
Air Release Ind:						
Surface Water Release Ind:						
Event Agency:		S				
Area Name:		AREAS ADDRESSED AFTER 9/1/2002				
Event Code:		CA191				
Corrective Action Event Descri:		RFI DRAFT REPORT COMMENTS				
Actual Date:		20030411				
Schedule Date Orig:						
Schedule Date New:						
Best Date:		20030411				
Groundwater Release Ind:						
Soil Release Ind:						
Air Release Ind:						
Surface Water Release Ind:						
Event Agency:		S				
Area Name:		SWMU 106				
Event Code:		CA999NF				
Corrective Action Event Descri:		CA PROCESS IS TERMINATED-NO FURTHER ACTION				
Actual Date:		20051222				
Schedule Date Orig:						
Schedule Date New:						
Best Date:		20051222				
Groundwater Release Ind:						
Soil Release Ind:						
Air Release Ind:						
Surface Water Release Ind:						
Event Agency:		S				
Area Name:		AOC 13B (FORMER COOLING TOWER IN ZONE12)				
Event Code:		CA190				
Corrective Action Event Descri:		INVESTIGATION REPORT RECEIVED				
Actual Date:		19980930				
Schedule Date Orig:						
Schedule Date New:						
Best Date:		19980930				
Groundwater Release Ind:		Yes				
Soil Release Ind:		Yes				
Air Release Ind:						
Surface Water Release Ind:						
Event Agency:		S				

Map Key	Number of Records	Direction	Distance (mi/ft)	Elev/Diff (ft)	Site	DB
<hr/>						
Area Name:		AL-PX-03 COOLING TOWER SITE				
Event Code:		CA150				
Corrective Action Event Descri:		INVESTIGATION WORKPLAN APPROVED				
Actual Date:		19911213				
Schedule Date Orig:						
Schedule Date New:						
Best Date:		19911213				
Groundwater Release Ind:						
Soil Release Ind:		Yes				
Air Release Ind:						
Surface Water Release Ind:						
Event Agency:		S				
Area Name:		AL-PX-13				
Event Code:		CA190				
Corrective Action Event Descri:		INVESTIGATION REPORT RECEIVED				
Actual Date:		19960501				
Schedule Date Orig:						
Schedule Date New:						
Best Date:		19960501				
Groundwater Release Ind:						
Soil Release Ind:						
Air Release Ind:						
Surface Water Release Ind:						
Event Agency:		S				
Area Name:		AL-PX-07				
Event Code:		CA340				
Corrective Action Event Descri:		CMS REPORT RECEIVED				
Actual Date:		19980601				
Schedule Date Orig:						
Schedule Date New:						
Best Date:		19980601				
Groundwater Release Ind:		Yes				
Soil Release Ind:						
Air Release Ind:						
Surface Water Release Ind:						
Event Agency:		S				
Area Name:		AL-PX-12				
Event Code:		CA155				
Corrective Action Event Descri:		INVESTIGATION SUPPLEMENTAL INFO REQ BY AGENCY				
Actual Date:		19990809				
Schedule Date Orig:						
Schedule Date New:						
Best Date:		19990809				
Groundwater Release Ind:						
Soil Release Ind:		Yes				
Air Release Ind:						
Surface Water Release Ind:						
Event Agency:		S				
Area Name:		SWMU 5/10				
Event Code:		CA999NF				
Corrective Action Event Descri:		CA PROCESS IS TERMINATED-NO FURTHER ACTION				
Actual Date:		20051222				
Schedule Date Orig:						
Schedule Date New:						
Best Date:		20051222				
Groundwater Release Ind:						
Soil Release Ind:						
Air Release Ind:						
Surface Water Release Ind:						
Event Agency:		S				
Area Name:		SWMU 56 (LANDFILL 5)				
Event Code:		CA191				
Corrective Action Event Descri:		RFI DRAFT REPORT COMMENTS				

Map Key	Number of Records	Direction	Distance (mi/ft)	Elev/Diff (ft)	Site	DB
Actual Date:		19991217				
Schedule Date Orig:						
Schedule Date New:						
Best Date:		19991217				
Groundwater Release Ind:						
Soil Release Ind:						
Air Release Ind:						
Surface Water Release Ind:						
Event Agency:		S				
Area Name:		AL-PX-07				
Event Code:		CA100				
Corrective Action Event Descri:		INVESTIGATION IMPOSITION				
Actual Date:		19910424				
Schedule Date Orig:						
Schedule Date New:						
Best Date:		19910424				
Groundwater Release Ind:		Yes				
Soil Release Ind:						
Air Release Ind:						
Surface Water Release Ind:						
Event Agency:		S				
Area Name:		AL-PX-07				
Event Code:		CA110				
Corrective Action Event Descri:		INVESTIGATION WORKPLAN RECEIVED				
Actual Date:		19930330				
Schedule Date Orig:						
Schedule Date New:						
Best Date:		19930330				
Groundwater Release Ind:		Yes				
Soil Release Ind:						
Air Release Ind:						
Surface Water Release Ind:						
Event Agency:		S				
Area Name:		AREAS ADDRESSED AFTER 9/1/2002				
Event Code:		CA550				
Corrective Action Event Descri:		REMEDY CONSTRUCTION				
Actual Date:		20050826				
Schedule Date Orig:						
Schedule Date New:						
Best Date:		20050826				
Groundwater Release Ind:						
Soil Release Ind:						
Air Release Ind:						
Surface Water Release Ind:						
Event Agency:		S				
Area Name:		AL-PX-04 SLUDGE DRYING BEDS				
Event Code:		CA150				
Corrective Action Event Descri:		INVESTIGATION WORKPLAN APPROVED				
Actual Date:		19911121				
Schedule Date Orig:						
Schedule Date New:						
Best Date:		19911121				
Groundwater Release Ind:		Yes				
Soil Release Ind:		Yes				
Air Release Ind:						
Surface Water Release Ind:						
Event Agency:		S				
Area Name:		AL-PX-04 SLUDGE DRYING BEDS				
Event Code:		CA604				
Corrective Action Event Descri:		STABALIZATION MEASURES WORKPLAN RECEIVED				
Actual Date:		19910124				
Schedule Date Orig:						
Schedule Date New:						
Best Date:		19910124				

Map Key	Number of Records	Direction	Distance (mi/ft)	Elev/Diff (ft)	Site	DB
Groundwater Release Ind:		Yes				
Soil Release Ind:		Yes				
Air Release Ind:						
Surface Water Release Ind:						
Event Agency:		E				
Area Name:		AL-PX-08 PLAYAS & DITCHES				
Event Code:		CA170				
Corrective Action Event Descri:		INVESTIGATION SUPPLEMENTAL INFO DEEMED SATISFACT				
Actual Date:		19931021				
Schedule Date Orig:						
Schedule Date New:						
Best Date:		19931021				
Groundwater Release Ind:						
Soil Release Ind:		Yes				
Air Release Ind:						
Surface Water Release Ind:						
Event Agency:		S				
Area Name:		AL-PX-10 GAS LEAK SITES BLD 12-35 & 16-1				
Event Code:		CA200				
Corrective Action Event Descri:		INVESTIGATION COMPLETE				
Actual Date:		19940824				
Schedule Date Orig:						
Schedule Date New:						
Best Date:		19940824				
Groundwater Release Ind:						
Soil Release Ind:		Yes				
Air Release Ind:						
Surface Water Release Ind:						
Event Agency:		S				
Area Name:		SWMU 63 (Landfill 12)				
Event Code:		CA999NF				
Corrective Action Event Descri:		CA PROCESS IS TERMINATED-NO FURTHER ACTION				
Actual Date:		20051222				
Schedule Date Orig:						
Schedule Date New:						
Best Date:		20051222				
Groundwater Release Ind:						
Soil Release Ind:						
Air Release Ind:						
Surface Water Release Ind:						
Event Agency:		S				
Area Name:		SWMU 64 (LANDFILL 13)				
Event Code:		CA200				
Corrective Action Event Descri:		INVESTIGATION COMPLETE				
Actual Date:		19991028				
Schedule Date Orig:						
Schedule Date New:						
Best Date:		19991028				
Groundwater Release Ind:						
Soil Release Ind:						
Air Release Ind:						
Surface Water Release Ind:						
Event Agency:		S				
Area Name:		AL-PX-11				
Event Code:		CA155				
Corrective Action Event Descri:		INVESTIGATION SUPPLEMENTAL INFO REQ BY AGENCY				
Actual Date:		20000126				
Schedule Date Orig:						
Schedule Date New:						
Best Date:		20000126				
Groundwater Release Ind:						
Soil Release Ind:						
Air Release Ind:						
Surface Water Release Ind:						

Map Key	Number of Records	Direction	Distance (mi/ft)	Elev/Diff (ft)	Site	DB
Event Agency:		S				
Area Name:		AL-PX-07				
Event Code:		CA191				
Corrective Action Event Descri:		RFI DRAFT REPORT COMMENTS				
Actual Date:		20001025				
Schedule Date Orig:						
Schedule Date New:						
Best Date:		20001025				
Groundwater Release Ind:		Yes				
Soil Release Ind:						
Air Release Ind:						
Surface Water Release Ind:						
Event Agency:		S				
Area Name:		ENTIRE FACILITY				
Event Code:		CA075HI				
Corrective Action Event Descri:		CA PRIORITIZATION-HIGH CA PRIORITY				
Actual Date:		19920224				
Schedule Date Orig:						
Schedule Date New:						
Best Date:		19920224				
Groundwater Release Ind:		Yes				
Soil Release Ind:		Yes				
Air Release Ind:						
Surface Water Release Ind:						
Event Agency:		E				
Area Name:		ENTIRE FACILITY				
Event Code:		CA400				
Corrective Action Event Descri:		REMEDY DECISION				
Actual Date:		20101116				
Schedule Date Orig:						
Schedule Date New:						
Best Date:		20101116				
Groundwater Release Ind:		Yes				
Soil Release Ind:		Yes				
Air Release Ind:						
Surface Water Release Ind:						
Event Agency:		S				
Area Name:		ENTIRE FACILITY				
Event Code:		CA550RC				
Corrective Action Event Descri:		REMEDY CONSTRUCTION-REMEDY CONSTRUCTED				
Actual Date:		20101116				
Schedule Date Orig:						
Schedule Date New:						
Best Date:		20101116				
Groundwater Release Ind:		Yes				
Soil Release Ind:		Yes				
Air Release Ind:						
Surface Water Release Ind:						
Event Agency:		S				
Area Name:		SWMU 77				
Event Code:		CA070NO				
Corrective Action Event Descri:		DETERMINATION OF NEED FOR AN INVESTIGATION-INVESTIGATION IS NOT NECESSARY				
Actual Date:		20010919				
Schedule Date Orig:						
Schedule Date New:						
Best Date:		20010919				
Groundwater Release Ind:		No				
Soil Release Ind:		No				
Air Release Ind:		No				
Surface Water Release Ind:		No				
Event Agency:		S				
Area Name:		SWMU 54 (LANDFILL 3)				
Event Code:		CA200				

Map Key	Number of Records	Direction	Distance (mi/ft)	Elev/Diff (ft)	Site	DB
Corrective Action Event Descri:			INVESTIGATION COMPLETE			
Actual Date:			19991028			
Schedule Date Orig:						
Schedule Date New:						
Best Date:			19991028			
Groundwater Release Ind:						
Soil Release Ind:						
Air Release Ind:						
Surface Water Release Ind:						
Event Agency:			S			
Area Name:			AL-PX-06 ZONE 12			
Event Code:			CA100			
Corrective Action Event Descri:			INVESTIGATION IMPOSITION			
Actual Date:			19910424			
Schedule Date Orig:						
Schedule Date New:						
Best Date:			19910424			
Groundwater Release Ind:			Yes			
Soil Release Ind:						
Air Release Ind:						
Surface Water Release Ind:						
Event Agency:			S			
Area Name:			AL-PX-06 ZONE 12			
Event Code:			CA110			
Corrective Action Event Descri:			INVESTIGATION WORKPLAN RECEIVED			
Actual Date:			19940912			
Schedule Date Orig:						
Schedule Date New:						
Best Date:			19940912			
Groundwater Release Ind:			Yes			
Soil Release Ind:						
Air Release Ind:						
Surface Water Release Ind:						
Event Agency:			S			
Area Name:			AL-PX14 BCDG12-97+12-108			
Event Code:			CA110			
Corrective Action Event Descri:			INVESTIGATION WORKPLAN RECEIVED			
Actual Date:			19920601			
Schedule Date Orig:						
Schedule Date New:						
Best Date:			19920601			
Groundwater Release Ind:			Yes			
Soil Release Ind:			Yes			
Air Release Ind:						
Surface Water Release Ind:						
Event Agency:			S			
Area Name:			AL-PX-09 FIRING SITES			
Event Code:			CA155			
Corrective Action Event Descri:			INVESTIGATION SUPPLEMENTAL INFO REQ BY AGENCY			
Actual Date:			19990803			
Schedule Date Orig:						
Schedule Date New:						
Best Date:			19990803			
Groundwater Release Ind:						
Soil Release Ind:						
Air Release Ind:						
Surface Water Release Ind:						
Event Agency:			S			
Area Name:			AL-PX-09 FIRING SITES			
Event Code:			CA190			
Corrective Action Event Descri:			INVESTIGATION REPORT RECEIVED			
Actual Date:			19950601			
Schedule Date Orig:						
Schedule Date New:						

Map Key	Number of Records	Direction	Distance (mi/ft)	Elev/Diff (ft)	Site	DB
Best Date:		19950601				
Groundwater Release Ind:						
Soil Release Ind:						
Air Release Ind:						
Surface Water Release Ind:						
Event Agency:		S				
Area Name:		AOC 13B (FORMER COOLING TOWER IN ZONE12)				
Event Code:		CA190				
Corrective Action Event Descri:		INVESTIGATION REPORT RECEIVED				
Actual Date:		19990520				
Schedule Date Orig:						
Schedule Date New:						
Best Date:		19990520				
Groundwater Release Ind:		Yes				
Soil Release Ind:		Yes				
Air Release Ind:						
Surface Water Release Ind:						
Event Agency:		S				
Area Name:		SWMU 68C (LANDFILL 2)				
Event Code:		CA191				
Corrective Action Event Descri:		RFI DRAFT REPORT COMMENTS				
Actual Date:		20001025				
Schedule Date Orig:						
Schedule Date New:						
Best Date:		20001025				
Groundwater Release Ind:						
Soil Release Ind:						
Air Release Ind:						
Surface Water Release Ind:						
Event Agency:		S				
Area Name:		AL-PX-06 ZONE 12				
Event Code:		CA170				
Corrective Action Event Descri:		INVESTIGATION SUPPLEMENTAL INFO DEEMED SATISFACT				
Actual Date:		19980224				
Schedule Date Orig:						
Schedule Date New:						
Best Date:		19980224				
Groundwater Release Ind:		Yes				
Soil Release Ind:						
Air Release Ind:						
Surface Water Release Ind:						
Event Agency:		S				
Area Name:		AL-PX-10 GAS LEAK SITES BLD 12-35 & 16-1				
Event Code:		CA532OR				
Corrective Action Event Descri:		CMI REPORT				
Actual Date:		19990203				
Schedule Date Orig:						
Schedule Date New:						
Best Date:		19990203				
Groundwater Release Ind:						
Soil Release Ind:		Yes				
Air Release Ind:						
Surface Water Release Ind:						
Event Agency:		S				
Area Name:		AL-PX-11				
Event Code:		CA103				
Corrective Action Event Descri:		CURRENT CONDITION REPORT RECD				
Actual Date:		19930325				
Schedule Date Orig:						
Schedule Date New:						
Best Date:		19930325				
Groundwater Release Ind:						
Soil Release Ind:						
Air Release Ind:						

Map Key	Number of Records	Direction	Distance (mi/ft)	Elev/Diff (ft)	Site	DB
<hr/>						
Surface Water Release Ind:						
Event Agency:		S				
Area Name:		SWMU 63 (Landfill 12)				
Event Code:		CA191				
Corrective Action Event Descri:		RFI DRAFT REPORT COMMENTS				
Actual Date:		19991217				
Schedule Date Orig:						
Schedule Date New:						
Best Date:		19991217				
Groundwater Release Ind:						
Soil Release Ind:						
Air Release Ind:						
Surface Water Release Ind:						
Event Agency:		S				
Area Name:		SWMU 127				
Event Code:		CA070NO				
Corrective Action Event Descri:		DETERMINATION OF NEED FOR AN INVESTIGATION-INVESTIGATION IS NOT NECESSARY				
Actual Date:		20010919				
Schedule Date Orig:						
Schedule Date New:						
Best Date:		20010919				
Groundwater Release Ind:		No				
Soil Release Ind:		No				
Air Release Ind:		No				
Surface Water Release Ind:		No				
Event Agency:		S				
Area Name:		SWMU 138				
Event Code:		CA070NO				
Corrective Action Event Descri:		DETERMINATION OF NEED FOR AN INVESTIGATION-INVESTIGATION IS NOT NECESSARY				
Actual Date:		20010919				
Schedule Date Orig:						
Schedule Date New:						
Best Date:		20010919				
Groundwater Release Ind:		No				
Soil Release Ind:		No				
Air Release Ind:		No				
Surface Water Release Ind:		No				
Event Agency:		S				
Area Name:		SWMU 109 (BLDG 12-68 SUMP)				
Event Code:		CA650				
Corrective Action Event Descri:		STABILIZATION CONSTRUCTION COMPLETED				
Actual Date:		19990830				
Schedule Date Orig:						
Schedule Date New:						
Best Date:		19990830				
Groundwater Release Ind:						
Soil Release Ind:		Yes				
Air Release Ind:						
Surface Water Release Ind:						
Event Agency:		S				
Area Name:		AOC 10A				
Event Code:		CA191				
Corrective Action Event Descri:		RFI DRAFT REPORT COMMENTS				
Actual Date:		20001025				
Schedule Date Orig:						
Schedule Date New:						
Best Date:		20001025				
Groundwater Release Ind:						
Soil Release Ind:						
Air Release Ind:						
Surface Water Release Ind:						
Event Agency:		S				
Area Name:		SWMU 68C (LANDFILL 2)				

Map Key	Number of Records	Direction	Distance (mi/ft)	Elev/Diff (ft)	Site	DB
Event Code: Corrective Action Event Descri: Actual Date: Schedule Date Orig: Schedule Date New: Best Date: Groundwater Release Ind: Soil Release Ind: Air Release Ind: Surface Water Release Ind: Event Agency:					CA200 INVESTIGATION COMPLETE 19991028 19991028 S	
Area Name: Event Code: Corrective Action Event Descri: Actual Date: Schedule Date Orig: Schedule Date New: Best Date: Groundwater Release Ind: Soil Release Ind: Air Release Ind: Surface Water Release Ind: Event Agency:					AL-PX-03 COOLING TOWER SITE CA110 INVESTIGATION WORKPLAN RECEIVED 19901218 19901231 19901218 19901218 Yes E	
Area Name: Event Code: Corrective Action Event Descri: Actual Date: Schedule Date Orig: Schedule Date New: Best Date: Groundwater Release Ind: Soil Release Ind: Air Release Ind: Surface Water Release Ind: Event Agency:					AL-PX-05 FIRE TRAINING PITS CA190 INVESTIGATION REPORT RECEIVED 19950322 19950322 Yes S	
Area Name: Event Code: Corrective Action Event Descri: Actual Date: Schedule Date Orig: Schedule Date New: Best Date: Groundwater Release Ind: Soil Release Ind: Air Release Ind: Surface Water Release Ind: Event Agency:					AL-PX-06 ZONE 12 CA155 INVESTIGATION SUPPLEMENTAL INFO REQ BY AGENCY 20000208 20000208 Yes S	
Area Name: Event Code: Corrective Action Event Descri: Actual Date: Schedule Date Orig: Schedule Date New: Best Date: Groundwater Release Ind: Soil Release Ind: Air Release Ind: Surface Water Release Ind: Event Agency:					AL-PX14 BCDG12-97+12-108 CA150 INVESTIGATION WORKPLAN APPROVED 19920708 19920708 Yes Yes S	
Area Name: Event Code: Corrective Action Event Descri: Actual Date: Schedule Date Orig:					ENTIRE FACILITY CA225NR STABILIZATION MEASURES EVALUATION-FACILITY NOT AMENABLE TO STABILIZATION 19950512	

Map Key	Number of Records	Direction	Distance (mi/ft)	Elev/Diff (ft)	Site	DB
Schedule Date New:						
Best Date:		19950512				
Groundwater Release Ind:		Yes				
Soil Release Ind:		Yes				
Air Release Ind:						
Surface Water Release Ind:						
Event Agency:		E				
Area Name:						
Event Code:		SWMU 5/14				
Corrective Action Event Descri:		CA999NF				
Actual Date:		CA PROCESS IS TERMINATED-NO FURTHER ACTION				
Schedule Date Orig:		20051222				
Schedule Date New:						
Best Date:		20051222				
Groundwater Release Ind:						
Soil Release Ind:						
Air Release Ind:						
Surface Water Release Ind:						
Event Agency:		S				
Area Name:						
Event Code:		SWMU 115				
Corrective Action Event Descri:		CA070NO				
Actual Date:		DETERMINATION OF NEED FOR AN INVESTIGATION-INVESTIGATION IS NOT NECESSARY				
Schedule Date Orig:		20010919				
Schedule Date New:						
Best Date:		20010919				
Groundwater Release Ind:		No				
Soil Release Ind:		No				
Air Release Ind:		No				
Surface Water Release Ind:		No				
Event Agency:		S				
Area Name:						
Event Code:		SWMU 109 (BLDG 12-68 SUMP)				
Corrective Action Event Descri:		CA550				
Actual Date:		REMEDY CONSTRUCTION				
Schedule Date Orig:		19990830				
Schedule Date New:						
Best Date:		19990830				
Groundwater Release Ind:						
Soil Release Ind:		Yes				
Air Release Ind:						
Surface Water Release Ind:						
Event Agency:		S				
Area Name:						
Event Code:		FS-24				
Corrective Action Event Descri:		CA190				
Actual Date:		INVESTIGATION REPORT RECEIVED				
Schedule Date Orig:		19941007				
Schedule Date New:						
Best Date:		19941007				
Groundwater Release Ind:						
Soil Release Ind:						
Air Release Ind:						
Surface Water Release Ind:						
Event Agency:		S				
Area Name:						
Event Code:		AL-PX-06 ZONE 12				
Corrective Action Event Descri:		CA160				
Actual Date:		INVESTIGATION SUPPLEMENTAL INFORMATION RECEIVED				
Schedule Date Orig:		19970201				
Schedule Date New:						
Best Date:		19970201				
Groundwater Release Ind:		Yes				
Soil Release Ind:						

Map Key	Number of Records	Direction	Distance (mi/ft)	Elev/Diff (ft)	Site	DB
<hr/>						
Air Release Ind:						
Surface Water Release Ind:						
Event Agency:		S				
Area Name:		AL-PX-06 ZONE 12				
Event Code:		CA170				
Corrective Action Event Descri:		INVESTIGATION SUPPLEMENTAL INFO DEEMED SATISFACT				
Actual Date:		19930813				
Schedule Date Orig:						
Schedule Date New:						
Best Date:		19930813				
Groundwater Release Ind:		Yes				
Soil Release Ind:						
Air Release Ind:						
Surface Water Release Ind:						
Event Agency:		S				
Area Name:		AL-PX-01 BURNING PITS/CAGES				
Event Code:		CA155				
Corrective Action Event Descri:		INVESTIGATION SUPPLEMENTAL INFO REQ BY AGENCY				
Actual Date:		19990625				
Schedule Date Orig:						
Schedule Date New:						
Best Date:		19990625				
Groundwater Release Ind:						
Soil Release Ind:						
Air Release Ind:						
Surface Water Release Ind:						
Event Agency:		S				
Area Name:		AL-PX-13				
Event Code:		CA150				
Corrective Action Event Descri:		INVESTIGATION WORKPLAN APPROVED				
Actual Date:		19930408				
Schedule Date Orig:						
Schedule Date New:						
Best Date:		19930408				
Groundwater Release Ind:						
Soil Release Ind:						
Air Release Ind:						
Surface Water Release Ind:						
Event Agency:		S				
Area Name:		ORDANCE PLANT (FUDS)				
Event Code:		CA170				
Corrective Action Event Descri:		INVESTIGATION SUPPLEMENTAL INFO DEEMED SATISFACT				
Actual Date:		19930922				
Schedule Date Orig:						
Schedule Date New:						
Best Date:		19930922				
Groundwater Release Ind:						
Soil Release Ind:						
Air Release Ind:						
Surface Water Release Ind:						
Event Agency:		S				
Area Name:		AL-PX-09 FIRING SITES				
Event Code:		CA100				
Corrective Action Event Descri:		INVESTIGATION IMPOSITION				
Actual Date:		19910424				
Schedule Date Orig:						
Schedule Date New:						
Best Date:		19910424				
Groundwater Release Ind:						
Soil Release Ind:						
Air Release Ind:						
Surface Water Release Ind:						
Event Agency:		S				

Map Key	Number of Records	Direction	Distance (mi/ft)	Elev/Diff (ft)	Site	DB
Area Name: Event Code: Corrective Action Event Descr: Actual Date: Schedule Date Orig: Schedule Date New: Best Date: Groundwater Release Ind: Soil Release Ind: Air Release Ind: Surface Water Release Ind: Event Agency:					AL-PX-09 FIRING SITES CA200 INVESTIGATION COMPLETE 20000601 20000601 S	
Area Name: Event Code: Corrective Action Event Descr: Actual Date: Schedule Date Orig: Schedule Date New: Best Date: Groundwater Release Ind: Soil Release Ind: Air Release Ind: Surface Water Release Ind: Event Agency:					AL-PX-05 FIRE TRAINING PITS CA110 INVESTIGATION WORKPLAN RECEIVED 19910730 19910730 Yes S	
Area Name: Event Code: Corrective Action Event Descr: Actual Date: Schedule Date Orig: Schedule Date New: Best Date: Groundwater Release Ind: Soil Release Ind: Air Release Ind: Surface Water Release Ind: Event Agency:					AL-PX-13 CA191 RFI DRAFT REPORT COMMENTS 19991220 19991220 S	
Area Name: Event Code: Corrective Action Event Descr: Actual Date: Schedule Date Orig: Schedule Date New: Best Date: Groundwater Release Ind: Soil Release Ind: Air Release Ind: Surface Water Release Ind: Event Agency:					SWMU 109 (BLDG 12-68 SUMP) CA191 RFI DRAFT REPORT COMMENTS 20001025 20001025 Yes S	
Area Name: Event Code: Corrective Action Event Descr: Actual Date: Schedule Date Orig: Schedule Date New: Best Date: Groundwater Release Ind: Soil Release Ind: Air Release Ind: Surface Water Release Ind: Event Agency:					AOC 11 (FTA BURN PITS) CA191 RFI DRAFT REPORT COMMENTS 20001025 20001025 S	
Area Name: Event Code: Corrective Action Event Descr: Actual Date:					AL-PX-01 BURNING PITS/CAGES CA100 INVESTIGATION IMPOSITION 19910424	

Map Key	Number of Records	Direction	Distance (mi/ft)	Elev/Diff (ft)	Site	DB
<hr/>						
Schedule Date Orig:						
Schedule Date New:						
Best Date:		19910424				
Groundwater Release Ind:						
Soil Release Ind:						
Air Release Ind:						
Surface Water Release Ind:						
Event Agency:		S				
Area Name:		AL-PX-13				
Event Code:		CA100				
Corrective Action Event Descri:		INVESTIGATION IMPOSITION				
Actual Date:		19910424				
Schedule Date Orig:						
Schedule Date New:						
Best Date:		19910424				
Groundwater Release Ind:						
Soil Release Ind:						
Air Release Ind:						
Surface Water Release Ind:						
Event Agency:		S				
Area Name:		AL-PX-12				
Event Code:		CA170				
Corrective Action Event Descri:		INVESTIGATION SUPPLEMENTAL INFO DEEMED SATISFACT				
Actual Date:		19940124				
Schedule Date Orig:						
Schedule Date New:						
Best Date:		19940124				
Groundwater Release Ind:						
Soil Release Ind:		Yes				
Air Release Ind:						
Surface Water Release Ind:						
Event Agency:		S				
Area Name:		AREAS ADDRESSED AFTER 9/1/2002				
Event Code:		CA200				
Corrective Action Event Descri:		INVESTIGATION COMPLETE				
Actual Date:		20050826				
Schedule Date Orig:						
Schedule Date New:						
Best Date:		20050826				
Groundwater Release Ind:						
Soil Release Ind:						
Air Release Ind:						
Surface Water Release Ind:						
Event Agency:		S				
Area Name:		AOC 13B (FORMER COOLING TOWER IN ZONE12)				
Event Code:		CA191				
Corrective Action Event Descri:		RFI DRAFT REPORT COMMENTS				
Actual Date:		20001025				
Schedule Date Orig:						
Schedule Date New:						
Best Date:		20001025				
Groundwater Release Ind:		Yes				
Soil Release Ind:		Yes				
Air Release Ind:						
Surface Water Release Ind:						
Event Agency:		S				
Area Name:		AL-PX-03 COOLING TOWER SITE				
Event Code:		CA150				
Corrective Action Event Descri:		INVESTIGATION WORKPLAN APPROVED				
Actual Date:		19910924				
Schedule Date Orig:						
Schedule Date New:						
Best Date:		19910924				
Groundwater Release Ind:						

Map Key	Number of Records	Direction	Distance (mi/ft)	Elev/Diff (ft)	Site	DB
Soil Release Ind:		Yes				
Air Release Ind:						
Surface Water Release Ind:						
Event Agency:		E				
Area Name:		AL-PX-04 SLUDGE DRYING BEDS				
Event Code:		CA155				
Corrective Action Event Descri:		INVESTIGATION SUPPLEMENTAL INFO REQ BY AGENCY				
Actual Date:		19931214				
Schedule Date Orig:						
Schedule Date New:						
Best Date:		19931214				
Groundwater Release Ind:		Yes				
Soil Release Ind:		Yes				
Air Release Ind:						
Surface Water Release Ind:						
Event Agency:		S				
Area Name:		AL-PX-06 ZONE 12				
Event Code:		CA191				
Corrective Action Event Descri:		RFI DRAFT REPORT COMMENTS				
Actual Date:		20011116				
Schedule Date Orig:						
Schedule Date New:						
Best Date:		20011116				
Groundwater Release Ind:		Yes				
Soil Release Ind:						
Air Release Ind:						
Surface Water Release Ind:						
Event Agency:		S				
Area Name:		AL-PX-10 GAS LEAK SITES BLD 12-35 & 16-1				
Event Code:		CA150				
Corrective Action Event Descri:		INVESTIGATION WORKPLAN APPROVED				
Actual Date:		19911122				
Schedule Date Orig:						
Schedule Date New:						
Best Date:		19911122				
Groundwater Release Ind:						
Soil Release Ind:		Yes				
Air Release Ind:						
Surface Water Release Ind:						
Event Agency:		S				
Area Name:		AL-PX-10 GAS LEAK SITES BLD 12-35 & 16-1				
Event Code:		CA150				
Corrective Action Event Descri:		INVESTIGATION WORKPLAN APPROVED				
Actual Date:		19930223				
Schedule Date Orig:						
Schedule Date New:						
Best Date:		19930223				
Groundwater Release Ind:						
Soil Release Ind:		Yes				
Air Release Ind:						
Surface Water Release Ind:						
Event Agency:		S				
Area Name:		AL-PX-01 BURNING PITS/CAGES				
Event Code:		CA110				
Corrective Action Event Descri:		INVESTIGATION WORKPLAN RECEIVED				
Actual Date:		19911115				
Schedule Date Orig:						
Schedule Date New:						
Best Date:		19911115				
Groundwater Release Ind:						
Soil Release Ind:						
Air Release Ind:						
Surface Water Release Ind:						
Event Agency:		S				

Map Key	Number of Records	Direction	Distance (mi/ft)	Elev/Diff (ft)	Site	DB
Area Name: Event Code: Corrective Action Event Descr: Actual Date: Schedule Date Orig: Schedule Date New: Best Date: Groundwater Release Ind: Soil Release Ind: Air Release Ind: Surface Water Release Ind: Event Agency:					AL-PX-01 BURNING PITS/CAGES CA150 INVESTIGATION WORKPLAN APPROVED 19920319 19920319 19920319 19920319 19920319 19920319 19920319 19920319 S	
Area Name: Event Code: Corrective Action Event Descr: Actual Date: Schedule Date Orig: Schedule Date New: Best Date: Groundwater Release Ind: Soil Release Ind: Air Release Ind: Surface Water Release Ind: Event Agency:					AL-PX-01 BURNING PITS/CAGES CA270 CMS WORKPLAN MODIFICATION REQ BY AGENCY 19950531 19950531 19950531 19950531 19950531 19950531 19950531 19950531 S	
Area Name: Event Code: Corrective Action Event Descr: Actual Date: Schedule Date Orig: Schedule Date New: Best Date: Groundwater Release Ind: Soil Release Ind: Air Release Ind: Surface Water Release Ind: Event Agency:					AL-PX-02 CA110 INVESTIGATION WORKPLAN RECEIVED 19921022 19921022 19921022 19921022 19921022 19921022 19921022 19921022 S	
Area Name: Event Code: Corrective Action Event Descr: Actual Date: Schedule Date Orig: Schedule Date New: Best Date: Groundwater Release Ind: Soil Release Ind: Air Release Ind: Surface Water Release Ind: Event Agency:					AL-PX-07 CA190 INVESTIGATION REPORT RECEIVED 19990723 19990723 19990723 19990723 19990723 19990723 19990723 19990723 S	
Area Name: Event Code: Corrective Action Event Descr: Actual Date: Schedule Date Orig: Schedule Date New: Best Date: Groundwater Release Ind: Soil Release Ind: Air Release Ind: Surface Water Release Ind: Event Agency:					AL-PX-07 CA481OR CMI WORKPLAN RECEIVED 19980821 19980821 19980821 19980821 19980821 19980821 19980821 19980821 S	
Area Name: Event Code: Corrective Action Event Descr:					SWMU 83 CA070NO DETERMINATION OF NEED FOR AN INVESTIGATION-INVESTIGATION IS NOT NECESSARY	

Map Key	Number of Records	Direction	Distance (mi/ft)	Elev/Diff (ft)	Site	DB
<hr/>						
Actual Date:		20010919				
Schedule Date Orig:						
Schedule Date New:						
Best Date:		20010919				
Groundwater Release Ind:		No				
Soil Release Ind:		No				
Air Release Ind:		No				
Surface Water Release Ind:		No				
Event Agency:		S				
Area Name:		SWMU 109 (BLDG 12-68 SUMP)				
Event Code:		CA600SR				
Corrective Action Event Descri:		STABILIZATION/INTERIM MEASURES DECISION-PRIMARY MEAS IS SOURCE REMOVL &/OR TRT				
Actual Date:		19950901				
Schedule Date Orig:						
Schedule Date New:						
Best Date:		19950901				
Groundwater Release Ind:						
Soil Release Ind:		Yes				
Air Release Ind:						
Surface Water Release Ind:						
Event Agency:		S				
Area Name:		SITE LL				
Event Code:		CA190				
Corrective Action Event Descri:		INVESTIGATION REPORT RECEIVED				
Actual Date:		19941007				
Schedule Date Orig:						
Schedule Date New:						
Best Date:		19941007				
Groundwater Release Ind:						
Soil Release Ind:						
Air Release Ind:						
Surface Water Release Ind:						
Event Agency:		S				
Area Name:		SWMU 68B (LANDFILL1)				
Event Code:		CA200				
Corrective Action Event Descri:		INVESTIGATION COMPLETE				
Actual Date:		19991028				
Schedule Date Orig:						
Schedule Date New:						
Best Date:		19991028				
Groundwater Release Ind:						
Soil Release Ind:						
Air Release Ind:						
Surface Water Release Ind:						
Event Agency:		S				
Area Name:		SWMU 54 (LANDFILL 3)				
Event Code:		CA400				
Corrective Action Event Descri:		REMEDY DECISION				
Actual Date:		19990721				
Schedule Date Orig:						
Schedule Date New:						
Best Date:		19990721				
Groundwater Release Ind:						
Soil Release Ind:						
Air Release Ind:						
Surface Water Release Ind:						
Event Agency:		S				
Area Name:		SWMU 54 (LANDFILL 3)				
Event Code:		CA500				
Corrective Action Event Descri:		CMI WORKPLAN APPROVED				
Actual Date:		19990428				
Schedule Date Orig:						
Schedule Date New:						
Best Date:		19990428				

Map Key	Number of Records	Direction	Distance (mi/ft)	Elev/Diff (ft)	Site	DB
<hr/>						
Groundwater Release Ind:						
Soil Release Ind:						
Air Release Ind:						
Surface Water Release Ind:						
Event Agency:		S				
Area Name:		AL-PX-04 SLUDGE DRYING BEDS				
Event Code:		CA190				
Corrective Action Event Descri:		INVESTIGATION REPORT RECEIVED				
Actual Date:		19930824				
Schedule Date Orig:						
Schedule Date New:						
Best Date:		19930824				
Groundwater Release Ind:		Yes				
Soil Release Ind:		Yes				
Air Release Ind:						
Surface Water Release Ind:						
Event Agency:		S				
Area Name:		AL-PX-04 SLUDGE DRYING BEDS				
Event Code:		CA600				
Corrective Action Event Descri:		STABILIZATION/INTERIM MEASURES DECISION				
Actual Date:		19901210				
Schedule Date Orig:						
Schedule Date New:						
Best Date:		19901210				
Groundwater Release Ind:		Yes				
Soil Release Ind:		Yes				
Air Release Ind:						
Surface Water Release Ind:						
Event Agency:		E				
Area Name:		AL-PX-10 GAS LEAK SITES BLD 12-35 & 16-1				
Event Code:		CA110				
Corrective Action Event Descri:		INVESTIGATION WORKPLAN RECEIVED				
Actual Date:		19910331				
Schedule Date Orig:						
Schedule Date New:						
Best Date:		19910331				
Groundwater Release Ind:						
Soil Release Ind:		Yes				
Air Release Ind:						
Surface Water Release Ind:						
Event Agency:		S				
Area Name:		AL-PX14 BCDG12-97+12-108				
Event Code:		CA375				
Corrective Action Event Descri:		INTERIM DECISION FOR NO FURTHER ACTION				
Actual Date:		19990808				
Schedule Date Orig:						
Schedule Date New:						
Best Date:		19990808				
Groundwater Release Ind:		Yes				
Soil Release Ind:		Yes				
Air Release Ind:						
Surface Water Release Ind:						
Event Agency:		S				
Area Name:		AL-PX-12				
Event Code:		CA532OR				
Corrective Action Event Descri:		CMI REPORT				
Actual Date:		19961201				
Schedule Date Orig:						
Schedule Date New:						
Best Date:		19961201				
Groundwater Release Ind:						
Soil Release Ind:		Yes				
Air Release Ind:						
Surface Water Release Ind:						

Map Key	Number of Records	Direction	Distance (mi/ft)	Elev/Diff (ft)	Site	DB
Event Agency:		S				
Area Name:		AL-PX-09 FIRING SITES				
Event Code:		CA191				
Corrective Action Event Descri:		RFI DRAFT REPORT COMMENTS				
Actual Date:		20001025				
Schedule Date Orig:						
Schedule Date New:						
Best Date:		20001025				
Groundwater Release Ind:						
Soil Release Ind:						
Air Release Ind:						
Surface Water Release Ind:						
Event Agency:		S				
Area Name:		AL-PX-09 FIRING SITES				
Event Code:		CA532OR				
Corrective Action Event Descri:		CMI REPORT				
Actual Date:		19990924				
Schedule Date Orig:						
Schedule Date New:						
Best Date:		19990924				
Groundwater Release Ind:						
Soil Release Ind:						
Air Release Ind:						
Surface Water Release Ind:						
Event Agency:		S				
Area Name:		ENTIRE FACILITY				
Event Code:		CA725YE				
Corrective Action Event Descri:		HUMAN EXPOSURES CONTROLLED DETERMINATION-YES, APPLICABLE AS OF THIS DATE				
Actual Date:		19960206				
Schedule Date Orig:						
Schedule Date New:						
Best Date:		19960206				
Groundwater Release Ind:		Yes				
Soil Release Ind:		Yes				
Air Release Ind:						
Surface Water Release Ind:						
Event Agency:		E				
Area Name:		AREAS ADDRESSED AFTER 9/1/2002				
Event Code:		CA375				
Corrective Action Event Descri:		INTERIM DECISION FOR NO FURTHER ACTION				
Actual Date:		20040311				
Schedule Date Orig:						
Schedule Date New:						
Best Date:		20040311				
Groundwater Release Ind:						
Soil Release Ind:						
Air Release Ind:						
Surface Water Release Ind:						
Event Agency:		S				
Area Name:		AREAS ADDRESSED AFTER 9/1/2002				
Event Code:		CA375				
Corrective Action Event Descri:		INTERIM DECISION FOR NO FURTHER ACTION				
Actual Date:		20050826				
Schedule Date Orig:						
Schedule Date New:						
Best Date:		20050826				
Groundwater Release Ind:						
Soil Release Ind:						
Air Release Ind:						
Surface Water Release Ind:						
Event Agency:		S				
Area Name:		SWMU 11 (FIRING SITE FS16)				
Event Code:		CA532OR				

Map Key	Number of Records	Direction	Distance (mi/ft)	Elev/Diff (ft)	Site	DB
<hr/>						
Corrective Action Event Descri:		CMI REPORT				
Actual Date:		19950901				
Schedule Date Orig:						
Schedule Date New:						
Best Date:		19950901				
Groundwater Release Ind:						
Soil Release Ind:						
Air Release Ind:						
Surface Water Release Ind:						
Event Agency:		S				
Area Name:		SWMU 11 (FIRING SITE FS16)				
Event Code:		CA999NF				
Corrective Action Event Descri:		CA PROCESS IS TERMINATED-NO FURTHER ACTION				
Actual Date:		20051222				
Schedule Date Orig:						
Schedule Date New:						
Best Date:		20051222				
Groundwater Release Ind:						
Soil Release Ind:						
Air Release Ind:						
Surface Water Release Ind:						
Event Agency:		S				
Area Name:		SWMU 76				
Event Code:		CA070NO				
Corrective Action Event Descri:		DETERMINATION OF NEED FOR AN INVESTIGATION-INVESTIGATION IS NOT NECESSARY				
Actual Date:		20010919				
Schedule Date Orig:						
Schedule Date New:						
Best Date:		20010919				
Groundwater Release Ind:		No				
Soil Release Ind:		No				
Air Release Ind:		No				
Surface Water Release Ind:		No				
Event Agency:		S				
Area Name:		SWMU 60 (LANDFILL 9)				
Event Code:		CA191				
Corrective Action Event Descri:		RFI DRAFT REPORT COMMENTS				
Actual Date:		19991217				
Schedule Date Orig:						
Schedule Date New:						
Best Date:		19991217				
Groundwater Release Ind:						
Soil Release Ind:						
Air Release Ind:						
Surface Water Release Ind:						
Event Agency:		S				
Area Name:		AL-PX-04 SLUDGE DRYING BEDS				
Event Code:		CA604				
Corrective Action Event Descri:		STABILIZATION MEASURES WORKPLAN RECEIVED				
Actual Date:		19910403				
Schedule Date Orig:						
Schedule Date New:						
Best Date:		19910403				
Groundwater Release Ind:		Yes				
Soil Release Ind:		Yes				
Air Release Ind:						
Surface Water Release Ind:						
Event Agency:		E				
Area Name:		AL-PX-06 ZONE 12				
Event Code:		CA155				
Corrective Action Event Descri:		INVESTIGATION SUPPLEMENTAL INFO REQ BY AGENCY				
Actual Date:		19971023				
Schedule Date Orig:						
Schedule Date New:						

Map Key	Number of Records	Direction	Distance (mi/ft)	Elev/Diff (ft)	Site	DB
Best Date:		19971023				
Groundwater Release Ind:		Yes				
Soil Release Ind:						
Air Release Ind:						
Surface Water Release Ind:						
Event Agency:		S				
Area Name:		SWMU 125				
Event Code:		CA070NO				
Corrective Action Event Descri:		DETERMINATION OF NEED FOR AN INVESTIGATION-INVESTIGATION IS NOT NECESSARY				
Actual Date:		20010919				
Schedule Date Orig:						
Schedule Date New:						
Best Date:		20010919				
Groundwater Release Ind:		No				
Soil Release Ind:		No				
Air Release Ind:		No				
Surface Water Release Ind:		No				
Event Agency:		S				
Area Name:		SWMU 131				
Event Code:		CA070NO				
Corrective Action Event Descri:		DETERMINATION OF NEED FOR AN INVESTIGATION-INVESTIGATION IS NOT NECESSARY				
Actual Date:		20010919				
Schedule Date Orig:						
Schedule Date New:						
Best Date:		20010919				
Groundwater Release Ind:		No				
Soil Release Ind:		No				
Air Release Ind:		No				
Surface Water Release Ind:		No				
Event Agency:		S				
Area Name:		AL-PX14 BCDG12-97+12-108				
Event Code:		CA170				
Corrective Action Event Descri:		INVESTIGATION SUPPLEMENTAL INFO DEEMED SATISFACT				
Actual Date:		19940415				
Schedule Date Orig:						
Schedule Date New:						
Best Date:		19940415				
Groundwater Release Ind:		Yes				
Soil Release Ind:		Yes				
Air Release Ind:						
Surface Water Release Ind:						
Event Agency:		S				
Area Name:		AL-PX-07				
Event Code:		CA190				
Corrective Action Event Descri:		INVESTIGATION REPORT RECEIVED				
Actual Date:		19951201				
Schedule Date Orig:						
Schedule Date New:						
Best Date:		19951201				
Groundwater Release Ind:		Yes				
Soil Release Ind:						
Air Release Ind:						
Surface Water Release Ind:						
Event Agency:		S				
Area Name:		AL-PX-12				
Event Code:		CA110				
Corrective Action Event Descri:		INVESTIGATION WORKPLAN RECEIVED				
Actual Date:		19931218				
Schedule Date Orig:						
Schedule Date New:						
Best Date:		19931218				
Groundwater Release Ind:						
Soil Release Ind:		Yes				
Air Release Ind:						

Map Key	Number of Records	Direction	Distance (mi/ft)	Elev/Diff (ft)	Site	DB
<hr/>						
Surface Water Release Ind:						
Event Agency:		S				
Area Name:		AL-PX-09 FIRING SITES				
Event Code:		CA190				
Corrective Action Event Descri:		INVESTIGATION REPORT RECEIVED				
Actual Date:		19990407				
Schedule Date Orig:						
Schedule Date New:						
Best Date:		19990407				
Groundwater Release Ind:						
Soil Release Ind:						
Air Release Ind:						
Surface Water Release Ind:						
Event Agency:		S				
Area Name:		SWMU 124				
Event Code:		CA070NO				
Corrective Action Event Descri:		DETERMINATION OF NEED FOR AN INVESTIGATION-INVESTIGATION IS NOT NECESSARY				
Actual Date:		20010919				
Schedule Date Orig:						
Schedule Date New:						
Best Date:		20010919				
Groundwater Release Ind:		No				
Soil Release Ind:		No				
Air Release Ind:		No				
Surface Water Release Ind:		No				
Event Agency:		S				
Area Name:		FS-22 CONTAINER GUN BARREL AREA				
Event Code:		CA190				
Corrective Action Event Descri:		INVESTIGATION REPORT RECEIVED				
Actual Date:		19941007				
Schedule Date Orig:						
Schedule Date New:						
Best Date:		19941007				
Groundwater Release Ind:						
Soil Release Ind:						
Air Release Ind:						
Surface Water Release Ind:						
Event Agency:		S				
Area Name:		SWMU 123				
Event Code:		CA191				
Corrective Action Event Descri:		RFI DRAFT REPORT COMMENTS				
Actual Date:		20001025				
Schedule Date Orig:						
Schedule Date New:						
Best Date:		20001025				
Groundwater Release Ind:						
Soil Release Ind:						
Air Release Ind:						
Surface Water Release Ind:						
Event Agency:		S				
Area Name:		AL-PX-06 ZONE 12				
Event Code:		CA155				
Corrective Action Event Descri:		INVESTIGATION SUPPLEMENTAL INFO REQ BY AGENCY				
Actual Date:		19971023				
Schedule Date Orig:						
Schedule Date New:						
Best Date:		19971023				
Groundwater Release Ind:		Yes				
Soil Release Ind:						
Air Release Ind:						
Surface Water Release Ind:						
Event Agency:		S				
Area Name:		AL-PX14 BCDG12-97+12-108				

Map Key	Number of Records	Direction	Distance (mi/ft)	Elev/Diff (ft)	Site	DB
Event Code:					CA200	
Corrective Action Event Descr:					INVESTIGATION COMPLETE	
Actual Date:					19990818	
Schedule Date Orig:						
Schedule Date New:						
Best Date:					19990818	
Groundwater Release Ind:					Yes	
Soil Release Ind:					Yes	
Air Release Ind:						
Surface Water Release Ind:						
Event Agency:					S	
Area Name:					AL-PX14 BCDG12-97+12-108	
Event Code:					CA550	
Corrective Action Event Descr:					REMEDY CONSTRUCTION	
Actual Date:					19990818	
Schedule Date Orig:						
Schedule Date New:						
Best Date:					19990818	
Groundwater Release Ind:					Yes	
Soil Release Ind:					Yes	
Air Release Ind:						
Surface Water Release Ind:						
Event Agency:					S	
Area Name:					AL-PX-13	
Event Code:					CA110	
Corrective Action Event Descr:					INVESTIGATION WORKPLAN RECEIVED	
Actual Date:					19921001	
Schedule Date Orig:						
Schedule Date New:						
Best Date:					19921001	
Groundwater Release Ind:						
Soil Release Ind:						
Air Release Ind:						
Surface Water Release Ind:						
Event Agency:					S	
Area Name:					ENTIRE FACILITY	
Event Code:					CA070YE	
Corrective Action Event Descr:					DETERMINATION OF NEED FOR AN INVESTIGATION-INVESTIGATION IS NECESSARY	
Actual Date:					19890329	
Schedule Date Orig:						
Schedule Date New:						
Best Date:					19890329	
Groundwater Release Ind:					Yes	
Soil Release Ind:					Yes	
Air Release Ind:						
Surface Water Release Ind:						
Event Agency:					E	
Area Name:					ENTIRE FACILITY	
Event Code:					CA750IN	
Corrective Action Event Descr:					RELEASE TO GW CONTROLLED DETERMINATION-MORE INFORMATION NEEDED	
Actual Date:					19970729	
Schedule Date Orig:						
Schedule Date New:						
Best Date:					19970729	
Groundwater Release Ind:					Yes	
Soil Release Ind:					Yes	
Air Release Ind:						
Surface Water Release Ind:						
Event Agency:					E	
Area Name:					ENTIRE FACILITY	
Event Code:					CA750YE	
Corrective Action Event Descr:					RELEASE TO GW CONTROLLED DETERMINATION-YES, APPLICABLE AS OF THIS DATE	
Actual Date:					20050829	
Schedule Date Orig:						

Map Key	Number of Records	Direction	Distance (mi/ft)	Elev/Diff (ft)	Site	DB
<hr/>						
Schedule Date New:						
Best Date:		20050829				
Groundwater Release Ind:		Yes				
Soil Release Ind:		Yes				
Air Release Ind:						
Surface Water Release Ind:						
Event Agency:		S				
Area Name:		SWMU 126				
Event Code:		CA070NO				
Corrective Action Event Descri:		DETERMINATION OF NEED FOR AN INVESTIGATION-INVESTIGATION IS NOT NECESSARY				
Actual Date:		20010919				
Schedule Date Orig:						
Schedule Date New:						
Best Date:		20010919				
Groundwater Release Ind:		No				
Soil Release Ind:		No				
Air Release Ind:		No				
Surface Water Release Ind:		No				
Event Agency:		S				
Area Name:		SWMU 54 (LANDFILL 3)				
Event Code:		CA350				
Corrective Action Event Descri:		CMS COMPLETE				
Actual Date:		19990428				
Schedule Date Orig:						
Schedule Date New:						
Best Date:		19990428				
Groundwater Release Ind:						
Soil Release Ind:						
Air Release Ind:						
Surface Water Release Ind:						
Event Agency:		S				
Area Name:		AL-PX-03 COOLING TOWER SITE				
Event Code:		CA110				
Corrective Action Event Descri:		INVESTIGATION WORKPLAN RECEIVED				
Actual Date:		19911202				
Schedule Date Orig:						
Schedule Date New:						
Best Date:		19911202				
Groundwater Release Ind:						
Soil Release Ind:		Yes				
Air Release Ind:						
Surface Water Release Ind:						
Event Agency:		S				
Area Name:		AL-PX-10 GAS LEAK SITES BLD 12-35 & 16-1				
Event Code:		CA100				
Corrective Action Event Descri:		INVESTIGATION IMPOSITION				
Actual Date:		19910424				
Schedule Date Orig:						
Schedule Date New:						
Best Date:		19910424				
Groundwater Release Ind:						
Soil Release Ind:		Yes				
Air Release Ind:						
Surface Water Release Ind:						
Event Agency:		S				
Area Name:		AL-PX14 BCDG12-97+12-108				
Event Code:		CA100				
Corrective Action Event Descri:		INVESTIGATION IMPOSITION				
Actual Date:		19910424				
Schedule Date Orig:						
Schedule Date New:						
Best Date:		19910424				
Groundwater Release Ind:		Yes				
Soil Release Ind:		Yes				

Map Key	Number of Records	Direction	Distance (mi/ft)	Elev/Diff (ft)	Site	DB
<hr/>						
Air Release Ind:						
Surface Water Release Ind:						
Event Agency:		S				
Area Name:		AL-PX-06 ZONE 12				
Event Code:		CA110				
Corrective Action Event Descri:		INVESTIGATION WORKPLAN RECEIVED				
Actual Date:		19970519				
Schedule Date Orig:						
Schedule Date New:						
Best Date:		19970519				
Groundwater Release Ind:		Yes				
Soil Release Ind:						
Air Release Ind:						
Surface Water Release Ind:						
Event Agency:		S				
Area Name:		AL-PX-11				
Event Code:		CA100				
Corrective Action Event Descri:		INVESTIGATION IMPOSITION				
Actual Date:		19910424				
Schedule Date Orig:						
Schedule Date New:						
Best Date:		19910424				
Groundwater Release Ind:						
Soil Release Ind:						
Air Release Ind:						
Surface Water Release Ind:						
Event Agency:		S				
Area Name:		FS-11 Dumpster Area				
Event Code:		CA999NF				
Corrective Action Event Descri:		CA PROCESS IS TERMINATED-NO FURTHER ACTION				
Actual Date:		20051222				
Schedule Date Orig:						
Schedule Date New:						
Best Date:		20051222				
Groundwater Release Ind:						
Soil Release Ind:						
Air Release Ind:						
Surface Water Release Ind:						
Event Agency:		S				
Area Name:		SWMU 140				
Event Code:		CA190				
Corrective Action Event Descri:		INVESTIGATION REPORT RECEIVED				
Actual Date:		19990507				
Schedule Date Orig:						
Schedule Date New:						
Best Date:		19990507				
Groundwater Release Ind:						
Soil Release Ind:						
Air Release Ind:						
Surface Water Release Ind:						
Event Agency:		S				
Area Name:		SWMU 67				
Event Code:		CA070NO				
Corrective Action Event Descri:		DETERMINATION OF NEED FOR AN INVESTIGATION-INVESTIGATION IS NOT NECESSARY				
Actual Date:		20010919				
Schedule Date Orig:						
Schedule Date New:						
Best Date:		20010919				
Groundwater Release Ind:		No				
Soil Release Ind:		No				
Air Release Ind:		No				
Surface Water Release Ind:		No				
Event Agency:		S				

Map Key	Number of Records	Direction	Distance (mi/ft)	Elev/Diff (ft)	Site	DB
<hr/>						
Area Name:		SWMU 132				
Event Code:		CA070NO				
Corrective Action Event Descri:		DETERMINATION OF NEED FOR AN INVESTIGATION-INVESTIGATION IS NOT NECESSARY				
Actual Date:		20010919				
Schedule Date Orig:						
Schedule Date New:						
Best Date:		20010919				
Groundwater Release Ind:		No				
Soil Release Ind:		No				
Air Release Ind:		No				
Surface Water Release Ind:		No				
Event Agency:		S				
Area Name:		AL-PX-08 PLAYAS & DITCHES				
Event Code:		CA150				
Corrective Action Event Descri:		INVESTIGATION WORKPLAN APPROVED				
Actual Date:		19910924				
Schedule Date Orig:						
Schedule Date New:						
Best Date:		19910924				
Groundwater Release Ind:						
Soil Release Ind:		Yes				
Air Release Ind:						
Surface Water Release Ind:						
Event Agency:		S				
Area Name:		AL-PX-12				
Event Code:		CA150				
Corrective Action Event Descri:		INVESTIGATION WORKPLAN APPROVED				
Actual Date:		19930922				
Schedule Date Orig:						
Schedule Date New:						
Best Date:		19930922				
Groundwater Release Ind:						
Soil Release Ind:		Yes				
Air Release Ind:						
Surface Water Release Ind:						
Event Agency:		S				
Area Name:		ENTIRE FACILITY				
Event Code:		CA050				
Corrective Action Event Descri:		RFA COMPLETED				
Actual Date:		19890329				
Schedule Date Orig:						
Schedule Date New:						
Best Date:		19890329				
Groundwater Release Ind:		Yes				
Soil Release Ind:		Yes				
Air Release Ind:						
Surface Water Release Ind:						
Event Agency:		E				
Area Name:		SWMU 139				
Event Code:		CA190				
Corrective Action Event Descri:		INVESTIGATION REPORT RECEIVED				
Actual Date:		19941007				
Schedule Date Orig:						
Schedule Date New:						
Best Date:		19941007				
Groundwater Release Ind:						
Soil Release Ind:						
Air Release Ind:						
Surface Water Release Ind:						
Event Agency:		S				
Area Name:		SWMU 112				
Event Code:		CA070NO				
Corrective Action Event Descri:		DETERMINATION OF NEED FOR AN INVESTIGATION-INVESTIGATION IS NOT NECESSARY				
Actual Date:		20010919				

Map Key	Number of Records	Direction	Distance (mi/ft)	Elev/Diff (ft)	Site	DB
<hr/>						
Schedule Date Orig:						
Schedule Date New:						
Best Date:		20010919				
Groundwater Release Ind:		No				
Soil Release Ind:		No				
Air Release Ind:		No				
Surface Water Release Ind:		No				
Event Agency:		S				
Area Name:		SWMU 142				
Event Code:		CA070NO				
Corrective Action Event Descri:		DETERMINATION OF NEED FOR AN INVESTIGATION-INVESTIGATION IS NOT NECESSARY				
Actual Date:		20010919				
Schedule Date Orig:						
Schedule Date New:						
Best Date:		20010919				
Groundwater Release Ind:		No				
Soil Release Ind:		No				
Air Release Ind:		No				
Surface Water Release Ind:		No				
Event Agency:		S				
Area Name:		AL-PX-03 COOLING TOWER SITE				
Event Code:		CA100				
Corrective Action Event Descri:		INVESTIGATION IMPOSITION				
Actual Date:		19901210				
Schedule Date Orig:						
Schedule Date New:						
Best Date:		19901210				
Groundwater Release Ind:						
Soil Release Ind:		Yes				
Air Release Ind:						
Surface Water Release Ind:						
Event Agency:		E				
Area Name:		ORDANCE PLANT (FUDS)				
Event Code:		CA100				
Corrective Action Event Descri:		INVESTIGATION IMPOSITION				
Actual Date:		19910424				
Schedule Date Orig:						
Schedule Date New:						
Best Date:		19910424				
Groundwater Release Ind:						
Soil Release Ind:						
Air Release Ind:						
Surface Water Release Ind:						
Event Agency:		S				
Area Name:		SWMU 139				
Event Code:		CA999NF				
Corrective Action Event Descri:		CA PROCESS IS TERMINATED-NO FURTHER ACTION				
Actual Date:		20051222				
Schedule Date Orig:						
Schedule Date New:						
Best Date:		20051222				
Groundwater Release Ind:						
Soil Release Ind:						
Air Release Ind:						
Surface Water Release Ind:						
Event Agency:		S				
Area Name:		SWMU 57 (LANDFILL 6)				
Event Code:		CA191				
Corrective Action Event Descri:		RFI DRAFT REPORT COMMENTS				
Actual Date:		19991217				
Schedule Date Orig:						
Schedule Date New:						
Best Date:		19991217				
Groundwater Release Ind:						

Map Key	Number of Records	Direction	Distance (mi/ft)	Elev/Diff (ft)	Site	DB
<hr/>						
Soil Release Ind:						
Air Release Ind:						
Surface Water Release Ind:						
Event Agency:		S				
Area Name:		AL-PX-08 PLAYAS & DITCHES				
Event Code:		CA110				
Corrective Action Event Descri:		INVESTIGATION WORKPLAN RECEIVED				
Actual Date:		19910513				
Schedule Date Orig:						
Schedule Date New:						
Best Date:		19910513				
Groundwater Release Ind:						
Soil Release Ind:		Yes				
Air Release Ind:						
Surface Water Release Ind:						
Event Agency:		S				
Area Name:		AL-PX-11				
Event Code:		CA110				
Corrective Action Event Descri:		INVESTIGATION WORKPLAN RECEIVED				
Actual Date:		19970207				
Schedule Date Orig:						
Schedule Date New:						
Best Date:		19970207				
Groundwater Release Ind:						
Soil Release Ind:						
Air Release Ind:						
Surface Water Release Ind:						
Event Agency:		S				
Area Name:		AL-PX-07				
Event Code:		CA190				
Corrective Action Event Descri:		INVESTIGATION REPORT RECEIVED				
Actual Date:		19960116				
Schedule Date Orig:						
Schedule Date New:						
Best Date:		19960116				
Groundwater Release Ind:		Yes				
Soil Release Ind:						
Air Release Ind:						
Surface Water Release Ind:						
Event Agency:		S				
Area Name:		AL-PX-07				
Event Code:		CA191				
Corrective Action Event Descri:		RFI DRAFT REPORT COMMENTS				
Actual Date:		19980803				
Schedule Date Orig:						
Schedule Date New:						
Best Date:		19980803				
Groundwater Release Ind:		Yes				
Soil Release Ind:						
Air Release Ind:						
Surface Water Release Ind:						
Event Agency:		S				
Area Name:		SWMU 63 (Landfill 12)				
Event Code:		CA191				
Corrective Action Event Descri:		RFI DRAFT REPORT COMMENTS				
Actual Date:		20001025				
Schedule Date Orig:						
Schedule Date New:						
Best Date:		20001025				
Groundwater Release Ind:						
Soil Release Ind:						
Air Release Ind:						
Surface Water Release Ind:						
Event Agency:		S				

Map Key	Number of Records	Direction	Distance (mi/ft)	Elev/Diff (ft)	Site	DB
<hr/>						
Area Name:		SWMU 116				
Event Code:		CA070NO				
Corrective Action Event Descri:		DETERMINATION OF NEED FOR AN INVESTIGATION-INVESTIGATION IS NOT NECESSARY				
Actual Date:		20010919				
Schedule Date Orig:						
Schedule Date New:						
Best Date:		20010919				
Groundwater Release Ind:		No				
Soil Release Ind:		No				
Air Release Ind:		No				
Surface Water Release Ind:		No				
Event Agency:		S				
Area Name:		FS-10				
Event Code:		CA190				
Corrective Action Event Descri:		INVESTIGATION REPORT RECEIVED				
Actual Date:		19941007				
Schedule Date Orig:						
Schedule Date New:						
Best Date:		19941007				
Groundwater Release Ind:						
Soil Release Ind:						
Air Release Ind:						
Surface Water Release Ind:						
Event Agency:		S				
Area Name:		SWMU 118				
Event Code:		CA191				
Corrective Action Event Descri:		RFI DRAFT REPORT COMMENTS				
Actual Date:		20001025				
Schedule Date Orig:						
Schedule Date New:						
Best Date:		20001025				
Groundwater Release Ind:						
Soil Release Ind:						
Air Release Ind:						
Surface Water Release Ind:						
Event Agency:		S				
Area Name:		SWMU 55 (LANDFILL 4)				
Event Code:		CA191				
Corrective Action Event Descri:		RFI DRAFT REPORT COMMENTS				
Actual Date:		20001025				
Schedule Date Orig:						
Schedule Date New:						
Best Date:		20001025				
Groundwater Release Ind:						
Soil Release Ind:						
Air Release Ind:						
Surface Water Release Ind:						
Event Agency:		S				
Area Name:		SWMU 54 (LANDFILL 3)				
Event Code:		CA421				
Corrective Action Event Descri:		CMD REPORT NOD				
Actual Date:		19991213				
Schedule Date Orig:						
Schedule Date New:						
Best Date:		19991213				
Groundwater Release Ind:						
Soil Release Ind:						
Air Release Ind:						
Surface Water Release Ind:						
Event Agency:		S				
Area Name:		AL-PX-04 SLUDGE DRYING BEDS				
Event Code:		CA611				
Corrective Action Event Descri:		STABILIZATION MEASURES WORKPLAN NOD				

Map Key	Number of Records	Direction	Distance (mi/ft)	Elev/Diff (ft)	Site	DB
Actual Date: Schedule Date Orig: Schedule Date New: Best Date: Groundwater Release Ind: Soil Release Ind: Air Release Ind: Surface Water Release Ind: Event Agency:		19910326				
Area Name: Event Code: Corrective Action Event Descri: Actual Date: Schedule Date Orig: Schedule Date New: Best Date: Groundwater Release Ind: Soil Release Ind: Air Release Ind: Surface Water Release Ind: Event Agency:		19910326 Yes Yes E AL-PX-08 PLAYAS & DITCHES CA170 INVESTIGATION SUPPLEMENTAL INFO DEEMED SATISFACT 19930813 19930813 19930813 Yes Yes S				
Area Name: Event Code: Corrective Action Event Descri: Actual Date: Schedule Date Orig: Schedule Date New: Best Date: Groundwater Release Ind: Soil Release Ind: Air Release Ind: Surface Water Release Ind: Event Agency:		AL-PX-07 CA604OR STABALIZATION MEASURES WORKPLAN RECEIVED 19990331 19990331 19990331 Yes Yes S				
Area Name: Event Code: Corrective Action Event Descri: Actual Date: Schedule Date Orig: Schedule Date New: Best Date: Groundwater Release Ind: Soil Release Ind: Air Release Ind: Surface Water Release Ind: Event Agency:		AL-PX-12 CA370 PETITION FOR NO FUR. ACTION RECEIPT DATE 19950831 19950831 19950831 Yes Yes S				
Area Name: Event Code: Corrective Action Event Descri: Actual Date: Schedule Date Orig: Schedule Date New: Best Date: Groundwater Release Ind: Soil Release Ind: Air Release Ind: Surface Water Release Ind: Event Agency:		AL-PX-09 FIRING SITES CA150 INVESTIGATION WORKPLAN APPROVED 19940509 19940509 19940509 Yes Yes S				
Area Name: Event Code: Corrective Action Event Descri: Actual Date: Schedule Date Orig: Schedule Date New: Best Date:		SWMU SVS 1 CA999NF CA PROCESS IS TERMINATED-NO FURTHER ACTION 20051222 20051222				

Map Key	Number of Records	Direction	Distance (mi/ft)	Elev/Diff (ft)	Site	DB
<hr/>						
Groundwater Release Ind:						
Soil Release Ind:						
Air Release Ind:						
Surface Water Release Ind:						
Event Agency:		S				
Area Name:		FS-22 CONTAINER GUN BARREL AREA				
Event Code:		CA624OR				
Corrective Action Event Descri:		STABALIZATION MEASURES REPORT RECEIVED				
Actual Date:		19951211				
Schedule Date Orig:						
Schedule Date New:						
Best Date:		19951211				
Groundwater Release Ind:						
Soil Release Ind:						
Air Release Ind:						
Surface Water Release Ind:						
Event Agency:		S				
Area Name:		SWMU 62 (Landfill 11)				
Event Code:		CA191				
Corrective Action Event Descri:		RFI DRAFT REPORT COMMENTS				
Actual Date:		20001025				
Schedule Date Orig:						
Schedule Date New:						
Best Date:		20001025				
Groundwater Release Ind:						
Soil Release Ind:						
Air Release Ind:						
Surface Water Release Ind:						
Event Agency:		S				
Area Name:		AL-PX-08 PLAYAS & DITCHES				
Event Code:		CA180				
Corrective Action Event Descri:		INVESTIGATION IMPLEMENTATION BEGUN				
Actual Date:		19930813				
Schedule Date Orig:						
Schedule Date New:						
Best Date:		19930813				
Groundwater Release Ind:						
Soil Release Ind:		Yes				
Air Release Ind:						
Surface Water Release Ind:						
Event Agency:		S				
Area Name:		AL-PX14 BCDG12-97+12-108				
Event Code:		CA200				
Corrective Action Event Descri:		INVESTIGATION COMPLETE				
Actual Date:		19940824				
Schedule Date Orig:						
Schedule Date New:						
Best Date:		19940824				
Groundwater Release Ind:		Yes				
Soil Release Ind:		Yes				
Air Release Ind:						
Surface Water Release Ind:						
Event Agency:		S				
Area Name:		AL-PX-09 FIRING SITES				
Event Code:		CA550				
Corrective Action Event Descri:		REMEDY CONSTRUCTION				
Actual Date:		20000601				
Schedule Date Orig:						
Schedule Date New:						
Best Date:		20000601				
Groundwater Release Ind:						
Soil Release Ind:						
Air Release Ind:						
Surface Water Release Ind:						

Map Key	Number of Records	Direction	Distance (mi/ft)	Elev/Diff (ft)	Site	DB
Event Agency:		S				
Area Name:		SWMU 109 (BLDG 12-68 SUMP)				
Event Code:		CA532OR				
Corrective Action Event Descri:		CMI REPORT				
Actual Date:		19950901				
Schedule Date Orig:						
Schedule Date New:						
Best Date:		19950901				
Groundwater Release Ind:						
Soil Release Ind:		Yes				
Air Release Ind:						
Surface Water Release Ind:						
Event Agency:		S				
Area Name:		AL-PX-03 COOLING TOWER SITE				
Event Code:		CA140				
Corrective Action Event Descri:		INVESTIGATION WORKPLAN NOTICE OF DEFICIENCY ISSUED				
Actual Date:		19910321				
Schedule Date Orig:						
Schedule Date New:						
Best Date:		19910321				
Groundwater Release Ind:						
Soil Release Ind:		Yes				
Air Release Ind:						
Surface Water Release Ind:						
Event Agency:		E				
Area Name:		AL-PX-10 GAS LEAK SITES BLD 12-35 & 16-1				
Event Code:		CA190				
Corrective Action Event Descri:		INVESTIGATION REPORT RECEIVED				
Actual Date:		19941026				
Schedule Date Orig:						
Schedule Date New:						
Best Date:		19941026				
Groundwater Release Ind:						
Soil Release Ind:		Yes				
Air Release Ind:						
Surface Water Release Ind:						
Event Agency:		S				
Area Name:		AL-PX-07				
Event Code:		CA190				
Corrective Action Event Descri:		INVESTIGATION REPORT RECEIVED				
Actual Date:		19941001				
Schedule Date Orig:						
Schedule Date New:						
Best Date:		19941001				
Groundwater Release Ind:		Yes				
Soil Release Ind:						
Air Release Ind:						
Surface Water Release Ind:						
Event Agency:		S				
Area Name:		SWMU 114				
Event Code:		CA070NO				
Corrective Action Event Descri:		DETERMINATION OF NEED FOR AN INVESTIGATION-INVESTIGATION IS NOT NECESSARY				
Actual Date:		20010919				
Schedule Date Orig:						
Schedule Date New:						
Best Date:		20010919				
Groundwater Release Ind:		No				
Soil Release Ind:		No				
Air Release Ind:		No				
Surface Water Release Ind:		No				
Event Agency:		S				
Area Name:		SWMU 128				
Event Code:		CA070NO				

Map Key	Number of Records	Direction	Distance (mi/ft)	Elev/Diff (ft)	Site	DB
Corrective Action Event Descri:		DETERMINATION OF NEED FOR AN INVESTIGATION-INVESTIGATION IS NOT NECESSARY				
Actual Date:		20010919				
Schedule Date Orig:						
Schedule Date New:						
Best Date:		20010919				
Groundwater Release Ind:		No				
Soil Release Ind:		No				
Air Release Ind:		No				
Surface Water Release Ind:		No				
Event Agency:		S				
Area Name:		SWMU 64 (LANDFILL 13)				
Event Code:		CA191				
Corrective Action Event Descri:		RFI DRAFT REPORT COMMENTS				
Actual Date:		20001025				
Schedule Date Orig:						
Schedule Date New:						
Best Date:		20001025				
Groundwater Release Ind:						
Soil Release Ind:						
Air Release Ind:						
Surface Water Release Ind:						
Event Agency:		S				
Area Name:		AL-PX-04 SLUDGE DRYING BEDS				
Event Code:		CA604				
Corrective Action Event Descri:		STABALIZATION MEASURES WORKPLAN RECEIVED				
Actual Date:		19910513				
Schedule Date Orig:						
Schedule Date New:						
Best Date:		19910513				
Groundwater Release Ind:		Yes				
Soil Release Ind:		Yes				
Air Release Ind:						
Surface Water Release Ind:						
Event Agency:		E				
Area Name:		AL-PX-05 FIRE TRAINING PITS				
Event Code:		CA150				
Corrective Action Event Descri:		INVESTIGATION WORKPLAN APPROVED				
Actual Date:		19911210				
Schedule Date Orig:						
Schedule Date New:						
Best Date:		19911210				
Groundwater Release Ind:						
Soil Release Ind:		Yes				
Air Release Ind:						
Surface Water Release Ind:						
Event Agency:		S				
Area Name:		AL-PX-06 ZONE 12				
Event Code:		CA150				
Corrective Action Event Descri:		INVESTIGATION WORKPLAN APPROVED				
Actual Date:		19911217				
Schedule Date Orig:						
Schedule Date New:						
Best Date:		19911217				
Groundwater Release Ind:		Yes				
Soil Release Ind:						
Air Release Ind:						
Surface Water Release Ind:						
Event Agency:		S				
Area Name:		AL-PX-10 GAS LEAK SITES BLD 12-35 & 16-1				
Event Code:		CA550				
Corrective Action Event Descri:		REMEDY CONSTRUCTION				
Actual Date:		19990824				
Schedule Date Orig:						
Schedule Date New:						

Map Key	Number of Records	Direction	Distance (mi/ft)	Elev/Diff (ft)	Site	DB
Best Date:		19990824				
Groundwater Release Ind:						
Soil Release Ind:		Yes				
Air Release Ind:						
Surface Water Release Ind:						
Event Agency:		S				
Area Name:		AL-PX-05 FIRE TRAINING PITS				
Event Code:		CA200				
Corrective Action Event Descri:		INVESTIGATION COMPLETE				
Actual Date:		19940516				
Schedule Date Orig:						
Schedule Date New:						
Best Date:		19940516				
Groundwater Release Ind:						
Soil Release Ind:		Yes				
Air Release Ind:						
Surface Water Release Ind:						
Event Agency:		S				
Area Name:		AL-PX-06 ZONE 12				
Event Code:		CA110				
Corrective Action Event Descri:		INVESTIGATION WORKPLAN RECEIVED				
Actual Date:		19911024				
Schedule Date Orig:						
Schedule Date New:						
Best Date:		19911024				
Groundwater Release Ind:		Yes				
Soil Release Ind:						
Air Release Ind:						
Surface Water Release Ind:						
Event Agency:		S				
Area Name:		AL-PX-06 ZONE 12				
Event Code:		CA191				
Corrective Action Event Descri:		RFI DRAFT REPORT COMMENTS				
Actual Date:		20001025				
Schedule Date Orig:						
Schedule Date New:						
Best Date:		20001025				
Groundwater Release Ind:		Yes				
Soil Release Ind:						
Air Release Ind:						
Surface Water Release Ind:						
Event Agency:		S				
Area Name:		AL-PX-02				
Event Code:		CA100				
Corrective Action Event Descri:		INVESTIGATION IMPOSITION				
Actual Date:		19910424				
Schedule Date Orig:						
Schedule Date New:						
Best Date:		19910424				
Groundwater Release Ind:						
Soil Release Ind:						
Air Release Ind:						
Surface Water Release Ind:						
Event Agency:		S				
Area Name:		AL-PX-09 FIRING SITES				
Event Code:		CA110				
Corrective Action Event Descri:		INVESTIGATION WORKPLAN RECEIVED				
Actual Date:		19930501				
Schedule Date Orig:						
Schedule Date New:						
Best Date:		19930501				
Groundwater Release Ind:						
Soil Release Ind:						
Air Release Ind:						

Map Key	Number of Records	Direction	Distance (mi/ft)	Elev/Diff (ft)	Site	DB
<hr/>						
Surface Water Release Ind:						
Event Agency:		S				
Area Name:						
Event Code:		SWMU 11 (FIRING SITE FS16)				
Corrective Action Event Descri:		CA550				
Actual Date:		REMEDY CONSTRUCTION				
Schedule Date Orig:		19990830				
Schedule Date New:						
Best Date:		19990830				
Groundwater Release Ind:						
Soil Release Ind:						
Air Release Ind:						
Surface Water Release Ind:						
Event Agency:		S				
Area Name:		AL-PX-11				
Event Code:		CA150				
Corrective Action Event Descri:		INVESTIGATION WORKPLAN APPROVED				
Actual Date:		19980730				
Schedule Date Orig:						
Schedule Date New:						
Best Date:		19980730				
Groundwater Release Ind:						
Soil Release Ind:						
Air Release Ind:						
Surface Water Release Ind:						
Event Agency:		S				
Area Name:		AL-PX-11				
Event Code:		CA190				
Corrective Action Event Descri:		INVESTIGATION REPORT RECEIVED				
Actual Date:		19960129				
Schedule Date Orig:						
Schedule Date New:						
Best Date:		19960129				
Groundwater Release Ind:						
Soil Release Ind:						
Air Release Ind:						
Surface Water Release Ind:						
Event Agency:		S				
Area Name:		AL-PX-07				
Event Code:		CA190				
Corrective Action Event Descri:		INVESTIGATION REPORT RECEIVED				
Actual Date:		19960601				
Schedule Date Orig:						
Schedule Date New:						
Best Date:		19960601				
Groundwater Release Ind:		Yes				
Soil Release Ind:						
Air Release Ind:						
Surface Water Release Ind:						
Event Agency:		S				
Area Name:		AL-PX-07				
Event Code:		CA614				
Corrective Action Event Descri:		STABILIZATION MEASURS WORK PLAN APPROVED				
Actual Date:		19990428				
Schedule Date Orig:						
Schedule Date New:						
Best Date:		19990428				
Groundwater Release Ind:		Yes				
Soil Release Ind:						
Air Release Ind:						
Surface Water Release Ind:						
Event Agency:		S				
Area Name:		ORDANCE PLANT (FUDS)				

Map Key	Number of Records	Direction	Distance (mi/ft)	Elev/Diff (ft)	Site	DB
Event Code:		CA170				
Corrective Action Event Descri:		INVESTIGATION SUPPLEMENTAL INFO DEEMED SATISFACT				
Actual Date:		19930922				
Schedule Date Orig:						
Schedule Date New:						
Best Date:		19930922				
Groundwater Release Ind:						
Soil Release Ind:						
Air Release Ind:						
Surface Water Release Ind:						
Event Agency:		S				
Area Name:		AL-PX-09 FIRING SITES				
Event Code:		CA999RM				
Corrective Action Event Descri:		CA PROCESS IS TERMINATED-REMEDIAL ACTIVITIES COMPLETE				
Actual Date:		20001101				
Schedule Date Orig:						
Schedule Date New:						
Best Date:		20001101				
Groundwater Release Ind:						
Soil Release Ind:						
Air Release Ind:						
Surface Water Release Ind:						
Event Agency:		S				
Area Name:		ENTIRE FACILITY				
Event Code:		CA100				
Corrective Action Event Descri:		INVESTIGATION IMPOSITION				
Actual Date:		19901210				
Schedule Date Orig:						
Schedule Date New:						
Best Date:		19901210				
Groundwater Release Ind:		Yes				
Soil Release Ind:		Yes				
Air Release Ind:						
Surface Water Release Ind:						
Event Agency:		E				
Area Name:		SWMU 85				
Event Code:		CA070NO				
Corrective Action Event Descri:		DETERMINATION OF NEED FOR AN INVESTIGATION-INVESTIGATION IS NOT NECESSARY				
Actual Date:		20010919				
Schedule Date Orig:						
Schedule Date New:						
Best Date:		20010919				
Groundwater Release Ind:		No				
Soil Release Ind:		No				
Air Release Ind:		No				
Surface Water Release Ind:		No				
Event Agency:		S				
Area Name:		SWMU 111				
Event Code:		CA070NO				
Corrective Action Event Descri:		DETERMINATION OF NEED FOR AN INVESTIGATION-INVESTIGATION IS NOT NECESSARY				
Actual Date:		20010919				
Schedule Date Orig:						
Schedule Date New:						
Best Date:		20010919				
Groundwater Release Ind:		No				
Soil Release Ind:		No				
Air Release Ind:		No				
Surface Water Release Ind:		No				
Event Agency:		S				
Area Name:		SWMU 141				
Event Code:		CA070NO				
Corrective Action Event Descri:		DETERMINATION OF NEED FOR AN INVESTIGATION-INVESTIGATION IS NOT NECESSARY				
Actual Date:		20010919				
Schedule Date Orig:						

Map Key	Number of Records	Direction	Distance (mi/ft)	Elev/Diff (ft)	Site	DB
<hr/>						
Schedule Date New:						
Best Date:		20010919				
Groundwater Release Ind:		No				
Soil Release Ind:		No				
Air Release Ind:		No				
Surface Water Release Ind:		No				
Event Agency:		S				
Area Name:		AL-PX-03 COOLING TOWER SITE				
Event Code:		CA100				
Corrective Action Event Descri:		INVESTIGATION IMPOSITION				
Actual Date:		19910424				
Schedule Date Orig:						
Schedule Date New:						
Best Date:		19910424				
Groundwater Release Ind:						
Soil Release Ind:		Yes				
Air Release Ind:						
Surface Water Release Ind:						
Event Agency:		S				
Area Name:		AL-PX-04 SLUDGE DRYING BEDS				
Event Code:		CA614				
Corrective Action Event Descri:		STABILIZATION MEASURS WORK PLAN APPROVED				
Actual Date:		19910613				
Schedule Date Orig:						
Schedule Date New:						
Best Date:		19910613				
Groundwater Release Ind:		Yes				
Soil Release Ind:		Yes				
Air Release Ind:						
Surface Water Release Ind:						
Event Agency:		E				
Area Name:		AL-PX-05 FIRE TRAINING PITS				
Event Code:		CA190				
Corrective Action Event Descri:		INVESTIGATION REPORT RECEIVED				
Actual Date:		19951101				
Schedule Date Orig:						
Schedule Date New:						
Best Date:		19951101				
Groundwater Release Ind:						
Soil Release Ind:		Yes				
Air Release Ind:						
Surface Water Release Ind:						
Event Agency:		S				
Area Name:		AL-PX-05 FIRE TRAINING PITS				
Event Code:		CA191				
Corrective Action Event Descri:		RFI DRAFT REPORT COMMENTS				
Actual Date:		19991220				
Schedule Date Orig:						
Schedule Date New:						
Best Date:		19991220				
Groundwater Release Ind:						
Soil Release Ind:		Yes				
Air Release Ind:						
Surface Water Release Ind:						
Event Agency:		S				
Area Name:		AL-PX-06 ZONE 12				
Event Code:		CA180				
Corrective Action Event Descri:		INVESTIGATION IMPLEMENTATION BEGUN				
Actual Date:		19930813				
Schedule Date Orig:						
Schedule Date New:						
Best Date:		19930813				
Groundwater Release Ind:		Yes				
Soil Release Ind:						

Map Key	Number of Records	Direction	Distance (mi/ft)	Elev/Diff (ft)	Site	DB
<hr/>						
Air Release Ind:						
Surface Water Release Ind:						
Event Agency:		S				
Area Name:					SWMU 136 (SS LEACHING BED, BLDG 12-59)	
Event Code:					CA190	
Corrective Action Event Descri:					INVESTIGATION REPORT RECEIVED	
Actual Date:					19941007	
Schedule Date Orig:						
Schedule Date New:						
Best Date:					19941007	
Groundwater Release Ind:					Yes	
Soil Release Ind:					Yes	
Air Release Ind:						
Surface Water Release Ind:						
Event Agency:		S				
Area Name:					Southeast Plume	
Event Code:					CA200	
Corrective Action Event Descri:					INVESTIGATION COMPLETE	
Actual Date:					20221129	
Schedule Date Orig:						
Schedule Date New:						
Best Date:					20221129	
Groundwater Release Ind:						
Soil Release Ind:						
Air Release Ind:						
Surface Water Release Ind:						
Event Agency:		S				
Area Name:					AL-PX-04 SLUDGE DRYING BEDS	
Event Code:					CA611	
Corrective Action Event Descri:					STABALIZATION MEASURES WORKPLAN NOD	
Actual Date:					19910226	
Schedule Date Orig:						
Schedule Date New:						
Best Date:					19910226	
Groundwater Release Ind:					Yes	
Soil Release Ind:					Yes	
Air Release Ind:						
Surface Water Release Ind:						
Event Agency:		E				
Area Name:					AL-PX-06 ZONE 12	
Event Code:					CA170	
Corrective Action Event Descri:					INVESTIGATION SUPPLEMENTAL INFO DEEMED SATISFACT	
Actual Date:					19941017	
Schedule Date Orig:						
Schedule Date New:						
Best Date:					19941017	
Groundwater Release Ind:					Yes	
Soil Release Ind:						
Air Release Ind:						
Surface Water Release Ind:						
Event Agency:		S				
Area Name:					AL-PX-02	
Event Code:					CA191	
Corrective Action Event Descri:					RFI DRAFT REPORT COMMENTS	
Actual Date:					20000612	
Schedule Date Orig:						
Schedule Date New:						
Best Date:					20000612	
Groundwater Release Ind:						
Soil Release Ind:						
Air Release Ind:						
Surface Water Release Ind:						
Event Agency:		S				

Map Key	Number of Records	Direction	Distance (mi/ft)	Elev/Diff (ft)	Site	DB
<hr/>						
Area Name:		AL-PX-09 FIRING SITES				
Event Code:		CA190				
Corrective Action Event Descri:		INVESTIGATION REPORT RECEIVED				
Actual Date:		19981013				
Schedule Date Orig:						
Schedule Date New:						
Best Date:		19981013				
Groundwater Release Ind:						
Soil Release Ind:						
Air Release Ind:						
Surface Water Release Ind:						
Event Agency:		S				
Area Name:		SWMU 134				
Event Code:		CA070NO				
Corrective Action Event Descri:		DETERMINATION OF NEED FOR AN INVESTIGATION-INVESTIGATION IS NOT NECESSARY				
Actual Date:		20010919				
Schedule Date Orig:						
Schedule Date New:						
Best Date:		20010919				
Groundwater Release Ind:		No				
Soil Release Ind:		No				
Air Release Ind:		No				
Surface Water Release Ind:		No				
Event Agency:		S				
Area Name:		AOC 12 (PAINT SHOP/SOLVENT PIT)				
Event Code:		CA190				
Corrective Action Event Descri:		INVESTIGATION REPORT RECEIVED				
Actual Date:		19941007				
Schedule Date Orig:						
Schedule Date New:						
Best Date:		19941007				
Groundwater Release Ind:		Yes				
Soil Release Ind:		Yes				
Air Release Ind:						
Surface Water Release Ind:						
Event Agency:		S				

Violation/Evaluation Summary

Note: VIOLATION or UNDETERMINED: There are VIOLATION or UNDETERMINED details or records associated with this facility (EPA ID) in the Compliance Monitoring and Enforcement table dated Jan, 2025.

Violation Details

Viol Type:	XXS	Actual Rtc Date:	20180126
Citation:		Found Violation:	Yes
Determined Date:	20180126	Rtc Qualifier:	Documented
Scheduled Compliance Date:			
Eval Activity Location:	TX		
Viol Determined By Agency:	State		
Viol Short Desc:	State Statute or Regulation		

Enforcement Details

Enf Type:	120
Enf Type Desc:	WRITTEN INFORMAL
Enf Action Date:	20180319
Disposition Status Desc:	
Disposition Status Date:	
Enf Agency:	State
Proposed Amount:	
Final Amount:	
Paid Amount:	

Map Key	Number of Records	Direction	Distance (mi/ft)	Elev/Diff (ft)	Site	DB
---------	----------------------	-----------	---------------------	-------------------	------	----

Violation Details

Viol Type:	270.A	Actual Rtc Date:	20160329
Citation:		Found Violation:	Yes
Determined Date:	20160322	Rtc Qualifier:	Documented
Scheduled Compliance Date:			
Eval Activity Location:	TX		
Viol Determined By Agency:	State		
Viol Short Desc:	Permits - General Information		

Enforcement Details

Enf Type:	141
Enf Type Desc:	REFERRAL TO ESC ENFORCEMENT SCREEN COMM.
Enf Action Date:	20160504
Disposition Status Desc:	
Disposition Status Date:	
Enf Agency:	State
Proposed Amount:	
Final Amount:	
Paid Amount:	
Enf Type:	140
Enf Type Desc:	LETTER OF INTENT TO INITIATE ENFORCEMENT ACTION
Enf Action Date:	20160419
Disposition Status Desc:	
Disposition Status Date:	
Enf Agency:	State
Proposed Amount:	
Final Amount:	
Paid Amount:	
Enf Type:	310
Enf Type Desc:	FINAL 3008(A) COMPLIANCE ORDER
Enf Action Date:	20170504
Disposition Status Desc:	ACTION SATISFIED (CASE CLOSED)
Disposition Status Date:	20170531
Enf Agency:	State
Proposed Amount:	
Final Amount:	9750
Paid Amount:	
Enf Type:	210
Enf Type Desc:	INITIAL 3008(A) COMPLIANCE
Enf Action Date:	20160727
Disposition Status Desc:	ACTION SATISFIED (CASE CLOSED)
Disposition Status Date:	20170531
Enf Agency:	State
Proposed Amount:	
Final Amount:	
Paid Amount:	

Violation Details

Viol Type:	XXS	Actual Rtc Date:	20160329
Citation:		Found Violation:	Yes
Determined Date:	20160322	Rtc Qualifier:	Documented
Scheduled Compliance Date:			
Eval Activity Location:	TX		
Viol Determined By Agency:	State		
Viol Short Desc:	State Statute or Regulation		

Enforcement Details

Map Key	Number of Records	Direction	Distance (mi/ft)	Elev/Diff (ft)	Site	DB
Enf Type:		210				
Enf Type Desc:		INITIAL 3008(A) COMPLIANCE				
Enf Action Date:		20160727				
Disposition Status Desc:		ACTION SATISFIED (CASE CLOSED)				
Disposition Status Date:		20170531				
Enf Agency:		State				
Proposed Amount:						
Final Amount:						
Paid Amount:						
Enf Type:		141				
Enf Type Desc:		REFERRAL TO ESC ENFORCEMENT SCREEN COMM.				
Enf Action Date:		20160504				
Disposition Status Desc:						
Disposition Status Date:						
Enf Agency:		State				
Proposed Amount:						
Final Amount:						
Paid Amount:						
Enf Type:		140				
Enf Type Desc:		LETTER OF INTENT TO INITIATE ENFORCEMENT ACTION				
Enf Action Date:		20160419				
Disposition Status Desc:						
Disposition Status Date:						
Enf Agency:		State				
Proposed Amount:						
Final Amount:						
Paid Amount:						
Enf Type:		310				
Enf Type Desc:		FINAL 3008(A) COMPLIANCE ORDER				
Enf Action Date:		20170504				
Disposition Status Desc:		ACTION SATISFIED (CASE CLOSED)				
Disposition Status Date:		20170531				
Enf Agency:		State				
Proposed Amount:						
Final Amount:		9750				
Paid Amount:						

Violation Details

Viol Type:	XXS	Actual Rtc Date:	20130716
Citation:		Found Violation:	Yes
Determined Date:	20130716	Rtc Qualifier:	Documented
Scheduled Compliance Date:			
Eval Activity Location:	TX		
Viol Determined By Agency:	State		
Viol Short Desc:	State Statute or Regulation		

Enforcement Details

Enf Type:	120
Enf Type Desc:	WRITTEN INFORMAL
Enf Action Date:	20130730
Disposition Status Desc:	
Disposition Status Date:	
Enf Agency:	State
Proposed Amount:	
Final Amount:	
Paid Amount:	

Violation Details

Viol Type:	264.F	Actual Rtc Date:	20010620
------------	-------	------------------	----------

Map Key	Number of Records	Direction	Distance (mi/ft)	Elev/Diff (ft)	Site	DB
<hr/>						
Citation:				Found Violation:	Yes	
Determined Date:	20000320			Rtc Qualifier:	Documented	
Scheduled Compliance Date:						
Eval Activity Location:		TX				
Viol Determined By Agency:		State				
Viol Short Desc:		TSD - Releases from SWMUs				
 <u>Enforcement Details</u>						
Enf Type:		141				
Enf Type Desc:		REFERRAL TO ESC ENFORCEMENT SCREEN COMM.				
Enf Action Date:		20000629				
Disposition Status Desc:						
Disposition Status Date:						
Enf Agency:		State				
Proposed Amount:						
Final Amount:						
Paid Amount:						
Enf Type:		140				
Enf Type Desc:		LETTER OF INTENT TO INITIATE ENFORCEMENT ACTION				
Enf Action Date:		20000320				
Disposition Status Desc:						
Disposition Status Date:						
Enf Agency:		State				
Proposed Amount:						
Final Amount:						
Paid Amount:						
 <u>Violation Details</u>						
Viol Type:	270.C			Actual Rtc Date:	20000407	
Citation:				Found Violation:	Yes	
Determined Date:	20000320			Rtc Qualifier:	Documented	
Scheduled Compliance Date:						
Eval Activity Location:		TX				
Viol Determined By Agency:		State				
Viol Short Desc:		Permits - Conditions				
 <u>Enforcement Details</u>						
Enf Type:		310				
Enf Type Desc:		FINAL 3008(A) COMPLIANCE ORDER				
Enf Action Date:		20010706				
Disposition Status Desc:		ACTION SATISFIED (CASE CLOSED)				
Disposition Status Date:		20070726				
Enf Agency:		State				
Proposed Amount:						
Final Amount:		5000				
Paid Amount:						
Enf Type:		210				
Enf Type Desc:		INITIAL 3008(A) COMPLIANCE				
Enf Action Date:		20010126				
Disposition Status Desc:		ACTION SATISFIED (CASE CLOSED)				
Disposition Status Date:		20070726				
Enf Agency:		State				
Proposed Amount:						
Final Amount:						
Paid Amount:						
Enf Type:		141				
Enf Type Desc:		REFERRAL TO ESC ENFORCEMENT SCREEN COMM.				
Enf Action Date:		20000629				
Disposition Status Desc:						

Map Key	Number of Records	Direction	Distance (mi/ft)	Elev/Diff (ft)	Site	DB
<hr/>						
Disposition Status Date:						
Enf Agency:		State				
Proposed Amount:						
Final Amount:						
Paid Amount:						
Enf Type:		140				
Enf Type Desc:		LETTER OF INTENT TO INITIATE ENFORCEMENT ACTION				
Enf Action Date:		20000320				
Disposition Status Desc:						
Disposition Status Date:						
Enf Agency:		State				
Proposed Amount:						
Final Amount:						
Paid Amount:						
<u>Violation Details</u>						
Viol Type:		270.C	Actual Rtc Date:		20010620	
Citation:			Found Violation:		Yes	
Determined Date:		20000320	Rtc Qualifier:		Documented	
Scheduled Compliance Date:						
Eval Activity Location:		TX				
Viol Determined By Agency:		State				
Viol Short Desc:		Permits - Conditions				
<u>Enforcement Details</u>						
Enf Type:		141				
Enf Type Desc:		REFERRAL TO ESC ENFORCEMENT SCREEN COMM.				
Enf Action Date:		20000629				
Disposition Status Desc:						
Disposition Status Date:						
Enf Agency:		State				
Proposed Amount:						
Final Amount:						
Paid Amount:						
Enf Type:		140				
Enf Type Desc:		LETTER OF INTENT TO INITIATE ENFORCEMENT ACTION				
Enf Action Date:		20000320				
Disposition Status Desc:						
Disposition Status Date:						
Enf Agency:		State				
Proposed Amount:						
Final Amount:						
Paid Amount:						
<u>Violation Details</u>						
Viol Type:		XXS	Actual Rtc Date:		20000407	
Citation:			Found Violation:		Yes	
Determined Date:		20000320	Rtc Qualifier:		Documented	
Scheduled Compliance Date:						
Eval Activity Location:		TX				
Viol Determined By Agency:		State				
Viol Short Desc:		State Statute or Regulation				
<u>Enforcement Details</u>						
Enf Type:		310				
Enf Type Desc:		FINAL 3008(A) COMPLIANCE ORDER				
Enf Action Date:		20010706				
Disposition Status Desc:		ACTION SATISFIED (CASE CLOSED)				

Map Key	Number of Records	Direction	Distance (mi/ft)	Elev/Diff (ft)	Site	DB
<hr/>						
Disposition Status Date:		20070726				
Enf Agency:		State				
Proposed Amount:						
Final Amount:		5000				
Paid Amount:						
Enf Type:		141				
Enf Type Desc:		REFERRAL TO ESC ENFORCEMENT SCREEN COMM.				
Enf Action Date:		20000629				
Disposition Status Desc:						
Disposition Status Date:						
Enf Agency:		State				
Proposed Amount:						
Final Amount:						
Paid Amount:						
Enf Type:		210				
Enf Type Desc:		INITIAL 3008(A) COMPLIANCE				
Enf Action Date:		20010126				
Disposition Status Desc:		ACTION SATISFIED (CASE CLOSED)				
Disposition Status Date:		20070726				
Enf Agency:		State				
Proposed Amount:						
Final Amount:						
Paid Amount:						
Enf Type:		140				
Enf Type Desc:		LETTER OF INTENT TO INITIATE ENFORCEMENT ACTION				
Enf Action Date:		20000320				
Disposition Status Desc:						
Disposition Status Date:						
Enf Agency:		State				
Proposed Amount:						
Final Amount:						
Paid Amount:						
 <u>Violation Details</u>						
Viol Type:	XXS			Actual Rtc Date:	20010620	
Citation:				Found Violation:	Yes	
Determined Date:	20000320			Rtc Qualifier:	Documented	
Scheduled Compliance Date:						
Eval Activity Location:	TX					
Viol Determined By Agency:	State					
Viol Short Desc:	State Statute or Regulation					
 <u>Enforcement Details</u>						
Enf Type:		140				
Enf Type Desc:		LETTER OF INTENT TO INITIATE ENFORCEMENT ACTION				
Enf Action Date:		20000320				
Disposition Status Desc:						
Disposition Status Date:						
Enf Agency:		State				
Proposed Amount:						
Final Amount:						
Paid Amount:						
Enf Type:		141				
Enf Type Desc:		REFERRAL TO ESC ENFORCEMENT SCREEN COMM.				
Enf Action Date:		20000629				
Disposition Status Desc:						
Disposition Status Date:						
Enf Agency:		State				
Proposed Amount:						
Final Amount:						
Paid Amount:						

Map Key	Number of Records	Direction	Distance (mi/ft)	Elev/Diff (ft)	Site	DB
---------	-------------------	-----------	------------------	----------------	------	----

Violation Details

Viol Type:	264.A	Actual Rtc Date:	19951002
Citation:		Found Violation:	Yes
Determined Date:	19890427	Rtc Qualifier:	Observed
Scheduled Compliance Date:			
Eval Activity Location:	TX		
Viol Determined By Agency:	EPA		
Viol Short Desc:	TSD - General		

Violation Details

Viol Type:	264.G	Actual Rtc Date:	19951002
Citation:		Found Violation:	Yes
Determined Date:	19890427	Rtc Qualifier:	Observed
Scheduled Compliance Date:			
Eval Activity Location:	TX		
Viol Determined By Agency:	EPA		
Viol Short Desc:	TSD - Closure/Post-Closure		

Violation Details

Viol Type:	265.F	Actual Rtc Date:	19951002
Citation:		Found Violation:	Yes
Determined Date:	19890427	Rtc Qualifier:	Observed
Scheduled Compliance Date:			
Eval Activity Location:	TX		
Viol Determined By Agency:	EPA		
Viol Short Desc:	TSD IS-Ground-Water Monitoring		

Violation Details

Viol Type:	268.A	Actual Rtc Date:	19951002
Citation:		Found Violation:	Yes
Determined Date:	19890427	Rtc Qualifier:	Observed
Scheduled Compliance Date:			
Eval Activity Location:	TX		
Viol Determined By Agency:	EPA		
Viol Short Desc:	LDR - General		

Violation Details

Viol Type:	268.A	Actual Rtc Date:	19951002
Citation:		Found Violation:	Yes
Determined Date:	19880225	Rtc Qualifier:	Observed
Scheduled Compliance Date:			
Eval Activity Location:	TX		
Viol Determined By Agency:	EPA		
Viol Short Desc:	LDR - General		

Violation Details

Viol Type:	264.A	Actual Rtc Date:	19880121
Citation:		Found Violation:	Yes
Determined Date:	19870312	Rtc Qualifier:	Observed
Scheduled Compliance Date:	19880831		
Eval Activity Location:	TX		
Viol Determined By Agency:	EPA		
Viol Short Desc:	TSD - General		

Map Key	Number of Records	Direction	Distance (mi/ft)	Elev/Diff (ft)	Site	DB
<u>Enforcement Details</u>						
Enf Type:		120				
Enf Type Desc:		WRITTEN INFORMAL				
Enf Action Date:		19870423				
Disposition Status Desc:						
Disposition Status Date:						
Enf Agency:		EPA				
Proposed Amount:						
Final Amount:						
Paid Amount:						
<u>Evaluation Details</u>						
Eval Start Date:		20240529				
Eval Type Desc:		COMPLIANCE EVALUATION INSPECTION				
Viol Short Desc:						
Actual Rtc Date:						
Eval Agency:		State				
Eval Start Date:		20230524				
Eval Type Desc:		COMPLIANCE EVALUATION INSPECTION				
Viol Short Desc:						
Actual Rtc Date:						
Eval Agency:		State				
Eval Start Date:		20220621				
Eval Type Desc:		COMPLIANCE EVALUATION INSPECTION				
Viol Short Desc:						
Actual Rtc Date:						
Eval Agency:		State				
Eval Start Date:		20210518				
Eval Type Desc:		COMPLIANCE EVALUATION INSPECTION				
Viol Short Desc:						
Actual Rtc Date:						
Eval Agency:		State				
Eval Start Date:		20200804				
Eval Type Desc:		COMPLIANCE EVALUATION INSPECTION				
Viol Short Desc:						
Actual Rtc Date:						
Eval Agency:		State				
Eval Start Date:		20190513				
Eval Type Desc:		COMPLIANCE EVALUATION INSPECTION				
Viol Short Desc:						
Actual Rtc Date:						
Eval Agency:		State				
Eval Start Date:		20180731				
Eval Type Desc:		COMPLIANCE EVALUATION INSPECTION				
Viol Short Desc:						
Actual Rtc Date:						
Eval Agency:		State				
Eval Start Date:		20180126				
Eval Type Desc:		FOCUSED COMPLIANCE INSPECTION				
Viol Short Desc:		State Statute or Regulation				
Actual Rtc Date:		20180126				
Eval Agency:		State				
Eval Start Date:		20170621				
Eval Type Desc:		COMPLIANCE EVALUATION INSPECTION				
Viol Short Desc:						
Actual Rtc Date:						
Eval Agency:		State				

Map Key	Number of Records	Direction	Distance (mi/ft)	Elev/Diff (ft)	Site	DB
Eval Start Date: Eval Type Desc: Viol Short Desc: Actual Rtc Date: Eval Agency:		20160815 COMPLIANCE EVALUATION INSPECTION				
Eval Start Date: Eval Type Desc: Viol Short Desc: Actual Rtc Date: Eval Agency:		20160322 COMPLIANCE EVALUATION INSPECTION Permits - General Information 20160329 State				
Eval Start Date: Eval Type Desc: Viol Short Desc: Actual Rtc Date: Eval Agency:		20160322 COMPLIANCE EVALUATION INSPECTION State Statute or Regulation 20160329 State				
Eval Start Date: Eval Type Desc: Viol Short Desc: Actual Rtc Date: Eval Agency:		20150616 COMPLIANCE EVALUATION INSPECTION				
Eval Start Date: Eval Type Desc: Viol Short Desc: Actual Rtc Date: Eval Agency:		20140714 COMPLIANCE EVALUATION INSPECTION				
Eval Start Date: Eval Type Desc: Viol Short Desc: Actual Rtc Date: Eval Agency:		20130716 FOCUSED COMPLIANCE INSPECTION State Statute or Regulation 20130716 State				
Eval Start Date: Eval Type Desc: Viol Short Desc: Actual Rtc Date: Eval Agency:		20130514 COMPLIANCE EVALUATION INSPECTION				
Eval Start Date: Eval Type Desc: Viol Short Desc: Actual Rtc Date: Eval Agency:		20120417 COMPLIANCE EVALUATION INSPECTION				
Eval Start Date: Eval Type Desc: Viol Short Desc: Actual Rtc Date: Eval Agency:		20110222 COMPLIANCE EVALUATION INSPECTION				
Eval Start Date: Eval Type Desc: Viol Short Desc: Actual Rtc Date: Eval Agency:		20100719 COMPLIANCE EVALUATION INSPECTION				
Eval Start Date: Eval Type Desc: Viol Short Desc: Actual Rtc Date: Eval Agency:		20090707 COMPLIANCE EVALUATION INSPECTION				
Eval Start Date: Eval Type Desc:		20080602 COMPLIANCE EVALUATION INSPECTION				

Map Key	Number of Records	Direction	Distance (mi/ft)	Elev/Diff (ft)	Site	DB
Viol Short Desc: Actual Rtc Date: Eval Agency:		State				
Eval Start Date: Eval Type Desc: Viol Short Desc: Actual Rtc Date: Eval Agency:		20080201 FOCUSED COMPLIANCE INSPECTION State				
Eval Start Date: Eval Type Desc: Viol Short Desc: Actual Rtc Date: Eval Agency:		20070306 COMPLIANCE EVALUATION INSPECTION State				
Eval Start Date: Eval Type Desc: Viol Short Desc: Actual Rtc Date: Eval Agency:		20060605 COMPLIANCE EVALUATION INSPECTION State				
Eval Start Date: Eval Type Desc: Viol Short Desc: Actual Rtc Date: Eval Agency:		20050803 COMPLIANCE EVALUATION INSPECTION State				
Eval Start Date: Eval Type Desc: Viol Short Desc: Actual Rtc Date: Eval Agency:		20041026 OPERATION AND MAINTENANCE INSPECTION State				
Eval Start Date: Eval Type Desc: Viol Short Desc: Actual Rtc Date: Eval Agency:		20040622 COMPLIANCE EVALUATION INSPECTION State				
Eval Start Date: Eval Type Desc: Viol Short Desc: Actual Rtc Date: Eval Agency:		20030728 COMPLIANCE EVALUATION INSPECTION State				
Eval Start Date: Eval Type Desc: Viol Short Desc: Actual Rtc Date: Eval Agency:		20010620 NO LONGER A SIGNIFICANT NON-COMPLIER State				
Eval Start Date: Eval Type Desc: Viol Short Desc: Actual Rtc Date: Eval Agency:		20000320 SIGNIFICANT NON-COMPLIER State Statute or Regulation 20010620 State				
Eval Start Date: Eval Type Desc: Viol Short Desc: Actual Rtc Date: Eval Agency:		20000320 SIGNIFICANT NON-COMPLIER TSD - Releases from SWMUs 20010620 State				
Eval Start Date: Eval Type Desc: Viol Short Desc: Actual Rtc Date: Eval Agency:		20000320 SIGNIFICANT NON-COMPLIER Permits - Conditions 20000407 State				

<i>Map Key</i>	<i>Number of Records</i>	<i>Direction</i>	<i>Distance (mi/ft)</i>	<i>Elev/Diff (ft)</i>	<i>Site</i>	<i>DB</i>
<i>Eval Start Date:</i>		20000320				
<i>Eval Type Desc:</i>		SIGNIFICANT NON-COMPLIER				
<i>Viol Short Desc:</i>		State Statute or Regulation				
<i>Actual Rtc Date:</i>		20000407				
<i>Eval Agency:</i>		State				
<i>Eval Start Date:</i>		20000320				
<i>Eval Type Desc:</i>		SIGNIFICANT NON-COMPLIER				
<i>Viol Short Desc:</i>		Permits - Conditions				
<i>Actual Rtc Date:</i>		20010620				
<i>Eval Agency:</i>		State				
<i>Eval Start Date:</i>		19890314				
<i>Eval Type Desc:</i>		COMPLIANCE EVALUATION INSPECTION				
<i>Viol Short Desc:</i>		TSD IS-Ground-Water Monitoring				
<i>Actual Rtc Date:</i>		19951002				
<i>Eval Agency:</i>		EPA				
<i>Eval Start Date:</i>		19890314				
<i>Eval Type Desc:</i>		COMPLIANCE EVALUATION INSPECTION				
<i>Viol Short Desc:</i>		LDR - General				
<i>Actual Rtc Date:</i>		19951002				
<i>Eval Agency:</i>		EPA				
<i>Eval Start Date:</i>		19890314				
<i>Eval Type Desc:</i>		COMPLIANCE EVALUATION INSPECTION				
<i>Viol Short Desc:</i>		TSD - Closure/Post-Closure				
<i>Actual Rtc Date:</i>		19951002				
<i>Eval Agency:</i>		EPA				
<i>Eval Start Date:</i>		19890314				
<i>Eval Type Desc:</i>		COMPLIANCE EVALUATION INSPECTION				
<i>Viol Short Desc:</i>		TSD - General				
<i>Actual Rtc Date:</i>		19951002				
<i>Eval Agency:</i>		EPA				
<i>Eval Start Date:</i>		19880225				
<i>Eval Type Desc:</i>		COMPLIANCE EVALUATION INSPECTION				
<i>Viol Short Desc:</i>		LDR - General				
<i>Actual Rtc Date:</i>		19951002				
<i>Eval Agency:</i>		EPA				
<i>Eval Start Date:</i>		19870312				
<i>Eval Type Desc:</i>		COMPLIANCE EVALUATION INSPECTION				
<i>Viol Short Desc:</i>		TSD - General				
<i>Actual Rtc Date:</i>		19880121				
<i>Eval Agency:</i>		EPA				

Additional Handler Summary Details

<i>Source Type:</i>	B	<i>NAIC 1:</i>	325920
<i>Seq No:</i>	8	<i>NAIC 2:</i>	
<i>Non Notifier:</i>		<i>NAIC 3:</i>	
<i>Receive Date:</i>	20240301	<i>NAIC 4:</i>	
<i>Active Site:</i>	HPA--	<i>State:</i>	TX
<i>Land Type:</i>	F	<i>Location Latitude:</i>	35.3197
<i>In Handler Univ:</i>	Y	<i>Location Longitude:</i>	-101.5852
<i>In A Universe:</i>	Y	<i>Loc GIS Primary:</i>	N
<i>Gen Status:</i>	LQG	<i>Loc GIS Origin:</i>	UC
<i>Report Cycle:</i>	2023	<i>State District Owner:</i>	
<i>Accessibility:</i>		<i>State District:</i>	
<i>Region:</i>	06		
<i>Fed Waste Gen Owner:</i>	HQ		
<i>State Waste Generator Owner:</i>	TX		
<i>State Waste Generator:</i>	N		
<i>Short Term Generator:</i>	N		
<i>Uni Waste:</i>	N		

Map Key	Number of Records	Direction	Distance (mi/ft)	Elev/Diff (ft)	Site	DB
Universal Waste Dest Facility:		N				
Federal Universal Waste:		N				
As Federally Regulated Tsd:		---ST-				
As Converter Tsd:		-----				
As State Regulated Tsd:		-----				
As State Regulated Handler:		---				
Federal Indicator:		LOP				
Hsm:		N				
Subpart K:		----				
GPRA Permit:		N				
GPRA Renewal:		+				
Permit Renewal Wrkld:		---ST-				
Permwrk ID:		---ST-				
Perm Prog:		L--ST-				
Pcwrkld:		-----				
Closwrkld:		---S--				
GPRA Ca:		Y				
Cawrkld:		Y				
Subjca Tsd Discretion:		N				
NCAPS:		H				
EC Indicator:		N				
Ca725 Indicator:		+				
Ca750 Indicator:		+				
Operating Tsd:		---ST-				
Full Enforcement:		---ST-				
Snc:		N				
Unaddressed Snc:		N				
Addressed Snc:		N				
Snc With Comp Sched:		N				
Fa Required:		-----				
Hhandler Last Change:		20241106				
Recognized Trader Importer:		N				
Recognized Trader Exporter:		N				
Slab Importer:		N				
Slab Exporter:		N				
Manifest Broker:		N				
Subpart P:		N				
Contact Language:		EN				
Handler Name:		US DEPARTMENT OF ENERGY PANTEX PLANT				
Location Street No:		955				
Location Street1:		FM 2373				
Location Street2:						
Location City:		PANHANDLE				
Location State:		TX				
Location Zip:		79068				
Location County Code:		TX065				
Location County Name:		CARSON				
Location Country:		US				
Contact Name:		CRAIG SNIDER				
Contact Street No:						
Contact Street1:		PO BOX 30030				
Contact Street2:						
Contact City:		AMARILLO				
Contact State:		TX				
Contact Zip:		79120-0030				
Contact Country:		US				
Contact Phone And Ext:		806-477-5906				
Contact Fax:						
Contact Email Address:						
Contact Title:		ENVIRONMENTAL MANAGER				
Owner Name:		US DEPARTMENT OF ENERGY NATIONAL NUCLEAR SECURITY				
Owner Type:		F				
Owner Seq:		1				
Operator Name:		US DEPARTMENT OF ENERGY NATIONAL NUCLEAR SECURITY				
Operator Type:		F				
Operator Seq:		2				
Public Notes:						

Map Key	Number of Records	Direction	Distance (mi/ft)	Elev/Diff (ft)	Site	DB
---------	----------------------	-----------	---------------------	-------------------	------	----

Handler Summary

Importer:	No	Used Oil Transpor:	No
Mixed Waste Gen:	No	Used Oil Trans Fac:	No
Transporter:	No	Used Oil Processor:	No
Transfer Facility:	No	Used Oil Refiner:	No
Recycler:	No	Used Oil Burner:	No
Onsite Burner Exem:	No	Commercial TSD:	No
Furnace Exemption:	No	Recycl Nonstorage:	No
Underground Injec:	No		
Used Oil Market Burner:	No		
Used Oil Spec Marketer:	No		

Hazardous Waste Handler Details

Seq No: 1
 Receive Date: 19800818
 Handler Name: US DOE PANTEX PLANT
 Fed Waste Generator: 1
 Generator Code Description: Large Quantity Generator
 Source Type: Notification

Waste Code Details

Waste Code: D001
 Waste Code Desc: IGNITABLE WASTE

Waste Code: D003
 Waste Code Desc: REACTIVE WASTE

Waste Code: F001
 Waste Code Desc: THE FOLLOWING SPENT HALOGENATED SOLVENTS USED IN DEGREASING: TETRACHLOROETHYLENE, TRICHLOROETHYLENE, METHYLENE CHLORIDE, 1,1,1-TRICHLOROETHANE, CARBON TETRACHLORIDE AND CHLORINATED FLUOROCARBONS; ALL SPENT SOLVENT MIXTURES/BLENDS USED IN DEGREASING CONTAINING, BEFORE USE, A TOTAL OF TEN PERCENT OR MORE (BY VOLUME) OF ONE OR MORE OF THE ABOVE HALOGENATED SOLVENTS OR THOSE SOLVENTS LISTED IN F002, F004, AND F005; AND STILL BOTTOMS FROM THE RECOVERY OF THESE SPENT SOLVENTS AND SPENT SOLVENT MIXTURES.

Waste Code: F002
 Waste Code Desc: THE FOLLOWING SPENT HALOGENATED SOLVENTS: TETRACHLOROETHYLENE, METHYLENE CHLORIDE, TRICHLOROETHYLENE, 1,1,1-TRICHLOROETHANE, CHLOROBENZENE, 1,1,2-TRICHLORO-1,2,2-TRIFLUOROETHANE, ORTHO-DICHLOROBENZENE, TRICHLOROFLUOROMETHANE, AND 1,1,2, TRICHLOROETHANE; ALL SPENT SOLVENT MIXTURES/BLENDS CONTAINING, BEFORE USE, A TOTAL OF TEN PERCENT OR MORE (BY VOLUME) OF ONE OR MORE OF THE ABOVE HALOGENATED SOLVENTS OR THOSE SOLVENTS LISTED IN F001, F004, AND F005; AND STILL BOTTOMS FROM THE RECOVERY OF THESE SPENT SOLVENTS AND SPENT SOLVENT MIXTURES.

Waste Code: F003
 Waste Code Desc: THE FOLLOWING SPENT NONHALOGENATED SOLVENTS: XYLENE, ACETONE, ETHYL ACETATE, ETHYL BENZENE, ETHYL ETHER, METHYL ISOBUTYL KETONE, N-BUTYL ALCOHOL, CYCLOHEXANONE, AND METHANOL; ALL SPENT SOLVENT MIXTURES/BLENDS CONTAINING, BEFORE USE, ONLY THE ABOVE SPENT NONHALOGENATED SOLVENTS; AND ALL SPENT SOLVENT MIXTURES/BLENDS CONTAINING, BEFORE USE, ONE OR MORE OF THE ABOVE NONHALOGENATED SOLVENTS, AND A TOTAL OF TEN PERCENT OR MORE (BY VOLUME) OF ONE OR MORE OF THOSE SOLVENTS LISTED IN F001, F002, F004, AND F005; AND STILL BOTTOMS FROM THE RECOVERY OF THESE SPENT SOLVENTS AND SPENT SOLVENT MIXTURES.

Waste Code: F005
 Waste Code Desc: THE FOLLOWING SPENT NONHALOGENATED SOLVENTS: TOLUENE, METHYL ETHYL KETONE, CARBON DISULFIDE, ISOBUTANOL, PYRIDINE, BENZENE, 2-ETHOXYETHANOL, AND 2-NITROPROPANE; ALL SPENT SOLVENT MIXTURES/BLENDS CONTAINING, BEFORE USE, A TOTAL OF TEN PERCENT OR MORE (BY VOLUME) OF ONE OR MORE OF THE ABOVE NONHALOGENATED SOLVENTS OR THOSE SOLVENTS LISTED IN F001, F002, OR F004; AND STILL BOTTOMS FROM THE RECOVERY OF THESE SPENT SOLVENTS AND SPENT SOLVENT MIXTURES.

Waste Code: F006

Map Key	Number of Records	Direction	Distance (mi/ft)	Elev/Diff (ft)	Site	DB
Waste Code Desc:					WASTEWATER TREATMENT SLUDGES FROM ELECTROPLATING OPERATIONS, EXCEPT FROM THE FOLLOWING PROCESSES: (1) SULFURIC ACID ANODIZING OF ALUMINUM; (2) TIN PLATING ON CARBON STEEL; (3) ZINC PLATING (SEGREGATED BASIS) ON CARBON STEEL; (4) ALUMINUM OR ZINC-ALUMINUM PLATING ON CARBON STEEL; (5) CLEANING/STRIPPING ASSOCIATED WITH TIN, ZINC, AND ALUMINUM PLATING ON CARBON STEEL; AND (6) CHEMICAL ETCHING AND MILLING OF ALUMINUM.	
Waste Code:					K044	
Waste Code Desc:					WASTEWATER TREATMENT SLUDGES FROM THE MANUFACTURING AND PROCESSING OF EXPLOSIVES.	
Waste Code:					K045	
Waste Code Desc:					SPENT CARBON FROM THE TREATMENT OF WASTEWATER CONTAINING EXPLOSIVES.	
Waste Code:					K047	
Waste Code Desc:					PINK/RED WATER FROM TNT OPERATIONS.	
Waste Code:					P015	
Waste Code Desc:					BERYLLIUM	
Waste Code:					U002	
Waste Code Desc:					2-PROPANONE (I) (OR) ACETONE (I)	
Waste Code:					U158	
Waste Code Desc:					4,4'-METHYLENEBIS(2-CHLOROANILINE) (OR) BENZENAMINE, 4,4'-METHYLENEBIS[2-CHLORO-	
Waste Code:					U213	
Waste Code Desc:					FURAN, TETRAHYDRO-(I) (OR) TETRAHYDROFURAN (I)	
Waste Code:					U220	
Waste Code Desc:					BENZENE, METHYL- (OR) TOLUENE	
Waste Code:					U239	
Waste Code Desc:					BENZENE, DIMETHYL- (I,T) (OR) XYLENE (I)	

Hazardous Waste Handler Details

Seq No: 1
Receive Date: 19900301
Handler Name: US DOE PANTEX PLANT
Fed Waste Generator: 1
Generator Code Description: Large Quantity Generator
Source Type: Annual/Biennial Report

Hazardous Waste Handler Details

Seq No: 2
Receive Date: 19920128
Handler Name: U.S. DEPARTMENT OF ENERGY - PANTEX PLANT
Fed Waste Generator: 1
Generator Code Description: Large Quantity Generator
Source Type: Annual/Biennial Report

Hazardous Waste Handler Details

Seq No: 43
Receive Date: 19931006
Handler Name: FORMER ORDNANCE PLANT OF PANTEX
Fed Waste Generator: 1
Generator Code Description: Large Quantity Generator
Source Type: Notification

Waste Code Details

Waste Code: UNKN

Map Key	Number of Records	Direction	Distance (mi/ft)	Elev/Diff (ft)	Site	DB
---------	----------------------	-----------	---------------------	-------------------	------	----

Waste Code Desc:

Hazardous Waste Handler Details

Seq No: 3
 Receive Date: 19941021
 Handler Name: U.S.DEPT. OF ENERGY PANTEX PLT
 Fed Waste Generator: 1
 Generator Code Description: Large Quantity Generator
 Source Type: Annual/Biennial Report

Hazardous Waste Handler Details

Seq No: 4
 Receive Date: 19960301
 Handler Name: US DOE PANTEX PLANT
 Fed Waste Generator: 1
 Generator Code Description: Large Quantity Generator
 Source Type: Annual/Biennial Report

Hazardous Waste Handler Details

Seq No: 5
 Receive Date: 19980125
 Handler Name: U.S. DOE PANTEX PLANT
 Fed Waste Generator: 1
 Generator Code Description: Large Quantity Generator
 Source Type: Annual/Biennial Report

Hazardous Waste Handler Details

Seq No: 6
 Receive Date: 20000125
 Handler Name: U.S. DEPARTMENT OF ENERGY PANTEX
 Fed Waste Generator: 1
 Generator Code Description: Large Quantity Generator
 Source Type: Annual/Biennial Report

Hazardous Waste Handler Details

Seq No: 7
 Receive Date: 20020301
 Handler Name: US DEPARTMENT OF ENERGY
 Fed Waste Generator: 1
 Generator Code Description: Large Quantity Generator
 Source Type: Annual/Biennial Report

Hazardous Waste Handler Details

Seq No: 2
 Receive Date: 20030811
 Handler Name: US DEPARTMENT OF ENERGY
 Fed Waste Generator: 1
 Generator Code Description: Large Quantity Generator
 Source Type: Notification

Waste Code Details

Waste Code: D001
 Waste Code Desc: IGNITABLE WASTE

Map Key	Number of Records	Direction	Distance (mi/ft)	Elev/Diff (ft)	Site	DB
Waste Code:					D002	
Waste Code Desc:					CORROSIVE WASTE	
Waste Code:					D003	
Waste Code Desc:					REACTIVE WASTE	
Waste Code:					D004	
Waste Code Desc:					ARSENIC	
Waste Code:					D005	
Waste Code Desc:					BARIUM	
Waste Code:					D006	
Waste Code Desc:					CADMIUM	
Waste Code:					D007	
Waste Code Desc:					CHROMIUM	
Waste Code:					D008	
Waste Code Desc:					LEAD	
Waste Code:					D009	
Waste Code Desc:					MERCURY	
Waste Code:					D010	
Waste Code Desc:					SELENIUM	
Waste Code:					D011	
Waste Code Desc:					SILVER	
Waste Code:					D012	
Waste Code Desc:					ENDRIN (1,2,3,4,10,10-HEXACHLORO-1,7-EPOXY-1,4,4A,5,6,7,8,8A-OCTAHYDRO-1,4-ENDO, ENDO-5,8-DIMETH-ANO-NAPHTHALENE)	
Waste Code:					D015	
Waste Code Desc:					TOXAPHENE (C10 H10 CL8, TECHNICAL CHLORINATED CAMPHENE, 67-69 PERCENT CHLORINE)	
Waste Code:					D016	
Waste Code Desc:					2,4-D (2,4-DICHLOROPHENOXYACETIC ACID)	
Waste Code:					D017	
Waste Code Desc:					2,4,5-TP SILVEX (2,4,5-TRICHLOROPHENOXYPROPIONIC ACID)	
Waste Code:					D018	
Waste Code Desc:					BENZENE	
Waste Code:					D019	
Waste Code Desc:					CARBON TETRACHLORIDE	
Waste Code:					D020	
Waste Code Desc:					CHLORDANE	
Waste Code:					D021	
Waste Code Desc:					CHLOROBENZENE	
Waste Code:					D022	
Waste Code Desc:					CHLOROFORM	
Waste Code:					D023	
Waste Code Desc:					O-CRESOL	
Waste Code:					D024	
Waste Code Desc:					M-CRESOL	
Waste Code:					D025	
Waste Code Desc:					P-CRESOL	
Waste Code:					D026	
Waste Code Desc:					CRESOL	

<i>Map Key</i>	<i>Number of Records</i>	<i>Direction</i>	<i>Distance (mi/ft)</i>	<i>Elev/Diff (ft)</i>	<i>Site</i>	<i>DB</i>
Waste Code:		D027				
Waste Code Desc:		1,4-DICHLOROBENZENE				
Waste Code:		D028				
Waste Code Desc:		1,2-DICHLOROETHANE				
Waste Code:		D029				
Waste Code Desc:		1,1-DICHLOROETHYLENE				
Waste Code:		D030				
Waste Code Desc:		2,4-DINITROTOLUENE				
Waste Code:		D031				
Waste Code Desc:		HEPTACHLOR (AND ITS EPOXIDE)				
Waste Code:		D032				
Waste Code Desc:		HEXACHLOROBENZENE				
Waste Code:		D033				
Waste Code Desc:		HEXACHLOROBUTADIENE				
Waste Code:		D034				
Waste Code Desc:		HEXACHLOROETHANE				
Waste Code:		D035				
Waste Code Desc:		METHYL ETHYL KETONE				
Waste Code:		D036				
Waste Code Desc:		NITROBENZENE				
Waste Code:		D037				
Waste Code Desc:		PENTACHLOROPHENOL				
Waste Code:		D038				
Waste Code Desc:		PYRIDINE				
Waste Code:		D039				
Waste Code Desc:		TETRACHLOROETHYLENE				
Waste Code:		D040				
Waste Code Desc:		TRICHLOROETHYLENE				
Waste Code:		D042				
Waste Code Desc:		2,4,6-TRICHLOROPHENOL				
Waste Code:		D043				
Waste Code Desc:		VINYL CHLORIDE				
Waste Code:		F001				
Waste Code Desc:		THE FOLLOWING SPENT HALOGENATED SOLVENTS USED IN DEGREASING: TETRACHLOROETHYLENE, TRICHLOROETHYLENE, METHYLENE CHLORIDE, 1,1,1-TRICHLOROETHANE, CARBON TETRACHLORIDE AND CHLORINATED FLUOROCARBONS; ALL SPENT SOLVENT MIXTURES/BLENDS USED IN DEGREASING CONTAINING, BEFORE USE, A TOTAL OF TEN PERCENT OR MORE (BY VOLUME) OF ONE OR MORE OF THE ABOVE HALOGENATED SOLVENTS OR THOSE SOLVENTS LISTED IN F002, F004, AND F005; AND STILL BOTTOMS FROM THE RECOVERY OF THESE SPENT SOLVENTS AND SPENT SOLVENT MIXTURES.				
Waste Code:		F002				
Waste Code Desc:		THE FOLLOWING SPENT HALOGENATED SOLVENTS: TETRACHLOROETHYLENE, METHYLENE CHLORIDE, TRICHLOROETHYLENE, 1,1,1-TRICHLOROETHANE, CHLOROBENZENE, 1,1,2-TRICHLORO-1,2,2-TRIFLUOROETHANE, ORTHO-DICHLOROBENZENE, TRICHLOROFLUOROMETHANE, AND 1,1,2, TRICHLOROETHANE; ALL SPENT SOLVENT MIXTURES/BLENDS CONTAINING, BEFORE USE, A TOTAL OF TEN PERCENT OR MORE (BY VOLUME) OF ONE OR MORE OF THE ABOVE HALOGENATED SOLVENTS OR THOSE SOLVENTS LISTED IN F001, F004, AND F005; AND STILL BOTTOMS FROM THE RECOVERY OF THESE SPENT SOLVENTS AND SPENT SOLVENT MIXTURES.				
Waste Code:		F003				
Waste Code Desc:		THE FOLLOWING SPENT NONHALOGENATED SOLVENTS: XYLENE, ACETONE, ETHYL ACETATE, ETHYL BENZENE, ETHYL ETHER, METHYL ISOBUTYL KETONE, N-BUTYL ALCOHOL, CYCLOHEXANONE, AND				

Map Key	Number of Records	Direction	Distance (mi/ft)	Elev/Diff (ft)	Site	DB
					METHANOL; ALL SPENT SOLVENT MIXTURES/BLENDS CONTAINING, BEFORE USE, ONLY THE ABOVE SPENT NONHALOGENATED SOLVENTS; AND ALL SPENT SOLVENT MIXTURES/BLENDS CONTAINING, BEFORE USE, ONE OR MORE OF THE ABOVE NONHALOGENATED SOLVENTS, AND A TOTAL OF TEN PERCENT OR MORE (BY VOLUME) OF ONE OR MORE OF THOSE SOLVENTS LISTED IN F001, F002, F004, AND F005; AND STILL BOTTOMS FROM THE RECOVERY OF THESE SPENT SOLVENTS AND SPENT SOLVENT MIXTURES.	
Waste Code:					F004	
Waste Code Desc:					THE FOLLOWING SPENT NONHALOGENATED SOLVENTS: CRESOLS, CRESYLIC ACID, AND NITROBENZENE; AND THE STILL BOTTOMS FROM THE RECOVERY OF THESE SOLVENTS; ALL SPENT SOLVENT MIXTURES/BLENDS CONTAINING, BEFORE USE, A TOTAL OF TEN PERCENT OR MORE (BY VOLUME) OF ONE OR MORE OF THE ABOVE NONHALOGENATED SOLVENTS OR THOSE SOLVENTS LISTED IN F001, F002, AND F005; AND STILL BOTTOMS FROM THE RECOVERY OF THESE SPENT SOLVENTS AND SPENT SOLVENT MIXTURES.	
Waste Code:					F005	
Waste Code Desc:					THE FOLLOWING SPENT NONHALOGENATED SOLVENTS: TOLUENE, METHYL ETHYL KETONE, CARBON DISULFIDE, ISOBUTANOL, PYRIDINE, BENZENE, 2-ETHOXYETHANOL, AND 2-NITROPROPANE; ALL SPENT SOLVENT MIXTURES/BLENDS CONTAINING, BEFORE USE, A TOTAL OF TEN PERCENT OR MORE (BY VOLUME) OF ONE OR MORE OF THE ABOVE NONHALOGENATED SOLVENTS OR THOSE SOLVENTS LISTED IN F001, F002, OR F004; AND STILL BOTTOMS FROM THE RECOVERY OF THESE SPENT SOLVENTS AND SPENT SOLVENT MIXTURES.	
Waste Code:					F006	
Waste Code Desc:					WASTEWATER TREATMENT SLUDGES FROM ELECTROPLATING OPERATIONS, EXCEPT FROM THE FOLLOWING PROCESSES: (1) SULFURIC ACID ANODIZING OF ALUMINUM; (2) TIN PLATING ON CARBON STEEL; (3) ZINC PLATING (SEGREGATED BASIS) ON CARBON STEEL; (4) ALUMINUM OR ZINC-ALUMINUM PLATING ON CARBON STEEL; (5) CLEANING/STRIPPING ASSOCIATED WITH TIN, ZINC, AND ALUMINUM PLATING ON CARBON STEEL; AND (6) CHEMICAL ETCHING AND MILLING OF ALUMINUM.	
Waste Code:					K044	
Waste Code Desc:					WASTEWATER TREATMENT SLUDGES FROM THE MANUFACTURING AND PROCESSING OF EXPLOSIVES.	
Waste Code:					K045	
Waste Code Desc:					SPENT CARBON FROM THE TREATMENT OF WASTEWATER CONTAINING EXPLOSIVES.	
Waste Code:					P015	
Waste Code Desc:					BERYLLIUM	
Waste Code:					P022	
Waste Code Desc:					CARBON DISULFIDE	
Waste Code:					P030	
Waste Code Desc:					CYANIDES (SOLUBLE CYANIDE SALTS), NOT OTHERWISE SPECIFIED	
Waste Code:					P077	
Waste Code Desc:					BENZENAMINE, 4-NITRO- (OR) P-NITROANILINE	
Waste Code:					P092	
Waste Code Desc:					MERCURY, (ACETATO-O)PHENYL- (OR) PHENYLMERCURY ACETATE	
Waste Code:					P095	
Waste Code Desc:					CARBONIC DICHLORIDE (OR) PHOSGENE	
Waste Code:					P098	
Waste Code Desc:					POTASSIUM CYANIDE (OR) POTASSIUM CYANIDE K(CN)	
Waste Code:					P105	
Waste Code Desc:					SODIUM AZIDE	
Waste Code:					U002	
Waste Code Desc:					2-PROPANONE (I) (OR) ACETONE (I)	
Waste Code:					U019	
Waste Code Desc:					BENZENE (I,T)	
Waste Code:					U031	
Waste Code Desc:					1-BUTANOL (I) (OR) N-BUTYL ALCOHOL (I)	

Map Key	Number of Records	Direction	Distance (mi/ft)	Elev/Diff (ft)	Site	DB
Waste Code:		U041				
Waste Code Desc:		EPICHLOROHYDRIN (OR) OXIRANE, (CHLOROMETHYL)-				
Waste Code:		U043				
Waste Code Desc:		ETHENE, CHLORO- (OR) VINYL CHLORIDE				
Waste Code:		U044				
Waste Code Desc:		CHLOROFORM (OR) METHANE, TRICHLORO-				
Waste Code:		U056				
Waste Code Desc:		BENZENE, HEXAHYDRO- (I) (OR) CYCLOHEXANE (I)				
Waste Code:		U057				
Waste Code Desc:		CYCLOHEXANONE (I)				
Waste Code:		U061				
Waste Code Desc:		BENZENE, 1,1'-(2,2,2-TRICHLOROETHYLIDENE)BIS[4-CHLORO- (OR) DDT				
Waste Code:		U069				
Waste Code Desc:		1,2-BENZENEDICARBOXYLIC ACID, DIBUTYL ESTER (OR) DIBUTYL PHTHALATE				
Waste Code:		U070				
Waste Code Desc:		BENZENE, 1,2-DICHLORO- (OR) O-DICHLOROBENZENE				
Waste Code:		U075				
Waste Code Desc:		DICHLORODIFLUOROMETHANE (OR) METHANE, DICHLORODIFLUORO-				
Waste Code:		U077				
Waste Code Desc:		ETHANE, 1,2-DICHLORO- (OR) ETHYLENE DICHLORIDE				
Waste Code:		U080				
Waste Code Desc:		METHANE, DICHLORO- (OR) METHYLENE CHLORIDE				
Waste Code:		U106				
Waste Code Desc:		2,6-DINITROTOLUENE (OR) BENZENE, 2-METHYL-1,3-DINITRO-				
Waste Code:		U108				
Waste Code Desc:		1,4-DIETHYLENEOXIDE (OR) 1,4-DIOXANE				
Waste Code:		U112				
Waste Code Desc:		ACETIC ACID, ETHYL ESTER (I) (OR) ETHYL ACETATE (I)				
Waste Code:		U121				
Waste Code Desc:		METHANE, TRICHLOROFLUORO- (OR) TRICHLOROMONOFLUOROMETHANE				
Waste Code:		U129				
Waste Code Desc:		CYCLOHEXANE, 1,2,3,4,5,6-HEXACHLORO-, (1ALPHA, 2ALPHA, 3BETA, 4ALPHA, 5ALPHA, 6BETA)- (OR) LINDANE				
Waste Code:		U133				
Waste Code Desc:		HYDRAZINE (R,T)				
Waste Code:		U138				
Waste Code Desc:		METHANE, IODO- (OR) METHYL IODIDE				
Waste Code:		U147				
Waste Code Desc:		2,5-FURANDIONE (OR) MALEIC ANHYDRIDE				
Waste Code:		U151				
Waste Code Desc:		MERCURY				
Waste Code:		U154				
Waste Code Desc:		METHANOL (I) (OR) METHYL ALCOHOL (I)				
Waste Code:		U157				
Waste Code Desc:		3-METHYLCHOLANTHRENE (OR) BENZ[J]ACEANTHRYLENE, 1,2-DIHYDRO-3-METHYL-				
Waste Code:		U158				
Waste Code Desc:		4,4'-METHYLENEBIS(2-CHLOROANILINE) (OR) BENZENAMINE, 4,4'-METHYLENEBIS[2-CHLORO-				

<i>Map Key</i>	<i>Number of Records</i>	<i>Direction</i>	<i>Distance (mi/ft)</i>	<i>Elev/Diff (ft)</i>	<i>Site</i>	<i>DB</i>
<i>Waste Code:</i>		U159				
<i>Waste Code Desc:</i>		2-BUTANONE (I,T) (OR) METHYL ETHYL KETONE (MEK) (I,T)				
<i>Waste Code:</i>		U161				
<i>Waste Code Desc:</i>		4-METHYL-2-PENTANONE (I) (OR) METHYL ISOBUTYL KETONE (I) (OR) PENTANOL, 4-METHYL-				
<i>Waste Code:</i>		U165				
<i>Waste Code Desc:</i>		NAPHTHALENE				
<i>Waste Code:</i>		U170				
<i>Waste Code Desc:</i>		P-NITROPHENOL (I,T) (OR) PHENOL, 4-NITRO-				
<i>Waste Code:</i>		U176				
<i>Waste Code Desc:</i>		N-NITROSO-N-ETHYLUREA (OR) UREA, N-ETHYL-N-NITROSO-				
<i>Waste Code:</i>		U188				
<i>Waste Code Desc:</i>		PHENOL				
<i>Waste Code:</i>		U208				
<i>Waste Code Desc:</i>		1,1,1,2-TETRACHLOROETHANE (OR) ETHANE, 1,1,1,2-TETRACHLORO-				
<i>Waste Code:</i>		U213				
<i>Waste Code Desc:</i>		FURAN, TETRAHYDRO-(I) (OR) TETRAHYDROFURAN (I)				
<i>Waste Code:</i>		U217				
<i>Waste Code Desc:</i>		NITRIC ACID, THALLIUM(1+) SALT (OR) THALLIUM(I) NITRATE				
<i>Waste Code:</i>		U220				
<i>Waste Code Desc:</i>		BENZENE, METHYL- (OR) TOLUENE				
<i>Waste Code:</i>		U223				
<i>Waste Code Desc:</i>		BENZENE, 1,3-DIISOCYANATOMETHYL- (R,T) (OR) TOLUENE DIISOCYANATE (R,T)				
<i>Waste Code:</i>		U226				
<i>Waste Code Desc:</i>		ETHANE, 1,1,1-TRICHLORO- (OR) METHYL CHLOROFORM				
<i>Waste Code:</i>		U227				
<i>Waste Code Desc:</i>		1,1,2-TRICHLOROETHANE (OR) ETHANE, 1,1,2-TRICHLORO-				
<i>Waste Code:</i>		U228				
<i>Waste Code Desc:</i>		ETHENE, TRICHLORO- (OR) TRICHLOROETHYLENE				
<i>Waste Code:</i>		U238				
<i>Waste Code Desc:</i>		CARBAMIC ACID, ETHYL ESTER (OR) ETHYL CARBAMATE (URETHANE)				
<i>Waste Code:</i>		U239				
<i>Waste Code Desc:</i>		BENZENE, DIMETHYL- (I,T) (OR) XYLENE (I)				
<i>Waste Code:</i>		U359				
<i>Waste Code Desc:</i>		ETHANOL, 2-ETHOXY- (OR) ETHYLENE GLYCOL MONOETHYL ETHER				
<i>Waste Code:</i>		U404				
<i>Waste Code Desc:</i>		ETHANAMINE, N,N-DIETHYL- (OR) TRIETHYLAMINE				

Hazardous Waste Handler Details

Seq No: 8
Receive Date: 20040301
Handler Name: US DEPARTMENT OF ENERGY
Fed Waste Generator: 1
Generator Code Description: Large Quantity Generator
Source Type: Annual/Biennial Report

Hazardous Waste Handler Details

Seq No: 3

Map Key	Number of Records	Direction	Distance (mi/ft)	Elev/Diff (ft)	Site	DB
Receive Date:		20040422				
Handler Name:		US DEPARTMENT OF ENERGY				
Fed Waste Generator:		1				
Generator Code Description:		Large Quantity Generator				
Source Type:		Notification				
<u>Waste Code Details</u>						
Waste Code:		D001				
Waste Code Desc:		IGNITABLE WASTE				
Waste Code:		D002				
Waste Code Desc:		CORROSIVE WASTE				
Waste Code:		D003				
Waste Code Desc:		REACTIVE WASTE				
Waste Code:		D004				
Waste Code Desc:		ARSENIC				
Waste Code:		D005				
Waste Code Desc:		BARIUM				
Waste Code:		D006				
Waste Code Desc:		CADMIUM				
Waste Code:		D007				
Waste Code Desc:		CHROMIUM				
Waste Code:		D008				
Waste Code Desc:		LEAD				
Waste Code:		D009				
Waste Code Desc:		MERCURY				
Waste Code:		D010				
Waste Code Desc:		SELENIUM				
Waste Code:		D011				
Waste Code Desc:		SILVER				
Waste Code:		D012				
Waste Code Desc:		ENDRIN (1,2,3,4,10,10-HEXACHLORO-1,7-EPOXY-1,4,4A,5,6,7,8,8A-OCTAHYDRO-1,4-ENDO, ENDO-5,8-DIMETH-ANO-NAPHTHALENE)				
Waste Code:		D015				
Waste Code Desc:		TOXAPHENE (C10 H10 CL8, TECHNICAL CHLORINATED CAMPHENE, 67-69 PERCENT CHLORINE)				
Waste Code:		D016				
Waste Code Desc:		2,4-D (2,4-DICHLOROPHENOXYACETIC ACID)				
Waste Code:		D017				
Waste Code Desc:		2,4,5-TP SILVEX (2,4,5-TRICHLOROPHENOXYPROPIONIC ACID)				
Waste Code:		D018				
Waste Code Desc:		BENZENE				
Waste Code:		D019				
Waste Code Desc:		CARBON TETRACHLORIDE				
Waste Code:		D020				
Waste Code Desc:		CHLORDANE				
Waste Code:		D021				
Waste Code Desc:		CHLOROBENZENE				
Waste Code:		D022				
Waste Code Desc:		CHLOROFORM				

Map Key	Number of Records	Direction	Distance (mi/ft)	Elev/Diff (ft)	Site	DB
Waste Code:		D023				
Waste Code Desc:		O-CRESOL				
Waste Code:		D024				
Waste Code Desc:		M-CRESOL				
Waste Code:		D025				
Waste Code Desc:		P-CRESOL				
Waste Code:		D026				
Waste Code Desc:		CRESOL				
Waste Code:		D027				
Waste Code Desc:		1,4-DICHLOROBENZENE				
Waste Code:		D028				
Waste Code Desc:		1,2-DICHLOROETHANE				
Waste Code:		D029				
Waste Code Desc:		1,1-DICHLOROETHYLENE				
Waste Code:		D030				
Waste Code Desc:		2,4-DINITROTOLUENE				
Waste Code:		D031				
Waste Code Desc:		HEPTACHLOR (AND ITS EPOXIDE)				
Waste Code:		D032				
Waste Code Desc:		HEXACHLOROBENZENE				
Waste Code:		D033				
Waste Code Desc:		HEXACHLOROBUTADIENE				
Waste Code:		D034				
Waste Code Desc:		HEXACHLOROETHANE				
Waste Code:		D035				
Waste Code Desc:		METHYL ETHYL KETONE				
Waste Code:		D036				
Waste Code Desc:		NITROBENZENE				
Waste Code:		D037				
Waste Code Desc:		PENTACHLOROPHENOL				
Waste Code:		D038				
Waste Code Desc:		PYRIDINE				
Waste Code:		D039				
Waste Code Desc:		TETRACHLOROETHYLENE				
Waste Code:		D040				
Waste Code Desc:		TRICHLOROETHYLENE				
Waste Code:		D042				
Waste Code Desc:		2,4,6-TRICHLOROPHENOL				
Waste Code:		D043				
Waste Code Desc:		VINYL CHLORIDE				
Waste Code:		F001				
Waste Code Desc:		THE FOLLOWING SPENT HALOGENATED SOLVENTS USED IN DEGREASING: TETRACHLOROETHYLENE, TRICHLOROETHYLENE, METHYLENE CHLORIDE, 1,1,1-TRICHLOROETHANE, CARBON TETRACHLORIDE AND CHLORINATED FLUOROCARBONS; ALL SPENT SOLVENT MIXTURES/BLENDS USED IN DEGREASING CONTAINING, BEFORE USE, A TOTAL OF TEN PERCENT OR MORE (BY VOLUME) OF ONE OR MORE OF THE ABOVE HALOGENATED SOLVENTS OR THOSE SOLVENTS LISTED IN F002, F004, AND F005; AND STILL BOTTOMS FROM THE RECOVERY OF THESE SPENT SOLVENTS AND SPENT SOLVENT MIXTURES.				

Map Key	Number of Records	Direction	Distance (mi/ft)	Elev/Diff (ft)	Site	DB
Waste Code: Waste Code Desc:					F002 THE FOLLOWING SPENT HALOGENATED SOLVENTS: TETRACHLOROETHYLENE, METHYLENE CHLORIDE, TRICHLOROETHYLENE, 1,1,1-TRICHLOROETHANE, CHLOROBENZENE, 1,1,2-TRICHLORO-1,2,2-TRIFLUOROETHANE, ORTHO-DICHLOROBENZENE, TRICHLOROFLUOROMETHANE, AND 1,1,2, TRICHLOROETHANE; ALL SPENT SOLVENT MIXTURES/BLENDS CONTAINING, BEFORE USE, A TOTAL OF TEN PERCENT OR MORE (BY VOLUME) OF ONE OR MORE OF THE ABOVE HALOGENATED SOLVENTS OR THOSE SOLVENTS LISTED IN F001, F004, AND F005; AND STILL BOTTOMS FROM THE RECOVERY OF THESE SPENT SOLVENTS AND SPENT SOLVENT MIXTURES.	
Waste Code: Waste Code Desc:					F003 THE FOLLOWING SPENT NONHALOGENATED SOLVENTS: XYLENE, ACETONE, ETHYL ACETATE, ETHYL BENZENE, ETHYL ETHER, METHYL ISOBUTYL KETONE, N-BUTYL ALCOHOL, CYCLOHEXANONE, AND METHANOL; ALL SPENT SOLVENT MIXTURES/BLENDS CONTAINING, BEFORE USE, ONLY THE ABOVE SPENT NONHALOGENATED SOLVENTS; AND ALL SPENT SOLVENT MIXTURES/BLENDS CONTAINING, BEFORE USE, ONE OR MORE OF THE ABOVE NONHALOGENATED SOLVENTS, AND A TOTAL OF TEN PERCENT OR MORE (BY VOLUME) OF ONE OR MORE OF THOSE SOLVENTS LISTED IN F001, F002, F004, AND F005; AND STILL BOTTOMS FROM THE RECOVERY OF THESE SPENT SOLVENTS AND SPENT SOLVENT MIXTURES.	
Waste Code: Waste Code Desc:					F004 THE FOLLOWING SPENT NONHALOGENATED SOLVENTS: CRESOLS, CRESYLIC ACID, AND NITROBENZENE; AND THE STILL BOTTOMS FROM THE RECOVERY OF THESE SOLVENTS; ALL SPENT SOLVENT MIXTURES/BLENDS CONTAINING, BEFORE USE, A TOTAL OF TEN PERCENT OR MORE (BY VOLUME) OF ONE OR MORE OF THE ABOVE NONHALOGENATED SOLVENTS OR THOSE SOLVENTS LISTED IN F001, F002, AND F005; AND STILL BOTTOMS FROM THE RECOVERY OF THESE SPENT SOLVENTS AND SPENT SOLVENT MIXTURES.	
Waste Code: Waste Code Desc:					F005 THE FOLLOWING SPENT NONHALOGENATED SOLVENTS: TOLUENE, METHYL ETHYL KETONE, CARBON DISULFIDE, ISOBUTANOL, PYRIDINE, BENZENE, 2-ETHOXYETHANOL, AND 2-NITROPROPANE; ALL SPENT SOLVENT MIXTURES/BLENDS CONTAINING, BEFORE USE, A TOTAL OF TEN PERCENT OR MORE (BY VOLUME) OF ONE OR MORE OF THE ABOVE NONHALOGENATED SOLVENTS OR THOSE SOLVENTS LISTED IN F001, F002, OR F004; AND STILL BOTTOMS FROM THE RECOVERY OF THESE SPENT SOLVENTS AND SPENT SOLVENT MIXTURES.	
Waste Code: Waste Code Desc:					F006 WASTEWATER TREATMENT SLUDGES FROM ELECTROPLATING OPERATIONS, EXCEPT FROM THE FOLLOWING PROCESSES: (1) SULFURIC ACID ANODIZING OF ALUMINUM; (2) TIN PLATING ON CARBON STEEL; (3) ZINC PLATING (SEGREGATED BASIS) ON CARBON STEEL; (4) ALUMINUM OR ZINC-ALUMINUM PLATING ON CARBON STEEL; (5) CLEANING/STRIPPING ASSOCIATED WITH TIN, ZINC, AND ALUMINUM PLATING ON CARBON STEEL; AND (6) CHEMICAL ETCHING AND MILLING OF ALUMINUM.	
Waste Code: Waste Code Desc:					K044 WASTEWATER TREATMENT SLUDGES FROM THE MANUFACTURING AND PROCESSING OF EXPLOSIVES.	
Waste Code: Waste Code Desc:					K045 SPENT CARBON FROM THE TREATMENT OF WASTEWATER CONTAINING EXPLOSIVES.	
Waste Code: Waste Code Desc:					P015 BERYLLIUM	
Waste Code: Waste Code Desc:					P022 CARBON DISULFIDE	
Waste Code: Waste Code Desc:					P030 CYANIDES (SOLUBLE CYANIDE SALTS), NOT OTHERWISE SPECIFIED	
Waste Code: Waste Code Desc:					P077 BENZENAMINE, 4-NITRO- (OR) P-NITROANILINE	
Waste Code: Waste Code Desc:					P092 MERCURY, (ACETATO-O)PHENYL- (OR) PHENYLMERCURY ACETATE	
Waste Code: Waste Code Desc:					P095 CARBONIC DICHLORIDE (OR) PHOSGENE	
Waste Code: Waste Code Desc:					P098 POTASSIUM CYANIDE (OR) POTASSIUM CYANIDE K(CN)	

Map Key	Number of Records	Direction	Distance (mi/ft)	Elev/Diff (ft)	Site	DB
Waste Code:		P105				
Waste Code Desc:		SODIUM AZIDE				
Waste Code:		U002				
Waste Code Desc:		2-PROPANONE (I) (OR) ACETONE (I)				
Waste Code:		U019				
Waste Code Desc:		BENZENE (I,T)				
Waste Code:		U031				
Waste Code Desc:		1-BUTANOL (I) (OR) N-BUTYL ALCOHOL (I)				
Waste Code:		U041				
Waste Code Desc:		EPICHLOROHYDRIN (OR) OXIRANE, (CHLOROMETHYL)-				
Waste Code:		U043				
Waste Code Desc:		ETHENE, CHLORO- (OR) VINYL CHLORIDE				
Waste Code:		U044				
Waste Code Desc:		CHLOROFORM (OR) METHANE, TRICHLORO-				
Waste Code:		U056				
Waste Code Desc:		BENZENE, HEXAHYDRO- (I) (OR) CYCLOHEXANE (I)				
Waste Code:		U057				
Waste Code Desc:		CYCLOHEXANONE (I)				
Waste Code:		U061				
Waste Code Desc:		BENZENE, 1,1'-(2,2,2-TRICHLOROETHYLIDENE)BIS[4-CHLORO- (OR) DDT				
Waste Code:		U069				
Waste Code Desc:		1,2-BENZENEDICARBOXYLIC ACID, DIBUTYL ESTER (OR) DIBUTYL PHTHALATE				
Waste Code:		U070				
Waste Code Desc:		BENZENE, 1,2-DICHLORO- (OR) O-DICHLOROBENZENE				
Waste Code:		U075				
Waste Code Desc:		DICHLORODIFLUOROMETHANE (OR) METHANE, DICHLORODIFLUORO-				
Waste Code:		U077				
Waste Code Desc:		ETHANE, 1,2-DICHLORO- (OR) ETHYLENE DICHLORIDE				
Waste Code:		U080				
Waste Code Desc:		METHANE, DICHLORO- (OR) METHYLENE CHLORIDE				
Waste Code:		U106				
Waste Code Desc:		2,6-DINITROTOLUENE (OR) BENZENE, 2-METHYL-1,3-DINITRO-				
Waste Code:		U108				
Waste Code Desc:		1,4-DIETHYLENEOXIDE (OR) 1,4-DIOXANE				
Waste Code:		U112				
Waste Code Desc:		ACETIC ACID, ETHYL ESTER (I) (OR) ETHYL ACETATE (I)				
Waste Code:		U121				
Waste Code Desc:		METHANE, TRICHLOROFLUORO- (OR) TRICHLOROMONOFUOROMETHANE				
Waste Code:		U129				
Waste Code Desc:		CYCLOHEXANE, 1,2,3,4,5,6-HEXACHLORO-, (1ALPHA, 2ALPHA, 3BETA, 4ALPHA, 5ALPHA, 6BETA)- (OR) LINDANE				
Waste Code:		U133				
Waste Code Desc:		HYDRAZINE (R,T)				
Waste Code:		U138				
Waste Code Desc:		METHANE, IODO- (OR) METHYL IODIDE				
Waste Code:		U147				
Waste Code Desc:		2,5-FURANDIONE (OR) MALEIC ANHYDRIDE				

Map Key	Number of Records	Direction	Distance (mi/ft)	Elev/Diff (ft)	Site	DB
Waste Code:		U151				
Waste Code Desc:		MERCURY				
Waste Code:		U154				
Waste Code Desc:		METHANOL (I) (OR) METHYL ALCOHOL (I)				
Waste Code:		U157				
Waste Code Desc:		3-METHYLCHOLANTHRENE (OR) BENZ[J]ACEANTHRYLENE, 1,2-DIHYDRO-3-METHYL-				
Waste Code:		U158				
Waste Code Desc:		4,4'-METHYLENEBIS(2-CHLOROANILINE) (OR) BENZENAMINE, 4,4'-METHYLENEBIS[2-CHLORO-				
Waste Code:		U159				
Waste Code Desc:		2-BUTANONE (I,T) (OR) METHYL ETHYL KETONE (MEK) (I,T)				
Waste Code:		U161				
Waste Code Desc:		4-METHYL-2-PENTANONE (I) (OR) METHYL ISOBUTYL KETONE (I) (OR) PENTANOL, 4-METHYL-				
Waste Code:		U165				
Waste Code Desc:		NAPHTHALENE				
Waste Code:		U170				
Waste Code Desc:		P-NITROPHENOL (I,T) (OR) PHENOL, 4-NITRO-				
Waste Code:		U176				
Waste Code Desc:		N-NITROSO-N-ETHYLUREA (OR) UREA, N-ETHYL-N-NITROSO-				
Waste Code:		U188				
Waste Code Desc:		PHENOL				
Waste Code:		U208				
Waste Code Desc:		1,1,1,2-TETRACHLOROETHANE (OR) ETHANE, 1,1,1,2-TETRACHLORO-				
Waste Code:		U213				
Waste Code Desc:		FURAN, TETRAHYDRO-(I) (OR) TETRAHYDROFURAN (I)				
Waste Code:		U217				
Waste Code Desc:		NITRIC ACID, THALLIUM(1+) SALT (OR) THALLIUM(I) NITRATE				
Waste Code:		U220				
Waste Code Desc:		BENZENE, METHYL- (OR) TOLUENE				
Waste Code:		U223				
Waste Code Desc:		BENZENE, 1,3-DIISOCYANATOMETHYL- (R,T) (OR) TOLUENE DIISOCYANATE (R,T)				
Waste Code:		U226				
Waste Code Desc:		ETHANE, 1,1,1-TRICHLORO- (OR) METHYL CHLOROFORM				
Waste Code:		U227				
Waste Code Desc:		1,1,2-TRICHLOROETHANE (OR) ETHANE, 1,1,2-TRICHLORO-				
Waste Code:		U228				
Waste Code Desc:		ETHENE, TRICHLORO- (OR) TRICHLOROETHYLENE				
Waste Code:		U238				
Waste Code Desc:		CARBAMIC ACID, ETHYL ESTER (OR) ETHYL CARBAMATE (URETHANE)				
Waste Code:		U239				
Waste Code Desc:		BENZENE, DIMETHYL- (I,T) (OR) XYLENE (I)				
Waste Code:		U359				
Waste Code Desc:		ETHANOL, 2-ETHOXY- (OR) ETHYLENE GLYCOL MONOETHYL ETHER				
Waste Code:		U404				
Waste Code Desc:		ETHANAMINE, N,N-DIETHYL- (OR) TRIETHYLAMINE				

Hazardous Waste Handler Details

Map Key	Number of Records	Direction	Distance (mi/ft)	Elev/Diff (ft)	Site	DB
---------	----------------------	-----------	---------------------	-------------------	------	----

Seq No:	4
Receive Date:	20041116
Handler Name:	US DEPARTMENT OF ENERGY
Fed Waste Generator:	1
Generator Code Description:	Large Quantity Generator
Source Type:	Notification

Waste Code Details

Waste Code:	D001
Waste Code Desc:	IGNITABLE WASTE
Waste Code:	D002
Waste Code Desc:	CORROSIVE WASTE
Waste Code:	D003
Waste Code Desc:	REACTIVE WASTE
Waste Code:	D004
Waste Code Desc:	ARSENIC
Waste Code:	D005
Waste Code Desc:	BARIUM
Waste Code:	D006
Waste Code Desc:	CADMIUM
Waste Code:	D007
Waste Code Desc:	CHROMIUM
Waste Code:	D008
Waste Code Desc:	LEAD
Waste Code:	D009
Waste Code Desc:	MERCURY
Waste Code:	D010
Waste Code Desc:	SELENIUM
Waste Code:	D011
Waste Code Desc:	SILVER
Waste Code:	D012
Waste Code Desc:	ENDRIN (1,2,3,4,10,10-HEXACHLORO-1,7-EPOXY-1,4,4A,5,6,7,8,8A-OCTAHYDRO-1,4-ENDO, ENDO-5,8-DIMETH-ANO-NAPHTHALENE)
Waste Code:	D015
Waste Code Desc:	TOXAPHENE (C10 H10 CL8, TECHNICAL CHLORINATED CAMPHENE, 67-69 PERCENT CHLORINE)
Waste Code:	D016
Waste Code Desc:	2,4-D (2,4-DICHLOROPHENOXYACETIC ACID)
Waste Code:	D017
Waste Code Desc:	2,4,5-TP SILVEX (2,4,5-TRICHLOROPHENOXYPROPIONIC ACID)
Waste Code:	D018
Waste Code Desc:	BENZENE
Waste Code:	D019
Waste Code Desc:	CARBON TETRACHLORIDE
Waste Code:	D020
Waste Code Desc:	CHLORDANE
Waste Code:	D021
Waste Code Desc:	CHLOROBENZENE

Map Key	Number of Records	Direction	Distance (mi/ft)	Elev/Diff (ft)	Site	DB
Waste Code: Waste Code Desc:		D022 CHLOROFORM				
Waste Code: Waste Code Desc:		D023 O-CRESOL				
Waste Code: Waste Code Desc:		D024 M-CRESOL				
Waste Code: Waste Code Desc:		D025 P-CRESOL				
Waste Code: Waste Code Desc:		D026 CRESOL				
Waste Code: Waste Code Desc:		D027 1,4-DICHLOROBENZENE				
Waste Code: Waste Code Desc:		D028 1,2-DICHLOROETHANE				
Waste Code: Waste Code Desc:		D029 1,1-DICHLOROETHYLENE				
Waste Code: Waste Code Desc:		D030 2,4-DINITROTOLUENE				
Waste Code: Waste Code Desc:		D031 HEPTACHLOR (AND ITS EPOXIDE)				
Waste Code: Waste Code Desc:		D032 HEXACHLOROBENZENE				
Waste Code: Waste Code Desc:		D033 HEXACHLOROBUTADIENE				
Waste Code: Waste Code Desc:		D034 HEXACHLOROETHANE				
Waste Code: Waste Code Desc:		D035 METHYL ETHYL KETONE				
Waste Code: Waste Code Desc:		D036 NITROBENZENE				
Waste Code: Waste Code Desc:		D037 PENTACHLOROPHENOL				
Waste Code: Waste Code Desc:		D038 PYRIDINE				
Waste Code: Waste Code Desc:		D039 TETRACHLOROETHYLENE				
Waste Code: Waste Code Desc:		D040 TRICHLOROETHYLENE				
Waste Code: Waste Code Desc:		D042 2,4,6-TRICHLOROPHENOL				
Waste Code: Waste Code Desc:		D043 VINYL CHLORIDE				
Waste Code: Waste Code Desc:		F001 THE FOLLOWING SPENT HALOGENATED SOLVENTS USED IN DEGREASING: TETRACHLOROETHYLENE, TRICHLOROETHYLENE, METHYLENE CHLORIDE, 1,1,1-TRICHLOROETHANE, CARBON TETRACHLORIDE AND CHLORINATED FLUOROCARBONS; ALL SPENT SOLVENT MIXTURES/BLENDS USED IN DEGREASING CONTAINING, BEFORE USE, A TOTAL OF TEN PERCENT OR MORE (BY VOLUME) OF ONE OR MORE OF THE ABOVE HALOGENATED SOLVENTS OR THOSE SOLVENTS LISTED IN F002, F004, AND F005; AND				

Map Key	Number of Records	Direction	Distance (mi/ft)	Elev/Diff (ft)	Site	DB
					STILL BOTTOMS FROM THE RECOVERY OF THESE SPENT SOLVENTS AND SPENT SOLVENT MIXTURES.	
Waste Code:					F002	
Waste Code Desc:					THE FOLLOWING SPENT HALOGENATED SOLVENTS: TETRACHLOROETHYLENE, METHYLENE CHLORIDE, TRICHLOROETHYLENE, 1,1,1-TRICHLOROETHANE, CHLOROETHYLENE, 1,1,2-TRICHLORO-1,2,2-TRIFLUOROETHANE, ORTHO-DICHLOROBENZENE, TRICHLOROFLUOROMETHANE, AND 1,1,2, TRICHLOROETHANE; ALL SPENT SOLVENT MIXTURES/BLENDS CONTAINING, BEFORE USE, A TOTAL OF TEN PERCENT OR MORE (BY VOLUME) OF ONE OR MORE OF THE ABOVE HALOGENATED SOLVENTS OR THOSE SOLVENTS LISTED IN F001, F004, AND F005; AND STILL BOTTOMS FROM THE RECOVERY OF THESE SPENT SOLVENTS AND SPENT SOLVENT MIXTURES.	
Waste Code:					F003	
Waste Code Desc:					THE FOLLOWING SPENT NONHALOGENATED SOLVENTS: XYLENE, ACETONE, ETHYL ACETATE, ETHYL BENZENE, ETHYL ETHER, METHYL ISOBUTYL KETONE, N-BUTYL ALCOHOL, CYCLOHEXANONE, AND METHANOL; ALL SPENT SOLVENT MIXTURES/BLENDS CONTAINING, BEFORE USE, ONLY THE ABOVE SPENT NONHALOGENATED SOLVENTS; AND ALL SPENT SOLVENT MIXTURES/BLENDS CONTAINING, BEFORE USE, ONE OR MORE OF THE ABOVE NONHALOGENATED SOLVENTS, AND A TOTAL OF TEN PERCENT OR MORE (BY VOLUME) OF ONE OR MORE OF THOSE SOLVENTS LISTED IN F001, F002, F004, AND F005; AND STILL BOTTOMS FROM THE RECOVERY OF THESE SPENT SOLVENTS AND SPENT SOLVENT MIXTURES.	
Waste Code:					F004	
Waste Code Desc:					THE FOLLOWING SPENT NONHALOGENATED SOLVENTS: CRESOLS, CRESYLIC ACID, AND NITROBENZENE; AND THE STILL BOTTOMS FROM THE RECOVERY OF THESE SOLVENTS; ALL SPENT SOLVENT MIXTURES/BLENDS CONTAINING, BEFORE USE, A TOTAL OF TEN PERCENT OR MORE (BY VOLUME) OF ONE OR MORE OF THE ABOVE NONHALOGENATED SOLVENTS OR THOSE SOLVENTS LISTED IN F001, F002, AND F005; AND STILL BOTTOMS FROM THE RECOVERY OF THESE SPENT SOLVENTS AND SPENT SOLVENT MIXTURES.	
Waste Code:					F005	
Waste Code Desc:					THE FOLLOWING SPENT NONHALOGENATED SOLVENTS: TOLUENE, METHYL ETHYL KETONE, CARBON DISULFIDE, ISOBUTANOL, PYRIDINE, BENZENE, 2-ETHOXYETHANOL, AND 2-NITROPROPANE; ALL SPENT SOLVENT MIXTURES/BLENDS CONTAINING, BEFORE USE, A TOTAL OF TEN PERCENT OR MORE (BY VOLUME) OF ONE OR MORE OF THE ABOVE NONHALOGENATED SOLVENTS OR THOSE SOLVENTS LISTED IN F001, F002, OR F004; AND STILL BOTTOMS FROM THE RECOVERY OF THESE SPENT SOLVENTS AND SPENT SOLVENT MIXTURES.	
Waste Code:					F006	
Waste Code Desc:					WASTEWATER TREATMENT SLUDGES FROM ELECTROPLATING OPERATIONS, EXCEPT FROM THE FOLLOWING PROCESSES: (1) SULFURIC ACID ANODIZING OF ALUMINUM; (2) TIN PLATING ON CARBON STEEL; (3) ZINC PLATING (SEGREGATED BASIS) ON CARBON STEEL; (4) ALUMINUM OR ZINC-ALUMINUM PLATING ON CARBON STEEL; (5) CLEANING/STRIPPING ASSOCIATED WITH TIN, ZINC, AND ALUMINUM PLATING ON CARBON STEEL; AND (6) CHEMICAL ETCHING AND MILLING OF ALUMINUM.	
Waste Code:					K044	
Waste Code Desc:					WASTEWATER TREATMENT SLUDGES FROM THE MANUFACTURING AND PROCESSING OF EXPLOSIVES.	
Waste Code:					K045	
Waste Code Desc:					SPENT CARBON FROM THE TREATMENT OF WASTEWATER CONTAINING EXPLOSIVES.	
Waste Code:					P015	
Waste Code Desc:					BERYLLIUM	
Waste Code:					P018	
Waste Code Desc:					BRUCINE (OR) STRYCHNIDIN-10-ONE, 2,3-DIMETHOXY-	
Waste Code:					P022	
Waste Code Desc:					CARBON DISULFIDE	
Waste Code:					P030	
Waste Code Desc:					CYANIDES (SOLUBLE CYANIDE SALTS), NOT OTHERWISE SPECIFIED	
Waste Code:					P077	
Waste Code Desc:					BENZENAMINE, 4-NITRO- (OR) P-NITROANILINE	
Waste Code:					P092	
Waste Code Desc:					MERCURY, (ACETATO-O)PHENYL- (OR) PHENYLMERCURY ACETATE	
Waste Code:					P095	

Map Key	Number of Records	Direction	Distance (mi/ft)	Elev/Diff (ft)	Site	DB
Waste Code Desc:		CARBONIC DICHLORIDE (OR) PHOSGENE				
Waste Code:		P098				
Waste Code Desc:		POTASSIUM CYANIDE (OR) POTASSIUM CYANIDE K(CN)				
Waste Code:		P105				
Waste Code Desc:		SODIUM AZIDE				
Waste Code:		U002				
Waste Code Desc:		2-PROPANONE (I) (OR) ACETONE (I)				
Waste Code:		U019				
Waste Code Desc:		BENZENE (I,T)				
Waste Code:		U031				
Waste Code Desc:		1-BUTANOL (I) (OR) N-BUTYL ALCOHOL (I)				
Waste Code:		U041				
Waste Code Desc:		EPICHLOROHYDRIN (OR) OXIRANE, (CHLOROMETHYL)-				
Waste Code:		U043				
Waste Code Desc:		ETHENE, CHLORO- (OR) VINYL CHLORIDE				
Waste Code:		U044				
Waste Code Desc:		CHLOROFORM (OR) METHANE, TRICHLORO-				
Waste Code:		U056				
Waste Code Desc:		BENZENE, HEXAHYDRO- (I) (OR) CYCLOHEXANE (I)				
Waste Code:		U057				
Waste Code Desc:		CYCLOHEXANONE (I)				
Waste Code:		U061				
Waste Code Desc:		BENZENE, 1,1'-(2,2,2-TRICHLOROETHYLIDENE)BIS[4-CHLORO- (OR) DDT				
Waste Code:		U069				
Waste Code Desc:		1,2-BENZENEDICARBOXYLIC ACID, DIBUTYL ESTER (OR) DIBUTYL PHTHALATE				
Waste Code:		U070				
Waste Code Desc:		BENZENE, 1,2-DICHLORO- (OR) O-DICHLOROBENZENE				
Waste Code:		U075				
Waste Code Desc:		DICHLORODIFLUOROMETHANE (OR) METHANE, DICHLORODIFLUORO-				
Waste Code:		U077				
Waste Code Desc:		ETHANE, 1,2-DICHLORO- (OR) ETHYLENE DICHLORIDE				
Waste Code:		U080				
Waste Code Desc:		METHANE, DICHLORO- (OR) METHYLENE CHLORIDE				
Waste Code:		U106				
Waste Code Desc:		2,6-DINITROTOLUENE (OR) BENZENE, 2-METHYL-1,3-DINITRO-				
Waste Code:		U108				
Waste Code Desc:		1,4-DIETHYLENEOXIDE (OR) 1,4-DIOXANE				
Waste Code:		U112				
Waste Code Desc:		ACETIC ACID, ETHYL ESTER (I) (OR) ETHYL ACETATE (I)				
Waste Code:		U121				
Waste Code Desc:		METHANE, TRICHLOROFLUORO- (OR) TRICHLOROMONOFLUOROMETHANE				
Waste Code:		U129				
Waste Code Desc:		CYCLOHEXANE, 1,2,3,4,5,6-HEXACHLORO-, (1ALPHA, 2ALPHA, 3BETA, 4ALPHA, 5ALPHA, 6BETA)- (OR) LINDANE				
Waste Code:		U133				
Waste Code Desc:		HYDRAZINE (R,T)				

Map Key	Number of Records	Direction	Distance (mi/ft)	Elev/Diff (ft)	Site	DB
Waste Code:					U138	
Waste Code Desc:					METHANE, IODO- (OR) METHYL IODIDE	
Waste Code:					U147	
Waste Code Desc:					2,5-FURANDIONE (OR) MALEIC ANHYDRIDE	
Waste Code:					U151	
Waste Code Desc:					MERCURY	
Waste Code:					U154	
Waste Code Desc:					METHANOL (I) (OR) METHYL ALCOHOL (I)	
Waste Code:					U157	
Waste Code Desc:					3-METHYLCHOLANTHRENE (OR) BENZ[J]ACEANTHRYLENE, 1,2-DIHYDRO-3-METHYL-	
Waste Code:					U158	
Waste Code Desc:					4,4'-METHYLENEBIS(2-CHLOROANILINE) (OR) BENZENAMINE, 4,4'-METHYLENEBIS[2-CHLORO-	
Waste Code:					U159	
Waste Code Desc:					2-BUTANONE (I,T) (OR) METHYL ETHYL KETONE (MEK) (I,T)	
Waste Code:					U161	
Waste Code Desc:					4-METHYL-2-PENTANONE (I) (OR) METHYL ISOBUTYL KETONE (I) (OR) PENTANOL, 4-METHYL-	
Waste Code:					U165	
Waste Code Desc:					NAPHTHALENE	
Waste Code:					U170	
Waste Code Desc:					P-NITROPHENOL (I,T) (OR) PHENOL, 4-NITRO-	
Waste Code:					U176	
Waste Code Desc:					N-NITROSO-N-ETHYLUREA (OR) UREA, N-ETHYL-N-NITROSO-	
Waste Code:					U188	
Waste Code Desc:					PHENOL	
Waste Code:					U208	
Waste Code Desc:					1,1,1,2-TETRACHLOROETHANE (OR) ETHANE, 1,1,1,2-TETRACHLORO-	
Waste Code:					U213	
Waste Code Desc:					FURAN, TETRAHYDRO-(I) (OR) TETRAHYDROFURAN (I)	
Waste Code:					U217	
Waste Code Desc:					NITRIC ACID, THALLIUM(1+) SALT (OR) THALLIUM(I) NITRATE	
Waste Code:					U220	
Waste Code Desc:					BENZENE, METHYL- (OR) TOLUENE	
Waste Code:					U223	
Waste Code Desc:					BENZENE, 1,3-DIISOCYANATOMETHYL- (R,T) (OR) TOLUENE DIISOCYANATE (R,T)	
Waste Code:					U226	
Waste Code Desc:					ETHANE, 1,1,1-TRICHLORO- (OR) METHYL CHLOROFORM	
Waste Code:					U227	
Waste Code Desc:					1,1,2-TRICHLOROETHANE (OR) ETHANE, 1,1,2-TRICHLORO-	
Waste Code:					U228	
Waste Code Desc:					ETHENE, TRICHLORO- (OR) TRICHLOROETHYLENE	
Waste Code:					U238	
Waste Code Desc:					CARBAMIC ACID, ETHYL ESTER (OR) ETHYL CARBAMATE (URETHANE)	
Waste Code:					U239	
Waste Code Desc:					BENZENE, DIMETHYL- (I,T) (OR) XYLENE (I)	
Waste Code:					U359	
Waste Code Desc:					ETHANOL, 2-ETHOXY- (OR) ETHYLENE GLYCOL MONOETHYL ETHER	

Map Key	Number of Records	Direction	Distance (mi/ft)	Elev/Diff (ft)	Site	DB
Waste Code:		U404				
Waste Code Desc:		ETHANAMINE, N,N-DIETHYL- (OR) TRIETHYLAMINE				
<u>Hazardous Waste Handler Details</u>						
Seq No:		6				
Receive Date:		20050418				
Handler Name:		US DEPARTMENT OF ENERGY				
Fed Waste Generator:		1				
Generator Code Description:		Large Quantity Generator				
Source Type:		Notification				
<u>Waste Code Details</u>						
Waste Code:		D001				
Waste Code Desc:		IGNITABLE WASTE				
Waste Code:		D002				
Waste Code Desc:		CORROSIVE WASTE				
Waste Code:		D003				
Waste Code Desc:		REACTIVE WASTE				
Waste Code:		D004				
Waste Code Desc:		ARSENIC				
Waste Code:		D005				
Waste Code Desc:		BARIUM				
Waste Code:		D006				
Waste Code Desc:		CADMIUM				
Waste Code:		D007				
Waste Code Desc:		CHROMIUM				
Waste Code:		D008				
Waste Code Desc:		LEAD				
Waste Code:		D009				
Waste Code Desc:		MERCURY				
Waste Code:		D010				
Waste Code Desc:		SELENIUM				
Waste Code:		D011				
Waste Code Desc:		SILVER				
Waste Code:		D012				
Waste Code Desc:		ENDRIN (1,2,3,4,10,10-HEXACHLORO-1,7-EPOXY-1,4,4A,5,6,7,8,8A-OCTAHYDRO-1,4-ENDO, ENDO-5,8-DIMETH-ANO-NAPHTHALENE)				
Waste Code:		D015				
Waste Code Desc:		TOXAPHENE (C10 H10 CL8, TECHNICAL CHLORINATED CAMPHENE, 67-69 PERCENT CHLORINE)				
Waste Code:		D016				
Waste Code Desc:		2,4-D (2,4-DICHLOROPHENOXYACETIC ACID)				
Waste Code:		D017				
Waste Code Desc:		2,4,5-TP SILVEX (2,4,5-TRICHLOROPHENOXYPROPIONIC ACID)				
Waste Code:		D018				
Waste Code Desc:		BENZENE				
Waste Code:		D019				
Waste Code Desc:		CARBON TETRACHLORIDE				
Waste Code:		D020				

Map Key	Number of Records	Direction	Distance (mi/ft)	Elev/Diff (ft)	Site	DB
Waste Code Desc:		CHLORDANE				
Waste Code:		D021				
Waste Code Desc:		CHLOROBENZENE				
Waste Code:		D022				
Waste Code Desc:		CHLOROFORM				
Waste Code:		D023				
Waste Code Desc:		O-CRESOL				
Waste Code:		D024				
Waste Code Desc:		M-CRESOL				
Waste Code:		D025				
Waste Code Desc:		P-CRESOL				
Waste Code:		D026				
Waste Code Desc:		CRESOL				
Waste Code:		D027				
Waste Code Desc:		1,4-DICHLOROBENZENE				
Waste Code:		D028				
Waste Code Desc:		1,2-DICHLOROETHANE				
Waste Code:		D029				
Waste Code Desc:		1,1-DICHLOROETHYLENE				
Waste Code:		D030				
Waste Code Desc:		2,4-DINITROTOLUENE				
Waste Code:		D031				
Waste Code Desc:		HEPTACHLOR (AND ITS EPOXIDE)				
Waste Code:		D032				
Waste Code Desc:		HEXACHLOROBENZENE				
Waste Code:		D033				
Waste Code Desc:		HEXACHLOROBUTADIENE				
Waste Code:		D034				
Waste Code Desc:		HEXACHLOROETHANE				
Waste Code:		D035				
Waste Code Desc:		METHYL ETHYL KETONE				
Waste Code:		D036				
Waste Code Desc:		NITROBENZENE				
Waste Code:		D037				
Waste Code Desc:		PENTACHLOROPHENOL				
Waste Code:		D038				
Waste Code Desc:		PYRIDINE				
Waste Code:		D039				
Waste Code Desc:		TETRACHLOROETHYLENE				
Waste Code:		D040				
Waste Code Desc:		TRICHLOROETHYLENE				
Waste Code:		D042				
Waste Code Desc:		2,4,6-TRICHLOROPHENOL				
Waste Code:		D043				
Waste Code Desc:		VINYL CHLORIDE				
Waste Code:		F001				

Map Key	Number of Records	Direction	Distance (mi/ft)	Elev/Diff (ft)	Site	DB
Waste Code Desc:					THE FOLLOWING SPENT HALOGENATED SOLVENTS USED IN DEGREASING: TETRACHLOROETHYLENE, TRICHLOROETHYLENE, METHYLENE CHLORIDE, 1,1,1-TRICHLOROETHANE, CARBON TETRACHLORIDE AND CHLORINATED FLUOROCARBONS; ALL SPENT SOLVENT MIXTURES/BLENDS USED IN DEGREASING CONTAINING, BEFORE USE, A TOTAL OF TEN PERCENT OR MORE (BY VOLUME) OF ONE OR MORE OF THE ABOVE HALOGENATED SOLVENTS OR THOSE SOLVENTS LISTED IN F002, F004, AND F005; AND STILL BOTTOMS FROM THE RECOVERY OF THESE SPENT SOLVENTS AND SPENT SOLVENT MIXTURES.	
Waste Code:					F002	
Waste Code Desc:					THE FOLLOWING SPENT HALOGENATED SOLVENTS: TETRACHLOROETHYLENE, METHYLENE CHLORIDE, TRICHLOROETHYLENE, 1,1,1-TRICHLOROETHANE, CHLOROBENZENE, 1,1,2-TRICHLORO-1,2,2-TRIFLUOROETHANE, ORTHO-DICHLOROBENZENE, TRICHLOROFLUOROMETHANE, AND 1,1,2, TRICHLOROETHANE; ALL SPENT SOLVENT MIXTURES/BLENDS CONTAINING, BEFORE USE, A TOTAL OF TEN PERCENT OR MORE (BY VOLUME) OF ONE OR MORE OF THE ABOVE HALOGENATED SOLVENTS OR THOSE SOLVENTS LISTED IN F001, F004, AND F005; AND STILL BOTTOMS FROM THE RECOVERY OF THESE SPENT SOLVENTS AND SPENT SOLVENT MIXTURES.	
Waste Code:					F003	
Waste Code Desc:					THE FOLLOWING SPENT NONHALOGENATED SOLVENTS: XYLENE, ACETONE, ETHYL ACETATE, ETHYL BENZENE, ETHYL ETHER, METHYL ISOBUTYL KETONE, N-BUTYL ALCOHOL, CYCLOHEXANONE, AND METHANOL; ALL SPENT SOLVENT MIXTURES/BLENDS CONTAINING, BEFORE USE, ONLY THE ABOVE SPENT NONHALOGENATED SOLVENTS; AND ALL SPENT SOLVENT MIXTURES/BLENDS CONTAINING, BEFORE USE, ONE OR MORE OF THE ABOVE NONHALOGENATED SOLVENTS, AND A TOTAL OF TEN PERCENT OR MORE (BY VOLUME) OF ONE OR MORE OF THOSE SOLVENTS LISTED IN F001, F002, F004, AND F005; AND STILL BOTTOMS FROM THE RECOVERY OF THESE SPENT SOLVENTS AND SPENT SOLVENT MIXTURES.	
Waste Code:					F004	
Waste Code Desc:					THE FOLLOWING SPENT NONHALOGENATED SOLVENTS: CRESOLS, CRESYLIC ACID, AND NITROBENZENE; AND THE STILL BOTTOMS FROM THE RECOVERY OF THESE SOLVENTS; ALL SPENT SOLVENT MIXTURES/BLENDS CONTAINING, BEFORE USE, A TOTAL OF TEN PERCENT OR MORE (BY VOLUME) OF ONE OR MORE OF THE ABOVE NONHALOGENATED SOLVENTS OR THOSE SOLVENTS LISTED IN F001, F002, AND F005; AND STILL BOTTOMS FROM THE RECOVERY OF THESE SPENT SOLVENTS AND SPENT SOLVENT MIXTURES.	
Waste Code:					F005	
Waste Code Desc:					THE FOLLOWING SPENT NONHALOGENATED SOLVENTS: TOLUENE, METHYL ETHYL KETONE, CARBON DISULFIDE, ISOBUTANOL, PYRIDINE, BENZENE, 2-ETHOXYETHANOL, AND 2-NITROPROPANE; ALL SPENT SOLVENT MIXTURES/BLENDS CONTAINING, BEFORE USE, A TOTAL OF TEN PERCENT OR MORE (BY VOLUME) OF ONE OR MORE OF THE ABOVE NONHALOGENATED SOLVENTS OR THOSE SOLVENTS LISTED IN F001, F002, OR F004; AND STILL BOTTOMS FROM THE RECOVERY OF THESE SPENT SOLVENTS AND SPENT SOLVENT MIXTURES.	
Waste Code:					F006	
Waste Code Desc:					WASTEWATER TREATMENT SLUDGES FROM ELECTROPLATING OPERATIONS, EXCEPT FROM THE FOLLOWING PROCESSES: (1) SULFURIC ACID ANODIZING OF ALUMINUM; (2) TIN PLATING ON CARBON STEEL; (3) ZINC PLATING (SEGREGATED BASIS) ON CARBON STEEL; (4) ALUMINUM OR ZINC-ALUMINUM PLATING ON CARBON STEEL; (5) CLEANING/STRIPPING ASSOCIATED WITH TIN, ZINC, AND ALUMINUM PLATING ON CARBON STEEL; AND (6) CHEMICAL ETCHING AND MILLING OF ALUMINUM.	
Waste Code:					K044	
Waste Code Desc:					WASTEWATER TREATMENT SLUDGES FROM THE MANUFACTURING AND PROCESSING OF EXPLOSIVES.	
Waste Code:					K045	
Waste Code Desc:					SPENT CARBON FROM THE TREATMENT OF WASTEWATER CONTAINING EXPLOSIVES.	
Waste Code:					P004	
Waste Code Desc:					1,4,5,8-DIMETHANONAPHTHALENE, 1,2,3,4,10,10-HEXA-CHLORO-1,4,4A,5,8,8A,-HEXAHYDRO-, (1ALPHA, 4ALPHA, 4ABETA, 5ALPHA, 8ALPHA, 8ABETA)- (OR) ALDRIN	
Waste Code:					P015	
Waste Code Desc:					BERYLLIUM	
Waste Code:					P018	
Waste Code Desc:					BRUCINE (OR) STRYCHNIDIN-10-ONE, 2,3-DIMETHOXY-	
Waste Code:					P022	
Waste Code Desc:					CARBON DISULFIDE	
Waste Code:					P030	

Map Key	Number of Records	Direction	Distance (mi/ft)	Elev/Diff (ft)	Site	DB
Waste Code Desc:		CYANIDES (SOLUBLE CYANIDE SALTS), NOT OTHERWISE SPECIFIED				
Waste Code:		P051				
Waste Code Desc:		2,7:3,6-DIMETHANONAPHTH[2,3-B]OXIRENE, 3,4,5,6,9,9-HEXACHLORO-1A,2,2A,3,6,6A,7,7A-OCTAHYDRO-, (1AALPHA, 2BETA, 2ABETA, 3ALPHA, 6ALPHA, 6ABETA, 7BETA, 7AALPHA)- & METABOLITES (OR) ENDRIN (OR) ENDRIN, & METABOLITES				
Waste Code:		P077				
Waste Code Desc:		BENZENAMINE, 4-NITRO- (OR) P-NITROANILINE				
Waste Code:		P092				
Waste Code Desc:		MERCURY, (ACETATO-O)PHENYL- (OR) PHENYLMERCURY ACETATE				
Waste Code:		P095				
Waste Code Desc:		CARBONIC DICHLORIDE (OR) PHOSGENE				
Waste Code:		P098				
Waste Code Desc:		POTASSIUM CYANIDE (OR) POTASSIUM CYANIDE K(CN)				
Waste Code:		P105				
Waste Code Desc:		SODIUM AZIDE				
Waste Code:		U002				
Waste Code Desc:		2-PROPANONE (I) (OR) ACETONE (I)				
Waste Code:		U003				
Waste Code Desc:		ACETONITRILE (I,T)				
Waste Code:		U019				
Waste Code Desc:		BENZENE (I,T)				
Waste Code:		U031				
Waste Code Desc:		1-BUTANOL (I) (OR) N-BUTYL ALCOHOL (I)				
Waste Code:		U041				
Waste Code Desc:		EPICHLOROHYDRIN (OR) OXIRANE, (CHLOROMETHYL)-				
Waste Code:		U043				
Waste Code Desc:		ETHENE, CHLORO- (OR) VINYL CHLORIDE				
Waste Code:		U044				
Waste Code Desc:		CHLOROFORM (OR) METHANE, TRICHLORO-				
Waste Code:		U056				
Waste Code Desc:		BENZENE, HEXAHYDRO- (I) (OR) CYCLOHEXANE (I)				
Waste Code:		U057				
Waste Code Desc:		CYCLOHEXANONE (I)				
Waste Code:		U061				
Waste Code Desc:		BENZENE, 1,1'-(2,2,2-TRICHLOROETHYLIDENE)BIS[4-CHLORO- (OR) DDT				
Waste Code:		U069				
Waste Code Desc:		1,2-BENZENEDICARBOXYLIC ACID, DIBUTYL ESTER (OR) DIBUTYL PHTHALATE				
Waste Code:		U070				
Waste Code Desc:		BENZENE, 1,2-DICHLORO- (OR) O-DICHLOROBENZENE				
Waste Code:		U075				
Waste Code Desc:		DICHLORODIFLUOROMETHANE (OR) METHANE, DICHLORODIFLUORO-				
Waste Code:		U077				
Waste Code Desc:		ETHANE, 1,2-DICHLORO- (OR) ETHYLENE DICHLORIDE				
Waste Code:		U080				
Waste Code Desc:		METHANE, DICHLORO- (OR) METHYLENE CHLORIDE				
Waste Code:		U106				
Waste Code Desc:		2,6-DINITROTOLUENE (OR) BENZENE, 2-METHYL-1,3-DINITRO-				

Map Key	Number of Records	Direction	Distance (mi/ft)	Elev/Diff (ft)	Site	DB
Waste Code:					U108	
Waste Code Desc:					1,4-DIETHYLENEOXIDE (OR) 1,4-DIOXANE	
Waste Code:					U112	
Waste Code Desc:					ACETIC ACID, ETHYL ESTER (I) (OR) ETHYL ACETATE (I)	
Waste Code:					U121	
Waste Code Desc:					METHANE, TRICHLOROFLUORO- (OR) TRICHLOROMONOFUOROMETHANE	
Waste Code:					U129	
Waste Code Desc:					CYCLOHEXANE, 1,2,3,4,5,6-HEXACHLORO-, (1ALPHA, 2ALPHA, 3BETA, 4ALPHA, 5ALPHA, 6BETA)- (OR) LINDANE	
Waste Code:					U133	
Waste Code Desc:					HYDRAZINE (R,T)	
Waste Code:					U138	
Waste Code Desc:					METHANE, IODO- (OR) METHYL IODIDE	
Waste Code:					U140	
Waste Code Desc:					1-PROPANOL, 2-METHYL- (I,T) (OR) ISOBUTYL ALCOHOL (I,T)	
Waste Code:					U147	
Waste Code Desc:					2,5-FURANDIONE (OR) MALEIC ANHYDRIDE	
Waste Code:					U151	
Waste Code Desc:					MERCURY	
Waste Code:					U154	
Waste Code Desc:					METHANOL (I) (OR) METHYL ALCOHOL (I)	
Waste Code:					U157	
Waste Code Desc:					3-METHYLCHOLANTHRENE (OR) BENZ[J]ACEANTHRYLENE, 1,2-DIHYDRO-3-METHYL-	
Waste Code:					U158	
Waste Code Desc:					4,4'-METHYLENEBIS(2-CHLOROANILINE) (OR) BENZENAMINE, 4,4'-METHYLENEBIS[2-CHLORO-	
Waste Code:					U159	
Waste Code Desc:					2-BUTANONE (I,T) (OR) METHYL ETHYL KETONE (MEK) (I,T)	
Waste Code:					U160	
Waste Code Desc:					2-BUTANONE, PEROXIDE (R,T) (OR) METHYL ETHYL KETONE PEROXIDE (R,T)	
Waste Code:					U161	
Waste Code Desc:					4-METHYL-2-PENTANONE (I) (OR) METHYL ISOBUTYL KETONE (I) (OR) PENTANOL, 4-METHYL-	
Waste Code:					U165	
Waste Code Desc:					NAPHTHALENE	
Waste Code:					U170	
Waste Code Desc:					P-NITROPHENOL (I,T) (OR) PHENOL, 4-NITRO-	
Waste Code:					U176	
Waste Code Desc:					N-NITROSO-N-ETHYLUREA (OR) UREA, N-ETHYL-N-NITROSO-	
Waste Code:					U188	
Waste Code Desc:					PHENOL	
Waste Code:					U208	
Waste Code Desc:					1,1,1,2-TETRACHLOROETHANE (OR) ETHANE, 1,1,1,2-TETRACHLORO-	
Waste Code:					U210	
Waste Code Desc:					ETHENE, TETRACHLORO- (OR) TETRACHLOROETHYLENE	
Waste Code:					U213	
Waste Code Desc:					FURAN, TETRAHYDRO-(I) (OR) TETRAHYDROFURAN (I)	
Waste Code:					U217	

Map Key	Number of Records	Direction	Distance (mi/ft)	Elev/Diff (ft)	Site	DB
Waste Code Desc:		NITRIC ACID, THALLIUM(1+) SALT (OR) THALLIUM(I) NITRATE				
Waste Code:		U220				
Waste Code Desc:		BENZENE, METHYL- (OR) TOLUENE				
Waste Code:		U223				
Waste Code Desc:		BENZENE, 1,3-DIISOCYANATOMETHYL- (R,T) (OR) TOLUENE DIISOCYANATE (R,T)				
Waste Code:		U226				
Waste Code Desc:		ETHANE, 1,1,1-TRICHLORO- (OR) METHYL CHLOROFORM				
Waste Code:		U227				
Waste Code Desc:		1,1,2-TRICHLOROETHANE (OR) ETHANE, 1,1,2-TRICHLORO-				
Waste Code:		U228				
Waste Code Desc:		ETHENE, TRICHLORO- (OR) TRICHLOROETHYLENE				
Waste Code:		U238				
Waste Code Desc:		CARBAMIC ACID, ETHYL ESTER (OR) ETHYL CARBAMATE (URETHANE)				
Waste Code:		U239				
Waste Code Desc:		BENZENE, DIMETHYL- (I,T) (OR) XYLENE (I)				
Waste Code:		U359				
Waste Code Desc:		ETHANOL, 2-ETHOXY- (OR) ETHYLENE GLYCOL MONOETHYL ETHER				
Waste Code:		U404				
Waste Code Desc:		ETHANAMINE, N,N-DIETHYL- (OR) TRIETHYLAMINE				

Hazardous Waste Handler Details

Seq No: 7
Receive Date: 20050520
Handler Name: US DEPARTMENT OF ENERGY
Fed Waste Generator: 1
Generator Code Description: Large Quantity Generator
Source Type: Notification

Waste Code Details

Waste Code: D001
Waste Code Desc: IGNITABLE WASTE

Waste Code: D002
Waste Code Desc: CORROSIVE WASTE

Waste Code: D003
Waste Code Desc: REACTIVE WASTE

Waste Code: D004
Waste Code Desc: ARSENIC

Waste Code: D005
Waste Code Desc: BARIUM

Waste Code: D006
Waste Code Desc: CADMIUM

Waste Code: D007
Waste Code Desc: CHROMIUM

Waste Code: D008
Waste Code Desc: LEAD

Waste Code: D009
Waste Code Desc: MERCURY

Map Key	Number of Records	Direction	Distance (mi/ft)	Elev/Diff (ft)	Site	DB
Waste Code: Waste Code Desc:		D010 SELENIUM				
Waste Code: Waste Code Desc:		D011 SILVER				
Waste Code: Waste Code Desc:		D012 ENDRIN (1,2,3,4,10,10-HEXACHLORO-1,7-EPOXY-1,4,4A,5,6,7,8,8A-OCTAHYDRO-1,4-ENDO, ENDO-5,8-DIMETH-ANO-NAPHTHALENE)				
Waste Code: Waste Code Desc:		D015 TOXAPHENE (C10 H10 CL8, TECHNICAL CHLORINATED CAMPHENE, 67-69 PERCENT CHLORINE)				
Waste Code: Waste Code Desc:		D016 2,4-D (2,4-DICHLOROPHENOXYACETIC ACID)				
Waste Code: Waste Code Desc:		D017 2,4,5-TP SILVEX (2,4,5-TRICHLOROPHENOXYPROPIONIC ACID)				
Waste Code: Waste Code Desc:		D018 BENZENE				
Waste Code: Waste Code Desc:		D019 CARBON TETRACHLORIDE				
Waste Code: Waste Code Desc:		D020 CHLORDANE				
Waste Code: Waste Code Desc:		D021 CHLOROBENZENE				
Waste Code: Waste Code Desc:		D022 CHLOROFORM				
Waste Code: Waste Code Desc:		D023 O-CRESOL				
Waste Code: Waste Code Desc:		D024 M-CRESOL				
Waste Code: Waste Code Desc:		D025 P-CRESOL				
Waste Code: Waste Code Desc:		D026 CRESOL				
Waste Code: Waste Code Desc:		D027 1,4-DICHLOROBENZENE				
Waste Code: Waste Code Desc:		D028 1,2-DICHLOROETHANE				
Waste Code: Waste Code Desc:		D029 1,1-DICHLOROETHYLENE				
Waste Code: Waste Code Desc:		D030 2,4-DINITROTOLUENE				
Waste Code: Waste Code Desc:		D031 HEPTACHLOR (AND ITS EPOXIDE)				
Waste Code: Waste Code Desc:		D032 HEXACHLOROBENZENE				
Waste Code: Waste Code Desc:		D033 HEXACHLOROBUTADIENE				
Waste Code: Waste Code Desc:		D034 HEXACHLOROETHANE				

Map Key	Number of Records	Direction	Distance (mi/ft)	Elev/Diff (ft)	Site	DB
Waste Code: Waste Code Desc:		D035 METHYL ETHYL KETONE				
Waste Code: Waste Code Desc:		D036 NITROBENZENE				
Waste Code: Waste Code Desc:		D037 PENTACHLOROPHENOL				
Waste Code: Waste Code Desc:		D038 PYRIDINE				
Waste Code: Waste Code Desc:		D039 TETRACHLOROETHYLENE				
Waste Code: Waste Code Desc:		D040 TRICHLOROETHYLENE				
Waste Code: Waste Code Desc:		D042 2,4,6-TRICHLOROPHENOL				
Waste Code: Waste Code Desc:		D043 VINYL CHLORIDE				
Waste Code: Waste Code Desc:		F001 THE FOLLOWING SPENT HALOGENATED SOLVENTS USED IN DEGREASING: TETRACHLOROETHYLENE, TRICHLOROETHYLENE, METHYLENE CHLORIDE, 1,1,1-TRICHLOROETHANE, CARBON TETRACHLORIDE AND CHLORINATED FLUOROCARBONS; ALL SPENT SOLVENT MIXTURES/BLENDS USED IN DEGREASING CONTAINING, BEFORE USE, A TOTAL OF TEN PERCENT OR MORE (BY VOLUME) OF ONE OR MORE OF THE ABOVE HALOGENATED SOLVENTS OR THOSE SOLVENTS LISTED IN F002, F004, AND F005; AND STILL BOTTOMS FROM THE RECOVERY OF THESE SPENT SOLVENTS AND SPENT SOLVENT MIXTURES.				
Waste Code: Waste Code Desc:		F002 THE FOLLOWING SPENT HALOGENATED SOLVENTS: TETRACHLOROETHYLENE, METHYLENE CHLORIDE, TRICHLOROETHYLENE, 1,1,1-TRICHLOROETHANE, CHLOROBENZENE, 1,1,2-TRICHLORO-1,2,2-TRIFLUOROETHANE, ORTHO-DICHLOROBENZENE, TRICHLOROFLUOROMETHANE, AND 1,1,2, TRICHLOROETHANE; ALL SPENT SOLVENT MIXTURES/BLENDS CONTAINING, BEFORE USE, A TOTAL OF TEN PERCENT OR MORE (BY VOLUME) OF ONE OR MORE OF THE ABOVE HALOGENATED SOLVENTS OR THOSE SOLVENTS LISTED IN F001, F004, AND F005; AND STILL BOTTOMS FROM THE RECOVERY OF THESE SPENT SOLVENTS AND SPENT SOLVENT MIXTURES.				
Waste Code: Waste Code Desc:		F003 THE FOLLOWING SPENT NONHALOGENATED SOLVENTS: XYLENE, ACETONE, ETHYL ACETATE, ETHYL BENZENE, ETHYL ETHER, METHYL ISOBUTYL KETONE, N-BUTYL ALCOHOL, CYCLOHEXANONE, AND METHANOL; ALL SPENT SOLVENT MIXTURES/BLENDS CONTAINING, BEFORE USE, ONLY THE ABOVE SPENT NONHALOGENATED SOLVENTS; AND ALL SPENT SOLVENT MIXTURES/BLENDS CONTAINING, BEFORE USE, ONE OR MORE OF THE ABOVE NONHALOGENATED SOLVENTS, AND A TOTAL OF TEN PERCENT OR MORE (BY VOLUME) OF ONE OR MORE OF THOSE SOLVENTS LISTED IN F001, F002, F004, AND F005; AND STILL BOTTOMS FROM THE RECOVERY OF THESE SPENT SOLVENTS AND SPENT SOLVENT MIXTURES.				
Waste Code: Waste Code Desc:		F004 THE FOLLOWING SPENT NONHALOGENATED SOLVENTS: CRESOLS, CRESYLIC ACID, AND NITROBENZENE; AND THE STILL BOTTOMS FROM THE RECOVERY OF THESE SOLVENTS; ALL SPENT SOLVENT MIXTURES/BLENDS CONTAINING, BEFORE USE, A TOTAL OF TEN PERCENT OR MORE (BY VOLUME) OF ONE OR MORE OF THE ABOVE NONHALOGENATED SOLVENTS OR THOSE SOLVENTS LISTED IN F001, F002, AND F005; AND STILL BOTTOMS FROM THE RECOVERY OF THESE SPENT SOLVENTS AND SPENT SOLVENT MIXTURES.				
Waste Code: Waste Code Desc:		F005 THE FOLLOWING SPENT NONHALOGENATED SOLVENTS: TOLUENE, METHYL ETHYL KETONE, CARBON DISULFIDE, ISOBUTANOL, PYRIDINE, BENZENE, 2-ETHOXYETHANOL, AND 2-NITROPROPANE; ALL SPENT SOLVENT MIXTURES/BLENDS CONTAINING, BEFORE USE, A TOTAL OF TEN PERCENT OR MORE (BY VOLUME) OF ONE OR MORE OF THE ABOVE NONHALOGENATED SOLVENTS OR THOSE SOLVENTS LISTED IN F001, F002, OR F004; AND STILL BOTTOMS FROM THE RECOVERY OF THESE SPENT SOLVENTS AND SPENT SOLVENT MIXTURES.				
Waste Code: Waste Code Desc:		F006 WASTEWATER TREATMENT SLUDGES FROM ELECTROPLATING OPERATIONS, EXCEPT FROM THE				

Map Key	Number of Records	Direction	Distance (mi/ft)	Elev/Diff (ft)	Site	DB
					FOLLOWING PROCESSES: (1) SULFURIC ACID ANODIZING OF ALUMINUM; (2) TIN PLATING ON CARBON STEEL; (3) ZINC PLATING (SEGREGATED BASIS) ON CARBON STEEL; (4) ALUMINUM OR ZINC-ALUMINUM PLATING ON CARBON STEEL; (5) CLEANING/STRIPPING ASSOCIATED WITH TIN, ZINC, AND ALUMINUM PLATING ON CARBON STEEL; AND (6) CHEMICAL ETCHING AND MILLING OF ALUMINUM.	
Waste Code:					K044	
Waste Code Desc:					WASTEWATER TREATMENT SLUDGES FROM THE MANUFACTURING AND PROCESSING OF EXPLOSIVES.	
Waste Code:					K045	
Waste Code Desc:					SPENT CARBON FROM THE TREATMENT OF WASTEWATER CONTAINING EXPLOSIVES.	
Waste Code:					P004	
Waste Code Desc:					1,4,5,8-DIMETHANONAPHTHALENE, 1,2,3,4,10,10-HEXA-CHLORO-1,4,4A,5,8,8A,-HEXAHYDRO-, (1ALPHA, 4ALPHA, 4ABETA, 5ALPHA, 8ALPHA, 8ABETA)- (OR) ALDRIN	
Waste Code:					P015	
Waste Code Desc:					BERYLLIUM	
Waste Code:					P018	
Waste Code Desc:					BRUCINE (OR) STRYCHNIDIN-10-ONE, 2,3-DIMETHOXY-	
Waste Code:					P022	
Waste Code Desc:					CARBON DISULFIDE	
Waste Code:					P030	
Waste Code Desc:					CYANIDES (SOLUBLE CYANIDE SALTS), NOT OTHERWISE SPECIFIED	
Waste Code:					P051	
Waste Code Desc:					2,7:3,6-DIMETHANONAPHTH[2,3-B]OXIRENE, 3,4,5,6,9,9-HEXACHLORO-1A,2,2A,3,6,6A,7,7A-OCTAHYDRO-, (1AALPHA, 2BETA, 2ABETA, 3ALPHA, 6ALPHA, 6ABETA, 7BETA, 7AALPHA)- & METABOLITES (OR) ENDRIN (OR) ENDRIN, & METABOLITES	
Waste Code:					P077	
Waste Code Desc:					BENZENAMINE, 4-NITRO- (OR) P-NITROANILINE	
Waste Code:					P092	
Waste Code Desc:					MERCURY, (ACETATO-O)PHENYL- (OR) PHENYLMERCURY ACETATE	
Waste Code:					P095	
Waste Code Desc:					CARBONIC DICHLORIDE (OR) PHOSGENE	
Waste Code:					P098	
Waste Code Desc:					POTASSIUM CYANIDE (OR) POTASSIUM CYANIDE K(CN)	
Waste Code:					P105	
Waste Code Desc:					SODIUM AZIDE	
Waste Code:					U002	
Waste Code Desc:					2-PROPANONE (I) (OR) ACETONE (I)	
Waste Code:					U003	
Waste Code Desc:					ACETONITRILE (I,T)	
Waste Code:					U019	
Waste Code Desc:					BENZENE (I,T)	
Waste Code:					U031	
Waste Code Desc:					1-BUTANOL (I) (OR) N-BUTYL ALCOHOL (I)	
Waste Code:					U041	
Waste Code Desc:					EPICHLOROHYDRIN (OR) OXIRANE, (CHLOROMETHYL)-	
Waste Code:					U043	
Waste Code Desc:					ETHENE, CHLORO- (OR) VINYL CHLORIDE	
Waste Code:					U044	
Waste Code Desc:					CHLOROFORM (OR) METHANE, TRICHLORO-	

<i>Map Key</i>	<i>Number of Records</i>	<i>Direction</i>	<i>Distance (mi/ft)</i>	<i>Elev/Diff (ft)</i>	<i>Site</i>	<i>DB</i>
<i>Waste Code:</i>					U056	
<i>Waste Code Desc:</i>					BENZENE, HEXAHYDRO- (I) (OR) CYCLOHEXANE (I)	
<i>Waste Code:</i>					U057	
<i>Waste Code Desc:</i>					CYCLOHEXANONE (I)	
<i>Waste Code:</i>					U061	
<i>Waste Code Desc:</i>					BENZENE, 1,1'-(2,2,2-TRICHLOROETHYLIDENE)BIS[4-CHLORO- (OR) DDT	
<i>Waste Code:</i>					U069	
<i>Waste Code Desc:</i>					1,2-BENZENEDICARBOXYLIC ACID, DIBUTYL ESTER (OR) DIBUTYL PHTHALATE	
<i>Waste Code:</i>					U070	
<i>Waste Code Desc:</i>					BENZENE, 1,2-DICHLORO- (OR) O-DICHLOROBENZENE	
<i>Waste Code:</i>					U075	
<i>Waste Code Desc:</i>					DICHLORODIFLUOROMETHANE (OR) METHANE, DICHLORODIFLUORO-	
<i>Waste Code:</i>					U077	
<i>Waste Code Desc:</i>					ETHANE, 1,2-DICHLORO- (OR) ETHYLENE DICHLORIDE	
<i>Waste Code:</i>					U080	
<i>Waste Code Desc:</i>					METHANE, DICHLORO- (OR) METHYLENE CHLORIDE	
<i>Waste Code:</i>					U106	
<i>Waste Code Desc:</i>					2,6-DINITROTOLUENE (OR) BENZENE, 2-METHYL-1,3-DINITRO-	
<i>Waste Code:</i>					U108	
<i>Waste Code Desc:</i>					1,4-DIETHYLENEOXIDE (OR) 1,4-DIOXANE	
<i>Waste Code:</i>					U112	
<i>Waste Code Desc:</i>					ACETIC ACID, ETHYL ESTER (I) (OR) ETHYL ACETATE (I)	
<i>Waste Code:</i>					U121	
<i>Waste Code Desc:</i>					METHANE, TRICHLOROFLUORO- (OR) TRICHLOROMONOFUOROMETHANE	
<i>Waste Code:</i>					U129	
<i>Waste Code Desc:</i>					CYCLOHEXANE, 1,2,3,4,5,6-HEXACHLORO-, (1ALPHA, 2ALPHA, 3BETA, 4ALPHA, 5ALPHA, 6BETA)- (OR) LINDANE	
<i>Waste Code:</i>					U133	
<i>Waste Code Desc:</i>					HYDRAZINE (R,T)	
<i>Waste Code:</i>					U138	
<i>Waste Code Desc:</i>					METHANE, IODO- (OR) METHYL IODIDE	
<i>Waste Code:</i>					U140	
<i>Waste Code Desc:</i>					1-PROPANOL, 2-METHYL- (I,T) (OR) ISOBUTYL ALCOHOL (I,T)	
<i>Waste Code:</i>					U147	
<i>Waste Code Desc:</i>					2,5-FURANDIONE (OR) MALEIC ANHYDRIDE	
<i>Waste Code:</i>					U151	
<i>Waste Code Desc:</i>					MERCURY	
<i>Waste Code:</i>					U154	
<i>Waste Code Desc:</i>					METHANOL (I) (OR) METHYL ALCOHOL (I)	
<i>Waste Code:</i>					U157	
<i>Waste Code Desc:</i>					3-METHYLCHOLANTHRENE (OR) BENZ[J]ACEANTHRYLENE, 1,2-DIHYDRO-3-METHYL-	
<i>Waste Code:</i>					U158	
<i>Waste Code Desc:</i>					4,4'-METHYLENEBIS(2-CHLOROANILINE) (OR) BENZENAMINE, 4,4'-METHYLENEBIS[2-CHLORO-	
<i>Waste Code:</i>					U159	
<i>Waste Code Desc:</i>					2-BUTANONE (I,T) (OR) METHYL ETHYL KETONE (MEK) (I,T)	
<i>Waste Code:</i>					U160	
<i>Waste Code Desc:</i>					2-BUTANONE, PEROXIDE (R,T) (OR) METHYL ETHYL KETONE PEROXIDE (R,T)	

<i>Map Key</i>	<i>Number of Records</i>	<i>Direction</i>	<i>Distance (mi/ft)</i>	<i>Elev/Diff (ft)</i>	<i>Site</i>	<i>DB</i>
<i>Waste Code:</i>		U161				
<i>Waste Code Desc:</i>		4-METHYL-2-PENTANONE (I) (OR) METHYL ISOBUTYL KETONE (I) (OR) PENTANOL, 4-METHYL-				
<i>Waste Code:</i>		U165				
<i>Waste Code Desc:</i>		NAPHTHALENE				
<i>Waste Code:</i>		U170				
<i>Waste Code Desc:</i>		P-NITROPHENOL (I,T) (OR) PHENOL, 4-NITRO-				
<i>Waste Code:</i>		U176				
<i>Waste Code Desc:</i>		N-NITROSO-N-ETHYLUREA (OR) UREA, N-ETHYL-N-NITROSO-				
<i>Waste Code:</i>		U188				
<i>Waste Code Desc:</i>		PHENOL				
<i>Waste Code:</i>		U208				
<i>Waste Code Desc:</i>		1,1,1,2-TETRACHLOROETHANE (OR) ETHANE, 1,1,1,2-TETRACHLORO-				
<i>Waste Code:</i>		U210				
<i>Waste Code Desc:</i>		ETHENE, TETRACHLORO- (OR) TETRACHLOROETHYLENE				
<i>Waste Code:</i>		U213				
<i>Waste Code Desc:</i>		FURAN, TETRAHYDRO-(I) (OR) TETRAHYDROFURAN (I)				
<i>Waste Code:</i>		U217				
<i>Waste Code Desc:</i>		NITRIC ACID, THALLIUM(1+) SALT (OR) THALLIUM(I) NITRATE				
<i>Waste Code:</i>		U220				
<i>Waste Code Desc:</i>		BENZENE, METHYL- (OR) TOLUENE				
<i>Waste Code:</i>		U223				
<i>Waste Code Desc:</i>		BENZENE, 1,3-DIISOCYANATOMETHYL- (R,T) (OR) TOLUENE DIISOCYANATE (R,T)				
<i>Waste Code:</i>		U226				
<i>Waste Code Desc:</i>		ETHANE, 1,1,1-TRICHLORO- (OR) METHYL CHLOROFORM				
<i>Waste Code:</i>		U227				
<i>Waste Code Desc:</i>		1,1,2-TRICHLOROETHANE (OR) ETHANE, 1,1,2-TRICHLORO-				
<i>Waste Code:</i>		U228				
<i>Waste Code Desc:</i>		ETHENE, TRICHLORO- (OR) TRICHLOROETHYLENE				
<i>Waste Code:</i>		U238				
<i>Waste Code Desc:</i>		CARBAMIC ACID, ETHYL ESTER (OR) ETHYL CARBAMATE (URETHANE)				
<i>Waste Code:</i>		U239				
<i>Waste Code Desc:</i>		BENZENE, DIMETHYL- (I,T) (OR) XYLENE (I)				
<i>Waste Code:</i>		U359				
<i>Waste Code Desc:</i>		ETHANOL, 2-ETHOXY- (OR) ETHYLENE GLYCOL MONOETHYL ETHER				
<i>Waste Code:</i>		U404				
<i>Waste Code Desc:</i>		ETHANAMINE, N,N-DIETHYL- (OR) TRIETHYLAMINE				

Hazardous Waste Handler Details

Seq No: 8
Receive Date: 20050526
Handler Name: US DEPARTMENT OF ENERGY
Fed Waste Generator: 1
Generator Code Description: Large Quantity Generator
Source Type: Notification

Waste Code Details

Waste Code: D001

<i>Map Key</i>	<i>Number of Records</i>	<i>Direction</i>	<i>Distance (mi/ft)</i>	<i>Elev/Diff (ft)</i>	<i>Site</i>	<i>DB</i>
<i>Waste Code Desc:</i>		IGNITABLE WASTE				
<i>Waste Code:</i>		D002				
<i>Waste Code Desc:</i>		CORROSIVE WASTE				
<i>Waste Code:</i>		D003				
<i>Waste Code Desc:</i>		REACTIVE WASTE				
<i>Waste Code:</i>		D004				
<i>Waste Code Desc:</i>		ARSENIC				
<i>Waste Code:</i>		D005				
<i>Waste Code Desc:</i>		BARIUM				
<i>Waste Code:</i>		D006				
<i>Waste Code Desc:</i>		CADMIUM				
<i>Waste Code:</i>		D007				
<i>Waste Code Desc:</i>		CHROMIUM				
<i>Waste Code:</i>		D008				
<i>Waste Code Desc:</i>		LEAD				
<i>Waste Code:</i>		D009				
<i>Waste Code Desc:</i>		MERCURY				
<i>Waste Code:</i>		D010				
<i>Waste Code Desc:</i>		SELENIUM				
<i>Waste Code:</i>		D011				
<i>Waste Code Desc:</i>		SILVER				
<i>Waste Code:</i>		D012				
<i>Waste Code Desc:</i>		ENDRIN (1,2,3,4,10,10-HEXACHLORO-1,7-EPOXY-1,4,4A,5,6,7,8,8A-OCTAHYDRO-1,4-ENDO, ENDO-5,8-DIMETH-ANO-NAPHTHALENE)				
<i>Waste Code:</i>		D015				
<i>Waste Code Desc:</i>		TOXAPHENE (C10 H10 CL8, TECHNICAL CHLORINATED CAMPHENE, 67-69 PERCENT CHLORINE)				
<i>Waste Code:</i>		D016				
<i>Waste Code Desc:</i>		2,4-D (2,4-DICHLOROPHENOXYACETIC ACID)				
<i>Waste Code:</i>		D017				
<i>Waste Code Desc:</i>		2,4,5-TP SILVEX (2,4,5-TRICHLOROPHENOXYPROPIONIC ACID)				
<i>Waste Code:</i>		D018				
<i>Waste Code Desc:</i>		BENZENE				
<i>Waste Code:</i>		D019				
<i>Waste Code Desc:</i>		CARBON TETRACHLORIDE				
<i>Waste Code:</i>		D020				
<i>Waste Code Desc:</i>		CHLORDANE				
<i>Waste Code:</i>		D021				
<i>Waste Code Desc:</i>		CHLOROBENZENE				
<i>Waste Code:</i>		D022				
<i>Waste Code Desc:</i>		CHLOROFORM				
<i>Waste Code:</i>		D023				
<i>Waste Code Desc:</i>		O-CRESOL				
<i>Waste Code:</i>		D024				
<i>Waste Code Desc:</i>		M-CRESOL				
<i>Waste Code:</i>		D025				
<i>Waste Code Desc:</i>		P-CRESOL				

Map Key	Number of Records	Direction	Distance (mi/ft)	Elev/Diff (ft)	Site	DB
Waste Code: Waste Code Desc:						
		D026				
		CRESOL				
Waste Code: Waste Code Desc:		D027				
		1,4-DICHLOROBENZENE				
Waste Code: Waste Code Desc:		D028				
		1,2-DICHLOROETHANE				
Waste Code: Waste Code Desc:		D029				
		1,1-DICHLOROETHYLENE				
Waste Code: Waste Code Desc:		D030				
		2,4-DINITROTOLUENE				
Waste Code: Waste Code Desc:		D031				
		HEPTACHLOR (AND ITS EPOXIDE)				
Waste Code: Waste Code Desc:		D032				
		HEXACHLOROBENZENE				
Waste Code: Waste Code Desc:		D033				
		HEXACHLOROBUTADIENE				
Waste Code: Waste Code Desc:		D034				
		HEXACHLOROETHANE				
Waste Code: Waste Code Desc:		D035				
		METHYL ETHYL KETONE				
Waste Code: Waste Code Desc:		D036				
		NITROBENZENE				
Waste Code: Waste Code Desc:		D037				
		PENTACHLOROPHENOL				
Waste Code: Waste Code Desc:		D038				
		PYRIDINE				
Waste Code: Waste Code Desc:		D039				
		TETRACHLOROETHYLENE				
Waste Code: Waste Code Desc:		D040				
		TRICHLOROETHYLENE				
Waste Code: Waste Code Desc:		D042				
		2,4,6-TRICHLOROPHENOL				
Waste Code: Waste Code Desc:		D043				
		VINYL CHLORIDE				
Waste Code: Waste Code Desc:		F001				
		THE FOLLOWING SPENT HALOGENATED SOLVENTS USED IN DEGREASING: TETRACHLOROETHYLENE, TRICHLOROETHYLENE, METHYLENE CHLORIDE, 1,1,1-TRICHLOROETHANE, CARBON TETRACHLORIDE AND CHLORINATED FLUOROCARBONS; ALL SPENT SOLVENT MIXTURES/BLENDS USED IN DEGREASING CONTAINING, BEFORE USE, A TOTAL OF TEN PERCENT OR MORE (BY VOLUME) OF ONE OR MORE OF THE ABOVE HALOGENATED SOLVENTS OR THOSE SOLVENTS LISTED IN F002, F004, AND F005; AND STILL BOTTOMS FROM THE RECOVERY OF THESE SPENT SOLVENTS AND SPENT SOLVENT MIXTURES.				
Waste Code: Waste Code Desc:		F002				
		THE FOLLOWING SPENT HALOGENATED SOLVENTS: TETRACHLOROETHYLENE, METHYLENE CHLORIDE, TRICHLOROETHYLENE, 1,1,1-TRICHLOROETHANE, CHLOROBENZENE, 1,1,2-TRICHLORO-1,2,2-TRIFLUOROETHANE, ORTHO-DICHLOROBENZENE, TRICHLOROFLUOROMETHANE, AND 1,1,2, TRICHLOROETHANE; ALL SPENT SOLVENT MIXTURES/BLENDS CONTAINING, BEFORE USE, A TOTAL OF TEN PERCENT OR MORE (BY VOLUME) OF ONE OR MORE OF THE ABOVE HALOGENATED SOLVENTS OR THOSE SOLVENTS LISTED IN F001, F004, AND F005; AND STILL BOTTOMS FROM THE RECOVERY OF THESE SPENT SOLVENTS AND SPENT SOLVENT MIXTURES.				
Waste Code:		F003				

Map Key	Number of Records	Direction	Distance (mi/ft)	Elev/Diff (ft)	Site	DB
Waste Code Desc:					THE FOLLOWING SPENT NONHALOGENATED SOLVENTS: XYLENE, ACETONE, ETHYL ACETATE, ETHYL BENZENE, ETHYL ETHER, METHYL ISOBUTYL KETONE, N-BUTYL ALCOHOL, CYCLOHEXANONE, AND METHANOL; ALL SPENT SOLVENT MIXTURES/BLENDS CONTAINING, BEFORE USE, ONLY THE ABOVE SPENT NONHALOGENATED SOLVENTS; AND ALL SPENT SOLVENT MIXTURES/BLENDS CONTAINING, BEFORE USE, ONE OR MORE OF THE ABOVE NONHALOGENATED SOLVENTS, AND A TOTAL OF TEN PERCENT OR MORE (BY VOLUME) OF ONE OR MORE OF THOSE SOLVENTS LISTED IN F001, F002, F004, AND F005; AND STILL BOTTOMS FROM THE RECOVERY OF THESE SPENT SOLVENTS AND SPENT SOLVENT MIXTURES.	
Waste Code:					F004	
Waste Code Desc:					THE FOLLOWING SPENT NONHALOGENATED SOLVENTS: CRESOLS, CRESYLIC ACID, AND NITROBENZENE; AND THE STILL BOTTOMS FROM THE RECOVERY OF THESE SOLVENTS; ALL SPENT SOLVENT MIXTURES/BLENDS CONTAINING, BEFORE USE, A TOTAL OF TEN PERCENT OR MORE (BY VOLUME) OF ONE OR MORE OF THE ABOVE NONHALOGENATED SOLVENTS OR THOSE SOLVENTS LISTED IN F001, F002, AND F005; AND STILL BOTTOMS FROM THE RECOVERY OF THESE SPENT SOLVENTS AND SPENT SOLVENT MIXTURES.	
Waste Code:					F005	
Waste Code Desc:					THE FOLLOWING SPENT NONHALOGENATED SOLVENTS: TOLUENE, METHYL ETHYL KETONE, CARBON DISULFIDE, ISOBUTANOL, PYRIDINE, BENZENE, 2-ETHOXYETHANOL, AND 2-NITROPROPANE; ALL SPENT SOLVENT MIXTURES/BLENDS CONTAINING, BEFORE USE, A TOTAL OF TEN PERCENT OR MORE (BY VOLUME) OF ONE OR MORE OF THE ABOVE NONHALOGENATED SOLVENTS OR THOSE SOLVENTS LISTED IN F001, F002, OR F004; AND STILL BOTTOMS FROM THE RECOVERY OF THESE SPENT SOLVENTS AND SPENT SOLVENT MIXTURES.	
Waste Code:					F006	
Waste Code Desc:					WASTEWATER TREATMENT SLUDGES FROM ELECTROPLATING OPERATIONS, EXCEPT FROM THE FOLLOWING PROCESSES: (1) SULFURIC ACID ANODIZING OF ALUMINUM; (2) TIN PLATING ON CARBON STEEL; (3) ZINC PLATING (SEGREGATED BASIS) ON CARBON STEEL; (4) ALUMINUM OR ZINC-ALUMINUM PLATING ON CARBON STEEL; (5) CLEANING/STRIPPING ASSOCIATED WITH TIN, ZINC, AND ALUMINUM PLATING ON CARBON STEEL; AND (6) CHEMICAL ETCHING AND MILLING OF ALUMINUM.	
Waste Code:					K044	
Waste Code Desc:					WASTEWATER TREATMENT SLUDGES FROM THE MANUFACTURING AND PROCESSING OF EXPLOSIVES.	
Waste Code:					K045	
Waste Code Desc:					SPENT CARBON FROM THE TREATMENT OF WASTEWATER CONTAINING EXPLOSIVES.	
Waste Code:					P004	
Waste Code Desc:					1,4,5,8-DIMETHANONAPHTHALENE, 1,2,3,4,10,10-HEXA-CHLORO-1,4,4A,5,8,8A,-HEXAHYDRO-, (1ALPHA, 4ALPHA, 4ABETA, 5ALPHA, 8ALPHA, 8ABETA)- (OR) ALDRIN	
Waste Code:					P015	
Waste Code Desc:					BERYLLIUM	
Waste Code:					P018	
Waste Code Desc:					BRUCINE (OR) STRYCHNIDIN-10-ONE, 2,3-DIMETHOXY-	
Waste Code:					P022	
Waste Code Desc:					CARBON DISULFIDE	
Waste Code:					P030	
Waste Code Desc:					CYANIDES (SOLUBLE CYANIDE SALTS), NOT OTHERWISE SPECIFIED	
Waste Code:					P051	
Waste Code Desc:					2,7:3,6-DIMETHANONAPHTH[2,3-B]OXIRENE, 3,4,5,6,9,9-HEXACHLORO-1A,2,2A,3,6,6A,7,7A-OCTAHYDRO-, (1AALPHA, 2BETA, 2ABETA, 3ALPHA, 6ALPHA, 6ABETA, 7BETA, 7AALPHA)- & METABOLITES (OR) ENDRIN (OR) ENDRIN, & METABOLITES	
Waste Code:					P077	
Waste Code Desc:					BENZENAMINE, 4-NITRO- (OR) P-NITROANILINE	
Waste Code:					P092	
Waste Code Desc:					MERCURY, (ACETATO-O)PHENYL- (OR) PHENYLMERCURY ACETATE	
Waste Code:					P095	
Waste Code Desc:					CARBONIC DICHLORIDE (OR) PHOSGENE	
Waste Code:					P098	

Map Key	Number of Records	Direction	Distance (mi/ft)	Elev/Diff (ft)	Site	DB
Waste Code Desc:					POTASSIUM CYANIDE (OR) POTASSIUM CYANIDE K(CN)	
Waste Code:					P105	
Waste Code Desc:					SODIUM AZIDE	
Waste Code:					U002	
Waste Code Desc:					2-PROPANONE (I) (OR) ACETONE (I)	
Waste Code:					U003	
Waste Code Desc:					ACETONITRILE (I,T)	
Waste Code:					U019	
Waste Code Desc:					BENZENE (I,T)	
Waste Code:					U031	
Waste Code Desc:					1-BUTANOL (I) (OR) N-BUTYL ALCOHOL (I)	
Waste Code:					U041	
Waste Code Desc:					EPICHLOROHYDRIN (OR) OXIRANE, (CHLOROMETHYL)-	
Waste Code:					U043	
Waste Code Desc:					ETHENE, CHLORO- (OR) VINYL CHLORIDE	
Waste Code:					U044	
Waste Code Desc:					CHLOROFORM (OR) METHANE, TRICHLORO-	
Waste Code:					U056	
Waste Code Desc:					BENZENE, HEXAHYDRO- (I) (OR) CYCLOHEXANE (I)	
Waste Code:					U057	
Waste Code Desc:					CYCLOHEXANONE (I)	
Waste Code:					U061	
Waste Code Desc:					BENZENE, 1,1'-(2,2,2-TRICHLOROETHYLIDENE)BIS[4-CHLORO- (OR) DDT	
Waste Code:					U069	
Waste Code Desc:					1,2-BENZENEDICARBOXYLIC ACID, DIBUTYL ESTER (OR) DIBUTYL PHTHALATE	
Waste Code:					U070	
Waste Code Desc:					BENZENE, 1,2-DICHLORO- (OR) O-DICHLOROBENZENE	
Waste Code:					U075	
Waste Code Desc:					DICHLORODIFLUOROMETHANE (OR) METHANE, DICHLORODIFLUORO-	
Waste Code:					U077	
Waste Code Desc:					ETHANE, 1,2-DICHLORO- (OR) ETHYLENE DICHLORIDE	
Waste Code:					U080	
Waste Code Desc:					METHANE, DICHLORO- (OR) METHYLENE CHLORIDE	
Waste Code:					U106	
Waste Code Desc:					2,6-DINITROTOLUENE (OR) BENZENE, 2-METHYL-1,3-DINITRO-	
Waste Code:					U108	
Waste Code Desc:					1,4-DIETHYLENEOXIDE (OR) 1,4-DIOXANE	
Waste Code:					U112	
Waste Code Desc:					ACETIC ACID, ETHYL ESTER (I) (OR) ETHYL ACETATE (I)	
Waste Code:					U121	
Waste Code Desc:					METHANE, TRICHLOROFLUORO- (OR) TRICHLOROMONOFLUOROMETHANE	
Waste Code:					U129	
Waste Code Desc:					CYCLOHEXANE, 1,2,3,4,5,6-HEXACHLORO-, (1ALPHA, 2ALPHA, 3BETA, 4ALPHA, 5ALPHA, 6BETA)- (OR) LINDANE	
Waste Code:					U133	
Waste Code Desc:					HYDRAZINE (R,T)	

Map Key	Number of Records	Direction	Distance (mi/ft)	Elev/Diff (ft)	Site	DB
Waste Code:			U138			
Waste Code Desc:			METHANE, IODO- (OR) METHYL IODIDE			
Waste Code:			U140			
Waste Code Desc:			1-PROPANOL, 2-METHYL- (I,T) (OR) ISOBUTYL ALCOHOL (I,T)			
Waste Code:			U147			
Waste Code Desc:			2,5-FURANDIONE (OR) MALEIC ANHYDRIDE			
Waste Code:			U151			
Waste Code Desc:			MERCURY			
Waste Code:			U154			
Waste Code Desc:			METHANOL (I) (OR) METHYL ALCOHOL (I)			
Waste Code:			U157			
Waste Code Desc:			3-METHYLCHOLANTHRENE (OR) BENZ[J]ACEANTHRYLENE, 1,2-DIHYDRO-3-METHYL-			
Waste Code:			U158			
Waste Code Desc:			4,4'-METHYLENEBIS(2-CHLOROANILINE) (OR) BENZENAMINE, 4,4'-METHYLENEBIS[2-CHLORO-			
Waste Code:			U159			
Waste Code Desc:			2-BUTANONE (I,T) (OR) METHYL ETHYL KETONE (MEK) (I,T)			
Waste Code:			U160			
Waste Code Desc:			2-BUTANONE, PEROXIDE (R,T) (OR) METHYL ETHYL KETONE PEROXIDE (R,T)			
Waste Code:			U161			
Waste Code Desc:			4-METHYL-2-PENTANONE (I) (OR) METHYL ISOBUTYL KETONE (I) (OR) PENTANOL, 4-METHYL-			
Waste Code:			U165			
Waste Code Desc:			NAPHTHALENE			
Waste Code:			U170			
Waste Code Desc:			P-NITROPHENOL (I,T) (OR) PHENOL, 4-NITRO-			
Waste Code:			U176			
Waste Code Desc:			N-NITROSO-N-ETHYLUREA (OR) UREA, N-ETHYL-N-NITROSO-			
Waste Code:			U188			
Waste Code Desc:			PHENOL			
Waste Code:			U208			
Waste Code Desc:			1,1,1,2-TETRACHLOROETHANE (OR) ETHANE, 1,1,1,2-TETRACHLORO-			
Waste Code:			U210			
Waste Code Desc:			ETHENE, TETRACHLORO- (OR) TETRACHLOROETHYLENE			
Waste Code:			U213			
Waste Code Desc:			FURAN, TETRAHYDRO-(I) (OR) TETRAHYDROFURAN (I)			
Waste Code:			U217			
Waste Code Desc:			NITRIC ACID, THALLIUM(1+) SALT (OR) THALLIUM(I) NITRATE			
Waste Code:			U220			
Waste Code Desc:			BENZENE, METHYL- (OR) TOLUENE			
Waste Code:			U223			
Waste Code Desc:			BENZENE, 1,3-DIISOCYANATOMETHYL- (R,T) (OR) TOLUENE DIISOCYANATE (R,T)			
Waste Code:			U226			
Waste Code Desc:			ETHANE, 1,1,1-TRICHLORO- (OR) METHYL CHLOROFORM			
Waste Code:			U227			
Waste Code Desc:			1,1,2-TRICHLOROETHANE (OR) ETHANE, 1,1,2-TRICHLORO-			
Waste Code:			U228			
Waste Code Desc:			ETHENE, TRICHLORO- (OR) TRICHLOROETHYLENE			

Map Key	Number of Records	Direction	Distance (mi/ft)	Elev/Diff (ft)	Site	DB
Waste Code:		U238				
Waste Code Desc:		CARBAMIC ACID, ETHYL ESTER (OR) ETHYL CARBAMATE (URETHANE)				
Waste Code:		U239				
Waste Code Desc:		BENZENE, DIMETHYL- (I,T) (OR) XYLENE (I)				
Waste Code:		U359				
Waste Code Desc:		ETHANOL, 2-ETHOXY- (OR) ETHYLENE GLYCOL MONOETHYL ETHER				
Waste Code:		U404				
Waste Code Desc:		ETHANAMINE, N,N-DIETHYL- (OR) TRIETHYLAMINE				

Hazardous Waste Handler Details

Seq No: 9
Receive Date: 20050627
Handler Name: US DEPARTMENT OF ENERGY
Fed Waste Generator: 1
Generator Code Description: Large Quantity Generator
Source Type: Notification

Waste Code Details

Waste Code: D001
Waste Code Desc: IGNITABLE WASTE

Waste Code: D002
Waste Code Desc: CORROSIVE WASTE

Waste Code: D003
Waste Code Desc: REACTIVE WASTE

Waste Code: D004
Waste Code Desc: ARSENIC

Waste Code: D005
Waste Code Desc: BARIUM

Waste Code: D006
Waste Code Desc: CADMIUM

Waste Code: D007
Waste Code Desc: CHROMIUM

Waste Code: D008
Waste Code Desc: LEAD

Waste Code: D009
Waste Code Desc: MERCURY

Waste Code: D010
Waste Code Desc: SELENIUM

Waste Code: D011
Waste Code Desc: SILVER

Waste Code: D012
Waste Code Desc: ENDRIN (1,2,3,4,10,10-HEXACHLORO-1,7-EPOXY-1,4,4A,5,6,7,8,8A-OCTAHYDRO-1,4-ENDO, ENDO-5,8-DIMETH-ANO-NAPHTHALENE)

Waste Code: D015
Waste Code Desc: TOXAPHENE (C10 H10 CL8, TECHNICAL CHLORINATED CAMPHENE, 67-69 PERCENT CHLORINE)

Waste Code: D016
Waste Code Desc: 2,4-D (2,4-DICHLOROPHENOXYACETIC ACID)

Waste Code: D017

Map Key	Number of Records	Direction	Distance (mi/ft)	Elev/Diff (ft)	Site	DB
Waste Code Desc:		2,4,5-TP SILVEX (2,4,5-TRICHLOROPHENOXYPROPIONIC ACID)				
Waste Code:		D018				
Waste Code Desc:		BENZENE				
Waste Code:		D019				
Waste Code Desc:		CARBON TETRACHLORIDE				
Waste Code:		D020				
Waste Code Desc:		CHLORDANE				
Waste Code:		D021				
Waste Code Desc:		CHLOROBENZENE				
Waste Code:		D022				
Waste Code Desc:		CHLOROFORM				
Waste Code:		D023				
Waste Code Desc:		O-CRESOL				
Waste Code:		D024				
Waste Code Desc:		M-CRESOL				
Waste Code:		D025				
Waste Code Desc:		P-CRESOL				
Waste Code:		D026				
Waste Code Desc:		CRESOL				
Waste Code:		D027				
Waste Code Desc:		1,4-DICHLOROBENZENE				
Waste Code:		D028				
Waste Code Desc:		1,2-DICHLOROETHANE				
Waste Code:		D029				
Waste Code Desc:		1,1-DICHLOROETHYLENE				
Waste Code:		D030				
Waste Code Desc:		2,4-DINITROTOLUENE				
Waste Code:		D031				
Waste Code Desc:		HEPTACHLOR (AND ITS EPOXIDE)				
Waste Code:		D032				
Waste Code Desc:		HEXACHLOROBENZENE				
Waste Code:		D033				
Waste Code Desc:		HEXACHLOROBUTADIENE				
Waste Code:		D034				
Waste Code Desc:		HEXACHLOROETHANE				
Waste Code:		D035				
Waste Code Desc:		METHYL ETHYL KETONE				
Waste Code:		D036				
Waste Code Desc:		NITROBENZENE				
Waste Code:		D037				
Waste Code Desc:		PENTACHLOROPHENOL				
Waste Code:		D038				
Waste Code Desc:		PYRIDINE				
Waste Code:		D039				
Waste Code Desc:		TETRACHLOROETHYLENE				
Waste Code:		D040				

<i>Map Key</i>	<i>Number of Records</i>	<i>Direction</i>	<i>Distance (mi/ft)</i>	<i>Elev/Diff (ft)</i>	<i>Site</i>	<i>DB</i>
Waste Code Desc:					TRICHLOROETHYLENE	
Waste Code:					D042	
Waste Code Desc:					2,4,6-TRICHLOROPHENOL	
Waste Code:					D043	
Waste Code Desc:					VINYL CHLORIDE	
Waste Code:					F001	
Waste Code Desc:					THE FOLLOWING SPENT HALOGENATED SOLVENTS USED IN DEGREASING: TETRACHLOROETHYLENE, TRICHLOROETHYLENE, METHYLENE CHLORIDE, 1,1,1-TRICHLOROETHANE, CARBON TETRACHLORIDE AND CHLORINATED FLUOROCARBONS; ALL SPENT SOLVENT MIXTURES/BLENDS USED IN DEGREASING CONTAINING, BEFORE USE, A TOTAL OF TEN PERCENT OR MORE (BY VOLUME) OF ONE OR MORE OF THE ABOVE HALOGENATED SOLVENTS OR THOSE SOLVENTS LISTED IN F002, F004, AND F005; AND STILL BOTTOMS FROM THE RECOVERY OF THESE SPENT SOLVENTS AND SPENT SOLVENT MIXTURES.	
Waste Code:					F002	
Waste Code Desc:					THE FOLLOWING SPENT HALOGENATED SOLVENTS: TETRACHLOROETHYLENE, METHYLENE CHLORIDE, TRICHLOROETHYLENE, 1,1,1-TRICHLOROETHANE, CHLOROBENZENE, 1,1,2-TRICHLORO-1,2,2-TRIFLUOROETHANE, ORTHO-DICHLOROBENZENE, TRICHLOROFLUOROMETHANE, AND 1,1,2, TRICHLOROETHANE; ALL SPENT SOLVENT MIXTURES/BLENDS CONTAINING, BEFORE USE, A TOTAL OF TEN PERCENT OR MORE (BY VOLUME) OF ONE OR MORE OF THE ABOVE HALOGENATED SOLVENTS OR THOSE SOLVENTS LISTED IN F001, F004, AND F005; AND STILL BOTTOMS FROM THE RECOVERY OF THESE SPENT SOLVENTS AND SPENT SOLVENT MIXTURES.	
Waste Code:					F003	
Waste Code Desc:					THE FOLLOWING SPENT NONHALOGENATED SOLVENTS: XYLENE, ACETONE, ETHYL ACETATE, ETHYL BENZENE, ETHYL ETHER, METHYL ISOBUTYL KETONE, N-BUTYL ALCOHOL, CYCLOHEXANONE, AND METHANOL; ALL SPENT SOLVENT MIXTURES/BLENDS CONTAINING, BEFORE USE, ONLY THE ABOVE SPENT NONHALOGENATED SOLVENTS; AND ALL SPENT SOLVENT MIXTURES/BLENDS CONTAINING, BEFORE USE, ONE OR MORE OF THE ABOVE NONHALOGENATED SOLVENTS, AND A TOTAL OF TEN PERCENT OR MORE (BY VOLUME) OF ONE OR MORE OF THOSE SOLVENTS LISTED IN F001, F002, F004, AND F005; AND STILL BOTTOMS FROM THE RECOVERY OF THESE SPENT SOLVENTS AND SPENT SOLVENT MIXTURES.	
Waste Code:					F004	
Waste Code Desc:					THE FOLLOWING SPENT NONHALOGENATED SOLVENTS: CRESOLS, CRESYLIC ACID, AND NITROBENZENE; AND THE STILL BOTTOMS FROM THE RECOVERY OF THESE SOLVENTS; ALL SPENT SOLVENT MIXTURES/BLENDS CONTAINING, BEFORE USE, A TOTAL OF TEN PERCENT OR MORE (BY VOLUME) OF ONE OR MORE OF THE ABOVE NONHALOGENATED SOLVENTS OR THOSE SOLVENTS LISTED IN F001, F002, AND F005; AND STILL BOTTOMS FROM THE RECOVERY OF THESE SPENT SOLVENTS AND SPENT SOLVENT MIXTURES.	
Waste Code:					F005	
Waste Code Desc:					THE FOLLOWING SPENT NONHALOGENATED SOLVENTS: TOLUENE, METHYL ETHYL KETONE, CARBON DISULFIDE, ISOBUTANOL, PYRIDINE, BENZENE, 2-ETHOXYETHANOL, AND 2-NITROPROPANE; ALL SPENT SOLVENT MIXTURES/BLENDS CONTAINING, BEFORE USE, A TOTAL OF TEN PERCENT OR MORE (BY VOLUME) OF ONE OR MORE OF THE ABOVE NONHALOGENATED SOLVENTS OR THOSE SOLVENTS LISTED IN F001, F002, OR F004; AND STILL BOTTOMS FROM THE RECOVERY OF THESE SPENT SOLVENTS AND SPENT SOLVENT MIXTURES.	
Waste Code:					F006	
Waste Code Desc:					WASTEWATER TREATMENT SLUDGES FROM ELECTROPLATING OPERATIONS, EXCEPT FROM THE FOLLOWING PROCESSES: (1) SULFURIC ACID ANODIZING OF ALUMINUM; (2) TIN PLATING ON CARBON STEEL; (3) ZINC PLATING (SEGREGATED BASIS) ON CARBON STEEL; (4) ALUMINUM OR ZINC-ALUMINUM PLATING ON CARBON STEEL; (5) CLEANING/STRIPPING ASSOCIATED WITH TIN, ZINC, AND ALUMINUM PLATING ON CARBON STEEL; AND (6) CHEMICAL ETCHING AND MILLING OF ALUMINUM.	
Waste Code:					K044	
Waste Code Desc:					WASTEWATER TREATMENT SLUDGES FROM THE MANUFACTURING AND PROCESSING OF EXPLOSIVES.	
Waste Code:					K045	
Waste Code Desc:					SPENT CARBON FROM THE TREATMENT OF WASTEWATER CONTAINING EXPLOSIVES.	
Waste Code:					P004	
Waste Code Desc:					1,4,5,8-DIMETHANONAPHTHALENE, 1,2,3,4,10,10-HEXA-CHLORO-1,4,4A,5,8,8A,-HEXAHYDRO-, (1ALPHA, 4ALPHA, 4ABETA, 5ALPHA, 8ALPHA, 8ABETA)- (OR) ALDRIN	
Waste Code:					P015	

<i>Map Key</i>	<i>Number of Records</i>	<i>Direction</i>	<i>Distance (mi/ft)</i>	<i>Elev/Diff (ft)</i>	<i>Site</i>	<i>DB</i>
Waste Code Desc:					BERYLLIUM	
Waste Code:					P018	
Waste Code Desc:					BRUCINE (OR) STRYCHNIDIN-10-ONE, 2,3-DIMETHOXY-	
Waste Code:					P022	
Waste Code Desc:					CARBON DISULFIDE	
Waste Code:					P030	
Waste Code Desc:					CYANIDES (SOLUBLE CYANIDE SALTS), NOT OTHERWISE SPECIFIED	
Waste Code:					P051	
Waste Code Desc:					2,7:3,6-DIMETHANONAPHTH[2,3-B]OXIRENE, 3,4,5,6,9,9-HEXACHLORO-1A,2,2A,3,6,6A,7,7A-OCTAHYDRO-, (1AALPHA, 2BETA, 2ABETA, 3ALPHA, 6ALPHA, 6ABETA, 7BETA, 7AALPHA)- & METABOLITES (OR) ENDRIN (OR) ENDRIN, & METABOLITES	
Waste Code:					P077	
Waste Code Desc:					BENZENAMINE, 4-NITRO- (OR) P-NITROANILINE	
Waste Code:					P092	
Waste Code Desc:					MERCURY, (ACETATO-O)PHENYL- (OR) PHENYLMERCURY ACETATE	
Waste Code:					P095	
Waste Code Desc:					CARBONIC DICHLORIDE (OR) PHOSGENE	
Waste Code:					P098	
Waste Code Desc:					POTASSIUM CYANIDE (OR) POTASSIUM CYANIDE K(CN)	
Waste Code:					P105	
Waste Code Desc:					SODIUM AZIDE	
Waste Code:					U002	
Waste Code Desc:					2-PROPANONE (I) (OR) ACETONE (I)	
Waste Code:					U003	
Waste Code Desc:					ACETONITRILE (I,T)	
Waste Code:					U019	
Waste Code Desc:					BENZENE (I,T)	
Waste Code:					U031	
Waste Code Desc:					1-BUTANOL (I) (OR) N-BUTYL ALCOHOL (I)	
Waste Code:					U041	
Waste Code Desc:					EPICHLOROHYDRIN (OR) OXIRANE, (CHLOROMETHYL)-	
Waste Code:					U043	
Waste Code Desc:					ETHENE, CHLORO- (OR) VINYL CHLORIDE	
Waste Code:					U044	
Waste Code Desc:					CHLOROFORM (OR) METHANE, TRICHLORO-	
Waste Code:					U056	
Waste Code Desc:					BENZENE, HEXAHYDRO- (I) (OR) CYCLOHEXANE (I)	
Waste Code:					U057	
Waste Code Desc:					CYCLOHEXANONE (I)	
Waste Code:					U061	
Waste Code Desc:					BENZENE, 1,1'-(2,2,2-TRICHLOROETHYLIDENE)BIS[4-CHLORO- (OR) DDT	
Waste Code:					U069	
Waste Code Desc:					1,2-BENZENEDICARBOXYLIC ACID, DIBUTYL ESTER (OR) DIBUTYL PHTHALATE	
Waste Code:					U070	
Waste Code Desc:					BENZENE, 1,2-DICHLORO- (OR) O-DICHLOROBENZENE	
Waste Code:					U075	
Waste Code Desc:					DICHLORODIFLUOROMETHANE (OR) METHANE, DICHLORODIFLUORO-	

Map Key	Number of Records	Direction	Distance (mi/ft)	Elev/Diff (ft)	Site	DB
Waste Code:					U077	
Waste Code Desc:					ETHANE, 1,2-DICHLORO- (OR) ETHYLENE DICHLORIDE	
Waste Code:					U080	
Waste Code Desc:					METHANE, DICHLORO- (OR) METHYLENE CHLORIDE	
Waste Code:					U106	
Waste Code Desc:					2,6-DINITROTOLUENE (OR) BENZENE, 2-METHYL-1,3-DINITRO-	
Waste Code:					U108	
Waste Code Desc:					1,4-DIETHYLENEOXIDE (OR) 1,4-DIOXANE	
Waste Code:					U112	
Waste Code Desc:					ACETIC ACID, ETHYL ESTER (I) (OR) ETHYL ACETATE (I)	
Waste Code:					U121	
Waste Code Desc:					METHANE, TRICHLOROFLUORO- (OR) TRICHLOROMONOFUOROMETHANE	
Waste Code:					U129	
Waste Code Desc:					CYCLOHEXANE, 1,2,3,4,5,6-HEXACHLORO-, (1ALPHA, 2ALPHA, 3BETA, 4ALPHA, 5ALPHA, 6BETA)- (OR) LINDANE	
Waste Code:					U133	
Waste Code Desc:					HYDRAZINE (R,T)	
Waste Code:					U138	
Waste Code Desc:					METHANE, IODO- (OR) METHYL IODIDE	
Waste Code:					U140	
Waste Code Desc:					1-PROPANOL, 2-METHYL- (I,T) (OR) ISOBUTYL ALCOHOL (I,T)	
Waste Code:					U147	
Waste Code Desc:					2,5-FURANDIONE (OR) MALEIC ANHYDRIDE	
Waste Code:					U151	
Waste Code Desc:					MERCURY	
Waste Code:					U154	
Waste Code Desc:					METHANOL (I) (OR) METHYL ALCOHOL (I)	
Waste Code:					U157	
Waste Code Desc:					3-METHYLCHOLANTHRENE (OR) BENZ[J]ACEANTHRYLENE, 1,2-DIHYDRO-3-METHYL-	
Waste Code:					U158	
Waste Code Desc:					4,4'-METHYLENEBIS(2-CHLOROANILINE) (OR) BENZENAMINE, 4,4'-METHYLENEBIS[2-CHLORO-	
Waste Code:					U159	
Waste Code Desc:					2-BUTANONE (I,T) (OR) METHYL ETHYL KETONE (MEK) (I,T)	
Waste Code:					U160	
Waste Code Desc:					2-BUTANONE, PEROXIDE (R,T) (OR) METHYL ETHYL KETONE PEROXIDE (R,T)	
Waste Code:					U161	
Waste Code Desc:					4-METHYL-2-PENTANONE (I) (OR) METHYL ISOBUTYL KETONE (I) (OR) PENTANOL, 4-METHYL-	
Waste Code:					U165	
Waste Code Desc:					NAPHTHALENE	
Waste Code:					U170	
Waste Code Desc:					P-NITROPHENOL (I,T) (OR) PHENOL, 4-NITRO-	
Waste Code:					U176	
Waste Code Desc:					N-NITROSO-N-ETHYLUREA (OR) UREA, N-ETHYL-N-NITROSO-	
Waste Code:					U188	
Waste Code Desc:					PHENOL	
Waste Code:					U208	

Map Key	Number of Records	Direction	Distance (mi/ft)	Elev/Diff (ft)	Site	DB
Waste Code Desc:		1,1,1,2-TETRACHLOROETHANE (OR) ETHANE, 1,1,1,2-TETRACHLORO-				
Waste Code:		U210				
Waste Code Desc:		ETHENE, TETRACHLORO- (OR) TETRACHLOROETHYLENE				
Waste Code:		U213				
Waste Code Desc:		FURAN, TETRAHYDRO-(I) (OR) TETRAHYDROFURAN (I)				
Waste Code:		U217				
Waste Code Desc:		NITRIC ACID, THALLIUM(1+) SALT (OR) THALLIUM(I) NITRATE				
Waste Code:		U220				
Waste Code Desc:		BENZENE, METHYL- (OR) TOLUENE				
Waste Code:		U223				
Waste Code Desc:		BENZENE, 1,3-DIISOCYANATOMETHYL- (R,T) (OR) TOLUENE DIISOCYANATE (R,T)				
Waste Code:		U226				
Waste Code Desc:		ETHANE, 1,1,1-TRICHLORO- (OR) METHYL CHLOROFORM				
Waste Code:		U227				
Waste Code Desc:		1,1,2-TRICHLOROETHANE (OR) ETHANE, 1,1,2-TRICHLORO-				
Waste Code:		U228				
Waste Code Desc:		ETHENE, TRICHLORO- (OR) TRICHLOROETHYLENE				
Waste Code:		U238				
Waste Code Desc:		CARBAMIC ACID, ETHYL ESTER (OR) ETHYL CARBAMATE (URETHANE)				
Waste Code:		U239				
Waste Code Desc:		BENZENE, DIMETHYL- (I,T) (OR) XYLENE (I)				
Waste Code:		U359				
Waste Code Desc:		ETHANOL, 2-ETHOXY- (OR) ETHYLENE GLYCOL MONOETHYL ETHER				
Waste Code:		U404				
Waste Code Desc:		ETHANAMINE, N,N-DIETHYL- (OR) TRIETHYLAMINE				

Hazardous Waste Handler Details

Seq No: 12
Receive Date: 20050714
Handler Name: US DEPARTMENT OF ENERGY
Fed Waste Generator: 1
Generator Code Description: Large Quantity Generator
Source Type: Notification

Waste Code Details

Waste Code: D001
Waste Code Desc: IGNITABLE WASTE

Waste Code: D002
Waste Code Desc: CORROSIVE WASTE

Waste Code: D003
Waste Code Desc: REACTIVE WASTE

Waste Code: D004
Waste Code Desc: ARSENIC

Waste Code: D005
Waste Code Desc: BARIUM

Waste Code: D006
Waste Code Desc: CADMIUM

Map Key	Number of Records	Direction	Distance (mi/ft)	Elev/Diff (ft)	Site	DB
Waste Code:		D007				
Waste Code Desc:		CHROMIUM				
Waste Code:		D008				
Waste Code Desc:		LEAD				
Waste Code:		D009				
Waste Code Desc:		MERCURY				
Waste Code:		D010				
Waste Code Desc:		SELENIUM				
Waste Code:		D011				
Waste Code Desc:		SILVER				
Waste Code:		D012				
Waste Code Desc:		ENDRIN (1,2,3,4,10,10-HEXACHLORO-1,7-EPOXY-1,4,4A,5,6,7,8,8A-OCTAHYDRO-1,4-ENDO, ENDO-5,8-DIMETH-ANO-NAPHTHALENE)				
Waste Code:		D015				
Waste Code Desc:		TOXAPHENE (C10 H10 CL8, TECHNICAL CHLORINATED CAMPHENE, 67-69 PERCENT CHLORINE)				
Waste Code:		D016				
Waste Code Desc:		2,4-D (2,4-DICHLOROPHENOXYACETIC ACID)				
Waste Code:		D017				
Waste Code Desc:		2,4,5-TP SILVEX (2,4,5-TRICHLOROPHENOXYPROPIONIC ACID)				
Waste Code:		D018				
Waste Code Desc:		BENZENE				
Waste Code:		D019				
Waste Code Desc:		CARBON TETRACHLORIDE				
Waste Code:		D020				
Waste Code Desc:		CHLORDANE				
Waste Code:		D021				
Waste Code Desc:		CHLOROBENZENE				
Waste Code:		D022				
Waste Code Desc:		CHLOROFORM				
Waste Code:		D023				
Waste Code Desc:		O-CRESOL				
Waste Code:		D024				
Waste Code Desc:		M-CRESOL				
Waste Code:		D025				
Waste Code Desc:		P-CRESOL				
Waste Code:		D026				
Waste Code Desc:		CRESOL				
Waste Code:		D027				
Waste Code Desc:		1,4-DICHLOROBENZENE				
Waste Code:		D028				
Waste Code Desc:		1,2-DICHLOROETHANE				
Waste Code:		D029				
Waste Code Desc:		1,1-DICHLOROETHYLENE				
Waste Code:		D030				
Waste Code Desc:		2,4-DINITROTOLUENE				
Waste Code:		D031				
Waste Code Desc:		HEPTACHLOR (AND ITS EPOXIDE)				

Map Key	Number of Records	Direction	Distance (mi/ft)	Elev/Diff (ft)	Site	DB
Waste Code:		D032				
Waste Code Desc:		HEXACHLOROBENZENE				
Waste Code:		D033				
Waste Code Desc:		HEXACHLOROBUTADIENE				
Waste Code:		D034				
Waste Code Desc:		HEXACHLOROETHANE				
Waste Code:		D035				
Waste Code Desc:		METHYL ETHYL KETONE				
Waste Code:		D036				
Waste Code Desc:		NITROBENZENE				
Waste Code:		D037				
Waste Code Desc:		PENTACHLOROPHENOL				
Waste Code:		D038				
Waste Code Desc:		PYRIDINE				
Waste Code:		D039				
Waste Code Desc:		TETRACHLOROETHYLENE				
Waste Code:		D040				
Waste Code Desc:		TRICHLOROETHYLENE				
Waste Code:		D042				
Waste Code Desc:		2,4,6-TRICHLOROPHENOL				
Waste Code:		D043				
Waste Code Desc:		VINYL CHLORIDE				
Waste Code:		F001				
Waste Code Desc:		THE FOLLOWING SPENT HALOGENATED SOLVENTS USED IN DEGREASING: TETRACHLOROETHYLENE, TRICHLOROETHYLENE, METHYLENE CHLORIDE, 1,1,1-TRICHLOROETHANE, CARBON TETRACHLORIDE AND CHLORINATED FLUOROCARBONS; ALL SPENT SOLVENT MIXTURES/BLENDS USED IN DEGREASING CONTAINING, BEFORE USE, A TOTAL OF TEN PERCENT OR MORE (BY VOLUME) OF ONE OR MORE OF THE ABOVE HALOGENATED SOLVENTS OR THOSE SOLVENTS LISTED IN F002, F004, AND F005; AND STILL BOTTOMS FROM THE RECOVERY OF THESE SPENT SOLVENTS AND SPENT SOLVENT MIXTURES.				
Waste Code:		F002				
Waste Code Desc:		THE FOLLOWING SPENT HALOGENATED SOLVENTS: TETRACHLOROETHYLENE, METHYLENE CHLORIDE, TRICHLOROETHYLENE, 1,1,1-TRICHLOROETHANE, CHLOROBENZENE, 1,1,2-TRICHLORO-1,2,2-TRIFLUOROETHANE, ORTHO-DICHLOROBENZENE, TRICHLOROFLUOROMETHANE, AND 1,1,2, TRICHLOROETHANE; ALL SPENT SOLVENT MIXTURES/BLENDS CONTAINING, BEFORE USE, A TOTAL OF TEN PERCENT OR MORE (BY VOLUME) OF ONE OR MORE OF THE ABOVE HALOGENATED SOLVENTS OR THOSE SOLVENTS LISTED IN F001, F004, AND F005; AND STILL BOTTOMS FROM THE RECOVERY OF THESE SPENT SOLVENTS AND SPENT SOLVENT MIXTURES.				
Waste Code:		F003				
Waste Code Desc:		THE FOLLOWING SPENT NONHALOGENATED SOLVENTS: XYLENE, ACETONE, ETHYL ACETATE, ETHYL BENZENE, ETHYL ETHER, METHYL ISOBUTYL KETONE, N-BUTYL ALCOHOL, CYCLOHEXANONE, AND METHANOL; ALL SPENT SOLVENT MIXTURES/BLENDS CONTAINING, BEFORE USE, ONLY THE ABOVE SPENT NONHALOGENATED SOLVENTS; AND ALL SPENT SOLVENT MIXTURES/BLENDS CONTAINING, BEFORE USE, ONE OR MORE OF THE ABOVE NONHALOGENATED SOLVENTS, AND A TOTAL OF TEN PERCENT OR MORE (BY VOLUME) OF ONE OR MORE OF THOSE SOLVENTS LISTED IN F001, F002, F004, AND F005; AND STILL BOTTOMS FROM THE RECOVERY OF THESE SPENT SOLVENTS AND SPENT SOLVENT MIXTURES.				
Waste Code:		F004				
Waste Code Desc:		THE FOLLOWING SPENT NONHALOGENATED SOLVENTS: CRESOLS, CRESYLIC ACID, AND NITROBENZENE; AND THE STILL BOTTOMS FROM THE RECOVERY OF THESE SOLVENTS; ALL SPENT SOLVENT MIXTURES/BLENDS CONTAINING, BEFORE USE, A TOTAL OF TEN PERCENT OR MORE (BY VOLUME) OF ONE OR MORE OF THE ABOVE NONHALOGENATED SOLVENTS OR THOSE SOLVENTS LISTED IN F001, F002, AND F005; AND STILL BOTTOMS FROM THE RECOVERY OF THESE SPENT SOLVENTS AND SPENT SOLVENT MIXTURES.				
Waste Code:		F005				

Map Key	Number of Records	Direction	Distance (mi/ft)	Elev/Diff (ft)	Site	DB
Waste Code Desc:					THE FOLLOWING SPENT NONHALOGENATED SOLVENTS: TOLUENE, METHYL ETHYL KETONE, CARBON DISULFIDE, ISOBUTANOL, PYRIDINE, BENZENE, 2-ETHOXYETHANOL, AND 2-NITROPROPANE; ALL SPENT SOLVENT MIXTURES/BLENDS CONTAINING, BEFORE USE, A TOTAL OF TEN PERCENT OR MORE (BY VOLUME) OF ONE OR MORE OF THE ABOVE NONHALOGENATED SOLVENTS OR THOSE SOLVENTS LISTED IN F001, F002, OR F004; AND STILL BOTTOMS FROM THE RECOVERY OF THESE SPENT SOLVENTS AND SPENT SOLVENT MIXTURES.	
Waste Code:					F006	
Waste Code Desc:					WASTEWATER TREATMENT SLUDGES FROM ELECTROPLATING OPERATIONS, EXCEPT FROM THE FOLLOWING PROCESSES: (1) SULFURIC ACID ANODIZING OF ALUMINUM; (2) TIN PLATING ON CARBON STEEL; (3) ZINC PLATING (SEGREGATED BASIS) ON CARBON STEEL; (4) ALUMINUM OR ZINC-ALUMINUM PLATING ON CARBON STEEL; (5) CLEANING/STRIPPING ASSOCIATED WITH TIN, ZINC, AND ALUMINUM PLATING ON CARBON STEEL; AND (6) CHEMICAL ETCHING AND MILLING OF ALUMINUM.	
Waste Code:					K044	
Waste Code Desc:					WASTEWATER TREATMENT SLUDGES FROM THE MANUFACTURING AND PROCESSING OF EXPLOSIVES.	
Waste Code:					K045	
Waste Code Desc:					SPENT CARBON FROM THE TREATMENT OF WASTEWATER CONTAINING EXPLOSIVES.	
Waste Code:					P004	
Waste Code Desc:					1,4,5,8-DIMETHANONAPHTHALENE, 1,2,3,4,10,10-HEXA-CHLORO-1,4,4A,5,8,8A,-HEXAHYDRO-, (1ALPHA, 4ALPHA, 4ABETA, 5ALPHA, 8ALPHA, 8ABETA)- (OR) ALDRIN	
Waste Code:					P015	
Waste Code Desc:					BERYLLIUM	
Waste Code:					P018	
Waste Code Desc:					BRUCINE (OR) STRYCHNIDIN-10-ONE, 2,3-DIMETHOXY-	
Waste Code:					P022	
Waste Code Desc:					CARBON DISULFIDE	
Waste Code:					P030	
Waste Code Desc:					CYANIDES (SOLUBLE CYANIDE SALTS), NOT OTHERWISE SPECIFIED	
Waste Code:					P051	
Waste Code Desc:					2,7:3,6-DIMETHANONAPHTH[2,3-B]OXIRENE, 3,4,5,6,9,9-HEXACHLORO-1A,2,2A,3,6,6A,7,7A-OCTAHYDRO-, (1AALPHA, 2BETA, 2ABETA, 3ALPHA, 6ALPHA, 6ABETA, 7BETA, 7AALPHA)- & METABOLITES (OR) ENDRIN (OR) ENDRIN, & METABOLITES	
Waste Code:					P077	
Waste Code Desc:					BENZENAMINE, 4-NITRO- (OR) P-NITROANILINE	
Waste Code:					P092	
Waste Code Desc:					MERCURY, (ACETATO-O)PHENYL- (OR) PHENYLMERCURY ACETATE	
Waste Code:					P095	
Waste Code Desc:					CARBONIC DICHLORIDE (OR) PHOSGENE	
Waste Code:					P098	
Waste Code Desc:					POTASSIUM CYANIDE (OR) POTASSIUM CYANIDE K(CN)	
Waste Code:					P105	
Waste Code Desc:					SODIUM AZIDE	
Waste Code:					U002	
Waste Code Desc:					2-PROPANONE (I) (OR) ACETONE (I)	
Waste Code:					U003	
Waste Code Desc:					ACETONITRILE (I,T)	
Waste Code:					U019	
Waste Code Desc:					BENZENE (I,T)	
Waste Code:					U031	
Waste Code Desc:					1-BUTANOL (I) (OR) N-BUTYL ALCOHOL (I)	

Map Key	Number of Records	Direction	Distance (mi/ft)	Elev/Diff (ft)	Site	DB
Waste Code:		U041				
Waste Code Desc:		EPICHLOROHYDRIN (OR) OXIRANE, (CHLOROMETHYL)-				
Waste Code:		U043				
Waste Code Desc:		ETHENE, CHLORO- (OR) VINYL CHLORIDE				
Waste Code:		U044				
Waste Code Desc:		CHLOROFORM (OR) METHANE, TRICHLORO-				
Waste Code:		U056				
Waste Code Desc:		BENZENE, HEXAHYDRO- (I) (OR) CYCLOHEXANE (I)				
Waste Code:		U057				
Waste Code Desc:		CYCLOHEXANONE (I)				
Waste Code:		U061				
Waste Code Desc:		BENZENE, 1,1'-(2,2,2-TRICHLOROETHYLIDENE)BIS[4-CHLORO- (OR) DDT				
Waste Code:		U069				
Waste Code Desc:		1,2-BENZENEDICARBOXYLIC ACID, DIBUTYL ESTER (OR) DIBUTYL PHTHALATE				
Waste Code:		U070				
Waste Code Desc:		BENZENE, 1,2-DICHLORO- (OR) O-DICHLOROBENZENE				
Waste Code:		U075				
Waste Code Desc:		DICHLORODIFLUOROMETHANE (OR) METHANE, DICHLORODIFLUORO-				
Waste Code:		U077				
Waste Code Desc:		ETHANE, 1,2-DICHLORO- (OR) ETHYLENE DICHLORIDE				
Waste Code:		U080				
Waste Code Desc:		METHANE, DICHLORO- (OR) METHYLENE CHLORIDE				
Waste Code:		U106				
Waste Code Desc:		2,6-DINITROTOLUENE (OR) BENZENE, 2-METHYL-1,3-DINITRO-				
Waste Code:		U108				
Waste Code Desc:		1,4-DIETHYLENEOXIDE (OR) 1,4-DIOXANE				
Waste Code:		U112				
Waste Code Desc:		ACETIC ACID, ETHYL ESTER (I) (OR) ETHYL ACETATE (I)				
Waste Code:		U121				
Waste Code Desc:		METHANE, TRICHLOROFLUORO- (OR) TRICHLOROMONOFLUOROMETHANE				
Waste Code:		U129				
Waste Code Desc:		CYCLOHEXANE, 1,2,3,4,5,6-HEXACHLORO-, (1ALPHA, 2ALPHA, 3BETA, 4ALPHA, 5ALPHA, 6BETA)- (OR) LINDANE				
Waste Code:		U133				
Waste Code Desc:		HYDRAZINE (R,T)				
Waste Code:		U138				
Waste Code Desc:		METHANE, IODO- (OR) METHYL IODIDE				
Waste Code:		U140				
Waste Code Desc:		1-PROPANOL, 2-METHYL- (I,T) (OR) ISOBUTYL ALCOHOL (I,T)				
Waste Code:		U147				
Waste Code Desc:		2,5-FURANDIONE (OR) MALEIC ANHYDRIDE				
Waste Code:		U151				
Waste Code Desc:		MERCURY				
Waste Code:		U154				
Waste Code Desc:		METHANOL (I) (OR) METHYL ALCOHOL (I)				
Waste Code:		U157				
Waste Code Desc:		3-METHYLCHOLANTHRENE (OR) BENZ[J]ACEANTHRYLENE, 1,2-DIHYDRO-3-METHYL-				

<i>Map Key</i>	<i>Number of Records</i>	<i>Direction</i>	<i>Distance (mi/ft)</i>	<i>Elev/Diff (ft)</i>	<i>Site</i>	<i>DB</i>
<i>Waste Code:</i>		U158				
<i>Waste Code Desc:</i>		4,4'-METHYLENEBIS(2-CHLOROANILINE) (OR) BENZENAMINE, 4,4'-METHYLENEBIS[2-CHLORO-				
<i>Waste Code:</i>		U159				
<i>Waste Code Desc:</i>		2-BUTANONE (I,T) (OR) METHYL ETHYL KETONE (MEK) (I,T)				
<i>Waste Code:</i>		U160				
<i>Waste Code Desc:</i>		2-BUTANONE, PEROXIDE (R,T) (OR) METHYL ETHYL KETONE PEROXIDE (R,T)				
<i>Waste Code:</i>		U161				
<i>Waste Code Desc:</i>		4-METHYL-2-PENTANONE (I) (OR) METHYL ISOBUTYL KETONE (I) (OR) PENTANOL, 4-METHYL-				
<i>Waste Code:</i>		U165				
<i>Waste Code Desc:</i>		NAPHTHALENE				
<i>Waste Code:</i>		U170				
<i>Waste Code Desc:</i>		P-NITROPHENOL (I,T) (OR) PHENOL, 4-NITRO-				
<i>Waste Code:</i>		U176				
<i>Waste Code Desc:</i>		N-NITROSO-N-ETHYLUREA (OR) UREA, N-ETHYL-N-NITROSO-				
<i>Waste Code:</i>		U188				
<i>Waste Code Desc:</i>		PHENOL				
<i>Waste Code:</i>		U208				
<i>Waste Code Desc:</i>		1,1,1,2-TETRACHLOROETHANE (OR) ETHANE, 1,1,1,2-TETRACHLORO-				
<i>Waste Code:</i>		U210				
<i>Waste Code Desc:</i>		ETHENE, TETRACHLORO- (OR) TETRACHLOROETHYLENE				
<i>Waste Code:</i>		U213				
<i>Waste Code Desc:</i>		FURAN, TETRAHYDRO-(I) (OR) TETRAHYDROFURAN (I)				
<i>Waste Code:</i>		U217				
<i>Waste Code Desc:</i>		NITRIC ACID, THALLIUM(1+) SALT (OR) THALLIUM(I) NITRATE				
<i>Waste Code:</i>		U220				
<i>Waste Code Desc:</i>		BENZENE, METHYL- (OR) TOLUENE				
<i>Waste Code:</i>		U223				
<i>Waste Code Desc:</i>		BENZENE, 1,3-DIISOCYANATOMETHYL- (R,T) (OR) TOLUENE DIISOCYANATE (R,T)				
<i>Waste Code:</i>		U226				
<i>Waste Code Desc:</i>		ETHANE, 1,1,1-TRICHLORO- (OR) METHYL CHLOROFORM				
<i>Waste Code:</i>		U227				
<i>Waste Code Desc:</i>		1,1,2-TRICHLOROETHANE (OR) ETHANE, 1,1,2-TRICHLORO-				
<i>Waste Code:</i>		U228				
<i>Waste Code Desc:</i>		ETHENE, TRICHLORO- (OR) TRICHLOROETHYLENE				
<i>Waste Code:</i>		U238				
<i>Waste Code Desc:</i>		CARBAMIC ACID, ETHYL ESTER (OR) ETHYL CARBAMATE (URETHANE)				
<i>Waste Code:</i>		U239				
<i>Waste Code Desc:</i>		BENZENE, DIMETHYL- (I,T) (OR) XYLENE (I)				
<i>Waste Code:</i>		U359				
<i>Waste Code Desc:</i>		ETHANOL, 2-ETHOXY- (OR) ETHYLENE GLYCOL MONOETHYL ETHER				
<i>Waste Code:</i>		U404				
<i>Waste Code Desc:</i>		ETHANAMINE, N,N-DIETHYL- (OR) TRIETHYLAMINE				

Hazardous Waste Handler Details

Seq No: 10
Receive Date: 20050801

Map Key	Number of Records	Direction	Distance (mi/ft)	Elev/Diff (ft)	Site	DB
Handler Name:		US DEPARTMENT OF ENERGY				
Fed Waste Generator:		1				
Generator Code Description:		Large Quantity Generator				
Source Type:		Notification				
<u>Waste Code Details</u>						
Waste Code:		D001				
Waste Code Desc:		IGNITABLE WASTE				
Waste Code:		D002				
Waste Code Desc:		CORROSIVE WASTE				
Waste Code:		D003				
Waste Code Desc:		REACTIVE WASTE				
Waste Code:		D004				
Waste Code Desc:		ARSENIC				
Waste Code:		D005				
Waste Code Desc:		BARIUM				
Waste Code:		D006				
Waste Code Desc:		CADMIUM				
Waste Code:		D007				
Waste Code Desc:		CHROMIUM				
Waste Code:		D008				
Waste Code Desc:		LEAD				
Waste Code:		D009				
Waste Code Desc:		MERCURY				
Waste Code:		D010				
Waste Code Desc:		SELENIUM				
Waste Code:		D011				
Waste Code Desc:		SILVER				
Waste Code:		D012				
Waste Code Desc:		ENDRIN (1,2,3,4,10,10-HEXACHLORO-1,7-EPOXY-1,4,4A,5,6,7,8,8A-OCTAHYDRO-1,4-ENDO, ENDO-5,8-DIMETH-ANO-NAPHTHALENE)				
Waste Code:		D015				
Waste Code Desc:		TOXAPHENE (C10 H10 CL8, TECHNICAL CHLORINATED CAMPHENE, 67-69 PERCENT CHLORINE)				
Waste Code:		D016				
Waste Code Desc:		2,4-D (2,4-DICHLOROPHENOXYACETIC ACID)				
Waste Code:		D017				
Waste Code Desc:		2,4,5-TP SILVEX (2,4,5-TRICHLOROPHENOXYPROPIONIC ACID)				
Waste Code:		D018				
Waste Code Desc:		BENZENE				
Waste Code:		D019				
Waste Code Desc:		CARBON TETRACHLORIDE				
Waste Code:		D020				
Waste Code Desc:		CHLORDANE				
Waste Code:		D021				
Waste Code Desc:		CHLOROBENZENE				
Waste Code:		D022				
Waste Code Desc:		CHLOROFORM				

Map Key	Number of Records	Direction	Distance (mi/ft)	Elev/Diff (ft)	Site	DB
Waste Code:						
Waste Code Desc:						
Waste Code:						
Waste Code Desc:						
Waste Code:						
Waste Code Desc:						
Waste Code:						
Waste Code Desc:						
Waste Code:						
Waste Code Desc:						
Waste Code:						
Waste Code Desc:						
Waste Code:						
Waste Code Desc:						
Waste Code:						
Waste Code Desc:						
Waste Code:						
Waste Code Desc:						
Waste Code:						
Waste Code Desc:						
Waste Code:						
Waste Code Desc:						
Waste Code:						
Waste Code Desc:						
Waste Code:						
Waste Code Desc:						
Waste Code:						
Waste Code Desc:						
Waste Code:						
Waste Code Desc:						
Waste Code:						
Waste Code Desc:						
Waste Code:						
Waste Code Desc:						
Waste Code:						
Waste Code Desc:						
Waste Code:						
Waste Code Desc:						
Waste Code:						
Waste Code Desc:						
Waste Code:						
Waste Code Desc:						

Map Key	Number of Records	Direction	Distance (mi/ft)	Elev/Diff (ft)	Site	DB
Waste Code Desc:					THE FOLLOWING SPENT HALOGENATED SOLVENTS: TETRACHLOROETHYLENE, METHYLENE CHLORIDE, TRICHLOROETHYLENE, 1,1,1-TRICHLOROETHANE, CHLOROBENZENE, 1,1,2-TRICHLORO-1,2,2-TRIFLUOROETHANE, ORTHO-DICHLOROBENZENE, TRICHLOROFLUOROMETHANE, AND 1,1,2, TRICHLOROETHANE; ALL SPENT SOLVENT MIXTURES/BLENDS CONTAINING, BEFORE USE, A TOTAL OF TEN PERCENT OR MORE (BY VOLUME) OF ONE OR MORE OF THE ABOVE HALOGENATED SOLVENTS OR THOSE SOLVENTS LISTED IN F001, F004, AND F005; AND STILL BOTTOMS FROM THE RECOVERY OF THESE SPENT SOLVENTS AND SPENT SOLVENT MIXTURES.	
Waste Code:					F003	
Waste Code Desc:					THE FOLLOWING SPENT NONHALOGENATED SOLVENTS: XYLENE, ACETONE, ETHYL ACETATE, ETHYL BENZENE, ETHYL ETHER, METHYL ISOBUTYL KETONE, N-BUTYL ALCOHOL, CYCLOHEXANONE, AND METHANOL; ALL SPENT SOLVENT MIXTURES/BLENDS CONTAINING, BEFORE USE, ONLY THE ABOVE SPENT NONHALOGENATED SOLVENTS; AND ALL SPENT SOLVENT MIXTURES/BLENDS CONTAINING, BEFORE USE, ONE OR MORE OF THE ABOVE NONHALOGENATED SOLVENTS, AND A TOTAL OF TEN PERCENT OR MORE (BY VOLUME) OF ONE OR MORE OF THOSE SOLVENTS LISTED IN F001, F002, F004, AND F005; AND STILL BOTTOMS FROM THE RECOVERY OF THESE SPENT SOLVENTS AND SPENT SOLVENT MIXTURES.	
Waste Code:					F004	
Waste Code Desc:					THE FOLLOWING SPENT NONHALOGENATED SOLVENTS: CRESOLS, CRESYLIC ACID, AND NITROBENZENE; AND THE STILL BOTTOMS FROM THE RECOVERY OF THESE SOLVENTS; ALL SPENT SOLVENT MIXTURES/BLENDS CONTAINING, BEFORE USE, A TOTAL OF TEN PERCENT OR MORE (BY VOLUME) OF ONE OR MORE OF THE ABOVE NONHALOGENATED SOLVENTS OR THOSE SOLVENTS LISTED IN F001, F002, AND F005; AND STILL BOTTOMS FROM THE RECOVERY OF THESE SPENT SOLVENTS AND SPENT SOLVENT MIXTURES.	
Waste Code:					F005	
Waste Code Desc:					THE FOLLOWING SPENT NONHALOGENATED SOLVENTS: TOLUENE, METHYL ETHYL KETONE, CARBON DISULFIDE, ISOBUTANOL, PYRIDINE, BENZENE, 2-ETHOXYETHANOL, AND 2-NITROPROPANE; ALL SPENT SOLVENT MIXTURES/BLENDS CONTAINING, BEFORE USE, A TOTAL OF TEN PERCENT OR MORE (BY VOLUME) OF ONE OR MORE OF THE ABOVE NONHALOGENATED SOLVENTS OR THOSE SOLVENTS LISTED IN F001, F002, OR F004; AND STILL BOTTOMS FROM THE RECOVERY OF THESE SPENT SOLVENTS AND SPENT SOLVENT MIXTURES.	
Waste Code:					F006	
Waste Code Desc:					WASTEWATER TREATMENT SLUDGES FROM ELECTROPLATING OPERATIONS, EXCEPT FROM THE FOLLOWING PROCESSES: (1) SULFURIC ACID ANODIZING OF ALUMINUM; (2) TIN PLATING ON CARBON STEEL; (3) ZINC PLATING (SEGREGATED BASIS) ON CARBON STEEL; (4) ALUMINUM OR ZINC-ALUMINUM PLATING ON CARBON STEEL; (5) CLEANING/STRIPPING ASSOCIATED WITH TIN, ZINC, AND ALUMINUM PLATING ON CARBON STEEL; AND (6) CHEMICAL ETCHING AND MILLING OF ALUMINUM.	
Waste Code:					K044	
Waste Code Desc:					WASTEWATER TREATMENT SLUDGES FROM THE MANUFACTURING AND PROCESSING OF EXPLOSIVES.	
Waste Code:					K045	
Waste Code Desc:					SPENT CARBON FROM THE TREATMENT OF WASTEWATER CONTAINING EXPLOSIVES.	
Waste Code:					P004	
Waste Code Desc:					1,4,5,8-DIMETHANONAPHTHALENE, 1,2,3,4,10,10-HEXA-CHLORO-1,4,4A,5,8,8A,-HEXAHYDRO-, (1ALPHA, 4ALPHA, 4ABETA, 5ALPHA, 8ALPHA, 8ABETA)- (OR) ALDRIN	
Waste Code:					P015	
Waste Code Desc:					BERYLLIUM	
Waste Code:					P018	
Waste Code Desc:					BRUCINE (OR) STRYCHNIDIN-10-ONE, 2,3-DIMETHOXY-	
Waste Code:					P022	
Waste Code Desc:					CARBON DISULFIDE	
Waste Code:					P030	
Waste Code Desc:					CYANIDES (SOLUBLE CYANIDE SALTS), NOT OTHERWISE SPECIFIED	
Waste Code:					P051	
Waste Code Desc:					2,7:3,6-DIMETHANONAPHTH[2,3-B]OXIRENE, 3,4,5,6,9,9-HEXACHLORO-1A,2,2A,3,6,6A,7,7A-OCTAHYDRO-, (1AALPHA, 2BETA, 2ABETA, 3ALPHA, 6ALPHA, 6ABETA, 7BETA, 7AALPHA)- & METABOLITES (OR) ENDRIN (OR) ENDRIN, & METABOLITES	
Waste Code:					P077	

Map Key	Number of Records	Direction	Distance (mi/ft)	Elev/Diff (ft)	Site	DB
Waste Code Desc:		BENZENAMINE, 4-NITRO- (OR) P-NITROANILINE				
Waste Code:		P092				
Waste Code Desc:		MERCURY, (ACETATO-O)PHENYL- (OR) PHENYLMERCURY ACETATE				
Waste Code:		P095				
Waste Code Desc:		CARBONIC DICHLORIDE (OR) PHOSGENE				
Waste Code:		P098				
Waste Code Desc:		POTASSIUM CYANIDE (OR) POTASSIUM CYANIDE K(CN)				
Waste Code:		P105				
Waste Code Desc:		SODIUM AZIDE				
Waste Code:		U002				
Waste Code Desc:		2-PROPANONE (I) (OR) ACETONE (I)				
Waste Code:		U003				
Waste Code Desc:		ACETONITRILE (I,T)				
Waste Code:		U019				
Waste Code Desc:		BENZENE (I,T)				
Waste Code:		U031				
Waste Code Desc:		1-BUTANOL (I) (OR) N-BUTYL ALCOHOL (I)				
Waste Code:		U041				
Waste Code Desc:		EPICHLOROHYDRIN (OR) OXIRANE, (CHLOROMETHYL)-				
Waste Code:		U043				
Waste Code Desc:		ETHENE, CHLORO- (OR) VINYL CHLORIDE				
Waste Code:		U044				
Waste Code Desc:		CHLOROFORM (OR) METHANE, TRICHLORO-				
Waste Code:		U056				
Waste Code Desc:		BENZENE, HEXAHYDRO- (I) (OR) CYCLOHEXANE (I)				
Waste Code:		U057				
Waste Code Desc:		CYCLOHEXANONE (I)				
Waste Code:		U061				
Waste Code Desc:		BENZENE, 1,1'-(2,2,2-TRICHLOROETHYLIDENE)BIS[4-CHLORO- (OR) DDT				
Waste Code:		U069				
Waste Code Desc:		1,2-BENZENEDICARBOXYLIC ACID, DIBUTYL ESTER (OR) DIBUTYL PHTHALATE				
Waste Code:		U070				
Waste Code Desc:		BENZENE, 1,2-DICHLORO- (OR) O-DICHLOROBENZENE				
Waste Code:		U075				
Waste Code Desc:		DICHLORODIFLUOROMETHANE (OR) METHANE, DICHLORODIFLUORO-				
Waste Code:		U077				
Waste Code Desc:		ETHANE, 1,2-DICHLORO- (OR) ETHYLENE DICHLORIDE				
Waste Code:		U080				
Waste Code Desc:		METHANE, DICHLORO- (OR) METHYLENE CHLORIDE				
Waste Code:		U106				
Waste Code Desc:		2,6-DINITROTOLUENE (OR) BENZENE, 2-METHYL-1,3-DINITRO-				
Waste Code:		U108				
Waste Code Desc:		1,4-DIETHYLENEOXIDE (OR) 1,4-DIOXANE				
Waste Code:		U112				
Waste Code Desc:		ACETIC ACID, ETHYL ESTER (I) (OR) ETHYL ACETATE (I)				
Waste Code:		U121				

Map Key	Number of Records	Direction	Distance (mi/ft)	Elev/Diff (ft)	Site	DB
Waste Code Desc:					METHANE, TRICHLOROFLUORO- (OR) TRICHLOROMONOFUOROMETHANE	
Waste Code:					U129	
Waste Code Desc:					CYCLOHEXANE, 1,2,3,4,5,6-HEXACHLORO-, (1ALPHA, 2ALPHA, 3BETA, 4ALPHA, 5ALPHA, 6BETA)- (OR) LINDANE	
Waste Code:					U133	
Waste Code Desc:					HYDRAZINE (R,T)	
Waste Code:					U138	
Waste Code Desc:					METHANE, IODO- (OR) METHYL IODIDE	
Waste Code:					U140	
Waste Code Desc:					1-PROPANOL, 2-METHYL- (I,T) (OR) ISOBUTYL ALCOHOL (I,T)	
Waste Code:					U147	
Waste Code Desc:					2,5-FURANDIONE (OR) MALEIC ANHYDRIDE	
Waste Code:					U151	
Waste Code Desc:					MERCURY	
Waste Code:					U154	
Waste Code Desc:					METHANOL (I) (OR) METHYL ALCOHOL (I)	
Waste Code:					U157	
Waste Code Desc:					3-METHYLCHOLANTHRENE (OR) BENZ[J]ACEANTHRYLENE, 1,2-DIHYDRO-3-METHYL-	
Waste Code:					U158	
Waste Code Desc:					4,4'-METHYLENEBIS(2-CHLOROANILINE) (OR) BENZENAMINE, 4,4'-METHYLENEBIS[2-CHLORO-	
Waste Code:					U159	
Waste Code Desc:					2-BUTANONE (I,T) (OR) METHYL ETHYL KETONE (MEK) (I,T)	
Waste Code:					U160	
Waste Code Desc:					2-BUTANONE, PEROXIDE (R,T) (OR) METHYL ETHYL KETONE PEROXIDE (R,T)	
Waste Code:					U161	
Waste Code Desc:					4-METHYL-2-PENTANONE (I) (OR) METHYL ISOBUTYL KETONE (I) (OR) PENTANOL, 4-METHYL-	
Waste Code:					U165	
Waste Code Desc:					NAPHTHALENE	
Waste Code:					U170	
Waste Code Desc:					P-NITROPHENOL (I,T) (OR) PHENOL, 4-NITRO-	
Waste Code:					U176	
Waste Code Desc:					N-NITROSO-N-ETHYLUREA (OR) UREA, N-ETHYL-N-NITROSO-	
Waste Code:					U188	
Waste Code Desc:					PHENOL	
Waste Code:					U208	
Waste Code Desc:					1,1,1,2-TETRACHLOROETHANE (OR) ETHANE, 1,1,1,2-TETRACHLORO-	
Waste Code:					U210	
Waste Code Desc:					ETHENE, TETRACHLORO- (OR) TETRACHLOROETHYLENE	
Waste Code:					U213	
Waste Code Desc:					FURAN, TETRAHYDRO-(I) (OR) TETRAHYDROFURAN (I)	
Waste Code:					U217	
Waste Code Desc:					NITRIC ACID, THALLIUM(1+) SALT (OR) THALLIUM(I) NITRATE	
Waste Code:					U220	
Waste Code Desc:					BENZENE, METHYL- (OR) TOLUENE	
Waste Code:					U223	
Waste Code Desc:					BENZENE, 1,3-DIISOCYANATOMETHYL- (R,T) (OR) TOLUENE DIISOCYANATE (R,T)	

Map Key	Number of Records	Direction	Distance (mi/ft)	Elev/Diff (ft)	Site	DB
Waste Code:		U226				
Waste Code Desc:		ETHANE, 1,1,1-TRICHLORO- (OR) METHYL CHLOROFORM				
Waste Code:		U227				
Waste Code Desc:		1,1,2-TRICHLOROETHANE (OR) ETHANE, 1,1,2-TRICHLORO-				
Waste Code:		U228				
Waste Code Desc:		ETHENE, TRICHLORO- (OR) TRICHLOROETHYLENE				
Waste Code:		U238				
Waste Code Desc:		CARBAMIC ACID, ETHYL ESTER (OR) ETHYL CARBAMATE (URETHANE)				
Waste Code:		U239				
Waste Code Desc:		BENZENE, DIMETHYL- (I,T) (OR) XYLENE (I)				
Waste Code:		U359				
Waste Code Desc:		ETHANOL, 2-ETHOXY- (OR) ETHYLENE GLYCOL MONOETHYL ETHER				
Waste Code:		U404				
Waste Code Desc:		ETHANAMINE, N,N-DIETHYL- (OR) TRIETHYLAMINE				

Hazardous Waste Handler Details

Seq No: 13
Receive Date: 20051129
Handler Name: US DEPARTMENT OF ENERGY
Fed Waste Generator: 1
Generator Code Description: Large Quantity Generator
Source Type: Notification

Waste Code Details

Waste Code: D001
Waste Code Desc: IGNITABLE WASTE

Waste Code: D002
Waste Code Desc: CORROSIVE WASTE

Waste Code: D003
Waste Code Desc: REACTIVE WASTE

Waste Code: D004
Waste Code Desc: ARSENIC

Waste Code: D005
Waste Code Desc: BARIUM

Waste Code: D006
Waste Code Desc: CADMIUM

Waste Code: D007
Waste Code Desc: CHROMIUM

Waste Code: D008
Waste Code Desc: LEAD

Waste Code: D009
Waste Code Desc: MERCURY

Waste Code: D010
Waste Code Desc: SELENIUM

Waste Code: D011
Waste Code Desc: SILVER

Waste Code: D012
Waste Code Desc: ENDRIN (1,2,3,4,10,10-HEXACHLORO-1,7-EPOXY-1,4,4A,5,6,7,8,8A-OCTAHYDRO-1,4-ENDO, ENDO-5,8-

Map Key	Number of Records	Direction	Distance (mi/ft)	Elev/Diff (ft)	Site	DB
					DIMETH-ANO-NAPHTHALENE)	
Waste Code:					D015	
Waste Code Desc:					TOXAPHENE (C10 H10 CL8, TECHNICAL CHLORINATED CAMPHENE, 67-69 PERCENT CHLORINE)	
Waste Code:					D016	
Waste Code Desc:					2,4-D (2,4-DICHLOROPHENOXYACETIC ACID)	
Waste Code:					D017	
Waste Code Desc:					2,4,5-TP SILVEX (2,4,5-TRICHLOROPHENOXYPROPIONIC ACID)	
Waste Code:					D018	
Waste Code Desc:					BENZENE	
Waste Code:					D019	
Waste Code Desc:					CARBON TETRACHLORIDE	
Waste Code:					D020	
Waste Code Desc:					CHLORDANE	
Waste Code:					D021	
Waste Code Desc:					CHLOROBENZENE	
Waste Code:					D022	
Waste Code Desc:					CHLOROFORM	
Waste Code:					D023	
Waste Code Desc:					O-CRESOL	
Waste Code:					D024	
Waste Code Desc:					M-CRESOL	
Waste Code:					D025	
Waste Code Desc:					P-CRESOL	
Waste Code:					D026	
Waste Code Desc:					CRESOL	
Waste Code:					D027	
Waste Code Desc:					1,4-DICHLOROBENZENE	
Waste Code:					D028	
Waste Code Desc:					1,2-DICHLOROETHANE	
Waste Code:					D029	
Waste Code Desc:					1,1-DICHLOROETHYLENE	
Waste Code:					D030	
Waste Code Desc:					2,4-DINITROTOLUENE	
Waste Code:					D031	
Waste Code Desc:					HEPTACHLOR (AND ITS EPOXIDE)	
Waste Code:					D032	
Waste Code Desc:					HEXACHLOROBENZENE	
Waste Code:					D033	
Waste Code Desc:					HEXACHLOROBUTADIENE	
Waste Code:					D034	
Waste Code Desc:					HEXACHLOROETHANE	
Waste Code:					D035	
Waste Code Desc:					METHYL ETHYL KETONE	
Waste Code:					D036	
Waste Code Desc:					NITROBENZENE	
Waste Code:					D037	

Map Key	Number of Records	Direction	Distance (mi/ft)	Elev/Diff (ft)	Site	DB
Waste Code Desc:			PENTACHLOROPHENOL			
Waste Code:			D038			
Waste Code Desc:			PYRIDINE			
Waste Code:			D039			
Waste Code Desc:			TETRACHLOROETHYLENE			
Waste Code:			D040			
Waste Code Desc:			TRICHLOROETHYLENE			
Waste Code:			D042			
Waste Code Desc:			2,4,6-TRICHLOROPHENOL			
Waste Code:			D043			
Waste Code Desc:			VINYL CHLORIDE			
Waste Code:			F001			
Waste Code Desc:			THE FOLLOWING SPENT HALOGENATED SOLVENTS USED IN DEGREASING: TETRACHLOROETHYLENE, TRICHLOROETHYLENE, METHYLENE CHLORIDE, 1,1,1-TRICHLOROETHANE, CARBON TETRACHLORIDE AND CHLORINATED FLUOROCARBONS; ALL SPENT SOLVENT MIXTURES/BLENDS USED IN DEGREASING CONTAINING, BEFORE USE, A TOTAL OF TEN PERCENT OR MORE (BY VOLUME) OF ONE OR MORE OF THE ABOVE HALOGENATED SOLVENTS OR THOSE SOLVENTS LISTED IN F002, F004, AND F005; AND STILL BOTTOMS FROM THE RECOVERY OF THESE SPENT SOLVENTS AND SPENT SOLVENT MIXTURES.			
Waste Code:			F002			
Waste Code Desc:			THE FOLLOWING SPENT HALOGENATED SOLVENTS: TETRACHLOROETHYLENE, METHYLENE CHLORIDE, TRICHLOROETHYLENE, 1,1,1-TRICHLOROETHANE, CHLOROBENZENE, 1,1,2-TRICHLORO-1,2,2-TRIFLUOROETHANE, ORTHO-DICHLOROBENZENE, TRICHLOROFLUOROMETHANE, AND 1,1,2, TRICHLOROETHANE; ALL SPENT SOLVENT MIXTURES/BLENDS CONTAINING, BEFORE USE, A TOTAL OF TEN PERCENT OR MORE (BY VOLUME) OF ONE OR MORE OF THE ABOVE HALOGENATED SOLVENTS OR THOSE SOLVENTS LISTED IN F001, F004, AND F005; AND STILL BOTTOMS FROM THE RECOVERY OF THESE SPENT SOLVENTS AND SPENT SOLVENT MIXTURES.			
Waste Code:			F003			
Waste Code Desc:			THE FOLLOWING SPENT NONHALOGENATED SOLVENTS: XYLENE, ACETONE, ETHYL ACETATE, ETHYL BENZENE, ETHYL ETHER, METHYL ISOBUTYL KETONE, N-BUTYL ALCOHOL, CYCLOHEXANONE, AND METHANOL; ALL SPENT SOLVENT MIXTURES/BLENDS CONTAINING, BEFORE USE, ONLY THE ABOVE SPENT NONHALOGENATED SOLVENTS; AND ALL SPENT SOLVENT MIXTURES/BLENDS CONTAINING, BEFORE USE, ONE OR MORE OF THE ABOVE NONHALOGENATED SOLVENTS, AND A TOTAL OF TEN PERCENT OR MORE (BY VOLUME) OF ONE OR MORE OF THOSE SOLVENTS LISTED IN F001, F002, F004, AND F005; AND STILL BOTTOMS FROM THE RECOVERY OF THESE SPENT SOLVENTS AND SPENT SOLVENT MIXTURES.			
Waste Code:			F004			
Waste Code Desc:			THE FOLLOWING SPENT NONHALOGENATED SOLVENTS: CRESOLS, CRESYLIC ACID, AND NITROBENZENE; AND THE STILL BOTTOMS FROM THE RECOVERY OF THESE SOLVENTS; ALL SPENT SOLVENT MIXTURES/BLENDS CONTAINING, BEFORE USE, A TOTAL OF TEN PERCENT OR MORE (BY VOLUME) OF ONE OR MORE OF THE ABOVE NONHALOGENATED SOLVENTS OR THOSE SOLVENTS LISTED IN F001, F002, AND F005; AND STILL BOTTOMS FROM THE RECOVERY OF THESE SPENT SOLVENTS AND SPENT SOLVENT MIXTURES.			
Waste Code:			F005			
Waste Code Desc:			THE FOLLOWING SPENT NONHALOGENATED SOLVENTS: TOLUENE, METHYL ETHYL KETONE, CARBON DISULFIDE, ISOBUTANOL, PYRIDINE, BENZENE, 2-ETHOXYETHANOL, AND 2-NITROPROPANE; ALL SPENT SOLVENT MIXTURES/BLENDS CONTAINING, BEFORE USE, A TOTAL OF TEN PERCENT OR MORE (BY VOLUME) OF ONE OR MORE OF THE ABOVE NONHALOGENATED SOLVENTS OR THOSE SOLVENTS LISTED IN F001, F002, OR F004; AND STILL BOTTOMS FROM THE RECOVERY OF THESE SPENT SOLVENTS AND SPENT SOLVENT MIXTURES.			
Waste Code:			F006			
Waste Code Desc:			WASTEWATER TREATMENT SLUDGES FROM ELECTROPLATING OPERATIONS, EXCEPT FROM THE FOLLOWING PROCESSES: (1) SULFURIC ACID ANODIZING OF ALUMINUM; (2) TIN PLATING ON CARBON STEEL; (3) ZINC PLATING (SEGREGATED BASIS) ON CARBON STEEL; (4) ALUMINUM OR ZINC-ALUMINUM PLATING ON CARBON STEEL; (5) CLEANING/STRIPPING ASSOCIATED WITH TIN, ZINC, AND ALUMINUM PLATING ON CARBON STEEL; AND (6) CHEMICAL ETCHING AND MILLING OF ALUMINUM.			
Waste Code:			K044			
Waste Code Desc:			WASTEWATER TREATMENT SLUDGES FROM THE MANUFACTURING AND PROCESSING OF EXPLOSIVES.			

Map Key	Number of Records	Direction	Distance (mi/ft)	Elev/Diff (ft)	Site	DB
Waste Code:					K045	
Waste Code Desc:					SPENT CARBON FROM THE TREATMENT OF WASTEWATER CONTAINING EXPLOSIVES.	
Waste Code:					P004	
Waste Code Desc:					1,4,5,8-DIMETHANONAPHTHALENE, 1,2,3,4,10,10-HEXA-CHLORO-1,4,4A,5,8,8A,-HEXAHYDRO-, (1ALPHA, 4ALPHA, 4ABETA, 5ALPHA, 8ALPHA, 8ABETA)- (OR) ALDRIN	
Waste Code:					P015	
Waste Code Desc:					BERYLLIUM	
Waste Code:					P018	
Waste Code Desc:					BRUCINE (OR) STRYCHNIDIN-10-ONE, 2,3-DIMETHOXY-	
Waste Code:					P022	
Waste Code Desc:					CARBON DISULFIDE	
Waste Code:					P030	
Waste Code Desc:					CYANIDES (SOLUBLE CYANIDE SALTS), NOT OTHERWISE SPECIFIED	
Waste Code:					P051	
Waste Code Desc:					2,7:3,6-DIMETHANONAPHTH[2,3-B]OXIRENE, 3,4,5,6,9,9-HEXACHLORO-1A,2,2A,3,6,6A,7,7A-OCTAHYDRO-, (1AALPHA, 2BETA, 2ABETA, 3ALPHA, 6ALPHA, 6ABETA, 7BETA, 7AALPHA)- & METABOLITES (OR) ENDRIN (OR) ENDRIN, & METABOLITES	
Waste Code:					P077	
Waste Code Desc:					BENZENAMINE, 4-NITRO- (OR) P-NITROANILINE	
Waste Code:					P092	
Waste Code Desc:					MERCURY, (ACETATO-O)PHENYL- (OR) PHENYLMERCURY ACETATE	
Waste Code:					P095	
Waste Code Desc:					CARBONIC DICHLORIDE (OR) PHOSGENE	
Waste Code:					P098	
Waste Code Desc:					POTASSIUM CYANIDE (OR) POTASSIUM CYANIDE K(CN)	
Waste Code:					P105	
Waste Code Desc:					SODIUM AZIDE	
Waste Code:					U002	
Waste Code Desc:					2-PROPANONE (I) (OR) ACETONE (I)	
Waste Code:					U003	
Waste Code Desc:					ACETONITRILE (I,T)	
Waste Code:					U019	
Waste Code Desc:					BENZENE (I,T)	
Waste Code:					U031	
Waste Code Desc:					1-BUTANOL (I) (OR) N-BUTYL ALCOHOL (I)	
Waste Code:					U041	
Waste Code Desc:					EPICHLOROHYDRIN (OR) OXIRANE, (CHLOROMETHYL)-	
Waste Code:					U043	
Waste Code Desc:					ETHENE, CHLORO- (OR) VINYL CHLORIDE	
Waste Code:					U044	
Waste Code Desc:					CHLOROFORM (OR) METHANE, TRICHLORO-	
Waste Code:					U056	
Waste Code Desc:					BENZENE, HEXAHYDRO- (I) (OR) CYCLOHEXANE (I)	
Waste Code:					U057	
Waste Code Desc:					CYCLOHEXANONE (I)	
Waste Code:					U061	
Waste Code Desc:					BENZENE, 1,1'-(2,2,2-TRICHLOROETHYLIDENE)BIS[4-CHLORO- (OR) DDT	

Map Key	Number of Records	Direction	Distance (mi/ft)	Elev/Diff (ft)	Site	DB
Waste Code:					U069	
Waste Code Desc:					1,2-BENZENEDICARBOXYLIC ACID, DIBUTYL ESTER (OR) DIBUTYL PHTHALATE	
Waste Code:					U070	
Waste Code Desc:					BENZENE, 1,2-DICHLORO- (OR) O-DICHLOROBENZENE	
Waste Code:					U075	
Waste Code Desc:					DICHLORODIFLUOROMETHANE (OR) METHANE, DICHLORODIFLUORO-	
Waste Code:					U077	
Waste Code Desc:					ETHANE, 1,2-DICHLORO- (OR) ETHYLENE DICHLORIDE	
Waste Code:					U080	
Waste Code Desc:					METHANE, DICHLORO- (OR) METHYLENE CHLORIDE	
Waste Code:					U106	
Waste Code Desc:					2,6-DINITROTOLUENE (OR) BENZENE, 2-METHYL-1,3-DINITRO-	
Waste Code:					U108	
Waste Code Desc:					1,4-DIETHYLENEOXIDE (OR) 1,4-DIOXANE	
Waste Code:					U112	
Waste Code Desc:					ACETIC ACID, ETHYL ESTER (I) (OR) ETHYL ACETATE (I)	
Waste Code:					U121	
Waste Code Desc:					METHANE, TRICHLOROFLUORO- (OR) TRICHLOROMONOFLUOROMETHANE	
Waste Code:					U129	
Waste Code Desc:					CYCLOHEXANE, 1,2,3,4,5,6-HEXACHLORO-, (1ALPHA, 2ALPHA, 3BETA, 4ALPHA, 5ALPHA, 6BETA)- (OR) LINDANE	
Waste Code:					U133	
Waste Code Desc:					HYDRAZINE (R,T)	
Waste Code:					U138	
Waste Code Desc:					METHANE, IODO- (OR) METHYL IODIDE	
Waste Code:					U140	
Waste Code Desc:					1-PROPANOL, 2-METHYL- (I,T) (OR) ISOBUTYL ALCOHOL (I,T)	
Waste Code:					U147	
Waste Code Desc:					2,5-FURANDIONE (OR) MALEIC ANHYDRIDE	
Waste Code:					U151	
Waste Code Desc:					MERCURY	
Waste Code:					U154	
Waste Code Desc:					METHANOL (I) (OR) METHYL ALCOHOL (I)	
Waste Code:					U157	
Waste Code Desc:					3-METHYLCHOLANTHRENE (OR) BENZ[J]ACEANTHRYLENE, 1,2-DIHYDRO-3-METHYL-	
Waste Code:					U158	
Waste Code Desc:					4,4'-METHYLENEBIS(2-CHLOROANILINE) (OR) BENZENAMINE, 4,4'-METHYLENEBIS[2-CHLORO-	
Waste Code:					U159	
Waste Code Desc:					2-BUTANONE (I,T) (OR) METHYL ETHYL KETONE (MEK) (I,T)	
Waste Code:					U160	
Waste Code Desc:					2-BUTANONE, PEROXIDE (R,T) (OR) METHYL ETHYL KETONE PEROXIDE (R,T)	
Waste Code:					U161	
Waste Code Desc:					4-METHYL-2-PENTANONE (I) (OR) METHYL ISOBUTYL KETONE (I) (OR) PENTANOL, 4-METHYL-	
Waste Code:					U165	
Waste Code Desc:					NAPHTHALENE	
Waste Code:					U170	

Map Key	Number of Records	Direction	Distance (mi/ft)	Elev/Diff (ft)	Site	DB
Waste Code Desc:		P-NITROPHENOL (I,T) (OR) PHENOL, 4-NITRO-				
Waste Code:		U176				
Waste Code Desc:		N-NITROSO-N-ETHYLUREA (OR) UREA, N-ETHYL-N-NITROSO-				
Waste Code:		U188				
Waste Code Desc:		PHENOL				
Waste Code:		U208				
Waste Code Desc:		1,1,1,2-TETRACHLOROETHANE (OR) ETHANE, 1,1,1,2-TETRACHLORO-				
Waste Code:		U210				
Waste Code Desc:		ETHENE, TETRACHLORO- (OR) TETRACHLOROETHYLENE				
Waste Code:		U213				
Waste Code Desc:		FURAN, TETRAHYDRO-(I) (OR) TETRAHYDROFURAN (I)				
Waste Code:		U217				
Waste Code Desc:		NITRIC ACID, THALLIUM(1+) SALT (OR) THALLIUM(I) NITRATE				
Waste Code:		U220				
Waste Code Desc:		BENZENE, METHYL- (OR) TOLUENE				
Waste Code:		U223				
Waste Code Desc:		BENZENE, 1,3-DIISOCYANATOMETHYL- (R,T) (OR) TOLUENE DIISOCYANATE (R,T)				
Waste Code:		U226				
Waste Code Desc:		ETHANE, 1,1,1-TRICHLORO- (OR) METHYL CHLOROFORM				
Waste Code:		U227				
Waste Code Desc:		1,1,2-TRICHLOROETHANE (OR) ETHANE, 1,1,2-TRICHLORO-				
Waste Code:		U228				
Waste Code Desc:		ETHENE, TRICHLORO- (OR) TRICHLOROETHYLENE				
Waste Code:		U238				
Waste Code Desc:		CARBAMIC ACID, ETHYL ESTER (OR) ETHYL CARBAMATE (URETHANE)				
Waste Code:		U239				
Waste Code Desc:		BENZENE, DIMETHYL- (I,T) (OR) XYLENE (I)				
Waste Code:		U359				
Waste Code Desc:		ETHANOL, 2-ETHOXY- (OR) ETHYLENE GLYCOL MONOETHYL ETHER				
Waste Code:		U404				
Waste Code Desc:		ETHANAMINE, N,N-DIETHYL- (OR) TRIETHYLAMINE				

Hazardous Waste Handler Details

Seq No: 9
Receive Date: 20060301
Handler Name: US DEPARTMENT OF ENERGY
Fed Waste Generator: 1
Generator Code Description: Large Quantity Generator
Source Type: Annual/Biennial Report

Hazardous Waste Handler Details

Seq No: 14
Receive Date: 20060511
Handler Name: US DEPARTMENT OF ENERGY
Fed Waste Generator: 1
Generator Code Description: Large Quantity Generator
Source Type: Notification

Map Key	Number of Records	Direction	Distance (mi/ft)	Elev/Diff (ft)	Site	DB
<u>Waste Code Details</u>						
Waste Code:		D001				
Waste Code Desc:		IGNITABLE WASTE				
Waste Code:		D002				
Waste Code Desc:		CORROSIVE WASTE				
Waste Code:		D003				
Waste Code Desc:		REACTIVE WASTE				
Waste Code:		D004				
Waste Code Desc:		ARSENIC				
Waste Code:		D005				
Waste Code Desc:		BARIUM				
Waste Code:		D006				
Waste Code Desc:		CADMIUM				
Waste Code:		D007				
Waste Code Desc:		CHROMIUM				
Waste Code:		D008				
Waste Code Desc:		LEAD				
Waste Code:		D009				
Waste Code Desc:		MERCURY				
Waste Code:		D010				
Waste Code Desc:		SELENIUM				
Waste Code:		D011				
Waste Code Desc:		SILVER				
Waste Code:		D012				
Waste Code Desc:		ENDRIN (1,2,3,4,10,10-HEXACHLORO-1,7-EPOXY-1,4,4A,5,6,7,8,8A-OCTAHYDRO-1,4-ENDO, ENDO-5,8-DIMETH-ANO-NAPHTHALENE)				
Waste Code:		D015				
Waste Code Desc:		TOXAPHENE (C10 H10 CL8, TECHNICAL CHLORINATED CAMPHENE, 67-69 PERCENT CHLORINE)				
Waste Code:		D016				
Waste Code Desc:		2,4-D (2,4-DICHLOROPHENOXYACETIC ACID)				
Waste Code:		D017				
Waste Code Desc:		2,4,5-TP SILVEX (2,4,5-TRICHLOROPHENOXYPROPIONIC ACID)				
Waste Code:		D018				
Waste Code Desc:		BENZENE				
Waste Code:		D019				
Waste Code Desc:		CARBON TETRACHLORIDE				
Waste Code:		D020				
Waste Code Desc:		CHLORDANE				
Waste Code:		D021				
Waste Code Desc:		CHLOROBENZENE				
Waste Code:		D022				
Waste Code Desc:		CHLOROFORM				
Waste Code:		D023				
Waste Code Desc:		O-CRESOL				
Waste Code:		D024				
Waste Code Desc:		M-CRESOL				

Map Key	Number of Records	Direction	Distance (mi/ft)	Elev/Diff (ft)	Site	DB
Waste Code: Waste Code Desc:		D025 P-CRESOL				
Waste Code: Waste Code Desc:		D026 CRESOL				
Waste Code: Waste Code Desc:		D027 1,4-DICHLOROBENZENE				
Waste Code: Waste Code Desc:		D028 1,2-DICHLOROETHANE				
Waste Code: Waste Code Desc:		D029 1,1-DICHLOROETHYLENE				
Waste Code: Waste Code Desc:		D030 2,4-DINITROTOLUENE				
Waste Code: Waste Code Desc:		D031 HEPTACHLOR (AND ITS EPOXIDE)				
Waste Code: Waste Code Desc:		D032 HEXACHLOROBENZENE				
Waste Code: Waste Code Desc:		D033 HEXACHLOROBUTADIENE				
Waste Code: Waste Code Desc:		D034 HEXACHLOROETHANE				
Waste Code: Waste Code Desc:		D035 METHYL ETHYL KETONE				
Waste Code: Waste Code Desc:		D036 NITROBENZENE				
Waste Code: Waste Code Desc:		D037 PENTACHLOROPHENOL				
Waste Code: Waste Code Desc:		D038 PYRIDINE				
Waste Code: Waste Code Desc:		D039 TETRACHLOROETHYLENE				
Waste Code: Waste Code Desc:		D040 TRICHLOROETHYLENE				
Waste Code: Waste Code Desc:		D042 2,4,6-TRICHLOROPHENOL				
Waste Code: Waste Code Desc:		D043 VINYL CHLORIDE				
Waste Code: Waste Code Desc:		F001 THE FOLLOWING SPENT HALOGENATED SOLVENTS USED IN DEGREASING: TETRACHLOROETHYLENE, TRICHLOROETHYLENE, METHYLENE CHLORIDE, 1,1,1-TRICHLOROETHANE, CARBON TETRACHLORIDE AND CHLORINATED FLUOROCARBONS; ALL SPENT SOLVENT MIXTURES/BLENDS USED IN DEGREASING CONTAINING, BEFORE USE, A TOTAL OF TEN PERCENT OR MORE (BY VOLUME) OF ONE OR MORE OF THE ABOVE HALOGENATED SOLVENTS OR THOSE SOLVENTS LISTED IN F002, F004, AND F005; AND STILL BOTTOMS FROM THE RECOVERY OF THESE SPENT SOLVENTS AND SPENT SOLVENT MIXTURES.				
Waste Code: Waste Code Desc:		F002 THE FOLLOWING SPENT HALOGENATED SOLVENTS: TETRACHLOROETHYLENE, METHYLENE CHLORIDE, TRICHLOROETHYLENE, 1,1,1-TRICHLOROETHANE, CHLOROBENZENE, 1,1,2-TRICHLORO-1,2,2-TRIFLUOROETHANE, ORTHO-DICHLOROBENZENE, TRICHLOROFLUOROMETHANE, AND 1,1,2, TRICHLOROETHANE; ALL SPENT SOLVENT MIXTURES/BLENDS CONTAINING, BEFORE USE, A TOTAL OF TEN PERCENT OR MORE (BY VOLUME) OF ONE OR MORE OF THE ABOVE HALOGENATED SOLVENTS OR THOSE SOLVENTS LISTED IN F001, F004, AND F005; AND STILL BOTTOMS FROM THE RECOVERY OF				

Map Key	Number of Records	Direction	Distance (mi/ft)	Elev/Diff (ft)	Site	DB
					THESE SPENT SOLVENTS AND SPENT SOLVENT MIXTURES.	
Waste Code:					F003	
Waste Code Desc:					THE FOLLOWING SPENT NONHALOGENATED SOLVENTS: XYLENE, ACETONE, ETHYL ACETATE, ETHYL BENZENE, ETHYL ETHER, METHYL ISOBUTYL KETONE, N-BUTYL ALCOHOL, CYCLOHEXANONE, AND METHANOL; ALL SPENT SOLVENT MIXTURES/BLENDS CONTAINING, BEFORE USE, ONLY THE ABOVE SPENT NONHALOGENATED SOLVENTS; AND ALL SPENT SOLVENT MIXTURES/BLENDS CONTAINING, BEFORE USE, ONE OR MORE OF THE ABOVE NONHALOGENATED SOLVENTS, AND A TOTAL OF TEN PERCENT OR MORE (BY VOLUME) OF ONE OR MORE OF THOSE SOLVENTS LISTED IN F001, F002, F004, AND F005; AND STILL BOTTOMS FROM THE RECOVERY OF THESE SPENT SOLVENTS AND SPENT SOLVENT MIXTURES.	
Waste Code:					F004	
Waste Code Desc:					THE FOLLOWING SPENT NONHALOGENATED SOLVENTS: CRESOLS, CRESYLIC ACID, AND NITROBENZENE; AND THE STILL BOTTOMS FROM THE RECOVERY OF THESE SOLVENTS; ALL SPENT SOLVENT MIXTURES/BLENDS CONTAINING, BEFORE USE, A TOTAL OF TEN PERCENT OR MORE (BY VOLUME) OF ONE OR MORE OF THE ABOVE NONHALOGENATED SOLVENTS OR THOSE SOLVENTS LISTED IN F001, F002, AND F005; AND STILL BOTTOMS FROM THE RECOVERY OF THESE SPENT SOLVENTS AND SPENT SOLVENT MIXTURES.	
Waste Code:					F005	
Waste Code Desc:					THE FOLLOWING SPENT NONHALOGENATED SOLVENTS: TOLUENE, METHYL ETHYL KETONE, CARBON DISULFIDE, ISOBUTANOL, PYRIDINE, BENZENE, 2-ETHOXYETHANOL, AND 2-NITROPROPANE; ALL SPENT SOLVENT MIXTURES/BLENDS CONTAINING, BEFORE USE, A TOTAL OF TEN PERCENT OR MORE (BY VOLUME) OF ONE OR MORE OF THE ABOVE NONHALOGENATED SOLVENTS OR THOSE SOLVENTS LISTED IN F001, F002, OR F004; AND STILL BOTTOMS FROM THE RECOVERY OF THESE SPENT SOLVENTS AND SPENT SOLVENT MIXTURES.	
Waste Code:					F006	
Waste Code Desc:					WASTEWATER TREATMENT SLUDGES FROM ELECTROPLATING OPERATIONS, EXCEPT FROM THE FOLLOWING PROCESSES: (1) SULFURIC ACID ANODIZING OF ALUMINUM; (2) TIN PLATING ON CARBON STEEL; (3) ZINC PLATING (SEGREGATED BASIS) ON CARBON STEEL; (4) ALUMINUM OR ZINC-ALUMINUM PLATING ON CARBON STEEL; (5) CLEANING/STRIPPING ASSOCIATED WITH TIN, ZINC, AND ALUMINUM PLATING ON CARBON STEEL; AND (6) CHEMICAL ETCHING AND MILLING OF ALUMINUM.	
Waste Code:					K044	
Waste Code Desc:					WASTEWATER TREATMENT SLUDGES FROM THE MANUFACTURING AND PROCESSING OF EXPLOSIVES.	
Waste Code:					K045	
Waste Code Desc:					SPENT CARBON FROM THE TREATMENT OF WASTEWATER CONTAINING EXPLOSIVES.	
Waste Code:					P004	
Waste Code Desc:					1,4,5,8-DIMETHANONAPHTHALENE, 1,2,3,4,10,10-HEXA-CHLORO-1,4,4A,5,8,8A,-HEXAHYDRO-, (1ALPHA, 4ALPHA, 4ABETA, 5ALPHA, 8ALPHA, 8ABETA)- (OR) ALDRIN	
Waste Code:					P005	
Waste Code Desc:					2-PROPEN-1-OL (OR) ALLYL ALCOHOL	
Waste Code:					P015	
Waste Code Desc:					BERYLLIUM	
Waste Code:					P018	
Waste Code Desc:					BRUCINE (OR) STRYCHNIDIN-10-ONE, 2,3-DIMETHOXY-	
Waste Code:					P022	
Waste Code Desc:					CARBON DISULFIDE	
Waste Code:					P030	
Waste Code Desc:					CYANIDES (SOLUBLE CYANIDE SALTS), NOT OTHERWISE SPECIFIED	
Waste Code:					P051	
Waste Code Desc:					2,7:3,6-DIMETHANONAPHTH[2,3-B]OXIRENE, 3,4,5,6,9,9-HEXACHLORO-1A,2,2A,3,6,6A,7,7A-OCTAHYDRO-, (1AALPHA, 2BETA, 2ABETA, 3ALPHA, 6ALPHA, 6ABETA, 7BETA, 7AALPHA)- & METABOLITES (OR) ENDRIN (OR) ENDRIN, & METABOLITES	
Waste Code:					P077	
Waste Code Desc:					BENZENAMINE, 4-NITRO- (OR) P-NITROANILINE	
Waste Code:					P092	

Map Key	Number of Records	Direction	Distance (mi/ft)	Elev/Diff (ft)	Site	DB
Waste Code Desc:		MERCURY, (ACETATO-O)PHENYL- (OR) PHENYLMERCURY ACETATE				
Waste Code:		P095				
Waste Code Desc:		CARBONIC DICHLORIDE (OR) PHOSGENE				
Waste Code:		P098				
Waste Code Desc:		POTASSIUM CYANIDE (OR) POTASSIUM CYANIDE K(CN)				
Waste Code:		P105				
Waste Code Desc:		SODIUM AZIDE				
Waste Code:		U002				
Waste Code Desc:		2-PROPANONE (I) (OR) ACETONE (I)				
Waste Code:		U003				
Waste Code Desc:		ACETONITRILE (I,T)				
Waste Code:		U019				
Waste Code Desc:		BENZENE (I,T)				
Waste Code:		U031				
Waste Code Desc:		1-BUTANOL (I) (OR) N-BUTYL ALCOHOL (I)				
Waste Code:		U041				
Waste Code Desc:		EPICHLOROHYDRIN (OR) OXIRANE, (CHLOROMETHYL)-				
Waste Code:		U043				
Waste Code Desc:		ETHENE, CHLORO- (OR) VINYL CHLORIDE				
Waste Code:		U044				
Waste Code Desc:		CHLOROFORM (OR) METHANE, TRICHLORO-				
Waste Code:		U056				
Waste Code Desc:		BENZENE, HEXAHYDRO- (I) (OR) CYCLOHEXANE (I)				
Waste Code:		U057				
Waste Code Desc:		CYCLOHEXANONE (I)				
Waste Code:		U061				
Waste Code Desc:		BENZENE, 1,1'-(2,2,2-TRICHLOROETHYLIDENE)BIS[4-CHLORO- (OR) DDT				
Waste Code:		U069				
Waste Code Desc:		1,2-BENZENEDICARBOXYLIC ACID, DIBUTYL ESTER (OR) DIBUTYL PHTHALATE				
Waste Code:		U070				
Waste Code Desc:		BENZENE, 1,2-DICHLORO- (OR) O-DICHLOROBENZENE				
Waste Code:		U075				
Waste Code Desc:		DICHLORODIFLUOROMETHANE (OR) METHANE, DICHLORODIFLUORO-				
Waste Code:		U077				
Waste Code Desc:		ETHANE, 1,2-DICHLORO- (OR) ETHYLENE DICHLORIDE				
Waste Code:		U080				
Waste Code Desc:		METHANE, DICHLORO- (OR) METHYLENE CHLORIDE				
Waste Code:		U106				
Waste Code Desc:		2,6-DINITROTOLUENE (OR) BENZENE, 2-METHYL-1,3-DINITRO-				
Waste Code:		U108				
Waste Code Desc:		1,4-DIETHYLENEOXIDE (OR) 1,4-DIOXANE				
Waste Code:		U112				
Waste Code Desc:		ACETIC ACID, ETHYL ESTER (I) (OR) ETHYL ACETATE (I)				
Waste Code:		U121				
Waste Code Desc:		METHANE, TRICHLOROFLUORO- (OR) TRICHLOROMONOFLUOROMETHANE				
Waste Code:		U123				

Map Key	Number of Records	Direction	Distance (mi/ft)	Elev/Diff (ft)	Site	DB
Waste Code Desc:					FORMIC ACID (C,T)	
Waste Code:					U129	
Waste Code Desc:					CYCLOHEXANE, 1,2,3,4,5,6-HEXACHLORO-, (1ALPHA, 2ALPHA, 3BETA, 4ALPHA, 5ALPHA, 6BETA)- (OR) LINDANE	
Waste Code:					U133	
Waste Code Desc:					HYDRAZINE (R,T)	
Waste Code:					U134	
Waste Code Desc:					HYDROFLUORIC ACID (C,T) (OR) HYDROGEN FLUORIDE (C,T)	
Waste Code:					U138	
Waste Code Desc:					METHANE, IODO- (OR) METHYL IODIDE	
Waste Code:					U140	
Waste Code Desc:					1-PROPANOL, 2-METHYL- (I,T) (OR) ISOBUTYL ALCOHOL (I,T)	
Waste Code:					U147	
Waste Code Desc:					2,5-FURANDIONE (OR) MALEIC ANHYDRIDE	
Waste Code:					U151	
Waste Code Desc:					MERCURY	
Waste Code:					U154	
Waste Code Desc:					METHANOL (I) (OR) METHYL ALCOHOL (I)	
Waste Code:					U157	
Waste Code Desc:					3-METHYLCHOLANTHRENE (OR) BENZ[J]ACEANTHRYLENE, 1,2-DIHYDRO-3-METHYL-	
Waste Code:					U158	
Waste Code Desc:					4,4'-METHYLENEBIS(2-CHLOROANILINE) (OR) BENZENAMINE, 4,4'-METHYLENEBIS[2-CHLORO-	
Waste Code:					U159	
Waste Code Desc:					2-BUTANONE (I,T) (OR) METHYL ETHYL KETONE (MEK) (I,T)	
Waste Code:					U160	
Waste Code Desc:					2-BUTANONE, PEROXIDE (R,T) (OR) METHYL ETHYL KETONE PEROXIDE (R,T)	
Waste Code:					U161	
Waste Code Desc:					4-METHYL-2-PENTANONE (I) (OR) METHYL ISOBUTYL KETONE (I) (OR) PENTANOL, 4-METHYL-	
Waste Code:					U165	
Waste Code Desc:					NAPHTHALENE	
Waste Code:					U170	
Waste Code Desc:					P-NITROPHENOL (I,T) (OR) PHENOL, 4-NITRO-	
Waste Code:					U176	
Waste Code Desc:					N-NITROSO-N-ETHYLUREA (OR) UREA, N-ETHYL-N-NITROSO-	
Waste Code:					U188	
Waste Code Desc:					PHENOL	
Waste Code:					U208	
Waste Code Desc:					1,1,1,2-TETRACHLOROETHANE (OR) ETHANE, 1,1,1,2-TETRACHLORO-	
Waste Code:					U210	
Waste Code Desc:					ETHENE, TETRACHLORO- (OR) TETRACHLOROETHYLENE	
Waste Code:					U213	
Waste Code Desc:					FURAN, TETRAHYDRO-(I) (OR) TETRAHYDROFURAN (I)	
Waste Code:					U217	
Waste Code Desc:					NITRIC ACID, THALLIUM(1+) SALT (OR) THALLIUM(I) NITRATE	
Waste Code:					U220	
Waste Code Desc:					BENZENE, METHYL- (OR) TOLUENE	

Map Key	Number of Records	Direction	Distance (mi/ft)	Elev/Diff (ft)	Site	DB
Waste Code:		U223				
Waste Code Desc:		BENZENE, 1,3-DIISOCYANATOMETHYL- (R,T) (OR) TOLUENE DIISOCYANATE (R,T)				
Waste Code:		U226				
Waste Code Desc:		ETHANE, 1,1,1-TRICHLORO- (OR) METHYL CHLOROFORM				
Waste Code:		U227				
Waste Code Desc:		1,1,2-TRICHLOROETHANE (OR) ETHANE, 1,1,2-TRICHLORO-				
Waste Code:		U228				
Waste Code Desc:		ETHENE, TRICHLORO- (OR) TRICHLOROETHYLENE				
Waste Code:		U234				
Waste Code Desc:		1,3,5-TRINITROBENZENE (R,T) (OR) BENZENE, 1,3,5-TRINITRO-				
Waste Code:		U238				
Waste Code Desc:		CARBAMIC ACID, ETHYL ESTER (OR) ETHYL CARBAMATE (URETHANE)				
Waste Code:		U239				
Waste Code Desc:		BENZENE, DIMETHYL- (I,T) (OR) XYLENE (I)				
Waste Code:		U359				
Waste Code Desc:		ETHANOL, 2-ETHOXY- (OR) ETHYLENE GLYCOL MONOETHYL ETHER				
Waste Code:		U404				
Waste Code Desc:		ETHANAMINE, N,N-DIETHYL- (OR) TRIETHYLAMINE				

Hazardous Waste Handler Details

Seq No: 15
Receive Date: 20060606
Handler Name: US DEPARTMENT OF ENERGY
Fed Waste Generator: 1
Generator Code Description: Large Quantity Generator
Source Type: Notification

Waste Code Details

Waste Code: D001
Waste Code Desc: IGNITABLE WASTE

Waste Code: D002
Waste Code Desc: CORROSIVE WASTE

Waste Code: D003
Waste Code Desc: REACTIVE WASTE

Waste Code: D004
Waste Code Desc: ARSENIC

Waste Code: D005
Waste Code Desc: BARIUM

Waste Code: D006
Waste Code Desc: CADMIUM

Waste Code: D007
Waste Code Desc: CHROMIUM

Waste Code: D008
Waste Code Desc: LEAD

Waste Code: D009
Waste Code Desc: MERCURY

Waste Code: D010
Waste Code Desc: SELENIUM

Map Key	Number of Records	Direction	Distance (mi/ft)	Elev/Diff (ft)	Site	DB
Waste Code:		D011				
Waste Code Desc:		SILVER				
Waste Code:		D012				
Waste Code Desc:		ENDRIN (1,2,3,4,10,10-HEXACHLORO-1,7-EPOXY-1,4,4A,5,6,7,8,8A-OCTAHYDRO-1,4-ENDO, ENDO-5,8-DIMETH-ANO-NAPHTHALENE)				
Waste Code:		D015				
Waste Code Desc:		TOXAPHENE (C10 H10 CL8, TECHNICAL CHLORINATED CAMPHENE, 67-69 PERCENT CHLORINE)				
Waste Code:		D016				
Waste Code Desc:		2,4-D (2,4-DICHLOROPHENOXYACETIC ACID)				
Waste Code:		D017				
Waste Code Desc:		2,4,5-TP SILVEX (2,4,5-TRICHLOROPHENOXYPROPIONIC ACID)				
Waste Code:		D018				
Waste Code Desc:		BENZENE				
Waste Code:		D019				
Waste Code Desc:		CARBON TETRACHLORIDE				
Waste Code:		D020				
Waste Code Desc:		CHLORDANE				
Waste Code:		D021				
Waste Code Desc:		CHLOROBENZENE				
Waste Code:		D022				
Waste Code Desc:		CHLOROFORM				
Waste Code:		D023				
Waste Code Desc:		O-CRESOL				
Waste Code:		D024				
Waste Code Desc:		M-CRESOL				
Waste Code:		D025				
Waste Code Desc:		P-CRESOL				
Waste Code:		D026				
Waste Code Desc:		CRESOL				
Waste Code:		D027				
Waste Code Desc:		1,4-DICHLOROBENZENE				
Waste Code:		D028				
Waste Code Desc:		1,2-DICHLOROETHANE				
Waste Code:		D029				
Waste Code Desc:		1,1-DICHLOROETHYLENE				
Waste Code:		D030				
Waste Code Desc:		2,4-DINITROTOLUENE				
Waste Code:		D031				
Waste Code Desc:		HEPTACHLOR (AND ITS EPOXIDE)				
Waste Code:		D032				
Waste Code Desc:		HEXACHLOROBENZENE				
Waste Code:		D033				
Waste Code Desc:		HEXACHLOROBUTADIENE				
Waste Code:		D034				
Waste Code Desc:		HEXACHLOROETHANE				
Waste Code:		D035				

Map Key	Number of Records	Direction	Distance (mi/ft)	Elev/Diff (ft)	Site	DB
Waste Code Desc:					METHYL ETHYL KETONE	
Waste Code:					D036	
Waste Code Desc:					NITROBENZENE	
Waste Code:					D037	
Waste Code Desc:					PENTACHLOROPHENOL	
Waste Code:					D038	
Waste Code Desc:					PYRIDINE	
Waste Code:					D039	
Waste Code Desc:					TETRACHLOROETHYLENE	
Waste Code:					D040	
Waste Code Desc:					TRICHLOROETHYLENE	
Waste Code:					D042	
Waste Code Desc:					2,4,6-TRICHLOROPHENOL	
Waste Code:					D043	
Waste Code Desc:					VINYL CHLORIDE	
Waste Code:					F001	
Waste Code Desc:					THE FOLLOWING SPENT HALOGENATED SOLVENTS USED IN DEGREASING: TETRACHLOROETHYLENE, TRICHLOROETHYLENE, METHYLENE CHLORIDE, 1,1,1-TRICHLOROETHANE, CARBON TETRACHLORIDE AND CHLORINATED FLUOROCARBONS; ALL SPENT SOLVENT MIXTURES/BLENDS USED IN DEGREASING CONTAINING, BEFORE USE, A TOTAL OF TEN PERCENT OR MORE (BY VOLUME) OF ONE OR MORE OF THE ABOVE HALOGENATED SOLVENTS OR THOSE SOLVENTS LISTED IN F002, F004, AND F005; AND STILL BOTTOMS FROM THE RECOVERY OF THESE SPENT SOLVENTS AND SPENT SOLVENT MIXTURES.	
Waste Code:					F002	
Waste Code Desc:					THE FOLLOWING SPENT HALOGENATED SOLVENTS: TETRACHLOROETHYLENE, METHYLENE CHLORIDE, TRICHLOROETHYLENE, 1,1,1-TRICHLOROETHANE, CHLOROBENZENE, 1,1,2-TRICHLORO-1,2,2-TRIFLUOROETHANE, ORTHO-DICHLOROBENZENE, TRICHLOROFLUOROMETHANE, AND 1,1,2, TRICHLOROETHANE; ALL SPENT SOLVENT MIXTURES/BLENDS CONTAINING, BEFORE USE, A TOTAL OF TEN PERCENT OR MORE (BY VOLUME) OF ONE OR MORE OF THE ABOVE HALOGENATED SOLVENTS OR THOSE SOLVENTS LISTED IN F001, F004, AND F005; AND STILL BOTTOMS FROM THE RECOVERY OF THESE SPENT SOLVENTS AND SPENT SOLVENT MIXTURES.	
Waste Code:					F003	
Waste Code Desc:					THE FOLLOWING SPENT NONHALOGENATED SOLVENTS: XYLENE, ACETONE, ETHYL ACETATE, ETHYL BENZENE, ETHYL ETHER, METHYL ISOBUTYL KETONE, N-BUTYL ALCOHOL, CYCLOHEXANONE, AND METHANOL; ALL SPENT SOLVENT MIXTURES/BLENDS CONTAINING, BEFORE USE, ONLY THE ABOVE SPENT NONHALOGENATED SOLVENTS; AND ALL SPENT SOLVENT MIXTURES/BLENDS CONTAINING, BEFORE USE, ONE OR MORE OF THE ABOVE NONHALOGENATED SOLVENTS, AND A TOTAL OF TEN PERCENT OR MORE (BY VOLUME) OF ONE OR MORE OF THOSE SOLVENTS LISTED IN F001, F002, F004, AND F005; AND STILL BOTTOMS FROM THE RECOVERY OF THESE SPENT SOLVENTS AND SPENT SOLVENT MIXTURES.	
Waste Code:					F004	
Waste Code Desc:					THE FOLLOWING SPENT NONHALOGENATED SOLVENTS: CRESOLS, CRESYLIC ACID, AND NITROBENZENE; AND THE STILL BOTTOMS FROM THE RECOVERY OF THESE SOLVENTS; ALL SPENT SOLVENT MIXTURES/BLENDS CONTAINING, BEFORE USE, A TOTAL OF TEN PERCENT OR MORE (BY VOLUME) OF ONE OR MORE OF THE ABOVE NONHALOGENATED SOLVENTS OR THOSE SOLVENTS LISTED IN F001, F002, AND F005; AND STILL BOTTOMS FROM THE RECOVERY OF THESE SPENT SOLVENTS AND SPENT SOLVENT MIXTURES.	
Waste Code:					F005	
Waste Code Desc:					THE FOLLOWING SPENT NONHALOGENATED SOLVENTS: TOLUENE, METHYL ETHYL KETONE, CARBON DISULFIDE, ISOBUTANOL, PYRIDINE, BENZENE, 2-ETHOXYETHANOL, AND 2-NITROPROPANE; ALL SPENT SOLVENT MIXTURES/BLENDS CONTAINING, BEFORE USE, A TOTAL OF TEN PERCENT OR MORE (BY VOLUME) OF ONE OR MORE OF THE ABOVE NONHALOGENATED SOLVENTS OR THOSE SOLVENTS LISTED IN F001, F002, OR F004; AND STILL BOTTOMS FROM THE RECOVERY OF THESE SPENT SOLVENTS AND SPENT SOLVENT MIXTURES.	
Waste Code:					F006	
Waste Code Desc:					WASTEWATER TREATMENT SLUDGES FROM ELECTROPLATING OPERATIONS, EXCEPT FROM THE FOLLOWING PROCESSES: (1) SULFURIC ACID ANODIZING OF ALUMINUM; (2) TIN PLATING ON CARBON STEEL; (3) ZINC PLATING (SEGREGATED BASIS) ON CARBON STEEL; (4) ALUMINUM OR ZINC-ALUMINUM	

Map Key	Number of Records	Direction	Distance (mi/ft)	Elev/Diff (ft)	Site	DB
					PLATING ON CARBON STEEL; (5) CLEANING/STRIPPING ASSOCIATED WITH TIN, ZINC, AND ALUMINUM PLATING ON CARBON STEEL; AND (6) CHEMICAL ETCHING AND MILLING OF ALUMINUM.	
Waste Code:					K044	
Waste Code Desc:					WASTEWATER TREATMENT SLUDGES FROM THE MANUFACTURING AND PROCESSING OF EXPLOSIVES.	
Waste Code:					K045	
Waste Code Desc:					SPENT CARBON FROM THE TREATMENT OF WASTEWATER CONTAINING EXPLOSIVES.	
Waste Code:					P004	
Waste Code Desc:					1,4,5,8-DIMETHANONAPHTHALENE, 1,2,3,4, 10,10-HEXA-CHLORO-1,4,4A,5,8,8A,-HEXAHYDRO-, (1ALPHA, 4ALPHA, 4ABETA, 5ALPHA, 8ALPHA, 8ABETA)- (OR) ALDRIN	
Waste Code:					P005	
Waste Code Desc:					2-PROPEN-1-OL (OR) ALLYL ALCOHOL	
Waste Code:					P015	
Waste Code Desc:					BERYLLIUM	
Waste Code:					P018	
Waste Code Desc:					BRUCINE (OR) STRYCHNIDIN-10-ONE, 2,3-DIMETHOXY-	
Waste Code:					P022	
Waste Code Desc:					CARBON DISULFIDE	
Waste Code:					P030	
Waste Code Desc:					CYANIDES (SOLUBLE CYANIDE SALTS), NOT OTHERWISE SPECIFIED	
Waste Code:					P051	
Waste Code Desc:					2,7:3,6-DIMETHANONAPHTH[2,3-B]OXIRENE, 3,4,5,6,9,9-HEXACHLORO-1A,2,2A,3,6,6A,7,7A-OCTAHYDRO-, (1AALPHA, 2BETA, 2ABETA, 3ALPHA, 6ALPHA, 6ABETA, 7BETA, 7AALPHA)- & METABOLITES (OR) ENDRIN (OR) ENDRIN, & METABOLITES	
Waste Code:					P077	
Waste Code Desc:					BENZENAMINE, 4-NITRO- (OR) P-NITROANILINE	
Waste Code:					P092	
Waste Code Desc:					MERCURY, (ACETATO-O)PHENYL- (OR) PHENYLMERCURY ACETATE	
Waste Code:					P095	
Waste Code Desc:					CARBONIC DICHLORIDE (OR) PHOSGENE	
Waste Code:					P098	
Waste Code Desc:					POTASSIUM CYANIDE (OR) POTASSIUM CYANIDE K(CN)	
Waste Code:					P105	
Waste Code Desc:					SODIUM AZIDE	
Waste Code:					U002	
Waste Code Desc:					2-PROPANONE (I) (OR) ACETONE (I)	
Waste Code:					U003	
Waste Code Desc:					ACETONITRILE (I,T)	
Waste Code:					U019	
Waste Code Desc:					BENZENE (I,T)	
Waste Code:					U031	
Waste Code Desc:					1-BUTANOL (I) (OR) N-BUTYL ALCOHOL (I)	
Waste Code:					U041	
Waste Code Desc:					EPICHLOROHYDRIN (OR) OXIRANE, (CHLOROMETHYL)-	
Waste Code:					U043	
Waste Code Desc:					ETHENE, CHLORO- (OR) VINYL CHLORIDE	
Waste Code:					U044	
Waste Code Desc:					CHLOROFORM (OR) METHANE, TRICHLORO-	

Map Key	Number of Records	Direction	Distance (mi/ft)	Elev/Diff (ft)	Site	DB
Waste Code:		U056				
Waste Code Desc:		BENZENE, HEXAHYDRO- (I) (OR) CYCLOHEXANE (I)				
Waste Code:		U057				
Waste Code Desc:		CYCLOHEXANONE (I)				
Waste Code:		U061				
Waste Code Desc:		BENZENE, 1,1'-(2,2,2-TRICHLOROETHYLIDENE)BIS[4-CHLORO- (OR) DDT				
Waste Code:		U069				
Waste Code Desc:		1,2-BENZENEDICARBOXYLIC ACID, DIBUTYL ESTER (OR) DIBUTYL PHTHALATE				
Waste Code:		U070				
Waste Code Desc:		BENZENE, 1,2-DICHLORO- (OR) O-DICHLOROBENZENE				
Waste Code:		U075				
Waste Code Desc:		DICHLORODIFLUOROMETHANE (OR) METHANE, DICHLORODIFLUORO-				
Waste Code:		U077				
Waste Code Desc:		ETHANE, 1,2-DICHLORO- (OR) ETHYLENE DICHLORIDE				
Waste Code:		U080				
Waste Code Desc:		METHANE, DICHLORO- (OR) METHYLENE CHLORIDE				
Waste Code:		U106				
Waste Code Desc:		2,6-DINITROTOLUENE (OR) BENZENE, 2-METHYL-1,3-DINITRO-				
Waste Code:		U108				
Waste Code Desc:		1,4-DIETHYLENEOXIDE (OR) 1,4-DIOXANE				
Waste Code:		U112				
Waste Code Desc:		ACETIC ACID, ETHYL ESTER (I) (OR) ETHYL ACETATE (I)				
Waste Code:		U121				
Waste Code Desc:		METHANE, TRICHLOROFLUORO- (OR) TRICHLOROMONOFUOROMETHANE				
Waste Code:		U123				
Waste Code Desc:		FORMIC ACID (C,T)				
Waste Code:		U129				
Waste Code Desc:		CYCLOHEXANE, 1,2,3,4,5,6-HEXACHLORO-, (1ALPHA, 2ALPHA, 3BETA, 4ALPHA, 5ALPHA, 6BETA)- (OR) LINDANE				
Waste Code:		U133				
Waste Code Desc:		HYDRAZINE (R,T)				
Waste Code:		U134				
Waste Code Desc:		HYDROFLUORIC ACID (C,T) (OR) HYDROGEN FLUORIDE (C,T)				
Waste Code:		U138				
Waste Code Desc:		METHANE, IODO- (OR) METHYL IODIDE				
Waste Code:		U140				
Waste Code Desc:		1-PROPANOL, 2-METHYL- (I,T) (OR) ISOBUTYL ALCOHOL (I,T)				
Waste Code:		U147				
Waste Code Desc:		2,5-FURANDIONE (OR) MALEIC ANHYDRIDE				
Waste Code:		U151				
Waste Code Desc:		MERCURY				
Waste Code:		U154				
Waste Code Desc:		METHANOL (I) (OR) METHYL ALCOHOL (I)				
Waste Code:		U157				
Waste Code Desc:		3-METHYLCHOLANTHRENE (OR) BENZ[J]ACEANTHRYLENE, 1,2-DIHYDRO-3-METHYL-				
Waste Code:		U158				

Map Key	Number of Records	Direction	Distance (mi/ft)	Elev/Diff (ft)	Site	DB
Waste Code Desc:					4,4'-METHYLENEBIS(2-CHLOROANILINE) (OR) BENZENAMINE, 4,4'-METHYLENEBIS[2-CHLORO-	
Waste Code:					U159	
Waste Code Desc:					2-BUTANONE (I,T) (OR) METHYL ETHYL KETONE (MEK) (I,T)	
Waste Code:					U160	
Waste Code Desc:					2-BUTANONE, PEROXIDE (R,T) (OR) METHYL ETHYL KETONE PEROXIDE (R,T)	
Waste Code:					U161	
Waste Code Desc:					4-METHYL-2-PENTANONE (I) (OR) METHYL ISOBUTYL KETONE (I) (OR) PENTANOL, 4-METHYL-	
Waste Code:					U165	
Waste Code Desc:					NAPHTHALENE	
Waste Code:					U170	
Waste Code Desc:					P-NITROPHENOL (I,T) (OR) PHENOL, 4-NITRO-	
Waste Code:					U176	
Waste Code Desc:					N-NITROSO-N-ETHYLUREA (OR) UREA, N-ETHYL-N-NITROSO-	
Waste Code:					U188	
Waste Code Desc:					PHENOL	
Waste Code:					U208	
Waste Code Desc:					1,1,1,2-TETRACHLOROETHANE (OR) ETHANE, 1,1,1,2-TETRACHLORO-	
Waste Code:					U210	
Waste Code Desc:					ETHENE, TETRACHLORO- (OR) TETRACHLOROETHYLENE	
Waste Code:					U213	
Waste Code Desc:					FURAN, TETRAHYDRO-(I) (OR) TETRAHYDROFURAN (I)	
Waste Code:					U217	
Waste Code Desc:					NITRIC ACID, THALLIUM(1+) SALT (OR) THALLIUM(I) NITRATE	
Waste Code:					U220	
Waste Code Desc:					BENZENE, METHYL- (OR) TOLUENE	
Waste Code:					U223	
Waste Code Desc:					BENZENE, 1,3-DIISOCYANATOMETHYL- (R,T) (OR) TOLUENE DIISOCYANATE (R,T)	
Waste Code:					U226	
Waste Code Desc:					ETHANE, 1,1,1-TRICHLORO- (OR) METHYL CHLOROFORM	
Waste Code:					U227	
Waste Code Desc:					1,1,2-TRICHLOROETHANE (OR) ETHANE, 1,1,2-TRICHLORO-	
Waste Code:					U228	
Waste Code Desc:					ETHENE, TRICHLORO- (OR) TRICHLOROETHYLENE	
Waste Code:					U234	
Waste Code Desc:					1,3,5-TRINITROBENZENE (R,T) (OR) BENZENE, 1,3,5-TRINITRO-	
Waste Code:					U238	
Waste Code Desc:					CARBAMIC ACID, ETHYL ESTER (OR) ETHYL CARBAMATE (URETHANE)	
Waste Code:					U239	
Waste Code Desc:					BENZENE, DIMETHYL- (I,T) (OR) XYLENE (I)	
Waste Code:					U359	
Waste Code Desc:					ETHANOL, 2-ETHOXY- (OR) ETHYLENE GLYCOL MONOETHYL ETHER	
Waste Code:					U404	
Waste Code Desc:					ETHANAMINE, N,N-DIETHYL- (OR) TRIETHYLAMINE	

Hazardous Waste Handler Details

Seq No: 16

Map Key	Number of Records	Direction	Distance (mi/ft)	Elev/Diff (ft)	Site	DB
Receive Date:		20060725				
Handler Name:		US DEPARTMENT OF ENERGY				
Fed Waste Generator:		1				
Generator Code Description:		Large Quantity Generator				
Source Type:		Notification				
<u>Waste Code Details</u>						
Waste Code:		D001				
Waste Code Desc:		IGNITABLE WASTE				
Waste Code:		D002				
Waste Code Desc:		CORROSIVE WASTE				
Waste Code:		D003				
Waste Code Desc:		REACTIVE WASTE				
Waste Code:		D004				
Waste Code Desc:		ARSENIC				
Waste Code:		D005				
Waste Code Desc:		BARIUM				
Waste Code:		D006				
Waste Code Desc:		CADMIUM				
Waste Code:		D007				
Waste Code Desc:		CHROMIUM				
Waste Code:		D008				
Waste Code Desc:		LEAD				
Waste Code:		D009				
Waste Code Desc:		MERCURY				
Waste Code:		D010				
Waste Code Desc:		SELENIUM				
Waste Code:		D011				
Waste Code Desc:		SILVER				
Waste Code:		D012				
Waste Code Desc:		ENDRIN (1,2,3,4,10,10-HEXACHLORO-1,7-EPOXY-1,4,4A,5,6,7,8,8A-OCTAHYDRO-1,4-ENDO, ENDO-5,8-DIMETH-ANO-NAPHTHALENE)				
Waste Code:		D015				
Waste Code Desc:		TOXAPHENE (C10 H10 CL8, TECHNICAL CHLORINATED CAMPHENE, 67-69 PERCENT CHLORINE)				
Waste Code:		D016				
Waste Code Desc:		2,4-D (2,4-DICHLOROPHENOXYACETIC ACID)				
Waste Code:		D017				
Waste Code Desc:		2,4,5-TP SILVEX (2,4,5-TRICHLOROPHENOXYPROPIONIC ACID)				
Waste Code:		D018				
Waste Code Desc:		BENZENE				
Waste Code:		D019				
Waste Code Desc:		CARBON TETRACHLORIDE				
Waste Code:		D020				
Waste Code Desc:		CHLORDANE				
Waste Code:		D021				
Waste Code Desc:		CHLOROBENZENE				
Waste Code:		D022				
Waste Code Desc:		CHLOROFORM				

Map Key	Number of Records	Direction	Distance (mi/ft)	Elev/Diff (ft)	Site	DB
Waste Code:		D023				
Waste Code Desc:		O-CRESOL				
Waste Code:		D024				
Waste Code Desc:		M-CRESOL				
Waste Code:		D025				
Waste Code Desc:		P-CRESOL				
Waste Code:		D026				
Waste Code Desc:		CRESOL				
Waste Code:		D027				
Waste Code Desc:		1,4-DICHLOROBENZENE				
Waste Code:		D028				
Waste Code Desc:		1,2-DICHLOROETHANE				
Waste Code:		D029				
Waste Code Desc:		1,1-DICHLOROETHYLENE				
Waste Code:		D030				
Waste Code Desc:		2,4-DINITROTOLUENE				
Waste Code:		D031				
Waste Code Desc:		HEPTACHLOR (AND ITS EPOXIDE)				
Waste Code:		D032				
Waste Code Desc:		HEXACHLOROBENZENE				
Waste Code:		D033				
Waste Code Desc:		HEXACHLOROBUTADIENE				
Waste Code:		D034				
Waste Code Desc:		HEXACHLOROETHANE				
Waste Code:		D035				
Waste Code Desc:		METHYL ETHYL KETONE				
Waste Code:		D036				
Waste Code Desc:		NITROBENZENE				
Waste Code:		D037				
Waste Code Desc:		PENTACHLOROPHENOL				
Waste Code:		D038				
Waste Code Desc:		PYRIDINE				
Waste Code:		D039				
Waste Code Desc:		TETRACHLOROETHYLENE				
Waste Code:		D040				
Waste Code Desc:		TRICHLOROETHYLENE				
Waste Code:		D042				
Waste Code Desc:		2,4,6-TRICHLOROPHENOL				
Waste Code:		D043				
Waste Code Desc:		VINYL CHLORIDE				
Waste Code:		F001				
Waste Code Desc:		THE FOLLOWING SPENT HALOGENATED SOLVENTS USED IN DEGREASING: TETRACHLOROETHYLENE, TRICHLOROETHYLENE, METHYLENE CHLORIDE, 1,1,1-TRICHLOROETHANE, CARBON TETRACHLORIDE AND CHLORINATED FLUOROCARBONS; ALL SPENT SOLVENT MIXTURES/BLENDS USED IN DEGREASING CONTAINING, BEFORE USE, A TOTAL OF TEN PERCENT OR MORE (BY VOLUME) OF ONE OR MORE OF THE ABOVE HALOGENATED SOLVENTS OR THOSE SOLVENTS LISTED IN F002, F004, AND F005; AND STILL BOTTOMS FROM THE RECOVERY OF THESE SPENT SOLVENTS AND SPENT SOLVENT MIXTURES.				

Map Key	Number of Records	Direction	Distance (mi/ft)	Elev/Diff (ft)	Site	DB
Waste Code:			F002			
Waste Code Desc:			THE FOLLOWING SPENT HALOGENATED SOLVENTS: TETRACHLOROETHYLENE, METHYLENE CHLORIDE, TRICHLOROETHYLENE, 1,1,1-TRICHLOROETHANE, CHLOROBENZENE, 1,1,2-TRICHLORO-1,2,2-TRIFLUOROETHANE, ORTHO-DICHLOROBENZENE, TRICHLOROFLUOROMETHANE, AND 1,1,2, TRICHLOROETHANE; ALL SPENT SOLVENT MIXTURES/BLENDS CONTAINING, BEFORE USE, A TOTAL OF TEN PERCENT OR MORE (BY VOLUME) OF ONE OR MORE OF THE ABOVE HALOGENATED SOLVENTS OR THOSE SOLVENTS LISTED IN F001, F004, AND F005; AND STILL BOTTOMS FROM THE RECOVERY OF THESE SPENT SOLVENTS AND SPENT SOLVENT MIXTURES.			
Waste Code:			F003			
Waste Code Desc:			THE FOLLOWING SPENT NONHALOGENATED SOLVENTS: XYLENE, ACETONE, ETHYL ACETATE, ETHYL BENZENE, ETHYL ETHER, METHYL ISOBUTYL KETONE, N-BUTYL ALCOHOL, CYCLOHEXANONE, AND METHANOL; ALL SPENT SOLVENT MIXTURES/BLENDS CONTAINING, BEFORE USE, ONLY THE ABOVE SPENT NONHALOGENATED SOLVENTS; AND ALL SPENT SOLVENT MIXTURES/BLENDS CONTAINING, BEFORE USE, ONE OR MORE OF THE ABOVE NONHALOGENATED SOLVENTS, AND A TOTAL OF TEN PERCENT OR MORE (BY VOLUME) OF ONE OR MORE OF THOSE SOLVENTS LISTED IN F001, F002, F004, AND F005; AND STILL BOTTOMS FROM THE RECOVERY OF THESE SPENT SOLVENTS AND SPENT SOLVENT MIXTURES.			
Waste Code:			F004			
Waste Code Desc:			THE FOLLOWING SPENT NONHALOGENATED SOLVENTS: CRESOLS, CRESYLIC ACID, AND NITROBENZENE; AND THE STILL BOTTOMS FROM THE RECOVERY OF THESE SOLVENTS; ALL SPENT SOLVENT MIXTURES/BLENDS CONTAINING, BEFORE USE, A TOTAL OF TEN PERCENT OR MORE (BY VOLUME) OF ONE OR MORE OF THE ABOVE NONHALOGENATED SOLVENTS OR THOSE SOLVENTS LISTED IN F001, F002, AND F005; AND STILL BOTTOMS FROM THE RECOVERY OF THESE SPENT SOLVENTS AND SPENT SOLVENT MIXTURES.			
Waste Code:			F005			
Waste Code Desc:			THE FOLLOWING SPENT NONHALOGENATED SOLVENTS: TOLUENE, METHYL ETHYL KETONE, CARBON DISULFIDE, ISOBUTANOL, PYRIDINE, BENZENE, 2-ETHOXYETHANOL, AND 2-NITROPROPANE; ALL SPENT SOLVENT MIXTURES/BLENDS CONTAINING, BEFORE USE, A TOTAL OF TEN PERCENT OR MORE (BY VOLUME) OF ONE OR MORE OF THE ABOVE NONHALOGENATED SOLVENTS OR THOSE SOLVENTS LISTED IN F001, F002, OR F004; AND STILL BOTTOMS FROM THE RECOVERY OF THESE SPENT SOLVENTS AND SPENT SOLVENT MIXTURES.			
Waste Code:			F006			
Waste Code Desc:			WASTEWATER TREATMENT SLUDGES FROM ELECTROPLATING OPERATIONS, EXCEPT FROM THE FOLLOWING PROCESSES: (1) SULFURIC ACID ANODIZING OF ALUMINUM; (2) TIN PLATING ON CARBON STEEL; (3) ZINC PLATING (SEGREGATED BASIS) ON CARBON STEEL; (4) ALUMINUM OR ZINC-ALUMINUM PLATING ON CARBON STEEL; (5) CLEANING/STRIPPING ASSOCIATED WITH TIN, ZINC, AND ALUMINUM PLATING ON CARBON STEEL; AND (6) CHEMICAL ETCHING AND MILLING OF ALUMINUM.			
Waste Code:			K044			
Waste Code Desc:			WASTEWATER TREATMENT SLUDGES FROM THE MANUFACTURING AND PROCESSING OF EXPLOSIVES.			
Waste Code:			K045			
Waste Code Desc:			SPENT CARBON FROM THE TREATMENT OF WASTEWATER CONTAINING EXPLOSIVES.			
Waste Code:			P004			
Waste Code Desc:			1,4,5,8-DIMETHANONAPHTHALENE, 1,2,3,4,10,10-HEXA-CHLORO-1,4,4A,5,8,8A,-HEXAHYDRO-, (1ALPHA, 4ALPHA, 4ABETA, 5ALPHA, 8ALPHA, 8ABETA)- (OR) ALDRIN			
Waste Code:			P005			
Waste Code Desc:			2-PROPEN-1-OL (OR) ALLYL ALCOHOL			
Waste Code:			P015			
Waste Code Desc:			BERYLLIUM			
Waste Code:			P018			
Waste Code Desc:			BRUCINE (OR) STRYCHNIDIN-10-ONE, 2,3-DIMETHOXY-			
Waste Code:			P022			
Waste Code Desc:			CARBON DISULFIDE			
Waste Code:			P030			
Waste Code Desc:			CYANIDES (SOLUBLE CYANIDE SALTS), NOT OTHERWISE SPECIFIED			
Waste Code:			P051			
Waste Code Desc:			2,7:3,6-DIMETHANONAPHTH[2,3-B]OXIRENE, 3,4,5,6,9,9-HEXACHLORO-1A,2,2A,3,6,6A,7,7A-OCTAHYDRO-,			

Map Key	Number of Records	Direction	Distance (mi/ft)	Elev/Diff (ft)	Site	DB
					(1AALPHA, 2BETA, 2ABETA, 3ALPHA, 6ALPHA, 6ABETA, 7BETA, 7AALPHA)- & METABOLITES (OR) ENDRIN (OR) ENDRIN, & METABOLITES	
Waste Code:					P077	
Waste Code Desc:					BENZENAMINE, 4-NITRO- (OR) P-NITROANILINE	
Waste Code:					P092	
Waste Code Desc:					MERCURY, (ACETATO-O)PHENYL- (OR) PHENYLMERCURY ACETATE	
Waste Code:					P095	
Waste Code Desc:					CARBONIC DICHLORIDE (OR) PHOSGENE	
Waste Code:					P098	
Waste Code Desc:					POTASSIUM CYANIDE (OR) POTASSIUM CYANIDE K(CN)	
Waste Code:					P105	
Waste Code Desc:					SODIUM AZIDE	
Waste Code:					U002	
Waste Code Desc:					2-PROPANONE (I) (OR) ACETONE (I)	
Waste Code:					U003	
Waste Code Desc:					ACETONITRILE (I,T)	
Waste Code:					U019	
Waste Code Desc:					BENZENE (I,T)	
Waste Code:					U031	
Waste Code Desc:					1-BUTANOL (I) (OR) N-BUTYL ALCOHOL (I)	
Waste Code:					U041	
Waste Code Desc:					EPICHLOROHYDRIN (OR) OXIRANE, (CHLOROMETHYL)-	
Waste Code:					U043	
Waste Code Desc:					ETHENE, CHLORO- (OR) VINYL CHLORIDE	
Waste Code:					U044	
Waste Code Desc:					CHLOROFORM (OR) METHANE, TRICHLORO-	
Waste Code:					U056	
Waste Code Desc:					BENZENE, HEXAHYDRO- (I) (OR) CYCLOHEXANE (I)	
Waste Code:					U057	
Waste Code Desc:					CYCLOHEXANONE (I)	
Waste Code:					U061	
Waste Code Desc:					BENZENE, 1,1'-(2,2,2-TRICHLOROETHYLIDENE)BIS[4-CHLORO- (OR) DDT	
Waste Code:					U069	
Waste Code Desc:					1,2-BENZENEDICARBOXYLIC ACID, DIBUTYL ESTER (OR) DIBUTYL PHTHALATE	
Waste Code:					U070	
Waste Code Desc:					BENZENE, 1,2-DICHLORO- (OR) O-DICHLOROBENZENE	
Waste Code:					U075	
Waste Code Desc:					DICHLORODIFLUOROMETHANE (OR) METHANE, DICHLORODIFLUORO-	
Waste Code:					U077	
Waste Code Desc:					ETHANE, 1,2-DICHLORO- (OR) ETHYLENE DICHLORIDE	
Waste Code:					U080	
Waste Code Desc:					METHANE, DICHLORO- (OR) METHYLENE CHLORIDE	
Waste Code:					U106	
Waste Code Desc:					2,6-DINITROTOLUENE (OR) BENZENE, 2-METHYL-1,3-DINITRO-	
Waste Code:					U108	
Waste Code Desc:					1,4-DIETHYLENEOXIDE (OR) 1,4-DIOXANE	

Map Key	Number of Records	Direction	Distance (mi/ft)	Elev/Diff (ft)	Site	DB
Waste Code: Waste Code Desc:		U112 ACETIC ACID, ETHYL ESTER (I) (OR) ETHYL ACETATE (I)				
Waste Code: Waste Code Desc:		U121 METHANE, TRICHLOROFLUORO- (OR) TRICHLOROMONOFUOROMETHANE				
Waste Code: Waste Code Desc:		U123 FORMIC ACID (C,T)				
Waste Code: Waste Code Desc:		U129 CYCLOHEXANE, 1,2,3,4,5,6-HEXACHLORO-, (1ALPHA, 2ALPHA, 3BETA, 4ALPHA, 5ALPHA, 6BETA)- (OR) LINDANE				
Waste Code: Waste Code Desc:		U133 HYDRAZINE (R,T)				
Waste Code: Waste Code Desc:		U134 HYDROFLUORIC ACID (C,T) (OR) HYDROGEN FLUORIDE (C,T)				
Waste Code: Waste Code Desc:		U138 METHANE, IODO- (OR) METHYL IODIDE				
Waste Code: Waste Code Desc:		U140 1-PROPANOL, 2-METHYL- (I,T) (OR) ISOBUTYL ALCOHOL (I,T)				
Waste Code: Waste Code Desc:		U147 2,5-FURANDIONE (OR) MALEIC ANHYDRIDE				
Waste Code: Waste Code Desc:		U151 MERCURY				
Waste Code: Waste Code Desc:		U154 METHANOL (I) (OR) METHYL ALCOHOL (I)				
Waste Code: Waste Code Desc:		U157 3-METHYLCHOLANTHRENE (OR) BENZ[J]ACEANTHRYLENE, 1,2-DIHYDRO-3-METHYL-				
Waste Code: Waste Code Desc:		U158 4,4'-METHYLENEBIS(2-CHLOROANILINE) (OR) BENZENAMINE, 4,4'-METHYLENEBIS[2-CHLORO-				
Waste Code: Waste Code Desc:		U159 2-BUTANONE (I,T) (OR) METHYL ETHYL KETONE (MEK) (I,T)				
Waste Code: Waste Code Desc:		U160 2-BUTANONE, PEROXIDE (R,T) (OR) METHYL ETHYL KETONE PEROXIDE (R,T)				
Waste Code: Waste Code Desc:		U161 4-METHYL-2-PENTANONE (I) (OR) METHYL ISOBUTYL KETONE (I) (OR) PENTANOL, 4-METHYL-				
Waste Code: Waste Code Desc:		U165 NAPHTHALENE				
Waste Code: Waste Code Desc:		U170 P-NITROPHENOL (I,T) (OR) PHENOL, 4-NITRO-				
Waste Code: Waste Code Desc:		U176 N-NITROSO-N-ETHYLUREA (OR) UREA, N-ETHYL-N-NITROSO-				
Waste Code: Waste Code Desc:		U188 PHENOL				
Waste Code: Waste Code Desc:		U208 1,1,1,2-TETRACHLOROETHANE (OR) ETHANE, 1,1,1,2-TETRACHLORO-				
Waste Code: Waste Code Desc:		U210 ETHENE, TETRACHLORO- (OR) TETRACHLOROETHYLENE				
Waste Code: Waste Code Desc:		U213 FURAN, TETRAHYDRO-(I) (OR) TETRAHYDROFURAN (I)				

Map Key	Number of Records	Direction	Distance (mi/ft)	Elev/Diff (ft)	Site	DB
Waste Code:		U217				
Waste Code Desc:		NITRIC ACID, THALLIUM(1+) SALT (OR) THALLIUM(I) NITRATE				
Waste Code:		U220				
Waste Code Desc:		BENZENE, METHYL- (OR) TOLUENE				
Waste Code:		U223				
Waste Code Desc:		BENZENE, 1,3-DIISOCYANATOMETHYL- (R,T) (OR) TOLUENE DIISOCYANATE (R,T)				
Waste Code:		U226				
Waste Code Desc:		ETHANE, 1,1,1-TRICHLORO- (OR) METHYL CHLOROFORM				
Waste Code:		U227				
Waste Code Desc:		1,1,2-TRICHLOROETHANE (OR) ETHANE, 1,1,2-TRICHLORO-				
Waste Code:		U228				
Waste Code Desc:		ETHENE, TRICHLORO- (OR) TRICHLOROETHYLENE				
Waste Code:		U234				
Waste Code Desc:		1,3,5-TRINITROBENZENE (R,T) (OR) BENZENE, 1,3,5-TRINITRO-				
Waste Code:		U238				
Waste Code Desc:		CARBAMIC ACID, ETHYL ESTER (OR) ETHYL CARBAMATE (URETHANE)				
Waste Code:		U239				
Waste Code Desc:		BENZENE, DIMETHYL- (I,T) (OR) XYLENE (I)				
Waste Code:		U359				
Waste Code Desc:		ETHANOL, 2-ETHOXY- (OR) ETHYLENE GLYCOL MONOETHYL ETHER				
Waste Code:		U404				
Waste Code Desc:		ETHANAMINE, N,N-DIETHYL- (OR) TRIETHYLAMINE				

Hazardous Waste Handler Details

Seq No: 17
Receive Date: 20060822
Handler Name: US DEPARTMENT OF ENERGY
Fed Waste Generator: 1
Generator Code Description: Large Quantity Generator
Source Type: Notification

Waste Code Details

Waste Code: D001
Waste Code Desc: IGNITABLE WASTE

Waste Code: D002
Waste Code Desc: CORROSIVE WASTE

Waste Code: D003
Waste Code Desc: REACTIVE WASTE

Waste Code: D004
Waste Code Desc: ARSENIC

Waste Code: D005
Waste Code Desc: BARIUM

Waste Code: D006
Waste Code Desc: CADMIUM

Waste Code: D007
Waste Code Desc: CHROMIUM

Waste Code: D008

Map Key	Number of Records	Direction	Distance (mi/ft)	Elev/Diff (ft)	Site	DB
Waste Code Desc:		LEAD				
Waste Code:		D009				
Waste Code Desc:		MERCURY				
Waste Code:		D010				
Waste Code Desc:		SELENIUM				
Waste Code:		D011				
Waste Code Desc:		SILVER				
Waste Code:		D012				
Waste Code Desc:		ENDRIN (1,2,3,4,10,10-HEXACHLORO-1,7-EPOXY-1,4,4A,5,6,7,8,8A-OCTAHYDRO-1,4-ENDO, ENDO-5,8-DIMETH-ANO-NAPHTHALENE)				
Waste Code:		D015				
Waste Code Desc:		TOXAPHENE (C10 H10 CL8, TECHNICAL CHLORINATED CAMPHENE, 67-69 PERCENT CHLORINE)				
Waste Code:		D016				
Waste Code Desc:		2,4-D (2,4-DICHLOROPHENOXYACETIC ACID)				
Waste Code:		D017				
Waste Code Desc:		2,4,5-TP SILVEX (2,4,5-TRICHLOROPHENOXYPROPIONIC ACID)				
Waste Code:		D018				
Waste Code Desc:		BENZENE				
Waste Code:		D019				
Waste Code Desc:		CARBON TETRACHLORIDE				
Waste Code:		D020				
Waste Code Desc:		CHLORDANE				
Waste Code:		D021				
Waste Code Desc:		CHLOROBENZENE				
Waste Code:		D022				
Waste Code Desc:		CHLOROFORM				
Waste Code:		D023				
Waste Code Desc:		O-CRESOL				
Waste Code:		D024				
Waste Code Desc:		M-CRESOL				
Waste Code:		D025				
Waste Code Desc:		P-CRESOL				
Waste Code:		D026				
Waste Code Desc:		CRESOL				
Waste Code:		D027				
Waste Code Desc:		1,4-DICHLOROBENZENE				
Waste Code:		D028				
Waste Code Desc:		1,2-DICHLOROETHANE				
Waste Code:		D029				
Waste Code Desc:		1,1-DICHLOROETHYLENE				
Waste Code:		D030				
Waste Code Desc:		2,4-DINITROTOLUENE				
Waste Code:		D031				
Waste Code Desc:		HEPTACHLOR (AND ITS EPOXIDE)				
Waste Code:		D032				
Waste Code Desc:		HEXACHLOROBENZENE				

Map Key	Number of Records	Direction	Distance (mi/ft)	Elev/Diff (ft)	Site	DB
Waste Code: Waste Code Desc:		D033 HEXACHLOROBUTADIENE				
Waste Code: Waste Code Desc:		D034 HEXACHLOROETHANE				
Waste Code: Waste Code Desc:		D035 METHYL ETHYL KETONE				
Waste Code: Waste Code Desc:		D036 NITROBENZENE				
Waste Code: Waste Code Desc:		D037 PENTACHLOROPHENOL				
Waste Code: Waste Code Desc:		D038 PYRIDINE				
Waste Code: Waste Code Desc:		D039 TETRACHLOROETHYLENE				
Waste Code: Waste Code Desc:		D040 TRICHLOROETHYLENE				
Waste Code: Waste Code Desc:		D042 2,4,6-TRICHLOROPHENOL				
Waste Code: Waste Code Desc:		D043 VINYL CHLORIDE				
Waste Code: Waste Code Desc:		F001 THE FOLLOWING SPENT HALOGENATED SOLVENTS USED IN DEGREASING: TETRACHLOROETHYLENE, TRICHLOROETHYLENE, METHYLENE CHLORIDE, 1,1,1-TRICHLOROETHANE, CARBON TETRACHLORIDE AND CHLORINATED FLUOROCARBONS; ALL SPENT SOLVENT MIXTURES/BLENDS USED IN DEGREASING CONTAINING, BEFORE USE, A TOTAL OF TEN PERCENT OR MORE (BY VOLUME) OF ONE OR MORE OF THE ABOVE HALOGENATED SOLVENTS OR THOSE SOLVENTS LISTED IN F002, F004, AND F005; AND STILL BOTTOMS FROM THE RECOVERY OF THESE SPENT SOLVENTS AND SPENT SOLVENT MIXTURES.				
Waste Code: Waste Code Desc:		F002 THE FOLLOWING SPENT HALOGENATED SOLVENTS: TETRACHLOROETHYLENE, METHYLENE CHLORIDE, TRICHLOROETHYLENE, 1,1,1-TRICHLOROETHANE, CHLOROBENZENE, 1,1,2-TRICHLORO-1,2,2-TRIFLUOROETHANE, ORTHO-DICHLOROBENZENE, TRICHLOROFLUOROMETHANE, AND 1,1,2, TRICHLOROETHANE; ALL SPENT SOLVENT MIXTURES/BLENDS CONTAINING, BEFORE USE, A TOTAL OF TEN PERCENT OR MORE (BY VOLUME) OF ONE OR MORE OF THE ABOVE HALOGENATED SOLVENTS OR THOSE SOLVENTS LISTED IN F001, F004, AND F005; AND STILL BOTTOMS FROM THE RECOVERY OF THESE SPENT SOLVENTS AND SPENT SOLVENT MIXTURES.				
Waste Code: Waste Code Desc:		F003 THE FOLLOWING SPENT NONHALOGENATED SOLVENTS: XYLENE, ACETONE, ETHYL ACETATE, ETHYL BENZENE, ETHYL ETHER, METHYL ISOBUTYL KETONE, N-BUTYL ALCOHOL, CYCLOHEXANONE, AND METHANOL; ALL SPENT SOLVENT MIXTURES/BLENDS CONTAINING, BEFORE USE, ONLY THE ABOVE SPENT NONHALOGENATED SOLVENTS; AND ALL SPENT SOLVENT MIXTURES/BLENDS CONTAINING, BEFORE USE, ONE OR MORE OF THE ABOVE NONHALOGENATED SOLVENTS, AND A TOTAL OF TEN PERCENT OR MORE (BY VOLUME) OF ONE OR MORE OF THOSE SOLVENTS LISTED IN F001, F002, F004, AND F005; AND STILL BOTTOMS FROM THE RECOVERY OF THESE SPENT SOLVENTS AND SPENT SOLVENT MIXTURES.				
Waste Code: Waste Code Desc:		F004 THE FOLLOWING SPENT NONHALOGENATED SOLVENTS: CRESOLS, CRESYLIC ACID, AND NITROBENZENE; AND THE STILL BOTTOMS FROM THE RECOVERY OF THESE SOLVENTS; ALL SPENT SOLVENT MIXTURES/BLENDS CONTAINING, BEFORE USE, A TOTAL OF TEN PERCENT OR MORE (BY VOLUME) OF ONE OR MORE OF THE ABOVE NONHALOGENATED SOLVENTS OR THOSE SOLVENTS LISTED IN F001, F002, AND F005; AND STILL BOTTOMS FROM THE RECOVERY OF THESE SPENT SOLVENTS AND SPENT SOLVENT MIXTURES.				
Waste Code: Waste Code Desc:		F005 THE FOLLOWING SPENT NONHALOGENATED SOLVENTS: TOLUENE, METHYL ETHYL KETONE, CARBON DISULFIDE, ISOBUTANOL, PYRIDINE, BENZENE, 2-ETHOXYETHANOL, AND 2-NITROPROPANE; ALL SPENT SOLVENT MIXTURES/BLENDS CONTAINING, BEFORE USE, A TOTAL OF TEN PERCENT OR MORE (BY VOLUME) OF ONE OR MORE OF THE ABOVE NONHALOGENATED SOLVENTS OR THOSE SOLVENTS				

Map Key	Number of Records	Direction	Distance (mi/ft)	Elev/Diff (ft)	Site	DB
					LISTED IN F001, F002, OR F004; AND STILL BOTTOMS FROM THE RECOVERY OF THESE SPENT SOLVENTS AND SPENT SOLVENT MIXTURES.	
Waste Code:					F006	
Waste Code Desc:					WASTEWATER TREATMENT SLUDGES FROM ELECTROPLATING OPERATIONS, EXCEPT FROM THE FOLLOWING PROCESSES: (1) SULFURIC ACID ANODIZING OF ALUMINUM; (2) TIN PLATING ON CARBON STEEL; (3) ZINC PLATING (SEGREGATED BASIS) ON CARBON STEEL; (4) ALUMINUM OR ZINC-ALUMINUM PLATING ON CARBON STEEL; (5) CLEANING/STRIPPING ASSOCIATED WITH TIN, ZINC, AND ALUMINUM PLATING ON CARBON STEEL; AND (6) CHEMICAL ETCHING AND MILLING OF ALUMINUM.	
Waste Code:					K044	
Waste Code Desc:					WASTEWATER TREATMENT SLUDGES FROM THE MANUFACTURING AND PROCESSING OF EXPLOSIVES.	
Waste Code:					K045	
Waste Code Desc:					SPENT CARBON FROM THE TREATMENT OF WASTEWATER CONTAINING EXPLOSIVES.	
Waste Code:					P004	
Waste Code Desc:					1,4,5,8-DIMETHANONAPHTHALENE, 1,2,3,4,10,10-HEXA-CHLORO-1,4,4A,5,8,8A,-HEXAHYDRO-, (1ALPHA, 4ALPHA, 4ABETA, 5ALPHA, 8ALPHA, 8ABETA)- (OR) ALDRIN	
Waste Code:					P005	
Waste Code Desc:					2-PROPEN-1-OL (OR) ALLYL ALCOHOL	
Waste Code:					P015	
Waste Code Desc:					BERYLLIUM	
Waste Code:					P018	
Waste Code Desc:					BRUCINE (OR) STRYCHNIDIN-10-ONE, 2,3-DIMETHOXY-	
Waste Code:					P022	
Waste Code Desc:					CARBON DISULFIDE	
Waste Code:					P030	
Waste Code Desc:					CYANIDES (SOLUBLE CYANIDE SALTS), NOT OTHERWISE SPECIFIED	
Waste Code:					P051	
Waste Code Desc:					2,7:3,6-DIMETHANONAPHTH[2,3-B]OXIRENE, 3,4,5,6,9,9-HEXACHLORO-1A,2,2A,3,6,6A,7,7A-OCTAHYDRO-, (1AALPHA, 2BETA, 2ABETA, 3ALPHA, 6ALPHA, 6ABETA, 7BETA, 7AALPHA)- & METABOLITES (OR) ENDRIN (OR) ENDRIN, & METABOLITES	
Waste Code:					P077	
Waste Code Desc:					BENZENAMINE, 4-NITRO- (OR) P-NITROANILINE	
Waste Code:					P092	
Waste Code Desc:					MERCURY, (ACETATO-O)PHENYL- (OR) PHENYLMERCURY ACETATE	
Waste Code:					P095	
Waste Code Desc:					CARBONIC DICHLORIDE (OR) PHOSGENE	
Waste Code:					P098	
Waste Code Desc:					POTASSIUM CYANIDE (OR) POTASSIUM CYANIDE K(CN)	
Waste Code:					P105	
Waste Code Desc:					SODIUM AZIDE	
Waste Code:					U002	
Waste Code Desc:					2-PROPANONE (I) (OR) ACETONE (I)	
Waste Code:					U003	
Waste Code Desc:					ACETONITRILE (I,T)	
Waste Code:					U019	
Waste Code Desc:					BENZENE (I,T)	
Waste Code:					U031	
Waste Code Desc:					1-BUTANOL (I) (OR) N-BUTYL ALCOHOL (I)	
Waste Code:					U041	

Map Key	Number of Records	Direction	Distance (mi/ft)	Elev/Diff (ft)	Site	DB
Waste Code Desc:					EPICHLOROHYDRIN (OR) OXIRANE, (CHLOROMETHYL)-	
Waste Code:					U043	
Waste Code Desc:					ETHENE, CHLORO- (OR) VINYL CHLORIDE	
Waste Code:					U044	
Waste Code Desc:					CHLOROFORM (OR) METHANE, TRICHLORO-	
Waste Code:					U056	
Waste Code Desc:					BENZENE, HEXAHYDRO- (I) (OR) CYCLOHEXANE (I)	
Waste Code:					U057	
Waste Code Desc:					CYCLOHEXANONE (I)	
Waste Code:					U061	
Waste Code Desc:					BENZENE, 1,1'-(2,2,2-TRICHLOROETHYLIDENE)BIS[4-CHLORO- (OR) DDT	
Waste Code:					U069	
Waste Code Desc:					1,2-BENZENEDICARBOXYLIC ACID, DIBUTYL ESTER (OR) DIBUTYL PHTHALATE	
Waste Code:					U070	
Waste Code Desc:					BENZENE, 1,2-DICHLORO- (OR) O-DICHLOROBENZENE	
Waste Code:					U075	
Waste Code Desc:					DICHLORODIFLUOROMETHANE (OR) METHANE, DICHLORODIFLUORO-	
Waste Code:					U077	
Waste Code Desc:					ETHANE, 1,2-DICHLORO- (OR) ETHYLENE DICHLORIDE	
Waste Code:					U080	
Waste Code Desc:					METHANE, DICHLORO- (OR) METHYLENE CHLORIDE	
Waste Code:					U106	
Waste Code Desc:					2,6-DINITROTOLUENE (OR) BENZENE, 2-METHYL-1,3-DINITRO-	
Waste Code:					U108	
Waste Code Desc:					1,4-DIETHYLENEOXIDE (OR) 1,4-DIOXANE	
Waste Code:					U112	
Waste Code Desc:					ACETIC ACID, ETHYL ESTER (I) (OR) ETHYL ACETATE (I)	
Waste Code:					U121	
Waste Code Desc:					METHANE, TRICHLOROFLUORO- (OR) TRICHLOROMONOFLUOROMETHANE	
Waste Code:					U123	
Waste Code Desc:					FORMIC ACID (C,T)	
Waste Code:					U129	
Waste Code Desc:					CYCLOHEXANE, 1,2,3,4,5,6-HEXACHLORO-, (1ALPHA, 2ALPHA, 3BETA, 4ALPHA, 5ALPHA, 6BETA)- (OR) LINDANE	
Waste Code:					U133	
Waste Code Desc:					HYDRAZINE (R,T)	
Waste Code:					U134	
Waste Code Desc:					HYDROFLUORIC ACID (C,T) (OR) HYDROGEN FLUORIDE (C,T)	
Waste Code:					U138	
Waste Code Desc:					METHANE, IODO- (OR) METHYL IODIDE	
Waste Code:					U140	
Waste Code Desc:					1-PROPANOL, 2-METHYL- (I,T) (OR) ISOBUTYL ALCOHOL (I,T)	
Waste Code:					U147	
Waste Code Desc:					2,5-FURANDIONE (OR) MALEIC ANHYDRIDE	
Waste Code:					U151	
Waste Code Desc:					MERCURY	

Map Key	Number of Records	Direction	Distance (mi/ft)	Elev/Diff (ft)	Site	DB
Waste Code:					U154	
Waste Code Desc:					METHANOL (I) (OR) METHYL ALCOHOL (I)	
Waste Code:					U157	
Waste Code Desc:					3-METHYLCHOLANTHRENE (OR) BENZ[J]ACEANTHRYLENE, 1,2-DIHYDRO-3-METHYL-	
Waste Code:					U158	
Waste Code Desc:					4,4'-METHYLENEBIS(2-CHLOROANILINE) (OR) BENZENAMINE, 4,4'-METHYLENEBIS[2-CHLORO-	
Waste Code:					U159	
Waste Code Desc:					2-BUTANONE (I,T) (OR) METHYL ETHYL KETONE (MEK) (I,T)	
Waste Code:					U160	
Waste Code Desc:					2-BUTANONE, PEROXIDE (R,T) (OR) METHYL ETHYL KETONE PEROXIDE (R,T)	
Waste Code:					U161	
Waste Code Desc:					4-METHYL-2-PENTANONE (I) (OR) METHYL ISOBUTYL KETONE (I) (OR) PENTANOL, 4-METHYL-	
Waste Code:					U165	
Waste Code Desc:					NAPHTHALENE	
Waste Code:					U170	
Waste Code Desc:					P-NITROPHENOL (I,T) (OR) PHENOL, 4-NITRO-	
Waste Code:					U176	
Waste Code Desc:					N-NITROSO-N-ETHYLUREA (OR) UREA, N-ETHYL-N-NITROSO-	
Waste Code:					U188	
Waste Code Desc:					PHENOL	
Waste Code:					U208	
Waste Code Desc:					1,1,1,2-TETRACHLOROETHANE (OR) ETHANE, 1,1,1,2-TETRACHLORO-	
Waste Code:					U210	
Waste Code Desc:					ETHENE, TETRACHLORO- (OR) TETRACHLOROETHYLENE	
Waste Code:					U213	
Waste Code Desc:					FURAN, TETRAHYDRO-(I) (OR) TETRAHYDROFURAN (I)	
Waste Code:					U217	
Waste Code Desc:					NITRIC ACID, THALLIUM(1+) SALT (OR) THALLIUM(I) NITRATE	
Waste Code:					U220	
Waste Code Desc:					BENZENE, METHYL- (OR) TOLUENE	
Waste Code:					U223	
Waste Code Desc:					BENZENE, 1,3-DIISOCYANATOMETHYL- (R,T) (OR) TOLUENE DIISOCYANATE (R,T)	
Waste Code:					U226	
Waste Code Desc:					ETHANE, 1,1,1-TRICHLORO- (OR) METHYL CHLOROFORM	
Waste Code:					U227	
Waste Code Desc:					1,1,2-TRICHLOROETHANE (OR) ETHANE, 1,1,2-TRICHLORO-	
Waste Code:					U228	
Waste Code Desc:					ETHENE, TRICHLORO- (OR) TRICHLOROETHYLENE	
Waste Code:					U234	
Waste Code Desc:					1,3,5-TRINITROBENZENE (R,T) (OR) BENZENE, 1,3,5-TRINITRO-	
Waste Code:					U238	
Waste Code Desc:					CARBAMIC ACID, ETHYL ESTER (OR) ETHYL CARBAMATE (URETHANE)	
Waste Code:					U239	
Waste Code Desc:					BENZENE, DIMETHYL- (I,T) (OR) XYLENE (I)	
Waste Code:					U359	
Waste Code Desc:					ETHANOL, 2-ETHOXY- (OR) ETHYLENE GLYCOL MONOETHYL ETHER	

Map Key	Number of Records	Direction	Distance (mi/ft)	Elev/Diff (ft)	Site	DB
---------	----------------------	-----------	---------------------	-------------------	------	----

Waste Code:	U404
Waste Code Desc:	ETHANAMINE, N,N-DIETHYL- (OR) TRIETHYLAMINE

Hazardous Waste Handler Details

Seq No:	18
Receive Date:	20060907
Handler Name:	US DEPARTMENT OF ENERGY
Fed Waste Generator:	1
Generator Code Description:	Large Quantity Generator
Source Type:	Notification

Waste Code Details

Waste Code:	D001
Waste Code Desc:	IGNITABLE WASTE
Waste Code:	D002
Waste Code Desc:	CORROSIVE WASTE
Waste Code:	D003
Waste Code Desc:	REACTIVE WASTE
Waste Code:	D004
Waste Code Desc:	ARSENIC
Waste Code:	D005
Waste Code Desc:	BARIUM
Waste Code:	D006
Waste Code Desc:	CADMIUM
Waste Code:	D007
Waste Code Desc:	CHROMIUM
Waste Code:	D008
Waste Code Desc:	LEAD
Waste Code:	D009
Waste Code Desc:	MERCURY
Waste Code:	D010
Waste Code Desc:	SELENIUM
Waste Code:	D011
Waste Code Desc:	SILVER
Waste Code:	D012
Waste Code Desc:	ENDRIN (1,2,3,4,10,10-HEXACHLORO-1,7-EPOXY-1,4,4A,5,6,7,8,8A-OCTAHYDRO-1,4-ENDO, ENDO-5,8-DIMETH-ANO-NAPHTHALENE)
Waste Code:	D015
Waste Code Desc:	TOXAPHENE (C10 H10 CL8, TECHNICAL CHLORINATED CAMPHENE, 67-69 PERCENT CHLORINE)
Waste Code:	D016
Waste Code Desc:	2,4-D (2,4-DICHLOROPHENOXYACETIC ACID)
Waste Code:	D017
Waste Code Desc:	2,4,5-TP SILVEX (2,4,5-TRICHLOROPHENOXYPROPIONIC ACID)
Waste Code:	D018
Waste Code Desc:	BENZENE
Waste Code:	D019
Waste Code Desc:	CARBON TETRACHLORIDE
Waste Code:	D020

Map Key	Number of Records	Direction	Distance (mi/ft)	Elev/Diff (ft)	Site	DB
Waste Code Desc:		CHLORDANE				
Waste Code:		D021				
Waste Code Desc:		CHLOROBENZENE				
Waste Code:		D022				
Waste Code Desc:		CHLOROFORM				
Waste Code:		D023				
Waste Code Desc:		O-CRESOL				
Waste Code:		D024				
Waste Code Desc:		M-CRESOL				
Waste Code:		D025				
Waste Code Desc:		P-CRESOL				
Waste Code:		D026				
Waste Code Desc:		CRESOL				
Waste Code:		D027				
Waste Code Desc:		1,4-DICHLOROBENZENE				
Waste Code:		D028				
Waste Code Desc:		1,2-DICHLOROETHANE				
Waste Code:		D029				
Waste Code Desc:		1,1-DICHLOROETHYLENE				
Waste Code:		D030				
Waste Code Desc:		2,4-DINITROTOLUENE				
Waste Code:		D031				
Waste Code Desc:		HEPTACHLOR (AND ITS EPOXIDE)				
Waste Code:		D032				
Waste Code Desc:		HEXACHLOROBENZENE				
Waste Code:		D033				
Waste Code Desc:		HEXACHLOROBUTADIENE				
Waste Code:		D034				
Waste Code Desc:		HEXACHLOROETHANE				
Waste Code:		D035				
Waste Code Desc:		METHYL ETHYL KETONE				
Waste Code:		D036				
Waste Code Desc:		NITROBENZENE				
Waste Code:		D037				
Waste Code Desc:		PENTACHLOROPHENOL				
Waste Code:		D038				
Waste Code Desc:		PYRIDINE				
Waste Code:		D039				
Waste Code Desc:		TETRACHLOROETHYLENE				
Waste Code:		D040				
Waste Code Desc:		TRICHLOROETHYLENE				
Waste Code:		D042				
Waste Code Desc:		2,4,6-TRICHLOROPHENOL				
Waste Code:		D043				
Waste Code Desc:		VINYL CHLORIDE				
Waste Code:		F001				

Map Key	Number of Records	Direction	Distance (mi/ft)	Elev/Diff (ft)	Site	DB
Waste Code Desc:					THE FOLLOWING SPENT HALOGENATED SOLVENTS USED IN DEGREASING: TETRACHLOROETHYLENE, TRICHLOROETHYLENE, METHYLENE CHLORIDE, 1,1,1-TRICHLOROETHANE, CARBON TETRACHLORIDE AND CHLORINATED FLUOROCARBONS; ALL SPENT SOLVENT MIXTURES/BLENDS USED IN DEGREASING CONTAINING, BEFORE USE, A TOTAL OF TEN PERCENT OR MORE (BY VOLUME) OF ONE OR MORE OF THE ABOVE HALOGENATED SOLVENTS OR THOSE SOLVENTS LISTED IN F002, F004, AND F005; AND STILL BOTTOMS FROM THE RECOVERY OF THESE SPENT SOLVENTS AND SPENT SOLVENT MIXTURES.	
Waste Code:					F002	
Waste Code Desc:					THE FOLLOWING SPENT HALOGENATED SOLVENTS: TETRACHLOROETHYLENE, METHYLENE CHLORIDE, TRICHLOROETHYLENE, 1,1,1-TRICHLOROETHANE, CHLOROBENZENE, 1,1,2-TRICHLORO-1,2,2-TRIFLUOROETHANE, ORTHO-DICHLOROBENZENE, TRICHLOROFLUOROMETHANE, AND 1,1,2, TRICHLOROETHANE; ALL SPENT SOLVENT MIXTURES/BLENDS CONTAINING, BEFORE USE, A TOTAL OF TEN PERCENT OR MORE (BY VOLUME) OF ONE OR MORE OF THE ABOVE HALOGENATED SOLVENTS OR THOSE SOLVENTS LISTED IN F001, F004, AND F005; AND STILL BOTTOMS FROM THE RECOVERY OF THESE SPENT SOLVENTS AND SPENT SOLVENT MIXTURES.	
Waste Code:					F003	
Waste Code Desc:					THE FOLLOWING SPENT NONHALOGENATED SOLVENTS: XYLENE, ACETONE, ETHYL ACETATE, ETHYL BENZENE, ETHYL ETHER, METHYL ISOBUTYL KETONE, N-BUTYL ALCOHOL, CYCLOHEXANONE, AND METHANOL; ALL SPENT SOLVENT MIXTURES/BLENDS CONTAINING, BEFORE USE, ONLY THE ABOVE SPENT NONHALOGENATED SOLVENTS; AND ALL SPENT SOLVENT MIXTURES/BLENDS CONTAINING, BEFORE USE, ONE OR MORE OF THE ABOVE NONHALOGENATED SOLVENTS, AND A TOTAL OF TEN PERCENT OR MORE (BY VOLUME) OF ONE OR MORE OF THOSE SOLVENTS LISTED IN F001, F002, F004, AND F005; AND STILL BOTTOMS FROM THE RECOVERY OF THESE SPENT SOLVENTS AND SPENT SOLVENT MIXTURES.	
Waste Code:					F004	
Waste Code Desc:					THE FOLLOWING SPENT NONHALOGENATED SOLVENTS: CRESOLS, CRESYLIC ACID, AND NITROBENZENE; AND THE STILL BOTTOMS FROM THE RECOVERY OF THESE SOLVENTS; ALL SPENT SOLVENT MIXTURES/BLENDS CONTAINING, BEFORE USE, A TOTAL OF TEN PERCENT OR MORE (BY VOLUME) OF ONE OR MORE OF THE ABOVE NONHALOGENATED SOLVENTS OR THOSE SOLVENTS LISTED IN F001, F002, AND F005; AND STILL BOTTOMS FROM THE RECOVERY OF THESE SPENT SOLVENTS AND SPENT SOLVENT MIXTURES.	
Waste Code:					F005	
Waste Code Desc:					THE FOLLOWING SPENT NONHALOGENATED SOLVENTS: TOLUENE, METHYL ETHYL KETONE, CARBON DISULFIDE, ISOBUTANOL, PYRIDINE, BENZENE, 2-ETHOXYETHANOL, AND 2-NITROPROPANE; ALL SPENT SOLVENT MIXTURES/BLENDS CONTAINING, BEFORE USE, A TOTAL OF TEN PERCENT OR MORE (BY VOLUME) OF ONE OR MORE OF THE ABOVE NONHALOGENATED SOLVENTS OR THOSE SOLVENTS LISTED IN F001, F002, OR F004; AND STILL BOTTOMS FROM THE RECOVERY OF THESE SPENT SOLVENTS AND SPENT SOLVENT MIXTURES.	
Waste Code:					F006	
Waste Code Desc:					WASTEWATER TREATMENT SLUDGES FROM ELECTROPLATING OPERATIONS, EXCEPT FROM THE FOLLOWING PROCESSES: (1) SULFURIC ACID ANODIZING OF ALUMINUM; (2) TIN PLATING ON CARBON STEEL; (3) ZINC PLATING (SEGREGATED BASIS) ON CARBON STEEL; (4) ALUMINUM OR ZINC-ALUMINUM PLATING ON CARBON STEEL; (5) CLEANING/STRIPPING ASSOCIATED WITH TIN, ZINC, AND ALUMINUM PLATING ON CARBON STEEL; AND (6) CHEMICAL ETCHING AND MILLING OF ALUMINUM.	
Waste Code:					K044	
Waste Code Desc:					WASTEWATER TREATMENT SLUDGES FROM THE MANUFACTURING AND PROCESSING OF EXPLOSIVES.	
Waste Code:					K045	
Waste Code Desc:					SPENT CARBON FROM THE TREATMENT OF WASTEWATER CONTAINING EXPLOSIVES.	
Waste Code:					P004	
Waste Code Desc:					1,4,5,8-DIMETHANONAPHTHALENE, 1,2,3,4,10,10-HEXA-CHLORO-1,4,4A,5,8,8A,-HEXAHYDRO-, (1ALPHA, 4ALPHA, 4ABETA, 5ALPHA, 8ALPHA, 8ABETA)- (OR) ALDRIN	
Waste Code:					P005	
Waste Code Desc:					2-PROPEN-1-OL (OR) ALLYL ALCOHOL	
Waste Code:					P015	
Waste Code Desc:					BERYLLIUM	
Waste Code:					P018	
Waste Code Desc:					BRUCINE (OR) STRYCHNIDIN-10-ONE, 2,3-DIMETHOXY-	
Waste Code:					P022	

Map Key	Number of Records	Direction	Distance (mi/ft)	Elev/Diff (ft)	Site	DB
Waste Code Desc:		CARBON DISULFIDE				
Waste Code:		P030				
Waste Code Desc:		CYANIDES (SOLUBLE CYANIDE SALTS), NOT OTHERWISE SPECIFIED				
Waste Code:		P051				
Waste Code Desc:		2,7:3,6-DIMETHANONAPHTH[2,3-B]OXIRENE, 3,4,5,6,9,9-HEXACHLORO-1A,2,2A,3,6,6A,7,7A-OCTAHYDRO-, (1AALPHA, 2BETA, 2ABETA, 3ALPHA, 6ALPHA, 6ABETA, 7BETA, 7AALPHA)- & METABOLITES (OR) ENDRIN (OR) ENDRIN, & METABOLITES				
Waste Code:		P077				
Waste Code Desc:		BENZENAMINE, 4-NITRO- (OR) P-NITROANILINE				
Waste Code:		P092				
Waste Code Desc:		MERCURY, (ACETATO-O)PHENYL- (OR) PHENYLMERCURY ACETATE				
Waste Code:		P095				
Waste Code Desc:		CARBONIC DICHLORIDE (OR) PHOSGENE				
Waste Code:		P098				
Waste Code Desc:		POTASSIUM CYANIDE (OR) POTASSIUM CYANIDE K(CN)				
Waste Code:		P105				
Waste Code Desc:		SODIUM AZIDE				
Waste Code:		U002				
Waste Code Desc:		2-PROPANONE (I) (OR) ACETONE (I)				
Waste Code:		U003				
Waste Code Desc:		ACETONITRILE (I,T)				
Waste Code:		U019				
Waste Code Desc:		BENZENE (I,T)				
Waste Code:		U031				
Waste Code Desc:		1-BUTANOL (I) (OR) N-BUTYL ALCOHOL (I)				
Waste Code:		U041				
Waste Code Desc:		EPICHLOROHYDRIN (OR) OXIRANE, (CHLOROMETHYL)-				
Waste Code:		U043				
Waste Code Desc:		ETHENE, CHLORO- (OR) VINYL CHLORIDE				
Waste Code:		U044				
Waste Code Desc:		CHLOROFORM (OR) METHANE, TRICHLORO-				
Waste Code:		U056				
Waste Code Desc:		BENZENE, HEXAHYDRO- (I) (OR) CYCLOHEXANE (I)				
Waste Code:		U057				
Waste Code Desc:		CYCLOHEXANONE (I)				
Waste Code:		U061				
Waste Code Desc:		BENZENE, 1,1'-(2,2,2-TRICHLOROETHYLIDENE)BIS[4-CHLORO- (OR) DDT				
Waste Code:		U069				
Waste Code Desc:		1,2-BENZENEDICARBOXYLIC ACID, DIBUTYL ESTER (OR) DIBUTYL PHTHALATE				
Waste Code:		U070				
Waste Code Desc:		BENZENE, 1,2-DICHLORO- (OR) O-DICHLOROBENZENE				
Waste Code:		U075				
Waste Code Desc:		DICHLORODIFLUOROMETHANE (OR) METHANE, DICHLORODIFLUORO-				
Waste Code:		U077				
Waste Code Desc:		ETHANE, 1,2-DICHLORO- (OR) ETHYLENE DICHLORIDE				
Waste Code:		U080				
Waste Code Desc:		METHANE, DICHLORO- (OR) METHYLENE CHLORIDE				

Map Key	Number of Records	Direction	Distance (mi/ft)	Elev/Diff (ft)	Site	DB
Waste Code:					U106	
Waste Code Desc:					2,6-DINITROTOLUENE (OR) BENZENE, 2-METHYL-1,3-DINITRO-	
Waste Code:					U108	
Waste Code Desc:					1,4-DIETHYLENEOXIDE (OR) 1,4-DIOXANE	
Waste Code:					U112	
Waste Code Desc:					ACETIC ACID, ETHYL ESTER (I) (OR) ETHYL ACETATE (I)	
Waste Code:					U121	
Waste Code Desc:					METHANE, TRICHLOROFLUORO- (OR) TRICHLOROMONOFUOROMETHANE	
Waste Code:					U123	
Waste Code Desc:					FORMIC ACID (C,T)	
Waste Code:					U129	
Waste Code Desc:					CYCLOHEXANE, 1,2,3,4,5,6-HEXACHLORO-, (1ALPHA, 2ALPHA, 3BETA, 4ALPHA, 5ALPHA, 6BETA)- (OR) LINDANE	
Waste Code:					U133	
Waste Code Desc:					HYDRAZINE (R,T)	
Waste Code:					U134	
Waste Code Desc:					HYDROFLUORIC ACID (C,T) (OR) HYDROGEN FLUORIDE (C,T)	
Waste Code:					U138	
Waste Code Desc:					METHANE, IODO- (OR) METHYL IODIDE	
Waste Code:					U140	
Waste Code Desc:					1-PROPANOL, 2-METHYL- (I,T) (OR) ISOBUTYL ALCOHOL (I,T)	
Waste Code:					U147	
Waste Code Desc:					2,5-FURANDIONE (OR) MALEIC ANHYDRIDE	
Waste Code:					U151	
Waste Code Desc:					MERCURY	
Waste Code:					U154	
Waste Code Desc:					METHANOL (I) (OR) METHYL ALCOHOL (I)	
Waste Code:					U157	
Waste Code Desc:					3-METHYLCHOLANTHRENE (OR) BENZ[J]ACEANTHRYLENE, 1,2-DIHYDRO-3-METHYL-	
Waste Code:					U158	
Waste Code Desc:					4,4'-METHYLENEBIS(2-CHLOROANILINE) (OR) BENZENAMINE, 4,4'-METHYLENEBIS[2-CHLORO-	
Waste Code:					U159	
Waste Code Desc:					2-BUTANONE (I,T) (OR) METHYL ETHYL KETONE (MEK) (I,T)	
Waste Code:					U160	
Waste Code Desc:					2-BUTANONE, PEROXIDE (R,T) (OR) METHYL ETHYL KETONE PEROXIDE (R,T)	
Waste Code:					U161	
Waste Code Desc:					4-METHYL-2-PENTANONE (I) (OR) METHYL ISOBUTYL KETONE (I) (OR) PENTANOL, 4-METHYL-	
Waste Code:					U165	
Waste Code Desc:					NAPHTHALENE	
Waste Code:					U170	
Waste Code Desc:					P-NITROPHENOL (I,T) (OR) PHENOL, 4-NITRO-	
Waste Code:					U176	
Waste Code Desc:					N-NITROSO-N-ETHYLUREA (OR) UREA, N-ETHYL-N-NITROSO-	
Waste Code:					U188	
Waste Code Desc:					PHENOL	
Waste Code:					U208	

Map Key	Number of Records	Direction	Distance (mi/ft)	Elev/Diff (ft)	Site	DB
Waste Code Desc:		1,1,1,2-TETRACHLOROETHANE (OR) ETHANE, 1,1,1,2-TETRACHLORO-				
Waste Code:		U210				
Waste Code Desc:		ETHENE, TETRACHLORO- (OR) TETRACHLOROETHYLENE				
Waste Code:		U213				
Waste Code Desc:		FURAN, TETRAHYDRO-(I) (OR) TETRAHYDROFURAN (I)				
Waste Code:		U217				
Waste Code Desc:		NITRIC ACID, THALLIUM(1+) SALT (OR) THALLIUM(I) NITRATE				
Waste Code:		U220				
Waste Code Desc:		BENZENE, METHYL- (OR) TOLUENE				
Waste Code:		U223				
Waste Code Desc:		BENZENE, 1,3-DIISOCYANATOMETHYL- (R,T) (OR) TOLUENE DIISOCYANATE (R,T)				
Waste Code:		U226				
Waste Code Desc:		ETHANE, 1,1,1-TRICHLORO- (OR) METHYL CHLOROFORM				
Waste Code:		U227				
Waste Code Desc:		1,1,2-TRICHLOROETHANE (OR) ETHANE, 1,1,2-TRICHLORO-				
Waste Code:		U228				
Waste Code Desc:		ETHENE, TRICHLORO- (OR) TRICHLOROETHYLENE				
Waste Code:		U234				
Waste Code Desc:		1,3,5-TRINITROBENZENE (R,T) (OR) BENZENE, 1,3,5-TRINITRO-				
Waste Code:		U238				
Waste Code Desc:		CARBAMIC ACID, ETHYL ESTER (OR) ETHYL CARBAMATE (URETHANE)				
Waste Code:		U239				
Waste Code Desc:		BENZENE, DIMETHYL- (I,T) (OR) XYLENE (I)				
Waste Code:		U359				
Waste Code Desc:		ETHANOL, 2-ETHOXY- (OR) ETHYLENE GLYCOL MONOETHYL ETHER				
Waste Code:		U404				
Waste Code Desc:		ETHANAMINE, N,N-DIETHYL- (OR) TRIETHYLAMINE				

Hazardous Waste Handler Details

Seq No: 19
Receive Date: 20061117
Handler Name: US DEPARTMENT OF ENERGY
Fed Waste Generator: 1
Generator Code Description: Large Quantity Generator
Source Type: Notification

Waste Code Details

Waste Code: D001
Waste Code Desc: IGNITABLE WASTE

Waste Code: D002
Waste Code Desc: CORROSIVE WASTE

Waste Code: D003
Waste Code Desc: REACTIVE WASTE

Waste Code: D004
Waste Code Desc: ARSENIC

Waste Code: D005
Waste Code Desc: BARIUM

Map Key	Number of Records	Direction	Distance (mi/ft)	Elev/Diff (ft)	Site	DB
Waste Code:		D006				
Waste Code Desc:		CADMIUM				
Waste Code:		D007				
Waste Code Desc:		CHROMIUM				
Waste Code:		D008				
Waste Code Desc:		LEAD				
Waste Code:		D009				
Waste Code Desc:		MERCURY				
Waste Code:		D010				
Waste Code Desc:		SELENIUM				
Waste Code:		D011				
Waste Code Desc:		SILVER				
Waste Code:		D012				
Waste Code Desc:		ENDRIN (1,2,3,4,10,10-HEXACHLORO-1,7-EPOXY-1,4,4A,5,6,7,8,8A-OCTAHYDRO-1,4-ENDO, ENDO-5,8-DIMETH-ANO-NAPHTHALENE)				
Waste Code:		D015				
Waste Code Desc:		TOXAPHENE (C10 H10 CL8, TECHNICAL CHLORINATED CAMPHENE, 67-69 PERCENT CHLORINE)				
Waste Code:		D016				
Waste Code Desc:		2,4-D (2,4-DICHLOROPHENOXYACETIC ACID)				
Waste Code:		D017				
Waste Code Desc:		2,4,5-TP SILVEX (2,4,5-TRICHLOROPHENOXYPROPIONIC ACID)				
Waste Code:		D018				
Waste Code Desc:		BENZENE				
Waste Code:		D019				
Waste Code Desc:		CARBON TETRACHLORIDE				
Waste Code:		D020				
Waste Code Desc:		CHLORDANE				
Waste Code:		D021				
Waste Code Desc:		CHLOROBENZENE				
Waste Code:		D022				
Waste Code Desc:		CHLOROFORM				
Waste Code:		D023				
Waste Code Desc:		O-CRESOL				
Waste Code:		D024				
Waste Code Desc:		M-CRESOL				
Waste Code:		D025				
Waste Code Desc:		P-CRESOL				
Waste Code:		D026				
Waste Code Desc:		CRESOL				
Waste Code:		D027				
Waste Code Desc:		1,4-DICHLOROBENZENE				
Waste Code:		D028				
Waste Code Desc:		1,2-DICHLOROETHANE				
Waste Code:		D029				
Waste Code Desc:		1,1-DICHLOROETHYLENE				
Waste Code:		D030				
Waste Code Desc:		2,4-DINITROTOLUENE				

<i>Map Key</i>	<i>Number of Records</i>	<i>Direction</i>	<i>Distance (mi/ft)</i>	<i>Elev/Diff (ft)</i>	<i>Site</i>	<i>DB</i>
<i>Waste Code:</i>		D031				
<i>Waste Code Desc:</i>		HEPTACHLOR (AND ITS EPOXIDE)				
<i>Waste Code:</i>		D032				
<i>Waste Code Desc:</i>		HEXACHLOROBENZENE				
<i>Waste Code:</i>		D033				
<i>Waste Code Desc:</i>		HEXACHLOROBUTADIENE				
<i>Waste Code:</i>		D034				
<i>Waste Code Desc:</i>		HEXACHLOROETHANE				
<i>Waste Code:</i>		D035				
<i>Waste Code Desc:</i>		METHYL ETHYL KETONE				
<i>Waste Code:</i>		D036				
<i>Waste Code Desc:</i>		NITROBENZENE				
<i>Waste Code:</i>		D037				
<i>Waste Code Desc:</i>		PENTACHLOROPHENOL				
<i>Waste Code:</i>		D038				
<i>Waste Code Desc:</i>		PYRIDINE				
<i>Waste Code:</i>		D039				
<i>Waste Code Desc:</i>		TETRACHLOROETHYLENE				
<i>Waste Code:</i>		D040				
<i>Waste Code Desc:</i>		TRICHLOROETHYLENE				
<i>Waste Code:</i>		D042				
<i>Waste Code Desc:</i>		2,4,6-TRICHLOROPHENOL				
<i>Waste Code:</i>		D043				
<i>Waste Code Desc:</i>		VINYL CHLORIDE				
<i>Waste Code:</i>		F001				
<i>Waste Code Desc:</i>		THE FOLLOWING SPENT HALOGENATED SOLVENTS USED IN DEGREASING: TETRACHLOROETHYLENE, TRICHLOROETHYLENE, METHYLENE CHLORIDE, 1,1,1-TRICHLOROETHANE, CARBON TETRACHLORIDE AND CHLORINATED FLUOROCARBONS; ALL SPENT SOLVENT MIXTURES/BLENDS USED IN DEGREASING CONTAINING, BEFORE USE, A TOTAL OF TEN PERCENT OR MORE (BY VOLUME) OF ONE OR MORE OF THE ABOVE HALOGENATED SOLVENTS OR THOSE SOLVENTS LISTED IN F002, F004, AND F005; AND STILL BOTTOMS FROM THE RECOVERY OF THESE SPENT SOLVENTS AND SPENT SOLVENT MIXTURES.				
<i>Waste Code:</i>		F002				
<i>Waste Code Desc:</i>		THE FOLLOWING SPENT HALOGENATED SOLVENTS: TETRACHLOROETHYLENE, METHYLENE CHLORIDE, TRICHLOROETHYLENE, 1,1,1-TRICHLOROETHANE, CHLOROBENZENE, 1,1,2-TRICHLORO-1,2,2-TRIFLUOROETHANE, ORTHO-DICHLOROBENZENE, TRICHLOROFLUOROMETHANE, AND 1,1,2, TRICHLOROETHANE; ALL SPENT SOLVENT MIXTURES/BLENDS CONTAINING, BEFORE USE, A TOTAL OF TEN PERCENT OR MORE (BY VOLUME) OF ONE OR MORE OF THE ABOVE HALOGENATED SOLVENTS OR THOSE SOLVENTS LISTED IN F001, F004, AND F005; AND STILL BOTTOMS FROM THE RECOVERY OF THESE SPENT SOLVENTS AND SPENT SOLVENT MIXTURES.				
<i>Waste Code:</i>		F003				
<i>Waste Code Desc:</i>		THE FOLLOWING SPENT NONHALOGENATED SOLVENTS: XYLENE, ACETONE, ETHYL ACETATE, ETHYL BENZENE, ETHYL ETHER, METHYL ISOBUTYL KETONE, N-BUTYL ALCOHOL, CYCLOHEXANONE, AND METHANOL; ALL SPENT SOLVENT MIXTURES/BLENDS CONTAINING, BEFORE USE, ONLY THE ABOVE SPENT NONHALOGENATED SOLVENTS; AND ALL SPENT SOLVENT MIXTURES/BLENDS CONTAINING, BEFORE USE, ONE OR MORE OF THE ABOVE NONHALOGENATED SOLVENTS, AND A TOTAL OF TEN PERCENT OR MORE (BY VOLUME) OF ONE OR MORE OF THOSE SOLVENTS LISTED IN F001, F002, F004, AND F005; AND STILL BOTTOMS FROM THE RECOVERY OF THESE SPENT SOLVENTS AND SPENT SOLVENT MIXTURES.				
<i>Waste Code:</i>		F004				
<i>Waste Code Desc:</i>		THE FOLLOWING SPENT NONHALOGENATED SOLVENTS: CRESOLS, CRESYLIC ACID, AND NITROBENZENE; AND THE STILL BOTTOMS FROM THE RECOVERY OF THESE SOLVENTS; ALL SPENT SOLVENT MIXTURES/BLENDS CONTAINING, BEFORE USE, A TOTAL OF TEN PERCENT OR MORE (BY VOLUME) OF ONE OR MORE OF THE ABOVE NONHALOGENATED SOLVENTS OR THOSE SOLVENTS LISTED IN F001, F002, AND F005; AND STILL BOTTOMS FROM THE RECOVERY OF THESE SPENT				

Map Key	Number of Records	Direction	Distance (mi/ft)	Elev/Diff (ft)	Site	DB
					SOLVENTS AND SPENT SOLVENT MIXTURES.	
Waste Code:					F005	
Waste Code Desc:					THE FOLLOWING SPENT NONHALOGENATED SOLVENTS: TOLUENE, METHYL ETHYL KETONE, CARBON DISULFIDE, ISOBUTANOL, PYRIDINE, BENZENE, 2-ETHOXYETHANOL, AND 2-NITROPROPANE; ALL SPENT SOLVENT MIXTURES/BLENDS CONTAINING, BEFORE USE, A TOTAL OF TEN PERCENT OR MORE (BY VOLUME) OF ONE OR MORE OF THE ABOVE NONHALOGENATED SOLVENTS OR THOSE SOLVENTS LISTED IN F001, F002, OR F004; AND STILL BOTTOMS FROM THE RECOVERY OF THESE SPENT SOLVENTS AND SPENT SOLVENT MIXTURES.	
Waste Code:					F006	
Waste Code Desc:					WASTEWATER TREATMENT SLUDGES FROM ELECTROPLATING OPERATIONS, EXCEPT FROM THE FOLLOWING PROCESSES: (1) SULFURIC ACID ANODIZING OF ALUMINUM; (2) TIN PLATING ON CARBON STEEL; (3) ZINC PLATING (SEGREGATED BASIS) ON CARBON STEEL; (4) ALUMINUM OR ZINC-ALUMINUM PLATING ON CARBON STEEL; (5) CLEANING/STRIPPING ASSOCIATED WITH TIN, ZINC, AND ALUMINUM PLATING ON CARBON STEEL; AND (6) CHEMICAL ETCHING AND MILLING OF ALUMINUM.	
Waste Code:					K044	
Waste Code Desc:					WASTEWATER TREATMENT SLUDGES FROM THE MANUFACTURING AND PROCESSING OF EXPLOSIVES.	
Waste Code:					K045	
Waste Code Desc:					SPENT CARBON FROM THE TREATMENT OF WASTEWATER CONTAINING EXPLOSIVES.	
Waste Code:					P004	
Waste Code Desc:					1,4,5,8-DIMETHANONAPHTHALENE, 1,2,3,4,10,10-HEXA-CHLORO-1,4,4A,5,8,8A,-HEXAHYDRO-, (1ALPHA, 4ALPHA, 4ABETA, 5ALPHA, 8ALPHA, 8ABETA)- (OR) ALDRIN	
Waste Code:					P005	
Waste Code Desc:					2-PROPEN-1-OL (OR) ALLYL ALCOHOL	
Waste Code:					P015	
Waste Code Desc:					BERYLLIUM	
Waste Code:					P018	
Waste Code Desc:					BRUCINE (OR) STRYCHNIDIN-10-ONE, 2,3-DIMETHOXY-	
Waste Code:					P022	
Waste Code Desc:					CARBON DISULFIDE	
Waste Code:					P030	
Waste Code Desc:					CYANIDES (SOLUBLE CYANIDE SALTS), NOT OTHERWISE SPECIFIED	
Waste Code:					P051	
Waste Code Desc:					2,7:3,6-DIMETHANONAPHTH[2,3-B]OXIRENE, 3,4,5,6,9,9-HEXACHLORO-1A,2,2A,3,6,6A,7,7A-OCTAHYDRO-, (1AALPHA, 2BETA, 2ABETA, 3ALPHA, 6ALPHA, 6ABETA, 7BETA, 7AALPHA)- & METABOLITES (OR) ENDRIN (OR) ENDRIN, & METABOLITES	
Waste Code:					P077	
Waste Code Desc:					BENZENAMINE, 4-NITRO- (OR) P-NITROANILINE	
Waste Code:					P092	
Waste Code Desc:					MERCURY, (ACETATO-O)PHENYL- (OR) PHENYLMERCURY ACETATE	
Waste Code:					P095	
Waste Code Desc:					CARBONIC DICHLORIDE (OR) PHOSGENE	
Waste Code:					P098	
Waste Code Desc:					POTASSIUM CYANIDE (OR) POTASSIUM CYANIDE K(CN)	
Waste Code:					P105	
Waste Code Desc:					SODIUM AZIDE	
Waste Code:					U002	
Waste Code Desc:					2-PROPANONE (I) (OR) ACETONE (I)	
Waste Code:					U003	
Waste Code Desc:					ACETONITRILE (I,T)	
Waste Code:					U019	

Map Key	Number of Records	Direction	Distance (mi/ft)	Elev/Diff (ft)	Site	DB
Waste Code Desc:		BENZENE (I,T)				
Waste Code:		U031				
Waste Code Desc:		1-BUTANOL (I) (OR) N-BUTYL ALCOHOL (I)				
Waste Code:		U041				
Waste Code Desc:		EPICHLOROHYDRIN (OR) OXIRANE, (CHLOROMETHYL)-				
Waste Code:		U043				
Waste Code Desc:		ETHENE, CHLORO- (OR) VINYL CHLORIDE				
Waste Code:		U044				
Waste Code Desc:		CHLOROFORM (OR) METHANE, TRICHLORO-				
Waste Code:		U056				
Waste Code Desc:		BENZENE, HEXAHYDRO- (I) (OR) CYCLOHEXANE (I)				
Waste Code:		U057				
Waste Code Desc:		CYCLOHEXANONE (I)				
Waste Code:		U061				
Waste Code Desc:		BENZENE, 1,1'-(2,2,2-TRICHLOROETHYLIDENE)BIS[4-CHLORO- (OR) DDT				
Waste Code:		U069				
Waste Code Desc:		1,2-BENZENEDICARBOXYLIC ACID, DIBUTYL ESTER (OR) DIBUTYL PHTHALATE				
Waste Code:		U070				
Waste Code Desc:		BENZENE, 1,2-DICHLORO- (OR) O-DICHLOROBENZENE				
Waste Code:		U075				
Waste Code Desc:		DICHLORODIFLUOROMETHANE (OR) METHANE, DICHLORODIFLUORO-				
Waste Code:		U077				
Waste Code Desc:		ETHANE, 1,2-DICHLORO- (OR) ETHYLENE DICHLORIDE				
Waste Code:		U080				
Waste Code Desc:		METHANE, DICHLORO- (OR) METHYLENE CHLORIDE				
Waste Code:		U106				
Waste Code Desc:		2,6-DINITROTOLUENE (OR) BENZENE, 2-METHYL-1,3-DINITRO-				
Waste Code:		U108				
Waste Code Desc:		1,4-DIETHYLENEOXIDE (OR) 1,4-DIOXANE				
Waste Code:		U112				
Waste Code Desc:		ACETIC ACID, ETHYL ESTER (I) (OR) ETHYL ACETATE (I)				
Waste Code:		U121				
Waste Code Desc:		METHANE, TRICHLOROFLUORO- (OR) TRICHLOROMONOFLUOROMETHANE				
Waste Code:		U123				
Waste Code Desc:		FORMIC ACID (C,T)				
Waste Code:		U129				
Waste Code Desc:		CYCLOHEXANE, 1,2,3,4,5,6-HEXACHLORO-, (1ALPHA, 2ALPHA, 3BETA, 4ALPHA, 5ALPHA, 6BETA)- (OR) LINDANE				
Waste Code:		U133				
Waste Code Desc:		HYDRAZINE (R,T)				
Waste Code:		U134				
Waste Code Desc:		HYDROFLUORIC ACID (C,T) (OR) HYDROGEN FLUORIDE (C,T)				
Waste Code:		U138				
Waste Code Desc:		METHANE, IODO- (OR) METHYL IODIDE				
Waste Code:		U140				
Waste Code Desc:		1-PROPANOL, 2-METHYL- (I,T) (OR) ISOBUTYL ALCOHOL (I,T)				

<i>Map Key</i>	<i>Number of Records</i>	<i>Direction</i>	<i>Distance (mi/ft)</i>	<i>Elev/Diff (ft)</i>	<i>Site</i>	<i>DB</i>
<i>Waste Code:</i>		U147				
<i>Waste Code Desc:</i>		2,5-FURANDIONE (OR) MALEIC ANHYDRIDE				
<i>Waste Code:</i>		U151				
<i>Waste Code Desc:</i>		MERCURY				
<i>Waste Code:</i>		U154				
<i>Waste Code Desc:</i>		METHANOL (I) (OR) METHYL ALCOHOL (I)				
<i>Waste Code:</i>		U157				
<i>Waste Code Desc:</i>		3-METHYLCHOLANTHRENE (OR) BENZ[J]ACEANTHRYLENE, 1,2-DIHYDRO-3-METHYL-				
<i>Waste Code:</i>		U158				
<i>Waste Code Desc:</i>		4,4'-METHYLENEBIS(2-CHLOROANILINE) (OR) BENZENAMINE, 4,4'-METHYLENEBIS[2-CHLORO-				
<i>Waste Code:</i>		U159				
<i>Waste Code Desc:</i>		2-BUTANONE (I,T) (OR) METHYL ETHYL KETONE (MEK) (I,T)				
<i>Waste Code:</i>		U160				
<i>Waste Code Desc:</i>		2-BUTANONE, PEROXIDE (R,T) (OR) METHYL ETHYL KETONE PEROXIDE (R,T)				
<i>Waste Code:</i>		U161				
<i>Waste Code Desc:</i>		4-METHYL-2-PENTANONE (I) (OR) METHYL ISOBUTYL KETONE (I) (OR) PENTANOL, 4-METHYL-				
<i>Waste Code:</i>		U165				
<i>Waste Code Desc:</i>		NAPHTHALENE				
<i>Waste Code:</i>		U170				
<i>Waste Code Desc:</i>		P-NITROPHENOL (I,T) (OR) PHENOL, 4-NITRO-				
<i>Waste Code:</i>		U176				
<i>Waste Code Desc:</i>		N-NITROSO-N-ETHYLUREA (OR) UREA, N-ETHYL-N-NITROSO-				
<i>Waste Code:</i>		U188				
<i>Waste Code Desc:</i>		PHENOL				
<i>Waste Code:</i>		U208				
<i>Waste Code Desc:</i>		1,1,1,2-TETRACHLOROETHANE (OR) ETHANE, 1,1,1,2-TETRACHLORO-				
<i>Waste Code:</i>		U210				
<i>Waste Code Desc:</i>		ETHENE, TETRACHLORO- (OR) TETRACHLOROETHYLENE				
<i>Waste Code:</i>		U213				
<i>Waste Code Desc:</i>		FURAN, TETRAHYDRO-(I) (OR) TETRAHYDROFURAN (I)				
<i>Waste Code:</i>		U217				
<i>Waste Code Desc:</i>		NITRIC ACID, THALLIUM(1+) SALT (OR) THALLIUM(I) NITRATE				
<i>Waste Code:</i>		U220				
<i>Waste Code Desc:</i>		BENZENE, METHYL- (OR) TOLUENE				
<i>Waste Code:</i>		U223				
<i>Waste Code Desc:</i>		BENZENE, 1,3-DIISOCYANATOMETHYL- (R,T) (OR) TOLUENE DIISOCYANATE (R,T)				
<i>Waste Code:</i>		U226				
<i>Waste Code Desc:</i>		ETHANE, 1,1,1-TRICHLORO- (OR) METHYL CHLOROFORM				
<i>Waste Code:</i>		U227				
<i>Waste Code Desc:</i>		1,1,2-TRICHLOROETHANE (OR) ETHANE, 1,1,2-TRICHLORO-				
<i>Waste Code:</i>		U228				
<i>Waste Code Desc:</i>		ETHENE, TRICHLORO- (OR) TRICHLOROETHYLENE				
<i>Waste Code:</i>		U234				
<i>Waste Code Desc:</i>		1,3,5-TRINITROBENZENE (R,T) (OR) BENZENE, 1,3,5-TRINITRO-				
<i>Waste Code:</i>		U238				
<i>Waste Code Desc:</i>		CARBAMIC ACID, ETHYL ESTER (OR) ETHYL CARBAMATE (URETHANE)				

Map Key	Number of Records	Direction	Distance (mi/ft)	Elev/Diff (ft)	Site	DB
Waste Code:		U239				
Waste Code Desc:		BENZENE, DIMETHYL- (I,T) (OR) XYLENE (I)				
Waste Code:		U359				
Waste Code Desc:		ETHANOL, 2-ETHOXY- (OR) ETHYLENE GLYCOL MONOETHYL ETHER				
Waste Code:		U404				
Waste Code Desc:		ETHANAMINE, N,N-DIETHYL- (OR) TRIETHYLAMINE				

Hazardous Waste Handler Details

Seq No: 20
Receive Date: 20070213
Handler Name: US DEPARTMENT OF ENERGY
Fed Waste Generator: 1
Generator Code Description: Large Quantity Generator
Source Type: Notification

Waste Code Details

Waste Code: D001
Waste Code Desc: IGNITABLE WASTE

Waste Code: D002
Waste Code Desc: CORROSIVE WASTE

Waste Code: D003
Waste Code Desc: REACTIVE WASTE

Waste Code: D004
Waste Code Desc: ARSENIC

Waste Code: D005
Waste Code Desc: BARIUM

Waste Code: D006
Waste Code Desc: CADMIUM

Waste Code: D007
Waste Code Desc: CHROMIUM

Waste Code: D008
Waste Code Desc: LEAD

Waste Code: D009
Waste Code Desc: MERCURY

Waste Code: D010
Waste Code Desc: SELENIUM

Waste Code: D011
Waste Code Desc: SILVER

Waste Code: D012
Waste Code Desc: ENDRIN (1,2,3,4,10,10-HEXACHLORO-1,7-EPOXY-1,4,4A,5,6,7,8,8A-OCTAHYDRO-1,4-ENDO, ENDO-5,8-DIMETH-ANO-NAPHTHALENE)

Waste Code: D015
Waste Code Desc: TOXAPHENE (C10 H10 CL8, TECHNICAL CHLORINATED CAMPHENE, 67-69 PERCENT CHLORINE)

Waste Code: D016
Waste Code Desc: 2,4-D (2,4-DICHLOROPHENOXYACETIC ACID)

Waste Code: D017
Waste Code Desc: 2,4,5-TP SILVEX (2,4,5-TRICHLOROPHENOXYPROPIONIC ACID)

Waste Code: D018

<i>Map Key</i>	<i>Number of Records</i>	<i>Direction</i>	<i>Distance (mi/ft)</i>	<i>Elev/Diff (ft)</i>	<i>Site</i>	<i>DB</i>
<i>Waste Code Desc:</i>		BENZENE				
<i>Waste Code:</i>		D019				
<i>Waste Code Desc:</i>		CARBON TETRACHLORIDE				
<i>Waste Code:</i>		D020				
<i>Waste Code Desc:</i>		CHLORDANE				
<i>Waste Code:</i>		D021				
<i>Waste Code Desc:</i>		CHLOROBENZENE				
<i>Waste Code:</i>		D022				
<i>Waste Code Desc:</i>		CHLOROFORM				
<i>Waste Code:</i>		D023				
<i>Waste Code Desc:</i>		O-CRESOL				
<i>Waste Code:</i>		D024				
<i>Waste Code Desc:</i>		M-CRESOL				
<i>Waste Code:</i>		D025				
<i>Waste Code Desc:</i>		P-CRESOL				
<i>Waste Code:</i>		D026				
<i>Waste Code Desc:</i>		CRESOL				
<i>Waste Code:</i>		D027				
<i>Waste Code Desc:</i>		1,4-DICHLOROBENZENE				
<i>Waste Code:</i>		D028				
<i>Waste Code Desc:</i>		1,2-DICHLOROETHANE				
<i>Waste Code:</i>		D029				
<i>Waste Code Desc:</i>		1,1-DICHLOROETHYLENE				
<i>Waste Code:</i>		D030				
<i>Waste Code Desc:</i>		2,4-DINITROTOLUENE				
<i>Waste Code:</i>		D031				
<i>Waste Code Desc:</i>		HEPTACHLOR (AND ITS EPOXIDE)				
<i>Waste Code:</i>		D032				
<i>Waste Code Desc:</i>		HEXACHLOROBENZENE				
<i>Waste Code:</i>		D033				
<i>Waste Code Desc:</i>		HEXACHLOROBUTADIENE				
<i>Waste Code:</i>		D034				
<i>Waste Code Desc:</i>		HEXACHLOROETHANE				
<i>Waste Code:</i>		D035				
<i>Waste Code Desc:</i>		METHYL ETHYL KETONE				
<i>Waste Code:</i>		D036				
<i>Waste Code Desc:</i>		NITROBENZENE				
<i>Waste Code:</i>		D037				
<i>Waste Code Desc:</i>		PENTACHLOROPHENOL				
<i>Waste Code:</i>		D038				
<i>Waste Code Desc:</i>		PYRIDINE				
<i>Waste Code:</i>		D039				
<i>Waste Code Desc:</i>		TETRACHLOROETHYLENE				
<i>Waste Code:</i>		D040				
<i>Waste Code Desc:</i>		TRICHLOROETHYLENE				
<i>Waste Code:</i>		D042				

Map Key	Number of Records	Direction	Distance (mi/ft)	Elev/Diff (ft)	Site	DB
Waste Code Desc:			2,4,6-TRICHLOROPHENOL			
Waste Code:			D043			
Waste Code Desc:			VINYL CHLORIDE			
Waste Code:			F001			
Waste Code Desc:			THE FOLLOWING SPENT HALOGENATED SOLVENTS USED IN DEGREASING: TETRACHLOROETHYLENE, TRICHLOROETHYLENE, METHYLENE CHLORIDE, 1,1,1-TRICHLOROETHANE, CARBON TETRACHLORIDE AND CHLORINATED FLUOROCARBONS; ALL SPENT SOLVENT MIXTURES/BLENDS USED IN DEGREASING CONTAINING, BEFORE USE, A TOTAL OF TEN PERCENT OR MORE (BY VOLUME) OF ONE OR MORE OF THE ABOVE HALOGENATED SOLVENTS OR THOSE SOLVENTS LISTED IN F002, F004, AND F005; AND STILL BOTTOMS FROM THE RECOVERY OF THESE SPENT SOLVENTS AND SPENT SOLVENT MIXTURES.			
Waste Code:			F002			
Waste Code Desc:			THE FOLLOWING SPENT HALOGENATED SOLVENTS: TETRACHLOROETHYLENE, METHYLENE CHLORIDE, TRICHLOROETHYLENE, 1,1,1-TRICHLOROETHANE, CHLOROBENZENE, 1,1,2-TRICHLORO-1,2,2-TRIFLUOROETHANE, ORTHO-DICHLOROBENZENE, TRICHLOROFLUOROMETHANE, AND 1,1,2, TRICHLOROETHANE; ALL SPENT SOLVENT MIXTURES/BLENDS CONTAINING, BEFORE USE, A TOTAL OF TEN PERCENT OR MORE (BY VOLUME) OF ONE OR MORE OF THE ABOVE HALOGENATED SOLVENTS OR THOSE SOLVENTS LISTED IN F001, F004, AND F005; AND STILL BOTTOMS FROM THE RECOVERY OF THESE SPENT SOLVENTS AND SPENT SOLVENT MIXTURES.			
Waste Code:			F003			
Waste Code Desc:			THE FOLLOWING SPENT NONHALOGENATED SOLVENTS: XYLENE, ACETONE, ETHYL ACETATE, ETHYL BENZENE, ETHYL ETHER, METHYL ISOBUTYL KETONE, N-BUTYL ALCOHOL, CYCLOHEXANONE, AND METHANOL; ALL SPENT SOLVENT MIXTURES/BLENDS CONTAINING, BEFORE USE, ONLY THE ABOVE SPENT NONHALOGENATED SOLVENTS; AND ALL SPENT SOLVENT MIXTURES/BLENDS CONTAINING, BEFORE USE, ONE OR MORE OF THE ABOVE NONHALOGENATED SOLVENTS, AND A TOTAL OF TEN PERCENT OR MORE (BY VOLUME) OF ONE OR MORE OF THOSE SOLVENTS LISTED IN F001, F002, F004, AND F005; AND STILL BOTTOMS FROM THE RECOVERY OF THESE SPENT SOLVENTS AND SPENT SOLVENT MIXTURES.			
Waste Code:			F004			
Waste Code Desc:			THE FOLLOWING SPENT NONHALOGENATED SOLVENTS: CRESOLS, CRESYLIC ACID, AND NITROBENZENE; AND THE STILL BOTTOMS FROM THE RECOVERY OF THESE SOLVENTS; ALL SPENT SOLVENT MIXTURES/BLENDS CONTAINING, BEFORE USE, A TOTAL OF TEN PERCENT OR MORE (BY VOLUME) OF ONE OR MORE OF THE ABOVE NONHALOGENATED SOLVENTS OR THOSE SOLVENTS LISTED IN F001, F002, AND F005; AND STILL BOTTOMS FROM THE RECOVERY OF THESE SPENT SOLVENTS AND SPENT SOLVENT MIXTURES.			
Waste Code:			F005			
Waste Code Desc:			THE FOLLOWING SPENT NONHALOGENATED SOLVENTS: TOLUENE, METHYL ETHYL KETONE, CARBON DISULFIDE, ISOBUTANOL, PYRIDINE, BENZENE, 2-ETHOXYETHANOL, AND 2-NITROPROPANE; ALL SPENT SOLVENT MIXTURES/BLENDS CONTAINING, BEFORE USE, A TOTAL OF TEN PERCENT OR MORE (BY VOLUME) OF ONE OR MORE OF THE ABOVE NONHALOGENATED SOLVENTS OR THOSE SOLVENTS LISTED IN F001, F002, OR F004; AND STILL BOTTOMS FROM THE RECOVERY OF THESE SPENT SOLVENTS AND SPENT SOLVENT MIXTURES.			
Waste Code:			F006			
Waste Code Desc:			WASTEWATER TREATMENT SLUDGES FROM ELECTROPLATING OPERATIONS, EXCEPT FROM THE FOLLOWING PROCESSES: (1) SULFURIC ACID ANODIZING OF ALUMINUM; (2) TIN PLATING ON CARBON STEEL; (3) ZINC PLATING (SEGREGATED BASIS) ON CARBON STEEL; (4) ALUMINUM OR ZINC-ALUMINUM PLATING ON CARBON STEEL; (5) CLEANING/STRIPPING ASSOCIATED WITH TIN, ZINC, AND ALUMINUM PLATING ON CARBON STEEL; AND (6) CHEMICAL ETCHING AND MILLING OF ALUMINUM.			
Waste Code:			K044			
Waste Code Desc:			WASTEWATER TREATMENT SLUDGES FROM THE MANUFACTURING AND PROCESSING OF EXPLOSIVES.			
Waste Code:			K045			
Waste Code Desc:			SPENT CARBON FROM THE TREATMENT OF WASTEWATER CONTAINING EXPLOSIVES.			
Waste Code:			P004			
Waste Code Desc:			1,4,5,8-DIMETHANONAPHTHALENE, 1,2,3,4,10,10-HEXA-CHLORO-1,4,4A,5,8,8A,-HEXAHYDRO-, (1ALPHA, 4ALPHA, 4ABETA, 5ALPHA, 8ALPHA, 8ABETA)- (OR) ALDRIN			
Waste Code:			P005			
Waste Code Desc:			2-PROPEN-1-OL (OR) ALLYL ALCOHOL			
Waste Code:			P015			

<i>Map Key</i>	<i>Number of Records</i>	<i>Direction</i>	<i>Distance (mi/ft)</i>	<i>Elev/Diff (ft)</i>	<i>Site</i>	<i>DB</i>
<i>Waste Code Desc:</i>		BERYLLIUM				
<i>Waste Code:</i>		P018				
<i>Waste Code Desc:</i>		BRUCINE (OR) STRYCHNIDIN-10-ONE, 2,3-DIMETHOXY-				
<i>Waste Code:</i>		P022				
<i>Waste Code Desc:</i>		CARBON DISULFIDE				
<i>Waste Code:</i>		P030				
<i>Waste Code Desc:</i>		CYANIDES (SOLUBLE CYANIDE SALTS), NOT OTHERWISE SPECIFIED				
<i>Waste Code:</i>		P051				
<i>Waste Code Desc:</i>		2,7:3,6-DIMETHANONAPHTH[2,3-B]OXIRENE, 3,4,5,6,9,9-HEXACHLORO-1A,2,2A,3,6,6A,7,7A-OCTAHYDRO-, (1AALPHA, 2BETA, 2ABETA, 3ALPHA, 6ALPHA, 6ABETA, 7BETA, 7AALPHA)- & METABOLITES (OR) ENDRIN (OR) ENDRIN, & METABOLITES				
<i>Waste Code:</i>		P077				
<i>Waste Code Desc:</i>		BENZENAMINE, 4-NITRO- (OR) P-NITROANILINE				
<i>Waste Code:</i>		P092				
<i>Waste Code Desc:</i>		MERCURY, (ACETATO-O)PHENYL- (OR) PHENYLMERCURY ACETATE				
<i>Waste Code:</i>		P095				
<i>Waste Code Desc:</i>		CARBONIC DICHLORIDE (OR) PHOSGENE				
<i>Waste Code:</i>		P098				
<i>Waste Code Desc:</i>		POTASSIUM CYANIDE (OR) POTASSIUM CYANIDE K(CN)				
<i>Waste Code:</i>		P105				
<i>Waste Code Desc:</i>		SODIUM AZIDE				
<i>Waste Code:</i>		U002				
<i>Waste Code Desc:</i>		2-PROPANONE (I) (OR) ACETONE (I)				
<i>Waste Code:</i>		U003				
<i>Waste Code Desc:</i>		ACETONITRILE (I,T)				
<i>Waste Code:</i>		U019				
<i>Waste Code Desc:</i>		BENZENE (I,T)				
<i>Waste Code:</i>		U031				
<i>Waste Code Desc:</i>		1-BUTANOL (I) (OR) N-BUTYL ALCOHOL (I)				
<i>Waste Code:</i>		U041				
<i>Waste Code Desc:</i>		EPICHLOROHYDRIN (OR) OXIRANE, (CHLOROMETHYL)-				
<i>Waste Code:</i>		U043				
<i>Waste Code Desc:</i>		ETHENE, CHLORO- (OR) VINYL CHLORIDE				
<i>Waste Code:</i>		U044				
<i>Waste Code Desc:</i>		CHLOROFORM (OR) METHANE, TRICHLORO-				
<i>Waste Code:</i>		U056				
<i>Waste Code Desc:</i>		BENZENE, HEXAHYDRO- (I) (OR) CYCLOHEXANE (I)				
<i>Waste Code:</i>		U057				
<i>Waste Code Desc:</i>		CYCLOHEXANONE (I)				
<i>Waste Code:</i>		U061				
<i>Waste Code Desc:</i>		BENZENE, 1,1'-(2,2,2-TRICHLOROETHYLIDENE)BIS[4-CHLORO- (OR) DDT				
<i>Waste Code:</i>		U069				
<i>Waste Code Desc:</i>		1,2-BENZENEDICARBOXYLIC ACID, DIBUTYL ESTER (OR) DIBUTYL PHTHALATE				
<i>Waste Code:</i>		U070				
<i>Waste Code Desc:</i>		BENZENE, 1,2-DICHLORO- (OR) O-DICHLOROBENZENE				
<i>Waste Code:</i>		U075				
<i>Waste Code Desc:</i>		DICHLORODIFLUOROMETHANE (OR) METHANE, DICHLORODIFLUORO-				

Map Key	Number of Records	Direction	Distance (mi/ft)	Elev/Diff (ft)	Site	DB
Waste Code:					U077	
Waste Code Desc:					ETHANE, 1,2-DICHLORO- (OR) ETHYLENE DICHLORIDE	
Waste Code:					U080	
Waste Code Desc:					METHANE, DICHLORO- (OR) METHYLENE CHLORIDE	
Waste Code:					U106	
Waste Code Desc:					2,6-DINITROTOLUENE (OR) BENZENE, 2-METHYL-1,3-DINITRO-	
Waste Code:					U108	
Waste Code Desc:					1,4-DIETHYLENEOXIDE (OR) 1,4-DIOXANE	
Waste Code:					U112	
Waste Code Desc:					ACETIC ACID, ETHYL ESTER (I) (OR) ETHYL ACETATE (I)	
Waste Code:					U121	
Waste Code Desc:					METHANE, TRICHLOROFLUORO- (OR) TRICHLOROMONOFUOROMETHANE	
Waste Code:					U123	
Waste Code Desc:					FORMIC ACID (C,T)	
Waste Code:					U129	
Waste Code Desc:					CYCLOHEXANE, 1,2,3,4,5,6-HEXACHLORO-, (1ALPHA, 2ALPHA, 3BETA, 4ALPHA, 5ALPHA, 6BETA)- (OR) LINDANE	
Waste Code:					U133	
Waste Code Desc:					HYDRAZINE (R,T)	
Waste Code:					U134	
Waste Code Desc:					HYDROFLUORIC ACID (C,T) (OR) HYDROGEN FLUORIDE (C,T)	
Waste Code:					U138	
Waste Code Desc:					METHANE, IODO- (OR) METHYL IODIDE	
Waste Code:					U140	
Waste Code Desc:					1-PROPANOL, 2-METHYL- (I,T) (OR) ISOBUTYL ALCOHOL (I,T)	
Waste Code:					U147	
Waste Code Desc:					2,5-FURANDIONE (OR) MALEIC ANHYDRIDE	
Waste Code:					U151	
Waste Code Desc:					MERCURY	
Waste Code:					U154	
Waste Code Desc:					METHANOL (I) (OR) METHYL ALCOHOL (I)	
Waste Code:					U157	
Waste Code Desc:					3-METHYLCHOLANTHRENE (OR) BENZ[J]ACEANTHRYLENE, 1,2-DIHYDRO-3-METHYL-	
Waste Code:					U158	
Waste Code Desc:					4,4'-METHYLENEBIS(2-CHLOROANILINE) (OR) BENZENAMINE, 4,4'-METHYLENEBIS[2-CHLORO-	
Waste Code:					U159	
Waste Code Desc:					2-BUTANONE (I,T) (OR) METHYL ETHYL KETONE (MEK) (I,T)	
Waste Code:					U160	
Waste Code Desc:					2-BUTANONE, PEROXIDE (R,T) (OR) METHYL ETHYL KETONE PEROXIDE (R,T)	
Waste Code:					U161	
Waste Code Desc:					4-METHYL-2-PENTANONE (I) (OR) METHYL ISOBUTYL KETONE (I) (OR) PENTANOL, 4-METHYL-	
Waste Code:					U165	
Waste Code Desc:					NAPHTHALENE	
Waste Code:					U170	
Waste Code Desc:					P-NITROPHENOL (I,T) (OR) PHENOL, 4-NITRO-	
Waste Code:					U176	

Map Key	Number of Records	Direction	Distance (mi/ft)	Elev/Diff (ft)	Site	DB
Waste Code Desc:		N-NITROSO-N-ETHYLUREA (OR) UREA, N-ETHYL-N-NITROSO-				
Waste Code:		U188				
Waste Code Desc:		PHENOL				
Waste Code:		U208				
Waste Code Desc:		1,1,1,2-TETRACHLOROETHANE (OR) ETHANE, 1,1,1,2-TETRACHLORO-				
Waste Code:		U210				
Waste Code Desc:		ETHENE, TETRACHLORO- (OR) TETRACHLOROETHYLENE				
Waste Code:		U213				
Waste Code Desc:		FURAN, TETRAHYDRO-(I) (OR) TETRAHYDROFURAN (I)				
Waste Code:		U217				
Waste Code Desc:		NITRIC ACID, THALLIUM(1+) SALT (OR) THALLIUM(I) NITRATE				
Waste Code:		U220				
Waste Code Desc:		BENZENE, METHYL- (OR) TOLUENE				
Waste Code:		U223				
Waste Code Desc:		BENZENE, 1,3-DIISOCYANATOMETHYL- (R,T) (OR) TOLUENE DIISOCYANATE (R,T)				
Waste Code:		U226				
Waste Code Desc:		ETHANE, 1,1,1-TRICHLORO- (OR) METHYL CHLOROFORM				
Waste Code:		U227				
Waste Code Desc:		1,1,2-TRICHLOROETHANE (OR) ETHANE, 1,1,2-TRICHLORO-				
Waste Code:		U228				
Waste Code Desc:		ETHENE, TRICHLORO- (OR) TRICHLOROETHYLENE				
Waste Code:		U234				
Waste Code Desc:		1,3,5-TRINITROBENZENE (R,T) (OR) BENZENE, 1,3,5-TRINITRO-				
Waste Code:		U238				
Waste Code Desc:		CARBAMIC ACID, ETHYL ESTER (OR) ETHYL CARBAMATE (URETHANE)				
Waste Code:		U239				
Waste Code Desc:		BENZENE, DIMETHYL- (I,T) (OR) XYLENE (I)				
Waste Code:		U359				
Waste Code Desc:		ETHANOL, 2-ETHOXY- (OR) ETHYLENE GLYCOL MONOETHYL ETHER				
Waste Code:		U404				
Waste Code Desc:		ETHANAMINE, N,N-DIETHYL- (OR) TRIETHYLAMINE				

Hazardous Waste Handler Details

Seq No: 21
Receive Date: 20070214
Handler Name: US DEPARTMENT OF ENERGY
Fed Waste Generator: 1
Generator Code Description: Large Quantity Generator
Source Type: Notification

Waste Code Details

Waste Code: D001
Waste Code Desc: IGNITABLE WASTE

Waste Code: D002
Waste Code Desc: CORROSIVE WASTE

Waste Code: D003
Waste Code Desc: REACTIVE WASTE

Map Key	Number of Records	Direction	Distance (mi/ft)	Elev/Diff (ft)	Site	DB
Waste Code: Waste Code Desc:		D004 ARSENIC				
Waste Code: Waste Code Desc:		D005 BARIUM				
Waste Code: Waste Code Desc:		D006 CADMIUM				
Waste Code: Waste Code Desc:		D007 CHROMIUM				
Waste Code: Waste Code Desc:		D008 LEAD				
Waste Code: Waste Code Desc:		D009 MERCURY				
Waste Code: Waste Code Desc:		D010 SELENIUM				
Waste Code: Waste Code Desc:		D011 SILVER				
Waste Code: Waste Code Desc:		D012 ENDRIN (1,2,3,4,10,10-HEXACHLORO-1,7-EPOXY-1,4,4A,5,6,7,8,8A-OCTAHYDRO-1,4-ENDO, ENDO-5,8-DIMETH-ANO-NAPHTHALENE)				
Waste Code: Waste Code Desc:		D015 TOXAPHENE (C10 H10 CL8, TECHNICAL CHLORINATED CAMPHENE, 67-69 PERCENT CHLORINE)				
Waste Code: Waste Code Desc:		D016 2,4-D (2,4-DICHLOROPHENOXYACETIC ACID)				
Waste Code: Waste Code Desc:		D017 2,4,5-TP SILVEX (2,4,5-TRICHLOROPHENOXYPROPIONIC ACID)				
Waste Code: Waste Code Desc:		D018 BENZENE				
Waste Code: Waste Code Desc:		D019 CARBON TETRACHLORIDE				
Waste Code: Waste Code Desc:		D020 CHLORDANE				
Waste Code: Waste Code Desc:		D021 CHLOROBENZENE				
Waste Code: Waste Code Desc:		D022 CHLOROFORM				
Waste Code: Waste Code Desc:		D023 O-CRESOL				
Waste Code: Waste Code Desc:		D024 M-CRESOL				
Waste Code: Waste Code Desc:		D025 P-CRESOL				
Waste Code: Waste Code Desc:		D026 CRESOL				
Waste Code: Waste Code Desc:		D027 1,4-DICHLOROBENZENE				
Waste Code: Waste Code Desc:		D028 1,2-DICHLOROETHANE				

Map Key	Number of Records	Direction	Distance (mi/ft)	Elev/Diff (ft)	Site	DB
Waste Code:		D029				
Waste Code Desc:		1,1-DICHLOROETHYLENE				
Waste Code:		D030				
Waste Code Desc:		2,4-DINITROTOLUENE				
Waste Code:		D031				
Waste Code Desc:		HEPTACHLOR (AND ITS EPOXIDE)				
Waste Code:		D032				
Waste Code Desc:		HEXACHLOROBENZENE				
Waste Code:		D033				
Waste Code Desc:		HEXACHLOROBUTADIENE				
Waste Code:		D034				
Waste Code Desc:		HEXACHLOROETHANE				
Waste Code:		D035				
Waste Code Desc:		METHYL ETHYL KETONE				
Waste Code:		D036				
Waste Code Desc:		NITROBENZENE				
Waste Code:		D037				
Waste Code Desc:		PENTACHLOROPHENOL				
Waste Code:		D038				
Waste Code Desc:		PYRIDINE				
Waste Code:		D039				
Waste Code Desc:		TETRACHLOROETHYLENE				
Waste Code:		D040				
Waste Code Desc:		TRICHLOROETHYLENE				
Waste Code:		D042				
Waste Code Desc:		2,4,6-TRICHLOROPHENOL				
Waste Code:		D043				
Waste Code Desc:		VINYL CHLORIDE				
Waste Code:		F001				
Waste Code Desc:		THE FOLLOWING SPENT HALOGENATED SOLVENTS USED IN DEGREASING: TETRACHLOROETHYLENE, TRICHLOROETHYLENE, METHYLENE CHLORIDE, 1,1,1-TRICHLOROETHANE, CARBON TETRACHLORIDE AND CHLORINATED FLUOROCARBONS; ALL SPENT SOLVENT MIXTURES/BLENDS USED IN DEGREASING CONTAINING, BEFORE USE, A TOTAL OF TEN PERCENT OR MORE (BY VOLUME) OF ONE OR MORE OF THE ABOVE HALOGENATED SOLVENTS OR THOSE SOLVENTS LISTED IN F002, F004, AND F005; AND STILL BOTTOMS FROM THE RECOVERY OF THESE SPENT SOLVENTS AND SPENT SOLVENT MIXTURES.				
Waste Code:		F002				
Waste Code Desc:		THE FOLLOWING SPENT HALOGENATED SOLVENTS: TETRACHLOROETHYLENE, METHYLENE CHLORIDE, TRICHLOROETHYLENE, 1,1,1-TRICHLOROETHANE, CHLOROBENZENE, 1,1,2-TRICHLORO-1,2,2-TRIFLUOROETHANE, ORTHO-DICHLOROBENZENE, TRICHLOROFLUOROMETHANE, AND 1,1,2, TRICHLOROETHANE; ALL SPENT SOLVENT MIXTURES/BLENDS CONTAINING, BEFORE USE, A TOTAL OF TEN PERCENT OR MORE (BY VOLUME) OF ONE OR MORE OF THE ABOVE HALOGENATED SOLVENTS OR THOSE SOLVENTS LISTED IN F001, F004, AND F005; AND STILL BOTTOMS FROM THE RECOVERY OF THESE SPENT SOLVENTS AND SPENT SOLVENT MIXTURES.				
Waste Code:		F003				
Waste Code Desc:		THE FOLLOWING SPENT NONHALOGENATED SOLVENTS: XYLENE, ACETONE, ETHYL ACETATE, ETHYL BENZENE, ETHYL ETHER, METHYL ISOBUTYL KETONE, N-BUTYL ALCOHOL, CYCLOHEXANONE, AND METHANOL; ALL SPENT SOLVENT MIXTURES/BLENDS CONTAINING, BEFORE USE, ONLY THE ABOVE SPENT NONHALOGENATED SOLVENTS; AND ALL SPENT SOLVENT MIXTURES/BLENDS CONTAINING, BEFORE USE, ONE OR MORE OF THE ABOVE NONHALOGENATED SOLVENTS, AND A TOTAL OF TEN PERCENT OR MORE (BY VOLUME) OF ONE OR MORE OF THOSE SOLVENTS LISTED IN F001, F002, F004, AND F005; AND STILL BOTTOMS FROM THE RECOVERY OF THESE SPENT SOLVENTS AND SPENT SOLVENT MIXTURES.				

Map Key	Number of Records	Direction	Distance (mi/ft)	Elev/Diff (ft)	Site	DB
Waste Code:			F004			
Waste Code Desc:			THE FOLLOWING SPENT NONHALOGENATED SOLVENTS: CRESOLS, CRESYLIC ACID, AND NITROBENZENE; AND THE STILL BOTTOMS FROM THE RECOVERY OF THESE SOLVENTS; ALL SPENT SOLVENT MIXTURES/BLENDS CONTAINING, BEFORE USE, A TOTAL OF TEN PERCENT OR MORE (BY VOLUME) OF ONE OR MORE OF THE ABOVE NONHALOGENATED SOLVENTS OR THOSE SOLVENTS LISTED IN F001, F002, AND F005; AND STILL BOTTOMS FROM THE RECOVERY OF THESE SPENT SOLVENTS AND SPENT SOLVENT MIXTURES.			
Waste Code:			F005			
Waste Code Desc:			THE FOLLOWING SPENT NONHALOGENATED SOLVENTS: TOLUENE, METHYL ETHYL KETONE, CARBON DISULFIDE, ISOBUTANOL, PYRIDINE, BENZENE, 2-ETHOXYETHANOL, AND 2-NITROPROPANE; ALL SPENT SOLVENT MIXTURES/BLENDS CONTAINING, BEFORE USE, A TOTAL OF TEN PERCENT OR MORE (BY VOLUME) OF ONE OR MORE OF THE ABOVE NONHALOGENATED SOLVENTS OR THOSE SOLVENTS LISTED IN F001, F002, OR F004; AND STILL BOTTOMS FROM THE RECOVERY OF THESE SPENT SOLVENTS AND SPENT SOLVENT MIXTURES.			
Waste Code:			F006			
Waste Code Desc:			WASTEWATER TREATMENT SLUDGES FROM ELECTROPLATING OPERATIONS, EXCEPT FROM THE FOLLOWING PROCESSES: (1) SULFURIC ACID ANODIZING OF ALUMINUM; (2) TIN PLATING ON CARBON STEEL; (3) ZINC PLATING (SEGREGATED BASIS) ON CARBON STEEL; (4) ALUMINUM OR ZINC-ALUMINUM PLATING ON CARBON STEEL; (5) CLEANING/STRIPPING ASSOCIATED WITH TIN, ZINC, AND ALUMINUM PLATING ON CARBON STEEL; AND (6) CHEMICAL ETCHING AND MILLING OF ALUMINUM.			
Waste Code:			K044			
Waste Code Desc:			WASTEWATER TREATMENT SLUDGES FROM THE MANUFACTURING AND PROCESSING OF EXPLOSIVES.			
Waste Code:			K045			
Waste Code Desc:			SPENT CARBON FROM THE TREATMENT OF WASTEWATER CONTAINING EXPLOSIVES.			
Waste Code:			P004			
Waste Code Desc:			1,4,5,8-DIMETHANONAPHTHALENE, 1,2,3,4,10,10-HEXA-CHLORO-1,4,4A,5,8,8A,-HEXAHYDRO-, (1ALPHA, 4ALPHA, 4ABETA, 5ALPHA, 8ALPHA, 8ABETA)- (OR) ALDRIN			
Waste Code:			P005			
Waste Code Desc:			2-PROPEN-1-OL (OR) ALLYL ALCOHOL			
Waste Code:			P015			
Waste Code Desc:			BERYLLIUM			
Waste Code:			P018			
Waste Code Desc:			BRUCINE (OR) STRYCHNIDIN-10-ONE, 2,3-DIMETHOXY-			
Waste Code:			P022			
Waste Code Desc:			CARBON DISULFIDE			
Waste Code:			P030			
Waste Code Desc:			CYANIDES (SOLUBLE CYANIDE SALTS), NOT OTHERWISE SPECIFIED			
Waste Code:			P051			
Waste Code Desc:			2,7:3,6-DIMETHANONAPHTH[2,3-B]OXIRENE, 3,4,5,6,9,9-HEXACHLORO-1A,2,2A,3,6,6A,7,7A-OCTAHYDRO-, (1AALPHA, 2BETA, 2ABETA, 3ALPHA, 6ALPHA, 6ABETA, 7BETA, 7AALPHA)- & METABOLITES (OR) ENDRIN, & METABOLITES			
Waste Code:			P077			
Waste Code Desc:			BENZENAMINE, 4-NITRO- (OR) P-NITROANILINE			
Waste Code:			P092			
Waste Code Desc:			MERCURY, (ACETATO-O)PHENYL- (OR) PHENYLMERCURY ACETATE			
Waste Code:			P095			
Waste Code Desc:			CARBONIC DICHLORIDE (OR) PHOSGENE			
Waste Code:			P098			
Waste Code Desc:			POTASSIUM CYANIDE (OR) POTASSIUM CYANIDE K(CN)			
Waste Code:			P105			
Waste Code Desc:			SODIUM AZIDE			
Waste Code:			U002			

Map Key	Number of Records	Direction	Distance (mi/ft)	Elev/Diff (ft)	Site	DB
Waste Code Desc:		2-PROPANONE (I) (OR) ACETONE (I)				
Waste Code:		U003				
Waste Code Desc:		ACETONITRILE (I,T)				
Waste Code:		U019				
Waste Code Desc:		BENZENE (I,T)				
Waste Code:		U031				
Waste Code Desc:		1-BUTANOL (I) (OR) N-BUTYL ALCOHOL (I)				
Waste Code:		U041				
Waste Code Desc:		EPICHLOROHYDRIN (OR) OXIRANE, (CHLOROMETHYL)-				
Waste Code:		U043				
Waste Code Desc:		ETHENE, CHLORO- (OR) VINYL CHLORIDE				
Waste Code:		U044				
Waste Code Desc:		CHLOROFORM (OR) METHANE, TRICHLORO-				
Waste Code:		U056				
Waste Code Desc:		BENZENE, HEXAHYDRO- (I) (OR) CYCLOHEXANE (I)				
Waste Code:		U057				
Waste Code Desc:		CYCLOHEXANONE (I)				
Waste Code:		U061				
Waste Code Desc:		BENZENE, 1,1'-(2,2,2-TRICHLOROETHYLIDENE)BIS[4-CHLORO- (OR) DDT				
Waste Code:		U069				
Waste Code Desc:		1,2-BENZENEDICARBOXYLIC ACID, DIBUTYL ESTER (OR) DIBUTYL PHTHALATE				
Waste Code:		U070				
Waste Code Desc:		BENZENE, 1,2-DICHLORO- (OR) O-DICHLOROBENZENE				
Waste Code:		U075				
Waste Code Desc:		DICHLORODIFLUOROMETHANE (OR) METHANE, DICHLORODIFLUORO-				
Waste Code:		U077				
Waste Code Desc:		ETHANE, 1,2-DICHLORO- (OR) ETHYLENE DICHLORIDE				
Waste Code:		U080				
Waste Code Desc:		METHANE, DICHLORO- (OR) METHYLENE CHLORIDE				
Waste Code:		U106				
Waste Code Desc:		2,6-DINITROTOLUENE (OR) BENZENE, 2-METHYL-1,3-DINITRO-				
Waste Code:		U108				
Waste Code Desc:		1,4-DIETHYLENEOXIDE (OR) 1,4-DIOXANE				
Waste Code:		U112				
Waste Code Desc:		ACETIC ACID, ETHYL ESTER (I) (OR) ETHYL ACETATE (I)				
Waste Code:		U121				
Waste Code Desc:		METHANE, TRICHLOROFLUORO- (OR) TRICHLOROMONOFUOROMETHANE				
Waste Code:		U123				
Waste Code Desc:		FORMIC ACID (C,T)				
Waste Code:		U129				
Waste Code Desc:		CYCLOHEXANE, 1,2,3,4,5,6-HEXACHLORO-, (1ALPHA, 2ALPHA, 3BETA, 4ALPHA, 5ALPHA, 6BETA)- (OR) LINDANE				
Waste Code:		U133				
Waste Code Desc:		HYDRAZINE (R,T)				
Waste Code:		U134				
Waste Code Desc:		HYDROFLUORIC ACID (C,T) (OR) HYDROGEN FLUORIDE (C,T)				

Map Key	Number of Records	Direction	Distance (mi/ft)	Elev/Diff (ft)	Site	DB
Waste Code:					U138	
Waste Code Desc:					METHANE, IODO- (OR) METHYL IODIDE	
Waste Code:					U140	
Waste Code Desc:					1-PROPANOL, 2-METHYL- (I,T) (OR) ISOBUTYL ALCOHOL (I,T)	
Waste Code:					U147	
Waste Code Desc:					2,5-FURANDIONE (OR) MALEIC ANHYDRIDE	
Waste Code:					U151	
Waste Code Desc:					MERCURY	
Waste Code:					U154	
Waste Code Desc:					METHANOL (I) (OR) METHYL ALCOHOL (I)	
Waste Code:					U157	
Waste Code Desc:					3-METHYLCHOLANTHRENE (OR) BENZ[J]ACEANTHRYLENE, 1,2-DIHYDRO-3-METHYL-	
Waste Code:					U158	
Waste Code Desc:					4,4'-METHYLENEBIS(2-CHLOROANILINE) (OR) BENZENAMINE, 4,4'-METHYLENEBIS[2-CHLORO-	
Waste Code:					U159	
Waste Code Desc:					2-BUTANONE (I,T) (OR) METHYL ETHYL KETONE (MEK) (I,T)	
Waste Code:					U160	
Waste Code Desc:					2-BUTANONE, PEROXIDE (R,T) (OR) METHYL ETHYL KETONE PEROXIDE (R,T)	
Waste Code:					U161	
Waste Code Desc:					4-METHYL-2-PENTANONE (I) (OR) METHYL ISOBUTYL KETONE (I) (OR) PENTANOL, 4-METHYL-	
Waste Code:					U165	
Waste Code Desc:					NAPHTHALENE	
Waste Code:					U170	
Waste Code Desc:					P-NITROPHENOL (I,T) (OR) PHENOL, 4-NITRO-	
Waste Code:					U176	
Waste Code Desc:					N-NITROSO-N-ETHYLUREA (OR) UREA, N-ETHYL-N-NITROSO-	
Waste Code:					U188	
Waste Code Desc:					PHENOL	
Waste Code:					U208	
Waste Code Desc:					1,1,1,2-TETRACHLOROETHANE (OR) ETHANE, 1,1,1,2-TETRACHLORO-	
Waste Code:					U210	
Waste Code Desc:					ETHENE, TETRACHLORO- (OR) TETRACHLOROETHYLENE	
Waste Code:					U213	
Waste Code Desc:					FURAN, TETRAHYDRO-(I) (OR) TETRAHYDROFURAN (I)	
Waste Code:					U217	
Waste Code Desc:					NITRIC ACID, THALLIUM(1+) SALT (OR) THALLIUM(I) NITRATE	
Waste Code:					U220	
Waste Code Desc:					BENZENE, METHYL- (OR) TOLUENE	
Waste Code:					U223	
Waste Code Desc:					BENZENE, 1,3-DIISOCYANATOMETHYL- (R,T) (OR) TOLUENE DIISOCYANATE (R,T)	
Waste Code:					U226	
Waste Code Desc:					ETHANE, 1,1,1-TRICHLORO- (OR) METHYL CHLOROFORM	
Waste Code:					U227	
Waste Code Desc:					1,1,2-TRICHLOROETHANE (OR) ETHANE, 1,1,2-TRICHLORO-	
Waste Code:					U228	
Waste Code Desc:					ETHENE, TRICHLORO- (OR) TRICHLOROETHYLENE	

Map Key	Number of Records	Direction	Distance (mi/ft)	Elev/Diff (ft)	Site	DB
Waste Code:		U234				
Waste Code Desc:		1,3,5-TRINITROBENZENE (R,T) (OR) BENZENE, 1,3,5-TRINITRO-				
Waste Code:		U238				
Waste Code Desc:		CARBAMIC ACID, ETHYL ESTER (OR) ETHYL CARBAMATE (URETHANE)				
Waste Code:		U239				
Waste Code Desc:		BENZENE, DIMETHYL- (I,T) (OR) XYLENE (I)				
Waste Code:		U359				
Waste Code Desc:		ETHANOL, 2-ETHOXY- (OR) ETHYLENE GLYCOL MONOETHYL ETHER				
Waste Code:		U404				
Waste Code Desc:		ETHANAMINE, N,N-DIETHYL- (OR) TRIETHYLAMINE				

Hazardous Waste Handler Details

Seq No: 22
Receive Date: 20070308
Handler Name: US DEPARTMENT OF ENERGY
Fed Waste Generator: 1
Generator Code Description: Large Quantity Generator
Source Type: Notification

Waste Code Details

Waste Code: D001
Waste Code Desc: IGNITABLE WASTE

Waste Code: D002
Waste Code Desc: CORROSIVE WASTE

Waste Code: D003
Waste Code Desc: REACTIVE WASTE

Waste Code: D004
Waste Code Desc: ARSENIC

Waste Code: D005
Waste Code Desc: BARIUM

Waste Code: D006
Waste Code Desc: CADMIUM

Waste Code: D007
Waste Code Desc: CHROMIUM

Waste Code: D008
Waste Code Desc: LEAD

Waste Code: D009
Waste Code Desc: MERCURY

Waste Code: D010
Waste Code Desc: SELENIUM

Waste Code: D011
Waste Code Desc: SILVER

Waste Code: D012
Waste Code Desc: ENDRIN (1,2,3,4,10,10-HEXACHLORO-1,7-EPOXY-1,4,4A,5,6,7,8,8A-OCTAHYDRO-1,4-ENDO, ENDO-5,8-DIMETH-ANO-NAPHTHALENE)

Waste Code: D015
Waste Code Desc: TOXAPHENE (C10 H10 CL8, TECHNICAL CHLORINATED CAMPHENE, 67-69 PERCENT CHLORINE)

Waste Code: D016

Map Key	Number of Records	Direction	Distance (mi/ft)	Elev/Diff (ft)	Site	DB
Waste Code Desc:		2,4-D (2,4-DICHLOROPHENOXYACETIC ACID)				
Waste Code:		D017				
Waste Code Desc:		2,4,5-TP SILVEX (2,4,5-TRICHLOROPHENOXYPROPIONIC ACID)				
Waste Code:		D018				
Waste Code Desc:		BENZENE				
Waste Code:		D019				
Waste Code Desc:		CARBON TETRACHLORIDE				
Waste Code:		D020				
Waste Code Desc:		CHLORDANE				
Waste Code:		D021				
Waste Code Desc:		CHLOROBENZENE				
Waste Code:		D022				
Waste Code Desc:		CHLOROFORM				
Waste Code:		D023				
Waste Code Desc:		O-CRESOL				
Waste Code:		D024				
Waste Code Desc:		M-CRESOL				
Waste Code:		D025				
Waste Code Desc:		P-CRESOL				
Waste Code:		D026				
Waste Code Desc:		CRESOL				
Waste Code:		D027				
Waste Code Desc:		1,4-DICHLOROBENZENE				
Waste Code:		D028				
Waste Code Desc:		1,2-DICHLOROETHANE				
Waste Code:		D029				
Waste Code Desc:		1,1-DICHLOROETHYLENE				
Waste Code:		D030				
Waste Code Desc:		2,4-DINITROTOLUENE				
Waste Code:		D031				
Waste Code Desc:		HEPTACHLOR (AND ITS EPOXIDE)				
Waste Code:		D032				
Waste Code Desc:		HEXACHLOROBENZENE				
Waste Code:		D033				
Waste Code Desc:		HEXACHLOROBUTADIENE				
Waste Code:		D034				
Waste Code Desc:		HEXACHLOROETHANE				
Waste Code:		D035				
Waste Code Desc:		METHYL ETHYL KETONE				
Waste Code:		D036				
Waste Code Desc:		NITROBENZENE				
Waste Code:		D037				
Waste Code Desc:		PENTACHLOROPHENOL				
Waste Code:		D038				
Waste Code Desc:		PYRIDINE				
Waste Code:		D039				

Map Key	Number of Records	Direction	Distance (mi/ft)	Elev/Diff (ft)	Site	DB
Waste Code Desc:					TETRACHLOROETHYLENE	
Waste Code:					D040	
Waste Code Desc:					TRICHLOROETHYLENE	
Waste Code:					D042	
Waste Code Desc:					2,4,6-TRICHLOROPHENOL	
Waste Code:					D043	
Waste Code Desc:					VINYL CHLORIDE	
Waste Code:					F001	
Waste Code Desc:					THE FOLLOWING SPENT HALOGENATED SOLVENTS USED IN DEGREASING: TETRACHLOROETHYLENE, TRICHLOROETHYLENE, METHYLENE CHLORIDE, 1,1,1-TRICHLOROETHANE, CARBON TETRACHLORIDE AND CHLORINATED FLUOROCARBONS; ALL SPENT SOLVENT MIXTURES/BLENDS USED IN DEGREASING CONTAINING, BEFORE USE, A TOTAL OF TEN PERCENT OR MORE (BY VOLUME) OF ONE OR MORE OF THE ABOVE HALOGENATED SOLVENTS OR THOSE SOLVENTS LISTED IN F002, F004, AND F005; AND STILL BOTTOMS FROM THE RECOVERY OF THESE SPENT SOLVENTS AND SPENT SOLVENT MIXTURES.	
Waste Code:					F002	
Waste Code Desc:					THE FOLLOWING SPENT HALOGENATED SOLVENTS: TETRACHLOROETHYLENE, METHYLENE CHLORIDE, TRICHLOROETHYLENE, 1,1,1-TRICHLOROETHANE, CHLOROBENZENE, 1,1,2-TRICHLORO-1,2,2-TRIFLUOROETHANE, ORTHO-DICHLOROBENZENE, TRICHLOROFLUOROMETHANE, AND 1,1,2, TRICHLOROETHANE; ALL SPENT SOLVENT MIXTURES/BLENDS CONTAINING, BEFORE USE, A TOTAL OF TEN PERCENT OR MORE (BY VOLUME) OF ONE OR MORE OF THE ABOVE HALOGENATED SOLVENTS OR THOSE SOLVENTS LISTED IN F001, F004, AND F005; AND STILL BOTTOMS FROM THE RECOVERY OF THESE SPENT SOLVENTS AND SPENT SOLVENT MIXTURES.	
Waste Code:					F003	
Waste Code Desc:					THE FOLLOWING SPENT NONHALOGENATED SOLVENTS: XYLENE, ACETONE, ETHYL ACETATE, ETHYL BENZENE, ETHYL ETHER, METHYL ISOBUTYL KETONE, N-BUTYL ALCOHOL, CYCLOHEXANONE, AND METHANOL; ALL SPENT SOLVENT MIXTURES/BLENDS CONTAINING, BEFORE USE, ONLY THE ABOVE SPENT NONHALOGENATED SOLVENTS; AND ALL SPENT SOLVENT MIXTURES/BLENDS CONTAINING, BEFORE USE, ONE OR MORE OF THE ABOVE NONHALOGENATED SOLVENTS, AND A TOTAL OF TEN PERCENT OR MORE (BY VOLUME) OF ONE OR MORE OF THOSE SOLVENTS LISTED IN F001, F002, F004, AND F005; AND STILL BOTTOMS FROM THE RECOVERY OF THESE SPENT SOLVENTS AND SPENT SOLVENT MIXTURES.	
Waste Code:					F004	
Waste Code Desc:					THE FOLLOWING SPENT NONHALOGENATED SOLVENTS: CRESOLS, CRESYLIC ACID, AND NITROBENZENE; AND THE STILL BOTTOMS FROM THE RECOVERY OF THESE SOLVENTS; ALL SPENT SOLVENT MIXTURES/BLENDS CONTAINING, BEFORE USE, A TOTAL OF TEN PERCENT OR MORE (BY VOLUME) OF ONE OR MORE OF THE ABOVE NONHALOGENATED SOLVENTS OR THOSE SOLVENTS LISTED IN F001, F002, AND F005; AND STILL BOTTOMS FROM THE RECOVERY OF THESE SPENT SOLVENTS AND SPENT SOLVENT MIXTURES.	
Waste Code:					F005	
Waste Code Desc:					THE FOLLOWING SPENT NONHALOGENATED SOLVENTS: TOLUENE, METHYL ETHYL KETONE, CARBON DISULFIDE, ISOBUTANOL, PYRIDINE, BENZENE, 2-ETHOXYETHANOL, AND 2-NITROPROPANE; ALL SPENT SOLVENT MIXTURES/BLENDS CONTAINING, BEFORE USE, A TOTAL OF TEN PERCENT OR MORE (BY VOLUME) OF ONE OR MORE OF THE ABOVE NONHALOGENATED SOLVENTS OR THOSE SOLVENTS LISTED IN F001, F002, OR F004; AND STILL BOTTOMS FROM THE RECOVERY OF THESE SPENT SOLVENTS AND SPENT SOLVENT MIXTURES.	
Waste Code:					F006	
Waste Code Desc:					WASTEWATER TREATMENT SLUDGES FROM ELECTROPLATING OPERATIONS, EXCEPT FROM THE FOLLOWING PROCESSES: (1) SULFURIC ACID ANODIZING OF ALUMINUM; (2) TIN PLATING ON CARBON STEEL; (3) ZINC PLATING (SEGREGATED BASIS) ON CARBON STEEL; (4) ALUMINUM OR ZINC-ALUMINUM PLATING ON CARBON STEEL; (5) CLEANING/STRIPPING ASSOCIATED WITH TIN, ZINC, AND ALUMINUM PLATING ON CARBON STEEL; AND (6) CHEMICAL ETCHING AND MILLING OF ALUMINUM.	
Waste Code:					K044	
Waste Code Desc:					WASTEWATER TREATMENT SLUDGES FROM THE MANUFACTURING AND PROCESSING OF EXPLOSIVES.	
Waste Code:					K045	
Waste Code Desc:					SPENT CARBON FROM THE TREATMENT OF WASTEWATER CONTAINING EXPLOSIVES.	
Waste Code:					P004	
Waste Code Desc:					1,4,5,8-DIMETHANONAPHTHALENE, 1,2,3,4,10,10-HEXA-CHLORO-1,4,4A,5,8,8A,-HEXAHYDRO-, (1ALPHA,	

Map Key	Number of Records	Direction	Distance (mi/ft)	Elev/Diff (ft)	Site	DB
					4ALPHA, 4ABETA, 5ALPHA, 8ALPHA, 8ABETA)- (OR) ALDRIN	
Waste Code:					P005	
Waste Code Desc:					2-PROPEN-1-OL (OR) ALLYL ALCOHOL	
Waste Code:					P015	
Waste Code Desc:					BERYLLIUM	
Waste Code:					P018	
Waste Code Desc:					BRUCINE (OR) STRYCHNIDIN-10-ONE, 2,3-DIMETHOXY-	
Waste Code:					P022	
Waste Code Desc:					CARBON DISULFIDE	
Waste Code:					P030	
Waste Code Desc:					CYANIDES (SOLUBLE CYANIDE SALTS), NOT OTHERWISE SPECIFIED	
Waste Code:					P051	
Waste Code Desc:					2,7:3,6-DIMETHANONAPHTH[2,3-B]OXIRENE, 3,4,5,6,9,9-HEXACHLORO-1A,2,2A,3,6,6A,7,7A-OCTAHYDRO-, (1AALPHA, 2BETA, 2ABETA, 3ALPHA, 6ALPHA, 6ABETA, 7BETA, 7AALPHA)- & METABOLITES (OR) ENDRIN (OR) ENDRIN, & METABOLITES	
Waste Code:					P077	
Waste Code Desc:					BENZENAMINE, 4-NITRO- (OR) P-NITROANILINE	
Waste Code:					P092	
Waste Code Desc:					MERCURY, (ACETATO-O)PHENYL- (OR) PHENYLMERCURY ACETATE	
Waste Code:					P095	
Waste Code Desc:					CARBONIC DICHLORIDE (OR) PHOSGENE	
Waste Code:					P098	
Waste Code Desc:					POTASSIUM CYANIDE (OR) POTASSIUM CYANIDE K(CN)	
Waste Code:					P105	
Waste Code Desc:					SODIUM AZIDE	
Waste Code:					U002	
Waste Code Desc:					2-PROPANONE (I) (OR) ACETONE (I)	
Waste Code:					U003	
Waste Code Desc:					ACETONITRILE (I,T)	
Waste Code:					U019	
Waste Code Desc:					BENZENE (I,T)	
Waste Code:					U031	
Waste Code Desc:					1-BUTANOL (I) (OR) N-BUTYL ALCOHOL (I)	
Waste Code:					U041	
Waste Code Desc:					EPICHLOROHYDRIN (OR) OXIRANE, (CHLOROMETHYL)-	
Waste Code:					U043	
Waste Code Desc:					ETHENE, CHLORO- (OR) VINYL CHLORIDE	
Waste Code:					U044	
Waste Code Desc:					CHLOROFORM (OR) METHANE, TRICHLORO-	
Waste Code:					U056	
Waste Code Desc:					BENZENE, HEXAHYDRO- (I) (OR) CYCLOHEXANE (I)	
Waste Code:					U057	
Waste Code Desc:					CYCLOHEXANONE (I)	
Waste Code:					U061	
Waste Code Desc:					BENZENE, 1,1'-(2,2,2-TRICHLOROETHYLIDENE)BIS[4-CHLORO- (OR) DDT	
Waste Code:					U069	
Waste Code Desc:					1,2-BENZENEDICARBOXYLIC ACID, DIBUTYL ESTER (OR) DIBUTYL PHTHALATE	

<i>Map Key</i>	<i>Number of Records</i>	<i>Direction</i>	<i>Distance (mi/ft)</i>	<i>Elev/Diff (ft)</i>	<i>Site</i>	<i>DB</i>
<i>Waste Code:</i>					U070	
<i>Waste Code Desc:</i>					BENZENE, 1,2-DICHLORO- (OR) O-DICHLOROBENZENE	
<i>Waste Code:</i>					U075	
<i>Waste Code Desc:</i>					DICHLORODIFLUOROMETHANE (OR) METHANE, DICHLORODIFLUORO-	
<i>Waste Code:</i>					U077	
<i>Waste Code Desc:</i>					ETHANE, 1,2-DICHLORO- (OR) ETHYLENE DICHLORIDE	
<i>Waste Code:</i>					U080	
<i>Waste Code Desc:</i>					METHANE, DICHLORO- (OR) METHYLENE CHLORIDE	
<i>Waste Code:</i>					U106	
<i>Waste Code Desc:</i>					2,6-DINITROTOLUENE (OR) BENZENE, 2-METHYL-1,3-DINITRO-	
<i>Waste Code:</i>					U108	
<i>Waste Code Desc:</i>					1,4-DIETHYLENEOXIDE (OR) 1,4-DIOXANE	
<i>Waste Code:</i>					U112	
<i>Waste Code Desc:</i>					ACETIC ACID, ETHYL ESTER (I) (OR) ETHYL ACETATE (I)	
<i>Waste Code:</i>					U121	
<i>Waste Code Desc:</i>					METHANE, TRICHLOROFLUORO- (OR) TRICHLOROMONOFLUOROMETHANE	
<i>Waste Code:</i>					U123	
<i>Waste Code Desc:</i>					FORMIC ACID (C,T)	
<i>Waste Code:</i>					U129	
<i>Waste Code Desc:</i>					CYCLOHEXANE, 1,2,3,4,5,6-HEXACHLORO-, (1ALPHA, 2ALPHA, 3BETA, 4ALPHA, 5ALPHA, 6BETA)- (OR) LINDANE	
<i>Waste Code:</i>					U133	
<i>Waste Code Desc:</i>					HYDRAZINE (R,T)	
<i>Waste Code:</i>					U134	
<i>Waste Code Desc:</i>					HYDROFLUORIC ACID (C,T) (OR) HYDROGEN FLUORIDE (C,T)	
<i>Waste Code:</i>					U138	
<i>Waste Code Desc:</i>					METHANE, IODO- (OR) METHYL IODIDE	
<i>Waste Code:</i>					U140	
<i>Waste Code Desc:</i>					1-PROPANOL, 2-METHYL- (I,T) (OR) ISOBUTYL ALCOHOL (I,T)	
<i>Waste Code:</i>					U147	
<i>Waste Code Desc:</i>					2,5-FURANDIONE (OR) MALEIC ANHYDRIDE	
<i>Waste Code:</i>					U151	
<i>Waste Code Desc:</i>					MERCURY	
<i>Waste Code:</i>					U154	
<i>Waste Code Desc:</i>					METHANOL (I) (OR) METHYL ALCOHOL (I)	
<i>Waste Code:</i>					U157	
<i>Waste Code Desc:</i>					3-METHYLCHOLANTHRENE (OR) BENZ[J]ACEANTHRYLENE, 1,2-DIHYDRO-3-METHYL-	
<i>Waste Code:</i>					U158	
<i>Waste Code Desc:</i>					4,4'-METHYLENEBIS(2-CHLOROANILINE) (OR) BENZENAMINE, 4,4'-METHYLENEBIS[2-CHLORO-	
<i>Waste Code:</i>					U159	
<i>Waste Code Desc:</i>					2-BUTANONE (I,T) (OR) METHYL ETHYL KETONE (MEK) (I,T)	
<i>Waste Code:</i>					U160	
<i>Waste Code Desc:</i>					2-BUTANONE, PEROXIDE (R,T) (OR) METHYL ETHYL KETONE PEROXIDE (R,T)	
<i>Waste Code:</i>					U161	
<i>Waste Code Desc:</i>					4-METHYL-2-PENTANONE (I) (OR) METHYL ISOBUTYL KETONE (I) (OR) PENTANOL, 4-METHYL-	
<i>Waste Code:</i>					U165	

Map Key	Number of Records	Direction	Distance (mi/ft)	Elev/Diff (ft)	Site	DB
Waste Code Desc:		NAPHTHALENE				
Waste Code:		U170				
Waste Code Desc:		P-NITROPHENOL (I,T) (OR) PHENOL, 4-NITRO-				
Waste Code:		U176				
Waste Code Desc:		N-NITROSO-N-ETHYLUREA (OR) UREA, N-ETHYL-N-NITROSO-				
Waste Code:		U188				
Waste Code Desc:		PHENOL				
Waste Code:		U208				
Waste Code Desc:		1,1,1,2-TETRACHLOROETHANE (OR) ETHANE, 1,1,1,2-TETRACHLORO-				
Waste Code:		U210				
Waste Code Desc:		ETHENE, TETRACHLORO- (OR) TETRACHLOROETHYLENE				
Waste Code:		U213				
Waste Code Desc:		FURAN, TETRAHYDRO-(I) (OR) TETRAHYDROFURAN (I)				
Waste Code:		U217				
Waste Code Desc:		NITRIC ACID, THALLIUM(1+) SALT (OR) THALLIUM(I) NITRATE				
Waste Code:		U220				
Waste Code Desc:		BENZENE, METHYL- (OR) TOLUENE				
Waste Code:		U223				
Waste Code Desc:		BENZENE, 1,3-DIISOCYANATOMETHYL- (R,T) (OR) TOLUENE DIISOCYANATE (R,T)				
Waste Code:		U226				
Waste Code Desc:		ETHANE, 1,1,1-TRICHLORO- (OR) METHYL CHLOROFORM				
Waste Code:		U227				
Waste Code Desc:		1,1,2-TRICHLOROETHANE (OR) ETHANE, 1,1,2-TRICHLORO-				
Waste Code:		U228				
Waste Code Desc:		ETHENE, TRICHLORO- (OR) TRICHLOROETHYLENE				
Waste Code:		U234				
Waste Code Desc:		1,3,5-TRINITROBENZENE (R,T) (OR) BENZENE, 1,3,5-TRINITRO-				
Waste Code:		U238				
Waste Code Desc:		CARBAMIC ACID, ETHYL ESTER (OR) ETHYL CARBAMATE (URETHANE)				
Waste Code:		U239				
Waste Code Desc:		BENZENE, DIMETHYL- (I,T) (OR) XYLENE (I)				
Waste Code:		U359				
Waste Code Desc:		ETHANOL, 2-ETHOXY- (OR) ETHYLENE GLYCOL MONOETHYL ETHER				
Waste Code:		U404				
Waste Code Desc:		ETHANAMINE, N,N-DIETHYL- (OR) TRIETHYLAMINE				

Hazardous Waste Handler Details

Seq No: 23
Receive Date: 20070516
Handler Name: US DEPARTMENT OF ENERGY
Fed Waste Generator: 1
Generator Code Description: Large Quantity Generator
Source Type: Notification

Waste Code Details

Waste Code: D001
Waste Code Desc: IGNITABLE WASTE

Map Key	Number of Records	Direction	Distance (mi/ft)	Elev/Diff (ft)	Site	DB
Waste Code:					D002	
Waste Code Desc:					CORROSIVE WASTE	
Waste Code:					D003	
Waste Code Desc:					REACTIVE WASTE	
Waste Code:					D004	
Waste Code Desc:					ARSENIC	
Waste Code:					D005	
Waste Code Desc:					BARIUM	
Waste Code:					D006	
Waste Code Desc:					CADMIUM	
Waste Code:					D007	
Waste Code Desc:					CHROMIUM	
Waste Code:					D008	
Waste Code Desc:					LEAD	
Waste Code:					D009	
Waste Code Desc:					MERCURY	
Waste Code:					D010	
Waste Code Desc:					SELENIUM	
Waste Code:					D011	
Waste Code Desc:					SILVER	
Waste Code:					D012	
Waste Code Desc:					ENDRIN (1,2,3,4,10,10-HEXACHLORO-1,7-EPOXY-1,4,4A,5,6,7,8,8A-OCTAHYDRO-1,4-ENDO, ENDO-5,8-DIMETH-ANO-NAPHTHALENE)	
Waste Code:					D015	
Waste Code Desc:					TOXAPHENE (C10 H10 CL8, TECHNICAL CHLORINATED CAMPHENE, 67-69 PERCENT CHLORINE)	
Waste Code:					D016	
Waste Code Desc:					2,4-D (2,4-DICHLOROPHENOXYACETIC ACID)	
Waste Code:					D017	
Waste Code Desc:					2,4,5-TP SILVEX (2,4,5-TRICHLOROPHENOXYPROPIONIC ACID)	
Waste Code:					D018	
Waste Code Desc:					BENZENE	
Waste Code:					D019	
Waste Code Desc:					CARBON TETRACHLORIDE	
Waste Code:					D020	
Waste Code Desc:					CHLORDANE	
Waste Code:					D021	
Waste Code Desc:					CHLOROBENZENE	
Waste Code:					D022	
Waste Code Desc:					CHLOROFORM	
Waste Code:					D023	
Waste Code Desc:					O-CRESOL	
Waste Code:					D024	
Waste Code Desc:					M-CRESOL	
Waste Code:					D025	
Waste Code Desc:					P-CRESOL	
Waste Code:					D026	
Waste Code Desc:					CRESOL	

<i>Map Key</i>	<i>Number of Records</i>	<i>Direction</i>	<i>Distance (mi/ft)</i>	<i>Elev/Diff (ft)</i>	<i>Site</i>	<i>DB</i>
<i>Waste Code:</i>		D027				
<i>Waste Code Desc:</i>		1,4-DICHLOROBENZENE				
<i>Waste Code:</i>		D028				
<i>Waste Code Desc:</i>		1,2-DICHLOROETHANE				
<i>Waste Code:</i>		D029				
<i>Waste Code Desc:</i>		1,1-DICHLOROETHYLENE				
<i>Waste Code:</i>		D030				
<i>Waste Code Desc:</i>		2,4-DINITROTOLUENE				
<i>Waste Code:</i>		D031				
<i>Waste Code Desc:</i>		HEPTACHLOR (AND ITS EPOXIDE)				
<i>Waste Code:</i>		D032				
<i>Waste Code Desc:</i>		HEXACHLOROBENZENE				
<i>Waste Code:</i>		D033				
<i>Waste Code Desc:</i>		HEXACHLOROBUTADIENE				
<i>Waste Code:</i>		D034				
<i>Waste Code Desc:</i>		HEXACHLOROETHANE				
<i>Waste Code:</i>		D035				
<i>Waste Code Desc:</i>		METHYL ETHYL KETONE				
<i>Waste Code:</i>		D036				
<i>Waste Code Desc:</i>		NITROBENZENE				
<i>Waste Code:</i>		D037				
<i>Waste Code Desc:</i>		PENTACHLOROPHENOL				
<i>Waste Code:</i>		D038				
<i>Waste Code Desc:</i>		PYRIDINE				
<i>Waste Code:</i>		D039				
<i>Waste Code Desc:</i>		TETRACHLOROETHYLENE				
<i>Waste Code:</i>		D040				
<i>Waste Code Desc:</i>		TRICHLOROETHYLENE				
<i>Waste Code:</i>		D042				
<i>Waste Code Desc:</i>		2,4,6-TRICHLOROPHENOL				
<i>Waste Code:</i>		D043				
<i>Waste Code Desc:</i>		VINYL CHLORIDE				
<i>Waste Code:</i>		F001				
<i>Waste Code Desc:</i>		THE FOLLOWING SPENT HALOGENATED SOLVENTS USED IN DEGREASING: TETRACHLOROETHYLENE, TRICHLOROETHYLENE, METHYLENE CHLORIDE, 1,1,1-TRICHLOROETHANE, CARBON TETRACHLORIDE AND CHLORINATED FLUOROCARBONS; ALL SPENT SOLVENT MIXTURES/BLENDS USED IN DEGREASING CONTAINING, BEFORE USE, A TOTAL OF TEN PERCENT OR MORE (BY VOLUME) OF ONE OR MORE OF THE ABOVE HALOGENATED SOLVENTS OR THOSE SOLVENTS LISTED IN F002, F004, AND F005; AND STILL BOTTOMS FROM THE RECOVERY OF THESE SPENT SOLVENTS AND SPENT SOLVENT MIXTURES.				
<i>Waste Code:</i>		F002				
<i>Waste Code Desc:</i>		THE FOLLOWING SPENT HALOGENATED SOLVENTS: TETRACHLOROETHYLENE, METHYLENE CHLORIDE, TRICHLOROETHYLENE, 1,1,1-TRICHLOROETHANE, CHLOROBENZENE, 1,1,2-TRICHLORO-1,2,2-TRIFLUOROETHANE, ORTHO-DICHLOROBENZENE, TRICHLOROFLUOROMETHANE, AND 1,1,2, TRICHLOROETHANE; ALL SPENT SOLVENT MIXTURES/BLENDS CONTAINING, BEFORE USE, A TOTAL OF TEN PERCENT OR MORE (BY VOLUME) OF ONE OR MORE OF THE ABOVE HALOGENATED SOLVENTS OR THOSE SOLVENTS LISTED IN F001, F004, AND F005; AND STILL BOTTOMS FROM THE RECOVERY OF THESE SPENT SOLVENTS AND SPENT SOLVENT MIXTURES.				
<i>Waste Code:</i>		F003				
<i>Waste Code Desc:</i>		THE FOLLOWING SPENT NONHALOGENATED SOLVENTS: XYLENE, ACETONE, ETHYL ACETATE, ETHYL BENZENE, ETHYL ETHER, METHYL ISOBUTYL KETONE, N-BUTYL ALCOHOL, CYCLOHEXANONE, AND				

Map Key	Number of Records	Direction	Distance (mi/ft)	Elev/Diff (ft)	Site	DB
					METHANOL; ALL SPENT SOLVENT MIXTURES/BLENDS CONTAINING, BEFORE USE, ONLY THE ABOVE SPENT NONHALOGENATED SOLVENTS; AND ALL SPENT SOLVENT MIXTURES/BLENDS CONTAINING, BEFORE USE, ONE OR MORE OF THE ABOVE NONHALOGENATED SOLVENTS, AND A TOTAL OF TEN PERCENT OR MORE (BY VOLUME) OF ONE OR MORE OF THOSE SOLVENTS LISTED IN F001, F002, F004, AND F005; AND STILL BOTTOMS FROM THE RECOVERY OF THESE SPENT SOLVENTS AND SPENT SOLVENT MIXTURES.	
					Waste Code: F004 Waste Code Desc: THE FOLLOWING SPENT NONHALOGENATED SOLVENTS: CRESOLS, CRESYLIC ACID, AND NITROBENZENE; AND THE STILL BOTTOMS FROM THE RECOVERY OF THESE SOLVENTS; ALL SPENT SOLVENT MIXTURES/BLENDS CONTAINING, BEFORE USE, A TOTAL OF TEN PERCENT OR MORE (BY VOLUME) OF ONE OR MORE OF THE ABOVE NONHALOGENATED SOLVENTS OR THOSE SOLVENTS LISTED IN F001, F002, AND F005; AND STILL BOTTOMS FROM THE RECOVERY OF THESE SPENT SOLVENTS AND SPENT SOLVENT MIXTURES.	
					Waste Code: F005 Waste Code Desc: THE FOLLOWING SPENT NONHALOGENATED SOLVENTS: TOLUENE, METHYL ETHYL KETONE, CARBON DISULFIDE, ISOBUTANOL, PYRIDINE, BENZENE, 2-ETHOXYETHANOL, AND 2-NITROPROPANE; ALL SPENT SOLVENT MIXTURES/BLENDS CONTAINING, BEFORE USE, A TOTAL OF TEN PERCENT OR MORE (BY VOLUME) OF ONE OR MORE OF THE ABOVE NONHALOGENATED SOLVENTS OR THOSE SOLVENTS LISTED IN F001, F002, OR F004; AND STILL BOTTOMS FROM THE RECOVERY OF THESE SPENT SOLVENTS AND SPENT SOLVENT MIXTURES.	
					Waste Code: F006 Waste Code Desc: WASTEWATER TREATMENT SLUDGES FROM ELECTROPLATING OPERATIONS, EXCEPT FROM THE FOLLOWING PROCESSES: (1) SULFURIC ACID ANODIZING OF ALUMINUM; (2) TIN PLATING ON CARBON STEEL; (3) ZINC PLATING (SEGREGATED BASIS) ON CARBON STEEL; (4) ALUMINUM OR ZINC-ALUMINUM PLATING ON CARBON STEEL; (5) CLEANING/STRIPPING ASSOCIATED WITH TIN, ZINC, AND ALUMINUM PLATING ON CARBON STEEL; AND (6) CHEMICAL ETCHING AND MILLING OF ALUMINUM.	
					Waste Code: K044 Waste Code Desc: WASTEWATER TREATMENT SLUDGES FROM THE MANUFACTURING AND PROCESSING OF EXPLOSIVES.	
					Waste Code: K045 Waste Code Desc: SPENT CARBON FROM THE TREATMENT OF WASTEWATER CONTAINING EXPLOSIVES.	
					Waste Code: P004 Waste Code Desc: 1,4,5,8-DIMETHANONAPHTHALENE, 1,2,3,4,10,10-HEXA-CHLORO-1,4,4A,5,8,8A,-HEXAHYDRO-, (1ALPHA, 4ALPHA, 4ABETA, 5ALPHA, 8ALPHA, 8ABETA)- (OR) ALDRIN	
					Waste Code: P005 Waste Code Desc: 2-PROPEN-1-OL (OR) ALLYL ALCOHOL	
					Waste Code: P015 Waste Code Desc: BERYLLIUM	
					Waste Code: P018 Waste Code Desc: BRUCINE (OR) STRYCHNIDIN-10-ONE, 2,3-DIMETHOXY-	
					Waste Code: P022 Waste Code Desc: CARBON DISULFIDE	
					Waste Code: P030 Waste Code Desc: CYANIDES (SOLUBLE CYANIDE SALTS), NOT OTHERWISE SPECIFIED	
					Waste Code: P051 Waste Code Desc: 2,7:3,6-DIMETHANONAPHTH[2,3-B]OXIRENE, 3,4,5,6,9,9-HEXACHLORO-1A,2,2A,3,6,6A,7,7A-OCTAHYDRO-, (1AALPHA, 2BETA, 2ABETA, 3ALPHA, 6ALPHA, 6ABETA, 7BETA, 7AALPHA)- & METABOLITES (OR) ENDRIN (OR) ENDRIN, & METABOLITES	
					Waste Code: P077 Waste Code Desc: BENZENAMINE, 4-NITRO- (OR) P-NITROANILINE	
					Waste Code: P092 Waste Code Desc: MERCURY, (ACETATO-O)PHENYL- (OR) PHENYLMERCURY ACETATE	
					Waste Code: P095 Waste Code Desc: CARBONIC DICHLORIDE (OR) PHOSGENE	

Map Key	Number of Records	Direction	Distance (mi/ft)	Elev/Diff (ft)	Site	DB
Waste Code:		P098				
Waste Code Desc:		POTASSIUM CYANIDE (OR) POTASSIUM CYANIDE K(CN)				
Waste Code:		P105				
Waste Code Desc:		SODIUM AZIDE				
Waste Code:		U002				
Waste Code Desc:		2-PROPANONE (I) (OR) ACETONE (I)				
Waste Code:		U003				
Waste Code Desc:		ACETONITRILE (I,T)				
Waste Code:		U019				
Waste Code Desc:		BENZENE (I,T)				
Waste Code:		U031				
Waste Code Desc:		1-BUTANOL (I) (OR) N-BUTYL ALCOHOL (I)				
Waste Code:		U041				
Waste Code Desc:		EPICHLOROHYDRIN (OR) OXIRANE, (CHLOROMETHYL)-				
Waste Code:		U043				
Waste Code Desc:		ETHENE, CHLORO- (OR) VINYL CHLORIDE				
Waste Code:		U044				
Waste Code Desc:		CHLOROFORM (OR) METHANE, TRICHLORO-				
Waste Code:		U056				
Waste Code Desc:		BENZENE, HEXAHYDRO- (I) (OR) CYCLOHEXANE (I)				
Waste Code:		U057				
Waste Code Desc:		CYCLOHEXANONE (I)				
Waste Code:		U061				
Waste Code Desc:		BENZENE, 1,1'-(2,2,2-TRICHLOROETHYLIDENE)BIS[4-CHLORO- (OR) DDT				
Waste Code:		U069				
Waste Code Desc:		1,2-BENZENEDICARBOXYLIC ACID, DIBUTYL ESTER (OR) DIBUTYL PHTHALATE				
Waste Code:		U070				
Waste Code Desc:		BENZENE, 1,2-DICHLORO- (OR) O-DICHLOROBENZENE				
Waste Code:		U075				
Waste Code Desc:		DICHLORODIFLUOROMETHANE (OR) METHANE, DICHLORODIFLUORO-				
Waste Code:		U077				
Waste Code Desc:		ETHANE, 1,2-DICHLORO- (OR) ETHYLENE DICHLORIDE				
Waste Code:		U080				
Waste Code Desc:		METHANE, DICHLORO- (OR) METHYLENE CHLORIDE				
Waste Code:		U106				
Waste Code Desc:		2,6-DINITROTOLUENE (OR) BENZENE, 2-METHYL-1,3-DINITRO-				
Waste Code:		U108				
Waste Code Desc:		1,4-DIETHYLENEOXIDE (OR) 1,4-DIOXANE				
Waste Code:		U112				
Waste Code Desc:		ACETIC ACID, ETHYL ESTER (I) (OR) ETHYL ACETATE (I)				
Waste Code:		U121				
Waste Code Desc:		METHANE, TRICHLOROFLUORO- (OR) TRICHLOROMONOFLUOROMETHANE				
Waste Code:		U123				
Waste Code Desc:		FORMIC ACID (C,T)				
Waste Code:		U129				
Waste Code Desc:		CYCLOHEXANE, 1,2,3,4,5,6-HEXACHLORO-, (1ALPHA, 2ALPHA, 3BETA, 4ALPHA, 5ALPHA, 6BETA)- (OR) LINDANE				

Map Key	Number of Records	Direction	Distance (mi/ft)	Elev/Diff (ft)	Site	DB
Waste Code:		U133				
Waste Code Desc:		HYDRAZINE (R,T)				
Waste Code:		U134				
Waste Code Desc:		HYDROFLUORIC ACID (C,T) (OR) HYDROGEN FLUORIDE (C,T)				
Waste Code:		U138				
Waste Code Desc:		METHANE, IODO- (OR) METHYL IODIDE				
Waste Code:		U140				
Waste Code Desc:		1-PROPANOL, 2-METHYL- (I,T) (OR) ISOBUTYL ALCOHOL (I,T)				
Waste Code:		U147				
Waste Code Desc:		2,5-FURANDIONE (OR) MALEIC ANHYDRIDE				
Waste Code:		U151				
Waste Code Desc:		MERCURY				
Waste Code:		U154				
Waste Code Desc:		METHANOL (I) (OR) METHYL ALCOHOL (I)				
Waste Code:		U157				
Waste Code Desc:		3-METHYLCHOLANTHRENE (OR) BENZ[J]ACEANTHRYLENE, 1,2-DIHYDRO-3-METHYL-				
Waste Code:		U158				
Waste Code Desc:		4,4'-METHYLENEBIS(2-CHLOROANILINE) (OR) BENZENAMINE, 4,4'-METHYLENEBIS[2-CHLORO-				
Waste Code:		U159				
Waste Code Desc:		2-BUTANONE (I,T) (OR) METHYL ETHYL KETONE (MEK) (I,T)				
Waste Code:		U160				
Waste Code Desc:		2-BUTANONE, PEROXIDE (R,T) (OR) METHYL ETHYL KETONE PEROXIDE (R,T)				
Waste Code:		U161				
Waste Code Desc:		4-METHYL-2-PENTANONE (I) (OR) METHYL ISOBUTYL KETONE (I) (OR) PENTANOL, 4-METHYL-				
Waste Code:		U165				
Waste Code Desc:		NAPHTHALENE				
Waste Code:		U170				
Waste Code Desc:		P-NITROPHENOL (I,T) (OR) PHENOL, 4-NITRO-				
Waste Code:		U176				
Waste Code Desc:		N-NITROSO-N-ETHYLUREA (OR) UREA, N-ETHYL-N-NITROSO-				
Waste Code:		U188				
Waste Code Desc:		PHENOL				
Waste Code:		U208				
Waste Code Desc:		1,1,1,2-TETRACHLOROETHANE (OR) ETHANE, 1,1,1,2-TETRACHLORO-				
Waste Code:		U210				
Waste Code Desc:		ETHENE, TETRACHLORO- (OR) TETRACHLOROETHYLENE				
Waste Code:		U213				
Waste Code Desc:		FURAN, TETRAHYDRO-(I) (OR) TETRAHYDROFURAN (I)				
Waste Code:		U217				
Waste Code Desc:		NITRIC ACID, THALLIUM(1+) SALT (OR) THALLIUM(I) NITRATE				
Waste Code:		U220				
Waste Code Desc:		BENZENE, METHYL- (OR) TOLUENE				
Waste Code:		U223				
Waste Code Desc:		BENZENE, 1,3-DIISOCYANATOMETHYL- (R,T) (OR) TOLUENE DIISOCYANATE (R,T)				
Waste Code:		U226				
Waste Code Desc:		ETHANE, 1,1,1-TRICHLORO- (OR) METHYL CHLOROFORM				

Map Key	Number of Records	Direction	Distance (mi/ft)	Elev/Diff (ft)	Site	DB
Waste Code:		U227				
Waste Code Desc:		1,1,2-TRICHLOROETHANE (OR) ETHANE, 1,1,2-TRICHLORO-				
Waste Code:		U228				
Waste Code Desc:		ETHENE, TRICHLORO- (OR) TRICHLOROETHYLENE				
Waste Code:		U234				
Waste Code Desc:		1,3,5-TRINITROBENZENE (R,T) (OR) BENZENE, 1,3,5-TRINITRO-				
Waste Code:		U238				
Waste Code Desc:		CARBAMIC ACID, ETHYL ESTER (OR) ETHYL CARBAMATE (URETHANE)				
Waste Code:		U239				
Waste Code Desc:		BENZENE, DIMETHYL- (I,T) (OR) XYLENE (I)				
Waste Code:		U359				
Waste Code Desc:		ETHANOL, 2-ETHOXY- (OR) ETHYLENE GLYCOL MONOETHYL ETHER				
Waste Code:		U404				
Waste Code Desc:		ETHANAMINE, N,N-DIETHYL- (OR) TRIETHYLAMINE				

Hazardous Waste Handler Details

Seq No: 24
Receive Date: 20070525
Handler Name: US DEPARTMENT OF ENERGY
Fed Waste Generator: 1
Generator Code Description: Large Quantity Generator
Source Type: Notification

Waste Code Details

Waste Code: D001
Waste Code Desc: IGNITABLE WASTE

Waste Code: D002
Waste Code Desc: CORROSIVE WASTE

Waste Code: D003
Waste Code Desc: REACTIVE WASTE

Waste Code: D004
Waste Code Desc: ARSENIC

Waste Code: D005
Waste Code Desc: BARIUM

Waste Code: D006
Waste Code Desc: CADMIUM

Waste Code: D007
Waste Code Desc: CHROMIUM

Waste Code: D008
Waste Code Desc: LEAD

Waste Code: D009
Waste Code Desc: MERCURY

Waste Code: D010
Waste Code Desc: SELENIUM

Waste Code: D011
Waste Code Desc: SILVER

Waste Code: D012

Map Key	Number of Records	Direction	Distance (mi/ft)	Elev/Diff (ft)	Site	DB
Waste Code Desc:					ENDRIN (1,2,3,4,10,10-HEXACHLORO-1,7-EPOXY-1,4,4A,5,6,7,8,8A-OCTAHYDRO-1,4-ENDO, ENDO-5,8-DIMETH-ANO-NAPHTHALENE)	
Waste Code:					D015	
Waste Code Desc:					TOXAPHENE (C10 H10 CL8, TECHNICAL CHLORINATED CAMPHENE, 67-69 PERCENT CHLORINE)	
Waste Code:					D016	
Waste Code Desc:					2,4-D (2,4-DICHLOROPHENOXYACETIC ACID)	
Waste Code:					D017	
Waste Code Desc:					2,4,5-TP SILVEX (2,4,5-TRICHLOROPHENOXYPROPIONIC ACID)	
Waste Code:					D018	
Waste Code Desc:					BENZENE	
Waste Code:					D019	
Waste Code Desc:					CARBON TETRACHLORIDE	
Waste Code:					D020	
Waste Code Desc:					CHLORDANE	
Waste Code:					D021	
Waste Code Desc:					CHLOROBENZENE	
Waste Code:					D022	
Waste Code Desc:					CHLOROFORM	
Waste Code:					D023	
Waste Code Desc:					O-CRESOL	
Waste Code:					D024	
Waste Code Desc:					M-CRESOL	
Waste Code:					D025	
Waste Code Desc:					P-CRESOL	
Waste Code:					D026	
Waste Code Desc:					CRESOL	
Waste Code:					D027	
Waste Code Desc:					1,4-DICHLOROBENZENE	
Waste Code:					D028	
Waste Code Desc:					1,2-DICHLOROETHANE	
Waste Code:					D029	
Waste Code Desc:					1,1-DICHLOROETHYLENE	
Waste Code:					D030	
Waste Code Desc:					2,4-DINITROTOLUENE	
Waste Code:					D031	
Waste Code Desc:					HEPTACHLOR (AND ITS EPOXIDE)	
Waste Code:					D032	
Waste Code Desc:					HEXACHLOROBENZENE	
Waste Code:					D033	
Waste Code Desc:					HEXACHLOROBUTADIENE	
Waste Code:					D034	
Waste Code Desc:					HEXACHLOROETHANE	
Waste Code:					D035	
Waste Code Desc:					METHYL ETHYL KETONE	
Waste Code:					D036	
Waste Code Desc:					NITROBENZENE	

Map Key	Number of Records	Direction	Distance (mi/ft)	Elev/Diff (ft)	Site	DB
Waste Code: Waste Code Desc:					D037 PENTACHLOROPHENOL	
Waste Code: Waste Code Desc:					D038 PYRIDINE	
Waste Code: Waste Code Desc:					D039 TETRACHLOROETHYLENE	
Waste Code: Waste Code Desc:					D040 TRICHLOROETHYLENE	
Waste Code: Waste Code Desc:					D042 2,4,6-TRICHLOROPHENOL	
Waste Code: Waste Code Desc:					D043 VINYL CHLORIDE	
Waste Code: Waste Code Desc:					F001 THE FOLLOWING SPENT HALOGENATED SOLVENTS USED IN DEGREASING: TETRACHLOROETHYLENE, TRICHLOROETHYLENE, METHYLENE CHLORIDE, 1,1,1-TRICHLOROETHANE, CARBON TETRACHLORIDE AND CHLORINATED FLUOROCARBONS; ALL SPENT SOLVENT MIXTURES/BLENDS USED IN DEGREASING CONTAINING, BEFORE USE, A TOTAL OF TEN PERCENT OR MORE (BY VOLUME) OF ONE OR MORE OF THE ABOVE HALOGENATED SOLVENTS OR THOSE SOLVENTS LISTED IN F002, F004, AND F005; AND STILL BOTTOMS FROM THE RECOVERY OF THESE SPENT SOLVENTS AND SPENT SOLVENT MIXTURES.	
Waste Code: Waste Code Desc:					F002 THE FOLLOWING SPENT HALOGENATED SOLVENTS: TETRACHLOROETHYLENE, METHYLENE CHLORIDE, TRICHLOROETHYLENE, 1,1,1-TRICHLOROETHANE, CHLOROBENZENE, 1,1,2-TRICHLORO-1,2,2-TRIFLUOROETHANE, ORTHO-DICHLOROBENZENE, TRICHLOROFLUOROMETHANE, AND 1,1,2, TRICHLOROETHANE; ALL SPENT SOLVENT MIXTURES/BLENDS CONTAINING, BEFORE USE, A TOTAL OF TEN PERCENT OR MORE (BY VOLUME) OF ONE OR MORE OF THE ABOVE HALOGENATED SOLVENTS OR THOSE SOLVENTS LISTED IN F001, F004, AND F005; AND STILL BOTTOMS FROM THE RECOVERY OF THESE SPENT SOLVENTS AND SPENT SOLVENT MIXTURES.	
Waste Code: Waste Code Desc:					F003 THE FOLLOWING SPENT NONHALOGENATED SOLVENTS: XYLENE, ACETONE, ETHYL ACETATE, ETHYL BENZENE, ETHYL ETHER, METHYL ISOBUTYL KETONE, N-BUTYL ALCOHOL, CYCLOHEXANONE, AND METHANOL; ALL SPENT SOLVENT MIXTURES/BLENDS CONTAINING, BEFORE USE, ONLY THE ABOVE SPENT NONHALOGENATED SOLVENTS; AND ALL SPENT SOLVENT MIXTURES/BLENDS CONTAINING, BEFORE USE, ONE OR MORE OF THE ABOVE NONHALOGENATED SOLVENTS, AND A TOTAL OF TEN PERCENT OR MORE (BY VOLUME) OF ONE OR MORE OF THOSE SOLVENTS LISTED IN F001, F002, F004, AND F005; AND STILL BOTTOMS FROM THE RECOVERY OF THESE SPENT SOLVENTS AND SPENT SOLVENT MIXTURES.	
Waste Code: Waste Code Desc:					F004 THE FOLLOWING SPENT NONHALOGENATED SOLVENTS: CRESOLS, CRESYLIC ACID, AND NITROBENZENE; AND THE STILL BOTTOMS FROM THE RECOVERY OF THESE SOLVENTS; ALL SPENT SOLVENT MIXTURES/BLENDS CONTAINING, BEFORE USE, A TOTAL OF TEN PERCENT OR MORE (BY VOLUME) OF ONE OR MORE OF THE ABOVE NONHALOGENATED SOLVENTS OR THOSE SOLVENTS LISTED IN F001, F002, AND F005; AND STILL BOTTOMS FROM THE RECOVERY OF THESE SPENT SOLVENTS AND SPENT SOLVENT MIXTURES.	
Waste Code: Waste Code Desc:					F005 THE FOLLOWING SPENT NONHALOGENATED SOLVENTS: TOLUENE, METHYL ETHYL KETONE, CARBON DISULFIDE, ISOBUTANOL, PYRIDINE, BENZENE, 2-ETHOXYETHANOL, AND 2-NITROPROPANE; ALL SPENT SOLVENT MIXTURES/BLENDS CONTAINING, BEFORE USE, A TOTAL OF TEN PERCENT OR MORE (BY VOLUME) OF ONE OR MORE OF THE ABOVE NONHALOGENATED SOLVENTS OR THOSE SOLVENTS LISTED IN F001, F002, OR F004; AND STILL BOTTOMS FROM THE RECOVERY OF THESE SPENT SOLVENTS AND SPENT SOLVENT MIXTURES.	
Waste Code: Waste Code Desc:					F006 WASTEWATER TREATMENT SLUDGES FROM ELECTROPLATING OPERATIONS, EXCEPT FROM THE FOLLOWING PROCESSES: (1) SULFURIC ACID ANODIZING OF ALUMINUM; (2) TIN PLATING ON CARBON STEEL; (3) ZINC PLATING (SEGREGATED BASIS) ON CARBON STEEL; (4) ALUMINUM OR ZINC-ALUMINUM PLATING ON CARBON STEEL; (5) CLEANING/STRIPPING ASSOCIATED WITH TIN, ZINC, AND ALUMINUM PLATING ON CARBON STEEL; AND (6) CHEMICAL ETCHING AND MILLING OF ALUMINUM.	
Waste Code: Waste Code Desc:					K044 WASTEWATER TREATMENT SLUDGES FROM THE MANUFACTURING AND PROCESSING OF	

Map Key	Number of Records	Direction	Distance (mi/ft)	Elev/Diff (ft)	Site	DB
					EXPLOSIVES.	
Waste Code:					K045	
Waste Code Desc:					SPENT CARBON FROM THE TREATMENT OF WASTEWATER CONTAINING EXPLOSIVES.	
Waste Code:					P004	
Waste Code Desc:					1,4,5,8-DIMETHANONAPHTHALENE, 1,2,3,4,10,10-HEXA-CHLORO-1,4,4A,5,8,8A,-HEXAHYDRO-, (1ALPHA, 4ALPHA, 4ABETA, 5ALPHA, 8ALPHA, 8ABETA)- (OR) ALDRIN	
Waste Code:					P005	
Waste Code Desc:					2-PROPEN-1-OL (OR) ALLYL ALCOHOL	
Waste Code:					P015	
Waste Code Desc:					BERYLLIUM	
Waste Code:					P018	
Waste Code Desc:					BRUCINE (OR) STRYCHNIDIN-10-ONE, 2,3-DIMETHOXY-	
Waste Code:					P022	
Waste Code Desc:					CARBON DISULFIDE	
Waste Code:					P030	
Waste Code Desc:					CYANIDES (SOLUBLE CYANIDE SALTS), NOT OTHERWISE SPECIFIED	
Waste Code:					P051	
Waste Code Desc:					2,7:3,6-DIMETHANONAPHTH[2,3-B]OXIRENE, 3,4,5,6,9,9-HEXACHLORO-1A,2,2A,3,6,6A,7,7A-OCTAHYDRO-, (1AALPHA, 2BETA, 2ABETA, 3ALPHA, 6ALPHA, 6ABETA, 7BETA, 7AALPHA)- & METABOLITES (OR) ENDRIN (OR) ENDRIN, & METABOLITES	
Waste Code:					P077	
Waste Code Desc:					BENZENAMINE, 4-NITRO- (OR) P-NITROANILINE	
Waste Code:					P092	
Waste Code Desc:					MERCURY, (ACETATO-O)PHENYL- (OR) PHENYLMERCURY ACETATE	
Waste Code:					P095	
Waste Code Desc:					CARBONIC DICHLORIDE (OR) PHOSGENE	
Waste Code:					P098	
Waste Code Desc:					POTASSIUM CYANIDE (OR) POTASSIUM CYANIDE K(CN)	
Waste Code:					P105	
Waste Code Desc:					SODIUM AZIDE	
Waste Code:					U002	
Waste Code Desc:					2-PROPANONE (I) (OR) ACETONE (I)	
Waste Code:					U003	
Waste Code Desc:					ACETONITRILE (I,T)	
Waste Code:					U019	
Waste Code Desc:					BENZENE (I,T)	
Waste Code:					U031	
Waste Code Desc:					1-BUTANOL (I) (OR) N-BUTYL ALCOHOL (I)	
Waste Code:					U041	
Waste Code Desc:					EPICHLOROHYDRIN (OR) OXIRANE, (CHLOROMETHYL)-	
Waste Code:					U043	
Waste Code Desc:					ETHENE, CHLORO- (OR) VINYL CHLORIDE	
Waste Code:					U044	
Waste Code Desc:					CHLOROFORM (OR) METHANE, TRICHLORO-	
Waste Code:					U056	
Waste Code Desc:					BENZENE, HEXAHYDRO- (I) (OR) CYCLOHEXANE (I)	
Waste Code:					U057	

Map Key	Number of Records	Direction	Distance (mi/ft)	Elev/Diff (ft)	Site	DB
Waste Code Desc:		CYCLOHEXANONE (I)				
Waste Code:		U061				
Waste Code Desc:		BENZENE, 1,1'-(2,2,2-TRICHLOROETHYLIDENE)BIS[4-CHLORO- (OR) DDT				
Waste Code:		U069				
Waste Code Desc:		1,2-BENZENEDICARBOXYLIC ACID, DIBUTYL ESTER (OR) DIBUTYL PHTHALATE				
Waste Code:		U070				
Waste Code Desc:		BENZENE, 1,2-DICHLORO- (OR) O-DICHLOROBENZENE				
Waste Code:		U075				
Waste Code Desc:		DICHLORODIFLUOROMETHANE (OR) METHANE, DICHLORODIFLUORO-				
Waste Code:		U077				
Waste Code Desc:		ETHANE, 1,2-DICHLORO- (OR) ETHYLENE DICHLORIDE				
Waste Code:		U080				
Waste Code Desc:		METHANE, DICHLORO- (OR) METHYLENE CHLORIDE				
Waste Code:		U106				
Waste Code Desc:		2,6-DINITROTOLUENE (OR) BENZENE, 2-METHYL-1,3-DINITRO-				
Waste Code:		U108				
Waste Code Desc:		1,4-DIETHYLENEOXIDE (OR) 1,4-DIOXANE				
Waste Code:		U112				
Waste Code Desc:		ACETIC ACID, ETHYL ESTER (I) (OR) ETHYL ACETATE (I)				
Waste Code:		U121				
Waste Code Desc:		METHANE, TRICHLOROFLUORO- (OR) TRICHLOROMONOFUOROMETHANE				
Waste Code:		U123				
Waste Code Desc:		FORMIC ACID (C,T)				
Waste Code:		U129				
Waste Code Desc:		CYCLOHEXANE, 1,2,3,4,5,6-HEXACHLORO-, (1ALPHA, 2ALPHA, 3BETA, 4ALPHA, 5ALPHA, 6BETA)- (OR) LINDANE				
Waste Code:		U133				
Waste Code Desc:		HYDRAZINE (R,T)				
Waste Code:		U134				
Waste Code Desc:		HYDROFLUORIC ACID (C,T) (OR) HYDROGEN FLUORIDE (C,T)				
Waste Code:		U138				
Waste Code Desc:		METHANE, IODO- (OR) METHYL IODIDE				
Waste Code:		U140				
Waste Code Desc:		1-PROPANOL, 2-METHYL- (I,T) (OR) ISOBUTYL ALCOHOL (I,T)				
Waste Code:		U147				
Waste Code Desc:		2,5-FURANDIONE (OR) MALEIC ANHYDRIDE				
Waste Code:		U151				
Waste Code Desc:		MERCURY				
Waste Code:		U154				
Waste Code Desc:		METHANOL (I) (OR) METHYL ALCOHOL (I)				
Waste Code:		U157				
Waste Code Desc:		3-METHYLCHOLANTHRENE (OR) BENZ[J]ACEANTHRYLENE, 1,2-DIHYDRO-3-METHYL-				
Waste Code:		U158				
Waste Code Desc:		4,4'-METHYLENEBIS(2-CHLOROANILINE) (OR) BENZENAMINE, 4,4'-METHYLENEBIS[2-CHLORO-				
Waste Code:		U159				
Waste Code Desc:		2-BUTANONE (I,T) (OR) METHYL ETHYL KETONE (MEK) (I,T)				

Map Key	Number of Records	Direction	Distance (mi/ft)	Elev/Diff (ft)	Site	DB
Waste Code:		U160				
Waste Code Desc:		2-BUTANONE, PEROXIDE (R,T) (OR) METHYL ETHYL KETONE PEROXIDE (R,T)				
Waste Code:		U161				
Waste Code Desc:		4-METHYL-2-PENTANONE (I) (OR) METHYL ISOBUTYL KETONE (I) (OR) PENTANOL, 4-METHYL-				
Waste Code:		U165				
Waste Code Desc:		NAPHTHALENE				
Waste Code:		U170				
Waste Code Desc:		P-NITROPHENOL (I,T) (OR) PHENOL, 4-NITRO-				
Waste Code:		U176				
Waste Code Desc:		N-NITROSO-N-ETHYLUREA (OR) UREA, N-ETHYL-N-NITROSO-				
Waste Code:		U188				
Waste Code Desc:		PHENOL				
Waste Code:		U208				
Waste Code Desc:		1,1,1,2-TETRACHLOROETHANE (OR) ETHANE, 1,1,1,2-TETRACHLORO-				
Waste Code:		U210				
Waste Code Desc:		ETHENE, TETRACHLORO- (OR) TETRACHLOROETHYLENE				
Waste Code:		U213				
Waste Code Desc:		FURAN, TETRAHYDRO-(I) (OR) TETRAHYDROFURAN (I)				
Waste Code:		U217				
Waste Code Desc:		NITRIC ACID, THALLIUM(1+) SALT (OR) THALLIUM(I) NITRATE				
Waste Code:		U220				
Waste Code Desc:		BENZENE, METHYL- (OR) TOLUENE				
Waste Code:		U223				
Waste Code Desc:		BENZENE, 1,3-DIISOCYANATOMETHYL- (R,T) (OR) TOLUENE DIISOCYANATE (R,T)				
Waste Code:		U226				
Waste Code Desc:		ETHANE, 1,1,1-TRICHLORO- (OR) METHYL CHLOROFORM				
Waste Code:		U227				
Waste Code Desc:		1,1,2-TRICHLOROETHANE (OR) ETHANE, 1,1,2-TRICHLORO-				
Waste Code:		U228				
Waste Code Desc:		ETHENE, TRICHLORO- (OR) TRICHLOROETHYLENE				
Waste Code:		U234				
Waste Code Desc:		1,3,5-TRINITROBENZENE (R,T) (OR) BENZENE, 1,3,5-TRINITRO-				
Waste Code:		U238				
Waste Code Desc:		CARBAMIC ACID, ETHYL ESTER (OR) ETHYL CARBAMATE (URETHANE)				
Waste Code:		U239				
Waste Code Desc:		BENZENE, DIMETHYL- (I,T) (OR) XYLENE (I)				
Waste Code:		U359				
Waste Code Desc:		ETHANOL, 2-ETHOXY- (OR) ETHYLENE GLYCOL MONOETHYL ETHER				
Waste Code:		U404				
Waste Code Desc:		ETHANAMINE, N,N-DIETHYL- (OR) TRIETHYLAMINE				

Hazardous Waste Handler Details

Seq No: 25
Receive Date: 20070529
Handler Name: US DEPARTMENT OF ENERGY
Fed Waste Generator: 1
Generator Code Description: Large Quantity Generator
Source Type: Notification

Map Key	Number of Records	Direction	Distance (mi/ft)	Elev/Diff (ft)	Site	DB
<u>Waste Code Details</u>						
Waste Code:					D001	
Waste Code Desc:					IGNITABLE WASTE	
Waste Code:					D002	
Waste Code Desc:					CORROSIVE WASTE	
Waste Code:					D003	
Waste Code Desc:					REACTIVE WASTE	
Waste Code:					D004	
Waste Code Desc:					ARSENIC	
Waste Code:					D005	
Waste Code Desc:					BARIUM	
Waste Code:					D006	
Waste Code Desc:					CADMIUM	
Waste Code:					D007	
Waste Code Desc:					CHROMIUM	
Waste Code:					D008	
Waste Code Desc:					LEAD	
Waste Code:					D009	
Waste Code Desc:					MERCURY	
Waste Code:					D010	
Waste Code Desc:					SELENIUM	
Waste Code:					D011	
Waste Code Desc:					SILVER	
Waste Code:					D012	
Waste Code Desc:					ENDRIN (1,2,3,4,10,10-HEXACHLORO-1,7-EPOXY-1,4,4A,5,6,7,8,8A-OCTAHYDRO-1,4-ENDO, ENDO-5,8-DIMETH-ANO-NAPHTHALENE)	
Waste Code:					D015	
Waste Code Desc:					TOXAPHENE (C10 H10 CL8, TECHNICAL CHLORINATED CAMPHENE, 67-69 PERCENT CHLORINE)	
Waste Code:					D016	
Waste Code Desc:					2,4-D (2,4-DICHLOROPHENOXYACETIC ACID)	
Waste Code:					D017	
Waste Code Desc:					2,4,5-TP SILVEX (2,4,5-TRICHLOROPHENOXYPROPIONIC ACID)	
Waste Code:					D018	
Waste Code Desc:					BENZENE	
Waste Code:					D019	
Waste Code Desc:					CARBON TETRACHLORIDE	
Waste Code:					D020	
Waste Code Desc:					CHLORDANE	
Waste Code:					D021	
Waste Code Desc:					CHLOROBENZENE	
Waste Code:					D022	
Waste Code Desc:					CHLOROFORM	
Waste Code:					D023	
Waste Code Desc:					O-CRESOL	
Waste Code:					D024	

Map Key	Number of Records	Direction	Distance (mi/ft)	Elev/Diff (ft)	Site	DB
Waste Code Desc:		M-CRESOL				
Waste Code:		D025				
Waste Code Desc:		P-CRESOL				
Waste Code:		D026				
Waste Code Desc:		CRESOL				
Waste Code:		D027				
Waste Code Desc:		1,4-DICHLOROBENZENE				
Waste Code:		D028				
Waste Code Desc:		1,2-DICHLOROETHANE				
Waste Code:		D029				
Waste Code Desc:		1,1-DICHLOROETHYLENE				
Waste Code:		D030				
Waste Code Desc:		2,4-DINITROTOLUENE				
Waste Code:		D031				
Waste Code Desc:		HEPTACHLOR (AND ITS EPOXIDE)				
Waste Code:		D032				
Waste Code Desc:		HEXACHLOROBENZENE				
Waste Code:		D033				
Waste Code Desc:		HEXACHLOROBUTADIENE				
Waste Code:		D034				
Waste Code Desc:		HEXACHLOROETHANE				
Waste Code:		D035				
Waste Code Desc:		METHYL ETHYL KETONE				
Waste Code:		D036				
Waste Code Desc:		NITROBENZENE				
Waste Code:		D037				
Waste Code Desc:		PENTACHLOROPHENOL				
Waste Code:		D038				
Waste Code Desc:		PYRIDINE				
Waste Code:		D039				
Waste Code Desc:		TETRACHLOROETHYLENE				
Waste Code:		D040				
Waste Code Desc:		TRICHLOROETHYLENE				
Waste Code:		D042				
Waste Code Desc:		2,4,6-TRICHLOROPHENOL				
Waste Code:		D043				
Waste Code Desc:		VINYL CHLORIDE				
Waste Code:		F001				
Waste Code Desc:		THE FOLLOWING SPENT HALOGENATED SOLVENTS USED IN DEGREASING: TETRACHLOROETHYLENE, TRICHLOROETHYLENE, METHYLENE CHLORIDE, 1,1,1-TRICHLOROETHANE, CARBON TETRACHLORIDE AND CHLORINATED FLUOROCARBONS; ALL SPENT SOLVENT MIXTURES/BLENDS USED IN DEGREASING CONTAINING, BEFORE USE, A TOTAL OF TEN PERCENT OR MORE (BY VOLUME) OF ONE OR MORE OF THE ABOVE HALOGENATED SOLVENTS OR THOSE SOLVENTS LISTED IN F002, F004, AND F005; AND STILL BOTTOMS FROM THE RECOVERY OF THESE SPENT SOLVENTS AND SPENT SOLVENT MIXTURES.				
Waste Code:		F002				
Waste Code Desc:		THE FOLLOWING SPENT HALOGENATED SOLVENTS: TETRACHLOROETHYLENE, METHYLENE CHLORIDE, TRICHLOROETHYLENE, 1,1,1-TRICHLOROETHANE, CHLOROBENZENE, 1,1,2-TRICHLORO-1,2,2-TRIFLUOROETHANE, ORTHO-DICHLOROBENZENE, TRICHLOROFLUOROMETHANE, AND 1,1,2, TRICHLOROETHANE; ALL SPENT SOLVENT MIXTURES/BLENDS CONTAINING, BEFORE USE, A TOTAL OF				

Map Key	Number of Records	Direction	Distance (mi/ft)	Elev/Diff (ft)	Site	DB
					TEN PERCENT OR MORE (BY VOLUME) OF ONE OR MORE OF THE ABOVE HALOGENATED SOLVENTS OR THOSE SOLVENTS LISTED IN F001, F004, AND F005; AND STILL BOTTOMS FROM THE RECOVERY OF THESE SPENT SOLVENTS AND SPENT SOLVENT MIXTURES.	
	Waste Code:				F003	
	Waste Code Desc:				THE FOLLOWING SPENT NONHALOGENATED SOLVENTS: XYLENE, ACETONE, ETHYL ACETATE, ETHYL BENZENE, ETHYL ETHER, METHYL ISOBUTYL KETONE, N-BUTYL ALCOHOL, CYCLOHEXANONE, AND METHANOL; ALL SPENT SOLVENT MIXTURES/BLENDS CONTAINING, BEFORE USE, ONLY THE ABOVE SPENT NONHALOGENATED SOLVENTS; AND ALL SPENT SOLVENT MIXTURES/BLENDS CONTAINING, BEFORE USE, ONE OR MORE OF THE ABOVE NONHALOGENATED SOLVENTS, AND A TOTAL OF TEN PERCENT OR MORE (BY VOLUME) OF ONE OR MORE OF THOSE SOLVENTS LISTED IN F001, F002, F004, AND F005; AND STILL BOTTOMS FROM THE RECOVERY OF THESE SPENT SOLVENTS AND SPENT SOLVENT MIXTURES.	
	Waste Code:				F004	
	Waste Code Desc:				THE FOLLOWING SPENT NONHALOGENATED SOLVENTS: CRESOLS, CRESYLIC ACID, AND NITROBENZENE; AND THE STILL BOTTOMS FROM THE RECOVERY OF THESE SOLVENTS; ALL SPENT SOLVENT MIXTURES/BLENDS CONTAINING, BEFORE USE, A TOTAL OF TEN PERCENT OR MORE (BY VOLUME) OF ONE OR MORE OF THE ABOVE NONHALOGENATED SOLVENTS OR THOSE SOLVENTS LISTED IN F001, F002, AND F005; AND STILL BOTTOMS FROM THE RECOVERY OF THESE SPENT SOLVENTS AND SPENT SOLVENT MIXTURES.	
	Waste Code:				F005	
	Waste Code Desc:				THE FOLLOWING SPENT NONHALOGENATED SOLVENTS: TOLUENE, METHYL ETHYL KETONE, CARBON DISULFIDE, ISOBUTANOL, PYRIDINE, BENZENE, 2-ETHOXYETHANOL, AND 2-NITROPROPANE; ALL SPENT SOLVENT MIXTURES/BLENDS CONTAINING, BEFORE USE, A TOTAL OF TEN PERCENT OR MORE (BY VOLUME) OF ONE OR MORE OF THE ABOVE NONHALOGENATED SOLVENTS OR THOSE SOLVENTS LISTED IN F001, F002, OR F004; AND STILL BOTTOMS FROM THE RECOVERY OF THESE SPENT SOLVENTS AND SPENT SOLVENT MIXTURES.	
	Waste Code:				F006	
	Waste Code Desc:				WASTEWATER TREATMENT SLUDGES FROM ELECTROPLATING OPERATIONS, EXCEPT FROM THE FOLLOWING PROCESSES: (1) SULFURIC ACID ANODIZING OF ALUMINUM; (2) TIN PLATING ON CARBON STEEL; (3) ZINC PLATING (SEGREGATED BASIS) ON CARBON STEEL; (4) ALUMINUM OR ZINC-ALUMINUM PLATING ON CARBON STEEL; (5) CLEANING/STRIPPING ASSOCIATED WITH TIN, ZINC, AND ALUMINUM PLATING ON CARBON STEEL; AND (6) CHEMICAL ETCHING AND MILLING OF ALUMINUM.	
	Waste Code:				K044	
	Waste Code Desc:				WASTEWATER TREATMENT SLUDGES FROM THE MANUFACTURING AND PROCESSING OF EXPLOSIVES.	
	Waste Code:				K045	
	Waste Code Desc:				SPENT CARBON FROM THE TREATMENT OF WASTEWATER CONTAINING EXPLOSIVES.	
	Waste Code:				P004	
	Waste Code Desc:				1,4,5,8-DIMETHANONAPHTHALENE, 1,2,3,4,10,10-HEXA-CHLORO-1,4,4A,5,8,8A,-HEXAHYDRO-, (1ALPHA, 4ALPHA, 4ABETA, 5ALPHA, 8ALPHA, 8ABETA)- (OR) ALDRIN	
	Waste Code:				P005	
	Waste Code Desc:				2-PROPEN-1-OL (OR) ALLYL ALCOHOL	
	Waste Code:				P015	
	Waste Code Desc:				BERYLLIUM	
	Waste Code:				P018	
	Waste Code Desc:				BRUCINE (OR) STRYCHNIDIN-10-ONE, 2,3-DIMETHOXY-	
	Waste Code:				P022	
	Waste Code Desc:				CARBON DISULFIDE	
	Waste Code:				P030	
	Waste Code Desc:				CYANIDES (SOLUBLE CYANIDE SALTS), NOT OTHERWISE SPECIFIED	
	Waste Code:				P051	
	Waste Code Desc:				2,7:3,6-DIMETHANONAPHTH[2,3-B]OXIRENE, 3,4,5,6,9,9-HEXACHLORO-1A,2,2A,3,6,6A,7,7A-OCTAHYDRO-, (1AALPHA, 2BETA, 2ABETA, 3ALPHA, 6ALPHA, 6ABETA, 7BETA, 7AALPHA)- & METABOLITES (OR) ENDRIN (OR) ENDRIN, & METABOLITES	
	Waste Code:				P077	
	Waste Code Desc:				BENZENAMINE, 4-NITRO- (OR) P-NITROANILINE	

<i>Map Key</i>	<i>Number of Records</i>	<i>Direction</i>	<i>Distance (mi/ft)</i>	<i>Elev/Diff (ft)</i>	<i>Site</i>	<i>DB</i>
<i>Waste Code:</i>		P092				
<i>Waste Code Desc:</i>		MERCURY, (ACETATO-O)PHENYL- (OR) PHENYLMERCURY ACETATE				
<i>Waste Code:</i>		P095				
<i>Waste Code Desc:</i>		CARBONIC DICHLORIDE (OR) PHOSGENE				
<i>Waste Code:</i>		P098				
<i>Waste Code Desc:</i>		POTASSIUM CYANIDE (OR) POTASSIUM CYANIDE K(CN)				
<i>Waste Code:</i>		P105				
<i>Waste Code Desc:</i>		SODIUM AZIDE				
<i>Waste Code:</i>		U002				
<i>Waste Code Desc:</i>		2-PROPANONE (I) (OR) ACETONE (I)				
<i>Waste Code:</i>		U003				
<i>Waste Code Desc:</i>		ACETONITRILE (I,T)				
<i>Waste Code:</i>		U019				
<i>Waste Code Desc:</i>		BENZENE (I,T)				
<i>Waste Code:</i>		U031				
<i>Waste Code Desc:</i>		1-BUTANOL (I) (OR) N-BUTYL ALCOHOL (I)				
<i>Waste Code:</i>		U041				
<i>Waste Code Desc:</i>		EPICHLOROHYDRIN (OR) OXIRANE, (CHLOROMETHYL)-				
<i>Waste Code:</i>		U043				
<i>Waste Code Desc:</i>		ETHENE, CHLORO- (OR) VINYL CHLORIDE				
<i>Waste Code:</i>		U044				
<i>Waste Code Desc:</i>		CHLOROFORM (OR) METHANE, TRICHLORO-				
<i>Waste Code:</i>		U056				
<i>Waste Code Desc:</i>		BENZENE, HEXAHYDRO- (I) (OR) CYCLOHEXANE (I)				
<i>Waste Code:</i>		U057				
<i>Waste Code Desc:</i>		CYCLOHEXANONE (I)				
<i>Waste Code:</i>		U061				
<i>Waste Code Desc:</i>		BENZENE, 1,1'-(2,2,2-TRICHLOROETHYLIDENE)BIS[4-CHLORO- (OR) DDT				
<i>Waste Code:</i>		U069				
<i>Waste Code Desc:</i>		1,2-BENZENEDICARBOXYLIC ACID, DIBUTYL ESTER (OR) DIBUTYL PHTHALATE				
<i>Waste Code:</i>		U070				
<i>Waste Code Desc:</i>		BENZENE, 1,2-DICHLORO- (OR) O-DICHLOROBENZENE				
<i>Waste Code:</i>		U075				
<i>Waste Code Desc:</i>		DICHLORODIFLUOROMETHANE (OR) METHANE, DICHLORODIFLUORO-				
<i>Waste Code:</i>		U077				
<i>Waste Code Desc:</i>		ETHANE, 1,2-DICHLORO- (OR) ETHYLENE DICHLORIDE				
<i>Waste Code:</i>		U080				
<i>Waste Code Desc:</i>		METHANE, DICHLORO- (OR) METHYLENE CHLORIDE				
<i>Waste Code:</i>		U106				
<i>Waste Code Desc:</i>		2,6-DINITROTOLUENE (OR) BENZENE, 2-METHYL-1,3-DINITRO-				
<i>Waste Code:</i>		U108				
<i>Waste Code Desc:</i>		1,4-DIETHYLENEOXIDE (OR) 1,4-DIOXANE				
<i>Waste Code:</i>		U112				
<i>Waste Code Desc:</i>		ACETIC ACID, ETHYL ESTER (I) (OR) ETHYL ACETATE (I)				
<i>Waste Code:</i>		U121				
<i>Waste Code Desc:</i>		METHANE, TRICHLOROFLUORO- (OR) TRICHLOROMONOFLUOROMETHANE				

Map Key	Number of Records	Direction	Distance (mi/ft)	Elev/Diff (ft)	Site	DB
Waste Code:					U123	
Waste Code Desc:					FORMIC ACID (C,T)	
Waste Code:					U129	
Waste Code Desc:					CYCLOHEXANE, 1,2,3,4,5,6-HEXACHLORO-, (1ALPHA, 2ALPHA, 3BETA, 4ALPHA, 5ALPHA, 6BETA)- (OR) LINDANE	
Waste Code:					U133	
Waste Code Desc:					HYDRAZINE (R,T)	
Waste Code:					U134	
Waste Code Desc:					HYDROFLUORIC ACID (C,T) (OR) HYDROGEN FLUORIDE (C,T)	
Waste Code:					U138	
Waste Code Desc:					METHANE, IODO- (OR) METHYL IODIDE	
Waste Code:					U140	
Waste Code Desc:					1-PROPANOL, 2-METHYL- (I,T) (OR) ISOBUTYL ALCOHOL (I,T)	
Waste Code:					U147	
Waste Code Desc:					2,5-FURANDIONE (OR) MALEIC ANHYDRIDE	
Waste Code:					U151	
Waste Code Desc:					MERCURY	
Waste Code:					U154	
Waste Code Desc:					METHANOL (I) (OR) METHYL ALCOHOL (I)	
Waste Code:					U157	
Waste Code Desc:					3-METHYLCHOLANTHRENE (OR) BENZ[J]ACEANTHRYLENE, 1,2-DIHYDRO-3-METHYL-	
Waste Code:					U158	
Waste Code Desc:					4,4'-METHYLENEBIS(2-CHLOROANILINE) (OR) BENZENAMINE, 4,4'-METHYLENEBIS[2-CHLORO-	
Waste Code:					U159	
Waste Code Desc:					2-BUTANONE (I,T) (OR) METHYL ETHYL KETONE (MEK) (I,T)	
Waste Code:					U160	
Waste Code Desc:					2-BUTANONE, PEROXIDE (R,T) (OR) METHYL ETHYL KETONE PEROXIDE (R,T)	
Waste Code:					U161	
Waste Code Desc:					4-METHYL-2-PENTANONE (I) (OR) METHYL ISOBUTYL KETONE (I) (OR) PENTANOL, 4-METHYL-	
Waste Code:					U165	
Waste Code Desc:					NAPHTHALENE	
Waste Code:					U170	
Waste Code Desc:					P-NITROPHENOL (I,T) (OR) PHENOL, 4-NITRO-	
Waste Code:					U176	
Waste Code Desc:					N-NITROSO-N-ETHYLUREA (OR) UREA, N-ETHYL-N-NITROSO-	
Waste Code:					U188	
Waste Code Desc:					PHENOL	
Waste Code:					U208	
Waste Code Desc:					1,1,1,2-TETRACHLOROETHANE (OR) ETHANE, 1,1,1,2-TETRACHLORO-	
Waste Code:					U210	
Waste Code Desc:					ETHENE, TETRACHLORO- (OR) TETRACHLOROETHYLENE	
Waste Code:					U213	
Waste Code Desc:					FURAN, TETRAHYDRO-(I) (OR) TETRAHYDROFURAN (I)	
Waste Code:					U217	
Waste Code Desc:					NITRIC ACID, THALLIUM(1+) SALT (OR) THALLIUM(I) NITRATE	
Waste Code:					U220	

Map Key	Number of Records	Direction	Distance (mi/ft)	Elev/Diff (ft)	Site	DB
Waste Code Desc:		BENZENE, METHYL- (OR) TOLUENE				
Waste Code:		U223				
Waste Code Desc:		BENZENE, 1,3-DIISOCYANATOMETHYL- (R,T) (OR) TOLUENE DIISOCYANATE (R,T)				
Waste Code:		U226				
Waste Code Desc:		ETHANE, 1,1,1-TRICHLORO- (OR) METHYL CHLOROFORM				
Waste Code:		U227				
Waste Code Desc:		1,1,2-TRICHLOROETHANE (OR) ETHANE, 1,1,2-TRICHLORO-				
Waste Code:		U228				
Waste Code Desc:		ETHENE, TRICHLORO- (OR) TRICHLOROETHYLENE				
Waste Code:		U234				
Waste Code Desc:		1,3,5-TRINITROBENZENE (R,T) (OR) BENZENE, 1,3,5-TRINITRO-				
Waste Code:		U238				
Waste Code Desc:		CARBAMIC ACID, ETHYL ESTER (OR) ETHYL CARBAMATE (URETHANE)				
Waste Code:		U239				
Waste Code Desc:		BENZENE, DIMETHYL- (I,T) (OR) XYLENE (I)				
Waste Code:		U359				
Waste Code Desc:		ETHANOL, 2-ETHOXY- (OR) ETHYLENE GLYCOL MONOETHYL ETHER				
Waste Code:		U404				
Waste Code Desc:		ETHANAMINE, N,N-DIETHYL- (OR) TRIETHYLAMINE				

Hazardous Waste Handler Details

Seq No: 26
Receive Date: 20070710
Handler Name: US DEPARTMENT OF ENERGY
Fed Waste Generator: 1
Generator Code Description: Large Quantity Generator
Source Type: Notification

Waste Code Details

Waste Code: D001
Waste Code Desc: IGNITABLE WASTE

Waste Code: D002
Waste Code Desc: CORROSIVE WASTE

Waste Code: D003
Waste Code Desc: REACTIVE WASTE

Waste Code: D004
Waste Code Desc: ARSENIC

Waste Code: D005
Waste Code Desc: BARIUM

Waste Code: D006
Waste Code Desc: CADMIUM

Waste Code: D007
Waste Code Desc: CHROMIUM

Waste Code: D008
Waste Code Desc: LEAD

Waste Code: D009
Waste Code Desc: MERCURY

Map Key	Number of Records	Direction	Distance (mi/ft)	Elev/Diff (ft)	Site	DB
Waste Code: Waste Code Desc:		D010 SELENIUM				
Waste Code: Waste Code Desc:		D011 SILVER				
Waste Code: Waste Code Desc:		D012 ENDRIN (1,2,3,4,10,10-HEXACHLORO-1,7-EPOXY-1,4,4A,5,6,7,8,8A-OCTAHYDRO-1,4-ENDO, ENDO-5,8-DIMETH-ANO-NAPHTHALENE)				
Waste Code: Waste Code Desc:		D015 TOXAPHENE (C10 H10 CL8, TECHNICAL CHLORINATED CAMPHENE, 67-69 PERCENT CHLORINE)				
Waste Code: Waste Code Desc:		D016 2,4-D (2,4-DICHLOROPHENOXYACETIC ACID)				
Waste Code: Waste Code Desc:		D017 2,4,5-TP SILVEX (2,4,5-TRICHLOROPHENOXYPROPIONIC ACID)				
Waste Code: Waste Code Desc:		D018 BENZENE				
Waste Code: Waste Code Desc:		D019 CARBON TETRACHLORIDE				
Waste Code: Waste Code Desc:		D020 CHLORDANE				
Waste Code: Waste Code Desc:		D021 CHLOROBENZENE				
Waste Code: Waste Code Desc:		D022 CHLOROFORM				
Waste Code: Waste Code Desc:		D023 O-CRESOL				
Waste Code: Waste Code Desc:		D024 M-CRESOL				
Waste Code: Waste Code Desc:		D025 P-CRESOL				
Waste Code: Waste Code Desc:		D026 CRESOL				
Waste Code: Waste Code Desc:		D027 1,4-DICHLOROBENZENE				
Waste Code: Waste Code Desc:		D028 1,2-DICHLOROETHANE				
Waste Code: Waste Code Desc:		D029 1,1-DICHLOROETHYLENE				
Waste Code: Waste Code Desc:		D030 2,4-DINITROTOLUENE				
Waste Code: Waste Code Desc:		D031 HEPTACHLOR (AND ITS EPOXIDE)				
Waste Code: Waste Code Desc:		D032 HEXACHLOROBENZENE				
Waste Code: Waste Code Desc:		D033 HEXACHLOROBUTADIENE				
Waste Code: Waste Code Desc:		D034 HEXACHLOROETHANE				

Map Key	Number of Records	Direction	Distance (mi/ft)	Elev/Diff (ft)	Site	DB
Waste Code:		D035				
Waste Code Desc:		METHYL ETHYL KETONE				
Waste Code:		D036				
Waste Code Desc:		NITROBENZENE				
Waste Code:		D037				
Waste Code Desc:		PENTACHLOROPHENOL				
Waste Code:		D038				
Waste Code Desc:		PYRIDINE				
Waste Code:		D039				
Waste Code Desc:		TETRACHLOROETHYLENE				
Waste Code:		D040				
Waste Code Desc:		TRICHLOROETHYLENE				
Waste Code:		D042				
Waste Code Desc:		2,4,6-TRICHLOROPHENOL				
Waste Code:		D043				
Waste Code Desc:		VINYL CHLORIDE				
Waste Code:		F001				
Waste Code Desc:		THE FOLLOWING SPENT HALOGENATED SOLVENTS USED IN DEGREASING: TETRACHLOROETHYLENE, TRICHLOROETHYLENE, METHYLENE CHLORIDE, 1,1,1-TRICHLOROETHANE, CARBON TETRACHLORIDE AND CHLORINATED FLUOROCARBONS; ALL SPENT SOLVENT MIXTURES/BLENDS USED IN DEGREASING CONTAINING, BEFORE USE, A TOTAL OF TEN PERCENT OR MORE (BY VOLUME) OF ONE OR MORE OF THE ABOVE HALOGENATED SOLVENTS OR THOSE SOLVENTS LISTED IN F002, F004, AND F005; AND STILL BOTTOMS FROM THE RECOVERY OF THESE SPENT SOLVENTS AND SPENT SOLVENT MIXTURES.				
Waste Code:		F002				
Waste Code Desc:		THE FOLLOWING SPENT HALOGENATED SOLVENTS: TETRACHLOROETHYLENE, METHYLENE CHLORIDE, TRICHLOROETHYLENE, 1,1,1-TRICHLOROETHANE, CHLOROBENZENE, 1,1,2-TRICHLORO-1,2,2-TRIFLUOROETHANE, ORTHO-DICHLOROBENZENE, TRICHLOROFLUOROMETHANE, AND 1,1,2, TRICHLOROETHANE; ALL SPENT SOLVENT MIXTURES/BLENDS CONTAINING, BEFORE USE, A TOTAL OF TEN PERCENT OR MORE (BY VOLUME) OF ONE OR MORE OF THE ABOVE HALOGENATED SOLVENTS OR THOSE SOLVENTS LISTED IN F001, F004, AND F005; AND STILL BOTTOMS FROM THE RECOVERY OF THESE SPENT SOLVENTS AND SPENT SOLVENT MIXTURES.				
Waste Code:		F003				
Waste Code Desc:		THE FOLLOWING SPENT NONHALOGENATED SOLVENTS: XYLENE, ACETONE, ETHYL ACETATE, ETHYL BENZENE, ETHYL ETHER, METHYL ISOBUTYL KETONE, N-BUTYL ALCOHOL, CYCLOHEXANONE, AND METHANOL; ALL SPENT SOLVENT MIXTURES/BLENDS CONTAINING, BEFORE USE, ONLY THE ABOVE SPENT NONHALOGENATED SOLVENTS; AND ALL SPENT SOLVENT MIXTURES/BLENDS CONTAINING, BEFORE USE, ONE OR MORE OF THE ABOVE NONHALOGENATED SOLVENTS, AND A TOTAL OF TEN PERCENT OR MORE (BY VOLUME) OF ONE OR MORE OF THOSE SOLVENTS LISTED IN F001, F002, F004, AND F005; AND STILL BOTTOMS FROM THE RECOVERY OF THESE SPENT SOLVENTS AND SPENT SOLVENT MIXTURES.				
Waste Code:		F004				
Waste Code Desc:		THE FOLLOWING SPENT NONHALOGENATED SOLVENTS: CRESOLS, CRESYLIC ACID, AND NITROBENZENE; AND THE STILL BOTTOMS FROM THE RECOVERY OF THESE SOLVENTS; ALL SPENT SOLVENT MIXTURES/BLENDS CONTAINING, BEFORE USE, A TOTAL OF TEN PERCENT OR MORE (BY VOLUME) OF ONE OR MORE OF THE ABOVE NONHALOGENATED SOLVENTS OR THOSE SOLVENTS LISTED IN F001, F002, AND F005; AND STILL BOTTOMS FROM THE RECOVERY OF THESE SPENT SOLVENTS AND SPENT SOLVENT MIXTURES.				
Waste Code:		F005				
Waste Code Desc:		THE FOLLOWING SPENT NONHALOGENATED SOLVENTS: TOLUENE, METHYL ETHYL KETONE, CARBON DISULFIDE, ISOBUTANOL, PYRIDINE, BENZENE, 2-ETHOXYETHANOL, AND 2-NITROPROPANE; ALL SPENT SOLVENT MIXTURES/BLENDS CONTAINING, BEFORE USE, A TOTAL OF TEN PERCENT OR MORE (BY VOLUME) OF ONE OR MORE OF THE ABOVE NONHALOGENATED SOLVENTS OR THOSE SOLVENTS LISTED IN F001, F002, OR F004; AND STILL BOTTOMS FROM THE RECOVERY OF THESE SPENT SOLVENTS AND SPENT SOLVENT MIXTURES.				
Waste Code:		F006				
Waste Code Desc:		WASTEWATER TREATMENT SLUDGES FROM ELECTROPLATING OPERATIONS, EXCEPT FROM THE				

Map Key	Number of Records	Direction	Distance (mi/ft)	Elev/Diff (ft)	Site	DB
					FOLLOWING PROCESSES: (1) SULFURIC ACID ANODIZING OF ALUMINUM; (2) TIN PLATING ON CARBON STEEL; (3) ZINC PLATING (SEGREGATED BASIS) ON CARBON STEEL; (4) ALUMINUM OR ZINC-ALUMINUM PLATING ON CARBON STEEL; (5) CLEANING/STRIPPING ASSOCIATED WITH TIN, ZINC, AND ALUMINUM PLATING ON CARBON STEEL; AND (6) CHEMICAL ETCHING AND MILLING OF ALUMINUM.	
Waste Code:					K044	
Waste Code Desc:					WASTEWATER TREATMENT SLUDGES FROM THE MANUFACTURING AND PROCESSING OF EXPLOSIVES.	
Waste Code:					K045	
Waste Code Desc:					SPENT CARBON FROM THE TREATMENT OF WASTEWATER CONTAINING EXPLOSIVES.	
Waste Code:					P004	
Waste Code Desc:					1,4,5,8-DIMETHANONAPHTHALENE, 1,2,3,4,10,10-HEXA-CHLORO-1,4,4A,5,8,8A,-HEXAHYDRO-, (1ALPHA, 4ALPHA, 4ABETA, 5ALPHA, 8ALPHA, 8ABETA)- (OR) ALDRIN	
Waste Code:					P005	
Waste Code Desc:					2-PROPEN-1-OL (OR) ALLYL ALCOHOL	
Waste Code:					P015	
Waste Code Desc:					BERYLLIUM	
Waste Code:					P018	
Waste Code Desc:					BRUCINE (OR) STRYCHNIDIN-10-ONE, 2,3-DIMETHOXY-	
Waste Code:					P022	
Waste Code Desc:					CARBON DISULFIDE	
Waste Code:					P030	
Waste Code Desc:					CYANIDES (SOLUBLE CYANIDE SALTS), NOT OTHERWISE SPECIFIED	
Waste Code:					P051	
Waste Code Desc:					2,7:3,6-DIMETHANONAPHTH[2,3-B]OXIRENE, 3,4,5,6,9,9-HEXACHLORO-1A,2,2A,3,6,6A,7,7A-OCTAHYDRO-, (1AALPHA, 2BETA, 2ABETA, 3ALPHA, 6ALPHA, 6ABETA, 7BETA, 7AALPHA)- & METABOLITES (OR) ENDRIN (OR) ENDRIN, & METABOLITES	
Waste Code:					P077	
Waste Code Desc:					BENZENAMINE, 4-NITRO- (OR) P-NITROANILINE	
Waste Code:					P092	
Waste Code Desc:					MERCURY, (ACETATO-O)PHENYL- (OR) PHENYLMERCURY ACETATE	
Waste Code:					P095	
Waste Code Desc:					CARBONIC DICHLORIDE (OR) PHOSGENE	
Waste Code:					P098	
Waste Code Desc:					POTASSIUM CYANIDE (OR) POTASSIUM CYANIDE K(CN)	
Waste Code:					P105	
Waste Code Desc:					SODIUM AZIDE	
Waste Code:					P106	
Waste Code Desc:					SODIUM CYANIDE (OR) SODIUM CYANIDE NA(CN)	
Waste Code:					U002	
Waste Code Desc:					2-PROPANONE (I) (OR) ACETONE (I)	
Waste Code:					U003	
Waste Code Desc:					ACETONITRILE (I,T)	
Waste Code:					U012	
Waste Code Desc:					ANILINE (I,T) (OR) BENZENAMINE (I,T)	
Waste Code:					U019	
Waste Code Desc:					BENZENE (I,T)	
Waste Code:					U031	
Waste Code Desc:					1-BUTANOL (I) (OR) N-BUTYL ALCOHOL (I)	

Map Key	Number of Records	Direction	Distance (mi/ft)	Elev/Diff (ft)	Site	DB
Waste Code:					U041	
Waste Code Desc:					EPICHLOROHYDRIN (OR) OXIRANE, (CHLOROMETHYL)-	
Waste Code:					U043	
Waste Code Desc:					ETHENE, CHLORO- (OR) VINYL CHLORIDE	
Waste Code:					U044	
Waste Code Desc:					CHLOROFORM (OR) METHANE, TRICHLORO-	
Waste Code:					U056	
Waste Code Desc:					BENZENE, HEXAHYDRO- (I) (OR) CYCLOHEXANE (I)	
Waste Code:					U057	
Waste Code Desc:					CYCLOHEXANONE (I)	
Waste Code:					U061	
Waste Code Desc:					BENZENE, 1,1'-(2,2,2-TRICHLOROETHYLIDENE)BIS[4-CHLORO- (OR) DDT	
Waste Code:					U069	
Waste Code Desc:					1,2-BENZENEDICARBOXYLIC ACID, DIBUTYL ESTER (OR) DIBUTYL PHTHALATE	
Waste Code:					U070	
Waste Code Desc:					BENZENE, 1,2-DICHLORO- (OR) O-DICHLOROBENZENE	
Waste Code:					U075	
Waste Code Desc:					DICHLORODIFLUOROMETHANE (OR) METHANE, DICHLORODIFLUORO-	
Waste Code:					U077	
Waste Code Desc:					ETHANE, 1,2-DICHLORO- (OR) ETHYLENE DICHLORIDE	
Waste Code:					U080	
Waste Code Desc:					METHANE, DICHLORO- (OR) METHYLENE CHLORIDE	
Waste Code:					U106	
Waste Code Desc:					2,6-DINITROTOLUENE (OR) BENZENE, 2-METHYL-1,3-DINITRO-	
Waste Code:					U108	
Waste Code Desc:					1,4-DIETHYLENEOXIDE (OR) 1,4-DIOXANE	
Waste Code:					U112	
Waste Code Desc:					ACETIC ACID, ETHYL ESTER (I) (OR) ETHYL ACETATE (I)	
Waste Code:					U121	
Waste Code Desc:					METHANE, TRICHLOROFLUORO- (OR) TRICHLOROMONOFLUOROMETHANE	
Waste Code:					U123	
Waste Code Desc:					FORMIC ACID (C,T)	
Waste Code:					U129	
Waste Code Desc:					CYCLOHEXANE, 1,2,3,4,5,6-HEXACHLORO-, (1ALPHA, 2ALPHA, 3BETA, 4ALPHA, 5ALPHA, 6BETA)- (OR) LINDANE	
Waste Code:					U133	
Waste Code Desc:					HYDRAZINE (R,T)	
Waste Code:					U134	
Waste Code Desc:					HYDROFLUORIC ACID (C,T) (OR) HYDROGEN FLUORIDE (C,T)	
Waste Code:					U138	
Waste Code Desc:					METHANE, IODO- (OR) METHYL IODIDE	
Waste Code:					U140	
Waste Code Desc:					1-PROPANOL, 2-METHYL- (I,T) (OR) ISOBUTYL ALCOHOL (I,T)	
Waste Code:					U147	
Waste Code Desc:					2,5-FURANDIONE (OR) MALEIC ANHYDRIDE	
Waste Code:					U151	
Waste Code Desc:					MERCURY	

Map Key	Number of Records	Direction	Distance (mi/ft)	Elev/Diff (ft)	Site	DB
Waste Code:					U154	
Waste Code Desc:					METHANOL (I) (OR) METHYL ALCOHOL (I)	
Waste Code:					U157	
Waste Code Desc:					3-METHYLCHOLANTHRENE (OR) BENZ[J]ACEANTHRYLENE, 1,2-DIHYDRO-3-METHYL-	
Waste Code:					U158	
Waste Code Desc:					4,4'-METHYLENEBIS(2-CHLOROANILINE) (OR) BENZENAMINE, 4,4'-METHYLENEBIS[2-CHLORO-	
Waste Code:					U159	
Waste Code Desc:					2-BUTANONE (I,T) (OR) METHYL ETHYL KETONE (MEK) (I,T)	
Waste Code:					U160	
Waste Code Desc:					2-BUTANONE, PEROXIDE (R,T) (OR) METHYL ETHYL KETONE PEROXIDE (R,T)	
Waste Code:					U161	
Waste Code Desc:					4-METHYL-2-PENTANONE (I) (OR) METHYL ISOBUTYL KETONE (I) (OR) PENTANOL, 4-METHYL-	
Waste Code:					U165	
Waste Code Desc:					NAPHTHALENE	
Waste Code:					U170	
Waste Code Desc:					P-NITROPHENOL (I,T) (OR) PHENOL, 4-NITRO-	
Waste Code:					U176	
Waste Code Desc:					N-NITROSO-N-ETHYLUREA (OR) UREA, N-ETHYL-N-NITROSO-	
Waste Code:					U188	
Waste Code Desc:					PHENOL	
Waste Code:					U208	
Waste Code Desc:					1,1,1,2-TETRACHLOROETHANE (OR) ETHANE, 1,1,1,2-TETRACHLORO-	
Waste Code:					U210	
Waste Code Desc:					ETHENE, TETRACHLORO- (OR) TETRACHLOROETHYLENE	
Waste Code:					U213	
Waste Code Desc:					FURAN, TETRAHYDRO-(I) (OR) TETRAHYDROFURAN (I)	
Waste Code:					U217	
Waste Code Desc:					NITRIC ACID, THALLIUM(1+) SALT (OR) THALLIUM(I) NITRATE	
Waste Code:					U220	
Waste Code Desc:					BENZENE, METHYL- (OR) TOLUENE	
Waste Code:					U223	
Waste Code Desc:					BENZENE, 1,3-DIISOCYANATOMETHYL- (R,T) (OR) TOLUENE DIISOCYANATE (R,T)	
Waste Code:					U226	
Waste Code Desc:					ETHANE, 1,1,1-TRICHLORO- (OR) METHYL CHLOROFORM	
Waste Code:					U227	
Waste Code Desc:					1,1,2-TRICHLOROETHANE (OR) ETHANE, 1,1,2-TRICHLORO-	
Waste Code:					U228	
Waste Code Desc:					ETHENE, TRICHLORO- (OR) TRICHLOROETHYLENE	
Waste Code:					U234	
Waste Code Desc:					1,3,5-TRINITROBENZENE (R,T) (OR) BENZENE, 1,3,5-TRINITRO-	
Waste Code:					U238	
Waste Code Desc:					CARBAMIC ACID, ETHYL ESTER (OR) ETHYL CARBAMATE (URETHANE)	
Waste Code:					U239	
Waste Code Desc:					BENZENE, DIMETHYL- (I,T) (OR) XYLENE (I)	
Waste Code:					U328	
Waste Code Desc:					BENZENAMINE, 2-METHYL- (OR) O-TOLUIDINE	

Map Key	Number of Records	Direction	Distance (mi/ft)	Elev/Diff (ft)	Site	DB
---------	----------------------	-----------	---------------------	-------------------	------	----

Waste Code:	U359
Waste Code Desc:	ETHANOL, 2-ETHOXY- (OR) ETHYLENE GLYCOL MONOETHYL ETHER
Waste Code:	U404
Waste Code Desc:	ETHANAMINE, N,N-DIETHYL- (OR) TRIETHYLAMINE

Hazardous Waste Handler Details

Seq No:	27
Receive Date:	20070727
Handler Name:	US DEPARTMENT OF ENERGY
Fed Waste Generator:	1
Generator Code Description:	Large Quantity Generator
Source Type:	Notification

Waste Code Details

Waste Code:	D001
Waste Code Desc:	IGNITABLE WASTE
Waste Code:	D002
Waste Code Desc:	CORROSIVE WASTE
Waste Code:	D003
Waste Code Desc:	REACTIVE WASTE
Waste Code:	D004
Waste Code Desc:	ARSENIC
Waste Code:	D005
Waste Code Desc:	BARIUM
Waste Code:	D006
Waste Code Desc:	CADMIUM
Waste Code:	D007
Waste Code Desc:	CHROMIUM
Waste Code:	D008
Waste Code Desc:	LEAD
Waste Code:	D009
Waste Code Desc:	MERCURY
Waste Code:	D010
Waste Code Desc:	SELENIUM
Waste Code:	D011
Waste Code Desc:	SILVER
Waste Code:	D012
Waste Code Desc:	ENDRIN (1,2,3,4,10,10-HEXACHLORO-1,7-EPOXY-1,4,4A,5,6,7,8,8A-OCTAHYDRO-1,4-ENDO, ENDO-5,8-DIMETH-ANO-NAPHTHALENE)
Waste Code:	D015
Waste Code Desc:	TOXAPHENE (C10 H10 CL8, TECHNICAL CHLORINATED CAMPHENE, 67-69 PERCENT CHLORINE)
Waste Code:	D016
Waste Code Desc:	2,4-D (2,4-DICHLOROPHENOXYACETIC ACID)
Waste Code:	D017
Waste Code Desc:	2,4,5-TP SILVEX (2,4,5-TRICHLOROPHENOXYPROPIONIC ACID)
Waste Code:	D018
Waste Code Desc:	BENZENE

Map Key	Number of Records	Direction	Distance (mi/ft)	Elev/Diff (ft)	Site	DB
Waste Code:						
Waste Code Desc:						
Waste Code:						
Waste Code Desc:						
Waste Code:						
Waste Code Desc:						
Waste Code:						
Waste Code Desc:						
Waste Code:						
Waste Code Desc:						
Waste Code:						
Waste Code Desc:						
Waste Code:						
Waste Code Desc:						
Waste Code:						
Waste Code Desc:						
Waste Code:						
Waste Code Desc:						
Waste Code:						
Waste Code Desc:						
Waste Code:						
Waste Code Desc:						
Waste Code:						
Waste Code Desc:						
Waste Code:						
Waste Code Desc:						
Waste Code:						
Waste Code Desc:						
Waste Code:						
Waste Code Desc:						
Waste Code:						
Waste Code Desc:						
Waste Code:						
Waste Code Desc:						
Waste Code:						
Waste Code Desc:						
Waste Code:						
Waste Code Desc:						
Waste Code:						
Waste Code Desc:						
Waste Code:						
Waste Code Desc:						

Map Key	Number of Records	Direction	Distance (mi/ft)	Elev/Diff (ft)	Site	DB
Waste Code: Waste Code Desc:					D043 VINYL CHLORIDE	
Waste Code: Waste Code Desc:					F001 THE FOLLOWING SPENT HALOGENATED SOLVENTS USED IN DEGREASING: TETRACHLOROETHYLENE, TRICHLOROETHYLENE, METHYLENE CHLORIDE, 1,1,1-TRICHLOROETHANE, CARBON TETRACHLORIDE AND CHLORINATED FLUOROCARBONS; ALL SPENT SOLVENT MIXTURES/BLENDS USED IN DEGREASING CONTAINING, BEFORE USE, A TOTAL OF TEN PERCENT OR MORE (BY VOLUME) OF ONE OR MORE OF THE ABOVE HALOGENATED SOLVENTS OR THOSE SOLVENTS LISTED IN F002, F004, AND F005; AND STILL BOTTOMS FROM THE RECOVERY OF THESE SPENT SOLVENTS AND SPENT SOLVENT MIXTURES.	
Waste Code: Waste Code Desc:					F002 THE FOLLOWING SPENT HALOGENATED SOLVENTS: TETRACHLOROETHYLENE, METHYLENE CHLORIDE, TRICHLOROETHYLENE, 1,1,1-TRICHLOROETHANE, CHLOROBENZENE, 1,1,2-TRICHLORO-1,2,2-TRIFLUOROETHANE, ORTHO-DICHLOROBENZENE, TRICHLOROFLUOROMETHANE, AND 1,1,2, TRICHLOROETHANE; ALL SPENT SOLVENT MIXTURES/BLENDS CONTAINING, BEFORE USE, A TOTAL OF TEN PERCENT OR MORE (BY VOLUME) OF ONE OR MORE OF THE ABOVE HALOGENATED SOLVENTS OR THOSE SOLVENTS LISTED IN F001, F004, AND F005; AND STILL BOTTOMS FROM THE RECOVERY OF THESE SPENT SOLVENTS AND SPENT SOLVENT MIXTURES.	
Waste Code: Waste Code Desc:					F003 THE FOLLOWING SPENT NONHALOGENATED SOLVENTS: XYLENE, ACETONE, ETHYL ACETATE, ETHYL BENZENE, ETHYL ETHER, METHYL ISOBUTYL KETONE, N-BUTYL ALCOHOL, CYCLOHEXANONE, AND METHANOL; ALL SPENT SOLVENT MIXTURES/BLENDS CONTAINING, BEFORE USE, ONLY THE ABOVE SPENT NONHALOGENATED SOLVENTS; AND ALL SPENT SOLVENT MIXTURES/BLENDS CONTAINING, BEFORE USE, ONE OR MORE OF THE ABOVE NONHALOGENATED SOLVENTS, AND A TOTAL OF TEN PERCENT OR MORE (BY VOLUME) OF ONE OR MORE OF THOSE SOLVENTS LISTED IN F001, F002, F004, AND F005; AND STILL BOTTOMS FROM THE RECOVERY OF THESE SPENT SOLVENTS AND SPENT SOLVENT MIXTURES.	
Waste Code: Waste Code Desc:					F004 THE FOLLOWING SPENT NONHALOGENATED SOLVENTS: CRESOLS, CRESYLIC ACID, AND NITROBENZENE; AND THE STILL BOTTOMS FROM THE RECOVERY OF THESE SOLVENTS; ALL SPENT SOLVENT MIXTURES/BLENDS CONTAINING, BEFORE USE, A TOTAL OF TEN PERCENT OR MORE (BY VOLUME) OF ONE OR MORE OF THE ABOVE NONHALOGENATED SOLVENTS OR THOSE SOLVENTS LISTED IN F001, F002, AND F005; AND STILL BOTTOMS FROM THE RECOVERY OF THESE SPENT SOLVENTS AND SPENT SOLVENT MIXTURES.	
Waste Code: Waste Code Desc:					F005 THE FOLLOWING SPENT NONHALOGENATED SOLVENTS: TOLUENE, METHYL ETHYL KETONE, CARBON DISULFIDE, ISOBUTANOL, PYRIDINE, BENZENE, 2-ETHOXYETHANOL, AND 2-NITROPROPANE; ALL SPENT SOLVENT MIXTURES/BLENDS CONTAINING, BEFORE USE, A TOTAL OF TEN PERCENT OR MORE (BY VOLUME) OF ONE OR MORE OF THE ABOVE NONHALOGENATED SOLVENTS OR THOSE SOLVENTS LISTED IN F001, F002, OR F004; AND STILL BOTTOMS FROM THE RECOVERY OF THESE SPENT SOLVENTS AND SPENT SOLVENT MIXTURES.	
Waste Code: Waste Code Desc:					F006 WASTEWATER TREATMENT SLUDGES FROM ELECTROPLATING OPERATIONS, EXCEPT FROM THE FOLLOWING PROCESSES: (1) SULFURIC ACID ANODIZING OF ALUMINUM; (2) TIN PLATING ON CARBON STEEL; (3) ZINC PLATING (SEGREGATED BASIS) ON CARBON STEEL; (4) ALUMINUM OR ZINC-ALUMINUM PLATING ON CARBON STEEL; (5) CLEANING/STRIPPING ASSOCIATED WITH TIN, ZINC, AND ALUMINUM PLATING ON CARBON STEEL; AND (6) CHEMICAL ETCHING AND MILLING OF ALUMINUM.	
Waste Code: Waste Code Desc:					K044 WASTEWATER TREATMENT SLUDGES FROM THE MANUFACTURING AND PROCESSING OF EXPLOSIVES.	
Waste Code: Waste Code Desc:					K045 SPENT CARBON FROM THE TREATMENT OF WASTEWATER CONTAINING EXPLOSIVES.	
Waste Code: Waste Code Desc:					P004 1,4,5,8-DIMETHANONAPHTHALENE, 1,2,3,4,10,10-HEXA-CHLORO-1,4,4A,5,8,8A,-HEXAHYDRO-, (1ALPHA, 4ALPHA, 4ABETA, 5ALPHA, 8ALPHA, 8ABETA)- (OR) ALDRIN	
Waste Code: Waste Code Desc:					P005 2-PROPEN-1-OL (OR) ALLYL ALCOHOL	
Waste Code: Waste Code Desc:					P015 BERYLLIUM	

Map Key	Number of Records	Direction	Distance (mi/ft)	Elev/Diff (ft)	Site	DB
Waste Code:					P018	
Waste Code Desc:					BRUCINE (OR) STRYCHNIDIN-10-ONE, 2,3-DIMETHOXY-	
Waste Code:					P022	
Waste Code Desc:					CARBON DISULFIDE	
Waste Code:					P030	
Waste Code Desc:					CYANIDES (SOLUBLE CYANIDE SALTS), NOT OTHERWISE SPECIFIED	
Waste Code:					P051	
Waste Code Desc:					2,7:3,6-DIMETHANONAPHTH[2,3-B]OXIRENE, 3,4,5,6,9,9-HEXACHLORO-1A,2,2A,3,6,6A,7,7A-OCTAHYDRO-, (1AALPHA, 2BETA, 2ABETA, 3ALPHA, 6ALPHA, 6ABETA, 7BETA, 7AALPHA)- & METABOLITES (OR) ENDRIN (OR) ENDRIN, & METABOLITES	
Waste Code:					P077	
Waste Code Desc:					BENZENAMINE, 4-NITRO- (OR) P-NITROANILINE	
Waste Code:					P092	
Waste Code Desc:					MERCURY, (ACETATO-O)PHENYL- (OR) PHENYLMERCURY ACETATE	
Waste Code:					P095	
Waste Code Desc:					CARBONIC DICHLORIDE (OR) PHOSGENE	
Waste Code:					P098	
Waste Code Desc:					POTASSIUM CYANIDE (OR) POTASSIUM CYANIDE K(CN)	
Waste Code:					P105	
Waste Code Desc:					SODIUM AZIDE	
Waste Code:					P106	
Waste Code Desc:					SODIUM CYANIDE (OR) SODIUM CYANIDE NA(CN)	
Waste Code:					U002	
Waste Code Desc:					2-PROPANONE (I) (OR) ACETONE (I)	
Waste Code:					U003	
Waste Code Desc:					ACETONITRILE (I,T)	
Waste Code:					U012	
Waste Code Desc:					ANILINE (I,T) (OR) BENZENAMINE (I,T)	
Waste Code:					U019	
Waste Code Desc:					BENZENE (I,T)	
Waste Code:					U031	
Waste Code Desc:					1-BUTANOL (I) (OR) N-BUTYL ALCOHOL (I)	
Waste Code:					U041	
Waste Code Desc:					EPICHLOROHYDRIN (OR) OXIRANE, (CHLOROMETHYL)-	
Waste Code:					U043	
Waste Code Desc:					ETHENE, CHLORO- (OR) VINYL CHLORIDE	
Waste Code:					U044	
Waste Code Desc:					CHLOROFORM (OR) METHANE, TRICHLORO-	
Waste Code:					U056	
Waste Code Desc:					BENZENE, HEXAHYDRO- (I) (OR) CYCLOHEXANE (I)	
Waste Code:					U057	
Waste Code Desc:					CYCLOHEXANONE (I)	
Waste Code:					U061	
Waste Code Desc:					BENZENE, 1,1'-(2,2,2-TRICHLOROETHYLIDENE)BIS[4-CHLORO- (OR) DDT	
Waste Code:					U069	
Waste Code Desc:					1,2-BENZENEDICARBOXYLIC ACID, DIBUTYL ESTER (OR) DIBUTYL PHTHALATE	
Waste Code:					U070	

Map Key	Number of Records	Direction	Distance (mi/ft)	Elev/Diff (ft)	Site	DB
Waste Code Desc:		BENZENE, 1,2-DICHLORO- (OR) O-DICHLOROBENZENE				
Waste Code:		U075				
Waste Code Desc:		DICHLORODIFLUOROMETHANE (OR) METHANE, DICHLORODIFLUORO-				
Waste Code:		U077				
Waste Code Desc:		ETHANE, 1,2-DICHLORO- (OR) ETHYLENE DICHLORIDE				
Waste Code:		U080				
Waste Code Desc:		METHANE, DICHLORO- (OR) METHYLENE CHLORIDE				
Waste Code:		U106				
Waste Code Desc:		2,6-DINITROTOLUENE (OR) BENZENE, 2-METHYL-1,3-DINITRO-				
Waste Code:		U108				
Waste Code Desc:		1,4-DIETHYLENEOXIDE (OR) 1,4-DIOXANE				
Waste Code:		U112				
Waste Code Desc:		ACETIC ACID, ETHYL ESTER (I) (OR) ETHYL ACETATE (I)				
Waste Code:		U121				
Waste Code Desc:		METHANE, TRICHLOROFLUORO- (OR) TRICHLOROMONOFLUOROMETHANE				
Waste Code:		U123				
Waste Code Desc:		FORMIC ACID (C,T)				
Waste Code:		U129				
Waste Code Desc:		CYCLOHEXANE, 1,2,3,4,5,6-HEXACHLORO-, (1ALPHA, 2ALPHA, 3BETA, 4ALPHA, 5ALPHA, 6BETA)- (OR) LINDANE				
Waste Code:		U133				
Waste Code Desc:		HYDRAZINE (R,T)				
Waste Code:		U134				
Waste Code Desc:		HYDROFLUORIC ACID (C,T) (OR) HYDROGEN FLUORIDE (C,T)				
Waste Code:		U138				
Waste Code Desc:		METHANE, IODO- (OR) METHYL IODIDE				
Waste Code:		U140				
Waste Code Desc:		1-PROPANOL, 2-METHYL- (I,T) (OR) ISOBUTYL ALCOHOL (I,T)				
Waste Code:		U147				
Waste Code Desc:		2,5-FURANDIONE (OR) MALEIC ANHYDRIDE				
Waste Code:		U151				
Waste Code Desc:		MERCURY				
Waste Code:		U154				
Waste Code Desc:		METHANOL (I) (OR) METHYL ALCOHOL (I)				
Waste Code:		U157				
Waste Code Desc:		3-METHYLCHOLANTHRENE (OR) BENZ[J]ACEANTHRYLENE, 1,2-DIHYDRO-3-METHYL-				
Waste Code:		U158				
Waste Code Desc:		4,4'-METHYLENEBIS(2-CHLOROANILINE) (OR) BENZENAMINE, 4,4'-METHYLENEBIS[2-CHLORO-				
Waste Code:		U159				
Waste Code Desc:		2-BUTANONE (I,T) (OR) METHYL ETHYL KETONE (MEK) (I,T)				
Waste Code:		U160				
Waste Code Desc:		2-BUTANONE, PEROXIDE (R,T) (OR) METHYL ETHYL KETONE PEROXIDE (R,T)				
Waste Code:		U161				
Waste Code Desc:		4-METHYL-2-PENTANONE (I) (OR) METHYL ISOBUTYL KETONE (I) (OR) PENTANOL, 4-METHYL-				
Waste Code:		U165				
Waste Code Desc:		NAPHTHALENE				

Map Key	Number of Records	Direction	Distance (mi/ft)	Elev/Diff (ft)	Site	DB
Waste Code:		U170				
Waste Code Desc:		P-NITROPHENOL (I,T) (OR) PHENOL, 4-NITRO-				
Waste Code:		U176				
Waste Code Desc:		N-NITROSO-N-ETHYLUREA (OR) UREA, N-ETHYL-N-NITROSO-				
Waste Code:		U188				
Waste Code Desc:		PHENOL				
Waste Code:		U208				
Waste Code Desc:		1,1,1,2-TETRACHLOROETHANE (OR) ETHANE, 1,1,1,2-TETRACHLORO-				
Waste Code:		U210				
Waste Code Desc:		ETHENE, TETRACHLORO- (OR) TETRACHLOROETHYLENE				
Waste Code:		U213				
Waste Code Desc:		FURAN, TETRAHYDRO-(I) (OR) TETRAHYDROFURAN (I)				
Waste Code:		U217				
Waste Code Desc:		NITRIC ACID, THALLIUM(1+) SALT (OR) THALLIUM(I) NITRATE				
Waste Code:		U220				
Waste Code Desc:		BENZENE, METHYL- (OR) TOLUENE				
Waste Code:		U223				
Waste Code Desc:		BENZENE, 1,3-DIISOCYANATOMETHYL- (R,T) (OR) TOLUENE DIISOCYANATE (R,T)				
Waste Code:		U226				
Waste Code Desc:		ETHANE, 1,1,1-TRICHLORO- (OR) METHYL CHLOROFORM				
Waste Code:		U227				
Waste Code Desc:		1,1,2-TRICHLOROETHANE (OR) ETHANE, 1,1,2-TRICHLORO-				
Waste Code:		U228				
Waste Code Desc:		ETHENE, TRICHLORO- (OR) TRICHLOROETHYLENE				
Waste Code:		U234				
Waste Code Desc:		1,3,5-TRINITROBENZENE (R,T) (OR) BENZENE, 1,3,5-TRINITRO-				
Waste Code:		U238				
Waste Code Desc:		CARBAMIC ACID, ETHYL ESTER (OR) ETHYL CARBAMATE (URETHANE)				
Waste Code:		U239				
Waste Code Desc:		BENZENE, DIMETHYL- (I,T) (OR) XYLENE (I)				
Waste Code:		U328				
Waste Code Desc:		BENZENAMINE, 2-METHYL- (OR) O-TOLUIDINE				
Waste Code:		U359				
Waste Code Desc:		ETHANOL, 2-ETHOXY- (OR) ETHYLENE GLYCOL MONOETHYL ETHER				
Waste Code:		U404				
Waste Code Desc:		ETHANAMINE, N,N-DIETHYL- (OR) TRIETHYLAMINE				

Hazardous Waste Handler Details

Seq No: 28
Receive Date: 20070926
Handler Name: US DEPARTMENT OF ENERGY
Fed Waste Generator: 1
Generator Code Description: Large Quantity Generator
Source Type: Notification

Waste Code Details

Waste Code: D001
Waste Code Desc: IGNITABLE WASTE

<i>Map Key</i>	<i>Number of Records</i>	<i>Direction</i>	<i>Distance (mi/ft)</i>	<i>Elev/Diff (ft)</i>	<i>Site</i>	<i>DB</i>
<i>Waste Code:</i>		D002				
<i>Waste Code Desc:</i>		CORROSIVE WASTE				
<i>Waste Code:</i>		D003				
<i>Waste Code Desc:</i>		REACTIVE WASTE				
<i>Waste Code:</i>		D004				
<i>Waste Code Desc:</i>		ARSENIC				
<i>Waste Code:</i>		D005				
<i>Waste Code Desc:</i>		BARIUM				
<i>Waste Code:</i>		D006				
<i>Waste Code Desc:</i>		CADMIUM				
<i>Waste Code:</i>		D007				
<i>Waste Code Desc:</i>		CHROMIUM				
<i>Waste Code:</i>		D008				
<i>Waste Code Desc:</i>		LEAD				
<i>Waste Code:</i>		D009				
<i>Waste Code Desc:</i>		MERCURY				
<i>Waste Code:</i>		D010				
<i>Waste Code Desc:</i>		SELENIUM				
<i>Waste Code:</i>		D011				
<i>Waste Code Desc:</i>		SILVER				
<i>Waste Code:</i>		D012				
<i>Waste Code Desc:</i>		ENDRIN (1,2,3,4,10,10-HEXACHLORO-1,7-EPOXY-1,4,4A,5,6,7,8,8A-OCTAHYDRO-1,4-ENDO, ENDO-5,8-DIMETH-ANO-NAPHTHALENE)				
<i>Waste Code:</i>		D015				
<i>Waste Code Desc:</i>		TOXAPHENE (C10 H10 CL8, TECHNICAL CHLORINATED CAMPHENE, 67-69 PERCENT CHLORINE)				
<i>Waste Code:</i>		D016				
<i>Waste Code Desc:</i>		2,4-D (2,4-DICHLOROPHENOXYACETIC ACID)				
<i>Waste Code:</i>		D017				
<i>Waste Code Desc:</i>		2,4,5-TP SILVEX (2,4,5-TRICHLOROPHENOXYPROPIONIC ACID)				
<i>Waste Code:</i>		D018				
<i>Waste Code Desc:</i>		BENZENE				
<i>Waste Code:</i>		D019				
<i>Waste Code Desc:</i>		CARBON TETRACHLORIDE				
<i>Waste Code:</i>		D020				
<i>Waste Code Desc:</i>		CHLORDANE				
<i>Waste Code:</i>		D021				
<i>Waste Code Desc:</i>		CHLOROBENZENE				
<i>Waste Code:</i>		D022				
<i>Waste Code Desc:</i>		CHLOROFORM				
<i>Waste Code:</i>		D023				
<i>Waste Code Desc:</i>		O-CRESOL				
<i>Waste Code:</i>		D024				
<i>Waste Code Desc:</i>		M-CRESOL				
<i>Waste Code:</i>		D025				
<i>Waste Code Desc:</i>		P-CRESOL				
<i>Waste Code:</i>		D026				

Map Key	Number of Records	Direction	Distance (mi/ft)	Elev/Diff (ft)	Site	DB
Waste Code Desc:		CRESOL				
Waste Code:		D027				
Waste Code Desc:		1,4-DICHLOROBENZENE				
Waste Code:		D028				
Waste Code Desc:		1,2-DICHLOROETHANE				
Waste Code:		D029				
Waste Code Desc:		1,1-DICHLOROETHYLENE				
Waste Code:		D030				
Waste Code Desc:		2,4-DINITROTOLUENE				
Waste Code:		D031				
Waste Code Desc:		HEPTACHLOR (AND ITS EPOXIDE)				
Waste Code:		D032				
Waste Code Desc:		HEXACHLOROBENZENE				
Waste Code:		D033				
Waste Code Desc:		HEXACHLOROBUTADIENE				
Waste Code:		D034				
Waste Code Desc:		HEXACHLOROETHANE				
Waste Code:		D035				
Waste Code Desc:		METHYL ETHYL KETONE				
Waste Code:		D036				
Waste Code Desc:		NITROBENZENE				
Waste Code:		D037				
Waste Code Desc:		PENTACHLOROPHENOL				
Waste Code:		D038				
Waste Code Desc:		PYRIDINE				
Waste Code:		D039				
Waste Code Desc:		TETRACHLOROETHYLENE				
Waste Code:		D040				
Waste Code Desc:		TRICHLOROETHYLENE				
Waste Code:		D042				
Waste Code Desc:		2,4,6-TRICHLOROPHENOL				
Waste Code:		D043				
Waste Code Desc:		VINYL CHLORIDE				
Waste Code:		F001				
Waste Code Desc:		THE FOLLOWING SPENT HALOGENATED SOLVENTS USED IN DEGREASING: TETRACHLOROETHYLENE, TRICHLOROETHYLENE, METHYLENE CHLORIDE, 1,1,1-TRICHLOROETHANE, CARBON TETRACHLORIDE AND CHLORINATED FLUOROCARBONS; ALL SPENT SOLVENT MIXTURES/BLENDS USED IN DEGREASING CONTAINING, BEFORE USE, A TOTAL OF TEN PERCENT OR MORE (BY VOLUME) OF ONE OR MORE OF THE ABOVE HALOGENATED SOLVENTS OR THOSE SOLVENTS LISTED IN F002, F004, AND F005; AND STILL BOTTOMS FROM THE RECOVERY OF THESE SPENT SOLVENTS AND SPENT SOLVENT MIXTURES.				
Waste Code:		F002				
Waste Code Desc:		THE FOLLOWING SPENT HALOGENATED SOLVENTS: TETRACHLOROETHYLENE, METHYLENE CHLORIDE, TRICHLOROETHYLENE, 1,1,1-TRICHLOROETHANE, CHLOROBENZENE, 1,1,2-TRICHLORO-1,2,2-TRIFLUOROETHANE, ORTHO-DICHLOROBENZENE, TRICHLOROFLUOROMETHANE, AND 1,1,2, TRICHLOROETHANE; ALL SPENT SOLVENT MIXTURES/BLENDS CONTAINING, BEFORE USE, A TOTAL OF TEN PERCENT OR MORE (BY VOLUME) OF ONE OR MORE OF THE ABOVE HALOGENATED SOLVENTS OR THOSE SOLVENTS LISTED IN F001, F004, AND F005; AND STILL BOTTOMS FROM THE RECOVERY OF THESE SPENT SOLVENTS AND SPENT SOLVENT MIXTURES.				
Waste Code:		F003				
Waste Code Desc:		THE FOLLOWING SPENT NONHALOGENATED SOLVENTS: XYLENE, ACETONE, ETHYL ACETATE, ETHYL				

Map Key	Number of Records	Direction	Distance (mi/ft)	Elev/Diff (ft)	Site	DB
					BENZENE, ETHYL ETHER, METHYL ISOBUTYL KETONE, N-BUTYL ALCOHOL, CYCLOHEXANONE, AND METHANOL; ALL SPENT SOLVENT MIXTURES/BLENDS CONTAINING, BEFORE USE, ONLY THE ABOVE SPENT NONHALOGENATED SOLVENTS; AND ALL SPENT SOLVENT MIXTURES/BLENDS CONTAINING, BEFORE USE, ONE OR MORE OF THE ABOVE NONHALOGENATED SOLVENTS, AND A TOTAL OF TEN PERCENT OR MORE (BY VOLUME) OF ONE OR MORE OF THOSE SOLVENTS LISTED IN F001, F002, F004, AND F005; AND STILL BOTTOMS FROM THE RECOVERY OF THESE SPENT SOLVENTS AND SPENT SOLVENT MIXTURES.	
					Waste Code: F004 Waste Code Desc: THE FOLLOWING SPENT NONHALOGENATED SOLVENTS: CRESOLS, CRESYLIC ACID, AND NITROBENZENE; AND THE STILL BOTTOMS FROM THE RECOVERY OF THESE SOLVENTS; ALL SPENT SOLVENT MIXTURES/BLENDS CONTAINING, BEFORE USE, A TOTAL OF TEN PERCENT OR MORE (BY VOLUME) OF ONE OR MORE OF THE ABOVE NONHALOGENATED SOLVENTS OR THOSE SOLVENTS LISTED IN F001, F002, AND F005; AND STILL BOTTOMS FROM THE RECOVERY OF THESE SPENT SOLVENTS AND SPENT SOLVENT MIXTURES.	
					Waste Code: F005 Waste Code Desc: THE FOLLOWING SPENT NONHALOGENATED SOLVENTS: TOLUENE, METHYL ETHYL KETONE, CARBON DISULFIDE, ISOBUTANOL, PYRIDINE, BENZENE, 2-ETHOXYETHANOL, AND 2-NITROPROPANE; ALL SPENT SOLVENT MIXTURES/BLENDS CONTAINING, BEFORE USE, A TOTAL OF TEN PERCENT OR MORE (BY VOLUME) OF ONE OR MORE OF THE ABOVE NONHALOGENATED SOLVENTS OR THOSE SOLVENTS LISTED IN F001, F002, OR F004; AND STILL BOTTOMS FROM THE RECOVERY OF THESE SPENT SOLVENTS AND SPENT SOLVENT MIXTURES.	
					Waste Code: F006 Waste Code Desc: WASTEWATER TREATMENT SLUDGES FROM ELECTROPLATING OPERATIONS, EXCEPT FROM THE FOLLOWING PROCESSES: (1) SULFURIC ACID ANODIZING OF ALUMINUM; (2) TIN PLATING ON CARBON STEEL; (3) ZINC PLATING (SEGREGATED BASIS) ON CARBON STEEL; (4) ALUMINUM OR ZINC-ALUMINUM PLATING ON CARBON STEEL; (5) CLEANING/STRIPPING ASSOCIATED WITH TIN, ZINC, AND ALUMINUM PLATING ON CARBON STEEL; AND (6) CHEMICAL ETCHING AND MILLING OF ALUMINUM.	
					Waste Code: K044 Waste Code Desc: WASTEWATER TREATMENT SLUDGES FROM THE MANUFACTURING AND PROCESSING OF EXPLOSIVES.	
					Waste Code: K045 Waste Code Desc: SPENT CARBON FROM THE TREATMENT OF WASTEWATER CONTAINING EXPLOSIVES.	
					Waste Code: P004 Waste Code Desc: 1,4,5,8-DIMETHANONAPHTHALENE, 1,2,3,4,10,10-HEXA-CHLORO-1,4,4A,5,8,8A,-HEXAHYDRO-, (1ALPHA, 4ALPHA, 4ABETA, 5ALPHA, 8ALPHA, 8ABETA)- (OR) ALDRIN	
					Waste Code: P005 Waste Code Desc: 2-PROPEN-1-OL (OR) ALLYL ALCOHOL	
					Waste Code: P015 Waste Code Desc: BERYLLIUM	
					Waste Code: P018 Waste Code Desc: BRUCINE (OR) STRYCHNIDIN-10-ONE, 2,3-DIMETHOXY-	
					Waste Code: P022 Waste Code Desc: CARBON DISULFIDE	
					Waste Code: P030 Waste Code Desc: CYANIDES (SOLUBLE CYANIDE SALTS), NOT OTHERWISE SPECIFIED	
					Waste Code: P051 Waste Code Desc: 2,7,3,6-DIMETHANONAPHTH[2,3-B]OXIRENE, 3,4,5,6,9,9-HEXACHLORO-1A,2,2A,3,6,6A,7,7A-OCTAHYDRO-, (1AALPHA, 2BETA, 2ABETA, 3ALPHA, 6ALPHA, 6ABETA, 7BETA, 7AALPHA)- & METABOLITES (OR) ENDRIN (OR) ENDRIN, & METABOLITES	
					Waste Code: P077 Waste Code Desc: BENZENAMINE, 4-NITRO- (OR) P-NITROANILINE	
					Waste Code: P092 Waste Code Desc: MERCURY, (ACETATO-O)PHENYL- (OR) PHENYLMERCURY ACETATE	
					Waste Code: P095 Waste Code Desc: CARBONIC DICHLORIDE (OR) PHOSGENE	

<i>Map Key</i>	<i>Number of Records</i>	<i>Direction</i>	<i>Distance (mi/ft)</i>	<i>Elev/Diff (ft)</i>	<i>Site</i>	<i>DB</i>
Waste Code:		P098				
Waste Code Desc:		POTASSIUM CYANIDE (OR) POTASSIUM CYANIDE K(CN)				
Waste Code:		P105				
Waste Code Desc:		SODIUM AZIDE				
Waste Code:		P106				
Waste Code Desc:		SODIUM CYANIDE (OR) SODIUM CYANIDE NA(CN)				
Waste Code:		U002				
Waste Code Desc:		2-PROPANONE (I) (OR) ACETONE (I)				
Waste Code:		U003				
Waste Code Desc:		ACETONITRILE (I,T)				
Waste Code:		U012				
Waste Code Desc:		ANILINE (I,T) (OR) BENZENAMINE (I,T)				
Waste Code:		U019				
Waste Code Desc:		BENZENE (I,T)				
Waste Code:		U031				
Waste Code Desc:		1-BUTANOL (I) (OR) N-BUTYL ALCOHOL (I)				
Waste Code:		U041				
Waste Code Desc:		EPICHLOROHYDRIN (OR) OXIRANE, (CHLOROMETHYL)-				
Waste Code:		U043				
Waste Code Desc:		ETHENE, CHLORO- (OR) VINYL CHLORIDE				
Waste Code:		U044				
Waste Code Desc:		CHLOROFORM (OR) METHANE, TRICHLORO-				
Waste Code:		U056				
Waste Code Desc:		BENZENE, HEXAHYDRO- (I) (OR) CYCLOHEXANE (I)				
Waste Code:		U057				
Waste Code Desc:		CYCLOHEXANONE (I)				
Waste Code:		U061				
Waste Code Desc:		BENZENE, 1,1'-(2,2,2-TRICHLOROETHYLIDENE)BIS[4-CHLORO- (OR) DDT				
Waste Code:		U069				
Waste Code Desc:		1,2-BENZENEDICARBOXYLIC ACID, DIBUTYL ESTER (OR) DIBUTYL PHTHALATE				
Waste Code:		U070				
Waste Code Desc:		BENZENE, 1,2-DICHLORO- (OR) O-DICHLOROBENZENE				
Waste Code:		U075				
Waste Code Desc:		DICHLORODIFLUOROMETHANE (OR) METHANE, DICHLORODIFLUORO-				
Waste Code:		U077				
Waste Code Desc:		ETHANE, 1,2-DICHLORO- (OR) ETHYLENE DICHLORIDE				
Waste Code:		U080				
Waste Code Desc:		METHANE, DICHLORO- (OR) METHYLENE CHLORIDE				
Waste Code:		U106				
Waste Code Desc:		2,6-DINITROTOLUENE (OR) BENZENE, 2-METHYL-1,3-DINITRO-				
Waste Code:		U108				
Waste Code Desc:		1,4-DIETHYLENEOXIDE (OR) 1,4-DIOXANE				
Waste Code:		U112				
Waste Code Desc:		ACETIC ACID, ETHYL ESTER (I) (OR) ETHYL ACETATE (I)				
Waste Code:		U121				
Waste Code Desc:		METHANE, TRICHLOROFLUORO- (OR) TRICHLOROMONOFLUOROMETHANE				

Map Key	Number of Records	Direction	Distance (mi/ft)	Elev/Diff (ft)	Site	DB
Waste Code:		U123				
Waste Code Desc:		FORMIC ACID (C,T)				
Waste Code:		U129				
Waste Code Desc:		CYCLOHEXANE, 1,2,3,4,5,6-HEXACHLORO-, (1ALPHA, 2ALPHA, 3BETA, 4ALPHA, 5ALPHA, 6BETA)- (OR) LINDANE				
Waste Code:		U133				
Waste Code Desc:		HYDRAZINE (R,T)				
Waste Code:		U134				
Waste Code Desc:		HYDROFLUORIC ACID (C,T) (OR) HYDROGEN FLUORIDE (C,T)				
Waste Code:		U138				
Waste Code Desc:		METHANE, IODO- (OR) METHYL IODIDE				
Waste Code:		U140				
Waste Code Desc:		1-PROPANOL, 2-METHYL- (I,T) (OR) ISOBUTYL ALCOHOL (I,T)				
Waste Code:		U147				
Waste Code Desc:		2,5-FURANDIONE (OR) MALEIC ANHYDRIDE				
Waste Code:		U151				
Waste Code Desc:		MERCURY				
Waste Code:		U154				
Waste Code Desc:		METHANOL (I) (OR) METHYL ALCOHOL (I)				
Waste Code:		U157				
Waste Code Desc:		3-METHYLCHOLANTHRENE (OR) BENZ[J]ACEANTHRYLENE, 1,2-DIHYDRO-3-METHYL-				
Waste Code:		U158				
Waste Code Desc:		4,4'-METHYLENEBIS(2-CHLOROANILINE) (OR) BENZENAMINE, 4,4'-METHYLENEBIS[2-CHLORO-				
Waste Code:		U159				
Waste Code Desc:		2-BUTANONE (I,T) (OR) METHYL ETHYL KETONE (MEK) (I,T)				
Waste Code:		U160				
Waste Code Desc:		2-BUTANONE, PEROXIDE (R,T) (OR) METHYL ETHYL KETONE PEROXIDE (R,T)				
Waste Code:		U161				
Waste Code Desc:		4-METHYL-2-PENTANONE (I) (OR) METHYL ISOBUTYL KETONE (I) (OR) PENTANOL, 4-METHYL-				
Waste Code:		U165				
Waste Code Desc:		NAPHTHALENE				
Waste Code:		U170				
Waste Code Desc:		P-NITROPHENOL (I,T) (OR) PHENOL, 4-NITRO-				
Waste Code:		U176				
Waste Code Desc:		N-NITROSO-N-ETHYLUREA (OR) UREA, N-ETHYL-N-NITROSO-				
Waste Code:		U188				
Waste Code Desc:		PHENOL				
Waste Code:		U208				
Waste Code Desc:		1,1,1,2-TETRACHLOROETHANE (OR) ETHANE, 1,1,1,2-TETRACHLORO-				
Waste Code:		U210				
Waste Code Desc:		ETHENE, TETRACHLORO- (OR) TETRACHLOROETHYLENE				
Waste Code:		U213				
Waste Code Desc:		FURAN, TETRAHYDRO-(I) (OR) TETRAHYDROFURAN (I)				
Waste Code:		U217				
Waste Code Desc:		NITRIC ACID, THALLIUM(1+) SALT (OR) THALLIUM(I) NITRATE				
Waste Code:		U220				

Map Key	Number of Records	Direction	Distance (mi/ft)	Elev/Diff (ft)	Site	DB
Waste Code Desc:		BENZENE, METHYL- (OR) TOLUENE				
Waste Code:		U223				
Waste Code Desc:		BENZENE, 1,3-DIISOCYANATOMETHYL- (R,T) (OR) TOLUENE DIISOCYANATE (R,T)				
Waste Code:		U226				
Waste Code Desc:		ETHANE, 1,1,1-TRICHLORO- (OR) METHYL CHLOROFORM				
Waste Code:		U227				
Waste Code Desc:		1,1,2-TRICHLOROETHANE (OR) ETHANE, 1,1,2-TRICHLORO-				
Waste Code:		U228				
Waste Code Desc:		ETHENE, TRICHLORO- (OR) TRICHLOROETHYLENE				
Waste Code:		U234				
Waste Code Desc:		1,3,5-TRINITROBENZENE (R,T) (OR) BENZENE, 1,3,5-TRINITRO-				
Waste Code:		U238				
Waste Code Desc:		CARBAMIC ACID, ETHYL ESTER (OR) ETHYL CARBAMATE (URETHANE)				
Waste Code:		U239				
Waste Code Desc:		BENZENE, DIMETHYL- (I,T) (OR) XYLENE (I)				
Waste Code:		U328				
Waste Code Desc:		BENZENAMINE, 2-METHYL- (OR) O-TOLUIDINE				
Waste Code:		U359				
Waste Code Desc:		ETHANOL, 2-ETHOXY- (OR) ETHYLENE GLYCOL MONOETHYL ETHER				
Waste Code:		U404				
Waste Code Desc:		ETHANAMINE, N,N-DIETHYL- (OR) TRIETHYLAMINE				

Hazardous Waste Handler Details

Seq No: 30
Receive Date: 20071009
Handler Name: US DEPARTMENT OF ENERGY
Fed Waste Generator: 1
Generator Code Description: Large Quantity Generator
Source Type: Notification

Waste Code Details

Waste Code: D001
Waste Code Desc: IGNITABLE WASTE

Waste Code: D002
Waste Code Desc: CORROSIVE WASTE

Waste Code: D003
Waste Code Desc: REACTIVE WASTE

Waste Code: D004
Waste Code Desc: ARSENIC

Waste Code: D005
Waste Code Desc: BARIUM

Waste Code: D006
Waste Code Desc: CADMIUM

Waste Code: D007
Waste Code Desc: CHROMIUM

Waste Code: D008
Waste Code Desc: LEAD

Map Key	Number of Records	Direction	Distance (mi/ft)	Elev/Diff (ft)	Site	DB
Waste Code:		D009				
Waste Code Desc:		MERCURY				
Waste Code:		D010				
Waste Code Desc:		SELENIUM				
Waste Code:		D011				
Waste Code Desc:		SILVER				
Waste Code:		D012				
Waste Code Desc:		ENDRIN (1,2,3,4,10,10-HEXACHLORO-1,7-EPOXY-1,4,4A,5,6,7,8,8A-OCTAHYDRO-1,4-ENDO, ENDO-5,8-DIMETH-ANO-NAPHTHALENE)				
Waste Code:		D015				
Waste Code Desc:		TOXAPHENE (C10 H10 CL8, TECHNICAL CHLORINATED CAMPHENE, 67-69 PERCENT CHLORINE)				
Waste Code:		D016				
Waste Code Desc:		2,4-D (2,4-DICHLOROPHENOXYACETIC ACID)				
Waste Code:		D017				
Waste Code Desc:		2,4,5-TP SILVEX (2,4,5-TRICHLOROPHENOXYPROPIONIC ACID)				
Waste Code:		D018				
Waste Code Desc:		BENZENE				
Waste Code:		D019				
Waste Code Desc:		CARBON TETRACHLORIDE				
Waste Code:		D020				
Waste Code Desc:		CHLORDANE				
Waste Code:		D021				
Waste Code Desc:		CHLOROBENZENE				
Waste Code:		D022				
Waste Code Desc:		CHLOROFORM				
Waste Code:		D023				
Waste Code Desc:		O-CRESOL				
Waste Code:		D024				
Waste Code Desc:		M-CRESOL				
Waste Code:		D025				
Waste Code Desc:		P-CRESOL				
Waste Code:		D026				
Waste Code Desc:		CRESOL				
Waste Code:		D027				
Waste Code Desc:		1,4-DICHLOROBENZENE				
Waste Code:		D028				
Waste Code Desc:		1,2-DICHLOROETHANE				
Waste Code:		D029				
Waste Code Desc:		1,1-DICHLOROETHYLENE				
Waste Code:		D030				
Waste Code Desc:		2,4-DINITROTOLUENE				
Waste Code:		D031				
Waste Code Desc:		HEPTACHLOR (AND ITS EPOXIDE)				
Waste Code:		D032				
Waste Code Desc:		HEXACHLOROBENZENE				
Waste Code:		D033				
Waste Code Desc:		HEXACHLOROBUTADIENE				

<i>Map Key</i>	<i>Number of Records</i>	<i>Direction</i>	<i>Distance (mi/ft)</i>	<i>Elev/Diff (ft)</i>	<i>Site</i>	<i>DB</i>
<i>Waste Code:</i>		D034				
<i>Waste Code Desc:</i>		HEXACHLOROETHANE				
<i>Waste Code:</i>		D035				
<i>Waste Code Desc:</i>		METHYL ETHYL KETONE				
<i>Waste Code:</i>		D036				
<i>Waste Code Desc:</i>		NITROBENZENE				
<i>Waste Code:</i>		D037				
<i>Waste Code Desc:</i>		PENTACHLOROPHENOL				
<i>Waste Code:</i>		D038				
<i>Waste Code Desc:</i>		PYRIDINE				
<i>Waste Code:</i>		D039				
<i>Waste Code Desc:</i>		TETRACHLOROETHYLENE				
<i>Waste Code:</i>		D040				
<i>Waste Code Desc:</i>		TRICHLOROETHYLENE				
<i>Waste Code:</i>		D042				
<i>Waste Code Desc:</i>		2,4,6-TRICHLOROPHENOL				
<i>Waste Code:</i>		D043				
<i>Waste Code Desc:</i>		VINYL CHLORIDE				
<i>Waste Code:</i>		F001				
<i>Waste Code Desc:</i>		THE FOLLOWING SPENT HALOGENATED SOLVENTS USED IN DEGREASING: TETRACHLOROETHYLENE, TRICHLOROETHYLENE, METHYLENE CHLORIDE, 1,1,1-TRICHLOROETHANE, CARBON TETRACHLORIDE AND CHLORINATED FLUOROCARBONS; ALL SPENT SOLVENT MIXTURES/BLENDS USED IN DEGREASING CONTAINING, BEFORE USE, A TOTAL OF TEN PERCENT OR MORE (BY VOLUME) OF ONE OR MORE OF THE ABOVE HALOGENATED SOLVENTS OR THOSE SOLVENTS LISTED IN F002, F004, AND F005; AND STILL BOTTOMS FROM THE RECOVERY OF THESE SPENT SOLVENTS AND SPENT SOLVENT MIXTURES.				
<i>Waste Code:</i>		F002				
<i>Waste Code Desc:</i>		THE FOLLOWING SPENT HALOGENATED SOLVENTS: TETRACHLOROETHYLENE, METHYLENE CHLORIDE, TRICHLOROETHYLENE, 1,1,1-TRICHLOROETHANE, CHLOROBENZENE, 1,1,2-TRICHLORO-1,2,2-TRIFLUOROETHANE, ORTHO-DICHLOROBENZENE, TRICHLOROFLUOROMETHANE, AND 1,1,2, TRICHLOROETHANE; ALL SPENT SOLVENT MIXTURES/BLENDS CONTAINING, BEFORE USE, A TOTAL OF TEN PERCENT OR MORE (BY VOLUME) OF ONE OR MORE OF THE ABOVE HALOGENATED SOLVENTS OR THOSE SOLVENTS LISTED IN F001, F004, AND F005; AND STILL BOTTOMS FROM THE RECOVERY OF THESE SPENT SOLVENTS AND SPENT SOLVENT MIXTURES.				
<i>Waste Code:</i>		F003				
<i>Waste Code Desc:</i>		THE FOLLOWING SPENT NONHALOGENATED SOLVENTS: XYLENE, ACETONE, ETHYL ACETATE, ETHYL BENZENE, ETHYL ETHER, METHYL ISOBUTYL KETONE, N-BUTYL ALCOHOL, CYCLOHEXANONE, AND METHANOL; ALL SPENT SOLVENT MIXTURES/BLENDS CONTAINING, BEFORE USE, ONLY THE ABOVE SPENT NONHALOGENATED SOLVENTS; AND ALL SPENT SOLVENT MIXTURES/BLENDS CONTAINING, BEFORE USE, ONE OR MORE OF THE ABOVE NONHALOGENATED SOLVENTS, AND A TOTAL OF TEN PERCENT OR MORE (BY VOLUME) OF ONE OR MORE OF THOSE SOLVENTS LISTED IN F001, F002, F004, AND F005; AND STILL BOTTOMS FROM THE RECOVERY OF THESE SPENT SOLVENTS AND SPENT SOLVENT MIXTURES.				
<i>Waste Code:</i>		F004				
<i>Waste Code Desc:</i>		THE FOLLOWING SPENT NONHALOGENATED SOLVENTS: CRESOLS, CRESYLIC ACID, AND NITROBENZENE; AND THE STILL BOTTOMS FROM THE RECOVERY OF THESE SOLVENTS; ALL SPENT SOLVENT MIXTURES/BLENDS CONTAINING, BEFORE USE, A TOTAL OF TEN PERCENT OR MORE (BY VOLUME) OF ONE OR MORE OF THE ABOVE NONHALOGENATED SOLVENTS OR THOSE SOLVENTS LISTED IN F001, F002, AND F005; AND STILL BOTTOMS FROM THE RECOVERY OF THESE SPENT SOLVENTS AND SPENT SOLVENT MIXTURES.				
<i>Waste Code:</i>		F005				
<i>Waste Code Desc:</i>		THE FOLLOWING SPENT NONHALOGENATED SOLVENTS: TOLUENE, METHYL ETHYL KETONE, CARBON DISULFIDE, ISOBUTANOL, PYRIDINE, BENZENE, 2-ETHOXYETHANOL, AND 2-NITROPROPANE; ALL SPENT SOLVENT MIXTURES/BLENDS CONTAINING, BEFORE USE, A TOTAL OF TEN PERCENT OR MORE (BY VOLUME) OF ONE OR MORE OF THE ABOVE NONHALOGENATED SOLVENTS OR THOSE SOLVENTS LISTED IN F001, F002, OR F004; AND STILL BOTTOMS FROM THE RECOVERY OF THESE SPENT SOLVENTS AND SPENT SOLVENT MIXTURES.				

Map Key	Number of Records	Direction	Distance (mi/ft)	Elev/Diff (ft)	Site	DB
Waste Code:					F006	
Waste Code Desc:					WASTEWATER TREATMENT SLUDGES FROM ELECTROPLATING OPERATIONS, EXCEPT FROM THE FOLLOWING PROCESSES: (1) SULFURIC ACID ANODIZING OF ALUMINUM; (2) TIN PLATING ON CARBON STEEL; (3) ZINC PLATING (SEGREGATED BASIS) ON CARBON STEEL; (4) ALUMINUM OR ZINC-ALUMINUM PLATING ON CARBON STEEL; (5) CLEANING/STRIPPING ASSOCIATED WITH TIN, ZINC, AND ALUMINUM PLATING ON CARBON STEEL; AND (6) CHEMICAL ETCHING AND MILLING OF ALUMINUM.	
Waste Code:					K044	
Waste Code Desc:					WASTEWATER TREATMENT SLUDGES FROM THE MANUFACTURING AND PROCESSING OF EXPLOSIVES.	
Waste Code:					K045	
Waste Code Desc:					SPENT CARBON FROM THE TREATMENT OF WASTEWATER CONTAINING EXPLOSIVES.	
Waste Code:					P004	
Waste Code Desc:					1,4,5,8-DIMETHANONAPHTHALENE, 1,2,3,4,10,10-HEXA-CHLORO-1,4,4A,5,8,8A,-HEXAHYDRO-, (1ALPHA, 4ALPHA, 4ABETA, 5ALPHA, 8ALPHA, 8ABETA)- (OR) ALDRIN	
Waste Code:					P005	
Waste Code Desc:					2-PROPEN-1-OL (OR) ALLYL ALCOHOL	
Waste Code:					P015	
Waste Code Desc:					BERYLLIUM	
Waste Code:					P018	
Waste Code Desc:					BRUCINE (OR) STRYCHNIDIN-10-ONE, 2,3-DIMETHOXY-	
Waste Code:					P022	
Waste Code Desc:					CARBON DISULFIDE	
Waste Code:					P030	
Waste Code Desc:					CYANIDES (SOLUBLE CYANIDE SALTS), NOT OTHERWISE SPECIFIED	
Waste Code:					P051	
Waste Code Desc:					2,7:3,6-DIMETHANONAPHTH[2,3-B]OXIRENE, 3,4,5,6,9,9-HEXACHLORO-1A,2,2A,3,6,6A,7,7A-OCTAHYDRO-, (1AALPHA, 2BETA, 2ABETA, 3ALPHA, 6ALPHA, 6ABETA, 7BETA, 7AALPHA)- & METABOLITES (OR) ENDRIN (OR) ENDRIN, & METABOLITES	
Waste Code:					P077	
Waste Code Desc:					BENZENAMINE, 4-NITRO- (OR) P-NITROANILINE	
Waste Code:					P092	
Waste Code Desc:					MERCURY, (ACETATO-O)PHENYL- (OR) PHENYLMERCURY ACETATE	
Waste Code:					P095	
Waste Code Desc:					CARBONIC DICHLORIDE (OR) PHOSGENE	
Waste Code:					P098	
Waste Code Desc:					POTASSIUM CYANIDE (OR) POTASSIUM CYANIDE K(CN)	
Waste Code:					P105	
Waste Code Desc:					SODIUM AZIDE	
Waste Code:					P106	
Waste Code Desc:					SODIUM CYANIDE (OR) SODIUM CYANIDE NA(CN)	
Waste Code:					U002	
Waste Code Desc:					2-PROPANONE (I) (OR) ACETONE (I)	
Waste Code:					U003	
Waste Code Desc:					ACETONITRILE (I,T)	
Waste Code:					U012	
Waste Code Desc:					ANILINE (I,T) (OR) BENZENAMINE (I,T)	
Waste Code:					U019	
Waste Code Desc:					BENZENE (I,T)	

Map Key	Number of Records	Direction	Distance (mi/ft)	Elev/Diff (ft)	Site	DB
Waste Code:					U031	
Waste Code Desc:					1-BUTANOL (I) (OR) N-BUTYL ALCOHOL (I)	
Waste Code:					U041	
Waste Code Desc:					EPICHLOROHYDRIN (OR) OXIRANE, (CHLOROMETHYL)-	
Waste Code:					U043	
Waste Code Desc:					ETHENE, CHLORO- (OR) VINYL CHLORIDE	
Waste Code:					U044	
Waste Code Desc:					CHLOROFORM (OR) METHANE, TRICHLORO-	
Waste Code:					U056	
Waste Code Desc:					BENZENE, HEXAHYDRO- (I) (OR) CYCLOHEXANE (I)	
Waste Code:					U057	
Waste Code Desc:					CYCLOHEXANONE (I)	
Waste Code:					U061	
Waste Code Desc:					BENZENE, 1,1'-(2,2,2-TRICHLOROETHYLIDENE)BIS[4-CHLORO- (OR) DDT	
Waste Code:					U069	
Waste Code Desc:					1,2-BENZENEDICARBOXYLIC ACID, DIBUTYL ESTER (OR) DIBUTYL PHTHALATE	
Waste Code:					U070	
Waste Code Desc:					BENZENE, 1,2-DICHLORO- (OR) O-DICHLOROBENZENE	
Waste Code:					U075	
Waste Code Desc:					DICHLORODIFLUOROMETHANE (OR) METHANE, DICHLORODIFLUORO-	
Waste Code:					U077	
Waste Code Desc:					ETHANE, 1,2-DICHLORO- (OR) ETHYLENE DICHLORIDE	
Waste Code:					U080	
Waste Code Desc:					METHANE, DICHLORO- (OR) METHYLENE CHLORIDE	
Waste Code:					U106	
Waste Code Desc:					2,6-DINITROTOLUENE (OR) BENZENE, 2-METHYL-1,3-DINITRO-	
Waste Code:					U108	
Waste Code Desc:					1,4-DIETHYLENEOXIDE (OR) 1,4-DIOXANE	
Waste Code:					U112	
Waste Code Desc:					ACETIC ACID, ETHYL ESTER (I) (OR) ETHYL ACETATE (I)	
Waste Code:					U121	
Waste Code Desc:					METHANE, TRICHLOROFLUORO- (OR) TRICHLOROMONOFLUOROMETHANE	
Waste Code:					U123	
Waste Code Desc:					FORMIC ACID (C,T)	
Waste Code:					U129	
Waste Code Desc:					CYCLOHEXANE, 1,2,3,4,5,6-HEXACHLORO-, (1ALPHA, 2ALPHA, 3BETA, 4ALPHA, 5ALPHA, 6BETA)- (OR) LINDANE	
Waste Code:					U133	
Waste Code Desc:					HYDRAZINE (R,T)	
Waste Code:					U134	
Waste Code Desc:					HYDROFLUORIC ACID (C,T) (OR) HYDROGEN FLUORIDE (C,T)	
Waste Code:					U138	
Waste Code Desc:					METHANE, IODO- (OR) METHYL IODIDE	
Waste Code:					U140	
Waste Code Desc:					1-PROPANOL, 2-METHYL- (I,T) (OR) ISOBUTYL ALCOHOL (I,T)	
Waste Code:					U147	
Waste Code Desc:					2,5-FURANDIONE (OR) MALEIC ANHYDRIDE	

Map Key	Number of Records	Direction	Distance (mi/ft)	Elev/Diff (ft)	Site	DB
Waste Code:		U151				
Waste Code Desc:		MERCURY				
Waste Code:		U154				
Waste Code Desc:		METHANOL (I) (OR) METHYL ALCOHOL (I)				
Waste Code:		U157				
Waste Code Desc:		3-METHYLCHOLANTHRENE (OR) BENZ[J]ACEANTHRYLENE, 1,2-DIHYDRO-3-METHYL-				
Waste Code:		U158				
Waste Code Desc:		4,4'-METHYLENEBIS(2-CHLOROANILINE) (OR) BENZENAMINE, 4,4'-METHYLENEBIS[2-CHLORO-				
Waste Code:		U159				
Waste Code Desc:		2-BUTANONE (I,T) (OR) METHYL ETHYL KETONE (MEK) (I,T)				
Waste Code:		U160				
Waste Code Desc:		2-BUTANONE, PEROXIDE (R,T) (OR) METHYL ETHYL KETONE PEROXIDE (R,T)				
Waste Code:		U161				
Waste Code Desc:		4-METHYL-2-PENTANONE (I) (OR) METHYL ISOBUTYL KETONE (I) (OR) PENTANOL, 4-METHYL-				
Waste Code:		U165				
Waste Code Desc:		NAPHTHALENE				
Waste Code:		U170				
Waste Code Desc:		P-NITROPHENOL (I,T) (OR) PHENOL, 4-NITRO-				
Waste Code:		U176				
Waste Code Desc:		N-NITROSO-N-ETHYLUREA (OR) UREA, N-ETHYL-N-NITROSO-				
Waste Code:		U188				
Waste Code Desc:		PHENOL				
Waste Code:		U208				
Waste Code Desc:		1,1,1,2-TETRACHLOROETHANE (OR) ETHANE, 1,1,1,2-TETRACHLORO-				
Waste Code:		U210				
Waste Code Desc:		ETHENE, TETRACHLORO- (OR) TETRACHLOROETHYLENE				
Waste Code:		U213				
Waste Code Desc:		FURAN, TETRAHYDRO-(I) (OR) TETRAHYDROFURAN (I)				
Waste Code:		U217				
Waste Code Desc:		NITRIC ACID, THALLIUM(1+) SALT (OR) THALLIUM(I) NITRATE				
Waste Code:		U220				
Waste Code Desc:		BENZENE, METHYL- (OR) TOLUENE				
Waste Code:		U223				
Waste Code Desc:		BENZENE, 1,3-DIISOCYANATOMETHYL- (R,T) (OR) TOLUENE DIISOCYANATE (R,T)				
Waste Code:		U226				
Waste Code Desc:		ETHANE, 1,1,1-TRICHLORO- (OR) METHYL CHLOROFORM				
Waste Code:		U227				
Waste Code Desc:		1,1,2-TRICHLOROETHANE (OR) ETHANE, 1,1,2-TRICHLORO-				
Waste Code:		U228				
Waste Code Desc:		ETHENE, TRICHLORO- (OR) TRICHLOROETHYLENE				
Waste Code:		U234				
Waste Code Desc:		1,3,5-TRINITROBENZENE (R,T) (OR) BENZENE, 1,3,5-TRINITRO-				
Waste Code:		U238				
Waste Code Desc:		CARBAMIC ACID, ETHYL ESTER (OR) ETHYL CARBAMATE (URETHANE)				
Waste Code:		U239				
Waste Code Desc:		BENZENE, DIMETHYL- (I,T) (OR) XYLENE (I)				

Map Key	Number of Records	Direction	Distance (mi/ft)	Elev/Diff (ft)	Site	DB
---------	----------------------	-----------	---------------------	-------------------	------	----

Waste Code:	U328
Waste Code Desc:	BENZENAMINE, 2-METHYL- (OR) O-TOLUIDINE
Waste Code:	U359
Waste Code Desc:	ETHANOL, 2-ETHOXY- (OR) ETHYLENE GLYCOL MONOETHYL ETHER
Waste Code:	U404
Waste Code Desc:	ETHANAMINE, N,N-DIETHYL- (OR) TRIETHYLAMINE

Hazardous Waste Handler Details

Seq No:	31
Receive Date:	20071219
Handler Name:	US DEPARTMENT OF ENERGY
Fed Waste Generator:	1
Generator Code Description:	Large Quantity Generator
Source Type:	Notification

Waste Code Details

Waste Code:	D001
Waste Code Desc:	IGNITABLE WASTE
Waste Code:	D002
Waste Code Desc:	CORROSIVE WASTE
Waste Code:	D003
Waste Code Desc:	REACTIVE WASTE
Waste Code:	D004
Waste Code Desc:	ARSENIC
Waste Code:	D005
Waste Code Desc:	BARIUM
Waste Code:	D006
Waste Code Desc:	CADMIUM
Waste Code:	D007
Waste Code Desc:	CHROMIUM
Waste Code:	D008
Waste Code Desc:	LEAD
Waste Code:	D009
Waste Code Desc:	MERCURY
Waste Code:	D010
Waste Code Desc:	SELENIUM
Waste Code:	D011
Waste Code Desc:	SILVER
Waste Code:	D012
Waste Code Desc:	ENDRIN (1,2,3,4,10,10-HEXACHLORO-1,7-EPOXY-1,4,4A,5,6,7,8,8A-OCTAHYDRO-1,4-ENDO, ENDO-5,8-DIMETH-ANO-NAPHTHALENE)
Waste Code:	D015
Waste Code Desc:	TOXAPHENE (C10 H10 CL8, TECHNICAL CHLORINATED CAMPHENE, 67-69 PERCENT CHLORINE)
Waste Code:	D016
Waste Code Desc:	2,4-D (2,4-DICHLOROPHENOXYACETIC ACID)
Waste Code:	D017
Waste Code Desc:	2,4,5-TP SILVEX (2,4,5-TRICHLOROPHENOXYPROPIONIC ACID)

Map Key	Number of Records	Direction	Distance (mi/ft)	Elev/Diff (ft)	Site	DB
Waste Code:		D018				
Waste Code Desc:		BENZENE				
Waste Code:		D019				
Waste Code Desc:		CARBON TETRACHLORIDE				
Waste Code:		D020				
Waste Code Desc:		CHLORDANE				
Waste Code:		D021				
Waste Code Desc:		CHLOROBENZENE				
Waste Code:		D022				
Waste Code Desc:		CHLOROFORM				
Waste Code:		D023				
Waste Code Desc:		O-CRESOL				
Waste Code:		D024				
Waste Code Desc:		M-CRESOL				
Waste Code:		D025				
Waste Code Desc:		P-CRESOL				
Waste Code:		D026				
Waste Code Desc:		CRESOL				
Waste Code:		D027				
Waste Code Desc:		1,4-DICHLOROBENZENE				
Waste Code:		D028				
Waste Code Desc:		1,2-DICHLOROETHANE				
Waste Code:		D029				
Waste Code Desc:		1,1-DICHLOROETHYLENE				
Waste Code:		D030				
Waste Code Desc:		2,4-DINITROTOLUENE				
Waste Code:		D031				
Waste Code Desc:		HEPTACHLOR (AND ITS EPOXIDE)				
Waste Code:		D032				
Waste Code Desc:		HEXACHLOROBENZENE				
Waste Code:		D033				
Waste Code Desc:		HEXACHLOROBUTADIENE				
Waste Code:		D034				
Waste Code Desc:		HEXACHLOROETHANE				
Waste Code:		D035				
Waste Code Desc:		METHYL ETHYL KETONE				
Waste Code:		D036				
Waste Code Desc:		NITROBENZENE				
Waste Code:		D037				
Waste Code Desc:		PENTACHLOROPHENOL				
Waste Code:		D038				
Waste Code Desc:		PYRIDINE				
Waste Code:		D039				
Waste Code Desc:		TETRACHLOROETHYLENE				
Waste Code:		D040				
Waste Code Desc:		TRICHLOROETHYLENE				

Map Key	Number of Records	Direction	Distance (mi/ft)	Elev/Diff (ft)	Site	DB
Waste Code:			D042			
Waste Code Desc:			2,4,6-TRICHLOROPHENOL			
Waste Code:			D043			
Waste Code Desc:			VINYL CHLORIDE			
Waste Code:			F001			
Waste Code Desc:			THE FOLLOWING SPENT HALOGENATED SOLVENTS USED IN DEGREASING: TETRACHLOROETHYLENE, TRICHLOROETHYLENE, METHYLENE CHLORIDE, 1,1,1-TRICHLOROETHANE, CARBON TETRACHLORIDE AND CHLORINATED FLUOROCARBONS; ALL SPENT SOLVENT MIXTURES/BLENDS USED IN DEGREASING CONTAINING, BEFORE USE, A TOTAL OF TEN PERCENT OR MORE (BY VOLUME) OF ONE OR MORE OF THE ABOVE HALOGENATED SOLVENTS OR THOSE SOLVENTS LISTED IN F002, F004, AND F005; AND STILL BOTTOMS FROM THE RECOVERY OF THESE SPENT SOLVENTS AND SPENT SOLVENT MIXTURES.			
Waste Code:			F002			
Waste Code Desc:			THE FOLLOWING SPENT HALOGENATED SOLVENTS: TETRACHLOROETHYLENE, METHYLENE CHLORIDE, TRICHLOROETHYLENE, 1,1,1-TRICHLOROETHANE, CHLOROBENZENE, 1,1,2-TRICHLORO-1,2,2-TRIFLUOROETHANE, ORTHO-DICHLOROBENZENE, TRICHLOROFLUOROMETHANE, AND 1,1,2, TRICHLOROETHANE; ALL SPENT SOLVENT MIXTURES/BLENDS CONTAINING, BEFORE USE, A TOTAL OF TEN PERCENT OR MORE (BY VOLUME) OF ONE OR MORE OF THE ABOVE HALOGENATED SOLVENTS OR THOSE SOLVENTS LISTED IN F001, F004, AND F005; AND STILL BOTTOMS FROM THE RECOVERY OF THESE SPENT SOLVENTS AND SPENT SOLVENT MIXTURES.			
Waste Code:			F003			
Waste Code Desc:			THE FOLLOWING SPENT NONHALOGENATED SOLVENTS: XYLENE, ACETONE, ETHYL ACETATE, ETHYL BENZENE, ETHYL ETHER, METHYL ISOBUTYL KETONE, N-BUTYL ALCOHOL, CYCLOHEXANONE, AND METHANOL; ALL SPENT SOLVENT MIXTURES/BLENDS CONTAINING, BEFORE USE, ONLY THE ABOVE SPENT NONHALOGENATED SOLVENTS; AND ALL SPENT SOLVENT MIXTURES/BLENDS CONTAINING, BEFORE USE, ONE OR MORE OF THE ABOVE NONHALOGENATED SOLVENTS, AND A TOTAL OF TEN PERCENT OR MORE (BY VOLUME) OF ONE OR MORE OF THOSE SOLVENTS LISTED IN F001, F002, F004, AND F005; AND STILL BOTTOMS FROM THE RECOVERY OF THESE SPENT SOLVENTS AND SPENT SOLVENT MIXTURES.			
Waste Code:			F004			
Waste Code Desc:			THE FOLLOWING SPENT NONHALOGENATED SOLVENTS: CRESOLS, CRESYLIC ACID, AND NITROBENZENE; AND THE STILL BOTTOMS FROM THE RECOVERY OF THESE SOLVENTS; ALL SPENT SOLVENT MIXTURES/BLENDS CONTAINING, BEFORE USE, A TOTAL OF TEN PERCENT OR MORE (BY VOLUME) OF ONE OR MORE OF THE ABOVE NONHALOGENATED SOLVENTS OR THOSE SOLVENTS LISTED IN F001, F002, AND F005; AND STILL BOTTOMS FROM THE RECOVERY OF THESE SPENT SOLVENTS AND SPENT SOLVENT MIXTURES.			
Waste Code:			F005			
Waste Code Desc:			THE FOLLOWING SPENT NONHALOGENATED SOLVENTS: TOLUENE, METHYL ETHYL KETONE, CARBON DISULFIDE, ISOBUTANOL, PYRIDINE, BENZENE, 2-ETHOXYETHANOL, AND 2-NITROPROPANE; ALL SPENT SOLVENT MIXTURES/BLENDS CONTAINING, BEFORE USE, A TOTAL OF TEN PERCENT OR MORE (BY VOLUME) OF ONE OR MORE OF THE ABOVE NONHALOGENATED SOLVENTS OR THOSE SOLVENTS LISTED IN F001, F002, OR F004; AND STILL BOTTOMS FROM THE RECOVERY OF THESE SPENT SOLVENTS AND SPENT SOLVENT MIXTURES.			
Waste Code:			F006			
Waste Code Desc:			WASTEWATER TREATMENT SLUDGES FROM ELECTROPLATING OPERATIONS, EXCEPT FROM THE FOLLOWING PROCESSES: (1) SULFURIC ACID ANODIZING OF ALUMINUM; (2) TIN PLATING ON CARBON STEEL; (3) ZINC PLATING (SEGREGATED BASIS) ON CARBON STEEL; (4) ALUMINUM OR ZINC-ALUMINUM PLATING ON CARBON STEEL; (5) CLEANING/STRIPPING ASSOCIATED WITH TIN, ZINC, AND ALUMINUM PLATING ON CARBON STEEL; AND (6) CHEMICAL ETCHING AND MILLING OF ALUMINUM.			
Waste Code:			K044			
Waste Code Desc:			WASTEWATER TREATMENT SLUDGES FROM THE MANUFACTURING AND PROCESSING OF EXPLOSIVES.			
Waste Code:			K045			
Waste Code Desc:			SPENT CARBON FROM THE TREATMENT OF WASTEWATER CONTAINING EXPLOSIVES.			
Waste Code:			P004			
Waste Code Desc:			1,4,5,8-DIMETHANONAPHTHALENE, 1,2,3,4,10,10-HEXA-CHLORO-1,4,4A,5,8,8A,-HEXAHYDRO-, (1ALPHA, 4ALPHA, 4ABETA, 5ALPHA, 8ALPHA, 8ABETA)- (OR) ALDRIN			
Waste Code:			P005			
Waste Code Desc:			2-PROPEN-1-OL (OR) ALLYL ALCOHOL			

<i>Map Key</i>	<i>Number of Records</i>	<i>Direction</i>	<i>Distance (mi/ft)</i>	<i>Elev/Diff (ft)</i>	<i>Site</i>	<i>DB</i>
<i>Waste Code:</i> <i>Waste Code Desc:</i>					P015 BERYLLIUM	
<i>Waste Code:</i> <i>Waste Code Desc:</i>					P018 BRUCINE (OR) STRYCHNIDIN-10-ONE, 2,3-DIMETHOXY-	
<i>Waste Code:</i> <i>Waste Code Desc:</i>					P022 CARBON DISULFIDE	
<i>Waste Code:</i> <i>Waste Code Desc:</i>					P030 CYANIDES (SOLUBLE CYANIDE SALTS), NOT OTHERWISE SPECIFIED	
<i>Waste Code:</i> <i>Waste Code Desc:</i>					P051 2,7:3,6-DIMETHANONAPHTH[2,3-B]OXIRENE, 3,4,5,6,9,9-HEXACHLORO-1A,2,2A,3,6,6A,7,7A-OCTAHYDRO-, (1AALPHA, 2BETA, 2ABETA, 3ALPHA, 6ALPHA, 6ABETA, 7BETA, 7AALPHA)- & METABOLITES (OR) ENDRIN (OR) ENDRIN, & METABOLITES	
<i>Waste Code:</i> <i>Waste Code Desc:</i>					P077 BENZENAMINE, 4-NITRO- (OR) P-NITROANILINE	
<i>Waste Code:</i> <i>Waste Code Desc:</i>					P092 MERCURY, (ACETATO-O)PHENYL- (OR) PHENYLMERCURY ACETATE	
<i>Waste Code:</i> <i>Waste Code Desc:</i>					P095 CARBONIC DICHLORIDE (OR) PHOSGENE	
<i>Waste Code:</i> <i>Waste Code Desc:</i>					P098 POTASSIUM CYANIDE (OR) POTASSIUM CYANIDE K(CN)	
<i>Waste Code:</i> <i>Waste Code Desc:</i>					P105 SODIUM AZIDE	
<i>Waste Code:</i> <i>Waste Code Desc:</i>					P106 SODIUM CYANIDE (OR) SODIUM CYANIDE NA(CN)	
<i>Waste Code:</i> <i>Waste Code Desc:</i>					U002 2-PROPANONE (I) (OR) ACETONE (I)	
<i>Waste Code:</i> <i>Waste Code Desc:</i>					U003 ACETONITRILE (I,T)	
<i>Waste Code:</i> <i>Waste Code Desc:</i>					U012 ANILINE (I,T) (OR) BENZENAMINE (I,T)	
<i>Waste Code:</i> <i>Waste Code Desc:</i>					U019 BENZENE (I,T)	
<i>Waste Code:</i> <i>Waste Code Desc:</i>					U031 1-BUTANOL (I) (OR) N-BUTYL ALCOHOL (I)	
<i>Waste Code:</i> <i>Waste Code Desc:</i>					U041 EPICHLOROHYDRIN (OR) OXIRANE, (CHLOROMETHYL)-	
<i>Waste Code:</i> <i>Waste Code Desc:</i>					U043 ETHENE, CHLORO- (OR) VINYL CHLORIDE	
<i>Waste Code:</i> <i>Waste Code Desc:</i>					U044 CHLOROFORM (OR) METHANE, TRICHLORO-	
<i>Waste Code:</i> <i>Waste Code Desc:</i>					U056 BENZENE, HEXAHYDRO- (I) (OR) CYCLOHEXANE (I)	
<i>Waste Code:</i> <i>Waste Code Desc:</i>					U057 CYCLOHEXANONE (I)	
<i>Waste Code:</i> <i>Waste Code Desc:</i>					U061 BENZENE, 1,1'-(2,2,2-TRICHLOROETHYLIDENE)BIS[4-CHLORO- (OR) DDT	
<i>Waste Code:</i>					U069	

Map Key	Number of Records	Direction	Distance (mi/ft)	Elev/Diff (ft)	Site	DB
Waste Code Desc:					1,2-BENZENEDICARBOXYLIC ACID, DIBUTYL ESTER (OR) DIBUTYL PHTHALATE	
Waste Code:					U070	
Waste Code Desc:					BENZENE, 1,2-DICHLORO- (OR) O-DICHLOROBENZENE	
Waste Code:					U075	
Waste Code Desc:					DICHLORODIFLUOROMETHANE (OR) METHANE, DICHLORODIFLUORO-	
Waste Code:					U077	
Waste Code Desc:					ETHANE, 1,2-DICHLORO- (OR) ETHYLENE DICHLORIDE	
Waste Code:					U080	
Waste Code Desc:					METHANE, DICHLORO- (OR) METHYLENE CHLORIDE	
Waste Code:					U106	
Waste Code Desc:					2,6-DINITROTOLUENE (OR) BENZENE, 2-METHYL-1,3-DINITRO-	
Waste Code:					U108	
Waste Code Desc:					1,4-DIETHYLENEOXIDE (OR) 1,4-DIOXANE	
Waste Code:					U112	
Waste Code Desc:					ACETIC ACID, ETHYL ESTER (I) (OR) ETHYL ACETATE (I)	
Waste Code:					U121	
Waste Code Desc:					METHANE, TRICHLOROFLUORO- (OR) TRICHLOROMONOFLUOROMETHANE	
Waste Code:					U123	
Waste Code Desc:					FORMIC ACID (C,T)	
Waste Code:					U129	
Waste Code Desc:					CYCLOHEXANE, 1,2,3,4,5,6-HEXACHLORO-, (1ALPHA, 2ALPHA, 3BETA, 4ALPHA, 5ALPHA, 6BETA)- (OR) LINDANE	
Waste Code:					U133	
Waste Code Desc:					HYDRAZINE (R,T)	
Waste Code:					U134	
Waste Code Desc:					HYDROFLUORIC ACID (C,T) (OR) HYDROGEN FLUORIDE (C,T)	
Waste Code:					U138	
Waste Code Desc:					METHANE, IODO- (OR) METHYL IODIDE	
Waste Code:					U140	
Waste Code Desc:					1-PROPANOL, 2-METHYL- (I,T) (OR) ISOBUTYL ALCOHOL (I,T)	
Waste Code:					U147	
Waste Code Desc:					2,5-FURANDIONE (OR) MALEIC ANHYDRIDE	
Waste Code:					U151	
Waste Code Desc:					MERCURY	
Waste Code:					U154	
Waste Code Desc:					METHANOL (I) (OR) METHYL ALCOHOL (I)	
Waste Code:					U157	
Waste Code Desc:					3-METHYLCHOLANTHRENE (OR) BENZ[J]ACEANTHRYLENE, 1,2-DIHYDRO-3-METHYL-	
Waste Code:					U158	
Waste Code Desc:					4,4'-METHYLENEBIS(2-CHLOROANILINE) (OR) BENZENAMINE, 4,4'-METHYLENEBIS[2-CHLORO-	
Waste Code:					U159	
Waste Code Desc:					2-BUTANONE (I,T) (OR) METHYL ETHYL KETONE (MEK) (I,T)	
Waste Code:					U160	
Waste Code Desc:					2-BUTANONE, PEROXIDE (R,T) (OR) METHYL ETHYL KETONE PEROXIDE (R,T)	
Waste Code:					U161	
Waste Code Desc:					4-METHYL-2-PENTANONE (I) (OR) METHYL ISOBUTYL KETONE (I) (OR) PENTANOL, 4-METHYL-	

Map Key	Number of Records	Direction	Distance (mi/ft)	Elev/Diff (ft)	Site	DB
Waste Code:		U165				
Waste Code Desc:		NAPHTHALENE				
Waste Code:		U170				
Waste Code Desc:		P-NITROPHENOL (I,T) (OR) PHENOL, 4-NITRO-				
Waste Code:		U176				
Waste Code Desc:		N-NITROSO-N-ETHYLUREA (OR) UREA, N-ETHYL-N-NITROSO-				
Waste Code:		U188				
Waste Code Desc:		PHENOL				
Waste Code:		U208				
Waste Code Desc:		1,1,1,2-TETRACHLOROETHANE (OR) ETHANE, 1,1,1,2-TETRACHLORO-				
Waste Code:		U210				
Waste Code Desc:		ETHENE, TETRACHLORO- (OR) TETRACHLOROETHYLENE				
Waste Code:		U213				
Waste Code Desc:		FURAN, TETRAHYDRO-(I) (OR) TETRAHYDROFURAN (I)				
Waste Code:		U217				
Waste Code Desc:		NITRIC ACID, THALLIUM(1+) SALT (OR) THALLIUM(I) NITRATE				
Waste Code:		U220				
Waste Code Desc:		BENZENE, METHYL- (OR) TOLUENE				
Waste Code:		U223				
Waste Code Desc:		BENZENE, 1,3-DIISOCYANATOMETHYL- (R,T) (OR) TOLUENE DIISOCYANATE (R,T)				
Waste Code:		U226				
Waste Code Desc:		ETHANE, 1,1,1-TRICHLORO- (OR) METHYL CHLOROFORM				
Waste Code:		U227				
Waste Code Desc:		1,1,2-TRICHLOROETHANE (OR) ETHANE, 1,1,2-TRICHLORO-				
Waste Code:		U228				
Waste Code Desc:		ETHENE, TRICHLORO- (OR) TRICHLOROETHYLENE				
Waste Code:		U234				
Waste Code Desc:		1,3,5-TRINITROBENZENE (R,T) (OR) BENZENE, 1,3,5-TRINITRO-				
Waste Code:		U238				
Waste Code Desc:		CARBAMIC ACID, ETHYL ESTER (OR) ETHYL CARBAMATE (URETHANE)				
Waste Code:		U239				
Waste Code Desc:		BENZENE, DIMETHYL- (I,T) (OR) XYLENE (I)				
Waste Code:		U328				
Waste Code Desc:		BENZENAMINE, 2-METHYL- (OR) O-TOLUIDINE				
Waste Code:		U359				
Waste Code Desc:		ETHANOL, 2-ETHOXY- (OR) ETHYLENE GLYCOL MONOETHYL ETHER				
Waste Code:		U404				
Waste Code Desc:		ETHANAMINE, N,N-DIETHYL- (OR) TRIETHYLAMINE				

Hazardous Waste Handler Details

Seq No: 32
Receive Date: 20080208
Handler Name: US DEPARTMENT OF ENERGY
Fed Waste Generator: 1
Generator Code Description: Large Quantity Generator
Source Type: Notification

Waste Code Details

Map Key	Number of Records	Direction	Distance (mi/ft)	Elev/Diff (ft)	Site	DB
Waste Code:		D001				
Waste Code Desc:		IGNITABLE WASTE				
Waste Code:		D002				
Waste Code Desc:		CORROSIVE WASTE				
Waste Code:		D003				
Waste Code Desc:		REACTIVE WASTE				
Waste Code:		D004				
Waste Code Desc:		ARSENIC				
Waste Code:		D005				
Waste Code Desc:		BARIUM				
Waste Code:		D006				
Waste Code Desc:		CADMIUM				
Waste Code:		D007				
Waste Code Desc:		CHROMIUM				
Waste Code:		D008				
Waste Code Desc:		LEAD				
Waste Code:		D009				
Waste Code Desc:		MERCURY				
Waste Code:		D010				
Waste Code Desc:		SELENIUM				
Waste Code:		D011				
Waste Code Desc:		SILVER				
Waste Code:		D012				
Waste Code Desc:		ENDRIN (1,2,3,4,10,10-HEXACHLORO-1,7-EPOXY-1,4,4A,5,6,7,8,8A-OCTAHYDRO-1,4-ENDO, ENDO-5,8-DIMETH-ANO-NAPHTHALENE)				
Waste Code:		D015				
Waste Code Desc:		TOXAPHENE (C10 H10 CL8, TECHNICAL CHLORINATED CAMPHENE, 67-69 PERCENT CHLORINE)				
Waste Code:		D016				
Waste Code Desc:		2,4-D (2,4-DICHLOROPHENOXYACETIC ACID)				
Waste Code:		D017				
Waste Code Desc:		2,4,5-TP SILVEX (2,4,5-TRICHLOROPHENOXYPROPIONIC ACID)				
Waste Code:		D018				
Waste Code Desc:		BENZENE				
Waste Code:		D019				
Waste Code Desc:		CARBON TETRACHLORIDE				
Waste Code:		D020				
Waste Code Desc:		CHLORDANE				
Waste Code:		D021				
Waste Code Desc:		CHLOROBENZENE				
Waste Code:		D022				
Waste Code Desc:		CHLOROFORM				
Waste Code:		D023				
Waste Code Desc:		O-CRESOL				
Waste Code:		D024				
Waste Code Desc:		M-CRESOL				
Waste Code:		D025				

<i>Map Key</i>	<i>Number of Records</i>	<i>Direction</i>	<i>Distance (mi/ft)</i>	<i>Elev/Diff (ft)</i>	<i>Site</i>	<i>DB</i>
Waste Code Desc:		P-CRESOL				
Waste Code:		D026				
Waste Code Desc:		CRESOL				
Waste Code:		D027				
Waste Code Desc:		1,4-DICHLOROBENZENE				
Waste Code:		D028				
Waste Code Desc:		1,2-DICHLOROETHANE				
Waste Code:		D029				
Waste Code Desc:		1,1-DICHLOROETHYLENE				
Waste Code:		D030				
Waste Code Desc:		2,4-DINITROTOLUENE				
Waste Code:		D031				
Waste Code Desc:		HEPTACHLOR (AND ITS EPOXIDE)				
Waste Code:		D032				
Waste Code Desc:		HEXACHLOROBENZENE				
Waste Code:		D033				
Waste Code Desc:		HEXACHLOROBUTADIENE				
Waste Code:		D034				
Waste Code Desc:		HEXACHLOROETHANE				
Waste Code:		D035				
Waste Code Desc:		METHYL ETHYL KETONE				
Waste Code:		D036				
Waste Code Desc:		NITROBENZENE				
Waste Code:		D037				
Waste Code Desc:		PENTACHLOROPHENOL				
Waste Code:		D038				
Waste Code Desc:		PYRIDINE				
Waste Code:		D039				
Waste Code Desc:		TETRACHLOROETHYLENE				
Waste Code:		D040				
Waste Code Desc:		TRICHLOROETHYLENE				
Waste Code:		D042				
Waste Code Desc:		2,4,6-TRICHLOROPHENOL				
Waste Code:		D043				
Waste Code Desc:		VINYL CHLORIDE				
Waste Code:		F001				
Waste Code Desc:		THE FOLLOWING SPENT HALOGENATED SOLVENTS USED IN DEGREASING: TETRACHLOROETHYLENE, TRICHLOROETHYLENE, METHYLENE CHLORIDE, 1,1,1-TRICHLOROETHANE, CARBON TETRACHLORIDE AND CHLORINATED FLUOROCARBONS; ALL SPENT SOLVENT MIXTURES/BLENDS USED IN DEGREASING CONTAINING, BEFORE USE, A TOTAL OF TEN PERCENT OR MORE (BY VOLUME) OF ONE OR MORE OF THE ABOVE HALOGENATED SOLVENTS OR THOSE SOLVENTS LISTED IN F002, F004, AND F005; AND STILL BOTTOMS FROM THE RECOVERY OF THESE SPENT SOLVENTS AND SPENT SOLVENT MIXTURES.				
Waste Code:		F002				
Waste Code Desc:		THE FOLLOWING SPENT HALOGENATED SOLVENTS: TETRACHLOROETHYLENE, METHYLENE CHLORIDE, TRICHLOROETHYLENE, 1,1,1-TRICHLOROETHANE, CHLOROBENZENE, 1,1,2-TRICHLORO-1,2,2-TRIFLUOROETHANE, ORTHO-DICHLOROBENZENE, TRICHLOROFLUOROMETHANE, AND 1,1,2, TRICHLOROETHANE; ALL SPENT SOLVENT MIXTURES/BLENDS CONTAINING, BEFORE USE, A TOTAL OF TEN PERCENT OR MORE (BY VOLUME) OF ONE OR MORE OF THE ABOVE HALOGENATED SOLVENTS OR THOSE SOLVENTS LISTED IN F001, F004, AND F005; AND STILL BOTTOMS FROM THE RECOVERY OF THESE SPENT SOLVENTS AND SPENT SOLVENT MIXTURES.				

<i>Map Key</i>	<i>Number of Records</i>	<i>Direction</i>	<i>Distance (mi/ft)</i>	<i>Elev/Diff (ft)</i>	<i>Site</i>	<i>DB</i>
Waste Code:					F003	
Waste Code Desc:					THE FOLLOWING SPENT NONHALOGENATED SOLVENTS: XYLENE, ACETONE, ETHYL ACETATE, ETHYL BENZENE, ETHYL ETHER, METHYL ISOBUTYL KETONE, N-BUTYL ALCOHOL, CYCLOHEXANONE, AND METHANOL; ALL SPENT SOLVENT MIXTURES/BLENDS CONTAINING, BEFORE USE, ONLY THE ABOVE SPENT NONHALOGENATED SOLVENTS; AND ALL SPENT SOLVENT MIXTURES/BLENDS CONTAINING, BEFORE USE, ONE OR MORE OF THE ABOVE NONHALOGENATED SOLVENTS, AND A TOTAL OF TEN PERCENT OR MORE (BY VOLUME) OF ONE OR MORE OF THOSE SOLVENTS LISTED IN F001, F002, F004, AND F005; AND STILL BOTTOMS FROM THE RECOVERY OF THESE SPENT SOLVENTS AND SPENT SOLVENT MIXTURES.	
Waste Code:					F004	
Waste Code Desc:					THE FOLLOWING SPENT NONHALOGENATED SOLVENTS: CRESOLS, CRESYLIC ACID, AND NITROBENZENE; AND THE STILL BOTTOMS FROM THE RECOVERY OF THESE SOLVENTS; ALL SPENT SOLVENT MIXTURES/BLENDS CONTAINING, BEFORE USE, A TOTAL OF TEN PERCENT OR MORE (BY VOLUME) OF ONE OR MORE OF THE ABOVE NONHALOGENATED SOLVENTS OR THOSE SOLVENTS LISTED IN F001, F002, AND F005; AND STILL BOTTOMS FROM THE RECOVERY OF THESE SPENT SOLVENTS AND SPENT SOLVENT MIXTURES.	
Waste Code:					F005	
Waste Code Desc:					THE FOLLOWING SPENT NONHALOGENATED SOLVENTS: TOLUENE, METHYL ETHYL KETONE, CARBON DISULFIDE, ISOBUTANOL, PYRIDINE, BENZENE, 2-ETHOXYETHANOL, AND 2-NITROPROPANE; ALL SPENT SOLVENT MIXTURES/BLENDS CONTAINING, BEFORE USE, A TOTAL OF TEN PERCENT OR MORE (BY VOLUME) OF ONE OR MORE OF THE ABOVE NONHALOGENATED SOLVENTS OR THOSE SOLVENTS LISTED IN F001, F002, OR F004; AND STILL BOTTOMS FROM THE RECOVERY OF THESE SPENT SOLVENTS AND SPENT SOLVENT MIXTURES.	
Waste Code:					F006	
Waste Code Desc:					WASTEWATER TREATMENT SLUDGES FROM ELECTROPLATING OPERATIONS, EXCEPT FROM THE FOLLOWING PROCESSES: (1) SULFURIC ACID ANODIZING OF ALUMINUM; (2) TIN PLATING ON CARBON STEEL; (3) ZINC PLATING (SEGREGATED BASIS) ON CARBON STEEL; (4) ALUMINUM OR ZINC-ALUMINUM PLATING ON CARBON STEEL; (5) CLEANING/STRIPPING ASSOCIATED WITH TIN, ZINC, AND ALUMINUM PLATING ON CARBON STEEL; AND (6) CHEMICAL ETCHING AND MILLING OF ALUMINUM.	
Waste Code:					K044	
Waste Code Desc:					WASTEWATER TREATMENT SLUDGES FROM THE MANUFACTURING AND PROCESSING OF EXPLOSIVES.	
Waste Code:					K045	
Waste Code Desc:					SPENT CARBON FROM THE TREATMENT OF WASTEWATER CONTAINING EXPLOSIVES.	
Waste Code:					P004	
Waste Code Desc:					1,4,5,8-DIMETHANONAPHTHALENE, 1,2,3,4,10,10-HEXA-CHLORO-1,4,4A,5,8,8A,-HEXAHYDRO-, (1ALPHA, 4ALPHA, 4ABETA, 5ALPHA, 8ALPHA, 8ABETA)- (OR) ALDRIN	
Waste Code:					P005	
Waste Code Desc:					2-PROPEN-1-OL (OR) ALLYL ALCOHOL	
Waste Code:					P015	
Waste Code Desc:					BERYLLIUM	
Waste Code:					P018	
Waste Code Desc:					BRUCINE (OR) STRYCHNIDIN-10-ONE, 2,3-DIMETHOXY-	
Waste Code:					P022	
Waste Code Desc:					CARBON DISULFIDE	
Waste Code:					P030	
Waste Code Desc:					CYANIDES (SOLUBLE CYANIDE SALTS), NOT OTHERWISE SPECIFIED	
Waste Code:					P051	
Waste Code Desc:					2,7:3,6-DIMETHANONAPHTH[2,3-B]OXIRENE, 3,4,5,6,9,9-HEXACHLORO-1A,2,2A,3,6,6A,7,7A-OCTAHYDRO-, (1AALPHA, 2BETA, 2ABETA, 3ALPHA, 6ALPHA, 6ABETA, 7BETA, 7AALPHA)- & METABOLITES (OR) ENDRIN (OR) ENDRIN, & METABOLITES	
Waste Code:					P077	
Waste Code Desc:					BENZENAMINE, 4-NITRO- (OR) P-NITROANILINE	
Waste Code:					P092	
Waste Code Desc:					MERCURY, (ACETATO-O)PHENYL- (OR) PHENYLMERCURY ACETATE	

<i>Map Key</i>	<i>Number of Records</i>	<i>Direction</i>	<i>Distance (mi/ft)</i>	<i>Elev/Diff (ft)</i>	<i>Site</i>	<i>DB</i>
<i>Waste Code:</i>		P095				
<i>Waste Code Desc:</i>		CARBONIC DICHLORIDE (OR) PHOSGENE				
<i>Waste Code:</i>		P098				
<i>Waste Code Desc:</i>		POTASSIUM CYANIDE (OR) POTASSIUM CYANIDE K(CN)				
<i>Waste Code:</i>		P105				
<i>Waste Code Desc:</i>		SODIUM AZIDE				
<i>Waste Code:</i>		P106				
<i>Waste Code Desc:</i>		SODIUM CYANIDE (OR) SODIUM CYANIDE NA(CN)				
<i>Waste Code:</i>		U002				
<i>Waste Code Desc:</i>		2-PROPANONE (I) (OR) ACETONE (I)				
<i>Waste Code:</i>		U003				
<i>Waste Code Desc:</i>		ACETONITRILE (I,T)				
<i>Waste Code:</i>		U012				
<i>Waste Code Desc:</i>		ANILINE (I,T) (OR) BENZENAMINE (I,T)				
<i>Waste Code:</i>		U019				
<i>Waste Code Desc:</i>		BENZENE (I,T)				
<i>Waste Code:</i>		U031				
<i>Waste Code Desc:</i>		1-BUTANOL (I) (OR) N-BUTYL ALCOHOL (I)				
<i>Waste Code:</i>		U041				
<i>Waste Code Desc:</i>		EPICHLOROHYDRIN (OR) OXIRANE, (CHLOROMETHYL)-				
<i>Waste Code:</i>		U043				
<i>Waste Code Desc:</i>		ETHENE, CHLORO- (OR) VINYL CHLORIDE				
<i>Waste Code:</i>		U044				
<i>Waste Code Desc:</i>		CHLOROFORM (OR) METHANE, TRICHLORO-				
<i>Waste Code:</i>		U056				
<i>Waste Code Desc:</i>		BENZENE, HEXAHYDRO- (I) (OR) CYCLOHEXANE (I)				
<i>Waste Code:</i>		U057				
<i>Waste Code Desc:</i>		CYCLOHEXANONE (I)				
<i>Waste Code:</i>		U061				
<i>Waste Code Desc:</i>		BENZENE, 1,1'-(2,2,2-TRICHLOROETHYLIDENE)BIS[4-CHLORO- (OR) DDT				
<i>Waste Code:</i>		U069				
<i>Waste Code Desc:</i>		1,2-BENZENEDICARBOXYLIC ACID, DIBUTYL ESTER (OR) DIBUTYL PHTHALATE				
<i>Waste Code:</i>		U070				
<i>Waste Code Desc:</i>		BENZENE, 1,2-DICHLORO- (OR) O-DICHLOROBENZENE				
<i>Waste Code:</i>		U075				
<i>Waste Code Desc:</i>		DICHLORODIFLUOROMETHANE (OR) METHANE, DICHLORODIFLUORO-				
<i>Waste Code:</i>		U077				
<i>Waste Code Desc:</i>		ETHANE, 1,2-DICHLORO- (OR) ETHYLENE DICHLORIDE				
<i>Waste Code:</i>		U080				
<i>Waste Code Desc:</i>		METHANE, DICHLORO- (OR) METHYLENE CHLORIDE				
<i>Waste Code:</i>		U106				
<i>Waste Code Desc:</i>		2,6-DINITROTOLUENE (OR) BENZENE, 2-METHYL-1,3-DINITRO-				
<i>Waste Code:</i>		U108				
<i>Waste Code Desc:</i>		1,4-DIETHYLENEOXIDE (OR) 1,4-DIOXANE				
<i>Waste Code:</i>		U112				
<i>Waste Code Desc:</i>		ACETIC ACID, ETHYL ESTER (I) (OR) ETHYL ACETATE (I)				

Map Key	Number of Records	Direction	Distance (mi/ft)	Elev/Diff (ft)	Site	DB
Waste Code:		U121				
Waste Code Desc:		METHANE, TRICHLOROFLUORO- (OR) TRICHLOROMONOFUOROMETHANE				
Waste Code:		U123				
Waste Code Desc:		FORMIC ACID (C,T)				
Waste Code:		U129				
Waste Code Desc:		CYCLOHEXANE, 1,2,3,4,5,6-HEXACHLORO-, (1ALPHA, 2ALPHA, 3BETA, 4ALPHA, 5ALPHA, 6BETA)- (OR) LINDANE				
Waste Code:		U133				
Waste Code Desc:		HYDRAZINE (R,T)				
Waste Code:		U134				
Waste Code Desc:		HYDROFLUORIC ACID (C,T) (OR) HYDROGEN FLUORIDE (C,T)				
Waste Code:		U138				
Waste Code Desc:		METHANE, IODO- (OR) METHYL IODIDE				
Waste Code:		U140				
Waste Code Desc:		1-PROPANOL, 2-METHYL- (I,T) (OR) ISOBUTYL ALCOHOL (I,T)				
Waste Code:		U147				
Waste Code Desc:		2,5-FURANDIONE (OR) MALEIC ANHYDRIDE				
Waste Code:		U151				
Waste Code Desc:		MERCURY				
Waste Code:		U154				
Waste Code Desc:		METHANOL (I) (OR) METHYL ALCOHOL (I)				
Waste Code:		U157				
Waste Code Desc:		3-METHYLCHOLANTHRENE (OR) BENZ[J]ACEANTHRYLENE, 1,2-DIHYDRO-3-METHYL-				
Waste Code:		U158				
Waste Code Desc:		4,4'-METHYLENEBIS(2-CHLOROANILINE) (OR) BENZENAMINE, 4,4'-METHYLENEBIS[2-CHLORO-				
Waste Code:		U159				
Waste Code Desc:		2-BUTANONE (I,T) (OR) METHYL ETHYL KETONE (MEK) (I,T)				
Waste Code:		U160				
Waste Code Desc:		2-BUTANONE, PEROXIDE (R,T) (OR) METHYL ETHYL KETONE PEROXIDE (R,T)				
Waste Code:		U161				
Waste Code Desc:		4-METHYL-2-PENTANONE (I) (OR) METHYL ISOBUTYL KETONE (I) (OR) PENTANOL, 4-METHYL-				
Waste Code:		U165				
Waste Code Desc:		NAPHTHALENE				
Waste Code:		U170				
Waste Code Desc:		P-NITROPHENOL (I,T) (OR) PHENOL, 4-NITRO-				
Waste Code:		U176				
Waste Code Desc:		N-NITROSO-N-ETHYLUREA (OR) UREA, N-ETHYL-N-NITROSO-				
Waste Code:		U188				
Waste Code Desc:		PHENOL				
Waste Code:		U208				
Waste Code Desc:		1,1,1,2-TETRACHLOROETHANE (OR) ETHANE, 1,1,1,2-TETRACHLORO-				
Waste Code:		U210				
Waste Code Desc:		ETHENE, TETRACHLORO- (OR) TETRACHLOROETHYLENE				
Waste Code:		U213				
Waste Code Desc:		FURAN, TETRAHYDRO-(I) (OR) TETRAHYDROFURAN (I)				
Waste Code:		U217				

<i>Map Key</i>	<i>Number of Records</i>	<i>Direction</i>	<i>Distance (mi/ft)</i>	<i>Elev/Diff (ft)</i>	<i>Site</i>	<i>DB</i>
Waste Code Desc:		NITRIC ACID, THALLIUM(1+) SALT (OR) THALLIUM(I) NITRATE				
Waste Code:		U220				
Waste Code Desc:		BENZENE, METHYL- (OR) TOLUENE				
Waste Code:		U223				
Waste Code Desc:		BENZENE, 1,3-DIISOCYANATOMETHYL- (R,T) (OR) TOLUENE DIISOCYANATE (R,T)				
Waste Code:		U226				
Waste Code Desc:		ETHANE, 1,1,1-TRICHLORO- (OR) METHYL CHLOROFORM				
Waste Code:		U227				
Waste Code Desc:		1,1,2-TRICHLOROETHANE (OR) ETHANE, 1,1,2-TRICHLORO-				
Waste Code:		U228				
Waste Code Desc:		ETHENE, TRICHLORO- (OR) TRICHLOROETHYLENE				
Waste Code:		U234				
Waste Code Desc:		1,3,5-TRINITROBENZENE (R,T) (OR) BENZENE, 1,3,5-TRINITRO-				
Waste Code:		U238				
Waste Code Desc:		CARBAMIC ACID, ETHYL ESTER (OR) ETHYL CARBAMATE (URETHANE)				
Waste Code:		U239				
Waste Code Desc:		BENZENE, DIMETHYL- (I,T) (OR) XYLENE (I)				
Waste Code:		U328				
Waste Code Desc:		BENZENAMINE, 2-METHYL- (OR) O-TOLUIDINE				
Waste Code:		U359				
Waste Code Desc:		ETHANOL, 2-ETHOXY- (OR) ETHYLENE GLYCOL MONOETHYL ETHER				
Waste Code:		U404				
Waste Code Desc:		ETHANAMINE, N,N-DIETHYL- (OR) TRIETHYLAMINE				

Hazardous Waste Handler Details

Seq No: 33
Receive Date: 20080226
Handler Name: US DEPARTMENT OF ENERGY
Fed Waste Generator: 1
Generator Code Description: Large Quantity Generator
Source Type: Notification

Waste Code Details

Waste Code: D001
Waste Code Desc: IGNITABLE WASTE

Waste Code: D002
Waste Code Desc: CORROSIVE WASTE

Waste Code: D003
Waste Code Desc: REACTIVE WASTE

Waste Code: D004
Waste Code Desc: ARSENIC

Waste Code: D005
Waste Code Desc: BARIUM

Waste Code: D006
Waste Code Desc: CADMIUM

Waste Code: D007
Waste Code Desc: CHROMIUM

Map Key	Number of Records	Direction	Distance (mi/ft)	Elev/Diff (ft)	Site	DB
Waste Code:		D008				
Waste Code Desc:		LEAD				
Waste Code:		D009				
Waste Code Desc:		MERCURY				
Waste Code:		D010				
Waste Code Desc:		SELENIUM				
Waste Code:		D011				
Waste Code Desc:		SILVER				
Waste Code:		D012				
Waste Code Desc:		ENDRIN (1,2,3,4,10,10-HEXACHLORO-1,7-EPOXY-1,4,4A,5,6,7,8,8A-OCTAHYDRO-1,4-ENDO, ENDO-5,8-DIMETH-ANO-NAPHTHALENE)				
Waste Code:		D015				
Waste Code Desc:		TOXAPHENE (C10 H10 CL8, TECHNICAL CHLORINATED CAMPHENE, 67-69 PERCENT CHLORINE)				
Waste Code:		D016				
Waste Code Desc:		2,4-D (2,4-DICHLOROPHENOXYACETIC ACID)				
Waste Code:		D017				
Waste Code Desc:		2,4,5-TP SILVEX (2,4,5-TRICHLOROPHENOXYPROPIONIC ACID)				
Waste Code:		D018				
Waste Code Desc:		BENZENE				
Waste Code:		D019				
Waste Code Desc:		CARBON TETRACHLORIDE				
Waste Code:		D020				
Waste Code Desc:		CHLORDANE				
Waste Code:		D021				
Waste Code Desc:		CHLOROBENZENE				
Waste Code:		D022				
Waste Code Desc:		CHLOROFORM				
Waste Code:		D023				
Waste Code Desc:		O-CRESOL				
Waste Code:		D024				
Waste Code Desc:		M-CRESOL				
Waste Code:		D025				
Waste Code Desc:		P-CRESOL				
Waste Code:		D026				
Waste Code Desc:		CRESOL				
Waste Code:		D027				
Waste Code Desc:		1,4-DICHLOROBENZENE				
Waste Code:		D028				
Waste Code Desc:		1,2-DICHLOROETHANE				
Waste Code:		D029				
Waste Code Desc:		1,1-DICHLOROETHYLENE				
Waste Code:		D030				
Waste Code Desc:		2,4-DINITROTOLUENE				
Waste Code:		D031				
Waste Code Desc:		HEPTACHLOR (AND ITS EPOXIDE)				
Waste Code:		D032				
Waste Code Desc:		HEXACHLOROBENZENE				

Map Key	Number of Records	Direction	Distance (mi/ft)	Elev/Diff (ft)	Site	DB
Waste Code: Waste Code Desc:					D033 HEXACHLOROBUTADIENE	
Waste Code: Waste Code Desc:					D034 HEXACHLOROETHANE	
Waste Code: Waste Code Desc:					D035 METHYL ETHYL KETONE	
Waste Code: Waste Code Desc:					D036 NITROBENZENE	
Waste Code: Waste Code Desc:					D037 PENTACHLOROPHENOL	
Waste Code: Waste Code Desc:					D038 PYRIDINE	
Waste Code: Waste Code Desc:					D039 TETRACHLOROETHYLENE	
Waste Code: Waste Code Desc:					D040 TRICHLOROETHYLENE	
Waste Code: Waste Code Desc:					D042 2,4,6-TRICHLOROPHENOL	
Waste Code: Waste Code Desc:					D043 VINYL CHLORIDE	
Waste Code: Waste Code Desc:					F001 THE FOLLOWING SPENT HALOGENATED SOLVENTS USED IN DEGREASING: TETRACHLOROETHYLENE, TRICHLOROETHYLENE, METHYLENE CHLORIDE, 1,1,1-TRICHLOROETHANE, CARBON TETRACHLORIDE AND CHLORINATED FLUOROCARBONS; ALL SPENT SOLVENT MIXTURES/BLENDS USED IN DEGREASING CONTAINING, BEFORE USE, A TOTAL OF TEN PERCENT OR MORE (BY VOLUME) OF ONE OR MORE OF THE ABOVE HALOGENATED SOLVENTS OR THOSE SOLVENTS LISTED IN F002, F004, AND F005; AND STILL BOTTOMS FROM THE RECOVERY OF THESE SPENT SOLVENTS AND SPENT SOLVENT MIXTURES.	
Waste Code: Waste Code Desc:					F002 THE FOLLOWING SPENT HALOGENATED SOLVENTS: TETRACHLOROETHYLENE, METHYLENE CHLORIDE, TRICHLOROETHYLENE, 1,1,1-TRICHLOROETHANE, CHLOROBENZENE, 1,1,2-TRICHLORO-1,2,2-TRIFLUOROETHANE, ORTHO-DICHLOROBENZENE, TRICHLOROFLUOROMETHANE, AND 1,1,2, TRICHLOROETHANE; ALL SPENT SOLVENT MIXTURES/BLENDS CONTAINING, BEFORE USE, A TOTAL OF TEN PERCENT OR MORE (BY VOLUME) OF ONE OR MORE OF THE ABOVE HALOGENATED SOLVENTS OR THOSE SOLVENTS LISTED IN F001, F004, AND F005; AND STILL BOTTOMS FROM THE RECOVERY OF THESE SPENT SOLVENTS AND SPENT SOLVENT MIXTURES.	
Waste Code: Waste Code Desc:					F003 THE FOLLOWING SPENT NONHALOGENATED SOLVENTS: XYLENE, ACETONE, ETHYL ACETATE, ETHYL BENZENE, ETHYL ETHER, METHYL ISOBUTYL KETONE, N-BUTYL ALCOHOL, CYCLOHEXANONE, AND METHANOL; ALL SPENT SOLVENT MIXTURES/BLENDS CONTAINING, BEFORE USE, ONLY THE ABOVE SPENT NONHALOGENATED SOLVENTS; AND ALL SPENT SOLVENT MIXTURES/BLENDS CONTAINING, BEFORE USE, ONE OR MORE OF THE ABOVE NONHALOGENATED SOLVENTS, AND A TOTAL OF TEN PERCENT OR MORE (BY VOLUME) OF ONE OR MORE OF THOSE SOLVENTS LISTED IN F001, F002, F004, AND F005; AND STILL BOTTOMS FROM THE RECOVERY OF THESE SPENT SOLVENTS AND SPENT SOLVENT MIXTURES.	
Waste Code: Waste Code Desc:					F004 THE FOLLOWING SPENT NONHALOGENATED SOLVENTS: CRESOLS, CRESYLIC ACID, AND NITROBENZENE; AND THE STILL BOTTOMS FROM THE RECOVERY OF THESE SOLVENTS; ALL SPENT SOLVENT MIXTURES/BLENDS CONTAINING, BEFORE USE, A TOTAL OF TEN PERCENT OR MORE (BY VOLUME) OF ONE OR MORE OF THE ABOVE NONHALOGENATED SOLVENTS OR THOSE SOLVENTS LISTED IN F001, F002, AND F005; AND STILL BOTTOMS FROM THE RECOVERY OF THESE SPENT SOLVENTS AND SPENT SOLVENT MIXTURES.	
Waste Code: Waste Code Desc:					F005 THE FOLLOWING SPENT NONHALOGENATED SOLVENTS: TOLUENE, METHYL ETHYL KETONE, CARBON DISULFIDE, ISOBUTANOL, PYRIDINE, BENZENE, 2-ETHOXYETHANOL, AND 2-NITROPROPANE; ALL SPENT SOLVENT MIXTURES/BLENDS CONTAINING, BEFORE USE, A TOTAL OF TEN PERCENT OR MORE (BY	

Map Key	Number of Records	Direction	Distance (mi/ft)	Elev/Diff (ft)	Site	DB
					VOLUME) OF ONE OR MORE OF THE ABOVE NONHALOGENATED SOLVENTS OR THOSE SOLVENTS LISTED IN F001, F002, OR F004; AND STILL BOTTOMS FROM THE RECOVERY OF THESE SPENT SOLVENTS AND SPENT SOLVENT MIXTURES.	
Waste Code:					F006	
Waste Code Desc:					WASTEWATER TREATMENT SLUDGES FROM ELECTROPLATING OPERATIONS, EXCEPT FROM THE FOLLOWING PROCESSES: (1) SULFURIC ACID ANODIZING OF ALUMINUM; (2) TIN PLATING ON CARBON STEEL; (3) ZINC PLATING (SEGREGATED BASIS) ON CARBON STEEL; (4) ALUMINUM OR ZINC-ALUMINUM PLATING ON CARBON STEEL; (5) CLEANING/STRIPPING ASSOCIATED WITH TIN, ZINC, AND ALUMINUM PLATING ON CARBON STEEL; AND (6) CHEMICAL ETCHING AND MILLING OF ALUMINUM.	
Waste Code:					K044	
Waste Code Desc:					WASTEWATER TREATMENT SLUDGES FROM THE MANUFACTURING AND PROCESSING OF EXPLOSIVES.	
Waste Code:					K045	
Waste Code Desc:					SPENT CARBON FROM THE TREATMENT OF WASTEWATER CONTAINING EXPLOSIVES.	
Waste Code:					P004	
Waste Code Desc:					1,4,5,8-DIMETHANONAPHTHALENE, 1,2,3,4,10,10-HEXA-CHLORO-1,4,4A,5,8,8A,-HEXAHYDRO-, (1ALPHA, 4ALPHA, 4ABETA, 5ALPHA, 8ALPHA, 8ABETA)- (OR) ALDRIN	
Waste Code:					P005	
Waste Code Desc:					2-PROPEN-1-OL (OR) ALLYL ALCOHOL	
Waste Code:					P015	
Waste Code Desc:					BERYLLIUM	
Waste Code:					P018	
Waste Code Desc:					BRUCINE (OR) STRYCHNIDIN-10-ONE, 2,3-DIMETHOXY-	
Waste Code:					P022	
Waste Code Desc:					CARBON DISULFIDE	
Waste Code:					P030	
Waste Code Desc:					CYANIDES (SOLUBLE CYANIDE SALTS), NOT OTHERWISE SPECIFIED	
Waste Code:					P051	
Waste Code Desc:					2,7:3,6-DIMETHANONAPHTH[2,3-B]OXIRENE, 3,4,5,6,9,9-HEXACHLORO-1A,2,2A,3,6,6A,7,7A-OCTAHYDRO-, (1AALPHA, 2BETA, 2ABETA, 3ALPHA, 6ALPHA, 6ABETA, 7BETA, 7AALPHA)- & METABOLITES (OR) ENDRIN (OR) ENDRIN, & METABOLITES	
Waste Code:					P077	
Waste Code Desc:					BENZENAMINE, 4-NITRO- (OR) P-NITROANILINE	
Waste Code:					P092	
Waste Code Desc:					MERCURY, (ACETATO-O)PHENYL- (OR) PHENYLMERCURY ACETATE	
Waste Code:					P095	
Waste Code Desc:					CARBONIC DICHLORIDE (OR) PHOSGENE	
Waste Code:					P098	
Waste Code Desc:					POTASSIUM CYANIDE (OR) POTASSIUM CYANIDE K(CN)	
Waste Code:					P105	
Waste Code Desc:					SODIUM AZIDE	
Waste Code:					P106	
Waste Code Desc:					SODIUM CYANIDE (OR) SODIUM CYANIDE NA(CN)	
Waste Code:					U002	
Waste Code Desc:					2-PROPANONE (I) (OR) ACETONE (I)	
Waste Code:					U003	
Waste Code Desc:					ACETONITRILE (I,T)	
Waste Code:					U012	
Waste Code Desc:					ANILINE (I,T) (OR) BENZENAMINE (I,T)	

Map Key	Number of Records	Direction	Distance (mi/ft)	Elev/Diff (ft)	Site	DB
Waste Code:					U019	
Waste Code Desc:					BENZENE (I,T)	
Waste Code:					U031	
Waste Code Desc:					1-BUTANOL (I) (OR) N-BUTYL ALCOHOL (I)	
Waste Code:					U041	
Waste Code Desc:					EPICHLOROHYDRIN (OR) OXIRANE, (CHLOROMETHYL)-	
Waste Code:					U043	
Waste Code Desc:					ETHENE, CHLORO- (OR) VINYL CHLORIDE	
Waste Code:					U044	
Waste Code Desc:					CHLOROFORM (OR) METHANE, TRICHLORO-	
Waste Code:					U056	
Waste Code Desc:					BENZENE, HEXAHYDRO- (I) (OR) CYCLOHEXANE (I)	
Waste Code:					U057	
Waste Code Desc:					CYCLOHEXANONE (I)	
Waste Code:					U061	
Waste Code Desc:					BENZENE, 1,1'-(2,2,2-TRICHLOROETHYLIDENE)BIS[4-CHLORO- (OR) DDT	
Waste Code:					U069	
Waste Code Desc:					1,2-BENZENEDICARBOXYLIC ACID, DIBUTYL ESTER (OR) DIBUTYL PHTHALATE	
Waste Code:					U070	
Waste Code Desc:					BENZENE, 1,2-DICHLORO- (OR) O-DICHLOROBENZENE	
Waste Code:					U075	
Waste Code Desc:					DICHLORODIFLUOROMETHANE (OR) METHANE, DICHLORODIFLUORO-	
Waste Code:					U077	
Waste Code Desc:					ETHANE, 1,2-DICHLORO- (OR) ETHYLENE DICHLORIDE	
Waste Code:					U080	
Waste Code Desc:					METHANE, DICHLORO- (OR) METHYLENE CHLORIDE	
Waste Code:					U106	
Waste Code Desc:					2,6-DINITROTOLUENE (OR) BENZENE, 2-METHYL-1,3-DINITRO-	
Waste Code:					U108	
Waste Code Desc:					1,4-DIETHYLENEOXIDE (OR) 1,4-DIOXANE	
Waste Code:					U112	
Waste Code Desc:					ACETIC ACID, ETHYL ESTER (I) (OR) ETHYL ACETATE (I)	
Waste Code:					U121	
Waste Code Desc:					METHANE, TRICHLOROFLUORO- (OR) TRICHLOROMONOFLUOROMETHANE	
Waste Code:					U123	
Waste Code Desc:					FORMIC ACID (C,T)	
Waste Code:					U129	
Waste Code Desc:					CYCLOHEXANE, 1,2,3,4,5,6-HEXACHLORO-, (1ALPHA, 2ALPHA, 3BETA, 4ALPHA, 5ALPHA, 6BETA)- (OR) LINDANE	
Waste Code:					U133	
Waste Code Desc:					HYDRAZINE (R,T)	
Waste Code:					U134	
Waste Code Desc:					HYDROFLUORIC ACID (C,T) (OR) HYDROGEN FLUORIDE (C,T)	
Waste Code:					U138	
Waste Code Desc:					METHANE, IODO- (OR) METHYL IODIDE	
Waste Code:					U140	
Waste Code Desc:					1-PROPANOL, 2-METHYL- (I,T) (OR) ISOBUTYL ALCOHOL (I,T)	

Map Key	Number of Records	Direction	Distance (mi/ft)	Elev/Diff (ft)	Site	DB
Waste Code:					U147	
Waste Code Desc:					2,5-FURANDIONE (OR) MALEIC ANHYDRIDE	
Waste Code:					U151	
Waste Code Desc:					MERCURY	
Waste Code:					U154	
Waste Code Desc:					METHANOL (I) (OR) METHYL ALCOHOL (I)	
Waste Code:					U157	
Waste Code Desc:					3-METHYLCHOLANTHRENE (OR) BENZ[J]ACEANTHRYLENE, 1,2-DIHYDRO-3-METHYL-	
Waste Code:					U158	
Waste Code Desc:					4,4'-METHYLENEBIS(2-CHLOROANILINE) (OR) BENZENAMINE, 4,4'-METHYLENEBIS[2-CHLORO-	
Waste Code:					U159	
Waste Code Desc:					2-BUTANONE (I,T) (OR) METHYL ETHYL KETONE (MEK) (I,T)	
Waste Code:					U160	
Waste Code Desc:					2-BUTANONE, PEROXIDE (R,T) (OR) METHYL ETHYL KETONE PEROXIDE (R,T)	
Waste Code:					U161	
Waste Code Desc:					4-METHYL-2-PENTANONE (I) (OR) METHYL ISOBUTYL KETONE (I) (OR) PENTANOL, 4-METHYL-	
Waste Code:					U165	
Waste Code Desc:					NAPHTHALENE	
Waste Code:					U170	
Waste Code Desc:					P-NITROPHENOL (I,T) (OR) PHENOL, 4-NITRO-	
Waste Code:					U176	
Waste Code Desc:					N-NITROSO-N-ETHYLUREA (OR) UREA, N-ETHYL-N-NITROSO-	
Waste Code:					U188	
Waste Code Desc:					PHENOL	
Waste Code:					U208	
Waste Code Desc:					1,1,1,2-TETRACHLOROETHANE (OR) ETHANE, 1,1,1,2-TETRACHLORO-	
Waste Code:					U210	
Waste Code Desc:					ETHENE, TETRACHLORO- (OR) TETRACHLOROETHYLENE	
Waste Code:					U213	
Waste Code Desc:					FURAN, TETRAHYDRO-(I) (OR) TETRAHYDROFURAN (I)	
Waste Code:					U217	
Waste Code Desc:					NITRIC ACID, THALLIUM(1+) SALT (OR) THALLIUM(I) NITRATE	
Waste Code:					U220	
Waste Code Desc:					BENZENE, METHYL- (OR) TOLUENE	
Waste Code:					U223	
Waste Code Desc:					BENZENE, 1,3-DIISOCYANATOMETHYL- (R,T) (OR) TOLUENE DIISOCYANATE (R,T)	
Waste Code:					U226	
Waste Code Desc:					ETHANE, 1,1,1-TRICHLORO- (OR) METHYL CHLOROFORM	
Waste Code:					U227	
Waste Code Desc:					1,1,2-TRICHLOROETHANE (OR) ETHANE, 1,1,2-TRICHLORO-	
Waste Code:					U228	
Waste Code Desc:					ETHENE, TRICHLORO- (OR) TRICHLOROETHYLENE	
Waste Code:					U234	
Waste Code Desc:					1,3,5-TRINITROBENZENE (R,T) (OR) BENZENE, 1,3,5-TRINITRO-	
Waste Code:					U238	
Waste Code Desc:					CARBAMIC ACID, ETHYL ESTER (OR) ETHYL CARBAMATE (URETHANE)	

Map Key	Number of Records	Direction	Distance (mi/ft)	Elev/Diff (ft)	Site	DB
Waste Code:		U239				
Waste Code Desc:		BENZENE, DIMETHYL- (I,T) (OR) XYLENE (I)				
Waste Code:		U328				
Waste Code Desc:		BENZENAMINE, 2-METHYL- (OR) O-TOLUIDINE				
Waste Code:		U359				
Waste Code Desc:		ETHANOL, 2-ETHOXY- (OR) ETHYLENE GLYCOL MONOETHYL ETHER				
Waste Code:		U404				
Waste Code Desc:		ETHANAMINE, N,N-DIETHYL- (OR) TRIETHYLAMINE				

Hazardous Waste Handler Details

Seq No: 10
Receive Date: 20080301
Handler Name: US DEPARTMENT OF ENERGY
Fed Waste Generator: 1
Generator Code Description: Large Quantity Generator
Source Type: Annual/Biennial Report

Hazardous Waste Handler Details

Seq No: 34
Receive Date: 20090211
Handler Name: US DEPARTMENT OF ENERGY
Fed Waste Generator: 1
Generator Code Description: Large Quantity Generator
Source Type: Notification

Waste Code Details

Waste Code: D001
Waste Code Desc: IGNITABLE WASTE

Waste Code: D002
Waste Code Desc: CORROSIVE WASTE

Waste Code: D003
Waste Code Desc: REACTIVE WASTE

Waste Code: D004
Waste Code Desc: ARSENIC

Waste Code: D005
Waste Code Desc: BARIUM

Waste Code: D006
Waste Code Desc: CADMIUM

Waste Code: D007
Waste Code Desc: CHROMIUM

Waste Code: D008
Waste Code Desc: LEAD

Waste Code: D009
Waste Code Desc: MERCURY

Waste Code: D010
Waste Code Desc: SELENIUM

Waste Code: D011
Waste Code Desc: SILVER

Map Key	Number of Records	Direction	Distance (mi/ft)	Elev/Diff (ft)	Site	DB
Waste Code:					D012	
Waste Code Desc:					ENDRIN (1,2,3,4,10,10-HEXACHLORO-1,7-EPOXY-1,4,4A,5,6,7,8,8A-OCTAHYDRO-1,4-ENDO, ENDO-5,8-DIMETH-ANO-NAPHTHALENE)	
Waste Code:					D013	
Waste Code Desc:					LINDANE (1,2,3,4,5,6-HEXA-CHLOROCYCLOHEXANE, GAMMA ISOMER)	
Waste Code:					D014	
Waste Code Desc:					METHOXYCHLOR (1,1,1-TRICHLORO-2,2-BIS [P-METHOXYPHENYL] ETHANE)	
Waste Code:					D015	
Waste Code Desc:					TOXAPHENE (C10 H10 CL8, TECHNICAL CHLORINATED CAMPHENE, 67-69 PERCENT CHLORINE)	
Waste Code:					D016	
Waste Code Desc:					2,4-D (2,4-DICHLOROPHENOXYACETIC ACID)	
Waste Code:					D017	
Waste Code Desc:					2,4,5-TP SILVEX (2,4,5-TRICHLOROPHENOXYPROPIONIC ACID)	
Waste Code:					D018	
Waste Code Desc:					BENZENE	
Waste Code:					D019	
Waste Code Desc:					CARBON TETRACHLORIDE	
Waste Code:					D020	
Waste Code Desc:					CHLORDANE	
Waste Code:					D021	
Waste Code Desc:					CHLOROBENZENE	
Waste Code:					D022	
Waste Code Desc:					CHLOROFORM	
Waste Code:					D023	
Waste Code Desc:					O-CRESOL	
Waste Code:					D024	
Waste Code Desc:					M-CRESOL	
Waste Code:					D025	
Waste Code Desc:					P-CRESOL	
Waste Code:					D026	
Waste Code Desc:					CRESOL	
Waste Code:					D027	
Waste Code Desc:					1,4-DICHLOROBENZENE	
Waste Code:					D028	
Waste Code Desc:					1,2-DICHLOROETHANE	
Waste Code:					D029	
Waste Code Desc:					1,1-DICHLOROETHYLENE	
Waste Code:					D030	
Waste Code Desc:					2,4-DINITROTOLUENE	
Waste Code:					D031	
Waste Code Desc:					HEPTACHLOR (AND ITS EPOXIDE)	
Waste Code:					D032	
Waste Code Desc:					HEXACHLOROBENZENE	
Waste Code:					D033	
Waste Code Desc:					HEXACHLOROBUTADIENE	
Waste Code:					D034	

Map Key	Number of Records	Direction	Distance (mi/ft)	Elev/Diff (ft)	Site	DB
Waste Code Desc:					HEXACHLOROETHANE	
Waste Code:					D035	
Waste Code Desc:					METHYL ETHYL KETONE	
Waste Code:					D036	
Waste Code Desc:					NITROBENZENE	
Waste Code:					D037	
Waste Code Desc:					PENTACHLOROPHENOL	
Waste Code:					D038	
Waste Code Desc:					PYRIDINE	
Waste Code:					D039	
Waste Code Desc:					TETRACHLOROETHYLENE	
Waste Code:					D040	
Waste Code Desc:					TRICHLOROETHYLENE	
Waste Code:					D041	
Waste Code Desc:					2,4,5-TRICHLOROPHENOL	
Waste Code:					D042	
Waste Code Desc:					2,4,6-TRICHLOROPHENOL	
Waste Code:					D043	
Waste Code Desc:					VINYL CHLORIDE	
Waste Code:					F001	
Waste Code Desc:					THE FOLLOWING SPENT HALOGENATED SOLVENTS USED IN DEGREASING: TETRACHLOROETHYLENE, TRICHLOROETHYLENE, METHYLENE CHLORIDE, 1,1,1-TRICHLOROETHANE, CARBON TETRACHLORIDE AND CHLORINATED FLUOROCARBONS; ALL SPENT SOLVENT MIXTURES/BLENDS USED IN DEGREASING CONTAINING, BEFORE USE, A TOTAL OF TEN PERCENT OR MORE (BY VOLUME) OF ONE OR MORE OF THE ABOVE HALOGENATED SOLVENTS OR THOSE SOLVENTS LISTED IN F002, F004, AND F005; AND STILL BOTTOMS FROM THE RECOVERY OF THESE SPENT SOLVENTS AND SPENT SOLVENT MIXTURES.	
Waste Code:					F002	
Waste Code Desc:					THE FOLLOWING SPENT HALOGENATED SOLVENTS: TETRACHLOROETHYLENE, METHYLENE CHLORIDE, TRICHLOROETHYLENE, 1,1,1-TRICHLOROETHANE, CHLOROGENZENE, 1,1,2-TRICHLORO-1,2,2-TRIFLUOROETHANE, ORTHO-DICHLOROBENZENE, TRICHLOROFLUOROMETHANE, AND 1,1,2, TRICHLOROETHANE; ALL SPENT SOLVENT MIXTURES/BLENDS CONTAINING, BEFORE USE, A TOTAL OF TEN PERCENT OR MORE (BY VOLUME) OF ONE OR MORE OF THE ABOVE HALOGENATED SOLVENTS OR THOSE SOLVENTS LISTED IN F001, F004, AND F005; AND STILL BOTTOMS FROM THE RECOVERY OF THESE SPENT SOLVENTS AND SPENT SOLVENT MIXTURES.	
Waste Code:					F003	
Waste Code Desc:					THE FOLLOWING SPENT NONHALOGENATED SOLVENTS: XYLENE, ACETONE, ETHYL ACETATE, ETHYL BENZENE, ETHYL ETHER, METHYL ISOBUTYL KETONE, N-BUTYL ALCOHOL, CYCLOHEXANONE, AND METHANOL; ALL SPENT SOLVENT MIXTURES/BLENDS CONTAINING, BEFORE USE, ONLY THE ABOVE SPENT NONHALOGENATED SOLVENTS; AND ALL SPENT SOLVENT MIXTURES/BLENDS CONTAINING, BEFORE USE, ONE OR MORE OF THE ABOVE NONHALOGENATED SOLVENTS, AND A TOTAL OF TEN PERCENT OR MORE (BY VOLUME) OF ONE OR MORE OF THOSE SOLVENTS LISTED IN F001, F002, F004, AND F005; AND STILL BOTTOMS FROM THE RECOVERY OF THESE SPENT SOLVENTS AND SPENT SOLVENT MIXTURES.	
Waste Code:					F004	
Waste Code Desc:					THE FOLLOWING SPENT NONHALOGENATED SOLVENTS: CRESOLS, CRESYLIC ACID, AND NITROBENZENE; AND THE STILL BOTTOMS FROM THE RECOVERY OF THESE SOLVENTS; ALL SPENT SOLVENT MIXTURES/BLENDS CONTAINING, BEFORE USE, A TOTAL OF TEN PERCENT OR MORE (BY VOLUME) OF ONE OR MORE OF THE ABOVE NONHALOGENATED SOLVENTS OR THOSE SOLVENTS LISTED IN F001, F002, AND F005; AND STILL BOTTOMS FROM THE RECOVERY OF THESE SPENT SOLVENTS AND SPENT SOLVENT MIXTURES.	
Waste Code:					F005	
Waste Code Desc:					THE FOLLOWING SPENT NONHALOGENATED SOLVENTS: TOLUENE, METHYL ETHYL KETONE, CARBON DISULFIDE, ISOBUTANOL, PYRIDINE, BENZENE, 2-ETHOXYETHANOL, AND 2-NITROPROPANE; ALL SPENT SOLVENT MIXTURES/BLENDS CONTAINING, BEFORE USE, A TOTAL OF TEN PERCENT OR MORE (BY VOLUME) OF ONE OR MORE OF THE ABOVE NONHALOGENATED SOLVENTS OR THOSE SOLVENTS LISTED IN F001, F002, OR F004; AND STILL BOTTOMS FROM THE RECOVERY OF THESE SPENT	

Map Key	Number of Records	Direction	Distance (mi/ft)	Elev/Diff (ft)	Site	DB
					SOLVENTS AND SPENT SOLVENT MIXTURES.	
Waste Code:					F006	
Waste Code Desc:					WASTEWATER TREATMENT SLUDGES FROM ELECTROPLATING OPERATIONS, EXCEPT FROM THE FOLLOWING PROCESSES: (1) SULFURIC ACID ANODIZING OF ALUMINUM; (2) TIN PLATING ON CARBON STEEL; (3) ZINC PLATING (SEGREGATED BASIS) ON CARBON STEEL; (4) ALUMINUM OR ZINC-ALUMINUM PLATING ON CARBON STEEL; (5) CLEANING/STRIPPING ASSOCIATED WITH TIN, ZINC, AND ALUMINUM PLATING ON CARBON STEEL; AND (6) CHEMICAL ETCHING AND MILLING OF ALUMINUM.	
Waste Code:					K044	
Waste Code Desc:					WASTEWATER TREATMENT SLUDGES FROM THE MANUFACTURING AND PROCESSING OF EXPLOSIVES.	
Waste Code:					K045	
Waste Code Desc:					SPENT CARBON FROM THE TREATMENT OF WASTEWATER CONTAINING EXPLOSIVES.	
Waste Code:					P004	
Waste Code Desc:					1,4,5,8-DIMETHANONAPHTHALENE, 1,2,3,4,10,10-HEXA-CHLORO-1,4,4A,5,8,8A,-HEXAHYDRO-, (1ALPHA, 4ALPHA, 4ABETA, 5ALPHA, 8ALPHA, 8ABETA)- (OR) ALDRIN	
Waste Code:					P005	
Waste Code Desc:					2-PROPEN-1-OL (OR) ALLYL ALCOHOL	
Waste Code:					P015	
Waste Code Desc:					BERYLLIUM	
Waste Code:					P018	
Waste Code Desc:					BRUCINE (OR) STRYCHNIDIN-10-ONE, 2,3-DIMETHOXY-	
Waste Code:					P022	
Waste Code Desc:					CARBON DISULFIDE	
Waste Code:					P030	
Waste Code Desc:					CYANIDES (SOLUBLE CYANIDE SALTS), NOT OTHERWISE SPECIFIED	
Waste Code:					P051	
Waste Code Desc:					2,7:3,6-DIMETHANONAPHTH[2,3-B]OXIRENE, 3,4,5,6,9,9-HEXACHLORO-1A,2,2A,3,6,6A,7,7A-OCTAHYDRO-, (1AALPHA, 2BETA, 2ABETA, 3ALPHA, 6ALPHA, 6ABETA, 7BETA, 7AALPHA)- & METABOLITES (OR) ENDRIN (OR) ENDRIN, & METABOLITES	
Waste Code:					P077	
Waste Code Desc:					BENZENAMINE, 4-NITRO- (OR) P-NITROANILINE	
Waste Code:					P092	
Waste Code Desc:					MERCURY, (ACETATO-O)PHENYL- (OR) PHENYLMERCURY ACETATE	
Waste Code:					P095	
Waste Code Desc:					CARBONIC DICHLORIDE (OR) PHOSGENE	
Waste Code:					P098	
Waste Code Desc:					POTASSIUM CYANIDE (OR) POTASSIUM CYANIDE K(CN)	
Waste Code:					P105	
Waste Code Desc:					SODIUM AZIDE	
Waste Code:					P106	
Waste Code Desc:					SODIUM CYANIDE (OR) SODIUM CYANIDE NA(CN)	
Waste Code:					U002	
Waste Code Desc:					2-PROPANONE (I) (OR) ACETONE (I)	
Waste Code:					U003	
Waste Code Desc:					ACETONITRILE (I,T)	
Waste Code:					U012	
Waste Code Desc:					ANILINE (I,T) (OR) BENZENAMINE (I,T)	
Waste Code:					U019	
Waste Code Desc:					BENZENE (I,T)	

<i>Map Key</i>	<i>Number of Records</i>	<i>Direction</i>	<i>Distance (mi/ft)</i>	<i>Elev/Diff (ft)</i>	<i>Site</i>	<i>DB</i>
<i>Waste Code:</i>					U031	
<i>Waste Code Desc:</i>					1-BUTANOL (I) (OR) N-BUTYL ALCOHOL (I)	
<i>Waste Code:</i>					U041	
<i>Waste Code Desc:</i>					EPICHLOROHYDRIN (OR) OXIRANE, (CHLOROMETHYL)-	
<i>Waste Code:</i>					U043	
<i>Waste Code Desc:</i>					ETHENE, CHLORO- (OR) VINYL CHLORIDE	
<i>Waste Code:</i>					U044	
<i>Waste Code Desc:</i>					CHLOROFORM (OR) METHANE, TRICHLORO-	
<i>Waste Code:</i>					U056	
<i>Waste Code Desc:</i>					BENZENE, HEXAHYDRO- (I) (OR) CYCLOHEXANE (I)	
<i>Waste Code:</i>					U057	
<i>Waste Code Desc:</i>					CYCLOHEXANONE (I)	
<i>Waste Code:</i>					U061	
<i>Waste Code Desc:</i>					BENZENE, 1,1'-(2,2,2-TRICHLOROETHYLIDENE)BIS[4-CHLORO- (OR) DDT	
<i>Waste Code:</i>					U069	
<i>Waste Code Desc:</i>					1,2-BENZENEDICARBOXYLIC ACID, DIBUTYL ESTER (OR) DIBUTYL PHTHALATE	
<i>Waste Code:</i>					U070	
<i>Waste Code Desc:</i>					BENZENE, 1,2-DICHLORO- (OR) O-DICHLOROBENZENE	
<i>Waste Code:</i>					U075	
<i>Waste Code Desc:</i>					DICHLORODIFLUOROMETHANE (OR) METHANE, DICHLORODIFLUORO-	
<i>Waste Code:</i>					U077	
<i>Waste Code Desc:</i>					ETHANE, 1,2-DICHLORO- (OR) ETHYLENE DICHLORIDE	
<i>Waste Code:</i>					U080	
<i>Waste Code Desc:</i>					METHANE, DICHLORO- (OR) METHYLENE CHLORIDE	
<i>Waste Code:</i>					U106	
<i>Waste Code Desc:</i>					2,6-DINITROTOLUENE (OR) BENZENE, 2-METHYL-1,3-DINITRO-	
<i>Waste Code:</i>					U108	
<i>Waste Code Desc:</i>					1,4-DIETHYLENEOXIDE (OR) 1,4-DIOXANE	
<i>Waste Code:</i>					U112	
<i>Waste Code Desc:</i>					ACETIC ACID, ETHYL ESTER (I) (OR) ETHYL ACETATE (I)	
<i>Waste Code:</i>					U121	
<i>Waste Code Desc:</i>					METHANE, TRICHLOROFLUORO- (OR) TRICHLOROMONOFLUOROMETHANE	
<i>Waste Code:</i>					U123	
<i>Waste Code Desc:</i>					FORMIC ACID (C,T)	
<i>Waste Code:</i>					U129	
<i>Waste Code Desc:</i>					CYCLOHEXANE, 1,2,3,4,5,6-HEXACHLORO-, (1ALPHA, 2ALPHA, 3BETA, 4ALPHA, 5ALPHA, 6BETA)- (OR) LINDANE	
<i>Waste Code:</i>					U133	
<i>Waste Code Desc:</i>					HYDRAZINE (R,T)	
<i>Waste Code:</i>					U134	
<i>Waste Code Desc:</i>					HYDROFLUORIC ACID (C,T) (OR) HYDROGEN FLUORIDE (C,T)	
<i>Waste Code:</i>					U138	
<i>Waste Code Desc:</i>					METHANE, IODO- (OR) METHYL IODIDE	
<i>Waste Code:</i>					U140	
<i>Waste Code Desc:</i>					1-PROPANOL, 2-METHYL- (I,T) (OR) ISOBUTYL ALCOHOL (I,T)	
<i>Waste Code:</i>					U147	

Map Key	Number of Records	Direction	Distance (mi/ft)	Elev/Diff (ft)	Site	DB
Waste Code Desc:		2,5-FURANDIONE (OR) MALEIC ANHYDRIDE				
Waste Code:		U151				
Waste Code Desc:		MERCURY				
Waste Code:		U154				
Waste Code Desc:		METHANOL (I) (OR) METHYL ALCOHOL (I)				
Waste Code:		U157				
Waste Code Desc:		3-METHYLCHOLANTHRENE (OR) BENZ[J]ACEANTHRYLENE, 1,2-DIHYDRO-3-METHYL-				
Waste Code:		U158				
Waste Code Desc:		4,4'-METHYLENEBIS(2-CHLOROANILINE) (OR) BENZENAMINE, 4,4'-METHYLENEBIS[2-CHLORO-				
Waste Code:		U159				
Waste Code Desc:		2-BUTANONE (I,T) (OR) METHYL ETHYL KETONE (MEK) (I,T)				
Waste Code:		U160				
Waste Code Desc:		2-BUTANONE, PEROXIDE (R,T) (OR) METHYL ETHYL KETONE PEROXIDE (R,T)				
Waste Code:		U161				
Waste Code Desc:		4-METHYL-2-PENTANONE (I) (OR) METHYL ISOBUTYL KETONE (I) (OR) PENTANOL, 4-METHYL-				
Waste Code:		U165				
Waste Code Desc:		NAPHTHALENE				
Waste Code:		U170				
Waste Code Desc:		P-NITROPHENOL (I,T) (OR) PHENOL, 4-NITRO-				
Waste Code:		U176				
Waste Code Desc:		N-NITROSO-N-ETHYLUREA (OR) UREA, N-ETHYL-N-NITROSO-				
Waste Code:		U188				
Waste Code Desc:		PHENOL				
Waste Code:		U208				
Waste Code Desc:		1,1,1,2-TETRACHLOROETHANE (OR) ETHANE, 1,1,1,2-TETRACHLORO-				
Waste Code:		U210				
Waste Code Desc:		ETHENE, TETRACHLORO- (OR) TETRACHLOROETHYLENE				
Waste Code:		U213				
Waste Code Desc:		FURAN, TETRAHYDRO-(I) (OR) TETRAHYDROFURAN (I)				
Waste Code:		U217				
Waste Code Desc:		NITRIC ACID, THALLIUM(1+) SALT (OR) THALLIUM(I) NITRATE				
Waste Code:		U220				
Waste Code Desc:		BENZENE, METHYL- (OR) TOLUENE				
Waste Code:		U223				
Waste Code Desc:		BENZENE, 1,3-DIISOCYANATOMETHYL- (R,T) (OR) TOLUENE DIISOCYANATE (R,T)				
Waste Code:		U226				
Waste Code Desc:		ETHANE, 1,1,1-TRICHLORO- (OR) METHYL CHLOROFORM				
Waste Code:		U227				
Waste Code Desc:		1,1,2-TRICHLOROETHANE (OR) ETHANE, 1,1,2-TRICHLORO-				
Waste Code:		U228				
Waste Code Desc:		ETHENE, TRICHLORO- (OR) TRICHLOROETHYLENE				
Waste Code:		U234				
Waste Code Desc:		1,3,5-TRINITROBENZENE (R,T) (OR) BENZENE, 1,3,5-TRINITRO-				
Waste Code:		U238				
Waste Code Desc:		CARBAMIC ACID, ETHYL ESTER (OR) ETHYL CARBAMATE (URETHANE)				
Waste Code:		U239				

Map Key	Number of Records	Direction	Distance (mi/ft)	Elev/Diff (ft)	Site	DB
Waste Code Desc:		BENZENE, DIMETHYL- (I,T) (OR) XYLENE (I)				
Waste Code:		U328				
Waste Code Desc:		BENZENAMINE, 2-METHYL- (OR) O-TOLUIDINE				
Waste Code:		U359				
Waste Code Desc:		ETHANOL, 2-ETHOXY- (OR) ETHYLENE GLYCOL MONOETHYL ETHER				
Waste Code:		U404				
Waste Code Desc:		ETHANAMINE, N,N-DIETHYL- (OR) TRIETHYLAMINE				
<u>Hazardous Waste Handler Details</u>						
Seq No:		35				
Receive Date:		20090623				
Handler Name:		US DEPARTMENT OF ENERGY				
Fed Waste Generator:		1				
Generator Code Description:		Large Quantity Generator				
Source Type:		Notification				
<u>Waste Code Details</u>						
Waste Code:		D001				
Waste Code Desc:		IGNITABLE WASTE				
Waste Code:		D002				
Waste Code Desc:		CORROSIVE WASTE				
Waste Code:		D003				
Waste Code Desc:		REACTIVE WASTE				
Waste Code:		D004				
Waste Code Desc:		ARSENIC				
Waste Code:		D005				
Waste Code Desc:		BARIUM				
Waste Code:		D006				
Waste Code Desc:		CADMIUM				
Waste Code:		D007				
Waste Code Desc:		CHROMIUM				
Waste Code:		D008				
Waste Code Desc:		LEAD				
Waste Code:		D009				
Waste Code Desc:		MERCURY				
Waste Code:		D010				
Waste Code Desc:		SELENIUM				
Waste Code:		D011				
Waste Code Desc:		SILVER				
Waste Code:		D012				
Waste Code Desc:		ENDRIN (1,2,3,4,10,10-HEXACHLORO-1,7-EPOXY-1,4,4A,5,6,7,8,8A-OCTAHYDRO-1,4-ENDO, ENDO-5,8-DIMETH-ANO-NAPHTHALENE)				
Waste Code:		D013				
Waste Code Desc:		LINDANE (1,2,3,4,5,6-HEXA-CHLOROCYCLOHEXANE, GAMMA ISOMER)				
Waste Code:		D014				
Waste Code Desc:		METHOXYCHLOR (1,1,1-TRICHLORO-2,2-BIS [P-METHOXYPHENYL] ETHANE)				
Waste Code:		D015				
Waste Code Desc:		TOXAPHENE (C10 H10 CL8, TECHNICAL CHLORINATED CAMPHENE, 67-69 PERCENT CHLORINE)				

Map Key	Number of Records	Direction	Distance (mi/ft)	Elev/Diff (ft)	Site	DB
Waste Code:		D016				
Waste Code Desc:		2,4-D (2,4-DICHLOROPHENOXYACETIC ACID)				
Waste Code:		D017				
Waste Code Desc:		2,4,5-TP SILVEX (2,4,5-TRICHLOROPHENOXYPROPIONIC ACID)				
Waste Code:		D018				
Waste Code Desc:		BENZENE				
Waste Code:		D019				
Waste Code Desc:		CARBON TETRACHLORIDE				
Waste Code:		D020				
Waste Code Desc:		CHLORDANE				
Waste Code:		D021				
Waste Code Desc:		CHLOROBENZENE				
Waste Code:		D022				
Waste Code Desc:		CHLOROFORM				
Waste Code:		D023				
Waste Code Desc:		O-CRESOL				
Waste Code:		D024				
Waste Code Desc:		M-CRESOL				
Waste Code:		D025				
Waste Code Desc:		P-CRESOL				
Waste Code:		D026				
Waste Code Desc:		CRESOL				
Waste Code:		D027				
Waste Code Desc:		1,4-DICHLOROBENZENE				
Waste Code:		D028				
Waste Code Desc:		1,2-DICHLOROETHANE				
Waste Code:		D029				
Waste Code Desc:		1,1-DICHLOROETHYLENE				
Waste Code:		D030				
Waste Code Desc:		2,4-DINITROTOLUENE				
Waste Code:		D031				
Waste Code Desc:		HEPTACHLOR (AND ITS EPOXIDE)				
Waste Code:		D032				
Waste Code Desc:		HEXACHLOROBENZENE				
Waste Code:		D033				
Waste Code Desc:		HEXACHLOROBUTADIENE				
Waste Code:		D034				
Waste Code Desc:		HEXACHLOROETHANE				
Waste Code:		D035				
Waste Code Desc:		METHYL ETHYL KETONE				
Waste Code:		D036				
Waste Code Desc:		NITROBENZENE				
Waste Code:		D037				
Waste Code Desc:		PENTACHLOROPHENOL				
Waste Code:		D038				
Waste Code Desc:		PYRIDINE				

Map Key	Number of Records	Direction	Distance (mi/ft)	Elev/Diff (ft)	Site	DB
Waste Code: Waste Code Desc:					D039 TETRACHLOROETHYLENE	
Waste Code: Waste Code Desc:					D040 TRICHLOROETHYLENE	
Waste Code: Waste Code Desc:					D041 2,4,5-TRICHLOROPHENOL	
Waste Code: Waste Code Desc:					D042 2,4,6-TRICHLOROPHENOL	
Waste Code: Waste Code Desc:					D043 VINYL CHLORIDE	
Waste Code: Waste Code Desc:					F001 THE FOLLOWING SPENT HALOGENATED SOLVENTS USED IN DEGREASING: TETRACHLOROETHYLENE, TRICHLOROETHYLENE, METHYLENE CHLORIDE, 1,1,1-TRICHLOROETHANE, CARBON TETRACHLORIDE AND CHLORINATED FLUOROCARBONS; ALL SPENT SOLVENT MIXTURES/BLENDS USED IN DEGREASING CONTAINING, BEFORE USE, A TOTAL OF TEN PERCENT OR MORE (BY VOLUME) OF ONE OR MORE OF THE ABOVE HALOGENATED SOLVENTS OR THOSE SOLVENTS LISTED IN F002, F004, AND F005; AND STILL BOTTOMS FROM THE RECOVERY OF THESE SPENT SOLVENTS AND SPENT SOLVENT MIXTURES.	
Waste Code: Waste Code Desc:					F002 THE FOLLOWING SPENT HALOGENATED SOLVENTS: TETRACHLOROETHYLENE, METHYLENE CHLORIDE, TRICHLOROETHYLENE, 1,1,1-TRICHLOROETHANE, CHLOROBENZENE, 1,1,2-TRICHLORO-1,2,2-TRIFLUOROETHANE, ORTHO-DICHLOROBENZENE, TRICHLOROFLUOROMETHANE, AND 1,1,2, TRICHLOROETHANE; ALL SPENT SOLVENT MIXTURES/BLENDS CONTAINING, BEFORE USE, A TOTAL OF TEN PERCENT OR MORE (BY VOLUME) OF ONE OR MORE OF THE ABOVE HALOGENATED SOLVENTS OR THOSE SOLVENTS LISTED IN F001, F004, AND F005; AND STILL BOTTOMS FROM THE RECOVERY OF THESE SPENT SOLVENTS AND SPENT SOLVENT MIXTURES.	
Waste Code: Waste Code Desc:					F003 THE FOLLOWING SPENT NONHALOGENATED SOLVENTS: XYLENE, ACETONE, ETHYL ACETATE, ETHYL BENZENE, ETHYL ETHER, METHYL ISOBUTYL KETONE, N-BUTYL ALCOHOL, CYCLOHEXANONE, AND METHANOL; ALL SPENT SOLVENT MIXTURES/BLENDS CONTAINING, BEFORE USE, ONLY THE ABOVE SPENT NONHALOGENATED SOLVENTS; AND ALL SPENT SOLVENT MIXTURES/BLENDS CONTAINING, BEFORE USE, ONE OR MORE OF THE ABOVE NONHALOGENATED SOLVENTS, AND A TOTAL OF TEN PERCENT OR MORE (BY VOLUME) OF ONE OR MORE OF THOSE SOLVENTS LISTED IN F001, F002, F004, AND F005; AND STILL BOTTOMS FROM THE RECOVERY OF THESE SPENT SOLVENTS AND SPENT SOLVENT MIXTURES.	
Waste Code: Waste Code Desc:					F004 THE FOLLOWING SPENT NONHALOGENATED SOLVENTS: CRESOLS, CRESYLIC ACID, AND NITROBENZENE; AND THE STILL BOTTOMS FROM THE RECOVERY OF THESE SOLVENTS; ALL SPENT SOLVENT MIXTURES/BLENDS CONTAINING, BEFORE USE, A TOTAL OF TEN PERCENT OR MORE (BY VOLUME) OF ONE OR MORE OF THE ABOVE NONHALOGENATED SOLVENTS OR THOSE SOLVENTS LISTED IN F001, F002, AND F005; AND STILL BOTTOMS FROM THE RECOVERY OF THESE SPENT SOLVENTS AND SPENT SOLVENT MIXTURES.	
Waste Code: Waste Code Desc:					F005 THE FOLLOWING SPENT NONHALOGENATED SOLVENTS: TOLUENE, METHYL ETHYL KETONE, CARBON DISULFIDE, ISOBUTANOL, PYRIDINE, BENZENE, 2-ETHOXYETHANOL, AND 2-NITROPROPANE; ALL SPENT SOLVENT MIXTURES/BLENDS CONTAINING, BEFORE USE, A TOTAL OF TEN PERCENT OR MORE (BY VOLUME) OF ONE OR MORE OF THE ABOVE NONHALOGENATED SOLVENTS OR THOSE SOLVENTS LISTED IN F001, F002, OR F004; AND STILL BOTTOMS FROM THE RECOVERY OF THESE SPENT SOLVENTS AND SPENT SOLVENT MIXTURES.	
Waste Code: Waste Code Desc:					F006 WASTEWATER TREATMENT SLUDGES FROM ELECTROPLATING OPERATIONS, EXCEPT FROM THE FOLLOWING PROCESSES: (1) SULFURIC ACID ANODIZING OF ALUMINUM; (2) TIN PLATING ON CARBON STEEL; (3) ZINC PLATING (SEGREGATED BASIS) ON CARBON STEEL; (4) ALUMINUM OR ZINC-ALUMINUM PLATING ON CARBON STEEL; (5) CLEANING/STRIPPING ASSOCIATED WITH TIN, ZINC, AND ALUMINUM PLATING ON CARBON STEEL; AND (6) CHEMICAL ETCHING AND MILLING OF ALUMINUM.	
Waste Code: Waste Code Desc:					K044 WASTEWATER TREATMENT SLUDGES FROM THE MANUFACTURING AND PROCESSING OF EXPLOSIVES.	

Map Key	Number of Records	Direction	Distance (mi/ft)	Elev/Diff (ft)	Site	DB
Waste Code:			K045			
Waste Code Desc:			SPENT CARBON FROM THE TREATMENT OF WASTEWATER CONTAINING EXPLOSIVES.			
Waste Code:			P004			
Waste Code Desc:			1,4,5,8-DIMETHANONAPHTHALENE, 1,2,3,4,10,10-HEXA-CHLORO-1,4,4A,5,8,8A,-HEXAHYDRO-, (1ALPHA, 4ALPHA, 4ABETA, 5ALPHA, 8ALPHA, 8ABETA)- (OR) ALDRIN			
Waste Code:			P005			
Waste Code Desc:			2-PROPEN-1-OL (OR) ALLYL ALCOHOL			
Waste Code:			P015			
Waste Code Desc:			BERYLLIUM			
Waste Code:			P018			
Waste Code Desc:			BRUCINE (OR) STRYCHNIDIN-10-ONE, 2,3-DIMETHOXY-			
Waste Code:			P022			
Waste Code Desc:			CARBON DISULFIDE			
Waste Code:			P030			
Waste Code Desc:			CYANIDES (SOLUBLE CYANIDE SALTS), NOT OTHERWISE SPECIFIED			
Waste Code:			P051			
Waste Code Desc:			2,7:3,6-DIMETHANONAPHTH[2,3-B]OXIRENE, 3,4,5,6,9,9-HEXACHLORO-1A,2,2A,3,6,6A,7,7A-OCTAHYDRO-, (1AALPHA, 2BETA, 2ABETA, 3ALPHA, 6ALPHA, 6ABETA, 7BETA, 7AALPHA)- & METABOLITES (OR) ENDRIN (OR) ENDRIN, & METABOLITES			
Waste Code:			P077			
Waste Code Desc:			BENZENAMINE, 4-NITRO- (OR) P-NITROANILINE			
Waste Code:			P092			
Waste Code Desc:			MERCURY, (ACETATO-O)PHENYL- (OR) PHENYLMERCURY ACETATE			
Waste Code:			P095			
Waste Code Desc:			CARBONIC DICHLORIDE (OR) PHOSGENE			
Waste Code:			P098			
Waste Code Desc:			POTASSIUM CYANIDE (OR) POTASSIUM CYANIDE K(CN)			
Waste Code:			P105			
Waste Code Desc:			SODIUM AZIDE			
Waste Code:			P106			
Waste Code Desc:			SODIUM CYANIDE (OR) SODIUM CYANIDE NA(CN)			
Waste Code:			U002			
Waste Code Desc:			2-PROPANONE (I) (OR) ACETONE (I)			
Waste Code:			U003			
Waste Code Desc:			ACETONITRILE (I,T)			
Waste Code:			U012			
Waste Code Desc:			ANILINE (I,T) (OR) BENZENAMINE (I,T)			
Waste Code:			U019			
Waste Code Desc:			BENZENE (I,T)			
Waste Code:			U031			
Waste Code Desc:			1-BUTANOL (I) (OR) N-BUTYL ALCOHOL (I)			
Waste Code:			U041			
Waste Code Desc:			EPICHLOROHYDRIN (OR) OXIRANE, (CHLOROMETHYL)-			
Waste Code:			U043			
Waste Code Desc:			ETHENE, CHLORO- (OR) VINYL CHLORIDE			
Waste Code:			U044			
Waste Code Desc:			CHLOROFORM (OR) METHANE, TRICHLORO-			

<i>Map Key</i>	<i>Number of Records</i>	<i>Direction</i>	<i>Distance (mi/ft)</i>	<i>Elev/Diff (ft)</i>	<i>Site</i>	<i>DB</i>
<i>Waste Code:</i>					U056	
<i>Waste Code Desc:</i>					BENZENE, HEXAHYDRO- (I) (OR) CYCLOHEXANE (I)	
<i>Waste Code:</i>					U057	
<i>Waste Code Desc:</i>					CYCLOHEXANONE (I)	
<i>Waste Code:</i>					U061	
<i>Waste Code Desc:</i>					BENZENE, 1,1'-(2,2,2-TRICHLOROETHYLIDENE)BIS[4-CHLORO- (OR) DDT	
<i>Waste Code:</i>					U069	
<i>Waste Code Desc:</i>					1,2-BENZENEDICARBOXYLIC ACID, DIBUTYL ESTER (OR) DIBUTYL PHTHALATE	
<i>Waste Code:</i>					U070	
<i>Waste Code Desc:</i>					BENZENE, 1,2-DICHLORO- (OR) O-DICHLOROBENZENE	
<i>Waste Code:</i>					U075	
<i>Waste Code Desc:</i>					DICHLORODIFLUOROMETHANE (OR) METHANE, DICHLORODIFLUORO-	
<i>Waste Code:</i>					U077	
<i>Waste Code Desc:</i>					ETHANE, 1,2-DICHLORO- (OR) ETHYLENE DICHLORIDE	
<i>Waste Code:</i>					U080	
<i>Waste Code Desc:</i>					METHANE, DICHLORO- (OR) METHYLENE CHLORIDE	
<i>Waste Code:</i>					U106	
<i>Waste Code Desc:</i>					2,6-DINITROTOLUENE (OR) BENZENE, 2-METHYL-1,3-DINITRO-	
<i>Waste Code:</i>					U108	
<i>Waste Code Desc:</i>					1,4-DIETHYLENEOXIDE (OR) 1,4-DIOXANE	
<i>Waste Code:</i>					U112	
<i>Waste Code Desc:</i>					ACETIC ACID, ETHYL ESTER (I) (OR) ETHYL ACETATE (I)	
<i>Waste Code:</i>					U121	
<i>Waste Code Desc:</i>					METHANE, TRICHLOROFLUORO- (OR) TRICHLOROMONOFLUOROMETHANE	
<i>Waste Code:</i>					U123	
<i>Waste Code Desc:</i>					FORMIC ACID (C,T)	
<i>Waste Code:</i>					U129	
<i>Waste Code Desc:</i>					CYCLOHEXANE, 1,2,3,4,5,6-HEXACHLORO-, (1ALPHA, 2ALPHA, 3BETA, 4ALPHA, 5ALPHA, 6BETA)- (OR) LINDANE	
<i>Waste Code:</i>					U133	
<i>Waste Code Desc:</i>					HYDRAZINE (R,T)	
<i>Waste Code:</i>					U134	
<i>Waste Code Desc:</i>					HYDROFLUORIC ACID (C,T) (OR) HYDROGEN FLUORIDE (C,T)	
<i>Waste Code:</i>					U138	
<i>Waste Code Desc:</i>					METHANE, IODO- (OR) METHYL IODIDE	
<i>Waste Code:</i>					U140	
<i>Waste Code Desc:</i>					1-PROPANOL, 2-METHYL- (I,T) (OR) ISOBUTYL ALCOHOL (I,T)	
<i>Waste Code:</i>					U147	
<i>Waste Code Desc:</i>					2,5-FURANDIONE (OR) MALEIC ANHYDRIDE	
<i>Waste Code:</i>					U151	
<i>Waste Code Desc:</i>					MERCURY	
<i>Waste Code:</i>					U154	
<i>Waste Code Desc:</i>					METHANOL (I) (OR) METHYL ALCOHOL (I)	
<i>Waste Code:</i>					U157	
<i>Waste Code Desc:</i>					3-METHYLCHOLANTHRENE (OR) BENZ[J]ACEANTHRYLENE, 1,2-DIHYDRO-3-METHYL-	
<i>Waste Code:</i>					U158	
<i>Waste Code Desc:</i>					4,4'-METHYLENEBIS(2-CHLOROANILINE) (OR) BENZENAMINE, 4,4'-METHYLENEBIS[2-CHLORO-	

Map Key	Number of Records	Direction	Distance (mi/ft)	Elev/Diff (ft)	Site	DB
Waste Code:					U159	
Waste Code Desc:					2-BUTANONE (I,T) (OR) METHYL ETHYL KETONE (MEK) (I,T)	
Waste Code:					U160	
Waste Code Desc:					2-BUTANONE, PEROXIDE (R,T) (OR) METHYL ETHYL KETONE PEROXIDE (R,T)	
Waste Code:					U161	
Waste Code Desc:					4-METHYL-2-PENTANONE (I) (OR) METHYL ISOBUTYL KETONE (I) (OR) PENTANOL, 4-METHYL-	
Waste Code:					U165	
Waste Code Desc:					NAPHTHALENE	
Waste Code:					U170	
Waste Code Desc:					P-NITROPHENOL (I,T) (OR) PHENOL, 4-NITRO-	
Waste Code:					U176	
Waste Code Desc:					N-NITROSO-N-ETHYLUREA (OR) UREA, N-ETHYL-N-NITROSO-	
Waste Code:					U185	
Waste Code Desc:					BENZENE, PENTACHLORONITRO- (OR) PENTACHLORONITROBENZENE (PCNB)	
Waste Code:					U188	
Waste Code Desc:					PHENOL	
Waste Code:					U189	
Waste Code Desc:					PHOSPHORUS SULFIDE (R) (OR) SULFUR PHOSPHIDE (R)	
Waste Code:					U208	
Waste Code Desc:					1,1,1,2-TETRACHLOROETHANE (OR) ETHANE, 1,1,1,2-TETRACHLORO-	
Waste Code:					U210	
Waste Code Desc:					ETHENE, TETRACHLORO- (OR) TETRACHLOROETHYLENE	
Waste Code:					U213	
Waste Code Desc:					FURAN, TETRAHYDRO-(I) (OR) TETRAHYDROFURAN (I)	
Waste Code:					U217	
Waste Code Desc:					NITRIC ACID, THALLIUM(1+) SALT (OR) THALLIUM(I) NITRATE	
Waste Code:					U220	
Waste Code Desc:					BENZENE, METHYL- (OR) TOLUENE	
Waste Code:					U223	
Waste Code Desc:					BENZENE, 1,3-DIISOCYANATOMETHYL- (R,T) (OR) TOLUENE DIISOCYANATE (R,T)	
Waste Code:					U226	
Waste Code Desc:					ETHANE, 1,1,1-TRICHLORO- (OR) METHYL CHLOROFORM	
Waste Code:					U227	
Waste Code Desc:					1,1,2-TRICHLOROETHANE (OR) ETHANE, 1,1,2-TRICHLORO-	
Waste Code:					U228	
Waste Code Desc:					ETHENE, TRICHLORO- (OR) TRICHLOROETHYLENE	
Waste Code:					U234	
Waste Code Desc:					1,3,5-TRINITROBENZENE (R,T) (OR) BENZENE, 1,3,5-TRINITRO-	
Waste Code:					U238	
Waste Code Desc:					CARBAMIC ACID, ETHYL ESTER (OR) ETHYL CARBAMATE (URETHANE)	
Waste Code:					U239	
Waste Code Desc:					BENZENE, DIMETHYL- (I,T) (OR) XYLENE (I)	
Waste Code:					U328	
Waste Code Desc:					BENZENAMINE, 2-METHYL- (OR) O-TOLUIDINE	
Waste Code:					U359	
Waste Code Desc:					ETHANOL, 2-ETHOXY- (OR) ETHYLENE GLYCOL MONOETHYL ETHER	

Map Key	Number of Records	Direction	Distance (mi/ft)	Elev/Diff (ft)	Site	DB
---------	----------------------	-----------	---------------------	-------------------	------	----

Waste Code:	U404
Waste Code Desc:	ETHANAMINE, N,N-DIETHYL- (OR) TRIETHYLAMINE

Hazardous Waste Handler Details

Seq No:	1
Receive Date:	20100301
Handler Name:	US DEPARTMENT OF ENERGY
Fed Waste Generator:	1
Generator Code Description:	Large Quantity Generator
Source Type:	Annual/Biennial Report update with Notification

Waste Code Details

Waste Code:	D001
Waste Code Desc:	IGNITABLE WASTE
Waste Code:	D002
Waste Code Desc:	CORROSIVE WASTE
Waste Code:	D003
Waste Code Desc:	REACTIVE WASTE
Waste Code:	D004
Waste Code Desc:	ARSENIC
Waste Code:	D005
Waste Code Desc:	BARIUM
Waste Code:	D006
Waste Code Desc:	CADMIUM
Waste Code:	D007
Waste Code Desc:	CHROMIUM
Waste Code:	D008
Waste Code Desc:	LEAD
Waste Code:	D009
Waste Code Desc:	MERCURY
Waste Code:	D010
Waste Code Desc:	SELENIUM
Waste Code:	D011
Waste Code Desc:	SILVER
Waste Code:	D012
Waste Code Desc:	ENDRIN (1,2,3,4,10,10-HEXACHLORO-1,7-EPOXY-1,4,4A,5,6,7,8,8A-OCTAHYDRO-1,4-ENDO, ENDO-5,8-DIMETH-ANO-NAPHTHALENE)
Waste Code:	D013
Waste Code Desc:	LINDANE (1,2,3,4,5,6-HEXA-CHLOROCYCLOHEXANE, GAMMA ISOMER)
Waste Code:	D014
Waste Code Desc:	METHOXYCHLOR (1,1,1-TRICHLORO-2,2-BIS [P-METHOXYPHENYL] ETHANE)
Waste Code:	D015
Waste Code Desc:	TOXAPHENE (C10 H10 CL8, TECHNICAL CHLORINATED CAMPHENE, 67-69 PERCENT CHLORINE)
Waste Code:	D016
Waste Code Desc:	2,4-D (2,4-DICHLOROPHENOXYACETIC ACID)
Waste Code:	D017
Waste Code Desc:	2,4,5-TP SILVEX (2,4,5-TRICHLOROPHENOXYPROPIONIC ACID)

Map Key	Number of Records	Direction	Distance (mi/ft)	Elev/Diff (ft)	Site	DB
Waste Code:		D018				
Waste Code Desc:		BENZENE				
Waste Code:		D019				
Waste Code Desc:		CARBON TETRACHLORIDE				
Waste Code:		D020				
Waste Code Desc:		CHLORDANE				
Waste Code:		D021				
Waste Code Desc:		CHLOROBENZENE				
Waste Code:		D022				
Waste Code Desc:		CHLOROFORM				
Waste Code:		D023				
Waste Code Desc:		O-CRESOL				
Waste Code:		D024				
Waste Code Desc:		M-CRESOL				
Waste Code:		D025				
Waste Code Desc:		P-CRESOL				
Waste Code:		D026				
Waste Code Desc:		CRESOL				
Waste Code:		D027				
Waste Code Desc:		1,4-DICHLOROBENZENE				
Waste Code:		D028				
Waste Code Desc:		1,2-DICHLOROETHANE				
Waste Code:		D029				
Waste Code Desc:		1,1-DICHLOROETHYLENE				
Waste Code:		D030				
Waste Code Desc:		2,4-DINITROTOLUENE				
Waste Code:		D031				
Waste Code Desc:		HEPTACHLOR (AND ITS EPOXIDE)				
Waste Code:		D032				
Waste Code Desc:		HEXACHLOROBENZENE				
Waste Code:		D033				
Waste Code Desc:		HEXACHLOROBUTADIENE				
Waste Code:		D034				
Waste Code Desc:		HEXACHLOROETHANE				
Waste Code:		D035				
Waste Code Desc:		METHYL ETHYL KETONE				
Waste Code:		D036				
Waste Code Desc:		NITROBENZENE				
Waste Code:		D037				
Waste Code Desc:		PENTACHLOROPHENOL				
Waste Code:		D038				
Waste Code Desc:		PYRIDINE				
Waste Code:		D039				
Waste Code Desc:		TETRACHLOROETHYLENE				
Waste Code:		D040				
Waste Code Desc:		TRICHLOROETHYLENE				

Map Key	Number of Records	Direction	Distance (mi/ft)	Elev/Diff (ft)	Site	DB
Waste Code:					D041	
Waste Code Desc:					2,4,5-TRICHLOROPHENOL	
Waste Code:					D042	
Waste Code Desc:					2,4,6-TRICHLOROPHENOL	
Waste Code:					D043	
Waste Code Desc:					VINYL CHLORIDE	
Waste Code:					F001	
Waste Code Desc:					THE FOLLOWING SPENT HALOGENATED SOLVENTS USED IN DEGREASING: TETRACHLOROETHYLENE, TRICHLOROETHYLENE, METHYLENE CHLORIDE, 1,1,1-TRICHLOROETHANE, CARBON TETRACHLORIDE AND CHLORINATED FLUOROCARBONS; ALL SPENT SOLVENT MIXTURES/BLENDS USED IN DEGREASING CONTAINING, BEFORE USE, A TOTAL OF TEN PERCENT OR MORE (BY VOLUME) OF ONE OR MORE OF THE ABOVE HALOGENATED SOLVENTS OR THOSE SOLVENTS LISTED IN F002, F004, AND F005; AND STILL BOTTOMS FROM THE RECOVERY OF THESE SPENT SOLVENTS AND SPENT SOLVENT MIXTURES.	
Waste Code:					F002	
Waste Code Desc:					THE FOLLOWING SPENT HALOGENATED SOLVENTS: TETRACHLOROETHYLENE, METHYLENE CHLORIDE, TRICHLOROETHYLENE, 1,1,1-TRICHLOROETHANE, CHLOROBENZENE, 1,1,2-TRICHLORO-1,2,2-TRIFLUOROETHANE, ORTHO-DICHLOROBENZENE, TRICHLOROFLUOROMETHANE, AND 1,1,2, TRICHLOROETHANE; ALL SPENT SOLVENT MIXTURES/BLENDS CONTAINING, BEFORE USE, A TOTAL OF TEN PERCENT OR MORE (BY VOLUME) OF ONE OR MORE OF THE ABOVE HALOGENATED SOLVENTS OR THOSE SOLVENTS LISTED IN F001, F004, AND F005; AND STILL BOTTOMS FROM THE RECOVERY OF THESE SPENT SOLVENTS AND SPENT SOLVENT MIXTURES.	
Waste Code:					F003	
Waste Code Desc:					THE FOLLOWING SPENT NONHALOGENATED SOLVENTS: XYLENE, ACETONE, ETHYL ACETATE, ETHYL BENZENE, ETHYL ETHER, METHYL ISOBUTYL KETONE, N-BUTYL ALCOHOL, CYCLOHEXANONE, AND METHANOL; ALL SPENT SOLVENT MIXTURES/BLENDS CONTAINING, BEFORE USE, ONLY THE ABOVE SPENT NONHALOGENATED SOLVENTS; AND ALL SPENT SOLVENT MIXTURES/BLENDS CONTAINING, BEFORE USE, ONE OR MORE OF THE ABOVE NONHALOGENATED SOLVENTS, AND A TOTAL OF TEN PERCENT OR MORE (BY VOLUME) OF ONE OR MORE OF THOSE SOLVENTS LISTED IN F001, F002, F004, AND F005; AND STILL BOTTOMS FROM THE RECOVERY OF THESE SPENT SOLVENTS AND SPENT SOLVENT MIXTURES.	
Waste Code:					F004	
Waste Code Desc:					THE FOLLOWING SPENT NONHALOGENATED SOLVENTS: CRESOLS, CRESYLIC ACID, AND NITROBENZENE; AND THE STILL BOTTOMS FROM THE RECOVERY OF THESE SOLVENTS; ALL SPENT SOLVENT MIXTURES/BLENDS CONTAINING, BEFORE USE, A TOTAL OF TEN PERCENT OR MORE (BY VOLUME) OF ONE OR MORE OF THE ABOVE NONHALOGENATED SOLVENTS OR THOSE SOLVENTS LISTED IN F001, F002, AND F005; AND STILL BOTTOMS FROM THE RECOVERY OF THESE SPENT SOLVENTS AND SPENT SOLVENT MIXTURES.	
Waste Code:					F005	
Waste Code Desc:					THE FOLLOWING SPENT NONHALOGENATED SOLVENTS: TOLUENE, METHYL ETHYL KETONE, CARBON DISULFIDE, ISOBUTANOL, PYRIDINE, BENZENE, 2-ETHOXYETHANOL, AND 2-NITROPROPANE; ALL SPENT SOLVENT MIXTURES/BLENDS CONTAINING, BEFORE USE, A TOTAL OF TEN PERCENT OR MORE (BY VOLUME) OF ONE OR MORE OF THE ABOVE NONHALOGENATED SOLVENTS OR THOSE SOLVENTS LISTED IN F001, F002, OR F004; AND STILL BOTTOMS FROM THE RECOVERY OF THESE SPENT SOLVENTS AND SPENT SOLVENT MIXTURES.	
Waste Code:					F006	
Waste Code Desc:					WASTEWATER TREATMENT SLUDGES FROM ELECTROPLATING OPERATIONS, EXCEPT FROM THE FOLLOWING PROCESSES: (1) SULFURIC ACID ANODIZING OF ALUMINUM; (2) TIN PLATING ON CARBON STEEL; (3) ZINC PLATING (SEGREGATED BASIS) ON CARBON STEEL; (4) ALUMINUM OR ZINC-ALUMINUM PLATING ON CARBON STEEL; (5) CLEANING/STRIPPING ASSOCIATED WITH TIN, ZINC, AND ALUMINUM PLATING ON CARBON STEEL; AND (6) CHEMICAL ETCHING AND MILLING OF ALUMINUM.	
Waste Code:					K044	
Waste Code Desc:					WASTEWATER TREATMENT SLUDGES FROM THE MANUFACTURING AND PROCESSING OF EXPLOSIVES.	
Waste Code:					K045	
Waste Code Desc:					SPENT CARBON FROM THE TREATMENT OF WASTEWATER CONTAINING EXPLOSIVES.	
Waste Code:					P004	
Waste Code Desc:					1,4,5,8-DIMETHANONAPHTHALENE, 1,2,3,4,10,10-HEXA-CHLORO-1,4,4A,5,8,8A,-HEXAHYDRO-, (1ALPHA, 4ALPHA, 4ABETA, 5ALPHA, 8ALPHA, 8ABETA)- (OR) ALDRIN	

Map Key	Number of Records	Direction	Distance (mi/ft)	Elev/Diff (ft)	Site	DB
Waste Code:					P005	
Waste Code Desc:					2-PROPEN-1-OL (OR) ALLYL ALCOHOL	
Waste Code:					P018	
Waste Code Desc:					BRUCINE (OR) STRYCHNIDIN-10-ONE, 2,3-DIMETHOXY-	
Waste Code:					P022	
Waste Code Desc:					CARBON DISULFIDE	
Waste Code:					P051	
Waste Code Desc:					2,7:3,6-DIMETHANONAPHTH[2,3-B]OXIRENE, 3,4,5,6,9,9-HEXACHLORO-1A,2,2A,3,6,6A,7,7A-OCTAHYDRO-, (1AALPHA, 2BETA, 2ABETA, 3ALPHA, 6ALPHA, 6ABETA, 7BETA, 7AALPHA)- & METABOLITES (OR) ENDRIN (OR) ENDRIN, & METABOLITES	
Waste Code:					P077	
Waste Code Desc:					BENZENAMINE, 4-NITRO- (OR) P-NITROANILINE	
Waste Code:					P082	
Waste Code Desc:					METHANIMINE, N-METHYL-N-NITROSO- (OR) N-NITROSODIMETHYLAMINE	
Waste Code:					P095	
Waste Code Desc:					CARBONIC DICHLORIDE (OR) PHOSGENE	
Waste Code:					P105	
Waste Code Desc:					SODIUM AZIDE	
Waste Code:					P106	
Waste Code Desc:					SODIUM CYANIDE (OR) SODIUM CYANIDE NA(CN)	
Waste Code:					U002	
Waste Code Desc:					2-PROPANONE (I) (OR) ACETONE (I)	
Waste Code:					U003	
Waste Code Desc:					ACETONITRILE (I,T)	
Waste Code:					U011	
Waste Code Desc:					1H-1,2,4-TRIAZOL-3-AMINE (OR) AMITROLE	
Waste Code:					U012	
Waste Code Desc:					ANILINE (I,T) (OR) BENZENAMINE (I,T)	
Waste Code:					U019	
Waste Code Desc:					BENZENE (I,T)	
Waste Code:					U031	
Waste Code Desc:					1-BUTANOL (I) (OR) N-BUTYL ALCOHOL (I)	
Waste Code:					U041	
Waste Code Desc:					EPICHLOROHYDRIN (OR) OXIRANE, (CHLOROMETHYL)-	
Waste Code:					U044	
Waste Code Desc:					CHLOROFORM (OR) METHANE, TRICHLORO-	
Waste Code:					U056	
Waste Code Desc:					BENZENE, HEXAHYDRO- (I) (OR) CYCLOHEXANE (I)	
Waste Code:					U057	
Waste Code Desc:					CYCLOHEXANONE (I)	
Waste Code:					U069	
Waste Code Desc:					1,2-BENZENEDICARBOXYLIC ACID, DIBUTYL ESTER (OR) DIBUTYL PHTHALATE	
Waste Code:					U070	
Waste Code Desc:					BENZENE, 1,2-DICHLORO- (OR) O-DICHLOROBENZENE	
Waste Code:					U075	
Waste Code Desc:					DICHLORODIFLUOROMETHANE (OR) METHANE, DICHLORODIFLUORO-	
Waste Code:					U077	

Map Key	Number of Records	Direction	Distance (mi/ft)	Elev/Diff (ft)	Site	DB
Waste Code Desc:		ETHANE, 1,2-DICHLORO- (OR) ETHYLENE DICHLORIDE				
Waste Code:		U080				
Waste Code Desc:		METHANE, DICHLORO- (OR) METHYLENE CHLORIDE				
Waste Code:		U108				
Waste Code Desc:		1,4-DIETHYLENEOXIDE (OR) 1,4-DIOXANE				
Waste Code:		U112				
Waste Code Desc:		ACETIC ACID, ETHYL ESTER (I) (OR) ETHYL ACETATE (I)				
Waste Code:		U121				
Waste Code Desc:		METHANE, TRICHLOROFLUORO- (OR) TRICHLOROMONOFLUOROMETHANE				
Waste Code:		U123				
Waste Code Desc:		FORMIC ACID (C,T)				
Waste Code:		U129				
Waste Code Desc:		CYCLOHEXANE, 1,2,3,4,5,6-HEXACHLORO-, (1ALPHA, 2ALPHA, 3BETA, 4ALPHA, 5ALPHA, 6BETA)- (OR) LINDANE				
Waste Code:		U133				
Waste Code Desc:		HYDRAZINE (R,T)				
Waste Code:		U134				
Waste Code Desc:		HYDROFLUORIC ACID (C,T) (OR) HYDROGEN FLUORIDE (C,T)				
Waste Code:		U138				
Waste Code Desc:		METHANE, IODO- (OR) METHYL IODIDE				
Waste Code:		U140				
Waste Code Desc:		1-PROPANOL, 2-METHYL- (I,T) (OR) ISOBUTYL ALCOHOL (I,T)				
Waste Code:		U147				
Waste Code Desc:		2,5-FURANDIONE (OR) MALEIC ANHYDRIDE				
Waste Code:		U151				
Waste Code Desc:		MERCURY				
Waste Code:		U154				
Waste Code Desc:		METHANOL (I) (OR) METHYL ALCOHOL (I)				
Waste Code:		U157				
Waste Code Desc:		3-METHYLCHOLANTHRENE (OR) BENZ[J]ACEANTHRYLENE, 1,2-DIHYDRO-3-METHYL-				
Waste Code:		U158				
Waste Code Desc:		4,4'-METHYLENEBIS(2-CHLOROANILINE) (OR) BENZENAMINE, 4,4'-METHYLENEBIS[2-CHLORO-				
Waste Code:		U159				
Waste Code Desc:		2-BUTANONE (I,T) (OR) METHYL ETHYL KETONE (MEK) (I,T)				
Waste Code:		U160				
Waste Code Desc:		2-BUTANONE, PEROXIDE (R,T) (OR) METHYL ETHYL KETONE PEROXIDE (R,T)				
Waste Code:		U161				
Waste Code Desc:		4-METHYL-2-PENTANONE (I) (OR) METHYL ISOBUTYL KETONE (I) (OR) PENTANOL, 4-METHYL-				
Waste Code:		U185				
Waste Code Desc:		BENZENE, PENTACHLORONITRO- (OR) PENTACHLORONITROBENZENE (PCNB)				
Waste Code:		U188				
Waste Code Desc:		PHENOL				
Waste Code:		U189				
Waste Code Desc:		PHOSPHORUS SULFIDE (R) (OR) SULFUR PHOSPHIDE (R)				
Waste Code:		U210				
Waste Code Desc:		ETHENE, TETRACHLORO- (OR) TETRACHLOROETHYLENE				

Map Key	Number of Records	Direction	Distance (mi/ft)	Elev/Diff (ft)	Site	DB
Waste Code:		U213				
Waste Code Desc:		FURAN, TETRAHYDRO-(I) (OR) TETRAHYDROFURAN (I)				
Waste Code:		U217				
Waste Code Desc:		NITRIC ACID, THALLIUM(1+) SALT (OR) THALLIUM(I) NITRATE				
Waste Code:		U220				
Waste Code Desc:		BENZENE, METHYL- (OR) TOLUENE				
Waste Code:		U223				
Waste Code Desc:		BENZENE, 1,3-DIISOCYANATOMETHYL- (R,T) (OR) TOLUENE DIISOCYANATE (R,T)				
Waste Code:		U226				
Waste Code Desc:		ETHANE, 1,1,1-TRICHLORO- (OR) METHYL CHLOROFORM				
Waste Code:		U227				
Waste Code Desc:		1,1,2-TRICHLOROETHANE (OR) ETHANE, 1,1,2-TRICHLORO-				
Waste Code:		U228				
Waste Code Desc:		ETHENE, TRICHLORO- (OR) TRICHLOROETHYLENE				
Waste Code:		U234				
Waste Code Desc:		1,3,5-TRINITROBENZENE (R,T) (OR) BENZENE, 1,3,5-TRINITRO-				
Waste Code:		U238				
Waste Code Desc:		CARBAMIC ACID, ETHYL ESTER (OR) ETHYL CARBAMATE (URETHANE)				
Waste Code:		U239				
Waste Code Desc:		BENZENE, DIMETHYL- (I,T) (OR) XYLENE (I)				
Waste Code:		U328				
Waste Code Desc:		BENZENAMINE, 2-METHYL- (OR) O-TOLUIDINE				
Waste Code:		U359				
Waste Code Desc:		ETHANOL, 2-ETHOXY- (OR) ETHYLENE GLYCOL MONOETHYL ETHER				
Waste Code:		U404				
Waste Code Desc:		ETHANAMINE, N,N-DIETHYL- (OR) TRIETHYLAMINE				

Hazardous Waste Handler Details

Seq No: 36
Receive Date: 20100330
Handler Name: US DEPARTMENT OF ENERGY
Fed Waste Generator: 1
Generator Code Description: Large Quantity Generator
Source Type: Notification

Waste Code Details

Waste Code: D001
Waste Code Desc: IGNITABLE WASTE

Waste Code: D002
Waste Code Desc: CORROSIVE WASTE

Waste Code: D003
Waste Code Desc: REACTIVE WASTE

Waste Code: D004
Waste Code Desc: ARSENIC

Waste Code: D005
Waste Code Desc: BARIUM

Waste Code: D006
Waste Code Desc: CADMIUM

Map Key	Number of Records	Direction	Distance (mi/ft)	Elev/Diff (ft)	Site	DB
Waste Code:		D007				
Waste Code Desc:		CHROMIUM				
Waste Code:		D008				
Waste Code Desc:		LEAD				
Waste Code:		D009				
Waste Code Desc:		MERCURY				
Waste Code:		D010				
Waste Code Desc:		SELENIUM				
Waste Code:		D011				
Waste Code Desc:		SILVER				
Waste Code:		D012				
Waste Code Desc:		ENDRIN (1,2,3,4,10,10-HEXACHLORO-1,7-EPOXY-1,4,4A,5,6,7,8,8A-OCTAHYDRO-1,4-ENDO, ENDO-5,8-DIMETH-ANO-NAPHTHALENE)				
Waste Code:		D013				
Waste Code Desc:		LINDANE (1,2,3,4,5,6-HEXA-CHLOROCYCLOHEXANE, GAMMA ISOMER)				
Waste Code:		D014				
Waste Code Desc:		METHOXYCHLOR (1,1,1-TRICHLORO-2,2-BIS [P-METHOXYPHENYL] ETHANE)				
Waste Code:		D015				
Waste Code Desc:		TOXAPHENE (C10 H10 CL8, TECHNICAL CHLORINATED CAMPHENE, 67-69 PERCENT CHLORINE)				
Waste Code:		D016				
Waste Code Desc:		2,4-D (2,4-DICHLOROPHENOXYACETIC ACID)				
Waste Code:		D017				
Waste Code Desc:		2,4,5-TP SILVEX (2,4,5-TRICHLOROPHENOXYPROPIONIC ACID)				
Waste Code:		D018				
Waste Code Desc:		BENZENE				
Waste Code:		D019				
Waste Code Desc:		CARBON TETRACHLORIDE				
Waste Code:		D020				
Waste Code Desc:		CHLORDANE				
Waste Code:		D021				
Waste Code Desc:		CHLOROBENZENE				
Waste Code:		D022				
Waste Code Desc:		CHLOROFORM				
Waste Code:		D023				
Waste Code Desc:		O-CRESOL				
Waste Code:		D024				
Waste Code Desc:		M-CRESOL				
Waste Code:		D025				
Waste Code Desc:		P-CRESOL				
Waste Code:		D026				
Waste Code Desc:		CRESOL				
Waste Code:		D027				
Waste Code Desc:		1,4-DICHLOROBENZENE				
Waste Code:		D028				
Waste Code Desc:		1,2-DICHLOROETHANE				
Waste Code:		D029				

Map Key	Number of Records	Direction	Distance (mi/ft)	Elev/Diff (ft)	Site	DB
Waste Code Desc:		1,1-DICHLOROETHYLENE				
Waste Code:		D030				
Waste Code Desc:		2,4-DINITROTOLUENE				
Waste Code:		D031				
Waste Code Desc:		HEPTACHLOR (AND ITS EPOXIDE)				
Waste Code:		D032				
Waste Code Desc:		HEXACHLOROBENZENE				
Waste Code:		D033				
Waste Code Desc:		HEXACHLOROBUTADIENE				
Waste Code:		D034				
Waste Code Desc:		HEXACHLOROETHANE				
Waste Code:		D035				
Waste Code Desc:		METHYL ETHYL KETONE				
Waste Code:		D036				
Waste Code Desc:		NITROBENZENE				
Waste Code:		D037				
Waste Code Desc:		PENTACHLOROPHENOL				
Waste Code:		D038				
Waste Code Desc:		PYRIDINE				
Waste Code:		D039				
Waste Code Desc:		TETRACHLOROETHYLENE				
Waste Code:		D040				
Waste Code Desc:		TRICHLOROETHYLENE				
Waste Code:		D041				
Waste Code Desc:		2,4,5-TRICHLOROPHENOL				
Waste Code:		D042				
Waste Code Desc:		2,4,6-TRICHLOROPHENOL				
Waste Code:		D043				
Waste Code Desc:		VINYL CHLORIDE				
Waste Code:		F001				
Waste Code Desc:		THE FOLLOWING SPENT HALOGENATED SOLVENTS USED IN DEGREASING: TETRACHLOROETHYLENE, TRICHLOROETHYLENE, METHYLENE CHLORIDE, 1,1,1-TRICHLOROETHANE, CARBON TETRACHLORIDE AND CHLORINATED FLUOROCARBONS; ALL SPENT SOLVENT MIXTURES/BLENDS USED IN DEGREASING CONTAINING, BEFORE USE, A TOTAL OF TEN PERCENT OR MORE (BY VOLUME) OF ONE OR MORE OF THE ABOVE HALOGENATED SOLVENTS OR THOSE SOLVENTS LISTED IN F002, F004, AND F005; AND STILL BOTTOMS FROM THE RECOVERY OF THESE SPENT SOLVENTS AND SPENT SOLVENT MIXTURES.				
Waste Code:		F002				
Waste Code Desc:		THE FOLLOWING SPENT HALOGENATED SOLVENTS: TETRACHLOROETHYLENE, METHYLENE CHLORIDE, TRICHLOROETHYLENE, 1,1,1-TRICHLOROETHANE, CHLOROBENZENE, 1,1,2-TRICHLORO-1,2,2-TRIFLUOROETHANE, ORTHO-DICHLOROBENZENE, TRICHLOROFLUOROMETHANE, AND 1,1,2, TRICHLOROETHANE; ALL SPENT SOLVENT MIXTURES/BLENDS CONTAINING, BEFORE USE, A TOTAL OF TEN PERCENT OR MORE (BY VOLUME) OF ONE OR MORE OF THE ABOVE HALOGENATED SOLVENTS OR THOSE SOLVENTS LISTED IN F001, F004, AND F005; AND STILL BOTTOMS FROM THE RECOVERY OF THESE SPENT SOLVENTS AND SPENT SOLVENT MIXTURES.				
Waste Code:		F003				
Waste Code Desc:		THE FOLLOWING SPENT NONHALOGENATED SOLVENTS: XYLENE, ACETONE, ETHYL ACETATE, ETHYL BENZENE, ETHYL ETHER, METHYL ISOBUTYL KETONE, N-BUTYL ALCOHOL, CYCLOHEXANONE, AND METHANOL; ALL SPENT SOLVENT MIXTURES/BLENDS CONTAINING, BEFORE USE, ONLY THE ABOVE SPENT NONHALOGENATED SOLVENTS; AND ALL SPENT SOLVENT MIXTURES/BLENDS CONTAINING, BEFORE USE, ONE OR MORE OF THE ABOVE NONHALOGENATED SOLVENTS, AND A TOTAL OF TEN PERCENT OR MORE (BY VOLUME) OF ONE OR MORE OF THOSE SOLVENTS LISTED IN F001, F002, F004, AND F005; AND STILL BOTTOMS FROM THE RECOVERY OF THESE SPENT SOLVENTS AND SPENT SOLVENT MIXTURES.				

Map Key	Number of Records	Direction	Distance (mi/ft)	Elev/Diff (ft)	Site	DB
Waste Code:			F004			
Waste Code Desc:			THE FOLLOWING SPENT NONHALOGENATED SOLVENTS: CRESOLS, CRESYLIC ACID, AND NITROBENZENE; AND THE STILL BOTTOMS FROM THE RECOVERY OF THESE SOLVENTS; ALL SPENT SOLVENT MIXTURES/BLENDS CONTAINING, BEFORE USE, A TOTAL OF TEN PERCENT OR MORE (BY VOLUME) OF ONE OR MORE OF THE ABOVE NONHALOGENATED SOLVENTS OR THOSE SOLVENTS LISTED IN F001, F002, AND F005; AND STILL BOTTOMS FROM THE RECOVERY OF THESE SPENT SOLVENTS AND SPENT SOLVENT MIXTURES.			
Waste Code:			F005			
Waste Code Desc:			THE FOLLOWING SPENT NONHALOGENATED SOLVENTS: TOLUENE, METHYL ETHYL KETONE, CARBON DISULFIDE, ISOBUTANOL, PYRIDINE, BENZENE, 2-ETHOXYETHANOL, AND 2-NITROPROPANE; ALL SPENT SOLVENT MIXTURES/BLENDS CONTAINING, BEFORE USE, A TOTAL OF TEN PERCENT OR MORE (BY VOLUME) OF ONE OR MORE OF THE ABOVE NONHALOGENATED SOLVENTS OR THOSE SOLVENTS LISTED IN F001, F002, OR F004; AND STILL BOTTOMS FROM THE RECOVERY OF THESE SPENT SOLVENTS AND SPENT SOLVENT MIXTURES.			
Waste Code:			F006			
Waste Code Desc:			WASTEWATER TREATMENT SLUDGES FROM ELECTROPLATING OPERATIONS, EXCEPT FROM THE FOLLOWING PROCESSES: (1) SULFURIC ACID ANODIZING OF ALUMINUM; (2) TIN PLATING ON CARBON STEEL; (3) ZINC PLATING (SEGREGATED BASIS) ON CARBON STEEL; (4) ALUMINUM OR ZINC-ALUMINUM PLATING ON CARBON STEEL; (5) CLEANING/STRIPPING ASSOCIATED WITH TIN, ZINC, AND ALUMINUM PLATING ON CARBON STEEL; AND (6) CHEMICAL ETCHING AND MILLING OF ALUMINUM.			
Waste Code:			K044			
Waste Code Desc:			WASTEWATER TREATMENT SLUDGES FROM THE MANUFACTURING AND PROCESSING OF EXPLOSIVES.			
Waste Code:			K045			
Waste Code Desc:			SPENT CARBON FROM THE TREATMENT OF WASTEWATER CONTAINING EXPLOSIVES.			
Waste Code:			P004			
Waste Code Desc:			1,4,5,8-DIMETHANONAPHTHALENE, 1,2,3,4,10,10-HEXA-CHLORO-1,4,4A,5,8,8A,-HEXAHYDRO-, (1ALPHA, 4ALPHA, 4ABETA, 5ALPHA, 8ALPHA, 8ABETA)- (OR) ALDRIN			
Waste Code:			P005			
Waste Code Desc:			2-PROPEN-1-OL (OR) ALLYL ALCOHOL			
Waste Code:			P015			
Waste Code Desc:			BERYLLIUM			
Waste Code:			P018			
Waste Code Desc:			BRUCINE (OR) STRYCHNIDIN-10-ONE, 2,3-DIMETHOXY-			
Waste Code:			P022			
Waste Code Desc:			CARBON DISULFIDE			
Waste Code:			P030			
Waste Code Desc:			CYANIDES (SOLUBLE CYANIDE SALTS), NOT OTHERWISE SPECIFIED			
Waste Code:			P051			
Waste Code Desc:			2,7:3,6-DIMETHANONAPHTH[2,3-B]OXIRENE, 3,4,5,6,9,9-HEXACHLORO-1A,2,2A,3,6,6A,7,7A-OCTAHYDRO-, (1AALPHA, 2BETA, 2ABETA, 3ALPHA, 6ALPHA, 6ABETA, 7BETA, 7AALPHA)- & METABOLITES (OR) ENDRIN (OR) ENDRIN, & METABOLITES			
Waste Code:			P077			
Waste Code Desc:			BENZENAMINE, 4-NITRO- (OR) P-NITROANILINE			
Waste Code:			P082			
Waste Code Desc:			METHANIMINE, N-METHYL-N-NITROSO- (OR) N-NITROSODIMETHYLAMINE			
Waste Code:			P092			
Waste Code Desc:			MERCURY, (ACETATO-O)PHENYL- (OR) PHENYLMERCURY ACETATE			
Waste Code:			P095			
Waste Code Desc:			CARBONIC DICHLORIDE (OR) PHOSGENE			
Waste Code:			P098			
Waste Code Desc:			POTASSIUM CYANIDE (OR) POTASSIUM CYANIDE K(CN)			

Map Key	Number of Records	Direction	Distance (mi/ft)	Elev/Diff (ft)	Site	DB
Waste Code:		P105				
Waste Code Desc:		SODIUM AZIDE				
Waste Code:		P106				
Waste Code Desc:		SODIUM CYANIDE (OR) SODIUM CYANIDE NA(CN)				
Waste Code:		U002				
Waste Code Desc:		2-PROPANONE (I) (OR) ACETONE (I)				
Waste Code:		U003				
Waste Code Desc:		ACETONITRILE (I,T)				
Waste Code:		U011				
Waste Code Desc:		1H-1,2,4-TRIAZOL-3-AMINE (OR) AMITROLE				
Waste Code:		U012				
Waste Code Desc:		ANILINE (I,T) (OR) BENZENAMINE (I,T)				
Waste Code:		U019				
Waste Code Desc:		BENZENE (I,T)				
Waste Code:		U031				
Waste Code Desc:		1-BUTANOL (I) (OR) N-BUTYL ALCOHOL (I)				
Waste Code:		U041				
Waste Code Desc:		EPICHLOROHYDRIN (OR) OXIRANE, (CHLOROMETHYL)-				
Waste Code:		U043				
Waste Code Desc:		ETHENE, CHLORO- (OR) VINYL CHLORIDE				
Waste Code:		U044				
Waste Code Desc:		CHLOROFORM (OR) METHANE, TRICHLORO-				
Waste Code:		U056				
Waste Code Desc:		BENZENE, HEXAHYDRO- (I) (OR) CYCLOHEXANE (I)				
Waste Code:		U057				
Waste Code Desc:		CYCLOHEXANONE (I)				
Waste Code:		U061				
Waste Code Desc:		BENZENE, 1,1'-(2,2,2-TRICHLOROETHYLIDENE)BIS[4-CHLORO- (OR) DDT				
Waste Code:		U069				
Waste Code Desc:		1,2-BENZENEDICARBOXYLIC ACID, DIBUTYL ESTER (OR) DIBUTYL PHTHALATE				
Waste Code:		U070				
Waste Code Desc:		BENZENE, 1,2-DICHLORO- (OR) O-DICHLOROBENZENE				
Waste Code:		U075				
Waste Code Desc:		DICHLORODIFLUOROMETHANE (OR) METHANE, DICHLORODIFLUORO-				
Waste Code:		U077				
Waste Code Desc:		ETHANE, 1,2-DICHLORO- (OR) ETHYLENE DICHLORIDE				
Waste Code:		U080				
Waste Code Desc:		METHANE, DICHLORO- (OR) METHYLENE CHLORIDE				
Waste Code:		U106				
Waste Code Desc:		2,6-DINITROTOLUENE (OR) BENZENE, 2-METHYL-1,3-DINITRO-				
Waste Code:		U108				
Waste Code Desc:		1,4-DIETHYLENEOXIDE (OR) 1,4-DIOXANE				
Waste Code:		U112				
Waste Code Desc:		ACETIC ACID, ETHYL ESTER (I) (OR) ETHYL ACETATE (I)				
Waste Code:		U121				
Waste Code Desc:		METHANE, TRICHLOROFLUORO- (OR) TRICHLOROMONOFLUOROMETHANE				

Map Key	Number of Records	Direction	Distance (mi/ft)	Elev/Diff (ft)	Site	DB
Waste Code:					U123	
Waste Code Desc:					FORMIC ACID (C,T)	
Waste Code:					U129	
Waste Code Desc:					CYCLOHEXANE, 1,2,3,4,5,6-HEXACHLORO-, (1ALPHA, 2ALPHA, 3BETA, 4ALPHA, 5ALPHA, 6BETA)- (OR) LINDANE	
Waste Code:					U133	
Waste Code Desc:					HYDRAZINE (R,T)	
Waste Code:					U134	
Waste Code Desc:					HYDROFLUORIC ACID (C,T) (OR) HYDROGEN FLUORIDE (C,T)	
Waste Code:					U138	
Waste Code Desc:					METHANE, IODO- (OR) METHYL IODIDE	
Waste Code:					U140	
Waste Code Desc:					1-PROPANOL, 2-METHYL- (I,T) (OR) ISOBUTYL ALCOHOL (I,T)	
Waste Code:					U147	
Waste Code Desc:					2,5-FURANDIONE (OR) MALEIC ANHYDRIDE	
Waste Code:					U151	
Waste Code Desc:					MERCURY	
Waste Code:					U154	
Waste Code Desc:					METHANOL (I) (OR) METHYL ALCOHOL (I)	
Waste Code:					U157	
Waste Code Desc:					3-METHYLCHOLANTHRENE (OR) BENZ[J]ACEANTHRYLENE, 1,2-DIHYDRO-3-METHYL-	
Waste Code:					U158	
Waste Code Desc:					4,4'-METHYLENEBIS(2-CHLOROANILINE) (OR) BENZENAMINE, 4,4'-METHYLENEBIS[2-CHLORO-	
Waste Code:					U159	
Waste Code Desc:					2-BUTANONE (I,T) (OR) METHYL ETHYL KETONE (MEK) (I,T)	
Waste Code:					U160	
Waste Code Desc:					2-BUTANONE, PEROXIDE (R,T) (OR) METHYL ETHYL KETONE PEROXIDE (R,T)	
Waste Code:					U161	
Waste Code Desc:					4-METHYL-2-PENTANONE (I) (OR) METHYL ISOBUTYL KETONE (I) (OR) PENTANOL, 4-METHYL-	
Waste Code:					U165	
Waste Code Desc:					NAPHTHALENE	
Waste Code:					U170	
Waste Code Desc:					P-NITROPHENOL (I,T) (OR) PHENOL, 4-NITRO-	
Waste Code:					U176	
Waste Code Desc:					N-NITROSO-N-ETHYLUREA (OR) UREA, N-ETHYL-N-NITROSO-	
Waste Code:					U185	
Waste Code Desc:					BENZENE, PENTACHLORONITRO- (OR) PENTACHLORONITROBENZENE (PCNB)	
Waste Code:					U188	
Waste Code Desc:					PHENOL	
Waste Code:					U189	
Waste Code Desc:					PHOSPHORUS SULFIDE (R) (OR) SULFUR PHOSPHIDE (R)	
Waste Code:					U208	
Waste Code Desc:					1,1,1,2-TETRACHLOROETHANE (OR) ETHANE, 1,1,1,2-TETRACHLORO-	
Waste Code:					U210	
Waste Code Desc:					ETHENE, TETRACHLORO- (OR) TETRACHLOROETHYLENE	
Waste Code:					U213	
Waste Code Desc:					FURAN, TETRAHYDRO-(I) (OR) TETRAHYDROFURAN (I)	

Map Key	Number of Records	Direction	Distance (mi/ft)	Elev/Diff (ft)	Site	DB
Waste Code:		U217				
Waste Code Desc:		NITRIC ACID, THALLIUM(1+) SALT (OR) THALLIUM(I) NITRATE				
Waste Code:		U220				
Waste Code Desc:		BENZENE, METHYL- (OR) TOLUENE				
Waste Code:		U223				
Waste Code Desc:		BENZENE, 1,3-DIISOCYANATOMETHYL- (R,T) (OR) TOLUENE DIISOCYANATE (R,T)				
Waste Code:		U226				
Waste Code Desc:		ETHANE, 1,1,1-TRICHLORO- (OR) METHYL CHLOROFORM				
Waste Code:		U227				
Waste Code Desc:		1,1,2-TRICHLOROETHANE (OR) ETHANE, 1,1,2-TRICHLORO-				
Waste Code:		U228				
Waste Code Desc:		ETHENE, TRICHLORO- (OR) TRICHLOROETHYLENE				
Waste Code:		U234				
Waste Code Desc:		1,3,5-TRINITROBENZENE (R,T) (OR) BENZENE, 1,3,5-TRINITRO-				
Waste Code:		U238				
Waste Code Desc:		CARBAMIC ACID, ETHYL ESTER (OR) ETHYL CARBAMATE (URETHANE)				
Waste Code:		U239				
Waste Code Desc:		BENZENE, DIMETHYL- (I,T) (OR) XYLENE (I)				
Waste Code:		U328				
Waste Code Desc:		BENZENAMINE, 2-METHYL- (OR) O-TOLUIDINE				
Waste Code:		U359				
Waste Code Desc:		ETHANOL, 2-ETHOXY- (OR) ETHYLENE GLYCOL MONOETHYL ETHER				
Waste Code:		U404				
Waste Code Desc:		ETHANAMINE, N,N-DIETHYL- (OR) TRIETHYLAMINE				

Hazardous Waste Handler Details

Seq No: 38
Receive Date: 20100629
Handler Name: US DEPARTMENT OF ENERGY
Fed Waste Generator: 1
Generator Code Description: Large Quantity Generator
Source Type: Notification

Waste Code Details

Waste Code: D001
Waste Code Desc: IGNITABLE WASTE

Waste Code: D002
Waste Code Desc: CORROSIVE WASTE

Waste Code: D003
Waste Code Desc: REACTIVE WASTE

Waste Code: D004
Waste Code Desc: ARSENIC

Waste Code: D005
Waste Code Desc: BARIUM

Waste Code: D006
Waste Code Desc: CADMIUM

Waste Code: D007

Map Key	Number of Records	Direction	Distance (mi/ft)	Elev/Diff (ft)	Site	DB
Waste Code Desc:		CHROMIUM				
Waste Code:		D008				
Waste Code Desc:		LEAD				
Waste Code:		D009				
Waste Code Desc:		MERCURY				
Waste Code:		D010				
Waste Code Desc:		SELENIUM				
Waste Code:		D011				
Waste Code Desc:		SILVER				
Waste Code:		D012				
Waste Code Desc:		ENDRIN (1,2,3,4,10,10-HEXACHLORO-1,7-EPOXY-1,4,4A,5,6,7,8,8A-OCTAHYDRO-1,4-ENDO, ENDO-5,8-DIMETH-ANO-NAPHTHALENE)				
Waste Code:		D013				
Waste Code Desc:		LINDANE (1,2,3,4,5,6-HEXA-CHLOROCYCLOHEXANE, GAMMA ISOMER)				
Waste Code:		D014				
Waste Code Desc:		METHOXYCHLOR (1,1,1-TRICHLORO-2,2-BIS [P-METHOXYPHENYL] ETHANE)				
Waste Code:		D015				
Waste Code Desc:		TOXAPHENE (C10 H10 CL8, TECHNICAL CHLORINATED CAMPHENE, 67-69 PERCENT CHLORINE)				
Waste Code:		D016				
Waste Code Desc:		2,4-D (2,4-DICHLOROPHENOXYACETIC ACID)				
Waste Code:		D017				
Waste Code Desc:		2,4,5-TP SILVEX (2,4,5-TRICHLOROPHENOXYPROPIONIC ACID)				
Waste Code:		D018				
Waste Code Desc:		BENZENE				
Waste Code:		D019				
Waste Code Desc:		CARBON TETRACHLORIDE				
Waste Code:		D020				
Waste Code Desc:		CHLORDANE				
Waste Code:		D021				
Waste Code Desc:		CHLOROBENZENE				
Waste Code:		D022				
Waste Code Desc:		CHLOROFORM				
Waste Code:		D023				
Waste Code Desc:		O-CRESOL				
Waste Code:		D024				
Waste Code Desc:		M-CRESOL				
Waste Code:		D025				
Waste Code Desc:		P-CRESOL				
Waste Code:		D026				
Waste Code Desc:		CRESOL				
Waste Code:		D027				
Waste Code Desc:		1,4-DICHLOROBENZENE				
Waste Code:		D028				
Waste Code Desc:		1,2-DICHLOROETHANE				
Waste Code:		D029				
Waste Code Desc:		1,1-DICHLOROETHYLENE				

<i>Map Key</i>	<i>Number of Records</i>	<i>Direction</i>	<i>Distance (mi/ft)</i>	<i>Elev/Diff (ft)</i>	<i>Site</i>	<i>DB</i>
<i>Waste Code:</i>		D030				
<i>Waste Code Desc:</i>		2,4-DINITROTOLUENE				
<i>Waste Code:</i>		D031				
<i>Waste Code Desc:</i>		HEPTACHLOR (AND ITS EPOXIDE)				
<i>Waste Code:</i>		D032				
<i>Waste Code Desc:</i>		HEXACHLOROBENZENE				
<i>Waste Code:</i>		D033				
<i>Waste Code Desc:</i>		HEXACHLOROBUTADIENE				
<i>Waste Code:</i>		D034				
<i>Waste Code Desc:</i>		HEXACHLOROETHANE				
<i>Waste Code:</i>		D035				
<i>Waste Code Desc:</i>		METHYL ETHYL KETONE				
<i>Waste Code:</i>		D036				
<i>Waste Code Desc:</i>		NITROBENZENE				
<i>Waste Code:</i>		D037				
<i>Waste Code Desc:</i>		PENTACHLOROPHENOL				
<i>Waste Code:</i>		D038				
<i>Waste Code Desc:</i>		PYRIDINE				
<i>Waste Code:</i>		D039				
<i>Waste Code Desc:</i>		TETRACHLOROETHYLENE				
<i>Waste Code:</i>		D040				
<i>Waste Code Desc:</i>		TRICHLOROETHYLENE				
<i>Waste Code:</i>		D041				
<i>Waste Code Desc:</i>		2,4,5-TRICHLOROPHENOL				
<i>Waste Code:</i>		D042				
<i>Waste Code Desc:</i>		2,4,6-TRICHLOROPHENOL				
<i>Waste Code:</i>		D043				
<i>Waste Code Desc:</i>		VINYL CHLORIDE				
<i>Waste Code:</i>		F001				
<i>Waste Code Desc:</i>		THE FOLLOWING SPENT HALOGENATED SOLVENTS USED IN DEGREASING: TETRACHLOROETHYLENE, TRICHLOROETHYLENE, METHYLENE CHLORIDE, 1,1,1-TRICHLOROETHANE, CARBON TETRACHLORIDE AND CHLORINATED FLUOROCARBONS; ALL SPENT SOLVENT MIXTURES/BLENDS USED IN DEGREASING CONTAINING, BEFORE USE, A TOTAL OF TEN PERCENT OR MORE (BY VOLUME) OF ONE OR MORE OF THE ABOVE HALOGENATED SOLVENTS OR THOSE SOLVENTS LISTED IN F002, F004, AND F005; AND STILL BOTTOMS FROM THE RECOVERY OF THESE SPENT SOLVENTS AND SPENT SOLVENT MIXTURES.				
<i>Waste Code:</i>		F002				
<i>Waste Code Desc:</i>		THE FOLLOWING SPENT HALOGENATED SOLVENTS: TETRACHLOROETHYLENE, METHYLENE CHLORIDE, TRICHLOROETHYLENE, 1,1,1-TRICHLOROETHANE, CHLOROBENZENE, 1,1,2-TRICHLORO-1,2,2-TRIFLUOROETHANE, ORTHO-DICHLOROBENZENE, TRICHLOROFLUOROMETHANE, AND 1,1,2, TRICHLOROETHANE; ALL SPENT SOLVENT MIXTURES/BLENDS CONTAINING, BEFORE USE, A TOTAL OF TEN PERCENT OR MORE (BY VOLUME) OF ONE OR MORE OF THE ABOVE HALOGENATED SOLVENTS OR THOSE SOLVENTS LISTED IN F001, F004, AND F005; AND STILL BOTTOMS FROM THE RECOVERY OF THESE SPENT SOLVENTS AND SPENT SOLVENT MIXTURES.				
<i>Waste Code:</i>		F003				
<i>Waste Code Desc:</i>		THE FOLLOWING SPENT NONHALOGENATED SOLVENTS: XYLENE, ACETONE, ETHYL ACETATE, ETHYL BENZENE, ETHYL ETHER, METHYL ISOBUTYL KETONE, N-BUTYL ALCOHOL, CYCLOHEXANONE, AND METHANOL; ALL SPENT SOLVENT MIXTURES/BLENDS CONTAINING, BEFORE USE, ONLY THE ABOVE SPENT NONHALOGENATED SOLVENTS; AND ALL SPENT SOLVENT MIXTURES/BLENDS CONTAINING, BEFORE USE, ONE OR MORE OF THE ABOVE NONHALOGENATED SOLVENTS, AND A TOTAL OF TEN PERCENT OR MORE (BY VOLUME) OF ONE OR MORE OF THOSE SOLVENTS LISTED IN F001, F002, F004, AND F005; AND STILL BOTTOMS FROM THE RECOVERY OF THESE SPENT SOLVENTS AND SPENT SOLVENT MIXTURES.				
<i>Waste Code:</i>		F004				

Map Key	Number of Records	Direction	Distance (mi/ft)	Elev/Diff (ft)	Site	DB
Waste Code Desc:					THE FOLLOWING SPENT NONHALOGENATED SOLVENTS: CRESOLS, CRESYLIC ACID, AND NITROBENZENE; AND THE STILL BOTTOMS FROM THE RECOVERY OF THESE SOLVENTS; ALL SPENT SOLVENT MIXTURES/BLENDS CONTAINING, BEFORE USE, A TOTAL OF TEN PERCENT OR MORE (BY VOLUME) OF ONE OR MORE OF THE ABOVE NONHALOGENATED SOLVENTS OR THOSE SOLVENTS LISTED IN F001, F002, AND F005; AND STILL BOTTOMS FROM THE RECOVERY OF THESE SPENT SOLVENTS AND SPENT SOLVENT MIXTURES.	
Waste Code:					F005	
Waste Code Desc:					THE FOLLOWING SPENT NONHALOGENATED SOLVENTS: TOLUENE, METHYL ETHYL KETONE, CARBON DISULFIDE, ISOBUTANOL, PYRIDINE, BENZENE, 2-ETHOXYETHANOL, AND 2-NITROPROPANE; ALL SPENT SOLVENT MIXTURES/BLENDS CONTAINING, BEFORE USE, A TOTAL OF TEN PERCENT OR MORE (BY VOLUME) OF ONE OR MORE OF THE ABOVE NONHALOGENATED SOLVENTS OR THOSE SOLVENTS LISTED IN F001, F002, OR F004; AND STILL BOTTOMS FROM THE RECOVERY OF THESE SPENT SOLVENTS AND SPENT SOLVENT MIXTURES.	
Waste Code:					F006	
Waste Code Desc:					WASTEWATER TREATMENT SLUDGES FROM ELECTROPLATING OPERATIONS, EXCEPT FROM THE FOLLOWING PROCESSES: (1) SULFURIC ACID ANODIZING OF ALUMINUM; (2) TIN PLATING ON CARBON STEEL; (3) ZINC PLATING (SEGREGATED BASIS) ON CARBON STEEL; (4) ALUMINUM OR ZINC-ALUMINUM PLATING ON CARBON STEEL; (5) CLEANING/STRIPPING ASSOCIATED WITH TIN, ZINC, AND ALUMINUM PLATING ON CARBON STEEL; AND (6) CHEMICAL ETCHING AND MILLING OF ALUMINUM.	
Waste Code:					K044	
Waste Code Desc:					WASTEWATER TREATMENT SLUDGES FROM THE MANUFACTURING AND PROCESSING OF EXPLOSIVES.	
Waste Code:					K045	
Waste Code Desc:					SPENT CARBON FROM THE TREATMENT OF WASTEWATER CONTAINING EXPLOSIVES.	
Waste Code:					P004	
Waste Code Desc:					1,4,5,8-DIMETHANONAPHTHALENE, 1,2,3,4,10,10-HEXA-CHLORO-1,4,4A,5,8,8A,-HEXAHYDRO-, (1ALPHA, 4ALPHA, 4ABETA, 5ALPHA, 8ALPHA, 8ABETA)- (OR) ALDRIN	
Waste Code:					P005	
Waste Code Desc:					2-PROPEN-1-OL (OR) ALLYL ALCOHOL	
Waste Code:					P015	
Waste Code Desc:					BERYLLIUM	
Waste Code:					P018	
Waste Code Desc:					BRUCINE (OR) STRYCHNIDIN-10-ONE, 2,3-DIMETHOXY-	
Waste Code:					P022	
Waste Code Desc:					CARBON DISULFIDE	
Waste Code:					P030	
Waste Code Desc:					CYANIDES (SOLUBLE CYANIDE SALTS), NOT OTHERWISE SPECIFIED	
Waste Code:					P051	
Waste Code Desc:					2,7:3,6-DIMETHANONAPHTH[2,3-B]OXIRENE, 3,4,5,6,9,9-HEXACHLORO-1A,2,2A,3,6,6A,7,7A-OCTAHYDRO-, (1AALPHA, 2BETA, 2ABETA, 3ALPHA, 6ALPHA, 6ABETA, 7BETA, 7AALPHA)- & METABOLITES (OR) ENDRIN (OR) ENDRIN, & METABOLITES	
Waste Code:					P077	
Waste Code Desc:					BENZENAMINE, 4-NITRO- (OR) P-NITROANILINE	
Waste Code:					P082	
Waste Code Desc:					METHANIMINE, N-METHYL-N-NITROSO- (OR) N-NITROSODIMETHYLAMINE	
Waste Code:					P092	
Waste Code Desc:					MERCURY, (ACETATO-O)PHENYL- (OR) PHENYLMERCURY ACETATE	
Waste Code:					P095	
Waste Code Desc:					CARBONIC DICHLORIDE (OR) PHOSGENE	
Waste Code:					P098	
Waste Code Desc:					POTASSIUM CYANIDE (OR) POTASSIUM CYANIDE K(CN)	
Waste Code:					P105	
Waste Code Desc:					SODIUM AZIDE	

<i>Map Key</i>	<i>Number of Records</i>	<i>Direction</i>	<i>Distance (mi/ft)</i>	<i>Elev/Diff (ft)</i>	<i>Site</i>	<i>DB</i>
<i>Waste Code:</i>		P106				
<i>Waste Code Desc:</i>		SODIUM CYANIDE (OR) SODIUM CYANIDE NA(CN)				
<i>Waste Code:</i>		U002				
<i>Waste Code Desc:</i>		2-PROPANONE (I) (OR) ACETONE (I)				
<i>Waste Code:</i>		U003				
<i>Waste Code Desc:</i>		ACETONITRILE (I,T)				
<i>Waste Code:</i>		U011				
<i>Waste Code Desc:</i>		1H-1,2,4-TRIAZOL-3-AMINE (OR) AMITROLE				
<i>Waste Code:</i>		U012				
<i>Waste Code Desc:</i>		ANILINE (I,T) (OR) BENZENAMINE (I,T)				
<i>Waste Code:</i>		U019				
<i>Waste Code Desc:</i>		BENZENE (I,T)				
<i>Waste Code:</i>		U031				
<i>Waste Code Desc:</i>		1-BUTANOL (I) (OR) N-BUTYL ALCOHOL (I)				
<i>Waste Code:</i>		U041				
<i>Waste Code Desc:</i>		EPICHLOROHYDRIN (OR) OXIRANE, (CHLOROMETHYL)-				
<i>Waste Code:</i>		U043				
<i>Waste Code Desc:</i>		ETHENE, CHLORO- (OR) VINYL CHLORIDE				
<i>Waste Code:</i>		U044				
<i>Waste Code Desc:</i>		CHLOROFORM (OR) METHANE, TRICHLORO-				
<i>Waste Code:</i>		U056				
<i>Waste Code Desc:</i>		BENZENE, HEXAHYDRO- (I) (OR) CYCLOHEXANE (I)				
<i>Waste Code:</i>		U057				
<i>Waste Code Desc:</i>		CYCLOHEXANONE (I)				
<i>Waste Code:</i>		U061				
<i>Waste Code Desc:</i>		BENZENE, 1,1'-(2,2,2-TRICHLOROETHYLIDENE)BIS[4-CHLORO- (OR) DDT				
<i>Waste Code:</i>		U069				
<i>Waste Code Desc:</i>		1,2-BENZENEDICARBOXYLIC ACID, DIBUTYL ESTER (OR) DIBUTYL PHTHALATE				
<i>Waste Code:</i>		U070				
<i>Waste Code Desc:</i>		BENZENE, 1,2-DICHLORO- (OR) O-DICHLOROBENZENE				
<i>Waste Code:</i>		U075				
<i>Waste Code Desc:</i>		DICHLORODIFLUOROMETHANE (OR) METHANE, DICHLORODIFLUORO-				
<i>Waste Code:</i>		U077				
<i>Waste Code Desc:</i>		ETHANE, 1,2-DICHLORO- (OR) ETHYLENE DICHLORIDE				
<i>Waste Code:</i>		U080				
<i>Waste Code Desc:</i>		METHANE, DICHLORO- (OR) METHYLENE CHLORIDE				
<i>Waste Code:</i>		U106				
<i>Waste Code Desc:</i>		2,6-DINITROTOLUENE (OR) BENZENE, 2-METHYL-1,3-DINITRO-				
<i>Waste Code:</i>		U108				
<i>Waste Code Desc:</i>		1,4-DIETHYLENEOXIDE (OR) 1,4-DIOXANE				
<i>Waste Code:</i>		U112				
<i>Waste Code Desc:</i>		ACETIC ACID, ETHYL ESTER (I) (OR) ETHYL ACETATE (I)				
<i>Waste Code:</i>		U121				
<i>Waste Code Desc:</i>		METHANE, TRICHLOROFLUORO- (OR) TRICHLOROMONOFLUOROMETHANE				
<i>Waste Code:</i>		U123				
<i>Waste Code Desc:</i>		FORMIC ACID (C,T)				

Map Key	Number of Records	Direction	Distance (mi/ft)	Elev/Diff (ft)	Site	DB
Waste Code: Waste Code Desc:					U129 CYCLOHEXANE, 1,2,3,4,5,6-HEXACHLORO-, (1ALPHA, 2ALPHA, 3BETA, 4ALPHA, 5ALPHA, 6BETA)- (OR) LINDANE	
Waste Code: Waste Code Desc:					U133 HYDRAZINE (R,T)	
Waste Code: Waste Code Desc:					U134 HYDROFLUORIC ACID (C,T) (OR) HYDROGEN FLUORIDE (C,T)	
Waste Code: Waste Code Desc:					U138 METHANE, IODO- (OR) METHYL IODIDE	
Waste Code: Waste Code Desc:					U140 1-PROPANOL, 2-METHYL- (I,T) (OR) ISOBUTYL ALCOHOL (I,T)	
Waste Code: Waste Code Desc:					U147 2,5-FURANDIONE (OR) MALEIC ANHYDRIDE	
Waste Code: Waste Code Desc:					U151 MERCURY	
Waste Code: Waste Code Desc:					U154 METHANOL (I) (OR) METHYL ALCOHOL (I)	
Waste Code: Waste Code Desc:					U157 3-METHYLCHOLANTHRENE (OR) BENZ[J]ACEANTHRYLENE, 1,2-DIHYDRO-3-METHYL-	
Waste Code: Waste Code Desc:					U158 4,4'-METHYLENEBIS(2-CHLOROANILINE) (OR) BENZENAMINE, 4,4'-METHYLENEBIS[2-CHLORO-	
Waste Code: Waste Code Desc:					U159 2-BUTANONE (I,T) (OR) METHYL ETHYL KETONE (MEK) (I,T)	
Waste Code: Waste Code Desc:					U160 2-BUTANONE, PEROXIDE (R,T) (OR) METHYL ETHYL KETONE PEROXIDE (R,T)	
Waste Code: Waste Code Desc:					U161 4-METHYL-2-PENTANONE (I) (OR) METHYL ISOBUTYL KETONE (I) (OR) PENTANOL, 4-METHYL-	
Waste Code: Waste Code Desc:					U165 NAPHTHALENE	
Waste Code: Waste Code Desc:					U170 P-NITROPHENOL (I,T) (OR) PHENOL, 4-NITRO-	
Waste Code: Waste Code Desc:					U176 N-NITROSO-N-ETHYLUREA (OR) UREA, N-ETHYL-N-NITROSO-	
Waste Code: Waste Code Desc:					U185 BENZENE, PENTACHLORONITRO- (OR) PENTACHLORONITROBENZENE (PCNB)	
Waste Code: Waste Code Desc:					U188 PHENOL	
Waste Code: Waste Code Desc:					U189 PHOSPHORUS SULFIDE (R) (OR) SULFUR PHOSPHIDE (R)	
Waste Code: Waste Code Desc:					U208 1,1,1,2-TETRACHLOROETHANE (OR) ETHANE, 1,1,1,2-TETRACHLORO-	
Waste Code: Waste Code Desc:					U210 ETHENE, TETRACHLORO- (OR) TETRACHLOROETHYLENE	
Waste Code: Waste Code Desc:					U213 FURAN, TETRAHYDRO-(I) (OR) TETRAHYDROFURAN (I)	
Waste Code:					U217	

Map Key	Number of Records	Direction	Distance (mi/ft)	Elev/Diff (ft)	Site	DB
Waste Code Desc:		NITRIC ACID, THALLIUM(1+) SALT (OR) THALLIUM(I) NITRATE				
Waste Code:		U220				
Waste Code Desc:		BENZENE, METHYL- (OR) TOLUENE				
Waste Code:		U223				
Waste Code Desc:		BENZENE, 1,3-DIISOCYANATOMETHYL- (R,T) (OR) TOLUENE DIISOCYANATE (R,T)				
Waste Code:		U226				
Waste Code Desc:		ETHANE, 1,1,1-TRICHLORO- (OR) METHYL CHLOROFORM				
Waste Code:		U227				
Waste Code Desc:		1,1,2-TRICHLOROETHANE (OR) ETHANE, 1,1,2-TRICHLORO-				
Waste Code:		U228				
Waste Code Desc:		ETHENE, TRICHLORO- (OR) TRICHLOROETHYLENE				
Waste Code:		U234				
Waste Code Desc:		1,3,5-TRINITROBENZENE (R,T) (OR) BENZENE, 1,3,5-TRINITRO-				
Waste Code:		U238				
Waste Code Desc:		CARBAMIC ACID, ETHYL ESTER (OR) ETHYL CARBAMATE (URETHANE)				
Waste Code:		U239				
Waste Code Desc:		BENZENE, DIMETHYL- (I,T) (OR) XYLENE (I)				
Waste Code:		U328				
Waste Code Desc:		BENZENAMINE, 2-METHYL- (OR) O-TOLUIDINE				
Waste Code:		U359				
Waste Code Desc:		ETHANOL, 2-ETHOXY- (OR) ETHYLENE GLYCOL MONOETHYL ETHER				
Waste Code:		U404				
Waste Code Desc:		ETHANAMINE, N,N-DIETHYL- (OR) TRIETHYLAMINE				

Hazardous Waste Handler Details

Seq No: 39
Receive Date: 20100727
Handler Name: US DEPARTMENT OF ENERGY
Fed Waste Generator: 1
Generator Code Description: Large Quantity Generator
Source Type: Notification

Waste Code Details

Waste Code: D001
Waste Code Desc: IGNITABLE WASTE

Waste Code: D002
Waste Code Desc: CORROSIVE WASTE

Waste Code: D003
Waste Code Desc: REACTIVE WASTE

Waste Code: D004
Waste Code Desc: ARSENIC

Waste Code: D005
Waste Code Desc: BARIUM

Waste Code: D006
Waste Code Desc: CADMIUM

Waste Code: D007
Waste Code Desc: CHROMIUM

Map Key	Number of Records	Direction	Distance (mi/ft)	Elev/Diff (ft)	Site	DB
Waste Code:		D008				
Waste Code Desc:		LEAD				
Waste Code:		D009				
Waste Code Desc:		MERCURY				
Waste Code:		D010				
Waste Code Desc:		SELENIUM				
Waste Code:		D011				
Waste Code Desc:		SILVER				
Waste Code:		D012				
Waste Code Desc:		ENDRIN (1,2,3,4,10,10-HEXACHLORO-1,7-EPOXY-1,4,4A,5,6,7,8,8A-OCTAHYDRO-1,4-ENDO, ENDO-5,8-DIMETH-ANO-NAPHTHALENE)				
Waste Code:		D013				
Waste Code Desc:		LINDANE (1,2,3,4,5,6-HEXA-CHLOROCYCLOHEXANE, GAMMA ISOMER)				
Waste Code:		D014				
Waste Code Desc:		METHOXYCHLOR (1,1,1-TRICHLORO-2,2-BIS [P-METHOXYPHENYL] ETHANE)				
Waste Code:		D015				
Waste Code Desc:		TOXAPHENE (C10 H10 CL8, TECHNICAL CHLORINATED CAMPHENE, 67-69 PERCENT CHLORINE)				
Waste Code:		D016				
Waste Code Desc:		2,4-D (2,4-DICHLOROPHENOXYACETIC ACID)				
Waste Code:		D017				
Waste Code Desc:		2,4,5-TP SILVEX (2,4,5-TRICHLOROPHENOXYPROPIONIC ACID)				
Waste Code:		D018				
Waste Code Desc:		BENZENE				
Waste Code:		D019				
Waste Code Desc:		CARBON TETRACHLORIDE				
Waste Code:		D020				
Waste Code Desc:		CHLORDANE				
Waste Code:		D021				
Waste Code Desc:		CHLOROBENZENE				
Waste Code:		D022				
Waste Code Desc:		CHLOROFORM				
Waste Code:		D023				
Waste Code Desc:		O-CRESOL				
Waste Code:		D024				
Waste Code Desc:		M-CRESOL				
Waste Code:		D025				
Waste Code Desc:		P-CRESOL				
Waste Code:		D026				
Waste Code Desc:		CRESOL				
Waste Code:		D027				
Waste Code Desc:		1,4-DICHLOROBENZENE				
Waste Code:		D028				
Waste Code Desc:		1,2-DICHLOROETHANE				
Waste Code:		D029				
Waste Code Desc:		1,1-DICHLOROETHYLENE				
Waste Code:		D030				
Waste Code Desc:		2,4-DINITROTOLUENE				

Map Key	Number of Records	Direction	Distance (mi/ft)	Elev/Diff (ft)	Site	DB
Waste Code: Waste Code Desc:		D031 HEPTACHLOR (AND ITS EPOXIDE)				
Waste Code: Waste Code Desc:		D032 HEXACHLOROBENZENE				
Waste Code: Waste Code Desc:		D033 HEXACHLOROBUTADIENE				
Waste Code: Waste Code Desc:		D034 HEXACHLOROETHANE				
Waste Code: Waste Code Desc:		D035 METHYL ETHYL KETONE				
Waste Code: Waste Code Desc:		D036 NITROBENZENE				
Waste Code: Waste Code Desc:		D037 PENTACHLOROPHENOL				
Waste Code: Waste Code Desc:		D038 PYRIDINE				
Waste Code: Waste Code Desc:		D039 TETRACHLOROETHYLENE				
Waste Code: Waste Code Desc:		D040 TRICHLOROETHYLENE				
Waste Code: Waste Code Desc:		D041 2,4,5-TRICHLOROPHENOL				
Waste Code: Waste Code Desc:		D042 2,4,6-TRICHLOROPHENOL				
Waste Code: Waste Code Desc:		D043 VINYL CHLORIDE				
Waste Code: Waste Code Desc:		F001 THE FOLLOWING SPENT HALOGENATED SOLVENTS USED IN DEGREASING: TETRACHLOROETHYLENE, TRICHLOROETHYLENE, METHYLENE CHLORIDE, 1,1,1-TRICHLOROETHANE, CARBON TETRACHLORIDE AND CHLORINATED FLUOROCARBONS; ALL SPENT SOLVENT MIXTURES/BLENDS USED IN DEGREASING CONTAINING, BEFORE USE, A TOTAL OF TEN PERCENT OR MORE (BY VOLUME) OF ONE OR MORE OF THE ABOVE HALOGENATED SOLVENTS OR THOSE SOLVENTS LISTED IN F002, F004, AND F005; AND STILL BOTTOMS FROM THE RECOVERY OF THESE SPENT SOLVENTS AND SPENT SOLVENT MIXTURES.				
Waste Code: Waste Code Desc:		F002 THE FOLLOWING SPENT HALOGENATED SOLVENTS: TETRACHLOROETHYLENE, METHYLENE CHLORIDE, TRICHLOROETHYLENE, 1,1,1-TRICHLOROETHANE, CHLOROBENZENE, 1,1,2-TRICHLORO-1,2,2-TRIFLUOROETHANE, ORTHO-DICHLOROBENZENE, TRICHLOROFLUOROMETHANE, AND 1,1,2, TRICHLOROETHANE; ALL SPENT SOLVENT MIXTURES/BLENDS CONTAINING, BEFORE USE, A TOTAL OF TEN PERCENT OR MORE (BY VOLUME) OF ONE OR MORE OF THE ABOVE HALOGENATED SOLVENTS OR THOSE SOLVENTS LISTED IN F001, F004, AND F005; AND STILL BOTTOMS FROM THE RECOVERY OF THESE SPENT SOLVENTS AND SPENT SOLVENT MIXTURES.				
Waste Code: Waste Code Desc:		F003 THE FOLLOWING SPENT NONHALOGENATED SOLVENTS: XYLENE, ACETONE, ETHYL ACETATE, ETHYL BENZENE, ETHYL ETHER, METHYL ISOBUTYL KETONE, N-BUTYL ALCOHOL, CYCLOHEXANONE, AND METHANOL; ALL SPENT SOLVENT MIXTURES/BLENDS CONTAINING, BEFORE USE, ONLY THE ABOVE SPENT NONHALOGENATED SOLVENTS; AND ALL SPENT SOLVENT MIXTURES/BLENDS CONTAINING, BEFORE USE, ONE OR MORE OF THE ABOVE NONHALOGENATED SOLVENTS, AND A TOTAL OF TEN PERCENT OR MORE (BY VOLUME) OF ONE OR MORE OF THOSE SOLVENTS LISTED IN F001, F002, F004, AND F005; AND STILL BOTTOMS FROM THE RECOVERY OF THESE SPENT SOLVENTS AND SPENT SOLVENT MIXTURES.				
Waste Code: Waste Code Desc:		F004 THE FOLLOWING SPENT NONHALOGENATED SOLVENTS: CRESOLS, CRESYLIC ACID, AND NITROBENZENE; AND THE STILL BOTTOMS FROM THE RECOVERY OF THESE SOLVENTS; ALL SPENT				

Map Key	Number of Records	Direction	Distance (mi/ft)	Elev/Diff (ft)	Site	DB
					SOLVENT MIXTURES/BLENDS CONTAINING, BEFORE USE, A TOTAL OF TEN PERCENT OR MORE (BY VOLUME) OF ONE OR MORE OF THE ABOVE NONHALOGENATED SOLVENTS OR THOSE SOLVENTS LISTED IN F001, F002, AND F005; AND STILL BOTTOMS FROM THE RECOVERY OF THESE SPENT SOLVENTS AND SPENT SOLVENT MIXTURES.	
					Waste Code: F005	
					Waste Code Desc: THE FOLLOWING SPENT NONHALOGENATED SOLVENTS: TOLUENE, METHYL ETHYL KETONE, CARBON DISULFIDE, ISOBUTANOL, PYRIDINE, BENZENE, 2-ETHOXYETHANOL, AND 2-NITROPROPANE; ALL SPENT SOLVENT MIXTURES/BLENDS CONTAINING, BEFORE USE, A TOTAL OF TEN PERCENT OR MORE (BY VOLUME) OF ONE OR MORE OF THE ABOVE NONHALOGENATED SOLVENTS OR THOSE SOLVENTS LISTED IN F001, F002, OR F004; AND STILL BOTTOMS FROM THE RECOVERY OF THESE SPENT SOLVENTS AND SPENT SOLVENT MIXTURES.	
					Waste Code: F006	
					Waste Code Desc: WASTEWATER TREATMENT SLUDGES FROM ELECTROPLATING OPERATIONS, EXCEPT FROM THE FOLLOWING PROCESSES: (1) SULFURIC ACID ANODIZING OF ALUMINUM; (2) TIN PLATING ON CARBON STEEL; (3) ZINC PLATING (SEGREGATED BASIS) ON CARBON STEEL; (4) ALUMINUM OR ZINC-ALUMINUM PLATING ON CARBON STEEL; (5) CLEANING/STRIPPING ASSOCIATED WITH TIN, ZINC, AND ALUMINUM PLATING ON CARBON STEEL; AND (6) CHEMICAL ETCHING AND MILLING OF ALUMINUM.	
					Waste Code: K044	
					Waste Code Desc: WASTEWATER TREATMENT SLUDGES FROM THE MANUFACTURING AND PROCESSING OF EXPLOSIVES.	
					Waste Code: K045	
					Waste Code Desc: SPENT CARBON FROM THE TREATMENT OF WASTEWATER CONTAINING EXPLOSIVES.	
					Waste Code: P004	
					Waste Code Desc: 1,4,5,8-DIMETHANONAPHTHALENE, 1,2,3,4,10,10-HEXA-CHLORO-1,4,4A,5,8,8A,-HEXAHYDRO-, (1ALPHA, 4ALPHA, 4ABETA, 5ALPHA, 8ALPHA, 8ABETA)- (OR) ALDRIN	
					Waste Code: P005	
					Waste Code Desc: 2-PROPEN-1-OL (OR) ALLYL ALCOHOL	
					Waste Code: P015	
					Waste Code Desc: BERYLLIUM	
					Waste Code: P018	
					Waste Code Desc: BRUCINE (OR) STRYCHNIDIN-10-ONE, 2,3-DIMETHOXY-	
					Waste Code: P022	
					Waste Code Desc: CARBON DISULFIDE	
					Waste Code: P030	
					Waste Code Desc: CYANIDES (SOLUBLE CYANIDE SALTS), NOT OTHERWISE SPECIFIED	
					Waste Code: P051	
					Waste Code Desc: 2,7:3,6-DIMETHANONAPHTH[2,3-B]OXIRENE, 3,4,5,6,9,9-HEXACHLORO-1A,2,2A,3,6,6A,7,7A-OCTAHYDRO-, (1AALPHA, 2BETA, 2ABETA, 3ALPHA, 6ALPHA, 6ABETA, 7BETA, 7AALPHA)- & METABOLITES (OR) ENDRIN (OR) ENDRIN, & METABOLITES	
					Waste Code: P077	
					Waste Code Desc: BENZENAMINE, 4-NITRO- (OR) P-NITROANILINE	
					Waste Code: P082	
					Waste Code Desc: METHANIMINE, N-METHYL-N-NITROSO- (OR) N-NITROSODIMETHYLAMINE	
					Waste Code: P092	
					Waste Code Desc: MERCURY, (ACETATO-O)PHENYL- (OR) PHENYLMERCURY ACETATE	
					Waste Code: P095	
					Waste Code Desc: CARBONIC DICHLORIDE (OR) PHOSGENE	
					Waste Code: P098	
					Waste Code Desc: POTASSIUM CYANIDE (OR) POTASSIUM CYANIDE K(CN)	
					Waste Code: P105	
					Waste Code Desc: SODIUM AZIDE	
					Waste Code: P106	

Map Key	Number of Records	Direction	Distance (mi/ft)	Elev/Diff (ft)	Site	DB
Waste Code Desc:		SODIUM CYANIDE (OR) SODIUM CYANIDE NA(CN)				
Waste Code:		U002				
Waste Code Desc:		2-PROPANONE (I) (OR) ACETONE (I)				
Waste Code:		U003				
Waste Code Desc:		ACETONITRILE (I,T)				
Waste Code:		U011				
Waste Code Desc:		1H-1,2,4-TRIAZOL-3-AMINE (OR) AMITROLE				
Waste Code:		U012				
Waste Code Desc:		ANILINE (I,T) (OR) BENZENAMINE (I,T)				
Waste Code:		U019				
Waste Code Desc:		BENZENE (I,T)				
Waste Code:		U031				
Waste Code Desc:		1-BUTANOL (I) (OR) N-BUTYL ALCOHOL (I)				
Waste Code:		U041				
Waste Code Desc:		EPICHLOROHYDRIN (OR) OXIRANE, (CHLOROMETHYL)-				
Waste Code:		U043				
Waste Code Desc:		ETHENE, CHLORO- (OR) VINYL CHLORIDE				
Waste Code:		U044				
Waste Code Desc:		CHLOROFORM (OR) METHANE, TRICHLORO-				
Waste Code:		U056				
Waste Code Desc:		BENZENE, HEXAHYDRO- (I) (OR) CYCLOHEXANE (I)				
Waste Code:		U057				
Waste Code Desc:		CYCLOHEXANONE (I)				
Waste Code:		U061				
Waste Code Desc:		BENZENE, 1,1'-(2,2,2-TRICHLOROETHYLIDENE)BIS[4-CHLORO- (OR) DDT				
Waste Code:		U069				
Waste Code Desc:		1,2-BENZENEDICARBOXYLIC ACID, DIBUTYL ESTER (OR) DIBUTYL PHTHALATE				
Waste Code:		U070				
Waste Code Desc:		BENZENE, 1,2-DICHLORO- (OR) O-DICHLOROBENZENE				
Waste Code:		U075				
Waste Code Desc:		DICHLORODIFLUOROMETHANE (OR) METHANE, DICHLORODIFLUORO-				
Waste Code:		U077				
Waste Code Desc:		ETHANE, 1,2-DICHLORO- (OR) ETHYLENE DICHLORIDE				
Waste Code:		U080				
Waste Code Desc:		METHANE, DICHLORO- (OR) METHYLENE CHLORIDE				
Waste Code:		U106				
Waste Code Desc:		2,6-DINITROTOLUENE (OR) BENZENE, 2-METHYL-1,3-DINITRO-				
Waste Code:		U108				
Waste Code Desc:		1,4-DIETHYLENEOXIDE (OR) 1,4-DIOXANE				
Waste Code:		U112				
Waste Code Desc:		ACETIC ACID, ETHYL ESTER (I) (OR) ETHYL ACETATE (I)				
Waste Code:		U121				
Waste Code Desc:		METHANE, TRICHLOROFLUORO- (OR) TRICHLOROMONOFLUOROMETHANE				
Waste Code:		U123				
Waste Code Desc:		FORMIC ACID (C,T)				
Waste Code:		U129				

Map Key	Number of Records	Direction	Distance (mi/ft)	Elev/Diff (ft)	Site	DB
Waste Code Desc:					CYCLOHEXANE, 1,2,3,4,5,6-HEXACHLORO-, (1ALPHA, 2ALPHA, 3BETA, 4ALPHA, 5ALPHA, 6BETA)- (OR) LINDANE	
Waste Code:					U133	
Waste Code Desc:					HYDRAZINE (R,T)	
Waste Code:					U134	
Waste Code Desc:					HYDROFLUORIC ACID (C,T) (OR) HYDROGEN FLUORIDE (C,T)	
Waste Code:					U138	
Waste Code Desc:					METHANE, IODO- (OR) METHYL IODIDE	
Waste Code:					U140	
Waste Code Desc:					1-PROPANOL, 2-METHYL- (I,T) (OR) ISOBUTYL ALCOHOL (I,T)	
Waste Code:					U147	
Waste Code Desc:					2,5-FURANDIONE (OR) MALEIC ANHYDRIDE	
Waste Code:					U151	
Waste Code Desc:					MERCURY	
Waste Code:					U154	
Waste Code Desc:					METHANOL (I) (OR) METHYL ALCOHOL (I)	
Waste Code:					U157	
Waste Code Desc:					3-METHYLCHOLANTHRENE (OR) BENZ[J]ACEANTHRYLENE, 1,2-DIHYDRO-3-METHYL-	
Waste Code:					U158	
Waste Code Desc:					4,4'-METHYLENEBIS(2-CHLOROANILINE) (OR) BENZENAMINE, 4,4'-METHYLENEBIS[2-CHLORO-	
Waste Code:					U159	
Waste Code Desc:					2-BUTANONE (I,T) (OR) METHYL ETHYL KETONE (MEK) (I,T)	
Waste Code:					U160	
Waste Code Desc:					2-BUTANONE, PEROXIDE (R,T) (OR) METHYL ETHYL KETONE PEROXIDE (R,T)	
Waste Code:					U161	
Waste Code Desc:					4-METHYL-2-PENTANONE (I) (OR) METHYL ISOBUTYL KETONE (I) (OR) PENTANOL, 4-METHYL-	
Waste Code:					U165	
Waste Code Desc:					NAPHTHALENE	
Waste Code:					U170	
Waste Code Desc:					P-NITROPHENOL (I,T) (OR) PHENOL, 4-NITRO-	
Waste Code:					U176	
Waste Code Desc:					N-NITROSO-N-ETHYLUREA (OR) UREA, N-ETHYL-N-NITROSO-	
Waste Code:					U185	
Waste Code Desc:					BENZENE, PENTACHLORONITRO- (OR) PENTACHLORONITROBENZENE (PCNB)	
Waste Code:					U188	
Waste Code Desc:					PHENOL	
Waste Code:					U189	
Waste Code Desc:					PHOSPHORUS SULFIDE (R) (OR) SULFUR PHOSPHIDE (R)	
Waste Code:					U208	
Waste Code Desc:					1,1,1,2-TETRACHLOROETHANE (OR) ETHANE, 1,1,1,2-TETRACHLORO-	
Waste Code:					U210	
Waste Code Desc:					ETHENE, TETRACHLORO- (OR) TETRACHLOROETHYLENE	
Waste Code:					U213	
Waste Code Desc:					FURAN, TETRAHYDRO-(I) (OR) TETRAHYDROFURAN (I)	
Waste Code:					U217	
Waste Code Desc:					NITRIC ACID, THALLIUM(1+) SALT (OR) THALLIUM(I) NITRATE	

Map Key	Number of Records	Direction	Distance (mi/ft)	Elev/Diff (ft)	Site	DB
Waste Code:		U220				
Waste Code Desc:		BENZENE, METHYL- (OR) TOLUENE				
Waste Code:		U223				
Waste Code Desc:		BENZENE, 1,3-DIISOCYANATOMETHYL- (R,T) (OR) TOLUENE DIISOCYANATE (R,T)				
Waste Code:		U226				
Waste Code Desc:		ETHANE, 1,1,1-TRICHLORO- (OR) METHYL CHLOROFORM				
Waste Code:		U227				
Waste Code Desc:		1,1,2-TRICHLOROETHANE (OR) ETHANE, 1,1,2-TRICHLORO-				
Waste Code:		U228				
Waste Code Desc:		ETHENE, TRICHLORO- (OR) TRICHLOROETHYLENE				
Waste Code:		U234				
Waste Code Desc:		1,3,5-TRINITROBENZENE (R,T) (OR) BENZENE, 1,3,5-TRINITRO-				
Waste Code:		U238				
Waste Code Desc:		CARBAMIC ACID, ETHYL ESTER (OR) ETHYL CARBAMATE (URETHANE)				
Waste Code:		U239				
Waste Code Desc:		BENZENE, DIMETHYL- (I,T) (OR) XYLENE (I)				
Waste Code:		U328				
Waste Code Desc:		BENZENAMINE, 2-METHYL- (OR) O-TOLUIDINE				
Waste Code:		U359				
Waste Code Desc:		ETHANOL, 2-ETHOXY- (OR) ETHYLENE GLYCOL MONOETHYL ETHER				
Waste Code:		U404				
Waste Code Desc:		ETHANAMINE, N,N-DIETHYL- (OR) TRIETHYLAMINE				

Hazardous Waste Handler Details

Seq No: 40
Receive Date: 20110208
Handler Name: US DEPARTMENT OF ENERGY PANTEX PLANT
Fed Waste Generator: 1
Generator Code Description: Large Quantity Generator
Source Type: Notification

Waste Code Details

Waste Code: D001
Waste Code Desc: IGNITABLE WASTE

Waste Code: D002
Waste Code Desc: CORROSIVE WASTE

Waste Code: D003
Waste Code Desc: REACTIVE WASTE

Waste Code: D004
Waste Code Desc: ARSENIC

Waste Code: D005
Waste Code Desc: BARIUM

Waste Code: D006
Waste Code Desc: CADMIUM

Waste Code: D007
Waste Code Desc: CHROMIUM

Waste Code: D008
Waste Code Desc: LEAD

Map Key	Number of Records	Direction	Distance (mi/ft)	Elev/Diff (ft)	Site	DB
Waste Code:		D009				
Waste Code Desc:		MERCURY				
Waste Code:		D010				
Waste Code Desc:		SELENIUM				
Waste Code:		D011				
Waste Code Desc:		SILVER				
Waste Code:		D012				
Waste Code Desc:		ENDRIN (1,2,3,4,10,10-HEXACHLORO-1,7-EPOXY-1,4,4A,5,6,7,8,8A-OCTAHYDRO-1,4-ENDO, ENDO-5,8-DIMETH-ANO-NAPHTHALENE)				
Waste Code:		D013				
Waste Code Desc:		LINDANE (1,2,3,4,5,6-HEXA-CHLOROCYCLOHEXANE, GAMMA ISOMER)				
Waste Code:		D014				
Waste Code Desc:		METHOXYCHLOR (1,1,1-TRICHLORO-2,2-BIS [P-METHOXYPHENYL] ETHANE)				
Waste Code:		D015				
Waste Code Desc:		TOXAPHENE (C10 H10 CL8, TECHNICAL CHLORINATED CAMPHENE, 67-69 PERCENT CHLORINE)				
Waste Code:		D016				
Waste Code Desc:		2,4-D (2,4-DICHLOROPHENOXYACETIC ACID)				
Waste Code:		D017				
Waste Code Desc:		2,4,5-TP SILVEX (2,4,5-TRICHLOROPHENOXYPROPIONIC ACID)				
Waste Code:		D018				
Waste Code Desc:		BENZENE				
Waste Code:		D019				
Waste Code Desc:		CARBON TETRACHLORIDE				
Waste Code:		D020				
Waste Code Desc:		CHLORDANE				
Waste Code:		D021				
Waste Code Desc:		CHLOROBENZENE				
Waste Code:		D022				
Waste Code Desc:		CHLOROFORM				
Waste Code:		D023				
Waste Code Desc:		O-CRESOL				
Waste Code:		D024				
Waste Code Desc:		M-CRESOL				
Waste Code:		D025				
Waste Code Desc:		P-CRESOL				
Waste Code:		D026				
Waste Code Desc:		CRESOL				
Waste Code:		D027				
Waste Code Desc:		1,4-DICHLOROBENZENE				
Waste Code:		D028				
Waste Code Desc:		1,2-DICHLOROETHANE				
Waste Code:		D029				
Waste Code Desc:		1,1-DICHLOROETHYLENE				
Waste Code:		D030				
Waste Code Desc:		2,4-DINITROTOLUENE				
Waste Code:		D031				

Map Key	Number of Records	Direction	Distance (mi/ft)	Elev/Diff (ft)	Site	DB
Waste Code Desc:		HEPTACHLOR (AND ITS EPOXIDE)				
Waste Code:		D032				
Waste Code Desc:		HEXACHLOROBENZENE				
Waste Code:		D033				
Waste Code Desc:		HEXACHLOROBUTADIENE				
Waste Code:		D034				
Waste Code Desc:		HEXACHLOROETHANE				
Waste Code:		D035				
Waste Code Desc:		METHYL ETHYL KETONE				
Waste Code:		D036				
Waste Code Desc:		NITROBENZENE				
Waste Code:		D037				
Waste Code Desc:		PENTACHLOROPHENOL				
Waste Code:		D038				
Waste Code Desc:		PYRIDINE				
Waste Code:		D039				
Waste Code Desc:		TETRACHLOROETHYLENE				
Waste Code:		D040				
Waste Code Desc:		TRICHLOROETHYLENE				
Waste Code:		D041				
Waste Code Desc:		2,4,5-TRICHLOROPHENOL				
Waste Code:		D042				
Waste Code Desc:		2,4,6-TRICHLOROPHENOL				
Waste Code:		D043				
Waste Code Desc:		VINYL CHLORIDE				
Waste Code:		F001				
Waste Code Desc:		THE FOLLOWING SPENT HALOGENATED SOLVENTS USED IN DEGREASING: TETRACHLOROETHYLENE, TRICHLOROETHYLENE, METHYLENE CHLORIDE, 1,1,1-TRICHLOROETHANE, CARBON TETRACHLORIDE AND CHLORINATED FLUOROCARBONS; ALL SPENT SOLVENT MIXTURES/BLENDS USED IN DEGREASING CONTAINING, BEFORE USE, A TOTAL OF TEN PERCENT OR MORE (BY VOLUME) OF ONE OR MORE OF THE ABOVE HALOGENATED SOLVENTS OR THOSE SOLVENTS LISTED IN F002, F004, AND F005; AND STILL BOTTOMS FROM THE RECOVERY OF THESE SPENT SOLVENTS AND SPENT SOLVENT MIXTURES.				
Waste Code:		F002				
Waste Code Desc:		THE FOLLOWING SPENT HALOGENATED SOLVENTS: TETRACHLOROETHYLENE, METHYLENE CHLORIDE, TRICHLOROETHYLENE, 1,1,1-TRICHLOROETHANE, CHLOROBENZENE, 1,1,2-TRICHLORO-1,2,2-TRIFLUOROETHANE, ORTHO-DICHLOROBENZENE, TRICHLOROFLUOROMETHANE, AND 1,1,2, TRICHLOROETHANE; ALL SPENT SOLVENT MIXTURES/BLENDS CONTAINING, BEFORE USE, A TOTAL OF TEN PERCENT OR MORE (BY VOLUME) OF ONE OR MORE OF THE ABOVE HALOGENATED SOLVENTS OR THOSE SOLVENTS LISTED IN F001, F004, AND F005; AND STILL BOTTOMS FROM THE RECOVERY OF THESE SPENT SOLVENTS AND SPENT SOLVENT MIXTURES.				
Waste Code:		F003				
Waste Code Desc:		THE FOLLOWING SPENT NONHALOGENATED SOLVENTS: XYLENE, ACETONE, ETHYL ACETATE, ETHYL BENZENE, ETHYL ETHER, METHYL ISOBUTYL KETONE, N-BUTYL ALCOHOL, CYCLOHEXANONE, AND METHANOL; ALL SPENT SOLVENT MIXTURES/BLENDS CONTAINING, BEFORE USE, ONLY THE ABOVE SPENT NONHALOGENATED SOLVENTS; AND ALL SPENT SOLVENT MIXTURES/BLENDS CONTAINING, BEFORE USE, ONE OR MORE OF THE ABOVE NONHALOGENATED SOLVENTS, AND A TOTAL OF TEN PERCENT OR MORE (BY VOLUME) OF ONE OR MORE OF THOSE SOLVENTS LISTED IN F001, F002, F004, AND F005; AND STILL BOTTOMS FROM THE RECOVERY OF THESE SPENT SOLVENTS AND SPENT SOLVENT MIXTURES.				
Waste Code:		F004				
Waste Code Desc:		THE FOLLOWING SPENT NONHALOGENATED SOLVENTS: CRESOLS, CRESYLIC ACID, AND NITROBENZENE; AND THE STILL BOTTOMS FROM THE RECOVERY OF THESE SOLVENTS; ALL SPENT SOLVENT MIXTURES/BLENDS CONTAINING, BEFORE USE, A TOTAL OF TEN PERCENT OR MORE (BY VOLUME) OF ONE OR MORE OF THE ABOVE NONHALOGENATED SOLVENTS OR THOSE SOLVENTS				

Map Key	Number of Records	Direction	Distance (mi/ft)	Elev/Diff (ft)	Site	DB
					LISTED IN F001, F002, AND F005; AND STILL BOTTOMS FROM THE RECOVERY OF THESE SPENT SOLVENTS AND SPENT SOLVENT MIXTURES.	
Waste Code:					F005	
Waste Code Desc:					THE FOLLOWING SPENT NONHALOGENATED SOLVENTS: TOLUENE, METHYL ETHYL KETONE, CARBON DISULFIDE, ISOBUTANOL, PYRIDINE, BENZENE, 2-ETHOXYETHANOL, AND 2-NITROPROPANE; ALL SPENT SOLVENT MIXTURES/BLENDS CONTAINING, BEFORE USE, A TOTAL OF TEN PERCENT OR MORE (BY VOLUME) OF ONE OR MORE OF THE ABOVE NONHALOGENATED SOLVENTS OR THOSE SOLVENTS LISTED IN F001, F002, OR F004; AND STILL BOTTOMS FROM THE RECOVERY OF THESE SPENT SOLVENTS AND SPENT SOLVENT MIXTURES.	
Waste Code:					F006	
Waste Code Desc:					WASTEWATER TREATMENT SLUDGES FROM ELECTROPLATING OPERATIONS, EXCEPT FROM THE FOLLOWING PROCESSES: (1) SULFURIC ACID ANODIZING OF ALUMINUM; (2) TIN PLATING ON CARBON STEEL; (3) ZINC PLATING (SEGREGATED BASIS) ON CARBON STEEL; (4) ALUMINUM OR ZINC-ALUMINUM PLATING ON CARBON STEEL; (5) CLEANING/STRIPPING ASSOCIATED WITH TIN, ZINC, AND ALUMINUM PLATING ON CARBON STEEL; AND (6) CHEMICAL ETCHING AND MILLING OF ALUMINUM.	
Waste Code:					K044	
Waste Code Desc:					WASTEWATER TREATMENT SLUDGES FROM THE MANUFACTURING AND PROCESSING OF EXPLOSIVES.	
Waste Code:					K045	
Waste Code Desc:					SPENT CARBON FROM THE TREATMENT OF WASTEWATER CONTAINING EXPLOSIVES.	
Waste Code:					P004	
Waste Code Desc:					1,4,5,8-DIMETHANONAPHTHALENE, 1,2,3,4,10,10-HEXA-CHLORO-1,4,4A,5,8,8A,-HEXAHYDRO-, (1ALPHA, 4ALPHA, 4ABETA, 5ALPHA, 8ALPHA, 8ABETA)- (OR) ALDRIN	
Waste Code:					P005	
Waste Code Desc:					2-PROPEN-1-OL (OR) ALLYL ALCOHOL	
Waste Code:					P015	
Waste Code Desc:					BERYLLIUM	
Waste Code:					P018	
Waste Code Desc:					BRUCINE (OR) STRYCHNIDIN-10-ONE, 2,3-DIMETHOXY-	
Waste Code:					P021	
Waste Code Desc:					CALCIUM CYANIDE (OR) CALCIUM CYANIDE CA(CN)2	
Waste Code:					P022	
Waste Code Desc:					CARBON DISULFIDE	
Waste Code:					P030	
Waste Code Desc:					CYANIDES (SOLUBLE CYANIDE SALTS), NOT OTHERWISE SPECIFIED	
Waste Code:					P051	
Waste Code Desc:					2,7:3,6-DIMETHANONAPHTH[2,3-B]OXIRENE, 3,4,5,6,9,9-HEXACHLORO-1A,2,2A,3,6,6A,7,7A-OCTAHYDRO-, (1AALPHA, 2BETA, 2ABETA, 3ALPHA, 6ALPHA, 6ABETA, 7BETA, 7AALPHA)- & METABOLITES (OR) ENDRIN (OR) ENDRIN, & METABOLITES	
Waste Code:					P077	
Waste Code Desc:					BENZENAMINE, 4-NITRO- (OR) P-NITROANILINE	
Waste Code:					P082	
Waste Code Desc:					METHANIMINE, N-METHYL-N-NITROSO- (OR) N-NITROSODIMETHYLAMINE	
Waste Code:					P092	
Waste Code Desc:					MERCURY, (ACETATO-O)PHENYL- (OR) PHENYLMERCURY ACETATE	
Waste Code:					P095	
Waste Code Desc:					CARBONIC DICHLORIDE (OR) PHOSGENE	
Waste Code:					P098	
Waste Code Desc:					POTASSIUM CYANIDE (OR) POTASSIUM CYANIDE K(CN)	
Waste Code:					P105	
Waste Code Desc:					SODIUM AZIDE	

Map Key	Number of Records	Direction	Distance (mi/ft)	Elev/Diff (ft)	Site	DB
Waste Code:		P106				
Waste Code Desc:		SODIUM CYANIDE (OR) SODIUM CYANIDE NA(CN)				
Waste Code:		U002				
Waste Code Desc:		2-PROPANONE (I) (OR) ACETONE (I)				
Waste Code:		U003				
Waste Code Desc:		ACETONITRILE (I,T)				
Waste Code:		U011				
Waste Code Desc:		1H-1,2,4-TRIAZOL-3-AMINE (OR) AMITROLE				
Waste Code:		U012				
Waste Code Desc:		ANILINE (I,T) (OR) BENZENAMINE (I,T)				
Waste Code:		U019				
Waste Code Desc:		BENZENE (I,T)				
Waste Code:		U031				
Waste Code Desc:		1-BUTANOL (I) (OR) N-BUTYL ALCOHOL (I)				
Waste Code:		U037				
Waste Code Desc:		BENZENE, CHLORO- (OR) CHLOROBENZENE				
Waste Code:		U041				
Waste Code Desc:		EPICHLOROHYDRIN (OR) OXIRANE, (CHLOROMETHYL)-				
Waste Code:		U043				
Waste Code Desc:		ETHENE, CHLORO- (OR) VINYL CHLORIDE				
Waste Code:		U044				
Waste Code Desc:		CHLOROFORM (OR) METHANE, TRICHLORO-				
Waste Code:		U056				
Waste Code Desc:		BENZENE, HEXAHYDRO- (I) (OR) CYCLOHEXANE (I)				
Waste Code:		U057				
Waste Code Desc:		CYCLOHEXANONE (I)				
Waste Code:		U061				
Waste Code Desc:		BENZENE, 1,1'-(2,2,2-TRICHLOROETHYLIDENE)BIS[4-CHLORO- (OR) DDT				
Waste Code:		U069				
Waste Code Desc:		1,2-BENZENEDICARBOXYLIC ACID, DIBUTYL ESTER (OR) DIBUTYL PHTHALATE				
Waste Code:		U070				
Waste Code Desc:		BENZENE, 1,2-DICHLORO- (OR) O-DICHLOROBENZENE				
Waste Code:		U075				
Waste Code Desc:		DICHLORODIFLUOROMETHANE (OR) METHANE, DICHLORODIFLUORO-				
Waste Code:		U077				
Waste Code Desc:		ETHANE, 1,2-DICHLORO- (OR) ETHYLENE DICHLORIDE				
Waste Code:		U080				
Waste Code Desc:		METHANE, DICHLORO- (OR) METHYLENE CHLORIDE				
Waste Code:		U106				
Waste Code Desc:		2,6-DINITROTOLUENE (OR) BENZENE, 2-METHYL-1,3-DINITRO-				
Waste Code:		U108				
Waste Code Desc:		1,4-DIETHYLENEOXIDE (OR) 1,4-DIOXANE				
Waste Code:		U112				
Waste Code Desc:		ACETIC ACID, ETHYL ESTER (I) (OR) ETHYL ACETATE (I)				
Waste Code:		U121				
Waste Code Desc:		METHANE, TRICHLOROFLUORO- (OR) TRICHLOROMONOFLUOROMETHANE				

Map Key	Number of Records	Direction	Distance (mi/ft)	Elev/Diff (ft)	Site	DB
Waste Code:		U123				
Waste Code Desc:		FORMIC ACID (C,T)				
Waste Code:		U129				
Waste Code Desc:		CYCLOHEXANE, 1,2,3,4,5,6-HEXACHLORO-, (1ALPHA, 2ALPHA, 3BETA, 4ALPHA, 5ALPHA, 6BETA)- (OR) LINDANE				
Waste Code:		U133				
Waste Code Desc:		HYDRAZINE (R,T)				
Waste Code:		U134				
Waste Code Desc:		HYDROFLUORIC ACID (C,T) (OR) HYDROGEN FLUORIDE (C,T)				
Waste Code:		U138				
Waste Code Desc:		METHANE, IODO- (OR) METHYL IODIDE				
Waste Code:		U140				
Waste Code Desc:		1-PROPANOL, 2-METHYL- (I,T) (OR) ISOBUTYL ALCOHOL (I,T)				
Waste Code:		U147				
Waste Code Desc:		2,5-FURANDIONE (OR) MALEIC ANHYDRIDE				
Waste Code:		U151				
Waste Code Desc:		MERCURY				
Waste Code:		U154				
Waste Code Desc:		METHANOL (I) (OR) METHYL ALCOHOL (I)				
Waste Code:		U157				
Waste Code Desc:		3-METHYLCHOLANTHRENE (OR) BENZ[J]ACEANTHRYLENE, 1,2-DIHYDRO-3-METHYL-				
Waste Code:		U158				
Waste Code Desc:		4,4'-METHYLENEBIS(2-CHLOROANILINE) (OR) BENZENAMINE, 4,4'-METHYLENEBIS[2-CHLORO-				
Waste Code:		U159				
Waste Code Desc:		2-BUTANONE (I,T) (OR) METHYL ETHYL KETONE (MEK) (I,T)				
Waste Code:		U160				
Waste Code Desc:		2-BUTANONE, PEROXIDE (R,T) (OR) METHYL ETHYL KETONE PEROXIDE (R,T)				
Waste Code:		U161				
Waste Code Desc:		4-METHYL-2-PENTANONE (I) (OR) METHYL ISOBUTYL KETONE (I) (OR) PENTANOL, 4-METHYL-				
Waste Code:		U165				
Waste Code Desc:		NAPHTHALENE				
Waste Code:		U169				
Waste Code Desc:		BENZENE, NITRO- (OR) NITROBENZENE (I,T)				
Waste Code:		U170				
Waste Code Desc:		P-NITROPHENOL (I,T) (OR) PHENOL, 4-NITRO-				
Waste Code:		U176				
Waste Code Desc:		N-NITROSO-N-ETHYLUREA (OR) UREA, N-ETHYL-N-NITROSO-				
Waste Code:		U185				
Waste Code Desc:		BENZENE, PENTACHLORONITRO- (OR) PENTACHLORONITROBENZENE (PCNB)				
Waste Code:		U188				
Waste Code Desc:		PHENOL				
Waste Code:		U189				
Waste Code Desc:		PHOSPHORUS SULFIDE (R) (OR) SULFUR PHOSPHIDE (R)				
Waste Code:		U196				
Waste Code Desc:		PYRIDINE				
Waste Code:		U208				
Waste Code Desc:		1,1,1,2-TETRACHLOROETHANE (OR) ETHANE, 1,1,1,2-TETRACHLORO-				

<i>Map Key</i>	<i>Number of Records</i>	<i>Direction</i>	<i>Distance (mi/ft)</i>	<i>Elev/Diff (ft)</i>	<i>Site</i>	<i>DB</i>
<i>Waste Code:</i>		U210				
<i>Waste Code Desc:</i>		ETHENE, TETRACHLORO- (OR) TETRACHLOROETHYLENE				
<i>Waste Code:</i>		U211				
<i>Waste Code Desc:</i>		CARBON TETRACHLORIDE (OR) METHANE, TETRACHLORO-				
<i>Waste Code:</i>		U213				
<i>Waste Code Desc:</i>		FURAN, TETRAHYDRO-(I) (OR) TETRAHYDROFURAN (I)				
<i>Waste Code:</i>		U217				
<i>Waste Code Desc:</i>		NITRIC ACID, THALLIUM(1+) SALT (OR) THALLIUM(I) NITRATE				
<i>Waste Code:</i>		U220				
<i>Waste Code Desc:</i>		BENZENE, METHYL- (OR) TOLUENE				
<i>Waste Code:</i>		U223				
<i>Waste Code Desc:</i>		BENZENE, 1,3-DIISOCYANATOMETHYL- (R,T) (OR) TOLUENE DIISOCYANATE (R,T)				
<i>Waste Code:</i>		U226				
<i>Waste Code Desc:</i>		ETHANE, 1,1,1-TRICHLORO- (OR) METHYL CHLOROFORM				
<i>Waste Code:</i>		U227				
<i>Waste Code Desc:</i>		1,1,2-TRICHLOROETHANE (OR) ETHANE, 1,1,2-TRICHLORO-				
<i>Waste Code:</i>		U228				
<i>Waste Code Desc:</i>		ETHENE, TRICHLORO- (OR) TRICHLOROETHYLENE				
<i>Waste Code:</i>		U234				
<i>Waste Code Desc:</i>		1,3,5-TRINITROBENZENE (R,T) (OR) BENZENE, 1,3,5-TRINITRO-				
<i>Waste Code:</i>		U238				
<i>Waste Code Desc:</i>		CARBAMIC ACID, ETHYL ESTER (OR) ETHYL CARBAMATE (URETHANE)				
<i>Waste Code:</i>		U239				
<i>Waste Code Desc:</i>		BENZENE, DIMETHYL- (I,T) (OR) XYLENE (I)				
<i>Waste Code:</i>		U328				
<i>Waste Code Desc:</i>		BENZENAMINE, 2-METHYL- (OR) O-TOLUIDINE				
<i>Waste Code:</i>		U359				
<i>Waste Code Desc:</i>		ETHANOL, 2-ETHOXY- (OR) ETHYLENE GLYCOL MONOETHYL ETHER				
<i>Waste Code:</i>		U404				
<i>Waste Code Desc:</i>		ETHANAMINE, N,N-DIETHYL- (OR) TRIETHYLAMINE				

Hazardous Waste Handler Details

Seq No: 2
Receive Date: 20120301
Handler Name: US DEPARTMENT OF ENERGY PANTEX PLANT
Fed Waste Generator: 1
Generator Code Description: Large Quantity Generator
Source Type: Annual/Biennial Report update with Notification

Waste Code Details

Waste Code: D001
Waste Code Desc: IGNITABLE WASTE

Waste Code: D002
Waste Code Desc: CORROSIVE WASTE

Waste Code: D003
Waste Code Desc: REACTIVE WASTE

Waste Code: D004

Map Key	Number of Records	Direction	Distance (mi/ft)	Elev/Diff (ft)	Site	DB
Waste Code Desc:		ARSENIC				
Waste Code:		D005				
Waste Code Desc:		BARIUM				
Waste Code:		D006				
Waste Code Desc:		CADMIUM				
Waste Code:		D007				
Waste Code Desc:		CHROMIUM				
Waste Code:		D008				
Waste Code Desc:		LEAD				
Waste Code:		D009				
Waste Code Desc:		MERCURY				
Waste Code:		D010				
Waste Code Desc:		SELENIUM				
Waste Code:		D011				
Waste Code Desc:		SILVER				
Waste Code:		D012				
Waste Code Desc:		ENDRIN (1,2,3,4,10,10-HEXACHLORO-1,7-EPOXY-1,4,4A,5,6,7,8,8A-OCTAHYDRO-1,4-ENDO, ENDO-5,8-DIMETH-ANO-NAPHTHALENE)				
Waste Code:		D013				
Waste Code Desc:		LINDANE (1,2,3,4,5,6-HEXA-CHLOROCYCLOHEXANE, GAMMA ISOMER)				
Waste Code:		D014				
Waste Code Desc:		METHOXYCHLOR (1,1,1-TRICHLORO-2,2-BIS [P-METHOXYPHENYL] ETHANE)				
Waste Code:		D015				
Waste Code Desc:		TOXAPHENE (C10 H10 CL8, TECHNICAL CHLORINATED CAMPHENE, 67-69 PERCENT CHLORINE)				
Waste Code:		D016				
Waste Code Desc:		2,4-D (2,4-DICHLOROPHENOXYACETIC ACID)				
Waste Code:		D017				
Waste Code Desc:		2,4,5-TP SILVEX (2,4,5-TRICHLOROPHENOXYPROPIONIC ACID)				
Waste Code:		D018				
Waste Code Desc:		BENZENE				
Waste Code:		D019				
Waste Code Desc:		CARBON TETRACHLORIDE				
Waste Code:		D020				
Waste Code Desc:		CHLORDANE				
Waste Code:		D021				
Waste Code Desc:		CHLOROBENZENE				
Waste Code:		D022				
Waste Code Desc:		CHLOROFORM				
Waste Code:		D023				
Waste Code Desc:		O-CRESOL				
Waste Code:		D024				
Waste Code Desc:		M-CRESOL				
Waste Code:		D025				
Waste Code Desc:		P-CRESOL				
Waste Code:		D026				
Waste Code Desc:		CRESOL				

Map Key	Number of Records	Direction	Distance (mi/ft)	Elev/Diff (ft)	Site	DB
Waste Code:					D027	
Waste Code Desc:					1,4-DICHLOROBENZENE	
Waste Code:					D028	
Waste Code Desc:					1,2-DICHLOROETHANE	
Waste Code:					D029	
Waste Code Desc:					1,1-DICHLOROETHYLENE	
Waste Code:					D030	
Waste Code Desc:					2,4-DINITROTOLUENE	
Waste Code:					D031	
Waste Code Desc:					HEPTACHLOR (AND ITS EPOXIDE)	
Waste Code:					D032	
Waste Code Desc:					HEXACHLOROBENZENE	
Waste Code:					D033	
Waste Code Desc:					HEXACHLOROBUTADIENE	
Waste Code:					D034	
Waste Code Desc:					HEXACHLOROETHANE	
Waste Code:					D035	
Waste Code Desc:					METHYL ETHYL KETONE	
Waste Code:					D036	
Waste Code Desc:					NITROBENZENE	
Waste Code:					D037	
Waste Code Desc:					PENTACHLOROPHENOL	
Waste Code:					D038	
Waste Code Desc:					PYRIDINE	
Waste Code:					D039	
Waste Code Desc:					TETRACHLOROETHYLENE	
Waste Code:					D040	
Waste Code Desc:					TRICHLOROETHYLENE	
Waste Code:					D041	
Waste Code Desc:					2,4,5-TRICHLOROPHENOL	
Waste Code:					D042	
Waste Code Desc:					2,4,6-TRICHLOROPHENOL	
Waste Code:					D043	
Waste Code Desc:					VINYL CHLORIDE	
Waste Code:					F001	
Waste Code Desc:					THE FOLLOWING SPENT HALOGENATED SOLVENTS USED IN DEGREASING: TETRACHLOROETHYLENE, TRICHLOROETHYLENE, METHYLENE CHLORIDE, 1,1,1-TRICHLOROETHANE, CARBON TETRACHLORIDE AND CHLORINATED FLUOROCARBONS; ALL SPENT SOLVENT MIXTURES/BLENDS USED IN DEGREASING CONTAINING, BEFORE USE, A TOTAL OF TEN PERCENT OR MORE (BY VOLUME) OF ONE OR MORE OF THE ABOVE HALOGENATED SOLVENTS OR THOSE SOLVENTS LISTED IN F002, F004, AND F005; AND STILL BOTTOMS FROM THE RECOVERY OF THESE SPENT SOLVENTS AND SPENT SOLVENT MIXTURES.	
Waste Code:					F002	
Waste Code Desc:					THE FOLLOWING SPENT HALOGENATED SOLVENTS: TETRACHLOROETHYLENE, METHYLENE CHLORIDE, TRICHLOROETHYLENE, 1,1,1-TRICHLOROETHANE, CHLOROBENZENE, 1,1,2-TRICHLORO-1,2,2-TRIFLUOROETHANE, ORTHO-DICHLOROBENZENE, TRICHLOROFLUOROMETHANE, AND 1,1,2, TRICHLOROETHANE; ALL SPENT SOLVENT MIXTURES/BLENDS CONTAINING, BEFORE USE, A TOTAL OF TEN PERCENT OR MORE (BY VOLUME) OF ONE OR MORE OF THE ABOVE HALOGENATED SOLVENTS OR THOSE SOLVENTS LISTED IN F001, F004, AND F005; AND STILL BOTTOMS FROM THE RECOVERY OF THESE SPENT SOLVENTS AND SPENT SOLVENT MIXTURES.	
Waste Code:					F003	

Map Key	Number of Records	Direction	Distance (mi/ft)	Elev/Diff (ft)	Site	DB
Waste Code Desc:					THE FOLLOWING SPENT NONHALOGENATED SOLVENTS: XYLENE, ACETONE, ETHYL ACETATE, ETHYL BENZENE, ETHYL ETHER, METHYL ISOBUTYL KETONE, N-BUTYL ALCOHOL, CYCLOHEXANONE, AND METHANOL; ALL SPENT SOLVENT MIXTURES/BLENDS CONTAINING, BEFORE USE, ONLY THE ABOVE SPENT NONHALOGENATED SOLVENTS; AND ALL SPENT SOLVENT MIXTURES/BLENDS CONTAINING, BEFORE USE, ONE OR MORE OF THE ABOVE NONHALOGENATED SOLVENTS, AND A TOTAL OF TEN PERCENT OR MORE (BY VOLUME) OF ONE OR MORE OF THOSE SOLVENTS LISTED IN F001, F002, F004, AND F005; AND STILL BOTTOMS FROM THE RECOVERY OF THESE SPENT SOLVENTS AND SPENT SOLVENT MIXTURES.	
Waste Code:					F004	
Waste Code Desc:					THE FOLLOWING SPENT NONHALOGENATED SOLVENTS: CRESOLS, CRESYLIC ACID, AND NITROBENZENE; AND THE STILL BOTTOMS FROM THE RECOVERY OF THESE SOLVENTS; ALL SPENT SOLVENT MIXTURES/BLENDS CONTAINING, BEFORE USE, A TOTAL OF TEN PERCENT OR MORE (BY VOLUME) OF ONE OR MORE OF THE ABOVE NONHALOGENATED SOLVENTS OR THOSE SOLVENTS LISTED IN F001, F002, AND F005; AND STILL BOTTOMS FROM THE RECOVERY OF THESE SPENT SOLVENTS AND SPENT SOLVENT MIXTURES.	
Waste Code:					F005	
Waste Code Desc:					THE FOLLOWING SPENT NONHALOGENATED SOLVENTS: TOLUENE, METHYL ETHYL KETONE, CARBON DISULFIDE, ISOBUTANOL, PYRIDINE, BENZENE, 2-ETHOXYETHANOL, AND 2-NITROPROPANE; ALL SPENT SOLVENT MIXTURES/BLENDS CONTAINING, BEFORE USE, A TOTAL OF TEN PERCENT OR MORE (BY VOLUME) OF ONE OR MORE OF THE ABOVE NONHALOGENATED SOLVENTS OR THOSE SOLVENTS LISTED IN F001, F002, OR F004; AND STILL BOTTOMS FROM THE RECOVERY OF THESE SPENT SOLVENTS AND SPENT SOLVENT MIXTURES.	
Waste Code:					F006	
Waste Code Desc:					WASTEWATER TREATMENT SLUDGES FROM ELECTROPLATING OPERATIONS, EXCEPT FROM THE FOLLOWING PROCESSES: (1) SULFURIC ACID ANODIZING OF ALUMINUM; (2) TIN PLATING ON CARBON STEEL; (3) ZINC PLATING (SEGREGATED BASIS) ON CARBON STEEL; (4) ALUMINUM OR ZINC-ALUMINUM PLATING ON CARBON STEEL; (5) CLEANING/STRIPPING ASSOCIATED WITH TIN, ZINC, AND ALUMINUM PLATING ON CARBON STEEL; AND (6) CHEMICAL ETCHING AND MILLING OF ALUMINUM.	
Waste Code:					K044	
Waste Code Desc:					WASTEWATER TREATMENT SLUDGES FROM THE MANUFACTURING AND PROCESSING OF EXPLOSIVES.	
Waste Code:					K045	
Waste Code Desc:					SPENT CARBON FROM THE TREATMENT OF WASTEWATER CONTAINING EXPLOSIVES.	
Waste Code:					P004	
Waste Code Desc:					1,4,5,8-DIMETHANONAPHTHALENE, 1,2,3,4,10,10-HEXA-CHLORO-1,4,4A,5,8,8A,-HEXAHYDRO-, (1ALPHA, 4ALPHA, 4ABETA, 5ALPHA, 8ALPHA, 8ABETA)- (OR) ALDRIN	
Waste Code:					P005	
Waste Code Desc:					2-PROPEN-1-OL (OR) ALLYL ALCOHOL	
Waste Code:					P018	
Waste Code Desc:					BRUCINE (OR) STRYCHNIDIN-10-ONE, 2,3-DIMETHOXY-	
Waste Code:					P021	
Waste Code Desc:					CALCIUM CYANIDE (OR) CALCIUM CYANIDE CA(CN)2	
Waste Code:					P022	
Waste Code Desc:					CARBON DISULFIDE	
Waste Code:					P051	
Waste Code Desc:					2,7:3,6-DIMETHANONAPHTH[2,3-B]OXIRENE, 3,4,5,6,9,9-HEXACHLORO-1A,2,2A,3,6,6A,7,7A-OCTAHYDRO-, (1AALPHA, 2BETA, 2ABETA, 3ALPHA, 6ALPHA, 6ABETA, 7BETA, 7AALPHA)- & METABOLITES (OR) ENDRIN (OR) ENDRIN, & METABOLITES	
Waste Code:					P077	
Waste Code Desc:					BENZENAMINE, 4-NITRO- (OR) P-NITROANILINE	
Waste Code:					P082	
Waste Code Desc:					METHANIMINE, N-METHYL-N-NITROSO- (OR) N-NITROSODIMETHYLAMINE	
Waste Code:					P095	
Waste Code Desc:					CARBONIC DICHLORIDE (OR) PHOSGENE	
Waste Code:					P105	

Map Key	Number of Records	Direction	Distance (mi/ft)	Elev/Diff (ft)	Site	DB
Waste Code Desc:		SODIUM AZIDE				
Waste Code:		P106				
Waste Code Desc:		SODIUM CYANIDE (OR) SODIUM CYANIDE NA(CN)				
Waste Code:		U001				
Waste Code Desc:		ACETALDEHYDE (I) (OR) ETHANAL (I)				
Waste Code:		U002				
Waste Code Desc:		2-PROPANONE (I) (OR) ACETONE (I)				
Waste Code:		U003				
Waste Code Desc:		ACETONITRILE (I,T)				
Waste Code:		U011				
Waste Code Desc:		1H-1,2,4-TRIAZOL-3-AMINE (OR) AMITROLE				
Waste Code:		U012				
Waste Code Desc:		ANILINE (I,T) (OR) BENZENAMINE (I,T)				
Waste Code:		U019				
Waste Code Desc:		BENZENE (I,T)				
Waste Code:		U031				
Waste Code Desc:		1-BUTANOL (I) (OR) N-BUTYL ALCOHOL (I)				
Waste Code:		U037				
Waste Code Desc:		BENZENE, CHLORO- (OR) CHLOROBENZENE				
Waste Code:		U041				
Waste Code Desc:		EPICHLOROHYDRIN (OR) OXIRANE, (CHLOROMETHYL)-				
Waste Code:		U044				
Waste Code Desc:		CHLOROFORM (OR) METHANE, TRICHLORO-				
Waste Code:		U056				
Waste Code Desc:		BENZENE, HEXAHYDRO- (I) (OR) CYCLOHEXANE (I)				
Waste Code:		U057				
Waste Code Desc:		CYCLOHEXANONE (I)				
Waste Code:		U069				
Waste Code Desc:		1,2-BENZENEDICARBOXYLIC ACID, DIBUTYL ESTER (OR) DIBUTYL PHTHALATE				
Waste Code:		U070				
Waste Code Desc:		BENZENE, 1,2-DICHLORO- (OR) O-DICHLOROBENZENE				
Waste Code:		U075				
Waste Code Desc:		DICHLORODIFLUOROMETHANE (OR) METHANE, DICHLORODIFLUORO-				
Waste Code:		U077				
Waste Code Desc:		ETHANE, 1,2-DICHLORO- (OR) ETHYLENE DICHLORIDE				
Waste Code:		U080				
Waste Code Desc:		METHANE, DICHLORO- (OR) METHYLENE CHLORIDE				
Waste Code:		U108				
Waste Code Desc:		1,4-DIETHYLENEOXIDE (OR) 1,4-DIOXANE				
Waste Code:		U112				
Waste Code Desc:		ACETIC ACID, ETHYL ESTER (I) (OR) ETHYL ACETATE (I)				
Waste Code:		U121				
Waste Code Desc:		METHANE, TRICHLOROFLUORO- (OR) TRICHLOROMONOFLUOROMETHANE				
Waste Code:		U123				
Waste Code Desc:		FORMIC ACID (C,T)				
Waste Code:		U129				

Map Key	Number of Records	Direction	Distance (mi/ft)	Elev/Diff (ft)	Site	DB
Waste Code Desc:					CYCLOHEXANE, 1,2,3,4,5,6-HEXACHLORO-, (1ALPHA, 2ALPHA, 3BETA, 4ALPHA, 5ALPHA, 6BETA)- (OR) LINDANE	
Waste Code:					U133	
Waste Code Desc:					HYDRAZINE (R,T)	
Waste Code:					U134	
Waste Code Desc:					HYDROFLUORIC ACID (C,T) (OR) HYDROGEN FLUORIDE (C,T)	
Waste Code:					U138	
Waste Code Desc:					METHANE, IODO- (OR) METHYL IODIDE	
Waste Code:					U140	
Waste Code Desc:					1-PROPANOL, 2-METHYL- (I,T) (OR) ISOBUTYL ALCOHOL (I,T)	
Waste Code:					U147	
Waste Code Desc:					2,5-FURANDIONE (OR) MALEIC ANHYDRIDE	
Waste Code:					U151	
Waste Code Desc:					MERCURY	
Waste Code:					U154	
Waste Code Desc:					METHANOL (I) (OR) METHYL ALCOHOL (I)	
Waste Code:					U157	
Waste Code Desc:					3-METHYLCHOLANTHRENE (OR) BENZ[J]ACEANTHRYLENE, 1,2-DIHYDRO-3-METHYL-	
Waste Code:					U158	
Waste Code Desc:					4,4'-METHYLENEBIS(2-CHLOROANILINE) (OR) BENZENAMINE, 4,4'-METHYLENEBIS[2-CHLORO-	
Waste Code:					U159	
Waste Code Desc:					2-BUTANONE (I,T) (OR) METHYL ETHYL KETONE (MEK) (I,T)	
Waste Code:					U160	
Waste Code Desc:					2-BUTANONE, PEROXIDE (R,T) (OR) METHYL ETHYL KETONE PEROXIDE (R,T)	
Waste Code:					U161	
Waste Code Desc:					4-METHYL-2-PENTANONE (I) (OR) METHYL ISOBUTYL KETONE (I) (OR) PENTANOL, 4-METHYL-	
Waste Code:					U169	
Waste Code Desc:					BENZENE, NITRO- (OR) NITROBENZENE (I,T)	
Waste Code:					U185	
Waste Code Desc:					BENZENE, PENTACHLORONITRO- (OR) PENTACHLORONITROBENZENE (PCNB)	
Waste Code:					U188	
Waste Code Desc:					PHENOL	
Waste Code:					U189	
Waste Code Desc:					PHOSPHORUS SULFIDE (R) (OR) SULFUR PHOSPHIDE (R)	
Waste Code:					U196	
Waste Code Desc:					PYRIDINE	
Waste Code:					U210	
Waste Code Desc:					ETHENE, TETRACHLORO- (OR) TETRACHLOROETHYLENE	
Waste Code:					U211	
Waste Code Desc:					CARBON TETRACHLORIDE (OR) METHANE, TETRACHLORO-	
Waste Code:					U213	
Waste Code Desc:					FURAN, TETRAHYDRO-(I) (OR) TETRAHYDROFURAN (I)	
Waste Code:					U217	
Waste Code Desc:					NITRIC ACID, THALLIUM(1+) SALT (OR) THALLIUM(I) NITRATE	
Waste Code:					U220	
Waste Code Desc:					BENZENE, METHYL- (OR) TOLUENE	

Map Key	Number of Records	Direction	Distance (mi/ft)	Elev/Diff (ft)	Site	DB
Waste Code:		U223				
Waste Code Desc:		BENZENE, 1,3-DIISOCYANATOMETHYL- (R,T) (OR) TOLUENE DIISOCYANATE (R,T)				
Waste Code:		U226				
Waste Code Desc:		ETHANE, 1,1,1-TRICHLORO- (OR) METHYL CHLOROFORM				
Waste Code:		U227				
Waste Code Desc:		1,1,2-TRICHLOROETHANE (OR) ETHANE, 1,1,2-TRICHLORO-				
Waste Code:		U228				
Waste Code Desc:		ETHENE, TRICHLORO- (OR) TRICHLOROETHYLENE				
Waste Code:		U234				
Waste Code Desc:		1,3,5-TRINITROBENZENE (R,T) (OR) BENZENE, 1,3,5-TRINITRO-				
Waste Code:		U238				
Waste Code Desc:		CARBAMIC ACID, ETHYL ESTER (OR) ETHYL CARBAMATE (URETHANE)				
Waste Code:		U239				
Waste Code Desc:		BENZENE, DIMETHYL- (I,T) (OR) XYLENE (I)				
Waste Code:		U328				
Waste Code Desc:		BENZENAMINE, 2-METHYL- (OR) O-TOLUIDINE				
Waste Code:		U359				
Waste Code Desc:		ETHANOL, 2-ETHOXY- (OR) ETHYLENE GLYCOL MONOETHYL ETHER				
Waste Code:		U404				
Waste Code Desc:		ETHANAMINE, N,N-DIETHYL- (OR) TRIETHYLAMINE				

Hazardous Waste Handler Details

Seq No: 41
Receive Date: 20120314
Handler Name: US DEPARTMENT OF ENERGY
Fed Waste Generator: N
Generator Code Description: Not a Generator, Verified
Source Type: Notification

Waste Code Details

Waste Code: D001
Waste Code Desc: IGNITABLE WASTE

Waste Code: D002
Waste Code Desc: CORROSIVE WASTE

Waste Code: D003
Waste Code Desc: REACTIVE WASTE

Waste Code: D004
Waste Code Desc: ARSENIC

Waste Code: D005
Waste Code Desc: BARIUM

Waste Code: D006
Waste Code Desc: CADMIUM

Waste Code: D007
Waste Code Desc: CHROMIUM

Waste Code: D008
Waste Code Desc: LEAD

Waste Code: D009
Waste Code Desc: MERCURY

Map Key	Number of Records	Direction	Distance (mi/ft)	Elev/Diff (ft)	Site	DB
Waste Code:		D010				
Waste Code Desc:		SELENIUM				
Waste Code:		D011				
Waste Code Desc:		SILVER				
Waste Code:		D012				
Waste Code Desc:		ENDRIN (1,2,3,4,10,10-HEXACHLORO-1,7-EPOXY-1,4,4A,5,6,7,8,8A-OCTAHYDRO-1,4-ENDO, ENDO-5,8-DIMETH-ANO-NAPHTHALENE)				
Waste Code:		D013				
Waste Code Desc:		LINDANE (1,2,3,4,5,6-HEXA-CHLOROCYCLOHEXANE, GAMMA ISOMER)				
Waste Code:		D014				
Waste Code Desc:		METHOXYCHLOR (1,1,1-TRICHLORO-2,2-BIS [P-METHOXYPHENYL] ETHANE)				
Waste Code:		D015				
Waste Code Desc:		TOXAPHENE (C10 H10 CL8, TECHNICAL CHLORINATED CAMPHENE, 67-69 PERCENT CHLORINE)				
Waste Code:		D016				
Waste Code Desc:		2,4-D (2,4-DICHLOROPHENOXYACETIC ACID)				
Waste Code:		D017				
Waste Code Desc:		2,4,5-TP SILVEX (2,4,5-TRICHLOROPHENOXYPROPIONIC ACID)				
Waste Code:		D018				
Waste Code Desc:		BENZENE				
Waste Code:		D019				
Waste Code Desc:		CARBON TETRACHLORIDE				
Waste Code:		D020				
Waste Code Desc:		CHLORDANE				
Waste Code:		D021				
Waste Code Desc:		CHLOROBENZENE				
Waste Code:		D022				
Waste Code Desc:		CHLOROFORM				
Waste Code:		D023				
Waste Code Desc:		O-CRESOL				
Waste Code:		D024				
Waste Code Desc:		M-CRESOL				
Waste Code:		D025				
Waste Code Desc:		P-CRESOL				
Waste Code:		D026				
Waste Code Desc:		CRESOL				
Waste Code:		D027				
Waste Code Desc:		1,4-DICHLOROBENZENE				
Waste Code:		D028				
Waste Code Desc:		1,2-DICHLOROETHANE				
Waste Code:		D029				
Waste Code Desc:		1,1-DICHLOROETHYLENE				
Waste Code:		D030				
Waste Code Desc:		2,4-DINITROTOLUENE				
Waste Code:		D031				
Waste Code Desc:		HEPTACHLOR (AND ITS EPOXIDE)				
Waste Code:		D032				

Map Key	Number of Records	Direction	Distance (mi/ft)	Elev/Diff (ft)	Site	DB
Waste Code Desc:		HEXACHLOROBENZENE				
Waste Code:		D033				
Waste Code Desc:		HEXACHLOROBUTADIENE				
Waste Code:		D034				
Waste Code Desc:		HEXACHLOROETHANE				
Waste Code:		D035				
Waste Code Desc:		METHYL ETHYL KETONE				
Waste Code:		D036				
Waste Code Desc:		NITROBENZENE				
Waste Code:		D037				
Waste Code Desc:		PENTACHLOROPHENOL				
Waste Code:		D038				
Waste Code Desc:		PYRIDINE				
Waste Code:		D039				
Waste Code Desc:		TETRACHLOROETHYLENE				
Waste Code:		D040				
Waste Code Desc:		TRICHLOROETHYLENE				
Waste Code:		D041				
Waste Code Desc:		2,4,5-TRICHLOROPHENOL				
Waste Code:		D042				
Waste Code Desc:		2,4,6-TRICHLOROPHENOL				
Waste Code:		D043				
Waste Code Desc:		VINYL CHLORIDE				
Waste Code:		F001				
Waste Code Desc:		THE FOLLOWING SPENT HALOGENATED SOLVENTS USED IN DEGREASING: TETRACHLOROETHYLENE, TRICHLOROETHYLENE, METHYLENE CHLORIDE, 1,1,1-TRICHLOROETHANE, CARBON TETRACHLORIDE AND CHLORINATED FLUOROCARBONS; ALL SPENT SOLVENT MIXTURES/BLENDS USED IN DEGREASING CONTAINING, BEFORE USE, A TOTAL OF TEN PERCENT OR MORE (BY VOLUME) OF ONE OR MORE OF THE ABOVE HALOGENATED SOLVENTS OR THOSE SOLVENTS LISTED IN F002, F004, AND F005; AND STILL BOTTOMS FROM THE RECOVERY OF THESE SPENT SOLVENTS AND SPENT SOLVENT MIXTURES.				
Waste Code:		F002				
Waste Code Desc:		THE FOLLOWING SPENT HALOGENATED SOLVENTS: TETRACHLOROETHYLENE, METHYLENE CHLORIDE, TRICHLOROETHYLENE, 1,1,1-TRICHLOROETHANE, CHLOROBENZENE, 1,1,2-TRICHLORO-1,2,2-TRIFLUOROETHANE, ORTHO-DICHLOROBENZENE, TRICHLOROFLUOROMETHANE, AND 1,1,2, TRICHLOROETHANE; ALL SPENT SOLVENT MIXTURES/BLENDS CONTAINING, BEFORE USE, A TOTAL OF TEN PERCENT OR MORE (BY VOLUME) OF ONE OR MORE OF THE ABOVE HALOGENATED SOLVENTS OR THOSE SOLVENTS LISTED IN F001, F004, AND F005; AND STILL BOTTOMS FROM THE RECOVERY OF THESE SPENT SOLVENTS AND SPENT SOLVENT MIXTURES.				
Waste Code:		F003				
Waste Code Desc:		THE FOLLOWING SPENT NONHALOGENATED SOLVENTS: XYLENE, ACETONE, ETHYL ACETATE, ETHYL BENZENE, ETHYL ETHER, METHYL ISOBUTYL KETONE, N-BUTYL ALCOHOL, CYCLOHEXANONE, AND METHANOL; ALL SPENT SOLVENT MIXTURES/BLENDS CONTAINING, BEFORE USE, ONLY THE ABOVE SPENT NONHALOGENATED SOLVENTS; AND ALL SPENT SOLVENT MIXTURES/BLENDS CONTAINING, BEFORE USE, ONE OR MORE OF THE ABOVE NONHALOGENATED SOLVENTS, AND A TOTAL OF TEN PERCENT OR MORE (BY VOLUME) OF ONE OR MORE OF THOSE SOLVENTS LISTED IN F001, F002, F004, AND F005; AND STILL BOTTOMS FROM THE RECOVERY OF THESE SPENT SOLVENTS AND SPENT SOLVENT MIXTURES.				
Waste Code:		F004				
Waste Code Desc:		THE FOLLOWING SPENT NONHALOGENATED SOLVENTS: CRESOLS, CRESYLIC ACID, AND NITROBENZENE; AND THE STILL BOTTOMS FROM THE RECOVERY OF THESE SOLVENTS; ALL SPENT SOLVENT MIXTURES/BLENDS CONTAINING, BEFORE USE, A TOTAL OF TEN PERCENT OR MORE (BY VOLUME) OF ONE OR MORE OF THE ABOVE NONHALOGENATED SOLVENTS OR THOSE SOLVENTS LISTED IN F001, F002, AND F005; AND STILL BOTTOMS FROM THE RECOVERY OF THESE SPENT SOLVENTS AND SPENT SOLVENT MIXTURES.				

Map Key	Number of Records	Direction	Distance (mi/ft)	Elev/Diff (ft)	Site	DB
Waste Code: Waste Code Desc:					F005 THE FOLLOWING SPENT NONHALOGENATED SOLVENTS: TOLUENE, METHYL ETHYL KETONE, CARBON DISULFIDE, ISOBUTANOL, PYRIDINE, BENZENE, 2-ETHOXYETHANOL, AND 2-NITROPROPANE; ALL SPENT SOLVENT MIXTURES/BLENDS CONTAINING, BEFORE USE, A TOTAL OF TEN PERCENT OR MORE (BY VOLUME) OF ONE OR MORE OF THE ABOVE NONHALOGENATED SOLVENTS OR THOSE SOLVENTS LISTED IN F001, F002, OR F004; AND STILL BOTTOMS FROM THE RECOVERY OF THESE SPENT SOLVENTS AND SPENT SOLVENT MIXTURES.	
Waste Code: Waste Code Desc:					F006 WASTEWATER TREATMENT SLUDGES FROM ELECTROPLATING OPERATIONS, EXCEPT FROM THE FOLLOWING PROCESSES: (1) SULFURIC ACID ANODIZING OF ALUMINUM; (2) TIN PLATING ON CARBON STEEL; (3) ZINC PLATING (SEGREGATED BASIS) ON CARBON STEEL; (4) ALUMINUM OR ZINC-ALUMINUM PLATING ON CARBON STEEL; (5) CLEANING/STRIPPING ASSOCIATED WITH TIN, ZINC, AND ALUMINUM PLATING ON CARBON STEEL; AND (6) CHEMICAL ETCHING AND MILLING OF ALUMINUM.	
Waste Code: Waste Code Desc:					K044 WASTEWATER TREATMENT SLUDGES FROM THE MANUFACTURING AND PROCESSING OF EXPLOSIVES.	
Waste Code: Waste Code Desc:					K045 SPENT CARBON FROM THE TREATMENT OF WASTEWATER CONTAINING EXPLOSIVES.	
Waste Code: Waste Code Desc:					P004 1,4,5,8-DIMETHANONAPHTHALENE, 1,2,3,4,10,10-HEXA-CHLORO-1,4,4A,5,8,8A,-HEXAHYDRO-, (1ALPHA, 4ALPHA, 4ABETA, 5ALPHA, 8ALPHA, 8ABETA)- (OR) ALDRIN	
Waste Code: Waste Code Desc:					P005 2-PROPEN-1-OL (OR) ALLYL ALCOHOL	
Waste Code: Waste Code Desc:					P018 BRUCINE (OR) STRYCHNIDIN-10-ONE, 2,3-DIMETHOXY-	
Waste Code: Waste Code Desc:					P021 CALCIUM CYANIDE (OR) CALCIUM CYANIDE CA(CN)2	
Waste Code: Waste Code Desc:					P022 CARBON DISULFIDE	
Waste Code: Waste Code Desc:					P051 2,7:3,6-DIMETHANONAPHTH[2,3-B]OXIRENE, 3,4,5,6,9,9-HEXACHLORO-1A,2,2A,3,6,6A,7,7A-OCTAHYDRO-, (1AALPHA, 2BETA, 2ABETA, 3ALPHA, 6ALPHA, 6ABETA, 7BETA, 7AALPHA)- & METABOLITES (OR) ENDRIN (OR) ENDRIN, & METABOLITES	
Waste Code: Waste Code Desc:					P077 BENZENAMINE, 4-NITRO- (OR) P-NITROANILINE	
Waste Code: Waste Code Desc:					P082 METHANIMINE, N-METHYL-N-NITROSO- (OR) N-NITROSODIMETHYLAMINE	
Waste Code: Waste Code Desc:					P095 CARBONIC DICHLORIDE (OR) PHOSGENE	
Waste Code: Waste Code Desc:					P105 SODIUM AZIDE	
Waste Code: Waste Code Desc:					P106 SODIUM CYANIDE (OR) SODIUM CYANIDE NA(CN)	
Waste Code: Waste Code Desc:					U001 ACETALDEHYDE (I) (OR) ETHANAL (I)	
Waste Code: Waste Code Desc:					U002 2-PROPANONE (I) (OR) ACETONE (I)	
Waste Code: Waste Code Desc:					U003 ACETONITRILE (I,T)	
Waste Code: Waste Code Desc:					U011 1H-1,2,4-TRIAZOL-3-AMINE (OR) AMITROLE	

<i>Map Key</i>	<i>Number of Records</i>	<i>Direction</i>	<i>Distance (mi/ft)</i>	<i>Elev/Diff (ft)</i>	<i>Site</i>	<i>DB</i>
<i>Waste Code:</i>		U012				
<i>Waste Code Desc:</i>		ANILINE (I,T) (OR) BENZENAMINE (I,T)				
<i>Waste Code:</i>		U019				
<i>Waste Code Desc:</i>		BENZENE (I,T)				
<i>Waste Code:</i>		U031				
<i>Waste Code Desc:</i>		1-BUTANOL (I) (OR) N-BUTYL ALCOHOL (I)				
<i>Waste Code:</i>		U037				
<i>Waste Code Desc:</i>		BENZENE, CHLORO- (OR) CHLOROBENZENE				
<i>Waste Code:</i>		U041				
<i>Waste Code Desc:</i>		EPICHLOROHYDRIN (OR) OXIRANE, (CHLOROMETHYL)-				
<i>Waste Code:</i>		U044				
<i>Waste Code Desc:</i>		CHLOROFORM (OR) METHANE, TRICHLORO-				
<i>Waste Code:</i>		U056				
<i>Waste Code Desc:</i>		BENZENE, HEXAHYDRO- (I) (OR) CYCLOHEXANE (I)				
<i>Waste Code:</i>		U057				
<i>Waste Code Desc:</i>		CYCLOHEXANONE (I)				
<i>Waste Code:</i>		U061				
<i>Waste Code Desc:</i>		BENZENE, 1,1'-(2,2,2-TRICHLOROETHYLIDENE)BIS[4-CHLORO- (OR) DDT				
<i>Waste Code:</i>		U069				
<i>Waste Code Desc:</i>		1,2-BENZENEDICARBOXYLIC ACID, DIBUTYL ESTER (OR) DIBUTYL PHTHALATE				
<i>Waste Code:</i>		U070				
<i>Waste Code Desc:</i>		BENZENE, 1,2-DICHLORO- (OR) O-DICHLOROBENZENE				
<i>Waste Code:</i>		U075				
<i>Waste Code Desc:</i>		DICHLORODIFLUOROMETHANE (OR) METHANE, DICHLORODIFLUORO-				
<i>Waste Code:</i>		U077				
<i>Waste Code Desc:</i>		ETHANE, 1,2-DICHLORO- (OR) ETHYLENE DICHLORIDE				
<i>Waste Code:</i>		U080				
<i>Waste Code Desc:</i>		METHANE, DICHLORO- (OR) METHYLENE CHLORIDE				
<i>Waste Code:</i>		U108				
<i>Waste Code Desc:</i>		1,4-DIETHYLENEOXIDE (OR) 1,4-DIOXANE				
<i>Waste Code:</i>		U112				
<i>Waste Code Desc:</i>		ACETIC ACID, ETHYL ESTER (I) (OR) ETHYL ACETATE (I)				
<i>Waste Code:</i>		U121				
<i>Waste Code Desc:</i>		METHANE, TRICHLOROFLUORO- (OR) TRICHLOROMONOFLUOROMETHANE				
<i>Waste Code:</i>		U123				
<i>Waste Code Desc:</i>		FORMIC ACID (C,T)				
<i>Waste Code:</i>		U129				
<i>Waste Code Desc:</i>		CYCLOHEXANE, 1,2,3,4,5,6-HEXACHLORO-, (1ALPHA, 2ALPHA, 3BETA, 4ALPHA, 5ALPHA, 6BETA)- (OR) LINDANE				
<i>Waste Code:</i>		U133				
<i>Waste Code Desc:</i>		HYDRAZINE (R,T)				
<i>Waste Code:</i>		U134				
<i>Waste Code Desc:</i>		HYDROFLUORIC ACID (C,T) (OR) HYDROGEN FLUORIDE (C,T)				
<i>Waste Code:</i>		U138				
<i>Waste Code Desc:</i>		METHANE, IODO- (OR) METHYL IODIDE				
<i>Waste Code:</i>		U140				

<i>Map Key</i>	<i>Number of Records</i>	<i>Direction</i>	<i>Distance (mi/ft)</i>	<i>Elev/Diff (ft)</i>	<i>Site</i>	<i>DB</i>
Waste Code Desc:		1-PROPANOL, 2-METHYL- (I,T) (OR) ISOBUTYL ALCOHOL (I,T)				
Waste Code:		U147				
Waste Code Desc:		2,5-FURANDIONE (OR) MALEIC ANHYDRIDE				
Waste Code:		U151				
Waste Code Desc:		MERCURY				
Waste Code:		U154				
Waste Code Desc:		METHANOL (I) (OR) METHYL ALCOHOL (I)				
Waste Code:		U157				
Waste Code Desc:		3-METHYLCHOLANTHRENE (OR) BENZ[J]ACEANTHRYLENE, 1,2-DIHYDRO-3-METHYL-				
Waste Code:		U158				
Waste Code Desc:		4,4'-METHYLENEBIS(2-CHLOROANILINE) (OR) BENZENAMINE, 4,4'-METHYLENEBIS[2-CHLORO-				
Waste Code:		U159				
Waste Code Desc:		2-BUTANONE (I,T) (OR) METHYL ETHYL KETONE (MEK) (I,T)				
Waste Code:		U160				
Waste Code Desc:		2-BUTANONE, PEROXIDE (R,T) (OR) METHYL ETHYL KETONE PEROXIDE (R,T)				
Waste Code:		U161				
Waste Code Desc:		4-METHYL-2-PENTANONE (I) (OR) METHYL ISOBUTYL KETONE (I) (OR) PENTANOL, 4-METHYL-				
Waste Code:		U169				
Waste Code Desc:		BENZENE, NITRO- (OR) NITROBENZENE (I,T)				
Waste Code:		U185				
Waste Code Desc:		BENZENE, PENTACHLORONITRO- (OR) PENTACHLORONITROBENZENE (PCNB)				
Waste Code:		U188				
Waste Code Desc:		PHENOL				
Waste Code:		U189				
Waste Code Desc:		PHOSPHORUS SULFIDE (R) (OR) SULFUR PHOSPHIDE (R)				
Waste Code:		U196				
Waste Code Desc:		PYRIDINE				
Waste Code:		U210				
Waste Code Desc:		ETHENE, TETRACHLORO- (OR) TETRACHLOROETHYLENE				
Waste Code:		U211				
Waste Code Desc:		CARBON TETRACHLORIDE (OR) METHANE, TETRACHLORO-				
Waste Code:		U213				
Waste Code Desc:		FURAN, TETRAHYDRO-(I) (OR) TETRAHYDROFURAN (I)				
Waste Code:		U217				
Waste Code Desc:		NITRIC ACID, THALLIUM(1+) SALT (OR) THALLIUM(I) NITRATE				
Waste Code:		U220				
Waste Code Desc:		BENZENE, METHYL- (OR) TOLUENE				
Waste Code:		U223				
Waste Code Desc:		BENZENE, 1,3-DIISOCYANATOMETHYL- (R,T) (OR) TOLUENE DIISOCYANATE (R,T)				
Waste Code:		U226				
Waste Code Desc:		ETHANE, 1,1,1-TRICHLORO- (OR) METHYL CHLOROFORM				
Waste Code:		U227				
Waste Code Desc:		1,1,2-TRICHLOROETHANE (OR) ETHANE, 1,1,2-TRICHLORO-				
Waste Code:		U228				
Waste Code Desc:		ETHENE, TRICHLORO- (OR) TRICHLOROETHYLENE				
Waste Code:		U234				

Map Key	Number of Records	Direction	Distance (mi/ft)	Elev/Diff (ft)	Site	DB
Waste Code Desc:		1,3,5-TRINITROBENZENE (R,T) (OR) BENZENE, 1,3,5-TRINITRO-				
Waste Code:		U238				
Waste Code Desc:		CARBAMIC ACID, ETHYL ESTER (OR) ETHYL CARBAMATE (URETHANE)				
Waste Code:		U239				
Waste Code Desc:		BENZENE, DIMETHYL- (I,T) (OR) XYLENE (I)				
Waste Code:		U328				
Waste Code Desc:		BENZENAMINE, 2-METHYL- (OR) O-TOLUIDINE				
Waste Code:		U359				
Waste Code Desc:		ETHANOL, 2-ETHOXY- (OR) ETHYLENE GLYCOL MONOETHYL ETHER				
Waste Code:		U404				
Waste Code Desc:		ETHANAMINE, N,N-DIETHYL- (OR) TRIETHYLAMINE				

Hazardous Waste Handler Details

Seq No: 42
Receive Date: 20120601
Handler Name: US DEPARTMENT OF ENERGY - PANTEX PLANT
Fed Waste Generator: 1
Generator Code Description: Large Quantity Generator
Source Type: Notification

Waste Code Details

Waste Code: D001
Waste Code Desc: IGNITABLE WASTE

Waste Code: D002
Waste Code Desc: CORROSIVE WASTE

Waste Code: D003
Waste Code Desc: REACTIVE WASTE

Waste Code: D004
Waste Code Desc: ARSENIC

Waste Code: D005
Waste Code Desc: BARIUM

Waste Code: D006
Waste Code Desc: CADMIUM

Waste Code: D007
Waste Code Desc: CHROMIUM

Waste Code: D008
Waste Code Desc: LEAD

Waste Code: D009
Waste Code Desc: MERCURY

Waste Code: D010
Waste Code Desc: SELENIUM

Waste Code: D011
Waste Code Desc: SILVER

Waste Code: D012
Waste Code Desc: ENDRIN (1,2,3,4,10,10-HEXACHLORO-1,7-EPOXY-1,4,4A,5,6,7,8,8A-OCTAHYDRO-1,4-ENDO, ENDO-5,8-DIMETH-ANO-NAPHTHALENE)

Waste Code: D013
Waste Code Desc: LINDANE (1,2,3,4,5,6-HEXA-CHLOROCYCLOHEXANE, GAMMA ISOMER)

Map Key	Number of Records	Direction	Distance (mi/ft)	Elev/Diff (ft)	Site	DB
Waste Code:					D014	
Waste Code Desc:					METHOXYCHLOR (1,1,1-TRICHLORO-2,2-BIS [P-METHOXYPHENYL] ETHANE)	
Waste Code:					D015	
Waste Code Desc:					TOXAPHENE (C10 H10 CL8, TECHNICAL CHLORINATED CAMPHENE, 67-69 PERCENT CHLORINE)	
Waste Code:					D016	
Waste Code Desc:					2,4-D (2,4-DICHLOROPHENOXYACETIC ACID)	
Waste Code:					D017	
Waste Code Desc:					2,4,5-TP SILVEX (2,4,5-TRICHLOROPHENOXYPROPIONIC ACID)	
Waste Code:					D018	
Waste Code Desc:					BENZENE	
Waste Code:					D019	
Waste Code Desc:					CARBON TETRACHLORIDE	
Waste Code:					D020	
Waste Code Desc:					CHLORDANE	
Waste Code:					D021	
Waste Code Desc:					CHLOROBENZENE	
Waste Code:					D022	
Waste Code Desc:					CHLOROFORM	
Waste Code:					D023	
Waste Code Desc:					O-CRESOL	
Waste Code:					D024	
Waste Code Desc:					M-CRESOL	
Waste Code:					D025	
Waste Code Desc:					P-CRESOL	
Waste Code:					D026	
Waste Code Desc:					CRESOL	
Waste Code:					D027	
Waste Code Desc:					1,4-DICHLOROBENZENE	
Waste Code:					D028	
Waste Code Desc:					1,2-DICHLOROETHANE	
Waste Code:					D029	
Waste Code Desc:					1,1-DICHLOROETHYLENE	
Waste Code:					D030	
Waste Code Desc:					2,4-DINITROTOLUENE	
Waste Code:					D031	
Waste Code Desc:					HEPTACHLOR (AND ITS EPOXIDE)	
Waste Code:					D032	
Waste Code Desc:					HEXACHLOROBENZENE	
Waste Code:					D033	
Waste Code Desc:					HEXACHLOROBUTADIENE	
Waste Code:					D034	
Waste Code Desc:					HEXACHLOROETHANE	
Waste Code:					D035	
Waste Code Desc:					METHYL ETHYL KETONE	
Waste Code:					D036	
Waste Code Desc:					NITROBENZENE	

Map Key	Number of Records	Direction	Distance (mi/ft)	Elev/Diff (ft)	Site	DB
Waste Code: Waste Code Desc:					D037 PENTACHLOROPHENOL	
Waste Code: Waste Code Desc:					D038 PYRIDINE	
Waste Code: Waste Code Desc:					D039 TETRACHLOROETHYLENE	
Waste Code: Waste Code Desc:					D040 TRICHLOROETHYLENE	
Waste Code: Waste Code Desc:					D041 2,4,5-TRICHLOROPHENOL	
Waste Code: Waste Code Desc:					D042 2,4,6-TRICHLOROPHENOL	
Waste Code: Waste Code Desc:					D043 VINYL CHLORIDE	
Waste Code: Waste Code Desc:					F001 THE FOLLOWING SPENT HALOGENATED SOLVENTS USED IN DEGREASING: TETRACHLOROETHYLENE, TRICHLOROETHYLENE, METHYLENE CHLORIDE, 1,1,1-TRICHLOROETHANE, CARBON TETRACHLORIDE AND CHLORINATED FLUOROCARBONS; ALL SPENT SOLVENT MIXTURES/BLENDS USED IN DEGREASING CONTAINING, BEFORE USE, A TOTAL OF TEN PERCENT OR MORE (BY VOLUME) OF ONE OR MORE OF THE ABOVE HALOGENATED SOLVENTS OR THOSE SOLVENTS LISTED IN F002, F004, AND F005; AND STILL BOTTOMS FROM THE RECOVERY OF THESE SPENT SOLVENTS AND SPENT SOLVENT MIXTURES.	
Waste Code: Waste Code Desc:					F002 THE FOLLOWING SPENT HALOGENATED SOLVENTS: TETRACHLOROETHYLENE, METHYLENE CHLORIDE, TRICHLOROETHYLENE, 1,1,1-TRICHLOROETHANE, CHLOROBENZENE, 1,1,2-TRICHLORO-1,2,2-TRIFLUOROETHANE, ORTHO-DICHLOROBENZENE, TRICHLOROFLUOROMETHANE, AND 1,1,2, TRICHLOROETHANE; ALL SPENT SOLVENT MIXTURES/BLENDS CONTAINING, BEFORE USE, A TOTAL OF TEN PERCENT OR MORE (BY VOLUME) OF ONE OR MORE OF THE ABOVE HALOGENATED SOLVENTS OR THOSE SOLVENTS LISTED IN F001, F004, AND F005; AND STILL BOTTOMS FROM THE RECOVERY OF THESE SPENT SOLVENTS AND SPENT SOLVENT MIXTURES.	
Waste Code: Waste Code Desc:					F003 THE FOLLOWING SPENT NONHALOGENATED SOLVENTS: XYLENE, ACETONE, ETHYL ACETATE, ETHYL BENZENE, ETHYL ETHER, METHYL ISOBUTYL KETONE, N-BUTYL ALCOHOL, CYCLOHEXANONE, AND METHANOL; ALL SPENT SOLVENT MIXTURES/BLENDS CONTAINING, BEFORE USE, ONLY THE ABOVE SPENT NONHALOGENATED SOLVENTS; AND ALL SPENT SOLVENT MIXTURES/BLENDS CONTAINING, BEFORE USE, ONE OR MORE OF THE ABOVE NONHALOGENATED SOLVENTS, AND A TOTAL OF TEN PERCENT OR MORE (BY VOLUME) OF ONE OR MORE OF THOSE SOLVENTS LISTED IN F001, F002, F004, AND F005; AND STILL BOTTOMS FROM THE RECOVERY OF THESE SPENT SOLVENTS AND SPENT SOLVENT MIXTURES.	
Waste Code: Waste Code Desc:					F004 THE FOLLOWING SPENT NONHALOGENATED SOLVENTS: CRESOLS, CRESYLIC ACID, AND NITROBENZENE; AND THE STILL BOTTOMS FROM THE RECOVERY OF THESE SOLVENTS; ALL SPENT SOLVENT MIXTURES/BLENDS CONTAINING, BEFORE USE, A TOTAL OF TEN PERCENT OR MORE (BY VOLUME) OF ONE OR MORE OF THE ABOVE NONHALOGENATED SOLVENTS OR THOSE SOLVENTS LISTED IN F001, F002, AND F005; AND STILL BOTTOMS FROM THE RECOVERY OF THESE SPENT SOLVENTS AND SPENT SOLVENT MIXTURES.	
Waste Code: Waste Code Desc:					F005 THE FOLLOWING SPENT NONHALOGENATED SOLVENTS: TOLUENE, METHYL ETHYL KETONE, CARBON DISULFIDE, ISOBUTANOL, PYRIDINE, BENZENE, 2-ETHOXYETHANOL, AND 2-NITROPROPANE; ALL SPENT SOLVENT MIXTURES/BLENDS CONTAINING, BEFORE USE, A TOTAL OF TEN PERCENT OR MORE (BY VOLUME) OF ONE OR MORE OF THE ABOVE NONHALOGENATED SOLVENTS OR THOSE SOLVENTS LISTED IN F001, F002, OR F004; AND STILL BOTTOMS FROM THE RECOVERY OF THESE SPENT SOLVENTS AND SPENT SOLVENT MIXTURES.	
Waste Code: Waste Code Desc:					F006 WASTEWATER TREATMENT SLUDGES FROM ELECTROPLATING OPERATIONS, EXCEPT FROM THE FOLLOWING PROCESSES: (1) SULFURIC ACID ANODIZING OF ALUMINUM; (2) TIN PLATING ON CARBON STEEL; (3) ZINC PLATING (SEGREGATED BASIS) ON CARBON STEEL; (4) ALUMINUM OR ZINC-ALUMINUM PLATING ON CARBON STEEL; (5) CLEANING/STRIPPING ASSOCIATED WITH TIN, ZINC, AND ALUMINUM	

Map Key	Number of Records	Direction	Distance (mi/ft)	Elev/Diff (ft)	Site	DB
					PLATING ON CARBON STEEL; AND (6) CHEMICAL ETCHING AND MILLING OF ALUMINUM.	
Waste Code:					K044	
Waste Code Desc:					WASTEWATER TREATMENT SLUDGES FROM THE MANUFACTURING AND PROCESSING OF EXPLOSIVES.	
Waste Code:					K045	
Waste Code Desc:					SPENT CARBON FROM THE TREATMENT OF WASTEWATER CONTAINING EXPLOSIVES.	
Waste Code:					P004	
Waste Code Desc:					1,4,5,8-DIMETHANONAPHTHALENE, 1,2,3,4,10,10-HEXA-CHLORO-1,4,4A,5,8,8A,-HEXAHYDRO-, (1ALPHA, 4ALPHA, 4ABETA, 5ALPHA, 8ALPHA, 8ABETA)- (OR) ALDRIN	
Waste Code:					P005	
Waste Code Desc:					2-PROPEN-1-OL (OR) ALLYL ALCOHOL	
Waste Code:					P018	
Waste Code Desc:					BRUCINE (OR) STRYCHNIDIN-10-ONE, 2,3-DIMETHOXY-	
Waste Code:					P021	
Waste Code Desc:					CALCIUM CYANIDE (OR) CALCIUM CYANIDE CA(CN)2	
Waste Code:					P022	
Waste Code Desc:					CARBON DISULFIDE	
Waste Code:					P051	
Waste Code Desc:					2,7:3,6-DIMETHANONAPHTH[2,3-B]OXIRENE, 3,4,5,6,9,9-HEXACHLORO-1A,2,2A,3,6,6A,7,7A-OCTAHYDRO-, (1AALPHA, 2BETA, 2ABETA, 3ALPHA, 6ALPHA, 6ABETA, 7BETA, 7AALPHA)- & METABOLITES (OR) ENDRIN (OR) ENDRIN, & METABOLITES	
Waste Code:					P077	
Waste Code Desc:					BENZENAMINE, 4-NITRO- (OR) P-NITROANILINE	
Waste Code:					P082	
Waste Code Desc:					METHANIMINE, N-METHYL-N-NITROSO- (OR) N-NITROSODIMETHYLAMINE	
Waste Code:					P095	
Waste Code Desc:					CARBONIC DICHLORIDE (OR) PHOSGENE	
Waste Code:					P105	
Waste Code Desc:					SODIUM AZIDE	
Waste Code:					P106	
Waste Code Desc:					SODIUM CYANIDE (OR) SODIUM CYANIDE NA(CN)	
Waste Code:					U001	
Waste Code Desc:					ACETALDEHYDE (I) (OR) ETHANAL (I)	
Waste Code:					U002	
Waste Code Desc:					2-PROPANONE (I) (OR) ACETONE (I)	
Waste Code:					U003	
Waste Code Desc:					ACETONITRILE (I,T)	
Waste Code:					U011	
Waste Code Desc:					1H-1,2,4-TRIAZOL-3-AMINE (OR) AMITROLE	
Waste Code:					U012	
Waste Code Desc:					ANILINE (I,T) (OR) BENZENAMINE (I,T)	
Waste Code:					U019	
Waste Code Desc:					BENZENE (I,T)	
Waste Code:					U031	
Waste Code Desc:					1-BUTANOL (I) (OR) N-BUTYL ALCOHOL (I)	
Waste Code:					U037	
Waste Code Desc:					BENZENE, CHLORO- (OR) CHLOROBENZENE	

Map Key	Number of Records	Direction	Distance (mi/ft)	Elev/Diff (ft)	Site	DB
Waste Code:					U041	
Waste Code Desc:					EPICHLOROHYDRIN (OR) OXIRANE, (CHLOROMETHYL)-	
Waste Code:					U044	
Waste Code Desc:					CHLOROFORM (OR) METHANE, TRICHLORO-	
Waste Code:					U056	
Waste Code Desc:					BENZENE, HEXAHYDRO- (I) (OR) CYCLOHEXANE (I)	
Waste Code:					U057	
Waste Code Desc:					CYCLOHEXANONE (I)	
Waste Code:					U061	
Waste Code Desc:					BENZENE, 1,1'-(2,2,2-TRICHLOROETHYLIDENE)BIS[4-CHLORO- (OR) DDT	
Waste Code:					U069	
Waste Code Desc:					1,2-BENZENEDICARBOXYLIC ACID, DIBUTYL ESTER (OR) DIBUTYL PHTHALATE	
Waste Code:					U070	
Waste Code Desc:					BENZENE, 1,2-DICHLORO- (OR) O-DICHLOROBENZENE	
Waste Code:					U075	
Waste Code Desc:					DICHLORODIFLUOROMETHANE (OR) METHANE, DICHLORODIFLUORO-	
Waste Code:					U077	
Waste Code Desc:					ETHANE, 1,2-DICHLORO- (OR) ETHYLENE DICHLORIDE	
Waste Code:					U080	
Waste Code Desc:					METHANE, DICHLORO- (OR) METHYLENE CHLORIDE	
Waste Code:					U108	
Waste Code Desc:					1,4-DIETHYLENEOXIDE (OR) 1,4-DIOXANE	
Waste Code:					U112	
Waste Code Desc:					ACETIC ACID, ETHYL ESTER (I) (OR) ETHYL ACETATE (I)	
Waste Code:					U121	
Waste Code Desc:					METHANE, TRICHLOROFLUORO- (OR) TRICHLOROMONOFLUOROMETHANE	
Waste Code:					U123	
Waste Code Desc:					FORMIC ACID (C,T)	
Waste Code:					U129	
Waste Code Desc:					CYCLOHEXANE, 1,2,3,4,5,6-HEXACHLORO-, (1ALPHA, 2ALPHA, 3BETA, 4ALPHA, 5ALPHA, 6BETA)- (OR) LINDANE	
Waste Code:					U133	
Waste Code Desc:					HYDRAZINE (R,T)	
Waste Code:					U134	
Waste Code Desc:					HYDROFLUORIC ACID (C,T) (OR) HYDROGEN FLUORIDE (C,T)	
Waste Code:					U138	
Waste Code Desc:					METHANE, IODO- (OR) METHYL IODIDE	
Waste Code:					U140	
Waste Code Desc:					1-PROPANOL, 2-METHYL- (I,T) (OR) ISOBUTYL ALCOHOL (I,T)	
Waste Code:					U147	
Waste Code Desc:					2,5-FURANDIONE (OR) MALEIC ANHYDRIDE	
Waste Code:					U151	
Waste Code Desc:					MERCURY	
Waste Code:					U154	
Waste Code Desc:					METHANOL (I) (OR) METHYL ALCOHOL (I)	
Waste Code:					U157	
Waste Code Desc:					3-METHYLCHOLANTHRENE (OR) BENZ[J]ACEANTHRYLENE, 1,2-DIHYDRO-3-METHYL-	

Map Key	Number of Records	Direction	Distance (mi/ft)	Elev/Diff (ft)	Site	DB
Waste Code:					U158	
Waste Code Desc:					4,4'-METHYLENEBIS(2-CHLOROANILINE) (OR) BENZENAMINE, 4,4'-METHYLENEBIS[2-CHLORO-	
Waste Code:					U159	
Waste Code Desc:					2-BUTANONE (I,T) (OR) METHYL ETHYL KETONE (MEK) (I,T)	
Waste Code:					U160	
Waste Code Desc:					2-BUTANONE, PEROXIDE (R,T) (OR) METHYL ETHYL KETONE PEROXIDE (R,T)	
Waste Code:					U161	
Waste Code Desc:					4-METHYL-2-PENTANONE (I) (OR) METHYL ISOBUTYL KETONE (I) (OR) PENTANOL, 4-METHYL-	
Waste Code:					U169	
Waste Code Desc:					BENZENE, NITRO- (OR) NITROBENZENE (I,T)	
Waste Code:					U185	
Waste Code Desc:					BENZENE, PENTACHLORONITRO- (OR) PENTACHLORONITROBENZENE (PCNB)	
Waste Code:					U188	
Waste Code Desc:					PHENOL	
Waste Code:					U189	
Waste Code Desc:					PHOSPHORUS SULFIDE (R) (OR) SULFUR PHOSPHIDE (R)	
Waste Code:					U196	
Waste Code Desc:					PYRIDINE	
Waste Code:					U210	
Waste Code Desc:					ETHENE, TETRACHLORO- (OR) TETRACHLOROETHYLENE	
Waste Code:					U211	
Waste Code Desc:					CARBON TETRACHLORIDE (OR) METHANE, TETRACHLORO-	
Waste Code:					U213	
Waste Code Desc:					FURAN, TETRAHYDRO-(I) (OR) TETRAHYDROFURAN (I)	
Waste Code:					U217	
Waste Code Desc:					NITRIC ACID, THALLIUM(1+) SALT (OR) THALLIUM(I) NITRATE	
Waste Code:					U220	
Waste Code Desc:					BENZENE, METHYL- (OR) TOLUENE	
Waste Code:					U223	
Waste Code Desc:					BENZENE, 1,3-DIISOCYANATOMETHYL- (R,T) (OR) TOLUENE DIISOCYANATE (R,T)	
Waste Code:					U226	
Waste Code Desc:					ETHANE, 1,1,1-TRICHLORO- (OR) METHYL CHLOROFORM	
Waste Code:					U227	
Waste Code Desc:					1,1,2-TRICHLOROETHANE (OR) ETHANE, 1,1,2-TRICHLORO-	
Waste Code:					U228	
Waste Code Desc:					ETHENE, TRICHLORO- (OR) TRICHLOROETHYLENE	
Waste Code:					U234	
Waste Code Desc:					1,3,5-TRINITROBENZENE (R,T) (OR) BENZENE, 1,3,5-TRINITRO-	
Waste Code:					U238	
Waste Code Desc:					CARBAMIC ACID, ETHYL ESTER (OR) ETHYL CARBAMATE (URETHANE)	
Waste Code:					U239	
Waste Code Desc:					BENZENE, DIMETHYL- (I,T) (OR) XYLENE (I)	
Waste Code:					U328	
Waste Code Desc:					BENZENAMINE, 2-METHYL- (OR) O-TOLUIDINE	
Waste Code:					U359	
Waste Code Desc:					ETHANOL, 2-ETHOXY- (OR) ETHYLENE GLYCOL MONOETHYL ETHER	

Map Key	Number of Records	Direction	Distance (mi/ft)	Elev/Diff (ft)	Site	DB
---------	----------------------	-----------	---------------------	-------------------	------	----

Waste Code:	U404
Waste Code Desc:	ETHANAMINE, N,N-DIETHYL- (OR) TRIETHYLAMINE

Hazardous Waste Handler Details

Seq No:	44
Receive Date:	20130207
Handler Name:	US DEPARTMENT OF ENERGY PANTEX PLANT
Fed Waste Generator:	1
Generator Code Description:	Large Quantity Generator
Source Type:	Notification

Waste Code Details

Waste Code:	D001
Waste Code Desc:	IGNITABLE WASTE
Waste Code:	D002
Waste Code Desc:	CORROSIVE WASTE
Waste Code:	D003
Waste Code Desc:	REACTIVE WASTE
Waste Code:	D004
Waste Code Desc:	ARSENIC
Waste Code:	D005
Waste Code Desc:	BARIUM
Waste Code:	D006
Waste Code Desc:	CADMIUM
Waste Code:	D007
Waste Code Desc:	CHROMIUM
Waste Code:	D008
Waste Code Desc:	LEAD
Waste Code:	D009
Waste Code Desc:	MERCURY
Waste Code:	D010
Waste Code Desc:	SELENIUM
Waste Code:	D011
Waste Code Desc:	SILVER
Waste Code:	D012
Waste Code Desc:	ENDRIN (1,2,3,4,10,10-HEXACHLORO-1,7-EPOXY-1,4,4A,5,6,7,8,8A-OCTAHYDRO-1,4-ENDO, ENDO-5,8-DIMETH-ANO-NAPHTHALENE)
Waste Code:	D013
Waste Code Desc:	LINDANE (1,2,3,4,5,6-HEXA-CHLOROCYCLOHEXANE, GAMMA ISOMER)
Waste Code:	D014
Waste Code Desc:	METHOXYCHLOR (1,1,1-TRICHLORO-2,2-BIS [P-METHOXYPHENYL] ETHANE)
Waste Code:	D015
Waste Code Desc:	TOXAPHENE (C10 H10 CL8, TECHNICAL CHLORINATED CAMPHENE, 67-69 PERCENT CHLORINE)
Waste Code:	D016
Waste Code Desc:	2,4-D (2,4-DICHLOROPHENOXYACETIC ACID)
Waste Code:	D017
Waste Code Desc:	2,4,5-TP SILVEX (2,4,5-TRICHLOROPHENOXYPROPIONIC ACID)

Map Key	Number of Records	Direction	Distance (mi/ft)	Elev/Diff (ft)	Site	DB
Waste Code:		D018				
Waste Code Desc:		BENZENE				
Waste Code:		D019				
Waste Code Desc:		CARBON TETRACHLORIDE				
Waste Code:		D020				
Waste Code Desc:		CHLORDANE				
Waste Code:		D021				
Waste Code Desc:		CHLOROBENZENE				
Waste Code:		D022				
Waste Code Desc:		CHLOROFORM				
Waste Code:		D023				
Waste Code Desc:		O-CRESOL				
Waste Code:		D024				
Waste Code Desc:		M-CRESOL				
Waste Code:		D025				
Waste Code Desc:		P-CRESOL				
Waste Code:		D026				
Waste Code Desc:		CRESOL				
Waste Code:		D027				
Waste Code Desc:		1,4-DICHLOROBENZENE				
Waste Code:		D028				
Waste Code Desc:		1,2-DICHLOROETHANE				
Waste Code:		D029				
Waste Code Desc:		1,1-DICHLOROETHYLENE				
Waste Code:		D030				
Waste Code Desc:		2,4-DINITROTOLUENE				
Waste Code:		D031				
Waste Code Desc:		HEPTACHLOR (AND ITS EPOXIDE)				
Waste Code:		D032				
Waste Code Desc:		HEXACHLOROBENZENE				
Waste Code:		D033				
Waste Code Desc:		HEXACHLOROBUTADIENE				
Waste Code:		D034				
Waste Code Desc:		HEXACHLOROETHANE				
Waste Code:		D035				
Waste Code Desc:		METHYL ETHYL KETONE				
Waste Code:		D036				
Waste Code Desc:		NITROBENZENE				
Waste Code:		D037				
Waste Code Desc:		PENTACHLOROPHENOL				
Waste Code:		D038				
Waste Code Desc:		PYRIDINE				
Waste Code:		D039				
Waste Code Desc:		TETRACHLOROETHYLENE				
Waste Code:		D040				
Waste Code Desc:		TRICHLOROETHYLENE				

Map Key	Number of Records	Direction	Distance (mi/ft)	Elev/Diff (ft)	Site	DB
Waste Code: Waste Code Desc:		D041 2,4,5-TRICHLOROPHENOL				
Waste Code: Waste Code Desc:		D042 2,4,6-TRICHLOROPHENOL				
Waste Code: Waste Code Desc:		D043 VINYL CHLORIDE				
Waste Code: Waste Code Desc:		F001 THE FOLLOWING SPENT HALOGENATED SOLVENTS USED IN DEGREASING: TETRACHLOROETHYLENE, TRICHLOROETHYLENE, METHYLENE CHLORIDE, 1,1,1-TRICHLOROETHANE, CARBON TETRACHLORIDE AND CHLORINATED FLUOROCARBONS; ALL SPENT SOLVENT MIXTURES/BLENDS USED IN DEGREASING CONTAINING, BEFORE USE, A TOTAL OF TEN PERCENT OR MORE (BY VOLUME) OF ONE OR MORE OF THE ABOVE HALOGENATED SOLVENTS OR THOSE SOLVENTS LISTED IN F002, F004, AND F005; AND STILL BOTTOMS FROM THE RECOVERY OF THESE SPENT SOLVENTS AND SPENT SOLVENT MIXTURES.				
Waste Code: Waste Code Desc:		F002 THE FOLLOWING SPENT HALOGENATED SOLVENTS: TETRACHLOROETHYLENE, METHYLENE CHLORIDE, TRICHLOROETHYLENE, 1,1,1-TRICHLOROETHANE, CHLOROBENZENE, 1,1,2-TRICHLORO-1,2,2-TRIFLUOROETHANE, ORTHO-DICHLOROBENZENE, TRICHLOROFLUOROMETHANE, AND 1,1,2, TRICHLOROETHANE; ALL SPENT SOLVENT MIXTURES/BLENDS CONTAINING, BEFORE USE, A TOTAL OF TEN PERCENT OR MORE (BY VOLUME) OF ONE OR MORE OF THE ABOVE HALOGENATED SOLVENTS OR THOSE SOLVENTS LISTED IN F001, F004, AND F005; AND STILL BOTTOMS FROM THE RECOVERY OF THESE SPENT SOLVENTS AND SPENT SOLVENT MIXTURES.				
Waste Code: Waste Code Desc:		F003 THE FOLLOWING SPENT NONHALOGENATED SOLVENTS: XYLENE, ACETONE, ETHYL ACETATE, ETHYL BENZENE, ETHYL ETHER, METHYL ISOBUTYL KETONE, N-BUTYL ALCOHOL, CYCLOHEXANONE, AND METHANOL; ALL SPENT SOLVENT MIXTURES/BLENDS CONTAINING, BEFORE USE, ONLY THE ABOVE SPENT NONHALOGENATED SOLVENTS; AND ALL SPENT SOLVENT MIXTURES/BLENDS CONTAINING, BEFORE USE, ONE OR MORE OF THE ABOVE NONHALOGENATED SOLVENTS, AND A TOTAL OF TEN PERCENT OR MORE (BY VOLUME) OF ONE OR MORE OF THOSE SOLVENTS LISTED IN F001, F002, F004, AND F005; AND STILL BOTTOMS FROM THE RECOVERY OF THESE SPENT SOLVENTS AND SPENT SOLVENT MIXTURES.				
Waste Code: Waste Code Desc:		F004 THE FOLLOWING SPENT NONHALOGENATED SOLVENTS: CRESOLS, CRESYLIC ACID, AND NITROBENZENE; AND THE STILL BOTTOMS FROM THE RECOVERY OF THESE SOLVENTS; ALL SPENT SOLVENT MIXTURES/BLENDS CONTAINING, BEFORE USE, A TOTAL OF TEN PERCENT OR MORE (BY VOLUME) OF ONE OR MORE OF THE ABOVE NONHALOGENATED SOLVENTS OR THOSE SOLVENTS LISTED IN F001, F002, AND F005; AND STILL BOTTOMS FROM THE RECOVERY OF THESE SPENT SOLVENTS AND SPENT SOLVENT MIXTURES.				
Waste Code: Waste Code Desc:		F005 THE FOLLOWING SPENT NONHALOGENATED SOLVENTS: TOLUENE, METHYL ETHYL KETONE, CARBON DISULFIDE, ISOBUTANOL, PYRIDINE, BENZENE, 2-ETHOXYETHANOL, AND 2-NITROPROPANE; ALL SPENT SOLVENT MIXTURES/BLENDS CONTAINING, BEFORE USE, A TOTAL OF TEN PERCENT OR MORE (BY VOLUME) OF ONE OR MORE OF THE ABOVE NONHALOGENATED SOLVENTS OR THOSE SOLVENTS LISTED IN F001, F002, OR F004; AND STILL BOTTOMS FROM THE RECOVERY OF THESE SPENT SOLVENTS AND SPENT SOLVENT MIXTURES.				
Waste Code: Waste Code Desc:		F006 WASTEWATER TREATMENT SLUDGES FROM ELECTROPLATING OPERATIONS, EXCEPT FROM THE FOLLOWING PROCESSES: (1) SULFURIC ACID ANODIZING OF ALUMINUM; (2) TIN PLATING ON CARBON STEEL; (3) ZINC PLATING (SEGREGATED BASIS) ON CARBON STEEL; (4) ALUMINUM OR ZINC-ALUMINUM PLATING ON CARBON STEEL; (5) CLEANING/STRIPPING ASSOCIATED WITH TIN, ZINC, AND ALUMINUM PLATING ON CARBON STEEL; AND (6) CHEMICAL ETCHING AND MILLING OF ALUMINUM.				
Waste Code: Waste Code Desc:		K044 WASTEWATER TREATMENT SLUDGES FROM THE MANUFACTURING AND PROCESSING OF EXPLOSIVES.				
Waste Code: Waste Code Desc:		K045 SPENT CARBON FROM THE TREATMENT OF WASTEWATER CONTAINING EXPLOSIVES.				
Waste Code: Waste Code Desc:		P004 1,4,5,8-DIMETHANONAPHTHALENE, 1,2,3,4,10,10-HEXA-CHLORO-1,4,4A,5,8,8A,-HEXAHYDRO-, (1ALPHA, 4ALPHA, 4ABETA, 5ALPHA, 8ALPHA, 8ABETA)- (OR) ALDRIN				

Map Key	Number of Records	Direction	Distance (mi/ft)	Elev/Diff (ft)	Site	DB
Waste Code:					P005	
Waste Code Desc:					2-PROPEN-1-OL (OR) ALLYL ALCOHOL	
Waste Code:					P018	
Waste Code Desc:					BRUCINE (OR) STRYCHNIDIN-10-ONE, 2,3-DIMETHOXY-	
Waste Code:					P021	
Waste Code Desc:					CALCIUM CYANIDE (OR) CALCIUM CYANIDE CA(CN)2	
Waste Code:					P022	
Waste Code Desc:					CARBON DISULFIDE	
Waste Code:					P051	
Waste Code Desc:					2,7:3,6-DIMETHANONAPHTH[2,3-B]OXIRENE, 3,4,5,6,9,9-HEXACHLORO-1A,2,2A,3,6,6A,7,7A-OCTAHYDRO-, (1AALPHA, 2BETA, 2ABETA, 3ALPHA, 6ALPHA, 6ABETA, 7BETA, 7AALPHA)- & METABOLITES (OR) ENDRIN (OR) ENDRIN, & METABOLITES	
Waste Code:					P077	
Waste Code Desc:					BENZENAMINE, 4-NITRO- (OR) P-NITROANILINE	
Waste Code:					P082	
Waste Code Desc:					METHANIMINE, N-METHYL-N-NITROSO- (OR) N-NITROSODIMETHYLAMINE	
Waste Code:					P095	
Waste Code Desc:					CARBONIC DICHLORIDE (OR) PHOSGENE	
Waste Code:					P105	
Waste Code Desc:					SODIUM AZIDE	
Waste Code:					P106	
Waste Code Desc:					SODIUM CYANIDE (OR) SODIUM CYANIDE NA(CN)	
Waste Code:					U001	
Waste Code Desc:					ACETALDEHYDE (I) (OR) ETHANAL (I)	
Waste Code:					U002	
Waste Code Desc:					2-PROPANONE (I) (OR) ACETONE (I)	
Waste Code:					U003	
Waste Code Desc:					ACETONITRILE (I,T)	
Waste Code:					U011	
Waste Code Desc:					1H-1,2,4-TRIAZOL-3-AMINE (OR) AMITROLE	
Waste Code:					U012	
Waste Code Desc:					ANILINE (I,T) (OR) BENZENAMINE (I,T)	
Waste Code:					U019	
Waste Code Desc:					BENZENE (I,T)	
Waste Code:					U031	
Waste Code Desc:					1-BUTANOL (I) (OR) N-BUTYL ALCOHOL (I)	
Waste Code:					U037	
Waste Code Desc:					BENZENE, CHLORO- (OR) CHLOROBENZENE	
Waste Code:					U041	
Waste Code Desc:					EPICHLOROHYDRIN (OR) OXIRANE, (CHLOROMETHYL)-	
Waste Code:					U044	
Waste Code Desc:					CHLOROFORM (OR) METHANE, TRICHLORO-	
Waste Code:					U056	
Waste Code Desc:					BENZENE, HEXAHYDRO- (I) (OR) CYCLOHEXANE (I)	
Waste Code:					U057	
Waste Code Desc:					CYCLOHEXANONE (I)	
Waste Code:					U061	

Map Key	Number of Records	Direction	Distance (mi/ft)	Elev/Diff (ft)	Site	DB
Waste Code Desc:					BENZENE, 1,1'-(2,2,2-TRICHLOROETHYLIDENE)BIS[4-CHLORO- (OR) DDT	
Waste Code:					U069	
Waste Code Desc:					1,2-BENZENEDICARBOXYLIC ACID, DIBUTYL ESTER (OR) DIBUTYL PHTHALATE	
Waste Code:					U070	
Waste Code Desc:					BENZENE, 1,2-DICHLORO- (OR) O-DICHLOROBENZENE	
Waste Code:					U075	
Waste Code Desc:					DICHLORODIFLUOROMETHANE (OR) METHANE, DICHLORODIFLUORO-	
Waste Code:					U077	
Waste Code Desc:					ETHANE, 1,2-DICHLORO- (OR) ETHYLENE DICHLORIDE	
Waste Code:					U080	
Waste Code Desc:					METHANE, DICHLORO- (OR) METHYLENE CHLORIDE	
Waste Code:					U108	
Waste Code Desc:					1,4-DIETHYLENEOXIDE (OR) 1,4-DIOXANE	
Waste Code:					U112	
Waste Code Desc:					ACETIC ACID, ETHYL ESTER (I) (OR) ETHYL ACETATE (I)	
Waste Code:					U121	
Waste Code Desc:					METHANE, TRICHLOROFLUORO- (OR) TRICHLOROMONOFLUOROMETHANE	
Waste Code:					U123	
Waste Code Desc:					FORMIC ACID (C,T)	
Waste Code:					U129	
Waste Code Desc:					CYCLOHEXANE, 1,2,3,4,5,6-HEXACHLORO-, (1ALPHA, 2ALPHA, 3BETA, 4ALPHA, 5ALPHA, 6BETA)- (OR) LINDANE	
Waste Code:					U133	
Waste Code Desc:					HYDRAZINE (R,T)	
Waste Code:					U134	
Waste Code Desc:					HYDROFLUORIC ACID (C,T) (OR) HYDROGEN FLUORIDE (C,T)	
Waste Code:					U138	
Waste Code Desc:					METHANE, IODO- (OR) METHYL IODIDE	
Waste Code:					U140	
Waste Code Desc:					1-PROPANOL, 2-METHYL- (I,T) (OR) ISOBUTYL ALCOHOL (I,T)	
Waste Code:					U147	
Waste Code Desc:					2,5-FURANDIONE (OR) MALEIC ANHYDRIDE	
Waste Code:					U151	
Waste Code Desc:					MERCURY	
Waste Code:					U154	
Waste Code Desc:					METHANOL (I) (OR) METHYL ALCOHOL (I)	
Waste Code:					U157	
Waste Code Desc:					3-METHYLCHOLANTHRENE (OR) BENZ[J]ACEANTHRYLENE, 1,2-DIHYDRO-3-METHYL-	
Waste Code:					U158	
Waste Code Desc:					4,4'-METHYLENEBIS(2-CHLOROANILINE) (OR) BENZENAMINE, 4,4'-METHYLENEBIS[2-CHLORO-	
Waste Code:					U159	
Waste Code Desc:					2-BUTANONE (I,T) (OR) METHYL ETHYL KETONE (MEK) (I,T)	
Waste Code:					U160	
Waste Code Desc:					2-BUTANONE, PEROXIDE (R,T) (OR) METHYL ETHYL KETONE PEROXIDE (R,T)	
Waste Code:					U161	
Waste Code Desc:					4-METHYL-2-PENTANONE (I) (OR) METHYL ISOBUTYL KETONE (I) (OR) PENTANOL, 4-METHYL-	

Map Key	Number of Records	Direction	Distance (mi/ft)	Elev/Diff (ft)	Site	DB
Waste Code:		U169				
Waste Code Desc:		BENZENE, NITRO- (OR) NITROBENZENE (I,T)				
Waste Code:		U185				
Waste Code Desc:		BENZENE, PENTACHLORONITRO- (OR) PENTACHLORONITROBENZENE (PCNB)				
Waste Code:		U188				
Waste Code Desc:		PHENOL				
Waste Code:		U189				
Waste Code Desc:		PHOSPHORUS SULFIDE (R) (OR) SULFUR PHOSPHIDE (R)				
Waste Code:		U196				
Waste Code Desc:		PYRIDINE				
Waste Code:		U210				
Waste Code Desc:		ETHENE, TETRACHLORO- (OR) TETRACHLOROETHYLENE				
Waste Code:		U211				
Waste Code Desc:		CARBON TETRACHLORIDE (OR) METHANE, TETRACHLORO-				
Waste Code:		U213				
Waste Code Desc:		FURAN, TETRAHYDRO-(I) (OR) TETRAHYDROFURAN (I)				
Waste Code:		U217				
Waste Code Desc:		NITRIC ACID, THALLIUM(1+) SALT (OR) THALLIUM(I) NITRATE				
Waste Code:		U220				
Waste Code Desc:		BENZENE, METHYL- (OR) TOLUENE				
Waste Code:		U223				
Waste Code Desc:		BENZENE, 1,3-DIISOCYANATOMETHYL- (R,T) (OR) TOLUENE DIISOCYANATE (R,T)				
Waste Code:		U226				
Waste Code Desc:		ETHANE, 1,1,1-TRICHLORO- (OR) METHYL CHLOROFORM				
Waste Code:		U227				
Waste Code Desc:		1,1,2-TRICHLOROETHANE (OR) ETHANE, 1,1,2-TRICHLORO-				
Waste Code:		U228				
Waste Code Desc:		ETHENE, TRICHLORO- (OR) TRICHLOROETHYLENE				
Waste Code:		U234				
Waste Code Desc:		1,3,5-TRINITROBENZENE (R,T) (OR) BENZENE, 1,3,5-TRINITRO-				
Waste Code:		U238				
Waste Code Desc:		CARBAMIC ACID, ETHYL ESTER (OR) ETHYL CARBAMATE (URETHANE)				
Waste Code:		U239				
Waste Code Desc:		BENZENE, DIMETHYL- (I,T) (OR) XYLENE (I)				
Waste Code:		U328				
Waste Code Desc:		BENZENAMINE, 2-METHYL- (OR) O-TOLUIDINE				
Waste Code:		U359				
Waste Code Desc:		ETHANOL, 2-ETHOXY- (OR) ETHYLENE GLYCOL MONOETHYL ETHER				
Waste Code:		U404				
Waste Code Desc:		ETHANAMINE, N,N-DIETHYL- (OR) TRIETHYLAMINE				

Hazardous Waste Handler Details

Seq No: 45
Receive Date: 20130410
Handler Name: US DEPARTMENT OF ENERGY PANTEX PLANT
Fed Waste Generator: 1
Generator Code Description: Large Quantity Generator
Source Type: Notification

Map Key	Number of Records	Direction	Distance (mi/ft)	Elev/Diff (ft)	Site	DB
<u>Waste Code Details</u>						
Waste Code:					D001	
Waste Code Desc:					IGNITABLE WASTE	
Waste Code:					D002	
Waste Code Desc:					CORROSIVE WASTE	
Waste Code:					D003	
Waste Code Desc:					REACTIVE WASTE	
Waste Code:					D004	
Waste Code Desc:					ARSENIC	
Waste Code:					D005	
Waste Code Desc:					BARIUM	
Waste Code:					D006	
Waste Code Desc:					CADMIUM	
Waste Code:					D007	
Waste Code Desc:					CHROMIUM	
Waste Code:					D008	
Waste Code Desc:					LEAD	
Waste Code:					D009	
Waste Code Desc:					MERCURY	
Waste Code:					D010	
Waste Code Desc:					SELENIUM	
Waste Code:					D011	
Waste Code Desc:					SILVER	
Waste Code:					D012	
Waste Code Desc:					ENDRIN (1,2,3,4,10,10-HEXACHLORO-1,7-EPOXY-1,4,4A,5,6,7,8,8A-OCTAHYDRO-1,4-ENDO, ENDO-5,8-DIMETH-ANO-NAPHTHALENE)	
Waste Code:					D013	
Waste Code Desc:					LINDANE (1,2,3,4,5,6-HEXA-CHLOROCYCLOHEXANE, GAMMA ISOMER)	
Waste Code:					D014	
Waste Code Desc:					METHOXYCHLOR (1,1,1-TRICHLORO-2,2-BIS [P-METHOXYPHENYL] ETHANE)	
Waste Code:					D015	
Waste Code Desc:					TOXAPHENE (C10 H10 CL8, TECHNICAL CHLORINATED CAMPHENE, 67-69 PERCENT CHLORINE)	
Waste Code:					D016	
Waste Code Desc:					2,4-D (2,4-DICHLOROPHENOXYACETIC ACID)	
Waste Code:					D017	
Waste Code Desc:					2,4,5-TP SILVEX (2,4,5-TRICHLOROPHENOXYPROPIONIC ACID)	
Waste Code:					D018	
Waste Code Desc:					BENZENE	
Waste Code:					D019	
Waste Code Desc:					CARBON TETRACHLORIDE	
Waste Code:					D020	
Waste Code Desc:					CHLORDANE	
Waste Code:					D021	
Waste Code Desc:					CHLOROBENZENE	
Waste Code:					D022	

<i>Map Key</i>	<i>Number of Records</i>	<i>Direction</i>	<i>Distance (mi/ft)</i>	<i>Elev/Diff (ft)</i>	<i>Site</i>	<i>DB</i>
<i>Waste Code Desc:</i>		CHLOROFORM				
<i>Waste Code:</i>		D023				
<i>Waste Code Desc:</i>		O-CRESOL				
<i>Waste Code:</i>		D024				
<i>Waste Code Desc:</i>		M-CRESOL				
<i>Waste Code:</i>		D025				
<i>Waste Code Desc:</i>		P-CRESOL				
<i>Waste Code:</i>		D026				
<i>Waste Code Desc:</i>		CRESOL				
<i>Waste Code:</i>		D027				
<i>Waste Code Desc:</i>		1,4-DICHLOROBENZENE				
<i>Waste Code:</i>		D028				
<i>Waste Code Desc:</i>		1,2-DICHLOROETHANE				
<i>Waste Code:</i>		D029				
<i>Waste Code Desc:</i>		1,1-DICHLOROETHYLENE				
<i>Waste Code:</i>		D030				
<i>Waste Code Desc:</i>		2,4-DINITROTOLUENE				
<i>Waste Code:</i>		D031				
<i>Waste Code Desc:</i>		HEPTACHLOR (AND ITS EPOXIDE)				
<i>Waste Code:</i>		D032				
<i>Waste Code Desc:</i>		HEXACHLOROBENZENE				
<i>Waste Code:</i>		D033				
<i>Waste Code Desc:</i>		HEXACHLOROBUTADIENE				
<i>Waste Code:</i>		D034				
<i>Waste Code Desc:</i>		HEXACHLOROETHANE				
<i>Waste Code:</i>		D035				
<i>Waste Code Desc:</i>		METHYL ETHYL KETONE				
<i>Waste Code:</i>		D036				
<i>Waste Code Desc:</i>		NITROBENZENE				
<i>Waste Code:</i>		D037				
<i>Waste Code Desc:</i>		PENTACHLOROPHENOL				
<i>Waste Code:</i>		D038				
<i>Waste Code Desc:</i>		PYRIDINE				
<i>Waste Code:</i>		D039				
<i>Waste Code Desc:</i>		TETRACHLOROETHYLENE				
<i>Waste Code:</i>		D040				
<i>Waste Code Desc:</i>		TRICHLOROETHYLENE				
<i>Waste Code:</i>		D041				
<i>Waste Code Desc:</i>		2,4,5-TRICHLOROPHENOL				
<i>Waste Code:</i>		D042				
<i>Waste Code Desc:</i>		2,4,6-TRICHLOROPHENOL				
<i>Waste Code:</i>		D043				
<i>Waste Code Desc:</i>		VINYL CHLORIDE				
<i>Waste Code:</i>		F001				
<i>Waste Code Desc:</i>		THE FOLLOWING SPENT HALOGENATED SOLVENTS USED IN DEGREASING: TETRACHLOROETHYLENE, TRICHLOROETHYLENE, METHYLENE CHLORIDE, 1,1,1-TRICHLOROETHANE, CARBON TETRACHLORIDE AND CHLORINATED FLUOROCARBONS; ALL SPENT SOLVENT MIXTURES/BLENDS USED IN DEGREASING				

Map Key	Number of Records	Direction	Distance (mi/ft)	Elev/Diff (ft)	Site	DB
					CONTAINING, BEFORE USE, A TOTAL OF TEN PERCENT OR MORE (BY VOLUME) OF ONE OR MORE OF THE ABOVE HALOGENATED SOLVENTS OR THOSE SOLVENTS LISTED IN F002, F004, AND F005; AND STILL BOTTOMS FROM THE RECOVERY OF THESE SPENT SOLVENTS AND SPENT SOLVENT MIXTURES.	
Waste Code:					F002	
Waste Code Desc:					THE FOLLOWING SPENT HALOGENATED SOLVENTS: TETRACHLOROETHYLENE, METHYLENE CHLORIDE, TRICHLOROETHYLENE, 1,1,1-TRICHLOROETHANE, CHLOROBENZENE, 1,1,2-TRICHLORO-1,2,2-TRIFLUOROETHANE, ORTHO-DICHLOROBENZENE, TRICHLOROFLUOROMETHANE, AND 1,1,2, TRICHLOROETHANE; ALL SPENT SOLVENT MIXTURES/BLENDS CONTAINING, BEFORE USE, A TOTAL OF TEN PERCENT OR MORE (BY VOLUME) OF ONE OR MORE OF THE ABOVE HALOGENATED SOLVENTS OR THOSE SOLVENTS LISTED IN F001, F004, AND F005; AND STILL BOTTOMS FROM THE RECOVERY OF THESE SPENT SOLVENTS AND SPENT SOLVENT MIXTURES.	
Waste Code:					F003	
Waste Code Desc:					THE FOLLOWING SPENT NONHALOGENATED SOLVENTS: XYLENE, ACETONE, ETHYL ACETATE, ETHYL BENZENE, ETHYL ETHER, METHYL ISOBUTYL KETONE, N-BUTYL ALCOHOL, CYCLOHEXANONE, AND METHANOL; ALL SPENT SOLVENT MIXTURES/BLENDS CONTAINING, BEFORE USE, ONLY THE ABOVE SPENT NONHALOGENATED SOLVENTS; AND ALL SPENT SOLVENT MIXTURES/BLENDS CONTAINING, BEFORE USE, ONE OR MORE OF THE ABOVE NONHALOGENATED SOLVENTS, AND A TOTAL OF TEN PERCENT OR MORE (BY VOLUME) OF ONE OR MORE OF THOSE SOLVENTS LISTED IN F001, F002, F004, AND F005; AND STILL BOTTOMS FROM THE RECOVERY OF THESE SPENT SOLVENTS AND SPENT SOLVENT MIXTURES.	
Waste Code:					F004	
Waste Code Desc:					THE FOLLOWING SPENT NONHALOGENATED SOLVENTS: CRESOLS, CRESYLIC ACID, AND NITROBENZENE; AND THE STILL BOTTOMS FROM THE RECOVERY OF THESE SOLVENTS; ALL SPENT SOLVENT MIXTURES/BLENDS CONTAINING, BEFORE USE, A TOTAL OF TEN PERCENT OR MORE (BY VOLUME) OF ONE OR MORE OF THE ABOVE NONHALOGENATED SOLVENTS OR THOSE SOLVENTS LISTED IN F001, F002, AND F005; AND STILL BOTTOMS FROM THE RECOVERY OF THESE SPENT SOLVENTS AND SPENT SOLVENT MIXTURES.	
Waste Code:					F005	
Waste Code Desc:					THE FOLLOWING SPENT NONHALOGENATED SOLVENTS: TOLUENE, METHYL ETHYL KETONE, CARBON DISULFIDE, ISOBUTANOL, PYRIDINE, BENZENE, 2-ETHOXYETHANOL, AND 2-NITROPROPANE; ALL SPENT SOLVENT MIXTURES/BLENDS CONTAINING, BEFORE USE, A TOTAL OF TEN PERCENT OR MORE (BY VOLUME) OF ONE OR MORE OF THE ABOVE NONHALOGENATED SOLVENTS OR THOSE SOLVENTS LISTED IN F001, F002, OR F004; AND STILL BOTTOMS FROM THE RECOVERY OF THESE SPENT SOLVENTS AND SPENT SOLVENT MIXTURES.	
Waste Code:					F006	
Waste Code Desc:					WASTEWATER TREATMENT SLUDGES FROM ELECTROPLATING OPERATIONS, EXCEPT FROM THE FOLLOWING PROCESSES: (1) SULFURIC ACID ANODIZING OF ALUMINUM; (2) TIN PLATING ON CARBON STEEL; (3) ZINC PLATING (SEGREGATED BASIS) ON CARBON STEEL; (4) ALUMINUM OR ZINC-ALUMINUM PLATING ON CARBON STEEL; (5) CLEANING/STRIPPING ASSOCIATED WITH TIN, ZINC, AND ALUMINUM PLATING ON CARBON STEEL; AND (6) CHEMICAL ETCHING AND MILLING OF ALUMINUM.	
Waste Code:					K044	
Waste Code Desc:					WASTEWATER TREATMENT SLUDGES FROM THE MANUFACTURING AND PROCESSING OF EXPLOSIVES.	
Waste Code:					K045	
Waste Code Desc:					SPENT CARBON FROM THE TREATMENT OF WASTEWATER CONTAINING EXPLOSIVES.	
Waste Code:					P004	
Waste Code Desc:					1,4,5,8-DIMETHANONAPHTHALENE, 1,2,3,4,10,10-HEXA-CHLORO-1,4,4A,5,8,8A,-HEXAHYDRO-, (1ALPHA, 4ALPHA, 4ABETA, 5ALPHA, 8ALPHA, 8ABETA)- (OR) ALDRIN	
Waste Code:					P005	
Waste Code Desc:					2-PROPEN-1-OL (OR) ALLYL ALCOHOL	
Waste Code:					P018	
Waste Code Desc:					BRUCINE (OR) STRYCHNIDIN-10-ONE, 2,3-DIMETHOXY-	
Waste Code:					P021	
Waste Code Desc:					CALCIUM CYANIDE (OR) CALCIUM CYANIDE CA(CN)2	
Waste Code:					P022	
Waste Code Desc:					CARBON DISULFIDE	
Waste Code:					P051	

Map Key	Number of Records	Direction	Distance (mi/ft)	Elev/Diff (ft)	Site	DB
Waste Code Desc:					2,7:3,6-DIMETHANONAPHTH[2,3-B]OXIRENE, 3,4,5,6,9,9-HEXACHLORO-1A,2,2A,3,6,6A,7,7A-OCTAHYDRO-, (1AALPHA, 2BETA, 2ABETA, 3ALPHA, 6ALPHA, 6ABETA, 7BETA, 7AALPHA)- & METABOLITES (OR) ENDRIN (OR) ENDRIN, & METABOLITES	
Waste Code:					P077	
Waste Code Desc:					BENZENAMINE, 4-NITRO- (OR) P-NITROANILINE	
Waste Code:					P082	
Waste Code Desc:					METHANIMINE, N-METHYL-N-NITROSO- (OR) N-NITROSODIMETHYLAMINE	
Waste Code:					P095	
Waste Code Desc:					CARBONIC DICHLORIDE (OR) PHOSGENE	
Waste Code:					P105	
Waste Code Desc:					SODIUM AZIDE	
Waste Code:					P106	
Waste Code Desc:					SODIUM CYANIDE (OR) SODIUM CYANIDE NA(CN)	
Waste Code:					U001	
Waste Code Desc:					ACETALDEHYDE (I) (OR) ETHANAL (I)	
Waste Code:					U002	
Waste Code Desc:					2-PROPANONE (I) (OR) ACETONE (I)	
Waste Code:					U003	
Waste Code Desc:					ACETONITRILE (I,T)	
Waste Code:					U011	
Waste Code Desc:					1H-1,2,4-TRIAZOL-3-AMINE (OR) AMITROLE	
Waste Code:					U012	
Waste Code Desc:					ANILINE (I,T) (OR) BENZENAMINE (I,T)	
Waste Code:					U019	
Waste Code Desc:					BENZENE (I,T)	
Waste Code:					U031	
Waste Code Desc:					1-BUTANOL (I) (OR) N-BUTYL ALCOHOL (I)	
Waste Code:					U037	
Waste Code Desc:					BENZENE, CHLORO- (OR) CHLOROBENZENE	
Waste Code:					U041	
Waste Code Desc:					EPOCHLOROHYDRIN (OR) OXIRANE, (CHLOROMETHYL)-	
Waste Code:					U044	
Waste Code Desc:					CHLOROFORM (OR) METHANE, TRICHLORO-	
Waste Code:					U056	
Waste Code Desc:					BENZENE, HEXAHYDRO- (I) (OR) CYCLOHEXANE (I)	
Waste Code:					U057	
Waste Code Desc:					CYCLOHEXANONE (I)	
Waste Code:					U061	
Waste Code Desc:					BENZENE, 1,1'-(2,2,2-TRICHLOROETHYLIDENE)BIS[4-CHLORO- (OR) DDT	
Waste Code:					U069	
Waste Code Desc:					1,2-BENZENEDICARBOXYLIC ACID, DIBUTYL ESTER (OR) DIBUTYL PHTHALATE	
Waste Code:					U070	
Waste Code Desc:					BENZENE, 1,2-DICHLORO- (OR) O-DICHLOROBENZENE	
Waste Code:					U075	
Waste Code Desc:					DICHLORODIFLUOROMETHANE (OR) METHANE, DICHLORODIFLUORO-	
Waste Code:					U077	
Waste Code Desc:					ETHANE, 1,2-DICHLORO- (OR) ETHYLENE DICHLORIDE	

Map Key	Number of Records	Direction	Distance (mi/ft)	Elev/Diff (ft)	Site	DB
Waste Code:		U080				
Waste Code Desc:		METHANE, DICHLORO- (OR) METHYLENE CHLORIDE				
Waste Code:		U108				
Waste Code Desc:		1,4-DIETHYLENEOXIDE (OR) 1,4-DIOXANE				
Waste Code:		U112				
Waste Code Desc:		ACETIC ACID, ETHYL ESTER (I) (OR) ETHYL ACETATE (I)				
Waste Code:		U121				
Waste Code Desc:		METHANE, TRICHLOROFLUORO- (OR) TRICHLOROMONOFUOROMETHANE				
Waste Code:		U123				
Waste Code Desc:		FORMIC ACID (C,T)				
Waste Code:		U129				
Waste Code Desc:		CYCLOHEXANE, 1,2,3,4,5,6-HEXACHLORO-, (1ALPHA, 2ALPHA, 3BETA, 4ALPHA, 5ALPHA, 6BETA)- (OR) LINDANE				
Waste Code:		U133				
Waste Code Desc:		HYDRAZINE (R,T)				
Waste Code:		U134				
Waste Code Desc:		HYDROFLUORIC ACID (C,T) (OR) HYDROGEN FLUORIDE (C,T)				
Waste Code:		U138				
Waste Code Desc:		METHANE, IODO- (OR) METHYL IODIDE				
Waste Code:		U140				
Waste Code Desc:		1-PROPANOL, 2-METHYL- (I,T) (OR) ISOBUTYL ALCOHOL (I,T)				
Waste Code:		U147				
Waste Code Desc:		2,5-FURANDIONE (OR) MALEIC ANHYDRIDE				
Waste Code:		U151				
Waste Code Desc:		MERCURY				
Waste Code:		U154				
Waste Code Desc:		METHANOL (I) (OR) METHYL ALCOHOL (I)				
Waste Code:		U157				
Waste Code Desc:		3-METHYLCHOLANTHRENE (OR) BENZ[J]ACEANTHRYLENE, 1,2-DIHYDRO-3-METHYL-				
Waste Code:		U158				
Waste Code Desc:		4,4'-METHYLENEBIS(2-CHLOROANILINE) (OR) BENZENAMINE, 4,4'-METHYLENEBIS[2-CHLORO-				
Waste Code:		U159				
Waste Code Desc:		2-BUTANONE (I,T) (OR) METHYL ETHYL KETONE (MEK) (I,T)				
Waste Code:		U160				
Waste Code Desc:		2-BUTANONE, PEROXIDE (R,T) (OR) METHYL ETHYL KETONE PEROXIDE (R,T)				
Waste Code:		U161				
Waste Code Desc:		4-METHYL-2-PENTANONE (I) (OR) METHYL ISOBUTYL KETONE (I) (OR) PENTANOL, 4-METHYL-				
Waste Code:		U165				
Waste Code Desc:		NAPHTHALENE				
Waste Code:		U169				
Waste Code Desc:		BENZENE, NITRO- (OR) NITROBENZENE (I,T)				
Waste Code:		U185				
Waste Code Desc:		BENZENE, PENTACHLORONITRO- (OR) PENTACHLORONITROBENZENE (PCNB)				
Waste Code:		U188				
Waste Code Desc:		PHENOL				
Waste Code:		U189				

Map Key	Number of Records	Direction	Distance (mi/ft)	Elev/Diff (ft)	Site	DB
Waste Code Desc:		PHOSPHORUS SULFIDE (R) (OR) SULFUR PHOSPHIDE (R)				
Waste Code:		U196				
Waste Code Desc:		PYRIDINE				
Waste Code:		U210				
Waste Code Desc:		ETHENE, TETRACHLORO- (OR) TETRACHLOROETHYLENE				
Waste Code:		U211				
Waste Code Desc:		CARBON TETRACHLORIDE (OR) METHANE, TETRACHLORO-				
Waste Code:		U213				
Waste Code Desc:		FURAN, TETRAHYDRO-(I) (OR) TETRAHYDROFURAN (I)				
Waste Code:		U217				
Waste Code Desc:		NITRIC ACID, THALLIUM(1+) SALT (OR) THALLIUM(I) NITRATE				
Waste Code:		U220				
Waste Code Desc:		BENZENE, METHYL- (OR) TOLUENE				
Waste Code:		U223				
Waste Code Desc:		BENZENE, 1,3-DIISOCYANATOMETHYL- (R,T) (OR) TOLUENE DIISOCYANATE (R,T)				
Waste Code:		U226				
Waste Code Desc:		ETHANE, 1,1,1-TRICHLORO- (OR) METHYL CHLOROFORM				
Waste Code:		U227				
Waste Code Desc:		1,1,2-TRICHLOROETHANE (OR) ETHANE, 1,1,2-TRICHLORO-				
Waste Code:		U228				
Waste Code Desc:		ETHENE, TRICHLORO- (OR) TRICHLOROETHYLENE				
Waste Code:		U234				
Waste Code Desc:		1,3,5-TRINITROBENZENE (R,T) (OR) BENZENE, 1,3,5-TRINITRO-				
Waste Code:		U238				
Waste Code Desc:		CARBAMIC ACID, ETHYL ESTER (OR) ETHYL CARBAMATE (URETHANE)				
Waste Code:		U239				
Waste Code Desc:		BENZENE, DIMETHYL- (I,T) (OR) XYLENE (I)				
Waste Code:		U328				
Waste Code Desc:		BENZENAMINE, 2-METHYL- (OR) O-TOLUIDINE				
Waste Code:		U359				
Waste Code Desc:		ETHANOL, 2-ETHOXY- (OR) ETHYLENE GLYCOL MONOETHYL ETHER				
Waste Code:		U404				
Waste Code Desc:		ETHANAMINE, N,N-DIETHYL- (OR) TRIETHYLAMINE				

Hazardous Waste Handler Details

Seq No: 46
Receive Date: 20130410
Handler Name: US DEPARTMENT OF ENERGY PANTEX PLANT
Fed Waste Generator: 1
Generator Code Description: Large Quantity Generator
Source Type: Notification

Waste Code Details

Waste Code: D001
Waste Code Desc: IGNITABLE WASTE

Waste Code: D002
Waste Code Desc: CORROSIVE WASTE

Map Key	Number of Records	Direction	Distance (mi/ft)	Elev/Diff (ft)	Site	DB
Waste Code:		D003				
Waste Code Desc:		REACTIVE WASTE				
Waste Code:		D004				
Waste Code Desc:		ARSENIC				
Waste Code:		D005				
Waste Code Desc:		BARIUM				
Waste Code:		D006				
Waste Code Desc:		CADMIUM				
Waste Code:		D007				
Waste Code Desc:		CHROMIUM				
Waste Code:		D008				
Waste Code Desc:		LEAD				
Waste Code:		D009				
Waste Code Desc:		MERCURY				
Waste Code:		D010				
Waste Code Desc:		SELENIUM				
Waste Code:		D011				
Waste Code Desc:		SILVER				
Waste Code:		D012				
Waste Code Desc:		ENDRIN (1,2,3,4,10,10-HEXACHLORO-1,7-EPOXY-1,4,4A,5,6,7,8,8A-OCTAHYDRO-1,4-ENDO, ENDO-5,8-DIMETH-ANO-NAPHTHALENE)				
Waste Code:		D013				
Waste Code Desc:		LINDANE (1,2,3,4,5,6-HEXA-CHLOROCYCLOHEXANE, GAMMA ISOMER)				
Waste Code:		D014				
Waste Code Desc:		METHOXYCHLOR (1,1,1-TRICHLORO-2,2-BIS [P-METHOXYPHENYL] ETHANE)				
Waste Code:		D015				
Waste Code Desc:		TOXAPHENE (C10 H10 CL8, TECHNICAL CHLORINATED CAMPHENE, 67-69 PERCENT CHLORINE)				
Waste Code:		D016				
Waste Code Desc:		2,4-D (2,4-DICHLOROPHENOXYACETIC ACID)				
Waste Code:		D017				
Waste Code Desc:		2,4,5-TP SILVEX (2,4,5-TRICHLOROPHENOXYPROPIONIC ACID)				
Waste Code:		D018				
Waste Code Desc:		BENZENE				
Waste Code:		D019				
Waste Code Desc:		CARBON TETRACHLORIDE				
Waste Code:		D020				
Waste Code Desc:		CHLORDANE				
Waste Code:		D021				
Waste Code Desc:		CHLOROBENZENE				
Waste Code:		D022				
Waste Code Desc:		CHLOROFORM				
Waste Code:		D023				
Waste Code Desc:		O-CRESOL				
Waste Code:		D024				
Waste Code Desc:		M-CRESOL				
Waste Code:		D025				
Waste Code Desc:		P-CRESOL				

Map Key	Number of Records	Direction	Distance (mi/ft)	Elev/Diff (ft)	Site	DB
Waste Code: Waste Code Desc:						
		D026				
		CRESOL				
Waste Code: Waste Code Desc:						
		D027				
		1,4-DICHLOROBENZENE				
Waste Code: Waste Code Desc:						
		D028				
		1,2-DICHLOROETHANE				
Waste Code: Waste Code Desc:						
		D029				
		1,1-DICHLOROETHYLENE				
Waste Code: Waste Code Desc:						
		D030				
		2,4-DINITROTOLUENE				
Waste Code: Waste Code Desc:						
		D031				
		HEPTACHLOR (AND ITS EPOXIDE)				
Waste Code: Waste Code Desc:						
		D032				
		HEXACHLOROBENZENE				
Waste Code: Waste Code Desc:						
		D033				
		HEXACHLOROBUTADIENE				
Waste Code: Waste Code Desc:						
		D034				
		HEXACHLOROETHANE				
Waste Code: Waste Code Desc:						
		D035				
		METHYL ETHYL KETONE				
Waste Code: Waste Code Desc:						
		D036				
		NITROBENZENE				
Waste Code: Waste Code Desc:						
		D037				
		PENTACHLOROPHENOL				
Waste Code: Waste Code Desc:						
		D038				
		PYRIDINE				
Waste Code: Waste Code Desc:						
		D039				
		TETRACHLOROETHYLENE				
Waste Code: Waste Code Desc:						
		D040				
		TRICHLOROETHYLENE				
Waste Code: Waste Code Desc:						
		D041				
		2,4,5-TRICHLOROPHENOL				
Waste Code: Waste Code Desc:						
		D042				
		2,4,6-TRICHLOROPHENOL				
Waste Code: Waste Code Desc:						
		D043				
		VINYL CHLORIDE				
Waste Code: Waste Code Desc:						
		F001				
		THE FOLLOWING SPENT HALOGENATED SOLVENTS USED IN DEGREASING: TETRACHLOROETHYLENE, TRICHLOROETHYLENE, METHYLENE CHLORIDE, 1,1,1-TRICHLOROETHANE, CARBON TETRACHLORIDE AND CHLORINATED FLUOROCARBONS; ALL SPENT SOLVENT MIXTURES/BLENDS USED IN DEGREASING CONTAINING, BEFORE USE, A TOTAL OF TEN PERCENT OR MORE (BY VOLUME) OF ONE OR MORE OF THE ABOVE HALOGENATED SOLVENTS OR THOSE SOLVENTS LISTED IN F002, F004, AND F005; AND STILL BOTTOMS FROM THE RECOVERY OF THESE SPENT SOLVENTS AND SPENT SOLVENT MIXTURES.				
Waste Code: Waste Code Desc:						
		F002				
		THE FOLLOWING SPENT HALOGENATED SOLVENTS: TETRACHLOROETHYLENE, METHYLENE CHLORIDE, TRICHLOROETHYLENE, 1,1,1-TRICHLOROETHANE, CHLOROBENZENE, 1,1,2-TRICHLORO-1,2,2-TRIFLUOROETHANE, ORTHO-DICHLOROBENZENE, TRICHLOROFLUOROMETHANE, AND 1,1,2, TRICHLOROETHANE; ALL SPENT SOLVENT MIXTURES/BLENDS CONTAINING, BEFORE USE, A TOTAL OF TEN PERCENT OR MORE (BY VOLUME) OF ONE OR MORE OF THE ABOVE HALOGENATED SOLVENTS OR				

Map Key	Number of Records	Direction	Distance (mi/ft)	Elev/Diff (ft)	Site	DB
					THOSE SOLVENTS LISTED IN F001, F004, AND F005; AND STILL BOTTOMS FROM THE RECOVERY OF THESE SPENT SOLVENTS AND SPENT SOLVENT MIXTURES.	
					Waste Code: F003 Waste Code Desc: THE FOLLOWING SPENT NONHALOGENATED SOLVENTS: XYLENE, ACETONE, ETHYL ACETATE, ETHYL BENZENE, ETHYL ETHER, METHYL ISOBUTYL KETONE, N-BUTYL ALCOHOL, CYCLOHEXANONE, AND METHANOL; ALL SPENT SOLVENT MIXTURES/BLENDS CONTAINING, BEFORE USE, ONLY THE ABOVE SPENT NONHALOGENATED SOLVENTS; AND ALL SPENT SOLVENT MIXTURES/BLENDS CONTAINING, BEFORE USE, ONE OR MORE OF THE ABOVE NONHALOGENATED SOLVENTS, AND A TOTAL OF TEN PERCENT OR MORE (BY VOLUME) OF ONE OR MORE OF THOSE SOLVENTS LISTED IN F001, F002, F004, AND F005; AND STILL BOTTOMS FROM THE RECOVERY OF THESE SPENT SOLVENTS AND SPENT SOLVENT MIXTURES.	
					Waste Code: F004 Waste Code Desc: THE FOLLOWING SPENT NONHALOGENATED SOLVENTS: CRESOLS, CRESYLIC ACID, AND NITROBENZENE; AND THE STILL BOTTOMS FROM THE RECOVERY OF THESE SOLVENTS; ALL SPENT SOLVENT MIXTURES/BLENDS CONTAINING, BEFORE USE, A TOTAL OF TEN PERCENT OR MORE (BY VOLUME) OF ONE OR MORE OF THE ABOVE NONHALOGENATED SOLVENTS OR THOSE SOLVENTS LISTED IN F001, F002, AND F005; AND STILL BOTTOMS FROM THE RECOVERY OF THESE SPENT SOLVENTS AND SPENT SOLVENT MIXTURES.	
					Waste Code: F005 Waste Code Desc: THE FOLLOWING SPENT NONHALOGENATED SOLVENTS: TOLUENE, METHYL ETHYL KETONE, CARBON DISULFIDE, ISOBUTANOL, PYRIDINE, BENZENE, 2-ETHOXYETHANOL, AND 2-NITROPROPANE; ALL SPENT SOLVENT MIXTURES/BLENDS CONTAINING, BEFORE USE, A TOTAL OF TEN PERCENT OR MORE (BY VOLUME) OF ONE OR MORE OF THE ABOVE NONHALOGENATED SOLVENTS OR THOSE SOLVENTS LISTED IN F001, F002, OR F004; AND STILL BOTTOMS FROM THE RECOVERY OF THESE SPENT SOLVENTS AND SPENT SOLVENT MIXTURES.	
					Waste Code: F006 Waste Code Desc: WASTEWATER TREATMENT SLUDGES FROM ELECTROPLATING OPERATIONS, EXCEPT FROM THE FOLLOWING PROCESSES: (1) SULFURIC ACID ANODIZING OF ALUMINUM; (2) TIN PLATING ON CARBON STEEL; (3) ZINC PLATING (SEGREGATED BASIS) ON CARBON STEEL; (4) ALUMINUM OR ZINC-ALUMINUM PLATING ON CARBON STEEL; (5) CLEANING/STRIPPING ASSOCIATED WITH TIN, ZINC, AND ALUMINUM PLATING ON CARBON STEEL; AND (6) CHEMICAL ETCHING AND MILLING OF ALUMINUM.	
					Waste Code: K044 Waste Code Desc: WASTEWATER TREATMENT SLUDGES FROM THE MANUFACTURING AND PROCESSING OF EXPLOSIVES.	
					Waste Code: K045 Waste Code Desc: SPENT CARBON FROM THE TREATMENT OF WASTEWATER CONTAINING EXPLOSIVES.	
					Waste Code: P004 Waste Code Desc: 1,4,5,8-DIMETHANONAPHTHALENE, 1,2,3,4,10,10-HEXA-CHLORO-1,4,4A,5,8,8A,-HEXAHYDRO-, (1ALPHA, 4ALPHA, 4ABETA, 5ALPHA, 8ALPHA, 8ABETA)- (OR) ALDRIN	
					Waste Code: P005 Waste Code Desc: 2-PROPEN-1-OL (OR) ALLYL ALCOHOL	
					Waste Code: P018 Waste Code Desc: BRUCINE (OR) STRYCHNIDIN-10-ONE, 2,3-DIMETHOXY-	
					Waste Code: P021 Waste Code Desc: CALCIUM CYANIDE (OR) CALCIUM CYANIDE CA(CN)2	
					Waste Code: P022 Waste Code Desc: CARBON DISULFIDE	
					Waste Code: P051 Waste Code Desc: 2,7:3,6-DIMETHANONAPHTH[2,3-B]OXIRENE, 3,4,5,6,9,9-HEXACHLORO-1A,2,2A,3,6,6A,7,7A-OCTAHYDRO-, (1AALPHA, 2BETA, 2ABETA, 3ALPHA, 6ALPHA, 6ABETA, 7BETA, 7AALPHA)- & METABOLITES (OR) ENDRIN (OR) ENDRIN, & METABOLITES	
					Waste Code: P077 Waste Code Desc: BENZENAMINE, 4-NITRO- (OR) P-NITROANILINE	
					Waste Code: P082 Waste Code Desc: METHANIMINE, N-METHYL-N-NITROSO- (OR) N-NITROSODIMETHYLAMINE	

Map Key	Number of Records	Direction	Distance (mi/ft)	Elev/Diff (ft)	Site	DB
Waste Code:		P095				
Waste Code Desc:		CARBONIC DICHLORIDE (OR) PHOSGENE				
Waste Code:		P105				
Waste Code Desc:		SODIUM AZIDE				
Waste Code:		P106				
Waste Code Desc:		SODIUM CYANIDE (OR) SODIUM CYANIDE NA(CN)				
Waste Code:		U001				
Waste Code Desc:		ACETALDEHYDE (I) (OR) ETHANAL (I)				
Waste Code:		U002				
Waste Code Desc:		2-PROPANONE (I) (OR) ACETONE (I)				
Waste Code:		U003				
Waste Code Desc:		ACETONITRILE (I,T)				
Waste Code:		U011				
Waste Code Desc:		1H-1,2,4-TRIAZOL-3-AMINE (OR) AMITROLE				
Waste Code:		U012				
Waste Code Desc:		ANILINE (I,T) (OR) BENZENAMINE (I,T)				
Waste Code:		U019				
Waste Code Desc:		BENZENE (I,T)				
Waste Code:		U031				
Waste Code Desc:		1-BUTANOL (I) (OR) N-BUTYL ALCOHOL (I)				
Waste Code:		U037				
Waste Code Desc:		BENZENE, CHLORO- (OR) CHLOROBENZENE				
Waste Code:		U041				
Waste Code Desc:		EPICHLOROHYDRIN (OR) OXIRANE, (CHLOROMETHYL)-				
Waste Code:		U044				
Waste Code Desc:		CHLOROFORM (OR) METHANE, TRICHLORO-				
Waste Code:		U056				
Waste Code Desc:		BENZENE, HEXAHYDRO- (I) (OR) CYCLOHEXANE (I)				
Waste Code:		U057				
Waste Code Desc:		CYCLOHEXANONE (I)				
Waste Code:		U061				
Waste Code Desc:		BENZENE, 1,1'-(2,2,2-TRICHLOROETHYLIDENE)BIS[4-CHLORO- (OR) DDT				
Waste Code:		U069				
Waste Code Desc:		1,2-BENZENEDICARBOXYLIC ACID, DIBUTYL ESTER (OR) DIBUTYL PHTHALATE				
Waste Code:		U070				
Waste Code Desc:		BENZENE, 1,2-DICHLORO- (OR) O-DICHLOROBENZENE				
Waste Code:		U075				
Waste Code Desc:		DICHLORODIFLUOROMETHANE (OR) METHANE, DICHLORODIFLUORO-				
Waste Code:		U077				
Waste Code Desc:		ETHANE, 1,2-DICHLORO- (OR) ETHYLENE DICHLORIDE				
Waste Code:		U080				
Waste Code Desc:		METHANE, DICHLORO- (OR) METHYLENE CHLORIDE				
Waste Code:		U108				
Waste Code Desc:		1,4-DIETHYLENEOXIDE (OR) 1,4-DIOXANE				
Waste Code:		U112				
Waste Code Desc:		ACETIC ACID, ETHYL ESTER (I) (OR) ETHYL ACETATE (I)				

Map Key	Number of Records	Direction	Distance (mi/ft)	Elev/Diff (ft)	Site	DB
Waste Code: Waste Code Desc:		U121 METHANE, TRICHLOROFLUORO- (OR) TRICHLOROMONOFUOROMETHANE				
Waste Code: Waste Code Desc:		U123 FORMIC ACID (C,T)				
Waste Code: Waste Code Desc:		U129 CYCLOHEXANE, 1,2,3,4,5,6-HEXACHLORO-, (1ALPHA, 2ALPHA, 3BETA, 4ALPHA, 5ALPHA, 6BETA)- (OR) LINDANE				
Waste Code: Waste Code Desc:		U133 HYDRAZINE (R,T)				
Waste Code: Waste Code Desc:		U134 HYDROFLUORIC ACID (C,T) (OR) HYDROGEN FLUORIDE (C,T)				
Waste Code: Waste Code Desc:		U138 METHANE, IODO- (OR) METHYL IODIDE				
Waste Code: Waste Code Desc:		U140 1-PROPANOL, 2-METHYL- (I,T) (OR) ISOBUTYL ALCOHOL (I,T)				
Waste Code: Waste Code Desc:		U147 2,5-FURANDIONE (OR) MALEIC ANHYDRIDE				
Waste Code: Waste Code Desc:		U151 MERCURY				
Waste Code: Waste Code Desc:		U154 METHANOL (I) (OR) METHYL ALCOHOL (I)				
Waste Code: Waste Code Desc:		U157 3-METHYLCHOLANTHRENE (OR) BENZ[J]ACEANTHRYLENE, 1,2-DIHYDRO-3-METHYL-				
Waste Code: Waste Code Desc:		U158 4,4'-METHYLENEBIS(2-CHLOROANILINE) (OR) BENZENAMINE, 4,4'-METHYLENEBIS[2-CHLORO-				
Waste Code: Waste Code Desc:		U159 2-BUTANONE (I,T) (OR) METHYL ETHYL KETONE (MEK) (I,T)				
Waste Code: Waste Code Desc:		U160 2-BUTANONE, PEROXIDE (R,T) (OR) METHYL ETHYL KETONE PEROXIDE (R,T)				
Waste Code: Waste Code Desc:		U161 4-METHYL-2-PENTANONE (I) (OR) METHYL ISOBUTYL KETONE (I) (OR) PENTANOL, 4-METHYL-				
Waste Code: Waste Code Desc:		U165 NAPHTHALENE				
Waste Code: Waste Code Desc:		U169 BENZENE, NITRO- (OR) NITROBENZENE (I,T)				
Waste Code: Waste Code Desc:		U185 BENZENE, PENTACHLORONITRO- (OR) PENTACHLORONITROBENZENE (PCNB)				
Waste Code: Waste Code Desc:		U188 PHENOL				
Waste Code: Waste Code Desc:		U189 PHOSPHORUS SULFIDE (R) (OR) SULFUR PHOSPHIDE (R)				
Waste Code: Waste Code Desc:		U196 PYRIDINE				
Waste Code: Waste Code Desc:		U210 ETHENE, TETRACHLORO- (OR) TETRACHLOROETHYLENE				
Waste Code: Waste Code Desc:		U211 CARBON TETRACHLORIDE (OR) METHANE, TETRACHLORO-				

<i>Map Key</i>	<i>Number of Records</i>	<i>Direction</i>	<i>Distance (mi/ft)</i>	<i>Elev/Diff (ft)</i>	<i>Site</i>	<i>DB</i>
Waste Code:		U213				
Waste Code Desc:		FURAN, TETRAHYDRO-(I) (OR) TETRAHYDROFURAN (I)				
Waste Code:		U217				
Waste Code Desc:		NITRIC ACID, THALLIUM(1+) SALT (OR) THALLIUM(I) NITRATE				
Waste Code:		U220				
Waste Code Desc:		BENZENE, METHYL- (OR) TOLUENE				
Waste Code:		U223				
Waste Code Desc:		BENZENE, 1,3-DIISOCYANATOMETHYL- (R,T) (OR) TOLUENE DIISOCYANATE (R,T)				
Waste Code:		U226				
Waste Code Desc:		ETHANE, 1,1,1-TRICHLORO- (OR) METHYL CHLOROFORM				
Waste Code:		U227				
Waste Code Desc:		1,1,2-TRICHLOROETHANE (OR) ETHANE, 1,1,2-TRICHLORO-				
Waste Code:		U228				
Waste Code Desc:		ETHENE, TRICHLORO- (OR) TRICHLOROETHYLENE				
Waste Code:		U234				
Waste Code Desc:		1,3,5-TRINITROBENZENE (R,T) (OR) BENZENE, 1,3,5-TRINITRO-				
Waste Code:		U238				
Waste Code Desc:		CARBAMIC ACID, ETHYL ESTER (OR) ETHYL CARBAMATE (URETHANE)				
Waste Code:		U239				
Waste Code Desc:		BENZENE, DIMETHYL- (I,T) (OR) XYLENE (I)				
Waste Code:		U328				
Waste Code Desc:		BENZENAMINE, 2-METHYL- (OR) O-TOLUIDINE				
Waste Code:		U359				
Waste Code Desc:		ETHANOL, 2-ETHOXY- (OR) ETHYLENE GLYCOL MONOETHYL ETHER				
Waste Code:		U404				
Waste Code Desc:		ETHANAMINE, N,N-DIETHYL- (OR) TRIETHYLAMINE				

Hazardous Waste Handler Details

Seq No: 3
Receive Date: 20140301
Handler Name: US DEPARTMENT OF ENERGY PANTEX PLANT
Fed Waste Generator: 1
Generator Code Description: Large Quantity Generator
Source Type: Annual/Biennial Report update with Notification

Waste Code Details

Waste Code: D001
Waste Code Desc: IGNITABLE WASTE

Waste Code: D002
Waste Code Desc: CORROSIVE WASTE

Waste Code: D003
Waste Code Desc: REACTIVE WASTE

Waste Code: D004
Waste Code Desc: ARSENIC

Waste Code: D005
Waste Code Desc: BARIUM

Waste Code: D006

Map Key	Number of Records	Direction	Distance (mi/ft)	Elev/Diff (ft)	Site	DB
Waste Code Desc:		CADMIUM				
Waste Code:		D007				
Waste Code Desc:		CHROMIUM				
Waste Code:		D008				
Waste Code Desc:		LEAD				
Waste Code:		D009				
Waste Code Desc:		MERCURY				
Waste Code:		D010				
Waste Code Desc:		SELENIUM				
Waste Code:		D011				
Waste Code Desc:		SILVER				
Waste Code:		D012				
Waste Code Desc:		ENDRIN (1,2,3,4,10,10-HEXACHLORO-1,7-EPOXY-1,4,4A,5,6,7,8,8A-OCTAHYDRO-1,4-ENDO, ENDO-5,8-DIMETH-ANO-NAPHTHALENE)				
Waste Code:		D013				
Waste Code Desc:		LINDANE (1,2,3,4,5,6-HEXA-CHLOROCYCLOHEXANE, GAMMA ISOMER)				
Waste Code:		D014				
Waste Code Desc:		METHOXYCHLOR (1,1,1-TRICHLORO-2,2-BIS [P-METHOXYPHENYL] ETHANE)				
Waste Code:		D015				
Waste Code Desc:		TOXAPHENE (C10 H10 CL8, TECHNICAL CHLORINATED CAMPHENE, 67-69 PERCENT CHLORINE)				
Waste Code:		D016				
Waste Code Desc:		2,4-D (2,4-DICHLOROPHENOXYACETIC ACID)				
Waste Code:		D017				
Waste Code Desc:		2,4,5-TP SILVEX (2,4,5-TRICHLOROPHENOXYPROPIONIC ACID)				
Waste Code:		D018				
Waste Code Desc:		BENZENE				
Waste Code:		D019				
Waste Code Desc:		CARBON TETRACHLORIDE				
Waste Code:		D020				
Waste Code Desc:		CHLORDANE				
Waste Code:		D021				
Waste Code Desc:		CHLOROBENZENE				
Waste Code:		D022				
Waste Code Desc:		CHLOROFORM				
Waste Code:		D023				
Waste Code Desc:		O-CRESOL				
Waste Code:		D024				
Waste Code Desc:		M-CRESOL				
Waste Code:		D025				
Waste Code Desc:		P-CRESOL				
Waste Code:		D026				
Waste Code Desc:		CRESOL				
Waste Code:		D027				
Waste Code Desc:		1,4-DICHLOROBENZENE				
Waste Code:		D028				
Waste Code Desc:		1,2-DICHLOROETHANE				

Map Key	Number of Records	Direction	Distance (mi/ft)	Elev/Diff (ft)	Site	DB
Waste Code:						
Waste Code Desc:						
Waste Code:						
Waste Code Desc:						
Waste Code:						
Waste Code Desc:						
Waste Code:						
Waste Code Desc:						
Waste Code:						
Waste Code Desc:						
Waste Code:						
Waste Code Desc:						
Waste Code:						
Waste Code Desc:						
Waste Code:						
Waste Code Desc:						
Waste Code:						
Waste Code Desc:						
Waste Code:						
Waste Code Desc:						
Waste Code:						
Waste Code Desc:						
Waste Code:						
Waste Code Desc:						
Waste Code:						
Waste Code Desc:						
Waste Code:						
Waste Code Desc:						
Waste Code:						
Waste Code Desc:						
Waste Code:						
Waste Code Desc:						
Waste Code:						
Waste Code Desc:						
Waste Code:						
Waste Code Desc:						
Waste Code:						
Waste Code Desc:						

Map Key	Number of Records	Direction	Distance (mi/ft)	Elev/Diff (ft)	Site	DB
					SOLVENT MIXTURES.	
Waste Code:					F004	
Waste Code Desc:					THE FOLLOWING SPENT NONHALOGENATED SOLVENTS: CRESOLS, CRESYLIC ACID, AND NITROBENZENE; AND THE STILL BOTTOMS FROM THE RECOVERY OF THESE SOLVENTS; ALL SPENT SOLVENT MIXTURES/BLENDS CONTAINING, BEFORE USE, A TOTAL OF TEN PERCENT OR MORE (BY VOLUME) OF ONE OR MORE OF THE ABOVE NONHALOGENATED SOLVENTS OR THOSE SOLVENTS LISTED IN F001, F002, AND F005; AND STILL BOTTOMS FROM THE RECOVERY OF THESE SPENT SOLVENTS AND SPENT SOLVENT MIXTURES.	
Waste Code:					F005	
Waste Code Desc:					THE FOLLOWING SPENT NONHALOGENATED SOLVENTS: TOLUENE, METHYL ETHYL KETONE, CARBON DISULFIDE, ISOBUTANOL, PYRIDINE, BENZENE, 2-ETHOXYETHANOL, AND 2-NITROPROPANE; ALL SPENT SOLVENT MIXTURES/BLENDS CONTAINING, BEFORE USE, A TOTAL OF TEN PERCENT OR MORE (BY VOLUME) OF ONE OR MORE OF THE ABOVE NONHALOGENATED SOLVENTS OR THOSE SOLVENTS LISTED IN F001, F002, OR F004; AND STILL BOTTOMS FROM THE RECOVERY OF THESE SPENT SOLVENTS AND SPENT SOLVENT MIXTURES.	
Waste Code:					F006	
Waste Code Desc:					WASTEWATER TREATMENT SLUDGES FROM ELECTROPLATING OPERATIONS, EXCEPT FROM THE FOLLOWING PROCESSES: (1) SULFURIC ACID ANODIZING OF ALUMINUM; (2) TIN PLATING ON CARBON STEEL; (3) ZINC PLATING (SEGREGATED BASIS) ON CARBON STEEL; (4) ALUMINUM OR ZINC-ALUMINUM PLATING ON CARBON STEEL; (5) CLEANING/STRIPPING ASSOCIATED WITH TIN, ZINC, AND ALUMINUM PLATING ON CARBON STEEL; AND (6) CHEMICAL ETCHING AND MILLING OF ALUMINUM.	
Waste Code:					K044	
Waste Code Desc:					WASTEWATER TREATMENT SLUDGES FROM THE MANUFACTURING AND PROCESSING OF EXPLOSIVES.	
Waste Code:					K045	
Waste Code Desc:					SPENT CARBON FROM THE TREATMENT OF WASTEWATER CONTAINING EXPLOSIVES.	
Waste Code:					P004	
Waste Code Desc:					1,4,5,8-DIMETHANONAPHTHALENE, 1,2,3,4,10,10-HEXA-CHLORO-1,4,4A,5,8,8A,-HEXAHYDRO-, (1ALPHA, 4ALPHA, 4ABETA, 5ALPHA, 8ALPHA, 8ABETA)- (OR) ALDRIN	
Waste Code:					P005	
Waste Code Desc:					2-PROPEN-1-OL (OR) ALLYL ALCOHOL	
Waste Code:					P018	
Waste Code Desc:					BRUCINE (OR) STRYCHNIDIN-10-ONE, 2,3-DIMETHOXY-	
Waste Code:					P021	
Waste Code Desc:					CALCIUM CYANIDE (OR) CALCIUM CYANIDE CA(CN)2	
Waste Code:					P022	
Waste Code Desc:					CARBON DISULFIDE	
Waste Code:					P051	
Waste Code Desc:					2,7:3,6-DIMETHANONAPHTH[2,3-B]OXIRENE, 3,4,5,6,9,9-HEXACHLORO-1A,2,2A,3,6,6A,7,7A-OCTAHYDRO-, (1AALPHA, 2BETA, 2ABETA, 3ALPHA, 6ALPHA, 6ABETA, 7BETA, 7AALPHA)- & METABOLITES (OR) ENDRIN (OR) ENDRIN, & METABOLITES	
Waste Code:					P077	
Waste Code Desc:					BENZENAMINE, 4-NITRO- (OR) P-NITROANILINE	
Waste Code:					P082	
Waste Code Desc:					METHANIMINE, N-METHYL-N-NITROSO- (OR) N-NITROSODIMETHYLAMINE	
Waste Code:					P095	
Waste Code Desc:					CARBONIC DICHLORIDE (OR) PHOSGENE	
Waste Code:					P105	
Waste Code Desc:					SODIUM AZIDE	
Waste Code:					P106	
Waste Code Desc:					SODIUM CYANIDE (OR) SODIUM CYANIDE NA(CN)	
Waste Code:					U001	
Waste Code Desc:					ACETALDEHYDE (I) (OR) ETHANAL (I)	

<i>Map Key</i>	<i>Number of Records</i>	<i>Direction</i>	<i>Distance (mi/ft)</i>	<i>Elev/Diff (ft)</i>	<i>Site</i>	<i>DB</i>
<i>Waste Code:</i>		U002				
<i>Waste Code Desc:</i>		2-PROPANONE (I) (OR) ACETONE (I)				
<i>Waste Code:</i>		U003				
<i>Waste Code Desc:</i>		ACETONITRILE (I,T)				
<i>Waste Code:</i>		U011				
<i>Waste Code Desc:</i>		1H-1,2,4-TRIAZOL-3-AMINE (OR) AMITROLE				
<i>Waste Code:</i>		U012				
<i>Waste Code Desc:</i>		ANILINE (I,T) (OR) BENZENAMINE (I,T)				
<i>Waste Code:</i>		U019				
<i>Waste Code Desc:</i>		BENZENE (I,T)				
<i>Waste Code:</i>		U031				
<i>Waste Code Desc:</i>		1-BUTANOL (I) (OR) N-BUTYL ALCOHOL (I)				
<i>Waste Code:</i>		U037				
<i>Waste Code Desc:</i>		BENZENE, CHLORO- (OR) CHLOROBENZENE				
<i>Waste Code:</i>		U041				
<i>Waste Code Desc:</i>		EPICHLOROHYDRIN (OR) OXIRANE, (CHLOROMETHYL)-				
<i>Waste Code:</i>		U044				
<i>Waste Code Desc:</i>		CHLOROFORM (OR) METHANE, TRICHLORO-				
<i>Waste Code:</i>		U056				
<i>Waste Code Desc:</i>		BENZENE, HEXAHYDRO- (I) (OR) CYCLOHEXANE (I)				
<i>Waste Code:</i>		U057				
<i>Waste Code Desc:</i>		CYCLOHEXANONE (I)				
<i>Waste Code:</i>		U069				
<i>Waste Code Desc:</i>		1,2-BENZENEDICARBOXYLIC ACID, DIBUTYL ESTER (OR) DIBUTYL PHTHALATE				
<i>Waste Code:</i>		U070				
<i>Waste Code Desc:</i>		BENZENE, 1,2-DICHLORO- (OR) O-DICHLOROBENZENE				
<i>Waste Code:</i>		U075				
<i>Waste Code Desc:</i>		DICHLORODIFLUOROMETHANE (OR) METHANE, DICHLORODIFLUORO-				
<i>Waste Code:</i>		U077				
<i>Waste Code Desc:</i>		ETHANE, 1,2-DICHLORO- (OR) ETHYLENE DICHLORIDE				
<i>Waste Code:</i>		U080				
<i>Waste Code Desc:</i>		METHANE, DICHLORO- (OR) METHYLENE CHLORIDE				
<i>Waste Code:</i>		U108				
<i>Waste Code Desc:</i>		1,4-DIETHYLENEOXIDE (OR) 1,4-DIOXANE				
<i>Waste Code:</i>		U112				
<i>Waste Code Desc:</i>		ACETIC ACID, ETHYL ESTER (I) (OR) ETHYL ACETATE (I)				
<i>Waste Code:</i>		U121				
<i>Waste Code Desc:</i>		METHANE, TRICHLOROFLUORO- (OR) TRICHLOROMONOFLUOROMETHANE				
<i>Waste Code:</i>		U123				
<i>Waste Code Desc:</i>		FORMIC ACID (C,T)				
<i>Waste Code:</i>		U129				
<i>Waste Code Desc:</i>		CYCLOHEXANE, 1,2,3,4,5,6-HEXACHLORO-, (1ALPHA, 2ALPHA, 3BETA, 4ALPHA, 5ALPHA, 6BETA)- (OR) LINDANE				
<i>Waste Code:</i>		U133				
<i>Waste Code Desc:</i>		HYDRAZINE (R,T)				
<i>Waste Code:</i>		U134				

Map Key	Number of Records	Direction	Distance (mi/ft)	Elev/Diff (ft)	Site	DB
Waste Code Desc:		HYDROFLUORIC ACID (C,T) (OR) HYDROGEN FLUORIDE (C,T)				
Waste Code:		U138				
Waste Code Desc:		METHANE, IODO- (OR) METHYL IODIDE				
Waste Code:		U140				
Waste Code Desc:		1-PROPANOL, 2-METHYL- (I,T) (OR) ISOBUTYL ALCOHOL (I,T)				
Waste Code:		U147				
Waste Code Desc:		2,5-FURANDIONE (OR) MALEIC ANHYDRIDE				
Waste Code:		U151				
Waste Code Desc:		MERCURY				
Waste Code:		U154				
Waste Code Desc:		METHANOL (I) (OR) METHYL ALCOHOL (I)				
Waste Code:		U157				
Waste Code Desc:		3-METHYLCHOLANTHRENE (OR) BENZ[J]ACEANTHRYLENE, 1,2-DIHYDRO-3-METHYL-				
Waste Code:		U158				
Waste Code Desc:		4,4'-METHYLENEBIS(2-CHLOROANILINE) (OR) BENZENAMINE, 4,4'-METHYLENEBIS[2-CHLORO-				
Waste Code:		U159				
Waste Code Desc:		2-BUTANONE (I,T) (OR) METHYL ETHYL KETONE (MEK) (I,T)				
Waste Code:		U160				
Waste Code Desc:		2-BUTANONE, PEROXIDE (R,T) (OR) METHYL ETHYL KETONE PEROXIDE (R,T)				
Waste Code:		U161				
Waste Code Desc:		4-METHYL-2-PENTANONE (I) (OR) METHYL ISOBUTYL KETONE (I) (OR) PENTANOL, 4-METHYL-				
Waste Code:		U165				
Waste Code Desc:		NAPHTHALENE				
Waste Code:		U169				
Waste Code Desc:		BENZENE, NITRO- (OR) NITROBENZENE (I,T)				
Waste Code:		U185				
Waste Code Desc:		BENZENE, PENTACHLORONITRO- (OR) PENTACHLORONITROBENZENE (PCNB)				
Waste Code:		U188				
Waste Code Desc:		PHENOL				
Waste Code:		U189				
Waste Code Desc:		PHOSPHORUS SULFIDE (R) (OR) SULFUR PHOSPHIDE (R)				
Waste Code:		U196				
Waste Code Desc:		PYRIDINE				
Waste Code:		U210				
Waste Code Desc:		ETHENE, TETRACHLORO- (OR) TETRACHLOROETHYLENE				
Waste Code:		U211				
Waste Code Desc:		CARBON TETRACHLORIDE (OR) METHANE, TETRACHLORO-				
Waste Code:		U213				
Waste Code Desc:		FURAN, TETRAHYDRO-(I) (OR) TETRAHYDROFURAN (I)				
Waste Code:		U217				
Waste Code Desc:		NITRIC ACID, THALLIUM(1+) SALT (OR) THALLIUM(I) NITRATE				
Waste Code:		U220				
Waste Code Desc:		BENZENE, METHYL- (OR) TOLUENE				
Waste Code:		U223				
Waste Code Desc:		BENZENE, 1,3-DIISOCYANATOMETHYL- (R,T) (OR) TOLUENE DIISOCYANATE (R,T)				
Waste Code:		U226				

Map Key	Number of Records	Direction	Distance (mi/ft)	Elev/Diff (ft)	Site	DB
Waste Code Desc:		ETHANE, 1,1,1-TRICHLORO- (OR) METHYL CHLOROFORM				
Waste Code:		U227				
Waste Code Desc:		1,1,2-TRICHLOROETHANE (OR) ETHANE, 1,1,2-TRICHLORO-				
Waste Code:		U228				
Waste Code Desc:		ETHENE, TRICHLORO- (OR) TRICHLOROETHYLENE				
Waste Code:		U234				
Waste Code Desc:		1,3,5-TRINITROBENZENE (R,T) (OR) BENZENE, 1,3,5-TRINITRO-				
Waste Code:		U238				
Waste Code Desc:		CARBAMIC ACID, ETHYL ESTER (OR) ETHYL CARBAMATE (URETHANE)				
Waste Code:		U239				
Waste Code Desc:		BENZENE, DIMETHYL- (I,T) (OR) XYLENE (I)				
Waste Code:		U328				
Waste Code Desc:		BENZENAMINE, 2-METHYL- (OR) O-TOLUIDINE				
Waste Code:		U359				
Waste Code Desc:		ETHANOL, 2-ETHOXY- (OR) ETHYLENE GLYCOL MONOETHYL ETHER				
Waste Code:		U404				
Waste Code Desc:		ETHANAMINE, N,N-DIETHYL- (OR) TRIETHYLAMINE				

Hazardous Waste Handler Details

Seq No: 47
Receive Date: 20140403
Handler Name: US DEPARTMENT OF ENERGY PANTEX PLANT
Fed Waste Generator: 1
Generator Code Description: Large Quantity Generator
Source Type: Notification

Waste Code Details

Waste Code: D001
Waste Code Desc: IGNITABLE WASTE

Waste Code: D002
Waste Code Desc: CORROSIVE WASTE

Waste Code: D003
Waste Code Desc: REACTIVE WASTE

Waste Code: D004
Waste Code Desc: ARSENIC

Waste Code: D005
Waste Code Desc: BARIUM

Waste Code: D006
Waste Code Desc: CADMIUM

Waste Code: D007
Waste Code Desc: CHROMIUM

Waste Code: D008
Waste Code Desc: LEAD

Waste Code: D009
Waste Code Desc: MERCURY

Waste Code: D010
Waste Code Desc: SELENIUM

Map Key	Number of Records	Direction	Distance (mi/ft)	Elev/Diff (ft)	Site	DB
Waste Code:		D011				
Waste Code Desc:		SILVER				
Waste Code:		D012				
Waste Code Desc:		ENDRIN (1,2,3,4,10,10-HEXACHLORO-1,7-EPOXY-1,4,4A,5,6,7,8,8A-OCTAHYDRO-1,4-ENDO, ENDO-5,8-DIMETH-ANO-NAPHTHALENE)				
Waste Code:		D013				
Waste Code Desc:		LINDANE (1,2,3,4,5,6-HEXA-CHLOROCYCLOHEXANE, GAMMA ISOMER)				
Waste Code:		D014				
Waste Code Desc:		METHOXYCHLOR (1,1,1-TRICHLORO-2,2-BIS [P-METHOXYPHENYL] ETHANE)				
Waste Code:		D015				
Waste Code Desc:		TOXAPHENE (C10 H10 CL8, TECHNICAL CHLORINATED CAMPHENE, 67-69 PERCENT CHLORINE)				
Waste Code:		D016				
Waste Code Desc:		2,4-D (2,4-DICHLOROPHENOXYACETIC ACID)				
Waste Code:		D017				
Waste Code Desc:		2,4,5-TP SILVEX (2,4,5-TRICHLOROPHENOXYPROPIONIC ACID)				
Waste Code:		D018				
Waste Code Desc:		BENZENE				
Waste Code:		D019				
Waste Code Desc:		CARBON TETRACHLORIDE				
Waste Code:		D020				
Waste Code Desc:		CHLORDANE				
Waste Code:		D021				
Waste Code Desc:		CHLOROBENZENE				
Waste Code:		D022				
Waste Code Desc:		CHLOROFORM				
Waste Code:		D023				
Waste Code Desc:		O-CRESOL				
Waste Code:		D024				
Waste Code Desc:		M-CRESOL				
Waste Code:		D025				
Waste Code Desc:		P-CRESOL				
Waste Code:		D026				
Waste Code Desc:		CRESOL				
Waste Code:		D027				
Waste Code Desc:		1,4-DICHLOROBENZENE				
Waste Code:		D028				
Waste Code Desc:		1,2-DICHLOROETHANE				
Waste Code:		D029				
Waste Code Desc:		1,1-DICHLOROETHYLENE				
Waste Code:		D030				
Waste Code Desc:		2,4-DINITROTOLUENE				
Waste Code:		D031				
Waste Code Desc:		HEPTACHLOR (AND ITS EPOXIDE)				
Waste Code:		D032				
Waste Code Desc:		HEXACHLOROBENZENE				
Waste Code:		D033				
Waste Code Desc:		HEXACHLOROBUTADIENE				

Map Key	Number of Records	Direction	Distance (mi/ft)	Elev/Diff (ft)	Site	DB
Waste Code: Waste Code Desc:		D034 HEXACHLOROETHANE				
Waste Code: Waste Code Desc:		D035 METHYL ETHYL KETONE				
Waste Code: Waste Code Desc:		D036 NITROBENZENE				
Waste Code: Waste Code Desc:		D037 PENTACHLOROPHENOL				
Waste Code: Waste Code Desc:		D038 PYRIDINE				
Waste Code: Waste Code Desc:		D039 TETRACHLOROETHYLENE				
Waste Code: Waste Code Desc:		D040 TRICHLOROETHYLENE				
Waste Code: Waste Code Desc:		D041 2,4,5-TRICHLOROPHENOL				
Waste Code: Waste Code Desc:		D042 2,4,6-TRICHLOROPHENOL				
Waste Code: Waste Code Desc:		D043 VINYL CHLORIDE				
Waste Code: Waste Code Desc:		F001 THE FOLLOWING SPENT HALOGENATED SOLVENTS USED IN DEGREASING: TETRACHLOROETHYLENE, TRICHLOROETHYLENE, METHYLENE CHLORIDE, 1,1,1-TRICHLOROETHANE, CARBON TETRACHLORIDE AND CHLORINATED FLUOROCARBONS; ALL SPENT SOLVENT MIXTURES/BLENDS USED IN DEGREASING CONTAINING, BEFORE USE, A TOTAL OF TEN PERCENT OR MORE (BY VOLUME) OF ONE OR MORE OF THE ABOVE HALOGENATED SOLVENTS OR THOSE SOLVENTS LISTED IN F002, F004, AND F005; AND STILL BOTTOMS FROM THE RECOVERY OF THESE SPENT SOLVENTS AND SPENT SOLVENT MIXTURES.				
Waste Code: Waste Code Desc:		F002 THE FOLLOWING SPENT HALOGENATED SOLVENTS: TETRACHLOROETHYLENE, METHYLENE CHLORIDE, TRICHLOROETHYLENE, 1,1,1-TRICHLOROETHANE, CHLOROBENZENE, 1,1,2-TRICHLORO-1,2,2-TRIFLUOROETHANE, ORTHO-DICHLOROBENZENE, TRICHLOROFLUOROMETHANE, AND 1,1,2, TRICHLOROETHANE; ALL SPENT SOLVENT MIXTURES/BLENDS CONTAINING, BEFORE USE, A TOTAL OF TEN PERCENT OR MORE (BY VOLUME) OF ONE OR MORE OF THE ABOVE HALOGENATED SOLVENTS OR THOSE SOLVENTS LISTED IN F001, F004, AND F005; AND STILL BOTTOMS FROM THE RECOVERY OF THESE SPENT SOLVENTS AND SPENT SOLVENT MIXTURES.				
Waste Code: Waste Code Desc:		F003 THE FOLLOWING SPENT NONHALOGENATED SOLVENTS: XYLENE, ACETONE, ETHYL ACETATE, ETHYL BENZENE, ETHYL ETHER, METHYL ISOBUTYL KETONE, N-BUTYL ALCOHOL, CYCLOHEXANONE, AND METHANOL; ALL SPENT SOLVENT MIXTURES/BLENDS CONTAINING, BEFORE USE, ONLY THE ABOVE SPENT NONHALOGENATED SOLVENTS; AND ALL SPENT SOLVENT MIXTURES/BLENDS CONTAINING, BEFORE USE, ONE OR MORE OF THE ABOVE NONHALOGENATED SOLVENTS, AND A TOTAL OF TEN PERCENT OR MORE (BY VOLUME) OF ONE OR MORE OF THOSE SOLVENTS LISTED IN F001, F002, F004, AND F005; AND STILL BOTTOMS FROM THE RECOVERY OF THESE SPENT SOLVENTS AND SPENT SOLVENT MIXTURES.				
Waste Code: Waste Code Desc:		F004 THE FOLLOWING SPENT NONHALOGENATED SOLVENTS: CRESOLS, CRESYLIC ACID, AND NITROBENZENE; AND THE STILL BOTTOMS FROM THE RECOVERY OF THESE SOLVENTS; ALL SPENT SOLVENT MIXTURES/BLENDS CONTAINING, BEFORE USE, A TOTAL OF TEN PERCENT OR MORE (BY VOLUME) OF ONE OR MORE OF THE ABOVE NONHALOGENATED SOLVENTS OR THOSE SOLVENTS LISTED IN F001, F002, AND F005; AND STILL BOTTOMS FROM THE RECOVERY OF THESE SPENT SOLVENTS AND SPENT SOLVENT MIXTURES.				
Waste Code: Waste Code Desc:		F005 THE FOLLOWING SPENT NONHALOGENATED SOLVENTS: TOLUENE, METHYL ETHYL KETONE, CARBON DISULFIDE, ISOBUTANOL, PYRIDINE, BENZENE, 2-ETHOXYETHANOL, AND 2-NITROPROPANE; ALL SPENT SOLVENT MIXTURES/BLENDS CONTAINING, BEFORE USE, A TOTAL OF TEN PERCENT OR MORE (BY				

Map Key	Number of Records	Direction	Distance (mi/ft)	Elev/Diff (ft)	Site	DB
					VOLUME) OF ONE OR MORE OF THE ABOVE NONHALOGENATED SOLVENTS OR THOSE SOLVENTS LISTED IN F001, F002, OR F004; AND STILL BOTTOMS FROM THE RECOVERY OF THESE SPENT SOLVENTS AND SPENT SOLVENT MIXTURES.	
Waste Code:					F006	
Waste Code Desc:					WASTEWATER TREATMENT SLUDGES FROM ELECTROPLATING OPERATIONS, EXCEPT FROM THE FOLLOWING PROCESSES: (1) SULFURIC ACID ANODIZING OF ALUMINUM; (2) TIN PLATING ON CARBON STEEL; (3) ZINC PLATING (SEGREGATED BASIS) ON CARBON STEEL; (4) ALUMINUM OR ZINC-ALUMINUM PLATING ON CARBON STEEL; (5) CLEANING/STRIPPING ASSOCIATED WITH TIN, ZINC, AND ALUMINUM PLATING ON CARBON STEEL; AND (6) CHEMICAL ETCHING AND MILLING OF ALUMINUM.	
Waste Code:					K044	
Waste Code Desc:					WASTEWATER TREATMENT SLUDGES FROM THE MANUFACTURING AND PROCESSING OF EXPLOSIVES.	
Waste Code:					K045	
Waste Code Desc:					SPENT CARBON FROM THE TREATMENT OF WASTEWATER CONTAINING EXPLOSIVES.	
Waste Code:					P004	
Waste Code Desc:					1,4,5,8-DIMETHANONAPHTHALENE, 1,2,3,4,10,10-HEXA-CHLORO-1,4,4A,5,8,8A,-HEXAHYDRO-, (1ALPHA, 4ALPHA, 4ABETA, 5ALPHA, 8ALPHA, 8ABETA)- (OR) ALDRIN	
Waste Code:					P005	
Waste Code Desc:					2-PROPEN-1-OL (OR) ALLYL ALCOHOL	
Waste Code:					P018	
Waste Code Desc:					BRUCINE (OR) STRYCHNIDIN-10-ONE, 2,3-DIMETHOXY-	
Waste Code:					P021	
Waste Code Desc:					CALCIUM CYANIDE (OR) CALCIUM CYANIDE CA(CN)2	
Waste Code:					P022	
Waste Code Desc:					CARBON DISULFIDE	
Waste Code:					P051	
Waste Code Desc:					2,7:3,6-DIMETHANONAPHTH[2,3-B]OXIRENE, 3,4,5,6,9,9-HEXACHLORO-1A,2,2A,3,6,6A,7,7A-OCTAHYDRO-, (1AALPHA, 2BETA, 2ABETA, 3ALPHA, 6ALPHA, 6ABETA, 7BETA, 7AALPHA)- & METABOLITES (OR) ENDRIN (OR) ENDRIN, & METABOLITES	
Waste Code:					P077	
Waste Code Desc:					BENZENAMINE, 4-NITRO- (OR) P-NITROANILINE	
Waste Code:					P082	
Waste Code Desc:					METHANIMINE, N-METHYL-N-NITROSO- (OR) N-NITROSODIMETHYLAMINE	
Waste Code:					P095	
Waste Code Desc:					CARBONIC DICHLORIDE (OR) PHOSGENE	
Waste Code:					P105	
Waste Code Desc:					SODIUM AZIDE	
Waste Code:					P106	
Waste Code Desc:					SODIUM CYANIDE (OR) SODIUM CYANIDE NA(CN)	
Waste Code:					U001	
Waste Code Desc:					ACETALDEHYDE (I) (OR) ETHANAL (I)	
Waste Code:					U002	
Waste Code Desc:					2-PROPANONE (I) (OR) ACETONE (I)	
Waste Code:					U003	
Waste Code Desc:					ACETONITRILE (I,T)	
Waste Code:					U011	
Waste Code Desc:					1H-1,2,4-TRIAZOL-3-AMINE (OR) AMITROLE	
Waste Code:					U012	
Waste Code Desc:					ANILINE (I,T) (OR) BENZENAMINE (I,T)	

Map Key	Number of Records	Direction	Distance (mi/ft)	Elev/Diff (ft)	Site	DB
Waste Code:					U019	
Waste Code Desc:					BENZENE (I,T)	
Waste Code:					U031	
Waste Code Desc:					1-BUTANOL (I) (OR) N-BUTYL ALCOHOL (I)	
Waste Code:					U037	
Waste Code Desc:					BENZENE, CHLORO- (OR) CHLOROBENZENE	
Waste Code:					U041	
Waste Code Desc:					EPOCHLOROHYDRIN (OR) OXIRANE, (CHLOROMETHYL)-	
Waste Code:					U044	
Waste Code Desc:					CHLOROFORM (OR) METHANE, TRICHLORO-	
Waste Code:					U056	
Waste Code Desc:					BENZENE, HEXAHYDRO- (I) (OR) CYCLOHEXANE (I)	
Waste Code:					U057	
Waste Code Desc:					CYCLOHEXANONE (I)	
Waste Code:					U061	
Waste Code Desc:					BENZENE, 1,1'-(2,2,2-TRICHLOROETHYLIDENE)BIS[4-CHLORO- (OR) DDT	
Waste Code:					U069	
Waste Code Desc:					1,2-BENZENEDICARBOXYLIC ACID, DIBUTYL ESTER (OR) DIBUTYL PHTHALATE	
Waste Code:					U070	
Waste Code Desc:					BENZENE, 1,2-DICHLORO- (OR) O-DICHLOROBENZENE	
Waste Code:					U075	
Waste Code Desc:					DICHLORODIFLUOROMETHANE (OR) METHANE, DICHLORODIFLUORO-	
Waste Code:					U077	
Waste Code Desc:					ETHANE, 1,2-DICHLORO- (OR) ETHYLENE DICHLORIDE	
Waste Code:					U080	
Waste Code Desc:					METHANE, DICHLORO- (OR) METHYLENE CHLORIDE	
Waste Code:					U108	
Waste Code Desc:					1,4-DIETHYLENEOXIDE (OR) 1,4-DIOXANE	
Waste Code:					U112	
Waste Code Desc:					ACETIC ACID, ETHYL ESTER (I) (OR) ETHYL ACETATE (I)	
Waste Code:					U121	
Waste Code Desc:					METHANE, TRICHLOROFLUORO- (OR) TRICHLOROMONOFUOROMETHANE	
Waste Code:					U123	
Waste Code Desc:					FORMIC ACID (C,T)	
Waste Code:					U129	
Waste Code Desc:					CYCLOHEXANE, 1,2,3,4,5,6-HEXACHLORO-, (1ALPHA, 2ALPHA, 3BETA, 4ALPHA, 5ALPHA, 6BETA)- (OR) LINDANE	
Waste Code:					U133	
Waste Code Desc:					HYDRAZINE (R,T)	
Waste Code:					U134	
Waste Code Desc:					HYDROFLUORIC ACID (C,T) (OR) HYDROGEN FLUORIDE (C,T)	
Waste Code:					U138	
Waste Code Desc:					METHANE, IODO- (OR) METHYL IODIDE	
Waste Code:					U140	
Waste Code Desc:					1-PROPANOL, 2-METHYL- (I,T) (OR) ISOBUTYL ALCOHOL (I,T)	
Waste Code:					U147	
Waste Code Desc:					2,5-FURANDIONE (OR) MALEIC ANHYDRIDE	

Map Key	Number of Records	Direction	Distance (mi/ft)	Elev/Diff (ft)	Site	DB
Waste Code:		U151				
Waste Code Desc:		MERCURY				
Waste Code:		U154				
Waste Code Desc:		METHANOL (I) (OR) METHYL ALCOHOL (I)				
Waste Code:		U157				
Waste Code Desc:		3-METHYLCHOLANTHRENE (OR) BENZ[J]ACEANTHRYLENE, 1,2-DIHYDRO-3-METHYL-				
Waste Code:		U158				
Waste Code Desc:		4,4'-METHYLENEBIS(2-CHLOROANILINE) (OR) BENZENAMINE, 4,4'-METHYLENEBIS[2-CHLORO-				
Waste Code:		U159				
Waste Code Desc:		2-BUTANONE (I,T) (OR) METHYL ETHYL KETONE (MEK) (I,T)				
Waste Code:		U160				
Waste Code Desc:		2-BUTANONE, PEROXIDE (R,T) (OR) METHYL ETHYL KETONE PEROXIDE (R,T)				
Waste Code:		U161				
Waste Code Desc:		4-METHYL-2-PENTANONE (I) (OR) METHYL ISOBUTYL KETONE (I) (OR) PENTANOL, 4-METHYL-				
Waste Code:		U165				
Waste Code Desc:		NAPHTHALENE				
Waste Code:		U169				
Waste Code Desc:		BENZENE, NITRO- (OR) NITROBENZENE (I,T)				
Waste Code:		U185				
Waste Code Desc:		BENZENE, PENTACHLORONITRO- (OR) PENTACHLORONITROBENZENE (PCNB)				
Waste Code:		U188				
Waste Code Desc:		PHENOL				
Waste Code:		U189				
Waste Code Desc:		PHOSPHORUS SULFIDE (R) (OR) SULFUR PHOSPHIDE (R)				
Waste Code:		U196				
Waste Code Desc:		PYRIDINE				
Waste Code:		U210				
Waste Code Desc:		ETHENE, TETRACHLORO- (OR) TETRACHLOROETHYLENE				
Waste Code:		U211				
Waste Code Desc:		CARBON TETRACHLORIDE (OR) METHANE, TETRACHLORO-				
Waste Code:		U213				
Waste Code Desc:		FURAN, TETRAHYDRO-(I) (OR) TETRAHYDROFURAN (I)				
Waste Code:		U217				
Waste Code Desc:		NITRIC ACID, THALLIUM(1+) SALT (OR) THALLIUM(I) NITRATE				
Waste Code:		U220				
Waste Code Desc:		BENZENE, METHYL- (OR) TOLUENE				
Waste Code:		U223				
Waste Code Desc:		BENZENE, 1,3-DIISOCYANATOMETHYL- (R,T) (OR) TOLUENE DIISOCYANATE (R,T)				
Waste Code:		U226				
Waste Code Desc:		ETHANE, 1,1,1-TRICHLORO- (OR) METHYL CHLOROFORM				
Waste Code:		U227				
Waste Code Desc:		1,1,2-TRICHLOROETHANE (OR) ETHANE, 1,1,2-TRICHLORO-				
Waste Code:		U228				
Waste Code Desc:		ETHENE, TRICHLORO- (OR) TRICHLOROETHYLENE				
Waste Code:		U234				
Waste Code Desc:		1,3,5-TRINITROBENZENE (R,T) (OR) BENZENE, 1,3,5-TRINITRO-				

Map Key	Number of Records	Direction	Distance (mi/ft)	Elev/Diff (ft)	Site	DB
---------	----------------------	-----------	---------------------	-------------------	------	----

Waste Code:	U238
Waste Code Desc:	CARBAMIC ACID, ETHYL ESTER (OR) ETHYL CARBAMATE (URETHANE)
Waste Code:	U239
Waste Code Desc:	BENZENE, DIMETHYL- (I,T) (OR) XYLENE (I)
Waste Code:	U328
Waste Code Desc:	BENZENAMINE, 2-METHYL- (OR) O-TOLUIDINE
Waste Code:	U359
Waste Code Desc:	ETHANOL, 2-ETHOXY- (OR) ETHYLENE GLYCOL MONOETHYL ETHER
Waste Code:	U404
Waste Code Desc:	ETHANAMINE, N,N-DIETHYL- (OR) TRIETHYLAMINE

Hazardous Waste Handler Details

Seq No:	48
Receive Date:	20140624
Handler Name:	US DEPARTMENT OF ENERGY PANTEX PLANT
Fed Waste Generator:	1
Generator Code Description:	Large Quantity Generator
Source Type:	Notification

Waste Code Details

Waste Code:	D001
Waste Code Desc:	IGNITABLE WASTE
Waste Code:	D002
Waste Code Desc:	CORROSIVE WASTE
Waste Code:	D003
Waste Code Desc:	REACTIVE WASTE
Waste Code:	D004
Waste Code Desc:	ARSENIC
Waste Code:	D005
Waste Code Desc:	BARIUM
Waste Code:	D006
Waste Code Desc:	CADMIUM
Waste Code:	D007
Waste Code Desc:	CHROMIUM
Waste Code:	D008
Waste Code Desc:	LEAD
Waste Code:	D009
Waste Code Desc:	MERCURY
Waste Code:	D010
Waste Code Desc:	SELENIUM
Waste Code:	D011
Waste Code Desc:	SILVER
Waste Code:	D012
Waste Code Desc:	ENDRIN (1,2,3,4,10,10-HEXACHLORO-1,7-EPOXY-1,4,4A,5,6,7,8,8A-OCTAHYDRO-1,4-ENDO, ENDO-5,8-DIMETH-ANO-NAPHTHALENE)
Waste Code:	D013
Waste Code Desc:	LINDANE (1,2,3,4,5,6-HEXA-CHLOROCYCLOHEXANE, GAMMA ISOMER)

Map Key	Number of Records	Direction	Distance (mi/ft)	Elev/Diff (ft)	Site	DB
Waste Code:		D014				
Waste Code Desc:		METHOXYCHLOR (1,1,1-TRICHLORO-2,2-BIS [P-METHOXYPHENYL] ETHANE)				
Waste Code:		D015				
Waste Code Desc:		TOXAPHENE (C10 H10 CL8, TECHNICAL CHLORINATED CAMPHENE, 67-69 PERCENT CHLORINE)				
Waste Code:		D016				
Waste Code Desc:		2,4-D (2,4-DICHLOROPHENOXYACETIC ACID)				
Waste Code:		D017				
Waste Code Desc:		2,4,5-TP SILVEX (2,4,5-TRICHLOROPHENOXYPROPIONIC ACID)				
Waste Code:		D018				
Waste Code Desc:		BENZENE				
Waste Code:		D019				
Waste Code Desc:		CARBON TETRACHLORIDE				
Waste Code:		D020				
Waste Code Desc:		CHLORDANE				
Waste Code:		D021				
Waste Code Desc:		CHLOROBENZENE				
Waste Code:		D022				
Waste Code Desc:		CHLOROFORM				
Waste Code:		D023				
Waste Code Desc:		O-CRESOL				
Waste Code:		D024				
Waste Code Desc:		M-CRESOL				
Waste Code:		D025				
Waste Code Desc:		P-CRESOL				
Waste Code:		D026				
Waste Code Desc:		CRESOL				
Waste Code:		D027				
Waste Code Desc:		1,4-DICHLOROBENZENE				
Waste Code:		D028				
Waste Code Desc:		1,2-DICHLOROETHANE				
Waste Code:		D029				
Waste Code Desc:		1,1-DICHLOROETHYLENE				
Waste Code:		D030				
Waste Code Desc:		2,4-DINITROTOLUENE				
Waste Code:		D031				
Waste Code Desc:		HEPTACHLOR (AND ITS EPOXIDE)				
Waste Code:		D032				
Waste Code Desc:		HEXACHLOROBENZENE				
Waste Code:		D033				
Waste Code Desc:		HEXACHLOROBUTADIENE				
Waste Code:		D034				
Waste Code Desc:		HEXACHLOROETHANE				
Waste Code:		D035				
Waste Code Desc:		METHYL ETHYL KETONE				
Waste Code:		D036				
Waste Code Desc:		NITROBENZENE				

Map Key	Number of Records	Direction	Distance (mi/ft)	Elev/Diff (ft)	Site	DB
Waste Code: Waste Code Desc:					D037 PENTACHLOROPHENOL	
Waste Code: Waste Code Desc:					D038 PYRIDINE	
Waste Code: Waste Code Desc:					D039 TETRACHLOROETHYLENE	
Waste Code: Waste Code Desc:					D040 TRICHLOROETHYLENE	
Waste Code: Waste Code Desc:					D041 2,4,5-TRICHLOROPHENOL	
Waste Code: Waste Code Desc:					D042 2,4,6-TRICHLOROPHENOL	
Waste Code: Waste Code Desc:					D043 VINYL CHLORIDE	
Waste Code: Waste Code Desc:					F001 THE FOLLOWING SPENT HALOGENATED SOLVENTS USED IN DEGREASING: TETRACHLOROETHYLENE, TRICHLOROETHYLENE, METHYLENE CHLORIDE, 1,1,1-TRICHLOROETHANE, CARBON TETRACHLORIDE AND CHLORINATED FLUOROCARBONS; ALL SPENT SOLVENT MIXTURES/BLENDS USED IN DEGREASING CONTAINING, BEFORE USE, A TOTAL OF TEN PERCENT OR MORE (BY VOLUME) OF ONE OR MORE OF THE ABOVE HALOGENATED SOLVENTS OR THOSE SOLVENTS LISTED IN F002, F004, AND F005; AND STILL BOTTOMS FROM THE RECOVERY OF THESE SPENT SOLVENTS AND SPENT SOLVENT MIXTURES.	
Waste Code: Waste Code Desc:					F002 THE FOLLOWING SPENT HALOGENATED SOLVENTS: TETRACHLOROETHYLENE, METHYLENE CHLORIDE, TRICHLOROETHYLENE, 1,1,1-TRICHLOROETHANE, CHLOROBENZENE, 1,1,2-TRICHLORO-1,2,2-TRIFLUOROETHANE, ORTHO-DICHLOROBENZENE, TRICHLOROFLUOROMETHANE, AND 1,1,2, TRICHLOROETHANE; ALL SPENT SOLVENT MIXTURES/BLENDS CONTAINING, BEFORE USE, A TOTAL OF TEN PERCENT OR MORE (BY VOLUME) OF ONE OR MORE OF THE ABOVE HALOGENATED SOLVENTS OR THOSE SOLVENTS LISTED IN F001, F004, AND F005; AND STILL BOTTOMS FROM THE RECOVERY OF THESE SPENT SOLVENTS AND SPENT SOLVENT MIXTURES.	
Waste Code: Waste Code Desc:					F003 THE FOLLOWING SPENT NONHALOGENATED SOLVENTS: XYLENE, ACETONE, ETHYL ACETATE, ETHYL BENZENE, ETHYL ETHER, METHYL ISOBUTYL KETONE, N-BUTYL ALCOHOL, CYCLOHEXANONE, AND METHANOL; ALL SPENT SOLVENT MIXTURES/BLENDS CONTAINING, BEFORE USE, ONLY THE ABOVE SPENT NONHALOGENATED SOLVENTS; AND ALL SPENT SOLVENT MIXTURES/BLENDS CONTAINING, BEFORE USE, ONE OR MORE OF THE ABOVE NONHALOGENATED SOLVENTS, AND A TOTAL OF TEN PERCENT OR MORE (BY VOLUME) OF ONE OR MORE OF THOSE SOLVENTS LISTED IN F001, F002, F004, AND F005; AND STILL BOTTOMS FROM THE RECOVERY OF THESE SPENT SOLVENTS AND SPENT SOLVENT MIXTURES.	
Waste Code: Waste Code Desc:					F004 THE FOLLOWING SPENT NONHALOGENATED SOLVENTS: CRESOLS, CRESYLIC ACID, AND NITROBENZENE; AND THE STILL BOTTOMS FROM THE RECOVERY OF THESE SOLVENTS; ALL SPENT SOLVENT MIXTURES/BLENDS CONTAINING, BEFORE USE, A TOTAL OF TEN PERCENT OR MORE (BY VOLUME) OF ONE OR MORE OF THE ABOVE NONHALOGENATED SOLVENTS OR THOSE SOLVENTS LISTED IN F001, F002, AND F005; AND STILL BOTTOMS FROM THE RECOVERY OF THESE SPENT SOLVENTS AND SPENT SOLVENT MIXTURES.	
Waste Code: Waste Code Desc:					F005 THE FOLLOWING SPENT NONHALOGENATED SOLVENTS: TOLUENE, METHYL ETHYL KETONE, CARBON DISULFIDE, ISOBUTANOL, PYRIDINE, BENZENE, 2-ETHOXYETHANOL, AND 2-NITROPROPANE; ALL SPENT SOLVENT MIXTURES/BLENDS CONTAINING, BEFORE USE, A TOTAL OF TEN PERCENT OR MORE (BY VOLUME) OF ONE OR MORE OF THE ABOVE NONHALOGENATED SOLVENTS OR THOSE SOLVENTS LISTED IN F001, F002, OR F004; AND STILL BOTTOMS FROM THE RECOVERY OF THESE SPENT SOLVENTS AND SPENT SOLVENT MIXTURES.	
Waste Code: Waste Code Desc:					F006 WASTEWATER TREATMENT SLUDGES FROM ELECTROPLATING OPERATIONS, EXCEPT FROM THE FOLLOWING PROCESSES: (1) SULFURIC ACID ANODIZING OF ALUMINUM; (2) TIN PLATING ON CARBON STEEL; (3) ZINC PLATING (SEGREGATED BASIS) ON CARBON STEEL; (4) ALUMINUM OR ZINC-ALUMINUM PLATING ON CARBON STEEL; (5) CLEANING/STRIPPING ASSOCIATED WITH TIN, ZINC, AND ALUMINUM PLATING ON CARBON STEEL; AND (6) CHEMICAL ETCHING AND MILLING OF ALUMINUM.	

Map Key	Number of Records	Direction	Distance (mi/ft)	Elev/Diff (ft)	Site	DB
Waste Code:					K044	
Waste Code Desc:					WASTEWATER TREATMENT SLUDGES FROM THE MANUFACTURING AND PROCESSING OF EXPLOSIVES.	
Waste Code:					K045	
Waste Code Desc:					SPENT CARBON FROM THE TREATMENT OF WASTEWATER CONTAINING EXPLOSIVES.	
Waste Code:					P004	
Waste Code Desc:					1,4,5,8-DIMETHANONAPHTHALENE, 1,2,3,4,10,10-HEXA-CHLORO-1,4,4A,5,8,8A,-HEXAHYDRO-, (1ALPHA, 4ALPHA, 4ABETA, 5ALPHA, 8ALPHA, 8ABETA)- (OR) ALDRIN	
Waste Code:					P005	
Waste Code Desc:					2-PROPEN-1-OL (OR) ALLYL ALCOHOL	
Waste Code:					P018	
Waste Code Desc:					BRUCINE (OR) STRYCHNIDIN-10-ONE, 2,3-DIMETHOXY-	
Waste Code:					P021	
Waste Code Desc:					CALCIUM CYANIDE (OR) CALCIUM CYANIDE CA(CN)2	
Waste Code:					P022	
Waste Code Desc:					CARBON DISULFIDE	
Waste Code:					P051	
Waste Code Desc:					2,7:3,6-DIMETHANONAPHTH[2,3-B]OXIRENE, 3,4,5,6,9,9-HEXACHLORO-1A,2,2A,3,6,6A,7,7A-OCTAHYDRO-, (1AALPHA, 2BETA, 2ABETA, 3ALPHA, 6ALPHA, 6ABETA, 7BETA, 7AALPHA)- & METABOLITES (OR) ENDRIN (OR) ENDRIN, & METABOLITES	
Waste Code:					P077	
Waste Code Desc:					BENZENAMINE, 4-NITRO- (OR) P-NITROANILINE	
Waste Code:					P082	
Waste Code Desc:					METHANIMINE, N-METHYL-N-NITROSO- (OR) N-NITROSODIMETHYLAMINE	
Waste Code:					P095	
Waste Code Desc:					CARBONIC DICHLORIDE (OR) PHOSGENE	
Waste Code:					P105	
Waste Code Desc:					SODIUM AZIDE	
Waste Code:					P106	
Waste Code Desc:					SODIUM CYANIDE (OR) SODIUM CYANIDE NA(CN)	
Waste Code:					U001	
Waste Code Desc:					ACETALDEHYDE (I) (OR) ETHANAL (I)	
Waste Code:					U002	
Waste Code Desc:					2-PROPANONE (I) (OR) ACETONE (I)	
Waste Code:					U003	
Waste Code Desc:					ACETONITRILE (I,T)	
Waste Code:					U011	
Waste Code Desc:					1H-1,2,4-TRIAZOL-3-AMINE (OR) AMITROLE	
Waste Code:					U012	
Waste Code Desc:					ANILINE (I,T) (OR) BENZENAMINE (I,T)	
Waste Code:					U019	
Waste Code Desc:					BENZENE (I,T)	
Waste Code:					U031	
Waste Code Desc:					1-BUTANOL (I) (OR) N-BUTYL ALCOHOL (I)	
Waste Code:					U037	
Waste Code Desc:					BENZENE, CHLORO- (OR) CHLOROBENZENE	
Waste Code:					U041	

Map Key	Number of Records	Direction	Distance (mi/ft)	Elev/Diff (ft)	Site	DB
Waste Code Desc:					EPICHLOROHYDRIN (OR) OXIRANE, (CHLOROMETHYL)-	
Waste Code:					U044	
Waste Code Desc:					CHLOROFORM (OR) METHANE, TRICHLORO-	
Waste Code:					U056	
Waste Code Desc:					BENZENE, HEXAHYDRO- (I) (OR) CYCLOHEXANE (I)	
Waste Code:					U057	
Waste Code Desc:					CYCLOHEXANONE (I)	
Waste Code:					U061	
Waste Code Desc:					BENZENE, 1,1'-(2,2,2-TRICHLOROETHYLIDENE)BIS[4-CHLORO- (OR) DDT	
Waste Code:					U069	
Waste Code Desc:					1,2-BENZENEDICARBOXYLIC ACID, DIBUTYL ESTER (OR) DIBUTYL PHTHALATE	
Waste Code:					U070	
Waste Code Desc:					BENZENE, 1,2-DICHLORO- (OR) O-DICHLOROBENZENE	
Waste Code:					U075	
Waste Code Desc:					DICHLORODIFLUOROMETHANE (OR) METHANE, DICHLORODIFLUORO-	
Waste Code:					U077	
Waste Code Desc:					ETHANE, 1,2-DICHLORO- (OR) ETHYLENE DICHLORIDE	
Waste Code:					U080	
Waste Code Desc:					METHANE, DICHLORO- (OR) METHYLENE CHLORIDE	
Waste Code:					U108	
Waste Code Desc:					1,4-DIETHYLENEOXIDE (OR) 1,4-DIOXANE	
Waste Code:					U112	
Waste Code Desc:					ACETIC ACID, ETHYL ESTER (I) (OR) ETHYL ACETATE (I)	
Waste Code:					U121	
Waste Code Desc:					METHANE, TRICHLOROFLUORO- (OR) TRICHLOROMONOFLUOROMETHANE	
Waste Code:					U123	
Waste Code Desc:					FORMIC ACID (C,T)	
Waste Code:					U129	
Waste Code Desc:					CYCLOHEXANE, 1,2,3,4,5,6-HEXACHLORO-, (1ALPHA, 2ALPHA, 3BETA, 4ALPHA, 5ALPHA, 6BETA)- (OR) LINDANE	
Waste Code:					U133	
Waste Code Desc:					HYDRAZINE (R,T)	
Waste Code:					U134	
Waste Code Desc:					HYDROFLUORIC ACID (C,T) (OR) HYDROGEN FLUORIDE (C,T)	
Waste Code:					U138	
Waste Code Desc:					METHANE, IODO- (OR) METHYL IODIDE	
Waste Code:					U140	
Waste Code Desc:					1-PROPANOL, 2-METHYL- (I,T) (OR) ISOBUTYL ALCOHOL (I,T)	
Waste Code:					U147	
Waste Code Desc:					2,5-FURANDIONE (OR) MALEIC ANHYDRIDE	
Waste Code:					U151	
Waste Code Desc:					MERCURY	
Waste Code:					U154	
Waste Code Desc:					METHANOL (I) (OR) METHYL ALCOHOL (I)	
Waste Code:					U157	
Waste Code Desc:					3-METHYLCHOLANTHRENE (OR) BENZ[J]ACEANTHRYLENE, 1,2-DIHYDRO-3-METHYL-	

Map Key	Number of Records	Direction	Distance (mi/ft)	Elev/Diff (ft)	Site	DB
Waste Code:			U158			
Waste Code Desc:			4,4'-METHYLENEBIS(2-CHLOROANILINE) (OR) BENZENAMINE, 4,4'-METHYLENEBIS[2-CHLORO-			
Waste Code:			U159			
Waste Code Desc:			2-BUTANONE (I,T) (OR) METHYL ETHYL KETONE (MEK) (I,T)			
Waste Code:			U160			
Waste Code Desc:			2-BUTANONE, PEROXIDE (R,T) (OR) METHYL ETHYL KETONE PEROXIDE (R,T)			
Waste Code:			U161			
Waste Code Desc:			4-METHYL-2-PENTANONE (I) (OR) METHYL ISOBUTYL KETONE (I) (OR) PENTANOL, 4-METHYL-			
Waste Code:			U165			
Waste Code Desc:			NAPHTHALENE			
Waste Code:			U169			
Waste Code Desc:			BENZENE, NITRO- (OR) NITROBENZENE (I,T)			
Waste Code:			U185			
Waste Code Desc:			BENZENE, PENTACHLORONITRO- (OR) PENTACHLORONITROBENZENE (PCNB)			
Waste Code:			U188			
Waste Code Desc:			PHENOL			
Waste Code:			U189			
Waste Code Desc:			PHOSPHORUS SULFIDE (R) (OR) SULFUR PHOSPHIDE (R)			
Waste Code:			U196			
Waste Code Desc:			PYRIDINE			
Waste Code:			U210			
Waste Code Desc:			ETHENE, TETRACHLORO- (OR) TETRACHLOROETHYLENE			
Waste Code:			U211			
Waste Code Desc:			CARBON TETRACHLORIDE (OR) METHANE, TETRACHLORO-			
Waste Code:			U213			
Waste Code Desc:			FURAN, TETRAHYDRO-(I) (OR) TETRAHYDROFURAN (I)			
Waste Code:			U217			
Waste Code Desc:			NITRIC ACID, THALLIUM(1+) SALT (OR) THALLIUM(I) NITRATE			
Waste Code:			U220			
Waste Code Desc:			BENZENE, METHYL- (OR) TOLUENE			
Waste Code:			U223			
Waste Code Desc:			BENZENE, 1,3-DIISOCYANATOMETHYL- (R,T) (OR) TOLUENE DIISOCYANATE (R,T)			
Waste Code:			U226			
Waste Code Desc:			ETHANE, 1,1,1-TRICHLORO- (OR) METHYL CHLOROFORM			
Waste Code:			U227			
Waste Code Desc:			1,1,2-TRICHLOROETHANE (OR) ETHANE, 1,1,2-TRICHLORO-			
Waste Code:			U228			
Waste Code Desc:			ETHENE, TRICHLORO- (OR) TRICHLOROETHYLENE			
Waste Code:			U234			
Waste Code Desc:			1,3,5-TRINITROBENZENE (R,T) (OR) BENZENE, 1,3,5-TRINITRO-			
Waste Code:			U238			
Waste Code Desc:			CARBAMIC ACID, ETHYL ESTER (OR) ETHYL CARBAMATE (URETHANE)			
Waste Code:			U239			
Waste Code Desc:			BENZENE, DIMETHYL- (I,T) (OR) XYLENE (I)			
Waste Code:			U328			
Waste Code Desc:			BENZENAMINE, 2-METHYL- (OR) O-TOLUIDINE			

Map Key	Number of Records	Direction	Distance (mi/ft)	Elev/Diff (ft)	Site	DB
Waste Code:		U359				
Waste Code Desc:		ETHANOL, 2-ETHOXY- (OR) ETHYLENE GLYCOL MONOETHYL ETHER				
Waste Code:		U404				
Waste Code Desc:		ETHANAMINE, N,N-DIETHYL- (OR) TRIETHYLAMINE				

Hazardous Waste Handler Details

Seq No: 49
 Receive Date: 20140709
 Handler Name: US DEPARTMENT OF ENERGY PANTEX PLANT
 Fed Waste Generator: 1
 Generator Code Description: Large Quantity Generator
 Source Type: Notification

Waste Code Details

Waste Code: D001
 Waste Code Desc: IGNITABLE WASTE

Waste Code: D002
 Waste Code Desc: CORROSIVE WASTE

Waste Code: D003
 Waste Code Desc: REACTIVE WASTE

Waste Code: D004
 Waste Code Desc: ARSENIC

Waste Code: D005
 Waste Code Desc: BARIUM

Waste Code: D006
 Waste Code Desc: CADMIUM

Waste Code: D007
 Waste Code Desc: CHROMIUM

Waste Code: D008
 Waste Code Desc: LEAD

Waste Code: D009
 Waste Code Desc: MERCURY

Waste Code: D010
 Waste Code Desc: SELENIUM

Waste Code: D011
 Waste Code Desc: SILVER

Waste Code: D012
 Waste Code Desc: ENDRIN (1,2,3,4,10,10-HEXACHLORO-1,7-EPOXY-1,4,4A,5,6,7,8,8A-OCTAHYDRO-1,4-ENDO, ENDO-5,8-DIMETH-ANO-NAPHTHALENE)

Waste Code: D013
 Waste Code Desc: LINDANE (1,2,3,4,5,6-HEXA-CHLOROCYCLOHEXANE, GAMMA ISOMER)

Waste Code: D014
 Waste Code Desc: METHOXYCHLOR (1,1,1-TRICHLORO-2,2-BIS [P-METHOXYPHENYL] ETHANE)

Waste Code: D015
 Waste Code Desc: TOXAPHENE (C10 H10 CL8, TECHNICAL CHLORINATED CAMPHENE, 67-69 PERCENT CHLORINE)

Waste Code: D016
 Waste Code Desc: 2,4-D (2,4-DICHLOROPHENOXYACETIC ACID)

Waste Code: D017

Map Key	Number of Records	Direction	Distance (mi/ft)	Elev/Diff (ft)	Site	DB
Waste Code Desc:		2,4,5-TP SILVEX (2,4,5-TRICHLOROPHENOXYPROPIONIC ACID)				
Waste Code:		D018				
Waste Code Desc:		BENZENE				
Waste Code:		D019				
Waste Code Desc:		CARBON TETRACHLORIDE				
Waste Code:		D020				
Waste Code Desc:		CHLORDANE				
Waste Code:		D021				
Waste Code Desc:		CHLOROBENZENE				
Waste Code:		D022				
Waste Code Desc:		CHLOROFORM				
Waste Code:		D023				
Waste Code Desc:		O-CRESOL				
Waste Code:		D024				
Waste Code Desc:		M-CRESOL				
Waste Code:		D025				
Waste Code Desc:		P-CRESOL				
Waste Code:		D026				
Waste Code Desc:		CRESOL				
Waste Code:		D027				
Waste Code Desc:		1,4-DICHLOROBENZENE				
Waste Code:		D028				
Waste Code Desc:		1,2-DICHLOROETHANE				
Waste Code:		D029				
Waste Code Desc:		1,1-DICHLOROETHYLENE				
Waste Code:		D030				
Waste Code Desc:		2,4-DINITROTOLUENE				
Waste Code:		D031				
Waste Code Desc:		HEPTACHLOR (AND ITS EPOXIDE)				
Waste Code:		D032				
Waste Code Desc:		HEXACHLOROBENZENE				
Waste Code:		D033				
Waste Code Desc:		HEXACHLOROBUTADIENE				
Waste Code:		D034				
Waste Code Desc:		HEXACHLOROETHANE				
Waste Code:		D035				
Waste Code Desc:		METHYL ETHYL KETONE				
Waste Code:		D036				
Waste Code Desc:		NITROBENZENE				
Waste Code:		D037				
Waste Code Desc:		PENTACHLOROPHENOL				
Waste Code:		D038				
Waste Code Desc:		PYRIDINE				
Waste Code:		D039				
Waste Code Desc:		TETRACHLOROETHYLENE				
Waste Code:		D040				

<i>Map Key</i>	<i>Number of Records</i>	<i>Direction</i>	<i>Distance (mi/ft)</i>	<i>Elev/Diff (ft)</i>	<i>Site</i>	<i>DB</i>
Waste Code Desc:		TRICHLOROETHYLENE				
Waste Code:		D041				
Waste Code Desc:		2,4,5-TRICHLOROPHENOL				
Waste Code:		D042				
Waste Code Desc:		2,4,6-TRICHLOROPHENOL				
Waste Code:		D043				
Waste Code Desc:		VINYL CHLORIDE				
Waste Code:		F001				
Waste Code Desc:		THE FOLLOWING SPENT HALOGENATED SOLVENTS USED IN DEGREASING: TETRACHLOROETHYLENE, TRICHLOROETHYLENE, METHYLENE CHLORIDE, 1,1,1-TRICHLOROETHANE, CARBON TETRACHLORIDE AND CHLORINATED FLUOROCARBONS; ALL SPENT SOLVENT MIXTURES/BLENDS USED IN DEGREASING CONTAINING, BEFORE USE, A TOTAL OF TEN PERCENT OR MORE (BY VOLUME) OF ONE OR MORE OF THE ABOVE HALOGENATED SOLVENTS OR THOSE SOLVENTS LISTED IN F002, F004, AND F005; AND STILL BOTTOMS FROM THE RECOVERY OF THESE SPENT SOLVENTS AND SPENT SOLVENT MIXTURES.				
Waste Code:		F002				
Waste Code Desc:		THE FOLLOWING SPENT HALOGENATED SOLVENTS: TETRACHLOROETHYLENE, METHYLENE CHLORIDE, TRICHLOROETHYLENE, 1,1,1-TRICHLOROETHANE, CHLOROBENZENE, 1,1,2-TRICHLORO-1,2,2-TRIFLUOROETHANE, ORTHO-DICHLOROBENZENE, TRICHLOROFLUOROMETHANE, AND 1,1,2, TRICHLOROETHANE; ALL SPENT SOLVENT MIXTURES/BLENDS CONTAINING, BEFORE USE, A TOTAL OF TEN PERCENT OR MORE (BY VOLUME) OF ONE OR MORE OF THE ABOVE HALOGENATED SOLVENTS OR THOSE SOLVENTS LISTED IN F001, F004, AND F005; AND STILL BOTTOMS FROM THE RECOVERY OF THESE SPENT SOLVENTS AND SPENT SOLVENT MIXTURES.				
Waste Code:		F003				
Waste Code Desc:		THE FOLLOWING SPENT NONHALOGENATED SOLVENTS: XYLENE, ACETONE, ETHYL ACETATE, ETHYL BENZENE, ETHYL ETHER, METHYL ISOBUTYL KETONE, N-BUTYL ALCOHOL, CYCLOHEXANONE, AND METHANOL; ALL SPENT SOLVENT MIXTURES/BLENDS CONTAINING, BEFORE USE, ONLY THE ABOVE SPENT NONHALOGENATED SOLVENTS; AND ALL SPENT SOLVENT MIXTURES/BLENDS CONTAINING, BEFORE USE, ONE OR MORE OF THE ABOVE NONHALOGENATED SOLVENTS, AND A TOTAL OF TEN PERCENT OR MORE (BY VOLUME) OF ONE OR MORE OF THOSE SOLVENTS LISTED IN F001, F002, F004, AND F005; AND STILL BOTTOMS FROM THE RECOVERY OF THESE SPENT SOLVENTS AND SPENT SOLVENT MIXTURES.				
Waste Code:		F004				
Waste Code Desc:		THE FOLLOWING SPENT NONHALOGENATED SOLVENTS: CRESOLS, CRESYLIC ACID, AND NITROBENZENE; AND THE STILL BOTTOMS FROM THE RECOVERY OF THESE SOLVENTS; ALL SPENT SOLVENT MIXTURES/BLENDS CONTAINING, BEFORE USE, A TOTAL OF TEN PERCENT OR MORE (BY VOLUME) OF ONE OR MORE OF THE ABOVE NONHALOGENATED SOLVENTS OR THOSE SOLVENTS LISTED IN F001, F002, AND F005; AND STILL BOTTOMS FROM THE RECOVERY OF THESE SPENT SOLVENTS AND SPENT SOLVENT MIXTURES.				
Waste Code:		F005				
Waste Code Desc:		THE FOLLOWING SPENT NONHALOGENATED SOLVENTS: TOLUENE, METHYL ETHYL KETONE, CARBON DISULFIDE, ISOBUTANOL, PYRIDINE, BENZENE, 2-ETHOXYETHANOL, AND 2-NITROPROPANE; ALL SPENT SOLVENT MIXTURES/BLENDS CONTAINING, BEFORE USE, A TOTAL OF TEN PERCENT OR MORE (BY VOLUME) OF ONE OR MORE OF THE ABOVE NONHALOGENATED SOLVENTS OR THOSE SOLVENTS LISTED IN F001, F002, OR F004; AND STILL BOTTOMS FROM THE RECOVERY OF THESE SPENT SOLVENTS AND SPENT SOLVENT MIXTURES.				
Waste Code:		F006				
Waste Code Desc:		WASTEWATER TREATMENT SLUDGES FROM ELECTROPLATING OPERATIONS, EXCEPT FROM THE FOLLOWING PROCESSES: (1) SULFURIC ACID ANODIZING OF ALUMINUM; (2) TIN PLATING ON CARBON STEEL; (3) ZINC PLATING (SEGREGATED BASIS) ON CARBON STEEL; (4) ALUMINUM OR ZINC-ALUMINUM PLATING ON CARBON STEEL; (5) CLEANING/STRIPPING ASSOCIATED WITH TIN, ZINC, AND ALUMINUM PLATING ON CARBON STEEL; AND (6) CHEMICAL ETCHING AND MILLING OF ALUMINUM.				
Waste Code:		K044				
Waste Code Desc:		WASTEWATER TREATMENT SLUDGES FROM THE MANUFACTURING AND PROCESSING OF EXPLOSIVES.				
Waste Code:		K045				
Waste Code Desc:		SPENT CARBON FROM THE TREATMENT OF WASTEWATER CONTAINING EXPLOSIVES.				
Waste Code:		P004				
Waste Code Desc:		1,4,5,8-DIMETHANONAPHTHALENE, 1,2,3,4,10,10-HEXA-CHLORO-1,4,4A,5,8,8A,-HEXAHYDRO-, (1ALPHA,				

Map Key	Number of Records	Direction	Distance (mi/ft)	Elev/Diff (ft)	Site	DB
					4ALPHA, 4ABETA, 5ALPHA, 8ALPHA, 8ABETA)- (OR) ALDRIN	
Waste Code:					P005	
Waste Code Desc:					2-PROPEN-1-OL (OR) ALLYL ALCOHOL	
Waste Code:					P018	
Waste Code Desc:					BRUCINE (OR) STRYCHNIDIN-10-ONE, 2,3-DIMETHOXY-	
Waste Code:					P021	
Waste Code Desc:					CALCIUM CYANIDE (OR) CALCIUM CYANIDE CA(CN)2	
Waste Code:					P022	
Waste Code Desc:					CARBON DISULFIDE	
Waste Code:					P051	
Waste Code Desc:					2,7:3,6-DIMETHANONAPHTH[2,3-B]OXIRENE, 3,4,5,6,9,9-HEXACHLORO-1A,2,2A,3,6,6A,7,7A-OCTAHYDRO-, (1AALPHA, 2BETA, 2ABETA, 3ALPHA, 6ALPHA, 6ABETA, 7BETA, 7AALPHA)- & METABOLITES (OR) ENDRIN (OR) ENDRIN, & METABOLITES	
Waste Code:					P077	
Waste Code Desc:					BENZENAMINE, 4-NITRO- (OR) P-NITROANILINE	
Waste Code:					P082	
Waste Code Desc:					METHANIMINE, N-METHYL-N-NITROSO- (OR) N-NITROSODIMETHYLAMINE	
Waste Code:					P095	
Waste Code Desc:					CARBONIC DICHLORIDE (OR) PHOSGENE	
Waste Code:					P105	
Waste Code Desc:					SODIUM AZIDE	
Waste Code:					P106	
Waste Code Desc:					SODIUM CYANIDE (OR) SODIUM CYANIDE NA(CN)	
Waste Code:					U001	
Waste Code Desc:					ACETALDEHYDE (I) (OR) ETHANAL (I)	
Waste Code:					U002	
Waste Code Desc:					2-PROPANONE (I) (OR) ACETONE (I)	
Waste Code:					U003	
Waste Code Desc:					ACETONITRILE (I,T)	
Waste Code:					U011	
Waste Code Desc:					1H-1,2,4-TRIAZOL-3-AMINE (OR) AMITROLE	
Waste Code:					U012	
Waste Code Desc:					ANILINE (I,T) (OR) BENZENAMINE (I,T)	
Waste Code:					U019	
Waste Code Desc:					BENZENE (I,T)	
Waste Code:					U031	
Waste Code Desc:					1-BUTANOL (I) (OR) N-BUTYL ALCOHOL (I)	
Waste Code:					U037	
Waste Code Desc:					BENZENE, CHLORO- (OR) CHLOROBENZENE	
Waste Code:					U041	
Waste Code Desc:					EPICHLOROHYDRIN (OR) OXIRANE, (CHLOROMETHYL)-	
Waste Code:					U044	
Waste Code Desc:					CHLOROFORM (OR) METHANE, TRICHLORO-	
Waste Code:					U056	
Waste Code Desc:					BENZENE, HEXAHYDRO- (I) (OR) CYCLOHEXANE (I)	
Waste Code:					U057	
Waste Code Desc:					CYCLOHEXANONE (I)	

<i>Map Key</i>	<i>Number of Records</i>	<i>Direction</i>	<i>Distance (mi/ft)</i>	<i>Elev/Diff (ft)</i>	<i>Site</i>	<i>DB</i>
<i>Waste Code:</i>					U061	
<i>Waste Code Desc:</i>					BENZENE, 1,1'-(2,2,2-TRICHLOROETHYLIDENE)BIS[4-CHLORO- (OR) DDT	
<i>Waste Code:</i>					U069	
<i>Waste Code Desc:</i>					1,2-BENZENEDICARBOXYLIC ACID, DIBUTYL ESTER (OR) DIBUTYL PHTHALATE	
<i>Waste Code:</i>					U070	
<i>Waste Code Desc:</i>					BENZENE, 1,2-DICHLORO- (OR) O-DICHLOROBENZENE	
<i>Waste Code:</i>					U075	
<i>Waste Code Desc:</i>					DICHLORODIFLUOROMETHANE (OR) METHANE, DICHLORODIFLUORO-	
<i>Waste Code:</i>					U077	
<i>Waste Code Desc:</i>					ETHANE, 1,2-DICHLORO- (OR) ETHYLENE DICHLORIDE	
<i>Waste Code:</i>					U080	
<i>Waste Code Desc:</i>					METHANE, DICHLORO- (OR) METHYLENE CHLORIDE	
<i>Waste Code:</i>					U108	
<i>Waste Code Desc:</i>					1,4-DIETHYLENEOXIDE (OR) 1,4-DIOXANE	
<i>Waste Code:</i>					U112	
<i>Waste Code Desc:</i>					ACETIC ACID, ETHYL ESTER (I) (OR) ETHYL ACETATE (I)	
<i>Waste Code:</i>					U121	
<i>Waste Code Desc:</i>					METHANE, TRICHLOROFLUORO- (OR) TRICHLOROMONOFUOROMETHANE	
<i>Waste Code:</i>					U123	
<i>Waste Code Desc:</i>					FORMIC ACID (C,T)	
<i>Waste Code:</i>					U129	
<i>Waste Code Desc:</i>					CYCLOHEXANE, 1,2,3,4,5,6-HEXACHLORO-, (1ALPHA, 2ALPHA, 3BETA, 4ALPHA, 5ALPHA, 6BETA)- (OR) LINDANE	
<i>Waste Code:</i>					U133	
<i>Waste Code Desc:</i>					HYDRAZINE (R,T)	
<i>Waste Code:</i>					U134	
<i>Waste Code Desc:</i>					HYDROFLUORIC ACID (C,T) (OR) HYDROGEN FLUORIDE (C,T)	
<i>Waste Code:</i>					U138	
<i>Waste Code Desc:</i>					METHANE, IODO- (OR) METHYL IODIDE	
<i>Waste Code:</i>					U140	
<i>Waste Code Desc:</i>					1-PROPANOL, 2-METHYL- (I,T) (OR) ISOBUTYL ALCOHOL (I,T)	
<i>Waste Code:</i>					U147	
<i>Waste Code Desc:</i>					2,5-FURANDIONE (OR) MALEIC ANHYDRIDE	
<i>Waste Code:</i>					U151	
<i>Waste Code Desc:</i>					MERCURY	
<i>Waste Code:</i>					U154	
<i>Waste Code Desc:</i>					METHANOL (I) (OR) METHYL ALCOHOL (I)	
<i>Waste Code:</i>					U157	
<i>Waste Code Desc:</i>					3-METHYLCHOLANTHRENE (OR) BENZ[J]ACEANTHRYLENE, 1,2-DIHYDRO-3-METHYL-	
<i>Waste Code:</i>					U158	
<i>Waste Code Desc:</i>					4,4'-METHYLENEBIS(2-CHLOROANILINE) (OR) BENZENAMINE, 4,4'-METHYLENEBIS[2-CHLORO-	
<i>Waste Code:</i>					U159	
<i>Waste Code Desc:</i>					2-BUTANONE (I,T) (OR) METHYL ETHYL KETONE (MEK) (I,T)	
<i>Waste Code:</i>					U160	
<i>Waste Code Desc:</i>					2-BUTANONE, PEROXIDE (R,T) (OR) METHYL ETHYL KETONE PEROXIDE (R,T)	
<i>Waste Code:</i>					U161	

<i>Map Key</i>	<i>Number of Records</i>	<i>Direction</i>	<i>Distance (mi/ft)</i>	<i>Elev/Diff (ft)</i>	<i>Site</i>	<i>DB</i>
<i>Waste Code Desc:</i>		4-METHYL-2-PENTANONE (I) (OR) METHYL ISOBUTYL KETONE (I) (OR) PENTANOL, 4-METHYL-				
<i>Waste Code:</i>		U165				
<i>Waste Code Desc:</i>		NAPHTHALENE				
<i>Waste Code:</i>		U169				
<i>Waste Code Desc:</i>		BENZENE, NITRO- (OR) NITROBENZENE (I,T)				
<i>Waste Code:</i>		U185				
<i>Waste Code Desc:</i>		BENZENE, PENTACHLORONITRO- (OR) PENTACHLORONITROBENZENE (PCNB)				
<i>Waste Code:</i>		U188				
<i>Waste Code Desc:</i>		PHENOL				
<i>Waste Code:</i>		U189				
<i>Waste Code Desc:</i>		PHOSPHORUS SULFIDE (R) (OR) SULFUR PHOSPHIDE (R)				
<i>Waste Code:</i>		U196				
<i>Waste Code Desc:</i>		PYRIDINE				
<i>Waste Code:</i>		U210				
<i>Waste Code Desc:</i>		ETHENE, TETRACHLORO- (OR) TETRACHLOROETHYLENE				
<i>Waste Code:</i>		U211				
<i>Waste Code Desc:</i>		CARBON TETRACHLORIDE (OR) METHANE, TETRACHLORO-				
<i>Waste Code:</i>		U213				
<i>Waste Code Desc:</i>		FURAN, TETRAHYDRO-(I) (OR) TETRAHYDROFURAN (I)				
<i>Waste Code:</i>		U217				
<i>Waste Code Desc:</i>		NITRIC ACID, THALLIUM(1+) SALT (OR) THALLIUM(I) NITRATE				
<i>Waste Code:</i>		U220				
<i>Waste Code Desc:</i>		BENZENE, METHYL- (OR) TOLUENE				
<i>Waste Code:</i>		U223				
<i>Waste Code Desc:</i>		BENZENE, 1,3-DIISOCYANATOMETHYL- (R,T) (OR) TOLUENE DIISOCYANATE (R,T)				
<i>Waste Code:</i>		U226				
<i>Waste Code Desc:</i>		ETHANE, 1,1,1-TRICHLORO- (OR) METHYL CHLOROFORM				
<i>Waste Code:</i>		U227				
<i>Waste Code Desc:</i>		1,1,2-TRICHLOROETHANE (OR) ETHANE, 1,1,2-TRICHLORO-				
<i>Waste Code:</i>		U228				
<i>Waste Code Desc:</i>		ETHENE, TRICHLORO- (OR) TRICHLOROETHYLENE				
<i>Waste Code:</i>		U234				
<i>Waste Code Desc:</i>		1,3,5-TRINITROBENZENE (R,T) (OR) BENZENE, 1,3,5-TRINITRO-				
<i>Waste Code:</i>		U238				
<i>Waste Code Desc:</i>		CARBAMIC ACID, ETHYL ESTER (OR) ETHYL CARBAMATE (URETHANE)				
<i>Waste Code:</i>		U239				
<i>Waste Code Desc:</i>		BENZENE, DIMETHYL- (I,T) (OR) XYLENE (I)				
<i>Waste Code:</i>		U328				
<i>Waste Code Desc:</i>		BENZENAMINE, 2-METHYL- (OR) O-TOLUIDINE				
<i>Waste Code:</i>		U359				
<i>Waste Code Desc:</i>		ETHANOL, 2-ETHOXY- (OR) ETHYLENE GLYCOL MONOETHYL ETHER				
<i>Waste Code:</i>		U404				
<i>Waste Code Desc:</i>		ETHANAMINE, N,N-DIETHYL- (OR) TRIETHYLAMINE				

Hazardous Waste Handler Details

Seq No: 50

Map Key	Number of Records	Direction	Distance (mi/ft)	Elev/Diff (ft)	Site	DB
Receive Date:		20141106				
Handler Name:		US DEPARTMENT OF ENERGY PANTEX PLANT				
Fed Waste Generator:		1				
Generator Code Description:		Large Quantity Generator				
Source Type:		Notification				
<u>Waste Code Details</u>						
Waste Code:		D001				
Waste Code Desc:		IGNITABLE WASTE				
Waste Code:		D002				
Waste Code Desc:		CORROSIVE WASTE				
Waste Code:		D003				
Waste Code Desc:		REACTIVE WASTE				
Waste Code:		D004				
Waste Code Desc:		ARSENIC				
Waste Code:		D005				
Waste Code Desc:		BARIUM				
Waste Code:		D006				
Waste Code Desc:		CADMIUM				
Waste Code:		D007				
Waste Code Desc:		CHROMIUM				
Waste Code:		D008				
Waste Code Desc:		LEAD				
Waste Code:		D009				
Waste Code Desc:		MERCURY				
Waste Code:		D010				
Waste Code Desc:		SELENIUM				
Waste Code:		D011				
Waste Code Desc:		SILVER				
Waste Code:		D012				
Waste Code Desc:		ENDRIN (1,2,3,4,10,10-HEXACHLORO-1,7-EPOXY-1,4,4A,5,6,7,8,8A-OCTAHYDRO-1,4-ENDO, ENDO-5,8-DIMETH-ANO-NAPHTHALENE)				
Waste Code:		D013				
Waste Code Desc:		LINDANE (1,2,3,4,5,6-HEXA-CHLOROCYCLOHEXANE, GAMMA ISOMER)				
Waste Code:		D014				
Waste Code Desc:		METHOXYCHLOR (1,1,1-TRICHLORO-2,2-BIS [P-METHOXYPHENYL] ETHANE)				
Waste Code:		D015				
Waste Code Desc:		TOXAPHENE (C10 H10 CL8, TECHNICAL CHLORINATED CAMPHENE, 67-69 PERCENT CHLORINE)				
Waste Code:		D016				
Waste Code Desc:		2,4-D (2,4-DICHLOROPHENOXYACETIC ACID)				
Waste Code:		D017				
Waste Code Desc:		2,4,5-TP SILVEX (2,4,5-TRICHLOROPHENOXYPROPIONIC ACID)				
Waste Code:		D018				
Waste Code Desc:		BENZENE				
Waste Code:		D019				
Waste Code Desc:		CARBON TETRACHLORIDE				
Waste Code:		D020				
Waste Code Desc:		CHLORDANE				

Map Key	Number of Records	Direction	Distance (mi/ft)	Elev/Diff (ft)	Site	DB
Waste Code:		D021				
Waste Code Desc:		CHLOROBENZENE				
Waste Code:		D022				
Waste Code Desc:		CHLOROFORM				
Waste Code:		D023				
Waste Code Desc:		O-CRESOL				
Waste Code:		D024				
Waste Code Desc:		M-CRESOL				
Waste Code:		D025				
Waste Code Desc:		P-CRESOL				
Waste Code:		D026				
Waste Code Desc:		CRESOL				
Waste Code:		D027				
Waste Code Desc:		1,4-DICHLOROBENZENE				
Waste Code:		D028				
Waste Code Desc:		1,2-DICHLOROETHANE				
Waste Code:		D029				
Waste Code Desc:		1,1-DICHLOROETHYLENE				
Waste Code:		D030				
Waste Code Desc:		2,4-DINITROTOLUENE				
Waste Code:		D031				
Waste Code Desc:		HEPTACHLOR (AND ITS EPOXIDE)				
Waste Code:		D032				
Waste Code Desc:		HEXACHLOROBENZENE				
Waste Code:		D033				
Waste Code Desc:		HEXACHLOROBUTADIENE				
Waste Code:		D034				
Waste Code Desc:		HEXACHLOROETHANE				
Waste Code:		D035				
Waste Code Desc:		METHYL ETHYL KETONE				
Waste Code:		D036				
Waste Code Desc:		NITROBENZENE				
Waste Code:		D037				
Waste Code Desc:		PENTACHLOROPHENOL				
Waste Code:		D038				
Waste Code Desc:		PYRIDINE				
Waste Code:		D039				
Waste Code Desc:		TETRACHLOROETHYLENE				
Waste Code:		D040				
Waste Code Desc:		TRICHLOROETHYLENE				
Waste Code:		D041				
Waste Code Desc:		2,4,5-TRICHLOROPHENOL				
Waste Code:		D042				
Waste Code Desc:		2,4,6-TRICHLOROPHENOL				
Waste Code:		D043				
Waste Code Desc:		VINYL CHLORIDE				

Map Key	Number of Records	Direction	Distance (mi/ft)	Elev/Diff (ft)	Site	DB
Waste Code:			F001			
Waste Code Desc:			THE FOLLOWING SPENT HALOGENATED SOLVENTS USED IN DEGREASING: TETRACHLOROETHYLENE, TRICHLOROETHYLENE, METHYLENE CHLORIDE, 1,1,1-TRICHLOROETHANE, CARBON TETRACHLORIDE AND CHLORINATED FLUOROCARBONS; ALL SPENT SOLVENT MIXTURES/BLENDS USED IN DEGREASING CONTAINING, BEFORE USE, A TOTAL OF TEN PERCENT OR MORE (BY VOLUME) OF ONE OR MORE OF THE ABOVE HALOGENATED SOLVENTS OR THOSE SOLVENTS LISTED IN F002, F004, AND F005; AND STILL BOTTOMS FROM THE RECOVERY OF THESE SPENT SOLVENTS AND SPENT SOLVENT MIXTURES.			
Waste Code:			F002			
Waste Code Desc:			THE FOLLOWING SPENT HALOGENATED SOLVENTS: TETRACHLOROETHYLENE, METHYLENE CHLORIDE, TRICHLOROETHYLENE, 1,1,1-TRICHLOROETHANE, CHLOROBENZENE, 1,1,2-TRICHLORO-1,2,2-TRIFLUOROETHANE, ORTHO-DICHLOROBENZENE, TRICHLOROFLUOROMETHANE, AND 1,1,2, TRICHLOROETHANE; ALL SPENT SOLVENT MIXTURES/BLENDS CONTAINING, BEFORE USE, A TOTAL OF TEN PERCENT OR MORE (BY VOLUME) OF ONE OR MORE OF THE ABOVE HALOGENATED SOLVENTS OR THOSE SOLVENTS LISTED IN F001, F004, AND F005; AND STILL BOTTOMS FROM THE RECOVERY OF THESE SPENT SOLVENTS AND SPENT SOLVENT MIXTURES.			
Waste Code:			F003			
Waste Code Desc:			THE FOLLOWING SPENT NONHALOGENATED SOLVENTS: XYLENE, ACETONE, ETHYL ACETATE, ETHYL BENZENE, ETHYL ETHER, METHYL ISOBUTYL KETONE, N-BUTYL ALCOHOL, CYCLOHEXANONE, AND METHANOL; ALL SPENT SOLVENT MIXTURES/BLENDS CONTAINING, BEFORE USE, ONLY THE ABOVE SPENT NONHALOGENATED SOLVENTS; AND ALL SPENT SOLVENT MIXTURES/BLENDS CONTAINING, BEFORE USE, ONE OR MORE OF THE ABOVE NONHALOGENATED SOLVENTS, AND A TOTAL OF TEN PERCENT OR MORE (BY VOLUME) OF ONE OR MORE OF THOSE SOLVENTS LISTED IN F001, F002, F004, AND F005; AND STILL BOTTOMS FROM THE RECOVERY OF THESE SPENT SOLVENTS AND SPENT SOLVENT MIXTURES.			
Waste Code:			F004			
Waste Code Desc:			THE FOLLOWING SPENT NONHALOGENATED SOLVENTS: CRESOLS, CRESYLIC ACID, AND NITROBENZENE; AND THE STILL BOTTOMS FROM THE RECOVERY OF THESE SOLVENTS; ALL SPENT SOLVENT MIXTURES/BLENDS CONTAINING, BEFORE USE, A TOTAL OF TEN PERCENT OR MORE (BY VOLUME) OF ONE OR MORE OF THE ABOVE NONHALOGENATED SOLVENTS OR THOSE SOLVENTS LISTED IN F001, F002, AND F005; AND STILL BOTTOMS FROM THE RECOVERY OF THESE SPENT SOLVENTS AND SPENT SOLVENT MIXTURES.			
Waste Code:			F005			
Waste Code Desc:			THE FOLLOWING SPENT NONHALOGENATED SOLVENTS: TOLUENE, METHYL ETHYL KETONE, CARBON DISULFIDE, ISOBUTANOL, PYRIDINE, BENZENE, 2-ETHOXYETHANOL, AND 2-NITROPROPANE; ALL SPENT SOLVENT MIXTURES/BLENDS CONTAINING, BEFORE USE, A TOTAL OF TEN PERCENT OR MORE (BY VOLUME) OF ONE OR MORE OF THE ABOVE NONHALOGENATED SOLVENTS OR THOSE SOLVENTS LISTED IN F001, F002, OR F004; AND STILL BOTTOMS FROM THE RECOVERY OF THESE SPENT SOLVENTS AND SPENT SOLVENT MIXTURES.			
Waste Code:			F006			
Waste Code Desc:			WASTEWATER TREATMENT SLUDGES FROM ELECTROPLATING OPERATIONS, EXCEPT FROM THE FOLLOWING PROCESSES: (1) SULFURIC ACID ANODIZING OF ALUMINUM; (2) TIN PLATING ON CARBON STEEL; (3) ZINC PLATING (SEGREGATED BASIS) ON CARBON STEEL; (4) ALUMINUM OR ZINC-ALUMINUM PLATING ON CARBON STEEL; (5) CLEANING/STRIPPING ASSOCIATED WITH TIN, ZINC, AND ALUMINUM PLATING ON CARBON STEEL; AND (6) CHEMICAL ETCHING AND MILLING OF ALUMINUM.			
Waste Code:			K044			
Waste Code Desc:			WASTEWATER TREATMENT SLUDGES FROM THE MANUFACTURING AND PROCESSING OF EXPLOSIVES.			
Waste Code:			K045			
Waste Code Desc:			SPENT CARBON FROM THE TREATMENT OF WASTEWATER CONTAINING EXPLOSIVES.			
Waste Code:			P004			
Waste Code Desc:			1,4,5,8-DIMETHANONAPHTHALENE, 1,2,3,4,10,10-HEXA-CHLORO-1,4,4A,5,8,8A,-HEXAHYDRO-, (1ALPHA, 4ALPHA, 4ABETA, 5ALPHA, 8ALPHA, 8ABETA)- (OR) ALDRIN			
Waste Code:			P005			
Waste Code Desc:			2-PROPEN-1-OL (OR) ALLYL ALCOHOL			
Waste Code:			P018			
Waste Code Desc:			BRUCINE (OR) STRYCHNIDIN-10-ONE, 2,3-DIMETHOXY-			
Waste Code:			P021			
Waste Code Desc:			CALCIUM CYANIDE (OR) CALCIUM CYANIDE CA(CN)2			

Map Key	Number of Records	Direction	Distance (mi/ft)	Elev/Diff (ft)	Site	DB
Waste Code: Waste Code Desc:		P022 CARBON DISULFIDE				
Waste Code: Waste Code Desc:		P051 2,7:3,6-DIMETHANONAPHTH[2,3-B]OXIRENE, 3,4,5,6,9,9-HEXACHLORO-1A,2,2A,3,6,6A,7,7A-OCTAHYDRO-, (1AALPHA, 2BETA, 2ABETA, 3ALPHA, 6ALPHA, 6ABETA, 7BETA, 7AALPHA)- & METABOLITES (OR) ENDRIN (OR) ENDRIN, & METABOLITES				
Waste Code: Waste Code Desc:		P077 BENZENAMINE, 4-NITRO- (OR) P-NITROANILINE				
Waste Code: Waste Code Desc:		P082 METHANIMINE, N-METHYL-N-NITROSO- (OR) N-NITROSODIMETHYLAMINE				
Waste Code: Waste Code Desc:		P095 CARBONIC DICHLORIDE (OR) PHOSGENE				
Waste Code: Waste Code Desc:		P105 SODIUM AZIDE				
Waste Code: Waste Code Desc:		P106 SODIUM CYANIDE (OR) SODIUM CYANIDE NA(CN)				
Waste Code: Waste Code Desc:		U001 ACETALDEHYDE (I) (OR) ETHANAL (I)				
Waste Code: Waste Code Desc:		U002 2-PROPANONE (I) (OR) ACETONE (I)				
Waste Code: Waste Code Desc:		U003 ACETONITRILE (I,T)				
Waste Code: Waste Code Desc:		U011 1H-1,2,4-TRIAZOL-3-AMINE (OR) AMITROLE				
Waste Code: Waste Code Desc:		U012 ANILINE (I,T) (OR) BENZENAMINE (I,T)				
Waste Code: Waste Code Desc:		U019 BENZENE (I,T)				
Waste Code: Waste Code Desc:		U031 1-BUTANOL (I) (OR) N-BUTYL ALCOHOL (I)				
Waste Code: Waste Code Desc:		U037 BENZENE, CHLORO- (OR) CHLOROBENZENE				
Waste Code: Waste Code Desc:		U041 EPICHLOROHYDRIN (OR) OXIRANE, (CHLOROMETHYL)-				
Waste Code: Waste Code Desc:		U044 CHLOROFORM (OR) METHANE, TRICHLORO-				
Waste Code: Waste Code Desc:		U056 BENZENE, HEXAHYDRO- (I) (OR) CYCLOHEXANE (I)				
Waste Code: Waste Code Desc:		U057 CYCLOHEXANONE (I)				
Waste Code: Waste Code Desc:		U061 BENZENE, 1,1'-(2,2,2-TRICHLOROETHYLIDENE)BIS[4-CHLORO- (OR) DDT				
Waste Code: Waste Code Desc:		U069 1,2-BENZENEDICARBOXYLIC ACID, DIBUTYL ESTER (OR) DIBUTYL PHTHALATE				
Waste Code: Waste Code Desc:		U070 BENZENE, 1,2-DICHLORO- (OR) O-DICHLOROBENZENE				

Map Key	Number of Records	Direction	Distance (mi/ft)	Elev/Diff (ft)	Site	DB
Waste Code:					U075	
Waste Code Desc:					DICHLORODIFLUOROMETHANE (OR) METHANE, DICHLORODIFLUORO-	
Waste Code:					U077	
Waste Code Desc:					ETHANE, 1,2-DICHLORO- (OR) ETHYLENE DICHLORIDE	
Waste Code:					U080	
Waste Code Desc:					METHANE, DICHLORO- (OR) METHYLENE CHLORIDE	
Waste Code:					U108	
Waste Code Desc:					1,4-DIETHYLENEOXIDE (OR) 1,4-DIOXANE	
Waste Code:					U112	
Waste Code Desc:					ACETIC ACID, ETHYL ESTER (I) (OR) ETHYL ACETATE (I)	
Waste Code:					U121	
Waste Code Desc:					METHANE, TRICHLOROFLUORO- (OR) TRICHLOROMONOFUOROMETHANE	
Waste Code:					U123	
Waste Code Desc:					FORMIC ACID (C,T)	
Waste Code:					U129	
Waste Code Desc:					CYCLOHEXANE, 1,2,3,4,5,6-HEXACHLORO-, (1ALPHA, 2ALPHA, 3BETA, 4ALPHA, 5ALPHA, 6BETA)- (OR) LINDANE	
Waste Code:					U133	
Waste Code Desc:					HYDRAZINE (R,T)	
Waste Code:					U134	
Waste Code Desc:					HYDROFLUORIC ACID (C,T) (OR) HYDROGEN FLUORIDE (C,T)	
Waste Code:					U138	
Waste Code Desc:					METHANE, IODO- (OR) METHYL IODIDE	
Waste Code:					U140	
Waste Code Desc:					1-PROPANOL, 2-METHYL- (I,T) (OR) ISOBUTYL ALCOHOL (I,T)	
Waste Code:					U147	
Waste Code Desc:					2,5-FURANDIONE (OR) MALEIC ANHYDRIDE	
Waste Code:					U151	
Waste Code Desc:					MERCURY	
Waste Code:					U154	
Waste Code Desc:					METHANOL (I) (OR) METHYL ALCOHOL (I)	
Waste Code:					U157	
Waste Code Desc:					3-METHYLCHOLANTHRENE (OR) BENZ[J]ACEANTHRYLENE, 1,2-DIHYDRO-3-METHYL-	
Waste Code:					U158	
Waste Code Desc:					4,4'-METHYLENEBIS(2-CHLOROANILINE) (OR) BENZENAMINE, 4,4'-METHYLENEBIS[2-CHLORO-	
Waste Code:					U159	
Waste Code Desc:					2-BUTANONE (I,T) (OR) METHYL ETHYL KETONE (MEK) (I,T)	
Waste Code:					U160	
Waste Code Desc:					2-BUTANONE, PEROXIDE (R,T) (OR) METHYL ETHYL KETONE PEROXIDE (R,T)	
Waste Code:					U161	
Waste Code Desc:					4-METHYL-2-PENTANONE (I) (OR) METHYL ISOBUTYL KETONE (I) (OR) PENTANOL, 4-METHYL-	
Waste Code:					U165	
Waste Code Desc:					NAPHTHALENE	
Waste Code:					U169	
Waste Code Desc:					BENZENE, NITRO- (OR) NITROBENZENE (I,T)	
Waste Code:					U185	
Waste Code Desc:					BENZENE, PENTACHLORONITRO- (OR) PENTACHLORONITROBENZENE (PCNB)	

Map Key	Number of Records	Direction	Distance (mi/ft)	Elev/Diff (ft)	Site	DB
Waste Code:		U188				
Waste Code Desc:		PHENOL				
Waste Code:		U189				
Waste Code Desc:		PHOSPHORUS SULFIDE (R) (OR) SULFUR PHOSPHIDE (R)				
Waste Code:		U196				
Waste Code Desc:		PYRIDINE				
Waste Code:		U210				
Waste Code Desc:		ETHENE, TETRACHLORO- (OR) TETRACHLOROETHYLENE				
Waste Code:		U211				
Waste Code Desc:		CARBON TETRACHLORIDE (OR) METHANE, TETRACHLORO-				
Waste Code:		U213				
Waste Code Desc:		FURAN, TETRAHYDRO-(I) (OR) TETRAHYDROFURAN (I)				
Waste Code:		U217				
Waste Code Desc:		NITRIC ACID, THALLIUM(1+) SALT (OR) THALLIUM(I) NITRATE				
Waste Code:		U220				
Waste Code Desc:		BENZENE, METHYL- (OR) TOLUENE				
Waste Code:		U223				
Waste Code Desc:		BENZENE, 1,3-DIISOCYANATOMETHYL- (R,T) (OR) TOLUENE DIISOCYANATE (R,T)				
Waste Code:		U226				
Waste Code Desc:		ETHANE, 1,1,1-TRICHLORO- (OR) METHYL CHLOROFORM				
Waste Code:		U227				
Waste Code Desc:		1,1,2-TRICHLOROETHANE (OR) ETHANE, 1,1,2-TRICHLORO-				
Waste Code:		U228				
Waste Code Desc:		ETHENE, TRICHLORO- (OR) TRICHLOROETHYLENE				
Waste Code:		U234				
Waste Code Desc:		1,3,5-TRINITROBENZENE (R,T) (OR) BENZENE, 1,3,5-TRINITRO-				
Waste Code:		U238				
Waste Code Desc:		CARBAMIC ACID, ETHYL ESTER (OR) ETHYL CARBAMATE (URETHANE)				
Waste Code:		U239				
Waste Code Desc:		BENZENE, DIMETHYL- (I,T) (OR) XYLENE (I)				
Waste Code:		U328				
Waste Code Desc:		BENZENAMINE, 2-METHYL- (OR) O-TOLUIDINE				
Waste Code:		U359				
Waste Code Desc:		ETHANOL, 2-ETHOXY- (OR) ETHYLENE GLYCOL MONOETHYL ETHER				
Waste Code:		U404				
Waste Code Desc:		ETHANAMINE, N,N-DIETHYL- (OR) TRIETHYLAMINE				

Hazardous Waste Handler Details

Seq No: 51
Receive Date: 20150615
Handler Name: US DEPARTMENT OF ENERGY PANTEX PLANT
Fed Waste Generator: 1
Generator Code Description: Large Quantity Generator
Source Type: Notification

Waste Code Details

Waste Code: D001

Map Key	Number of Records	Direction	Distance (mi/ft)	Elev/Diff (ft)	Site	DB
Waste Code Desc:		IGNITABLE WASTE				
Waste Code:		D002				
Waste Code Desc:		CORROSIVE WASTE				
Waste Code:		D003				
Waste Code Desc:		REACTIVE WASTE				
Waste Code:		D004				
Waste Code Desc:		ARSENIC				
Waste Code:		D005				
Waste Code Desc:		BARIUM				
Waste Code:		D006				
Waste Code Desc:		CADMIUM				
Waste Code:		D007				
Waste Code Desc:		CHROMIUM				
Waste Code:		D008				
Waste Code Desc:		LEAD				
Waste Code:		D009				
Waste Code Desc:		MERCURY				
Waste Code:		D010				
Waste Code Desc:		SELENIUM				
Waste Code:		D011				
Waste Code Desc:		SILVER				
Waste Code:		D012				
Waste Code Desc:		ENDRIN (1,2,3,4,10,10-HEXACHLORO-1,7-EPOXY-1,4,4A,5,6,7,8,8A-OCTAHYDRO-1,4-ENDO, ENDO-5,8-DIMETH-ANO-NAPHTHALENE)				
Waste Code:		D013				
Waste Code Desc:		LINDANE (1,2,3,4,5,6-HEXA-CHLOROCYCLOHEXANE, GAMMA ISOMER)				
Waste Code:		D014				
Waste Code Desc:		METHOXYCHLOR (1,1,1-TRICHLORO-2,2-BIS [P-METHOXYPHENYL] ETHANE)				
Waste Code:		D015				
Waste Code Desc:		TOXAPHENE (C10 H10 CL8, TECHNICAL CHLORINATED CAMPHENE, 67-69 PERCENT CHLORINE)				
Waste Code:		D016				
Waste Code Desc:		2,4-D (2,4-DICHLOROPHENOXYACETIC ACID)				
Waste Code:		D017				
Waste Code Desc:		2,4,5-TP SILVEX (2,4,5-TRICHLOROPHENOXYPROPIONIC ACID)				
Waste Code:		D018				
Waste Code Desc:		BENZENE				
Waste Code:		D019				
Waste Code Desc:		CARBON TETRACHLORIDE				
Waste Code:		D020				
Waste Code Desc:		CHLORDANE				
Waste Code:		D021				
Waste Code Desc:		CHLOROBENZENE				
Waste Code:		D022				
Waste Code Desc:		CHLOROFORM				
Waste Code:		D023				
Waste Code Desc:		O-CRESOL				

Map Key	Number of Records	Direction	Distance (mi/ft)	Elev/Diff (ft)	Site	DB
Waste Code:		D024				
Waste Code Desc:		M-CRESOL				
Waste Code:		D025				
Waste Code Desc:		P-CRESOL				
Waste Code:		D026				
Waste Code Desc:		CRESOL				
Waste Code:		D027				
Waste Code Desc:		1,4-DICHLOROBENZENE				
Waste Code:		D028				
Waste Code Desc:		1,2-DICHLOROETHANE				
Waste Code:		D029				
Waste Code Desc:		1,1-DICHLOROETHYLENE				
Waste Code:		D030				
Waste Code Desc:		2,4-DINITROTOLUENE				
Waste Code:		D031				
Waste Code Desc:		HEPTACHLOR (AND ITS EPOXIDE)				
Waste Code:		D032				
Waste Code Desc:		HEXACHLOROBENZENE				
Waste Code:		D033				
Waste Code Desc:		HEXACHLOROBUTADIENE				
Waste Code:		D034				
Waste Code Desc:		HEXACHLOROETHANE				
Waste Code:		D035				
Waste Code Desc:		METHYL ETHYL KETONE				
Waste Code:		D036				
Waste Code Desc:		NITROBENZENE				
Waste Code:		D037				
Waste Code Desc:		PENTACHLOROPHENOL				
Waste Code:		D038				
Waste Code Desc:		PYRIDINE				
Waste Code:		D039				
Waste Code Desc:		TETRACHLOROETHYLENE				
Waste Code:		D040				
Waste Code Desc:		TRICHLOROETHYLENE				
Waste Code:		D041				
Waste Code Desc:		2,4,5-TRICHLOROPHENOL				
Waste Code:		D042				
Waste Code Desc:		2,4,6-TRICHLOROPHENOL				
Waste Code:		D043				
Waste Code Desc:		VINYL CHLORIDE				
Waste Code:		F001				
Waste Code Desc:		THE FOLLOWING SPENT HALOGENATED SOLVENTS USED IN DEGREASING: TETRACHLOROETHYLENE, TRICHLOROETHYLENE, METHYLENE CHLORIDE, 1,1,1-TRICHLOROETHANE, CARBON TETRACHLORIDE AND CHLORINATED FLUOROCARBONS; ALL SPENT SOLVENT MIXTURES/BLENDS USED IN DEGREASING CONTAINING, BEFORE USE, A TOTAL OF TEN PERCENT OR MORE (BY VOLUME) OF ONE OR MORE OF THE ABOVE HALOGENATED SOLVENTS OR THOSE SOLVENTS LISTED IN F002, F004, AND F005; AND STILL BOTTOMS FROM THE RECOVERY OF THESE SPENT SOLVENTS AND SPENT SOLVENT MIXTURES.				
Waste Code:		F002				

Map Key	Number of Records	Direction	Distance (mi/ft)	Elev/Diff (ft)	Site	DB
Waste Code Desc:					THE FOLLOWING SPENT HALOGENATED SOLVENTS: TETRACHLOROETHYLENE, METHYLENE CHLORIDE, TRICHLOROETHYLENE, 1,1,1-TRICHLOROETHANE, CHLOROBENZENE, 1,1,2-TRICHLORO-1,2,2-TRIFLUOROETHANE, ORTHO-DICHLOROBENZENE, TRICHLOROFLUOROMETHANE, AND 1,1,2, TRICHLOROETHANE; ALL SPENT SOLVENT MIXTURES/BLENDS CONTAINING, BEFORE USE, A TOTAL OF TEN PERCENT OR MORE (BY VOLUME) OF ONE OR MORE OF THE ABOVE HALOGENATED SOLVENTS OR THOSE SOLVENTS LISTED IN F001, F004, AND F005; AND STILL BOTTOMS FROM THE RECOVERY OF THESE SPENT SOLVENTS AND SPENT SOLVENT MIXTURES.	
Waste Code:					F003	
Waste Code Desc:					THE FOLLOWING SPENT NONHALOGENATED SOLVENTS: XYLENE, ACETONE, ETHYL ACETATE, ETHYL BENZENE, ETHYL ETHER, METHYL ISOBUTYL KETONE, N-BUTYL ALCOHOL, CYCLOHEXANONE, AND METHANOL; ALL SPENT SOLVENT MIXTURES/BLENDS CONTAINING, BEFORE USE, ONLY THE ABOVE SPENT NONHALOGENATED SOLVENTS; AND ALL SPENT SOLVENT MIXTURES/BLENDS CONTAINING, BEFORE USE, ONE OR MORE OF THE ABOVE NONHALOGENATED SOLVENTS, AND A TOTAL OF TEN PERCENT OR MORE (BY VOLUME) OF ONE OR MORE OF THOSE SOLVENTS LISTED IN F001, F002, F004, AND F005; AND STILL BOTTOMS FROM THE RECOVERY OF THESE SPENT SOLVENTS AND SPENT SOLVENT MIXTURES.	
Waste Code:					F004	
Waste Code Desc:					THE FOLLOWING SPENT NONHALOGENATED SOLVENTS: CRESOLS, CRESYLIC ACID, AND NITROBENZENE; AND THE STILL BOTTOMS FROM THE RECOVERY OF THESE SOLVENTS; ALL SPENT SOLVENT MIXTURES/BLENDS CONTAINING, BEFORE USE, A TOTAL OF TEN PERCENT OR MORE (BY VOLUME) OF ONE OR MORE OF THE ABOVE NONHALOGENATED SOLVENTS OR THOSE SOLVENTS LISTED IN F001, F002, AND F005; AND STILL BOTTOMS FROM THE RECOVERY OF THESE SPENT SOLVENTS AND SPENT SOLVENT MIXTURES.	
Waste Code:					F005	
Waste Code Desc:					THE FOLLOWING SPENT NONHALOGENATED SOLVENTS: TOLUENE, METHYL ETHYL KETONE, CARBON DISULFIDE, ISOBUTANOL, PYRIDINE, BENZENE, 2-ETHOXYETHANOL, AND 2-NITROPROPANE; ALL SPENT SOLVENT MIXTURES/BLENDS CONTAINING, BEFORE USE, A TOTAL OF TEN PERCENT OR MORE (BY VOLUME) OF ONE OR MORE OF THE ABOVE NONHALOGENATED SOLVENTS OR THOSE SOLVENTS LISTED IN F001, F002, OR F004; AND STILL BOTTOMS FROM THE RECOVERY OF THESE SPENT SOLVENTS AND SPENT SOLVENT MIXTURES.	
Waste Code:					F006	
Waste Code Desc:					WASTEWATER TREATMENT SLUDGES FROM ELECTROPLATING OPERATIONS, EXCEPT FROM THE FOLLOWING PROCESSES: (1) SULFURIC ACID ANODIZING OF ALUMINUM; (2) TIN PLATING ON CARBON STEEL; (3) ZINC PLATING (SEGREGATED BASIS) ON CARBON STEEL; (4) ALUMINUM OR ZINC-ALUMINUM PLATING ON CARBON STEEL; (5) CLEANING/STRIPPING ASSOCIATED WITH TIN, ZINC, AND ALUMINUM PLATING ON CARBON STEEL; AND (6) CHEMICAL ETCHING AND MILLING OF ALUMINUM.	
Waste Code:					K044	
Waste Code Desc:					WASTEWATER TREATMENT SLUDGES FROM THE MANUFACTURING AND PROCESSING OF EXPLOSIVES.	
Waste Code:					K045	
Waste Code Desc:					SPENT CARBON FROM THE TREATMENT OF WASTEWATER CONTAINING EXPLOSIVES.	
Waste Code:					P004	
Waste Code Desc:					1,4,5,8-DIMETHANONAPHTHALENE, 1,2,3,4,10,10-HEXA-CHLORO-1,4,4A,5,8,8A,-HEXAHYDRO-, (1ALPHA, 4ALPHA, 4ABETA, 5ALPHA, 8ALPHA, 8ABETA)- (OR) ALDRIN	
Waste Code:					P005	
Waste Code Desc:					2-PROPEN-1-OL (OR) ALLYL ALCOHOL	
Waste Code:					P018	
Waste Code Desc:					BRUCINE (OR) STRYCHNIDIN-10-ONE, 2,3-DIMETHOXY-	
Waste Code:					P021	
Waste Code Desc:					CALCIUM CYANIDE (OR) CALCIUM CYANIDE CA(CN)2	
Waste Code:					P022	
Waste Code Desc:					CARBON DISULFIDE	
Waste Code:					P051	
Waste Code Desc:					2,7:3,6-DIMETHANONAPHTH[2,3-B]OXIRENE, 3,4,5,6,9,9-HEXACHLORO-1A,2,2A,3,6,6A,7,7A-OCTAHYDRO-, (1AALPHA, 2BETA, 2ABETA, 3ALPHA, 6ALPHA, 6ABETA, 7BETA, 7AALPHA)- & METABOLITES (OR) ENDRIN (OR) ENDRIN, & METABOLITES	
Waste Code:					P077	

Map Key	Number of Records	Direction	Distance (mi/ft)	Elev/Diff (ft)	Site	DB
Waste Code Desc:		BENZENAMINE, 4-NITRO- (OR) P-NITROANILINE				
Waste Code:		P082				
Waste Code Desc:		METHANIMINE, N-METHYL-N-NITROSO- (OR) N-NITROSODIMETHYLAMINE				
Waste Code:		P095				
Waste Code Desc:		CARBONIC DICHLORIDE (OR) PHOSGENE				
Waste Code:		P105				
Waste Code Desc:		SODIUM AZIDE				
Waste Code:		P106				
Waste Code Desc:		SODIUM CYANIDE (OR) SODIUM CYANIDE NA(CN)				
Waste Code:		U001				
Waste Code Desc:		ACETALDEHYDE (I) (OR) ETHANAL (I)				
Waste Code:		U002				
Waste Code Desc:		2-PROPANONE (I) (OR) ACETONE (I)				
Waste Code:		U003				
Waste Code Desc:		ACETONITRILE (I,T)				
Waste Code:		U011				
Waste Code Desc:		1H-1,2,4-TRIAZOL-3-AMINE (OR) AMITROLE				
Waste Code:		U012				
Waste Code Desc:		ANILINE (I,T) (OR) BENZENAMINE (I,T)				
Waste Code:		U019				
Waste Code Desc:		BENZENE (I,T)				
Waste Code:		U031				
Waste Code Desc:		1-BUTANOL (I) (OR) N-BUTYL ALCOHOL (I)				
Waste Code:		U037				
Waste Code Desc:		BENZENE, CHLORO- (OR) CHLOROBENZENE				
Waste Code:		U041				
Waste Code Desc:		EPICHLOROHYDRIN (OR) OXIRANE, (CHLOROMETHYL)-				
Waste Code:		U044				
Waste Code Desc:		CHLOROFORM (OR) METHANE, TRICHLORO-				
Waste Code:		U056				
Waste Code Desc:		BENZENE, HEXAHYDRO- (I) (OR) CYCLOHEXANE (I)				
Waste Code:		U057				
Waste Code Desc:		CYCLOHEXANONE (I)				
Waste Code:		U061				
Waste Code Desc:		BENZENE, 1,1'-(2,2,2-TRICHLOROETHYLIDENE)BIS[4-CHLORO- (OR) DDT				
Waste Code:		U069				
Waste Code Desc:		1,2-BENZENEDICARBOXYLIC ACID, DIBUTYL ESTER (OR) DIBUTYL PHTHALATE				
Waste Code:		U070				
Waste Code Desc:		BENZENE, 1,2-DICHLORO- (OR) O-DICHLOROBENZENE				
Waste Code:		U075				
Waste Code Desc:		DICHLORODIFLUOROMETHANE (OR) METHANE, DICHLORODIFLUORO-				
Waste Code:		U077				
Waste Code Desc:		ETHANE, 1,2-DICHLORO- (OR) ETHYLENE DICHLORIDE				
Waste Code:		U080				
Waste Code Desc:		METHANE, DICHLORO- (OR) METHYLENE CHLORIDE				
Waste Code:		U108				

Map Key	Number of Records	Direction	Distance (mi/ft)	Elev/Diff (ft)	Site	DB
Waste Code Desc:			1,4-DIETHYLENEOXIDE (OR) 1,4-DIOXANE			
Waste Code:			U112			
Waste Code Desc:			ACETIC ACID, ETHYL ESTER (I) (OR) ETHYL ACETATE (I)			
Waste Code:			U121			
Waste Code Desc:			METHANE, TRICHLOROFLUORO- (OR) TRICHLOROMONOFUOROMETHANE			
Waste Code:			U123			
Waste Code Desc:			FORMIC ACID (C,T)			
Waste Code:			U129			
Waste Code Desc:			CYCLOHEXANE, 1,2,3,4,5,6-HEXACHLORO-, (1ALPHA, 2ALPHA, 3BETA, 4ALPHA, 5ALPHA, 6BETA)- (OR) LINDANE			
Waste Code:			U133			
Waste Code Desc:			HYDRAZINE (R,T)			
Waste Code:			U134			
Waste Code Desc:			HYDROFLUORIC ACID (C,T) (OR) HYDROGEN FLUORIDE (C,T)			
Waste Code:			U138			
Waste Code Desc:			METHANE, IODO- (OR) METHYL IODIDE			
Waste Code:			U140			
Waste Code Desc:			1-PROPANOL, 2-METHYL- (I,T) (OR) ISOBUTYL ALCOHOL (I,T)			
Waste Code:			U147			
Waste Code Desc:			2,5-FURANDIONE (OR) MALEIC ANHYDRIDE			
Waste Code:			U151			
Waste Code Desc:			MERCURY			
Waste Code:			U154			
Waste Code Desc:			METHANOL (I) (OR) METHYL ALCOHOL (I)			
Waste Code:			U157			
Waste Code Desc:			3-METHYLCHOLANTHRENE (OR) BENZ[J]ACEANTHRYLENE, 1,2-DIHYDRO-3-METHYL-			
Waste Code:			U158			
Waste Code Desc:			4,4'-METHYLENEBIS(2-CHLOROANILINE) (OR) BENZENAMINE, 4,4'-METHYLENEBIS[2-CHLORO-			
Waste Code:			U159			
Waste Code Desc:			2-BUTANONE (I,T) (OR) METHYL ETHYL KETONE (MEK) (I,T)			
Waste Code:			U160			
Waste Code Desc:			2-BUTANONE, PEROXIDE (R,T) (OR) METHYL ETHYL KETONE PEROXIDE (R,T)			
Waste Code:			U161			
Waste Code Desc:			4-METHYL-2-PENTANONE (I) (OR) METHYL ISOBUTYL KETONE (I) (OR) PENTANOL, 4-METHYL-			
Waste Code:			U165			
Waste Code Desc:			NAPHTHALENE			
Waste Code:			U169			
Waste Code Desc:			BENZENE, NITRO- (OR) NITROBENZENE (I,T)			
Waste Code:			U185			
Waste Code Desc:			BENZENE, PENTACHLORONITRO- (OR) PENTACHLORONITROBENZENE (PCNB)			
Waste Code:			U188			
Waste Code Desc:			PHENOL			
Waste Code:			U189			
Waste Code Desc:			PHOSPHORUS SULFIDE (R) (OR) SULFUR PHOSPHIDE (R)			
Waste Code:			U196			
Waste Code Desc:			PYRIDINE			

Map Key	Number of Records	Direction	Distance (mi/ft)	Elev/Diff (ft)	Site	DB
Waste Code:		U210				
Waste Code Desc:		ETHENE, TETRACHLORO- (OR) TETRACHLOROETHYLENE				
Waste Code:		U211				
Waste Code Desc:		CARBON TETRACHLORIDE (OR) METHANE, TETRACHLORO-				
Waste Code:		U213				
Waste Code Desc:		FURAN, TETRAHYDRO-(I) (OR) TETRAHYDROFURAN (I)				
Waste Code:		U217				
Waste Code Desc:		NITRIC ACID, THALLIUM(1+) SALT (OR) THALLIUM(I) NITRATE				
Waste Code:		U220				
Waste Code Desc:		BENZENE, METHYL- (OR) TOLUENE				
Waste Code:		U223				
Waste Code Desc:		BENZENE, 1,3-DIISOCYANATOMETHYL- (R,T) (OR) TOLUENE DIISOCYANATE (R,T)				
Waste Code:		U226				
Waste Code Desc:		ETHANE, 1,1,1-TRICHLORO- (OR) METHYL CHLOROFORM				
Waste Code:		U227				
Waste Code Desc:		1,1,2-TRICHLOROETHANE (OR) ETHANE, 1,1,2-TRICHLORO-				
Waste Code:		U228				
Waste Code Desc:		ETHENE, TRICHLORO- (OR) TRICHLOROETHYLENE				
Waste Code:		U234				
Waste Code Desc:		1,3,5-TRINITROBENZENE (R,T) (OR) BENZENE, 1,3,5-TRINITRO-				
Waste Code:		U238				
Waste Code Desc:		CARBAMIC ACID, ETHYL ESTER (OR) ETHYL CARBAMATE (URETHANE)				
Waste Code:		U239				
Waste Code Desc:		BENZENE, DIMETHYL- (I,T) (OR) XYLENE (I)				
Waste Code:		U328				
Waste Code Desc:		BENZENAMINE, 2-METHYL- (OR) O-TOLUIDINE				
Waste Code:		U359				
Waste Code Desc:		ETHANOL, 2-ETHOXY- (OR) ETHYLENE GLYCOL MONOETHYL ETHER				
Waste Code:		U404				
Waste Code Desc:		ETHANAMINE, N,N-DIETHYL- (OR) TRIETHYLAMINE				

Hazardous Waste Handler Details

Seq No: 4
Receive Date: 20160301
Handler Name: US DEPARTMENT OF ENERGY PANTEX PLANT
Fed Waste Generator: 1
Generator Code Description: Large Quantity Generator
Source Type: Annual/Biennial Report update with Notification

Waste Code Details

Waste Code: D001
Waste Code Desc: IGNITABLE WASTE

Waste Code: D002
Waste Code Desc: CORROSIVE WASTE

Waste Code: D003
Waste Code Desc: REACTIVE WASTE

Waste Code: D004
Waste Code Desc: ARSENIC

Map Key	Number of Records	Direction	Distance (mi/ft)	Elev/Diff (ft)	Site	DB
Waste Code:		D005				
Waste Code Desc:		BARIUM				
Waste Code:		D006				
Waste Code Desc:		CADMIUM				
Waste Code:		D007				
Waste Code Desc:		CHROMIUM				
Waste Code:		D008				
Waste Code Desc:		LEAD				
Waste Code:		D009				
Waste Code Desc:		MERCURY				
Waste Code:		D010				
Waste Code Desc:		SELENIUM				
Waste Code:		D011				
Waste Code Desc:		SILVER				
Waste Code:		D012				
Waste Code Desc:		ENDRIN (1,2,3,4,10,10-HEXACHLORO-1,7-EPOXY-1,4,4A,5,6,7,8,8A-OCTAHYDRO-1,4-ENDO, ENDO-5,8-DIMETH-ANO-NAPHTHALENE)				
Waste Code:		D013				
Waste Code Desc:		LINDANE (1,2,3,4,5,6-HEXA-CHLOROCYCLOHEXANE, GAMMA ISOMER)				
Waste Code:		D014				
Waste Code Desc:		METHOXYCHLOR (1,1,1-TRICHLORO-2,2-BIS [P-METHOXYPHENYL] ETHANE)				
Waste Code:		D015				
Waste Code Desc:		TOXAPHENE (C10 H10 CL8, TECHNICAL CHLORINATED CAMPHENE, 67-69 PERCENT CHLORINE)				
Waste Code:		D016				
Waste Code Desc:		2,4-D (2,4-DICHLOROPHENOXYACETIC ACID)				
Waste Code:		D017				
Waste Code Desc:		2,4,5-TP SILVEX (2,4,5-TRICHLOROPHENOXYPROPIONIC ACID)				
Waste Code:		D018				
Waste Code Desc:		BENZENE				
Waste Code:		D019				
Waste Code Desc:		CARBON TETRACHLORIDE				
Waste Code:		D020				
Waste Code Desc:		CHLORDANE				
Waste Code:		D021				
Waste Code Desc:		CHLOROBENZENE				
Waste Code:		D022				
Waste Code Desc:		CHLOROFORM				
Waste Code:		D023				
Waste Code Desc:		O-CRESOL				
Waste Code:		D024				
Waste Code Desc:		M-CRESOL				
Waste Code:		D025				
Waste Code Desc:		P-CRESOL				
Waste Code:		D026				
Waste Code Desc:		CRESOL				
Waste Code:		D027				

Map Key	Number of Records	Direction	Distance (mi/ft)	Elev/Diff (ft)	Site	DB
Waste Code Desc:		1,4-DICHLOROBENZENE				
Waste Code:		D028				
Waste Code Desc:		1,2-DICHLOROETHANE				
Waste Code:		D029				
Waste Code Desc:		1,1-DICHLOROETHYLENE				
Waste Code:		D030				
Waste Code Desc:		2,4-DINITROTOLUENE				
Waste Code:		D031				
Waste Code Desc:		HEPTACHLOR (AND ITS EPOXIDE)				
Waste Code:		D032				
Waste Code Desc:		HEXACHLOROBENZENE				
Waste Code:		D033				
Waste Code Desc:		HEXACHLOROBUTADIENE				
Waste Code:		D034				
Waste Code Desc:		HEXACHLOROETHANE				
Waste Code:		D035				
Waste Code Desc:		METHYL ETHYL KETONE				
Waste Code:		D036				
Waste Code Desc:		NITROBENZENE				
Waste Code:		D037				
Waste Code Desc:		PENTACHLOROPHENOL				
Waste Code:		D038				
Waste Code Desc:		PYRIDINE				
Waste Code:		D039				
Waste Code Desc:		TETRACHLOROETHYLENE				
Waste Code:		D040				
Waste Code Desc:		TRICHLOROETHYLENE				
Waste Code:		D041				
Waste Code Desc:		2,4,5-TRICHLOROPHENOL				
Waste Code:		D042				
Waste Code Desc:		2,4,6-TRICHLOROPHENOL				
Waste Code:		D043				
Waste Code Desc:		VINYL CHLORIDE				
Waste Code:		F001				
Waste Code Desc:		THE FOLLOWING SPENT HALOGENATED SOLVENTS USED IN DEGREASING: TETRACHLOROETHYLENE, TRICHLOROETHYLENE, METHYLENE CHLORIDE, 1,1,1-TRICHLOROETHANE, CARBON TETRACHLORIDE AND CHLORINATED FLUOROCARBONS; ALL SPENT SOLVENT MIXTURES/BLENDS USED IN DEGREASING CONTAINING, BEFORE USE, A TOTAL OF TEN PERCENT OR MORE (BY VOLUME) OF ONE OR MORE OF THE ABOVE HALOGENATED SOLVENTS OR THOSE SOLVENTS LISTED IN F002, F004, AND F005; AND STILL BOTTOMS FROM THE RECOVERY OF THESE SPENT SOLVENTS AND SPENT SOLVENT MIXTURES.				
Waste Code:		F002				
Waste Code Desc:		THE FOLLOWING SPENT HALOGENATED SOLVENTS: TETRACHLOROETHYLENE, METHYLENE CHLORIDE, TRICHLOROETHYLENE, 1,1,1-TRICHLOROETHANE, CHLOROBENZENE, 1,1,2-TRICHLORO-1,2,2-TRIFLUOROETHANE, ORTHO-DICHLOROBENZENE, TRICHLOROFLUOROMETHANE, AND 1,1,2, TRICHLOROETHANE; ALL SPENT SOLVENT MIXTURES/BLENDS CONTAINING, BEFORE USE, A TOTAL OF TEN PERCENT OR MORE (BY VOLUME) OF ONE OR MORE OF THE ABOVE HALOGENATED SOLVENTS OR THOSE SOLVENTS LISTED IN F001, F004, AND F005; AND STILL BOTTOMS FROM THE RECOVERY OF THESE SPENT SOLVENTS AND SPENT SOLVENT MIXTURES.				
Waste Code:		F003				
Waste Code Desc:		THE FOLLOWING SPENT NONHALOGENATED SOLVENTS: XYLENE, ACETONE, ETHYL ACETATE, ETHYL				

Map Key	Number of Records	Direction	Distance (mi/ft)	Elev/Diff (ft)	Site	DB
					BENZENE, ETHYL ETHER, METHYL ISOBUTYL KETONE, N-BUTYL ALCOHOL, CYCLOHEXANONE, AND METHANOL; ALL SPENT SOLVENT MIXTURES/BLENDS CONTAINING, BEFORE USE, ONLY THE ABOVE SPENT NONHALOGENATED SOLVENTS; AND ALL SPENT SOLVENT MIXTURES/BLENDS CONTAINING, BEFORE USE, ONE OR MORE OF THE ABOVE NONHALOGENATED SOLVENTS, AND A TOTAL OF TEN PERCENT OR MORE (BY VOLUME) OF ONE OR MORE OF THOSE SOLVENTS LISTED IN F001, F002, F004, AND F005; AND STILL BOTTOMS FROM THE RECOVERY OF THESE SPENT SOLVENTS AND SPENT SOLVENT MIXTURES.	
					Waste Code: F004 Waste Code Desc: THE FOLLOWING SPENT NONHALOGENATED SOLVENTS: CRESOLS, CRESYLIC ACID, AND NITROBENZENE; AND THE STILL BOTTOMS FROM THE RECOVERY OF THESE SOLVENTS; ALL SPENT SOLVENT MIXTURES/BLENDS CONTAINING, BEFORE USE, A TOTAL OF TEN PERCENT OR MORE (BY VOLUME) OF ONE OR MORE OF THE ABOVE NONHALOGENATED SOLVENTS OR THOSE SOLVENTS LISTED IN F001, F002, AND F005; AND STILL BOTTOMS FROM THE RECOVERY OF THESE SPENT SOLVENTS AND SPENT SOLVENT MIXTURES.	
					Waste Code: F005 Waste Code Desc: THE FOLLOWING SPENT NONHALOGENATED SOLVENTS: TOLUENE, METHYL ETHYL KETONE, CARBON DISULFIDE, ISOBUTANOL, PYRIDINE, BENZENE, 2-ETHOXYETHANOL, AND 2-NITROPROPANE; ALL SPENT SOLVENT MIXTURES/BLENDS CONTAINING, BEFORE USE, A TOTAL OF TEN PERCENT OR MORE (BY VOLUME) OF ONE OR MORE OF THE ABOVE NONHALOGENATED SOLVENTS OR THOSE SOLVENTS LISTED IN F001, F002, OR F004; AND STILL BOTTOMS FROM THE RECOVERY OF THESE SPENT SOLVENTS AND SPENT SOLVENT MIXTURES.	
					Waste Code: F006 Waste Code Desc: WASTEWATER TREATMENT SLUDGES FROM ELECTROPLATING OPERATIONS, EXCEPT FROM THE FOLLOWING PROCESSES: (1) SULFURIC ACID ANODIZING OF ALUMINUM; (2) TIN PLATING ON CARBON STEEL; (3) ZINC PLATING (SEGREGATED BASIS) ON CARBON STEEL; (4) ALUMINUM OR ZINC-ALUMINUM PLATING ON CARBON STEEL; (5) CLEANING/STRIPPING ASSOCIATED WITH TIN, ZINC, AND ALUMINUM PLATING ON CARBON STEEL; AND (6) CHEMICAL ETCHING AND MILLING OF ALUMINUM.	
					Waste Code: K044 Waste Code Desc: WASTEWATER TREATMENT SLUDGES FROM THE MANUFACTURING AND PROCESSING OF EXPLOSIVES.	
					Waste Code: K045 Waste Code Desc: SPENT CARBON FROM THE TREATMENT OF WASTEWATER CONTAINING EXPLOSIVES.	
					Waste Code: P004 Waste Code Desc: 1,4,5,8-DIMETHANONAPHTHALENE, 1,2,3,4,10,10-HEXA-CHLORO-1,4,4A,5,8,8A,-HEXAHYDRO-, (1ALPHA, 4ALPHA, 4ABETA, 5ALPHA, 8ALPHA, 8ABETA)- (OR) ALDRIN	
					Waste Code: P005 Waste Code Desc: 2-PROPEN-1-OL (OR) ALLYL ALCOHOL	
					Waste Code: P018 Waste Code Desc: BRUCINE (OR) STRYCHNIDIN-10-ONE, 2,3-DIMETHOXY-	
					Waste Code: P021 Waste Code Desc: CALCIUM CYANIDE (OR) CALCIUM CYANIDE CA(CN)2	
					Waste Code: P022 Waste Code Desc: CARBON DISULFIDE	
					Waste Code: P051 Waste Code Desc: 2,7:3,6-DIMETHANONAPHTH[2,3-B]OXIRENE, 3,4,5,6,9,9-HEXACHLORO-1A,2,2A,3,6,6A,7,7A-OCTAHYDRO-, (1AALPHA, 2BETA, 2ABETA, 3ALPHA, 6ALPHA, 6ABETA, 7BETA, 7AALPHA)- & METABOLITES (OR) ENDRIN (OR) ENDRIN, & METABOLITES	
					Waste Code: P077 Waste Code Desc: BENZENAMINE, 4-NITRO- (OR) P-NITROANILINE	
					Waste Code: P082 Waste Code Desc: METHANIMINE, N-METHYL-N-NITROSO- (OR) N-NITROSODIMETHYLAMINE	
					Waste Code: P095 Waste Code Desc: CARBONIC DICHLORIDE (OR) PHOSGENE	
					Waste Code: P105 Waste Code Desc: SODIUM AZIDE	

<i>Map Key</i>	<i>Number of Records</i>	<i>Direction</i>	<i>Distance (mi/ft)</i>	<i>Elev/Diff (ft)</i>	<i>Site</i>	<i>DB</i>
<i>Waste Code:</i>		P106				
<i>Waste Code Desc:</i>		SODIUM CYANIDE (OR) SODIUM CYANIDE NA(CN)				
<i>Waste Code:</i>		U001				
<i>Waste Code Desc:</i>		ACETALDEHYDE (I) (OR) ETHANAL (I)				
<i>Waste Code:</i>		U002				
<i>Waste Code Desc:</i>		2-PROPANONE (I) (OR) ACETONE (I)				
<i>Waste Code:</i>		U003				
<i>Waste Code Desc:</i>		ACETONITRILE (I,T)				
<i>Waste Code:</i>		U011				
<i>Waste Code Desc:</i>		1H-1,2,4-TRIAZOL-3-AMINE (OR) AMITROLE				
<i>Waste Code:</i>		U012				
<i>Waste Code Desc:</i>		ANILINE (I,T) (OR) BENZENAMINE (I,T)				
<i>Waste Code:</i>		U019				
<i>Waste Code Desc:</i>		BENZENE (I,T)				
<i>Waste Code:</i>		U031				
<i>Waste Code Desc:</i>		1-BUTANOL (I) (OR) N-BUTYL ALCOHOL (I)				
<i>Waste Code:</i>		U037				
<i>Waste Code Desc:</i>		BENZENE, CHLORO- (OR) CHLOROBENZENE				
<i>Waste Code:</i>		U041				
<i>Waste Code Desc:</i>		EPICHLOROHYDRIN (OR) OXIRANE, (CHLOROMETHYL)-				
<i>Waste Code:</i>		U044				
<i>Waste Code Desc:</i>		CHLOROFORM (OR) METHANE, TRICHLORO-				
<i>Waste Code:</i>		U056				
<i>Waste Code Desc:</i>		BENZENE, HEXAHYDRO- (I) (OR) CYCLOHEXANE (I)				
<i>Waste Code:</i>		U057				
<i>Waste Code Desc:</i>		CYCLOHEXANONE (I)				
<i>Waste Code:</i>		U069				
<i>Waste Code Desc:</i>		1,2-BENZENEDICARBOXYLIC ACID, DIBUTYL ESTER (OR) DIBUTYL PHTHALATE				
<i>Waste Code:</i>		U070				
<i>Waste Code Desc:</i>		BENZENE, 1,2-DICHLORO- (OR) O-DICHLOROBENZENE				
<i>Waste Code:</i>		U075				
<i>Waste Code Desc:</i>		DICHLORODIFLUOROMETHANE (OR) METHANE, DICHLORODIFLUORO-				
<i>Waste Code:</i>		U077				
<i>Waste Code Desc:</i>		ETHANE, 1,2-DICHLORO- (OR) ETHYLENE DICHLORIDE				
<i>Waste Code:</i>		U080				
<i>Waste Code Desc:</i>		METHANE, DICHLORO- (OR) METHYLENE CHLORIDE				
<i>Waste Code:</i>		U108				
<i>Waste Code Desc:</i>		1,4-DIETHYLENEOXIDE (OR) 1,4-DIOXANE				
<i>Waste Code:</i>		U112				
<i>Waste Code Desc:</i>		ACETIC ACID, ETHYL ESTER (I) (OR) ETHYL ACETATE (I)				
<i>Waste Code:</i>		U121				
<i>Waste Code Desc:</i>		METHANE, TRICHLOROFLUORO- (OR) TRICHLOROMONOFLUOROMETHANE				
<i>Waste Code:</i>		U123				
<i>Waste Code Desc:</i>		FORMIC ACID (C,T)				
<i>Waste Code:</i>		U129				
<i>Waste Code Desc:</i>		CYCLOHEXANE, 1,2,3,4,5,6-HEXACHLORO-, (1ALPHA, 2ALPHA, 3BETA, 4ALPHA, 5ALPHA, 6BETA)- (OR)				

Map Key	Number of Records	Direction	Distance (mi/ft)	Elev/Diff (ft)	Site	DB
					LINDANE	
Waste Code:					U133	
Waste Code Desc:					HYDRAZINE (R,T)	
Waste Code:					U134	
Waste Code Desc:					HYDROFLUORIC ACID (C,T) (OR) HYDROGEN FLUORIDE (C,T)	
Waste Code:					U138	
Waste Code Desc:					METHANE, IODO- (OR) METHYL IODIDE	
Waste Code:					U140	
Waste Code Desc:					1-PROPANOL, 2-METHYL- (I,T) (OR) ISOBUTYL ALCOHOL (I,T)	
Waste Code:					U147	
Waste Code Desc:					2,5-FURANDIONE (OR) MALEIC ANHYDRIDE	
Waste Code:					U151	
Waste Code Desc:					MERCURY	
Waste Code:					U154	
Waste Code Desc:					METHANOL (I) (OR) METHYL ALCOHOL (I)	
Waste Code:					U157	
Waste Code Desc:					3-METHYLCHOLANTHRENE (OR) BENZ[J]ACEANTHRYLENE, 1,2-DIHYDRO-3-METHYL-	
Waste Code:					U158	
Waste Code Desc:					4,4'-METHYLENEBIS(2-CHLOROANILINE) (OR) BENZENAMINE, 4,4'-METHYLENEBIS[2-CHLORO-	
Waste Code:					U159	
Waste Code Desc:					2-BUTANONE (I,T) (OR) METHYL ETHYL KETONE (MEK) (I,T)	
Waste Code:					U160	
Waste Code Desc:					2-BUTANONE, PEROXIDE (R,T) (OR) METHYL ETHYL KETONE PEROXIDE (R,T)	
Waste Code:					U161	
Waste Code Desc:					4-METHYL-2-PENTANONE (I) (OR) METHYL ISOBUTYL KETONE (I) (OR) PENTANOL, 4-METHYL-	
Waste Code:					U165	
Waste Code Desc:					NAPHTHALENE	
Waste Code:					U169	
Waste Code Desc:					BENZENE, NITRO- (OR) NITROBENZENE (I,T)	
Waste Code:					U185	
Waste Code Desc:					BENZENE, PENTACHLORONITRO- (OR) PENTACHLORONITROBENZENE (PCNB)	
Waste Code:					U188	
Waste Code Desc:					PHENOL	
Waste Code:					U189	
Waste Code Desc:					PHOSPHORUS SULFIDE (R) (OR) SULFUR PHOSPHIDE (R)	
Waste Code:					U196	
Waste Code Desc:					PYRIDINE	
Waste Code:					U210	
Waste Code Desc:					ETHENE, TETRACHLORO- (OR) TETRACHLOROETHYLENE	
Waste Code:					U211	
Waste Code Desc:					CARBON TETRACHLORIDE (OR) METHANE, TETRACHLORO-	
Waste Code:					U213	
Waste Code Desc:					FURAN, TETRAHYDRO-(I) (OR) TETRAHYDROFURAN (I)	
Waste Code:					U217	
Waste Code Desc:					NITRIC ACID, THALLIUM(1+) SALT (OR) THALLIUM(I) NITRATE	
Waste Code:					U220	

<i>Map Key</i>	<i>Number of Records</i>	<i>Direction</i>	<i>Distance (mi/ft)</i>	<i>Elev/Diff (ft)</i>	<i>Site</i>	<i>DB</i>
Waste Code Desc:		BENZENE, METHYL- (OR) TOLUENE				
Waste Code:		U223				
Waste Code Desc:		BENZENE, 1,3-DIISOCYANATOMETHYL- (R,T) (OR) TOLUENE DIISOCYANATE (R,T)				
Waste Code:		U226				
Waste Code Desc:		ETHANE, 1,1,1-TRICHLORO- (OR) METHYL CHLOROFORM				
Waste Code:		U227				
Waste Code Desc:		1,1,2-TRICHLOROETHANE (OR) ETHANE, 1,1,2-TRICHLORO-				
Waste Code:		U228				
Waste Code Desc:		ETHENE, TRICHLORO- (OR) TRICHLOROETHYLENE				
Waste Code:		U234				
Waste Code Desc:		1,3,5-TRINITROBENZENE (R,T) (OR) BENZENE, 1,3,5-TRINITRO-				
Waste Code:		U238				
Waste Code Desc:		CARBAMIC ACID, ETHYL ESTER (OR) ETHYL CARBAMATE (URETHANE)				
Waste Code:		U239				
Waste Code Desc:		BENZENE, DIMETHYL- (I,T) (OR) XYLENE (I)				
Waste Code:		U328				
Waste Code Desc:		BENZENAMINE, 2-METHYL- (OR) O-TOLUIDINE				
Waste Code:		U359				
Waste Code Desc:		ETHANOL, 2-ETHOXY- (OR) ETHYLENE GLYCOL MONOETHYL ETHER				
Waste Code:		U404				
Waste Code Desc:		ETHANAMINE, N,N-DIETHYL- (OR) TRIETHYLAMINE				

Hazardous Waste Handler Details

Seq No: 5
Receive Date: 20180301
Handler Name: US DEPARTMENT OF ENERGY PANTEX PLANT
Fed Waste Generator: 1
Generator Code Description: Large Quantity Generator
Source Type: Annual/Biennial Report update with Notification

Waste Code Details

Waste Code: D001
Waste Code Desc: IGNITABLE WASTE

Waste Code: D002
Waste Code Desc: CORROSIVE WASTE

Waste Code: D003
Waste Code Desc: REACTIVE WASTE

Waste Code: D004
Waste Code Desc: ARSENIC

Waste Code: D005
Waste Code Desc: BARIUM

Waste Code: D006
Waste Code Desc: CADMIUM

Waste Code: D007
Waste Code Desc: CHROMIUM

Waste Code: D008
Waste Code Desc: LEAD

Map Key	Number of Records	Direction	Distance (mi/ft)	Elev/Diff (ft)	Site	DB
Waste Code: Waste Code Desc:		D009 MERCURY				
Waste Code: Waste Code Desc:		D010 SELENIUM				
Waste Code: Waste Code Desc:		D011 SILVER				
Waste Code: Waste Code Desc:		D012 ENDRIN (1,2,3,4,10,10-HEXACHLORO-1,7-EPOXY-1,4,4A,5,6,7,8,8A-OCTAHYDRO-1,4-ENDO, ENDO-5,8-DIMETH-ANO-NAPHTHALENE)				
Waste Code: Waste Code Desc:		D013 LINDANE (1,2,3,4,5,6-HEXA-CHLOROCYCLOHEXANE, GAMMA ISOMER)				
Waste Code: Waste Code Desc:		D014 METHOXYCHLOR (1,1,1-TRICHLORO-2,2-BIS [P-METHOXYPHENYL] ETHANE)				
Waste Code: Waste Code Desc:		D015 TOXAPHENE (C10 H10 CL8, TECHNICAL CHLORINATED CAMPHENE, 67-69 PERCENT CHLORINE)				
Waste Code: Waste Code Desc:		D016 2,4-D (2,4-DICHLOROPHENOXYACETIC ACID)				
Waste Code: Waste Code Desc:		D017 2,4,5-TP SILVEX (2,4,5-TRICHLOROPHENOXYPROPIONIC ACID)				
Waste Code: Waste Code Desc:		D018 BENZENE				
Waste Code: Waste Code Desc:		D019 CARBON TETRACHLORIDE				
Waste Code: Waste Code Desc:		D020 CHLORDANE				
Waste Code: Waste Code Desc:		D021 CHLOROBENZENE				
Waste Code: Waste Code Desc:		D022 CHLOROFORM				
Waste Code: Waste Code Desc:		D023 O-CRESOL				
Waste Code: Waste Code Desc:		D024 M-CRESOL				
Waste Code: Waste Code Desc:		D025 P-CRESOL				
Waste Code: Waste Code Desc:		D026 CRESOL				
Waste Code: Waste Code Desc:		D027 1,4-DICHLOROBENZENE				
Waste Code: Waste Code Desc:		D028 1,2-DICHLOROETHANE				
Waste Code: Waste Code Desc:		D029 1,1-DICHLOROETHYLENE				
Waste Code: Waste Code Desc:		D030 2,4-DINITROTOLUENE				
Waste Code: Waste Code Desc:		D031 HEPTACHLOR (AND ITS EPOXIDE)				

<i>Map Key</i>	<i>Number of Records</i>	<i>Direction</i>	<i>Distance (mi/ft)</i>	<i>Elev/Diff (ft)</i>	<i>Site</i>	<i>DB</i>
<i>Waste Code:</i>		D032				
<i>Waste Code Desc:</i>		HEXACHLOROBENZENE				
<i>Waste Code:</i>		D033				
<i>Waste Code Desc:</i>		HEXACHLOROBUTADIENE				
<i>Waste Code:</i>		D034				
<i>Waste Code Desc:</i>		HEXACHLOROETHANE				
<i>Waste Code:</i>		D035				
<i>Waste Code Desc:</i>		METHYL ETHYL KETONE				
<i>Waste Code:</i>		D036				
<i>Waste Code Desc:</i>		NITROBENZENE				
<i>Waste Code:</i>		D037				
<i>Waste Code Desc:</i>		PENTACHLOROPHENOL				
<i>Waste Code:</i>		D038				
<i>Waste Code Desc:</i>		PYRIDINE				
<i>Waste Code:</i>		D039				
<i>Waste Code Desc:</i>		TETRACHLOROETHYLENE				
<i>Waste Code:</i>		D040				
<i>Waste Code Desc:</i>		TRICHLOROETHYLENE				
<i>Waste Code:</i>		D041				
<i>Waste Code Desc:</i>		2,4,5-TRICHLOROPHENOL				
<i>Waste Code:</i>		D042				
<i>Waste Code Desc:</i>		2,4,6-TRICHLOROPHENOL				
<i>Waste Code:</i>		D043				
<i>Waste Code Desc:</i>		VINYL CHLORIDE				
<i>Waste Code:</i>		F001				
<i>Waste Code Desc:</i>		THE FOLLOWING SPENT HALOGENATED SOLVENTS USED IN DEGREASING: TETRACHLOROETHYLENE, TRICHLOROETHYLENE, METHYLENE CHLORIDE, 1,1,1-TRICHLOROETHANE, CARBON TETRACHLORIDE AND CHLORINATED FLUOROCARBONS; ALL SPENT SOLVENT MIXTURES/BLENDS USED IN DEGREASING CONTAINING, BEFORE USE, A TOTAL OF TEN PERCENT OR MORE (BY VOLUME) OF ONE OR MORE OF THE ABOVE HALOGENATED SOLVENTS OR THOSE SOLVENTS LISTED IN F002, F004, AND F005; AND STILL BOTTOMS FROM THE RECOVERY OF THESE SPENT SOLVENTS AND SPENT SOLVENT MIXTURES.				
<i>Waste Code:</i>		F002				
<i>Waste Code Desc:</i>		THE FOLLOWING SPENT HALOGENATED SOLVENTS: TETRACHLOROETHYLENE, METHYLENE CHLORIDE, TRICHLOROETHYLENE, 1,1,1-TRICHLOROETHANE, CHLOROBENZENE, 1,1,2-TRICHLORO-1,2,2-TRIFLUOROETHANE, ORTHO-DICHLOROBENZENE, TRICHLOROFLUOROMETHANE, AND 1,1,2, TRICHLOROETHANE; ALL SPENT SOLVENT MIXTURES/BLENDS CONTAINING, BEFORE USE, A TOTAL OF TEN PERCENT OR MORE (BY VOLUME) OF ONE OR MORE OF THE ABOVE HALOGENATED SOLVENTS OR THOSE SOLVENTS LISTED IN F001, F004, AND F005; AND STILL BOTTOMS FROM THE RECOVERY OF THESE SPENT SOLVENTS AND SPENT SOLVENT MIXTURES.				
<i>Waste Code:</i>		F003				
<i>Waste Code Desc:</i>		THE FOLLOWING SPENT NONHALOGENATED SOLVENTS: XYLENE, ACETONE, ETHYL ACETATE, ETHYL BENZENE, ETHYL ETHER, METHYL ISOBUTYL KETONE, N-BUTYL ALCOHOL, CYCLOHEXANONE, AND METHANOL; ALL SPENT SOLVENT MIXTURES/BLENDS CONTAINING, BEFORE USE, ONLY THE ABOVE SPENT NONHALOGENATED SOLVENTS; AND ALL SPENT SOLVENT MIXTURES/BLENDS CONTAINING, BEFORE USE, ONE OR MORE OF THE ABOVE NONHALOGENATED SOLVENTS, AND A TOTAL OF TEN PERCENT OR MORE (BY VOLUME) OF ONE OR MORE OF THOSE SOLVENTS LISTED IN F001, F002, F004, AND F005; AND STILL BOTTOMS FROM THE RECOVERY OF THESE SPENT SOLVENTS AND SPENT SOLVENT MIXTURES.				
<i>Waste Code:</i>		F004				
<i>Waste Code Desc:</i>		THE FOLLOWING SPENT NONHALOGENATED SOLVENTS: CRESOLS, CRESYLIC ACID, AND NITROBENZENE; AND THE STILL BOTTOMS FROM THE RECOVERY OF THESE SOLVENTS; ALL SPENT SOLVENT MIXTURES/BLENDS CONTAINING, BEFORE USE, A TOTAL OF TEN PERCENT OR MORE (BY VOLUME) OF ONE OR MORE OF THE ABOVE NONHALOGENATED SOLVENTS OR THOSE SOLVENTS LISTED IN F001, F002, AND F005; AND STILL BOTTOMS FROM THE RECOVERY OF THESE SPENT				

Map Key	Number of Records	Direction	Distance (mi/ft)	Elev/Diff (ft)	Site	DB
					SOLVENTS AND SPENT SOLVENT MIXTURES.	
Waste Code:					F005	
Waste Code Desc:					THE FOLLOWING SPENT NONHALOGENATED SOLVENTS: TOLUENE, METHYL ETHYL KETONE, CARBON DISULFIDE, ISOBUTANOL, PYRIDINE, BENZENE, 2-ETHOXYETHANOL, AND 2-NITROPROPANE; ALL SPENT SOLVENT MIXTURES/BLENDS CONTAINING, BEFORE USE, A TOTAL OF TEN PERCENT OR MORE (BY VOLUME) OF ONE OR MORE OF THE ABOVE NONHALOGENATED SOLVENTS OR THOSE SOLVENTS LISTED IN F001, F002, OR F004; AND STILL BOTTOMS FROM THE RECOVERY OF THESE SPENT SOLVENTS AND SPENT SOLVENT MIXTURES.	
Waste Code:					F006	
Waste Code Desc:					WASTEWATER TREATMENT SLUDGES FROM ELECTROPLATING OPERATIONS, EXCEPT FROM THE FOLLOWING PROCESSES: (1) SULFURIC ACID ANODIZING OF ALUMINUM; (2) TIN PLATING ON CARBON STEEL; (3) ZINC PLATING (SEGREGATED BASIS) ON CARBON STEEL; (4) ALUMINUM OR ZINC-ALUMINUM PLATING ON CARBON STEEL; (5) CLEANING/STRIPPING ASSOCIATED WITH TIN, ZINC, AND ALUMINUM PLATING ON CARBON STEEL; AND (6) CHEMICAL ETCHING AND MILLING OF ALUMINUM.	
Waste Code:					K044	
Waste Code Desc:					WASTEWATER TREATMENT SLUDGES FROM THE MANUFACTURING AND PROCESSING OF EXPLOSIVES.	
Waste Code:					K045	
Waste Code Desc:					SPENT CARBON FROM THE TREATMENT OF WASTEWATER CONTAINING EXPLOSIVES.	
Waste Code:					P004	
Waste Code Desc:					1,4,5,8-DIMETHANONAPHTHALENE, 1,2,3,4,10,10-HEXA-CHLORO-1,4,4A,5,8,8A,-HEXAHYDRO-, (1ALPHA, 4ALPHA, 4ABETA, 5ALPHA, 8ALPHA, 8ABETA)- (OR) ALDRIN	
Waste Code:					P005	
Waste Code Desc:					2-PROPEN-1-OL (OR) ALLYL ALCOHOL	
Waste Code:					P018	
Waste Code Desc:					BRUCINE (OR) STRYCHNIDIN-10-ONE, 2,3-DIMETHOXY-	
Waste Code:					P021	
Waste Code Desc:					CALCIUM CYANIDE (OR) CALCIUM CYANIDE CA(CN)2	
Waste Code:					P022	
Waste Code Desc:					CARBON DISULFIDE	
Waste Code:					P051	
Waste Code Desc:					2,7,3,6-DIMETHANONAPHTH[2,3-B]OXIRENE, 3,4,5,6,9,9-HEXACHLORO-1A,2,2A,3,6,6A,7,7A-OCTAHYDRO-, (1AALPHA, 2BETA, 2ABETA, 3ALPHA, 6ALPHA, 6ABETA, 7BETA, 7AALPHA)- & METABOLITES (OR) ENDRIN (OR) ENDRIN, & METABOLITES	
Waste Code:					P076	
Waste Code Desc:					NITRIC OXIDE (OR) NITROGEN OXIDE NO	
Waste Code:					P077	
Waste Code Desc:					BENZENAMINE, 4-NITRO- (OR) P-NITROANILINE	
Waste Code:					P082	
Waste Code Desc:					METHANIMINE, N-METHYL-N-NITROSO- (OR) N-NITROSODIMETHYLAMINE	
Waste Code:					P095	
Waste Code Desc:					CARBONIC DICHLORIDE (OR) PHOSGENE	
Waste Code:					P105	
Waste Code Desc:					SODIUM AZIDE	
Waste Code:					P106	
Waste Code Desc:					SODIUM CYANIDE (OR) SODIUM CYANIDE NA(CN)	
Waste Code:					U001	
Waste Code Desc:					ACETALDEHYDE (I) (OR) ETHANAL (I)	
Waste Code:					U002	
Waste Code Desc:					2-PROPANONE (I) (OR) ACETONE (I)	
Waste Code:					U003	

Map Key	Number of Records	Direction	Distance (mi/ft)	Elev/Diff (ft)	Site	DB
Waste Code Desc:		ACETONITRILE (I,T)				
Waste Code:		U011				
Waste Code Desc:		1H-1,2,4-TRIAZOL-3-AMINE (OR) AMITROLE				
Waste Code:		U012				
Waste Code Desc:		ANILINE (I,T) (OR) BENZENAMINE (I,T)				
Waste Code:		U019				
Waste Code Desc:		BENZENE (I,T)				
Waste Code:		U031				
Waste Code Desc:		1-BUTANOL (I) (OR) N-BUTYL ALCOHOL (I)				
Waste Code:		U037				
Waste Code Desc:		BENZENE, CHLORO- (OR) CHLOROBENZENE				
Waste Code:		U041				
Waste Code Desc:		EPICHLOROHYDRIN (OR) OXIRANE, (CHLOROMETHYL)-				
Waste Code:		U044				
Waste Code Desc:		CHLOROFORM (OR) METHANE, TRICHLORO-				
Waste Code:		U056				
Waste Code Desc:		BENZENE, HEXAHYDRO- (I) (OR) CYCLOHEXANE (I)				
Waste Code:		U057				
Waste Code Desc:		CYCLOHEXANONE (I)				
Waste Code:		U069				
Waste Code Desc:		1,2-BENZENEDICARBOXYLIC ACID, DIBUTYL ESTER (OR) DIBUTYL PHTHALATE				
Waste Code:		U070				
Waste Code Desc:		BENZENE, 1,2-DICHLORO- (OR) O-DICHLOROBENZENE				
Waste Code:		U075				
Waste Code Desc:		DICHLORODIFLUOROMETHANE (OR) METHANE, DICHLORODIFLUORO-				
Waste Code:		U077				
Waste Code Desc:		ETHANE, 1,2-DICHLORO- (OR) ETHYLENE DICHLORIDE				
Waste Code:		U080				
Waste Code Desc:		METHANE, DICHLORO- (OR) METHYLENE CHLORIDE				
Waste Code:		U108				
Waste Code Desc:		1,4-DIETHYLENEOXIDE (OR) 1,4-DIOXANE				
Waste Code:		U112				
Waste Code Desc:		ACETIC ACID, ETHYL ESTER (I) (OR) ETHYL ACETATE (I)				
Waste Code:		U121				
Waste Code Desc:		METHANE, TRICHLOROFLUORO- (OR) TRICHLOROMONOFUOROMETHANE				
Waste Code:		U123				
Waste Code Desc:		FORMIC ACID (C,T)				
Waste Code:		U129				
Waste Code Desc:		CYCLOHEXANE, 1,2,3,4,5,6-HEXACHLORO-, (1ALPHA, 2ALPHA, 3BETA, 4ALPHA, 5ALPHA, 6BETA)- (OR) LINDANE				
Waste Code:		U133				
Waste Code Desc:		HYDRAZINE (R,T)				
Waste Code:		U134				
Waste Code Desc:		HYDROFLUORIC ACID (C,T) (OR) HYDROGEN FLUORIDE (C,T)				
Waste Code:		U138				
Waste Code Desc:		METHANE, IODO- (OR) METHYL IODIDE				

Map Key	Number of Records	Direction	Distance (mi/ft)	Elev/Diff (ft)	Site	DB
Waste Code:					U140	
Waste Code Desc:					1-PROPANOL, 2-METHYL- (I,T) (OR) ISOBUTYL ALCOHOL (I,T)	
Waste Code:					U147	
Waste Code Desc:					2,5-FURANDIONE (OR) MALEIC ANHYDRIDE	
Waste Code:					U151	
Waste Code Desc:					MERCURY	
Waste Code:					U154	
Waste Code Desc:					METHANOL (I) (OR) METHYL ALCOHOL (I)	
Waste Code:					U157	
Waste Code Desc:					3-METHYLCHOLANTHRENE (OR) BENZ[J]ACEANTHRYLENE, 1,2-DIHYDRO-3-METHYL-	
Waste Code:					U158	
Waste Code Desc:					4,4'-METHYLENEBIS(2-CHLOROANILINE) (OR) BENZENAMINE, 4,4'-METHYLENEBIS[2-CHLORO-	
Waste Code:					U159	
Waste Code Desc:					2-BUTANONE (I,T) (OR) METHYL ETHYL KETONE (MEK) (I,T)	
Waste Code:					U160	
Waste Code Desc:					2-BUTANONE, PEROXIDE (R,T) (OR) METHYL ETHYL KETONE PEROXIDE (R,T)	
Waste Code:					U161	
Waste Code Desc:					4-METHYL-2-PENTANONE (I) (OR) METHYL ISOBUTYL KETONE (I) (OR) PENTANOL, 4-METHYL-	
Waste Code:					U165	
Waste Code Desc:					NAPHTHALENE	
Waste Code:					U169	
Waste Code Desc:					BENZENE, NITRO- (OR) NITROBENZENE (I,T)	
Waste Code:					U185	
Waste Code Desc:					BENZENE, PENTACHLORONITRO- (OR) PENTACHLORONITROBENZENE (PCNB)	
Waste Code:					U188	
Waste Code Desc:					PHENOL	
Waste Code:					U189	
Waste Code Desc:					PHOSPHORUS SULFIDE (R) (OR) SULFUR PHOSPHIDE (R)	
Waste Code:					U196	
Waste Code Desc:					PYRIDINE	
Waste Code:					U210	
Waste Code Desc:					ETHENE, TETRACHLORO- (OR) TETRACHLOROETHYLENE	
Waste Code:					U211	
Waste Code Desc:					CARBON TETRACHLORIDE (OR) METHANE, TETRACHLORO-	
Waste Code:					U213	
Waste Code Desc:					FURAN, TETRAHYDRO-(I) (OR) TETRAHYDROFURAN (I)	
Waste Code:					U217	
Waste Code Desc:					NITRIC ACID, THALLIUM(1+) SALT (OR) THALLIUM(I) NITRATE	
Waste Code:					U220	
Waste Code Desc:					BENZENE, METHYL- (OR) TOLUENE	
Waste Code:					U223	
Waste Code Desc:					BENZENE, 1,3-DIISOCYANATOMETHYL- (R,T) (OR) TOLUENE DIISOCYANATE (R,T)	
Waste Code:					U226	
Waste Code Desc:					ETHANE, 1,1,1-TRICHLORO- (OR) METHYL CHLOROFORM	
Waste Code:					U227	
Waste Code Desc:					1,1,2-TRICHLOROETHANE (OR) ETHANE, 1,1,2-TRICHLORO-	

Map Key	Number of Records	Direction	Distance (mi/ft)	Elev/Diff (ft)	Site	DB
Waste Code:		U228				
Waste Code Desc:		ETHENE, TRICHLORO- (OR) TRICHLOROETHYLENE				
Waste Code:		U234				
Waste Code Desc:		1,3,5-TRINITROBENZENE (R,T) (OR) BENZENE, 1,3,5-TRINITRO-				
Waste Code:		U238				
Waste Code Desc:		CARBAMIC ACID, ETHYL ESTER (OR) ETHYL CARBAMATE (URETHANE)				
Waste Code:		U239				
Waste Code Desc:		BENZENE, DIMETHYL- (I,T) (OR) XYLENE (I)				
Waste Code:		U328				
Waste Code Desc:		BENZENAMINE, 2-METHYL- (OR) O-TOLUIDINE				
Waste Code:		U359				
Waste Code Desc:		ETHANOL, 2-ETHOXY- (OR) ETHYLENE GLYCOL MONOETHYL ETHER				
Waste Code:		U404				
Waste Code Desc:		ETHANAMINE, N,N-DIETHYL- (OR) TRIETHYLAMINE				

Hazardous Waste Handler Details

Seq No: 52
Receive Date: 20180423
Handler Name: US DEPARTMENT OF ENERGY PANTEX PLANT
Fed Waste Generator: 1
Generator Code Description: Large Quantity Generator
Source Type: Notification

Waste Code Details

Waste Code: D001
Waste Code Desc: IGNITABLE WASTE

Waste Code: D002
Waste Code Desc: CORROSIVE WASTE

Waste Code: D003
Waste Code Desc: REACTIVE WASTE

Waste Code: D004
Waste Code Desc: ARSENIC

Waste Code: D005
Waste Code Desc: BARIUM

Waste Code: D006
Waste Code Desc: CADMIUM

Waste Code: D007
Waste Code Desc: CHROMIUM

Waste Code: D008
Waste Code Desc: LEAD

Waste Code: D009
Waste Code Desc: MERCURY

Waste Code: D010
Waste Code Desc: SELENIUM

Waste Code: D011
Waste Code Desc: SILVER

Waste Code: D012
Waste Code Desc: ENDRIN (1,2,3,4,10,10-HEXACHLORO-1,7-EPOXY-1,4,4A,5,6,7,8,8A-OCTAHYDRO-1,4-ENDO, ENDO-5,8-

<i>Map Key</i>	<i>Number of Records</i>	<i>Direction</i>	<i>Distance (mi/ft)</i>	<i>Elev/Diff (ft)</i>	<i>Site</i>	<i>DB</i>
					DIMETH-ANO-NAPHTHALENE)	
<i>Waste Code:</i>					D013	
<i>Waste Code Desc:</i>					LINDANE (1,2,3,4,5,6-HEXA-CHLOROCYCLOHEXANE, GAMMA ISOMER)	
<i>Waste Code:</i>					D014	
<i>Waste Code Desc:</i>					METHOXYCHLOR (1,1,1-TRICHLORO-2,2-BIS [P-METHOXYPHENYL] ETHANE)	
<i>Waste Code:</i>					D015	
<i>Waste Code Desc:</i>					TOXAPHENE (C10 H10 CL8, TECHNICAL CHLORINATED CAMPHENE, 67-69 PERCENT CHLORINE)	
<i>Waste Code:</i>					D016	
<i>Waste Code Desc:</i>					2,4-D (2,4-DICHLOROPHENOXYACETIC ACID)	
<i>Waste Code:</i>					D017	
<i>Waste Code Desc:</i>					2,4,5-TP SILVEX (2,4,5-TRICHLOROPHENOXYPROPIONIC ACID)	
<i>Waste Code:</i>					D018	
<i>Waste Code Desc:</i>					BENZENE	
<i>Waste Code:</i>					D019	
<i>Waste Code Desc:</i>					CARBON TETRACHLORIDE	
<i>Waste Code:</i>					D020	
<i>Waste Code Desc:</i>					CHLORDANE	
<i>Waste Code:</i>					D021	
<i>Waste Code Desc:</i>					CHLOROBENZENE	
<i>Waste Code:</i>					D022	
<i>Waste Code Desc:</i>					CHLOROFORM	
<i>Waste Code:</i>					D023	
<i>Waste Code Desc:</i>					O-CRESOL	
<i>Waste Code:</i>					D024	
<i>Waste Code Desc:</i>					M-CRESOL	
<i>Waste Code:</i>					D025	
<i>Waste Code Desc:</i>					P-CRESOL	
<i>Waste Code:</i>					D026	
<i>Waste Code Desc:</i>					CRESOL	
<i>Waste Code:</i>					D027	
<i>Waste Code Desc:</i>					1,4-DICHLOROBENZENE	
<i>Waste Code:</i>					D028	
<i>Waste Code Desc:</i>					1,2-DICHLOROETHANE	
<i>Waste Code:</i>					D029	
<i>Waste Code Desc:</i>					1,1-DICHLOROETHYLENE	
<i>Waste Code:</i>					D030	
<i>Waste Code Desc:</i>					2,4-DINITROTOLUENE	
<i>Waste Code:</i>					D031	
<i>Waste Code Desc:</i>					HEPTACHLOR (AND ITS EPOXIDE)	
<i>Waste Code:</i>					D032	
<i>Waste Code Desc:</i>					HEXACHLOROBENZENE	
<i>Waste Code:</i>					D033	
<i>Waste Code Desc:</i>					HEXACHLOROBUTADIENE	
<i>Waste Code:</i>					D034	
<i>Waste Code Desc:</i>					HEXACHLOROETHANE	
<i>Waste Code:</i>					D035	

Map Key	Number of Records	Direction	Distance (mi/ft)	Elev/Diff (ft)	Site	DB
Waste Code Desc:					METHYL ETHYL KETONE	
Waste Code:					D036	
Waste Code Desc:					NITROBENZENE	
Waste Code:					D037	
Waste Code Desc:					PENTACHLOROPHENOL	
Waste Code:					D038	
Waste Code Desc:					PYRIDINE	
Waste Code:					D039	
Waste Code Desc:					TETRACHLOROETHYLENE	
Waste Code:					D040	
Waste Code Desc:					TRICHLOROETHYLENE	
Waste Code:					D041	
Waste Code Desc:					2,4,5-TRICHLOROPHENOL	
Waste Code:					D042	
Waste Code Desc:					2,4,6-TRICHLOROPHENOL	
Waste Code:					D043	
Waste Code Desc:					VINYL CHLORIDE	
Waste Code:					F001	
Waste Code Desc:					THE FOLLOWING SPENT HALOGENATED SOLVENTS USED IN DEGREASING: TETRACHLOROETHYLENE, TRICHLOROETHYLENE, METHYLENE CHLORIDE, 1,1,1-TRICHLOROETHANE, CARBON TETRACHLORIDE AND CHLORINATED FLUOROCARBONS; ALL SPENT SOLVENT MIXTURES/BLENDS USED IN DEGREASING CONTAINING, BEFORE USE, A TOTAL OF TEN PERCENT OR MORE (BY VOLUME) OF ONE OR MORE OF THE ABOVE HALOGENATED SOLVENTS OR THOSE SOLVENTS LISTED IN F002, F004, AND F005; AND STILL BOTTOMS FROM THE RECOVERY OF THESE SPENT SOLVENTS AND SPENT SOLVENT MIXTURES.	
Waste Code:					F002	
Waste Code Desc:					THE FOLLOWING SPENT HALOGENATED SOLVENTS: TETRACHLOROETHYLENE, METHYLENE CHLORIDE, TRICHLOROETHYLENE, 1,1,1-TRICHLOROETHANE, CHLOROBENZENE, 1,1,2-TRICHLORO-1,2,2-TRIFLUOROETHANE, ORTHO-DICHLOROBENZENE, TRICHLOROFLUOROMETHANE, AND 1,1,2, TRICHLOROETHANE; ALL SPENT SOLVENT MIXTURES/BLENDS CONTAINING, BEFORE USE, A TOTAL OF TEN PERCENT OR MORE (BY VOLUME) OF ONE OR MORE OF THE ABOVE HALOGENATED SOLVENTS OR THOSE SOLVENTS LISTED IN F001, F004, AND F005; AND STILL BOTTOMS FROM THE RECOVERY OF THESE SPENT SOLVENTS AND SPENT SOLVENT MIXTURES.	
Waste Code:					F003	
Waste Code Desc:					THE FOLLOWING SPENT NONHALOGENATED SOLVENTS: XYLENE, ACETONE, ETHYL ACETATE, ETHYL BENZENE, ETHYL ETHER, METHYL ISOBUTYL KETONE, N-BUTYL ALCOHOL, CYCLOHEXANONE, AND METHANOL; ALL SPENT SOLVENT MIXTURES/BLENDS CONTAINING, BEFORE USE, ONLY THE ABOVE SPENT NONHALOGENATED SOLVENTS; AND ALL SPENT SOLVENT MIXTURES/BLENDS CONTAINING, BEFORE USE, ONE OR MORE OF THE ABOVE NONHALOGENATED SOLVENTS, AND A TOTAL OF TEN PERCENT OR MORE (BY VOLUME) OF ONE OR MORE OF THOSE SOLVENTS LISTED IN F001, F002, F004, AND F005; AND STILL BOTTOMS FROM THE RECOVERY OF THESE SPENT SOLVENTS AND SPENT SOLVENT MIXTURES.	
Waste Code:					F004	
Waste Code Desc:					THE FOLLOWING SPENT NONHALOGENATED SOLVENTS: CRESOLS, CRESYLIC ACID, AND NITROBENZENE; AND THE STILL BOTTOMS FROM THE RECOVERY OF THESE SOLVENTS; ALL SPENT SOLVENT MIXTURES/BLENDS CONTAINING, BEFORE USE, A TOTAL OF TEN PERCENT OR MORE (BY VOLUME) OF ONE OR MORE OF THE ABOVE NONHALOGENATED SOLVENTS OR THOSE SOLVENTS LISTED IN F001, F002, AND F005; AND STILL BOTTOMS FROM THE RECOVERY OF THESE SPENT SOLVENTS AND SPENT SOLVENT MIXTURES.	
Waste Code:					F005	
Waste Code Desc:					THE FOLLOWING SPENT NONHALOGENATED SOLVENTS: TOLUENE, METHYL ETHYL KETONE, CARBON DISULFIDE, ISOBUTANOL, PYRIDINE, BENZENE, 2-ETHOXYETHANOL, AND 2-NITROPROPANE; ALL SPENT SOLVENT MIXTURES/BLENDS CONTAINING, BEFORE USE, A TOTAL OF TEN PERCENT OR MORE (BY VOLUME) OF ONE OR MORE OF THE ABOVE NONHALOGENATED SOLVENTS OR THOSE SOLVENTS LISTED IN F001, F002, OR F004; AND STILL BOTTOMS FROM THE RECOVERY OF THESE SPENT SOLVENTS AND SPENT SOLVENT MIXTURES.	
Waste Code:					F006	

Map Key	Number of Records	Direction	Distance (mi/ft)	Elev/Diff (ft)	Site	DB
Waste Code Desc:					WASTEWATER TREATMENT SLUDGES FROM ELECTROPLATING OPERATIONS, EXCEPT FROM THE FOLLOWING PROCESSES: (1) SULFURIC ACID ANODIZING OF ALUMINUM; (2) TIN PLATING ON CARBON STEEL; (3) ZINC PLATING (SEGREGATED BASIS) ON CARBON STEEL; (4) ALUMINUM OR ZINC-ALUMINUM PLATING ON CARBON STEEL; (5) CLEANING/STRIPPING ASSOCIATED WITH TIN, ZINC, AND ALUMINUM PLATING ON CARBON STEEL; AND (6) CHEMICAL ETCHING AND MILLING OF ALUMINUM.	
Waste Code:					K044	
Waste Code Desc:					WASTEWATER TREATMENT SLUDGES FROM THE MANUFACTURING AND PROCESSING OF EXPLOSIVES.	
Waste Code:					K045	
Waste Code Desc:					SPENT CARBON FROM THE TREATMENT OF WASTEWATER CONTAINING EXPLOSIVES.	
Waste Code:					P004	
Waste Code Desc:					1,4,5,8-DIMETHANONAPHTHALENE, 1,2,3,4,10,10-HEXA-CHLORO-1,4,4A,5,8,8A,-HEXAHYDRO-, (1ALPHA, 4ALPHA, 4ABETA, 5ALPHA, 8ALPHA, 8ABETA)- (OR) ALDRIN	
Waste Code:					P005	
Waste Code Desc:					2-PROPEN-1-OL (OR) ALLYL ALCOHOL	
Waste Code:					P018	
Waste Code Desc:					BRUCINE (OR) STRYCHNIDIN-10-ONE, 2,3-DIMETHOXY-	
Waste Code:					P021	
Waste Code Desc:					CALCIUM CYANIDE (OR) CALCIUM CYANIDE CA(CN)2	
Waste Code:					P022	
Waste Code Desc:					CARBON DISULFIDE	
Waste Code:					P051	
Waste Code Desc:					2,7:3,6-DIMETHANONAPHTH[2,3-B]OXIRENE, 3,4,5,6,9,9-HEXACHLORO-1A,2,2A,3,6,6A,7,7A-OCTAHYDRO-, (1AALPHA, 2BETA, 2ABETA, 3ALPHA, 6ALPHA, 6ABETA, 7BETA, 7AALPHA)- & METABOLITES (OR) ENDRIN (OR) ENDRIN, & METABOLITES	
Waste Code:					P076	
Waste Code Desc:					NITRIC OXIDE (OR) NITROGEN OXIDE NO	
Waste Code:					P077	
Waste Code Desc:					BENZENAMINE, 4-NITRO- (OR) P-NITROANILINE	
Waste Code:					P082	
Waste Code Desc:					METHANIMINE, N-METHYL-N-NITROSO- (OR) N-NITROSODIMETHYLAMINE	
Waste Code:					P095	
Waste Code Desc:					CARBONIC DICHLORIDE (OR) PHOSGENE	
Waste Code:					P105	
Waste Code Desc:					SODIUM AZIDE	
Waste Code:					P106	
Waste Code Desc:					SODIUM CYANIDE (OR) SODIUM CYANIDE NA(CN)	
Waste Code:					U001	
Waste Code Desc:					ACETALDEHYDE (I) (OR) ETHANAL (I)	
Waste Code:					U002	
Waste Code Desc:					2-PROPANONE (I) (OR) ACETONE (I)	
Waste Code:					U003	
Waste Code Desc:					ACETONITRILE (I,T)	
Waste Code:					U011	
Waste Code Desc:					1H-1,2,4-TRIAZOL-3-AMINE (OR) AMITROLE	
Waste Code:					U012	
Waste Code Desc:					ANILINE (I,T) (OR) BENZENAMINE (I,T)	
Waste Code:					U019	
Waste Code Desc:					BENZENE (I,T)	

Map Key	Number of Records	Direction	Distance (mi/ft)	Elev/Diff (ft)	Site	DB
Waste Code:					U031	
Waste Code Desc:					1-BUTANOL (I) (OR) N-BUTYL ALCOHOL (I)	
Waste Code:					U037	
Waste Code Desc:					BENZENE, CHLORO- (OR) CHLOROBENZENE	
Waste Code:					U041	
Waste Code Desc:					EPICHLOROHYDRIN (OR) OXIRANE, (CHLOROMETHYL)-	
Waste Code:					U044	
Waste Code Desc:					CHLOROFORM (OR) METHANE, TRICHLORO-	
Waste Code:					U056	
Waste Code Desc:					BENZENE, HEXAHYDRO- (I) (OR) CYCLOHEXANE (I)	
Waste Code:					U057	
Waste Code Desc:					CYCLOHEXANONE (I)	
Waste Code:					U061	
Waste Code Desc:					BENZENE, 1,1'-(2,2,2-TRICHLOROETHYLIDENE)BIS[4-CHLORO- (OR) DDT	
Waste Code:					U069	
Waste Code Desc:					1,2-BENZENEDICARBOXYLIC ACID, DIBUTYL ESTER (OR) DIBUTYL PHTHALATE	
Waste Code:					U070	
Waste Code Desc:					BENZENE, 1,2-DICHLORO- (OR) O-DICHLOROBENZENE	
Waste Code:					U075	
Waste Code Desc:					DICHLORODIFLUOROMETHANE (OR) METHANE, DICHLORODIFLUORO-	
Waste Code:					U077	
Waste Code Desc:					ETHANE, 1,2-DICHLORO- (OR) ETHYLENE DICHLORIDE	
Waste Code:					U080	
Waste Code Desc:					METHANE, DICHLORO- (OR) METHYLENE CHLORIDE	
Waste Code:					U108	
Waste Code Desc:					1,4-DIETHYLENEOXIDE (OR) 1,4-DIOXANE	
Waste Code:					U112	
Waste Code Desc:					ACETIC ACID, ETHYL ESTER (I) (OR) ETHYL ACETATE (I)	
Waste Code:					U121	
Waste Code Desc:					METHANE, TRICHLOROFLUORO- (OR) TRICHLOROMONOFLUOROMETHANE	
Waste Code:					U123	
Waste Code Desc:					FORMIC ACID (C,T)	
Waste Code:					U129	
Waste Code Desc:					CYCLOHEXANE, 1,2,3,4,5,6-HEXACHLORO-, (1ALPHA, 2ALPHA, 3BETA, 4ALPHA, 5ALPHA, 6BETA)- (OR) LINDANE	
Waste Code:					U133	
Waste Code Desc:					HYDRAZINE (R,T)	
Waste Code:					U134	
Waste Code Desc:					HYDROFLUORIC ACID (C,T) (OR) HYDROGEN FLUORIDE (C,T)	
Waste Code:					U138	
Waste Code Desc:					METHANE, IODO- (OR) METHYL IODIDE	
Waste Code:					U140	
Waste Code Desc:					1-PROPANOL, 2-METHYL- (I,T) (OR) ISOBUTYL ALCOHOL (I,T)	
Waste Code:					U147	
Waste Code Desc:					2,5-FURANDIONE (OR) MALEIC ANHYDRIDE	
Waste Code:					U151	

Map Key	Number of Records	Direction	Distance (mi/ft)	Elev/Diff (ft)	Site	DB
Waste Code Desc:		MERCURY				
Waste Code:		U154				
Waste Code Desc:		METHANOL (I) (OR) METHYL ALCOHOL (I)				
Waste Code:		U157				
Waste Code Desc:		3-METHYLCHOLANTHRENE (OR) BENZ[J]ACEANTHRYLENE, 1,2-DIHYDRO-3-METHYL-				
Waste Code:		U158				
Waste Code Desc:		4,4'-METHYLENEBIS(2-CHLOROANILINE) (OR) BENZENAMINE, 4,4'-METHYLENEBIS[2-CHLORO-				
Waste Code:		U159				
Waste Code Desc:		2-BUTANONE (I,T) (OR) METHYL ETHYL KETONE (MEK) (I,T)				
Waste Code:		U160				
Waste Code Desc:		2-BUTANONE, PEROXIDE (R,T) (OR) METHYL ETHYL KETONE PEROXIDE (R,T)				
Waste Code:		U161				
Waste Code Desc:		4-METHYL-2-PENTANONE (I) (OR) METHYL ISOBUTYL KETONE (I) (OR) PENTANOL, 4-METHYL-				
Waste Code:		U165				
Waste Code Desc:		NAPHTHALENE				
Waste Code:		U169				
Waste Code Desc:		BENZENE, NITRO- (OR) NITROBENZENE (I,T)				
Waste Code:		U185				
Waste Code Desc:		BENZENE, PENTACHLORONITRO- (OR) PENTACHLORONITROBENZENE (PCNB)				
Waste Code:		U188				
Waste Code Desc:		PHENOL				
Waste Code:		U189				
Waste Code Desc:		PHOSPHORUS SULFIDE (R) (OR) SULFUR PHOSPHIDE (R)				
Waste Code:		U196				
Waste Code Desc:		PYRIDINE				
Waste Code:		U210				
Waste Code Desc:		ETHENE, TETRACHLORO- (OR) TETRACHLOROETHYLENE				
Waste Code:		U211				
Waste Code Desc:		CARBON TETRACHLORIDE (OR) METHANE, TETRACHLORO-				
Waste Code:		U213				
Waste Code Desc:		FURAN, TETRAHYDRO-(I) (OR) TETRAHYDROFURAN (I)				
Waste Code:		U217				
Waste Code Desc:		NITRIC ACID, THALLIUM(1+) SALT (OR) THALLIUM(I) NITRATE				
Waste Code:		U220				
Waste Code Desc:		BENZENE, METHYL- (OR) TOLUENE				
Waste Code:		U223				
Waste Code Desc:		BENZENE, 1,3-DIISOCYANATOMETHYL- (R,T) (OR) TOLUENE DIISOCYANATE (R,T)				
Waste Code:		U226				
Waste Code Desc:		ETHANE, 1,1,1-TRICHLORO- (OR) METHYL CHLOROFORM				
Waste Code:		U227				
Waste Code Desc:		1,1,2-TRICHLOROETHANE (OR) ETHANE, 1,1,2-TRICHLORO-				
Waste Code:		U228				
Waste Code Desc:		ETHENE, TRICHLORO- (OR) TRICHLOROETHYLENE				
Waste Code:		U234				
Waste Code Desc:		1,3,5-TRINITROBENZENE (R,T) (OR) BENZENE, 1,3,5-TRINITRO-				
Waste Code:		U238				

Map Key	Number of Records	Direction	Distance (mi/ft)	Elev/Diff (ft)	Site	DB
Waste Code Desc:		CARBAMIC ACID, ETHYL ESTER (OR) ETHYL CARBAMATE (URETHANE)				
Waste Code:		U239				
Waste Code Desc:		BENZENE, DIMETHYL- (I,T) (OR) XYLENE (I)				
Waste Code:		U328				
Waste Code Desc:		BENZENAMINE, 2-METHYL- (OR) O-TOLUIDINE				
Waste Code:		U359				
Waste Code Desc:		ETHANOL, 2-ETHOXY- (OR) ETHYLENE GLYCOL MONOETHYL ETHER				
Waste Code:		U404				
Waste Code Desc:		ETHANAMINE, N,N-DIETHYL- (OR) TRIETHYLAMINE				
<u>Hazardous Waste Handler Details</u>						
Seq No:		53				
Receive Date:		20180727				
Handler Name:		US DEPARTMENT OF ENERGY PANTEX PLANT				
Fed Waste Generator:		1				
Generator Code Description:		Large Quantity Generator				
Source Type:		Notification				
<u>Waste Code Details</u>						
Waste Code:		D001				
Waste Code Desc:		IGNITABLE WASTE				
Waste Code:		D002				
Waste Code Desc:		CORROSIVE WASTE				
Waste Code:		D003				
Waste Code Desc:		REACTIVE WASTE				
Waste Code:		D004				
Waste Code Desc:		ARSENIC				
Waste Code:		D005				
Waste Code Desc:		BARIUM				
Waste Code:		D006				
Waste Code Desc:		CADMIUM				
Waste Code:		D007				
Waste Code Desc:		CHROMIUM				
Waste Code:		D008				
Waste Code Desc:		LEAD				
Waste Code:		D009				
Waste Code Desc:		MERCURY				
Waste Code:		D010				
Waste Code Desc:		SELENIUM				
Waste Code:		D011				
Waste Code Desc:		SILVER				
Waste Code:		D012				
Waste Code Desc:		ENDRIN (1,2,3,4,10,10-HEXACHLORO-1,7-EPOXY-1,4,4A,5,6,7,8,8A-OCTAHYDRO-1,4-ENDO, ENDO-5,8-DIMETH-ANO-NAPHTHALENE)				
Waste Code:		D013				
Waste Code Desc:		LINDANE (1,2,3,4,5,6-HEXA-CHLOROCYCLOHEXANE, GAMMA ISOMER)				
Waste Code:		D014				
Waste Code Desc:		METHOXYCHLOR (1,1,1-TRICHLORO-2,2-BIS [P-METHOXYPHENYL] ETHANE)				

Map Key	Number of Records	Direction	Distance (mi/ft)	Elev/Diff (ft)	Site	DB
Waste Code:		D015				
Waste Code Desc:		TOXAPHENE (C10 H10 CL8, TECHNICAL CHLORINATED CAMPHENE, 67-69 PERCENT CHLORINE)				
Waste Code:		D016				
Waste Code Desc:		2,4-D (2,4-DICHLOROPHENOXYACETIC ACID)				
Waste Code:		D017				
Waste Code Desc:		2,4,5-TP SILVEX (2,4,5-TRICHLOROPHENOXYPROPIONIC ACID)				
Waste Code:		D018				
Waste Code Desc:		BENZENE				
Waste Code:		D019				
Waste Code Desc:		CARBON TETRACHLORIDE				
Waste Code:		D020				
Waste Code Desc:		CHLORDANE				
Waste Code:		D021				
Waste Code Desc:		CHLOROBENZENE				
Waste Code:		D022				
Waste Code Desc:		CHLOROFORM				
Waste Code:		D023				
Waste Code Desc:		O-CRESOL				
Waste Code:		D024				
Waste Code Desc:		M-CRESOL				
Waste Code:		D025				
Waste Code Desc:		P-CRESOL				
Waste Code:		D026				
Waste Code Desc:		CRESOL				
Waste Code:		D027				
Waste Code Desc:		1,4-DICHLOROBENZENE				
Waste Code:		D028				
Waste Code Desc:		1,2-DICHLOROETHANE				
Waste Code:		D029				
Waste Code Desc:		1,1-DICHLOROETHYLENE				
Waste Code:		D030				
Waste Code Desc:		2,4-DINITROTOLUENE				
Waste Code:		D031				
Waste Code Desc:		HEPTACHLOR (AND ITS EPOXIDE)				
Waste Code:		D032				
Waste Code Desc:		HEXACHLOROBENZENE				
Waste Code:		D033				
Waste Code Desc:		HEXACHLOROBUTADIENE				
Waste Code:		D034				
Waste Code Desc:		HEXACHLOROETHANE				
Waste Code:		D035				
Waste Code Desc:		METHYL ETHYL KETONE				
Waste Code:		D036				
Waste Code Desc:		NITROBENZENE				
Waste Code:		D037				
Waste Code Desc:		PENTACHLOROPHENOL				

Map Key	Number of Records	Direction	Distance (mi/ft)	Elev/Diff (ft)	Site	DB
Waste Code:		D038				
Waste Code Desc:		PYRIDINE				
Waste Code:		D039				
Waste Code Desc:		TETRACHLOROETHYLENE				
Waste Code:		D040				
Waste Code Desc:		TRICHLOROETHYLENE				
Waste Code:		D041				
Waste Code Desc:		2,4,5-TRICHLOROPHENOL				
Waste Code:		D042				
Waste Code Desc:		2,4,6-TRICHLOROPHENOL				
Waste Code:		D043				
Waste Code Desc:		VINYL CHLORIDE				
Waste Code:		F001				
Waste Code Desc:		THE FOLLOWING SPENT HALOGENATED SOLVENTS USED IN DEGREASING: TETRACHLOROETHYLENE, TRICHLOROETHYLENE, METHYLENE CHLORIDE, 1,1,1-TRICHLOROETHANE, CARBON TETRACHLORIDE AND CHLORINATED FLUOROCARBONS; ALL SPENT SOLVENT MIXTURES/BLENDS USED IN DEGREASING CONTAINING, BEFORE USE, A TOTAL OF TEN PERCENT OR MORE (BY VOLUME) OF ONE OR MORE OF THE ABOVE HALOGENATED SOLVENTS OR THOSE SOLVENTS LISTED IN F002, F004, AND F005; AND STILL BOTTOMS FROM THE RECOVERY OF THESE SPENT SOLVENTS AND SPENT SOLVENT MIXTURES.				
Waste Code:		F002				
Waste Code Desc:		THE FOLLOWING SPENT HALOGENATED SOLVENTS: TETRACHLOROETHYLENE, METHYLENE CHLORIDE, TRICHLOROETHYLENE, 1,1,1-TRICHLOROETHANE, CHLOROBENZENE, 1,1,2-TRICHLORO-1,2,2-TRIFLUOROETHANE, ORTHO-DICHLOROBENZENE, TRICHLOROFLUOROMETHANE, AND 1,1,2, TRICHLOROETHANE; ALL SPENT SOLVENT MIXTURES/BLENDS CONTAINING, BEFORE USE, A TOTAL OF TEN PERCENT OR MORE (BY VOLUME) OF ONE OR MORE OF THE ABOVE HALOGENATED SOLVENTS OR THOSE SOLVENTS LISTED IN F001, F004, AND F005; AND STILL BOTTOMS FROM THE RECOVERY OF THESE SPENT SOLVENTS AND SPENT SOLVENT MIXTURES.				
Waste Code:		F003				
Waste Code Desc:		THE FOLLOWING SPENT NONHALOGENATED SOLVENTS: XYLENE, ACETONE, ETHYL ACETATE, ETHYL BENZENE, ETHYL ETHER, METHYL ISOBUTYL KETONE, N-BUTYL ALCOHOL, CYCLOHEXANONE, AND METHANOL; ALL SPENT SOLVENT MIXTURES/BLENDS CONTAINING, BEFORE USE, ONLY THE ABOVE SPENT NONHALOGENATED SOLVENTS; AND ALL SPENT SOLVENT MIXTURES/BLENDS CONTAINING, BEFORE USE, ONE OR MORE OF THE ABOVE NONHALOGENATED SOLVENTS, AND A TOTAL OF TEN PERCENT OR MORE (BY VOLUME) OF ONE OR MORE OF THOSE SOLVENTS LISTED IN F001, F002, F004, AND F005; AND STILL BOTTOMS FROM THE RECOVERY OF THESE SPENT SOLVENTS AND SPENT SOLVENT MIXTURES.				
Waste Code:		F004				
Waste Code Desc:		THE FOLLOWING SPENT NONHALOGENATED SOLVENTS: CRESOLS, CRESYLIC ACID, AND NITROBENZENE; AND THE STILL BOTTOMS FROM THE RECOVERY OF THESE SOLVENTS; ALL SPENT SOLVENT MIXTURES/BLENDS CONTAINING, BEFORE USE, A TOTAL OF TEN PERCENT OR MORE (BY VOLUME) OF ONE OR MORE OF THE ABOVE NONHALOGENATED SOLVENTS OR THOSE SOLVENTS LISTED IN F001, F002, AND F005; AND STILL BOTTOMS FROM THE RECOVERY OF THESE SPENT SOLVENTS AND SPENT SOLVENT MIXTURES.				
Waste Code:		F005				
Waste Code Desc:		THE FOLLOWING SPENT NONHALOGENATED SOLVENTS: TOLUENE, METHYL ETHYL KETONE, CARBON DISULFIDE, ISOBUTANOL, PYRIDINE, BENZENE, 2-ETHOXYETHANOL, AND 2-NITROPROPANE; ALL SPENT SOLVENT MIXTURES/BLENDS CONTAINING, BEFORE USE, A TOTAL OF TEN PERCENT OR MORE (BY VOLUME) OF ONE OR MORE OF THE ABOVE NONHALOGENATED SOLVENTS OR THOSE SOLVENTS LISTED IN F001, F002, OR F004; AND STILL BOTTOMS FROM THE RECOVERY OF THESE SPENT SOLVENTS AND SPENT SOLVENT MIXTURES.				
Waste Code:		F006				
Waste Code Desc:		WASTEWATER TREATMENT SLUDGES FROM ELECTROPLATING OPERATIONS, EXCEPT FROM THE FOLLOWING PROCESSES: (1) SULFURIC ACID ANODIZING OF ALUMINUM; (2) TIN PLATING ON CARBON STEEL; (3) ZINC PLATING (SEGREGATED BASIS) ON CARBON STEEL; (4) ALUMINUM OR ZINC-ALUMINUM PLATING ON CARBON STEEL; (5) CLEANING/STRIPPING ASSOCIATED WITH TIN, ZINC, AND ALUMINUM PLATING ON CARBON STEEL; AND (6) CHEMICAL ETCHING AND MILLING OF ALUMINUM.				
Waste Code:		K044				

Map Key	Number of Records	Direction	Distance (mi/ft)	Elev/Diff (ft)	Site	DB
Waste Code Desc:					WASTEWATER TREATMENT SLUDGES FROM THE MANUFACTURING AND PROCESSING OF EXPLOSIVES.	
Waste Code:					K045	
Waste Code Desc:					SPENT CARBON FROM THE TREATMENT OF WASTEWATER CONTAINING EXPLOSIVES.	
Waste Code:					P004	
Waste Code Desc:					1,4,5,8-DIMETHANONAPHTHALENE, 1,2,3,4,10,10-HEXA-CHLORO-1,4,4A,5,8,8A,-HEXAHYDRO-, (1ALPHA, 4ALPHA, 4ABETA, 5ALPHA, 8ALPHA, 8ABETA)- (OR) ALDRIN	
Waste Code:					P005	
Waste Code Desc:					2-PROPEN-1-OL (OR) ALLYL ALCOHOL	
Waste Code:					P018	
Waste Code Desc:					BRUCINE (OR) STRYCHNIDIN-10-ONE, 2,3-DIMETHOXY-	
Waste Code:					P021	
Waste Code Desc:					CALCIUM CYANIDE (OR) CALCIUM CYANIDE CA(CN)2	
Waste Code:					P022	
Waste Code Desc:					CARBON DISULFIDE	
Waste Code:					P051	
Waste Code Desc:					2,7:3,6-DIMETHANONAPHTH[2,3-B]OXIRENE, 3,4,5,6,9,9-HEXACHLORO-1A,2,2A,3,6,6A,7,7A-OCTAHYDRO-, (1AALPHA, 2BETA, 2ABETA, 3ALPHA, 6ALPHA, 6ABETA, 7BETA, 7AALPHA)- & METABOLITES (OR) ENDRIN (OR) ENDRIN, & METABOLITES	
Waste Code:					P076	
Waste Code Desc:					NITRIC OXIDE (OR) NITROGEN OXIDE NO	
Waste Code:					P077	
Waste Code Desc:					BENZENAMINE, 4-NITRO- (OR) P-NITROANILINE	
Waste Code:					P082	
Waste Code Desc:					METHANIMINE, N-METHYL-N-NITROSO- (OR) N-NITROSODIMETHYLAMINE	
Waste Code:					P095	
Waste Code Desc:					CARBONIC DICHLORIDE (OR) PHOSGENE	
Waste Code:					P105	
Waste Code Desc:					SODIUM AZIDE	
Waste Code:					P106	
Waste Code Desc:					SODIUM CYANIDE (OR) SODIUM CYANIDE NA(CN)	
Waste Code:					U001	
Waste Code Desc:					ACETALDEHYDE (I) (OR) ETHANAL (I)	
Waste Code:					U002	
Waste Code Desc:					2-PROPANONE (I) (OR) ACETONE (I)	
Waste Code:					U003	
Waste Code Desc:					ACETONITRILE (I,T)	
Waste Code:					U011	
Waste Code Desc:					1H-1,2,4-TRIAZOL-3-AMINE (OR) AMITROLE	
Waste Code:					U012	
Waste Code Desc:					ANILINE (I,T) (OR) BENZENAMINE (I,T)	
Waste Code:					U019	
Waste Code Desc:					BENZENE (I,T)	
Waste Code:					U031	
Waste Code Desc:					1-BUTANOL (I) (OR) N-BUTYL ALCOHOL (I)	
Waste Code:					U037	
Waste Code Desc:					BENZENE, CHLORO- (OR) CHLOROBENZENE	

Map Key	Number of Records	Direction	Distance (mi/ft)	Elev/Diff (ft)	Site	DB
Waste Code:					U041	
Waste Code Desc:					EPICHLOROHYDRIN (OR) OXIRANE, (CHLOROMETHYL)-	
Waste Code:					U044	
Waste Code Desc:					CHLOROFORM (OR) METHANE, TRICHLORO-	
Waste Code:					U056	
Waste Code Desc:					BENZENE, HEXAHYDRO- (I) (OR) CYCLOHEXANE (I)	
Waste Code:					U057	
Waste Code Desc:					CYCLOHEXANONE (I)	
Waste Code:					U061	
Waste Code Desc:					BENZENE, 1,1'-(2,2,2-TRICHLOROETHYLIDENE)BIS[4-CHLORO- (OR) DDT	
Waste Code:					U069	
Waste Code Desc:					1,2-BENZENEDICARBOXYLIC ACID, DIBUTYL ESTER (OR) DIBUTYL PHTHALATE	
Waste Code:					U070	
Waste Code Desc:					BENZENE, 1,2-DICHLORO- (OR) O-DICHLOROBENZENE	
Waste Code:					U075	
Waste Code Desc:					DICHLORODIFLUOROMETHANE (OR) METHANE, DICHLORODIFLUORO-	
Waste Code:					U077	
Waste Code Desc:					ETHANE, 1,2-DICHLORO- (OR) ETHYLENE DICHLORIDE	
Waste Code:					U080	
Waste Code Desc:					METHANE, DICHLORO- (OR) METHYLENE CHLORIDE	
Waste Code:					U108	
Waste Code Desc:					1,4-DIETHYLENEOXIDE (OR) 1,4-DIOXANE	
Waste Code:					U112	
Waste Code Desc:					ACETIC ACID, ETHYL ESTER (I) (OR) ETHYL ACETATE (I)	
Waste Code:					U121	
Waste Code Desc:					METHANE, TRICHLOROFLUORO- (OR) TRICHLOROMONOFLUOROMETHANE	
Waste Code:					U123	
Waste Code Desc:					FORMIC ACID (C,T)	
Waste Code:					U129	
Waste Code Desc:					CYCLOHEXANE, 1,2,3,4,5,6-HEXACHLORO-, (1ALPHA, 2ALPHA, 3BETA, 4ALPHA, 5ALPHA, 6BETA)- (OR) LINDANE	
Waste Code:					U133	
Waste Code Desc:					HYDRAZINE (R,T)	
Waste Code:					U134	
Waste Code Desc:					HYDROFLUORIC ACID (C,T) (OR) HYDROGEN FLUORIDE (C,T)	
Waste Code:					U138	
Waste Code Desc:					METHANE, IODO- (OR) METHYL IODIDE	
Waste Code:					U140	
Waste Code Desc:					1-PROPANOL, 2-METHYL- (I,T) (OR) ISOBUTYL ALCOHOL (I,T)	
Waste Code:					U147	
Waste Code Desc:					2,5-FURANDIONE (OR) MALEIC ANHYDRIDE	
Waste Code:					U151	
Waste Code Desc:					MERCURY	
Waste Code:					U154	
Waste Code Desc:					METHANOL (I) (OR) METHYL ALCOHOL (I)	
Waste Code:					U157	
Waste Code Desc:					3-METHYLCHOLANTHRENE (OR) BENZ[J]ACEANTHRYLENE, 1,2-DIHYDRO-3-METHYL-	

Map Key	Number of Records	Direction	Distance (mi/ft)	Elev/Diff (ft)	Site	DB
Waste Code:					U158	
Waste Code Desc:					4,4'-METHYLENEBIS(2-CHLOROANILINE) (OR) BENZENAMINE, 4,4'-METHYLENEBIS[2-CHLORO-	
Waste Code:					U159	
Waste Code Desc:					2-BUTANONE (I,T) (OR) METHYL ETHYL KETONE (MEK) (I,T)	
Waste Code:					U160	
Waste Code Desc:					2-BUTANONE, PEROXIDE (R,T) (OR) METHYL ETHYL KETONE PEROXIDE (R,T)	
Waste Code:					U161	
Waste Code Desc:					4-METHYL-2-PENTANONE (I) (OR) METHYL ISOBUTYL KETONE (I) (OR) PENTANOL, 4-METHYL-	
Waste Code:					U165	
Waste Code Desc:					NAPHTHALENE	
Waste Code:					U169	
Waste Code Desc:					BENZENE, NITRO- (OR) NITROBENZENE (I,T)	
Waste Code:					U185	
Waste Code Desc:					BENZENE, PENTACHLORONITRO- (OR) PENTACHLORONITROBENZENE (PCNB)	
Waste Code:					U188	
Waste Code Desc:					PHENOL	
Waste Code:					U189	
Waste Code Desc:					PHOSPHORUS SULFIDE (R) (OR) SULFUR PHOSPHIDE (R)	
Waste Code:					U196	
Waste Code Desc:					PYRIDINE	
Waste Code:					U210	
Waste Code Desc:					ETHENE, TETRACHLORO- (OR) TETRACHLOROETHYLENE	
Waste Code:					U211	
Waste Code Desc:					CARBON TETRACHLORIDE (OR) METHANE, TETRACHLORO-	
Waste Code:					U213	
Waste Code Desc:					FURAN, TETRAHYDRO-(I) (OR) TETRAHYDROFURAN (I)	
Waste Code:					U217	
Waste Code Desc:					NITRIC ACID, THALLIUM(1+) SALT (OR) THALLIUM(I) NITRATE	
Waste Code:					U220	
Waste Code Desc:					BENZENE, METHYL- (OR) TOLUENE	
Waste Code:					U223	
Waste Code Desc:					BENZENE, 1,3-DIISOCYANATOMETHYL- (R,T) (OR) TOLUENE DIISOCYANATE (R,T)	
Waste Code:					U226	
Waste Code Desc:					ETHANE, 1,1,1-TRICHLORO- (OR) METHYL CHLOROFORM	
Waste Code:					U227	
Waste Code Desc:					1,1,2-TRICHLOROETHANE (OR) ETHANE, 1,1,2-TRICHLORO-	
Waste Code:					U228	
Waste Code Desc:					ETHENE, TRICHLORO- (OR) TRICHLOROETHYLENE	
Waste Code:					U234	
Waste Code Desc:					1,3,5-TRINITROBENZENE (R,T) (OR) BENZENE, 1,3,5-TRINITRO-	
Waste Code:					U238	
Waste Code Desc:					CARBAMIC ACID, ETHYL ESTER (OR) ETHYL CARBAMATE (URETHANE)	
Waste Code:					U239	
Waste Code Desc:					BENZENE, DIMETHYL- (I,T) (OR) XYLENE (I)	
Waste Code:					U328	
Waste Code Desc:					BENZENAMINE, 2-METHYL- (OR) O-TOLUIDINE	

<i>Map Key</i>	<i>Number of Records</i>	<i>Direction</i>	<i>Distance (mi/ft)</i>	<i>Elev/Diff (ft)</i>	<i>Site</i>	<i>DB</i>
Waste Code:		U359				
Waste Code Desc:		ETHANOL, 2-ETHOXY- (OR) ETHYLENE GLYCOL MONOETHYL ETHER				
Waste Code:		U404				
Waste Code Desc:		ETHANAMINE, N,N-DIETHYL- (OR) TRIETHYLAMINE				
<u>Hazardous Waste Handler Details</u>						
Seq No:		54				
Receive Date:		20190508				
Handler Name:		US DEPARTMENT OF ENERGY PANTEX PLANT				
Fed Waste Generator:		1				
Generator Code Description:		Large Quantity Generator				
Source Type:		Notification				
<u>Waste Code Details</u>						
Waste Code:		D001				
Waste Code Desc:		IGNITABLE WASTE				
Waste Code:		D002				
Waste Code Desc:		CORROSIVE WASTE				
Waste Code:		D003				
Waste Code Desc:		REACTIVE WASTE				
Waste Code:		D004				
Waste Code Desc:		ARSENIC				
Waste Code:		D005				
Waste Code Desc:		BARIUM				
Waste Code:		D006				
Waste Code Desc:		CADMIUM				
Waste Code:		D007				
Waste Code Desc:		CHROMIUM				
Waste Code:		D008				
Waste Code Desc:		LEAD				
Waste Code:		D009				
Waste Code Desc:		MERCURY				
Waste Code:		D010				
Waste Code Desc:		SELENIUM				
Waste Code:		D011				
Waste Code Desc:		SILVER				
Waste Code:		D012				
Waste Code Desc:		ENDRIN (1,2,3,4,10,10-HEXACHLORO-1,7-EPOXY-1,4,4A,5,6,7,8,8A-OCTAHYDRO-1,4-ENDO, ENDO-5,8-DIMETH-ANO-NAPHTHALENE)				
Waste Code:		D013				
Waste Code Desc:		LINDANE (1,2,3,4,5,6-HEXA-CHLOROCYCLOHEXANE, GAMMA ISOMER)				
Waste Code:		D014				
Waste Code Desc:		METHOXYCHLOR (1,1,1-TRICHLORO-2,2-BIS [P-METHOXYPHENYL] ETHANE)				
Waste Code:		D015				
Waste Code Desc:		TOXAPHENE (C10 H10 CL8, TECHNICAL CHLORINATED CAMPHENE, 67-69 PERCENT CHLORINE)				
Waste Code:		D016				
Waste Code Desc:		2,4-D (2,4-DICHLOROPHENOXYACETIC ACID)				

Map Key	Number of Records	Direction	Distance (mi/ft)	Elev/Diff (ft)	Site	DB
Waste Code:		D017				
Waste Code Desc:		2,4,5-TP SILVEX (2,4,5-TRICHLOROPHENOXYPROPIONIC ACID)				
Waste Code:		D018				
Waste Code Desc:		BENZENE				
Waste Code:		D019				
Waste Code Desc:		CARBON TETRACHLORIDE				
Waste Code:		D020				
Waste Code Desc:		CHLORDANE				
Waste Code:		D021				
Waste Code Desc:		CHLOROBENZENE				
Waste Code:		D022				
Waste Code Desc:		CHLOROFORM				
Waste Code:		D023				
Waste Code Desc:		O-CRESOL				
Waste Code:		D024				
Waste Code Desc:		M-CRESOL				
Waste Code:		D025				
Waste Code Desc:		P-CRESOL				
Waste Code:		D026				
Waste Code Desc:		CRESOL				
Waste Code:		D027				
Waste Code Desc:		1,4-DICHLOROBENZENE				
Waste Code:		D028				
Waste Code Desc:		1,2-DICHLOROETHANE				
Waste Code:		D029				
Waste Code Desc:		1,1-DICHLOROETHYLENE				
Waste Code:		D030				
Waste Code Desc:		2,4-DINITROTOLUENE				
Waste Code:		D031				
Waste Code Desc:		HEPTACHLOR (AND ITS EPOXIDE)				
Waste Code:		D032				
Waste Code Desc:		HEXACHLOROBENZENE				
Waste Code:		D033				
Waste Code Desc:		HEXACHLOROBUTADIENE				
Waste Code:		D034				
Waste Code Desc:		HEXACHLOROETHANE				
Waste Code:		D035				
Waste Code Desc:		METHYL ETHYL KETONE				
Waste Code:		D036				
Waste Code Desc:		NITROBENZENE				
Waste Code:		D037				
Waste Code Desc:		PENTACHLOROPHENOL				
Waste Code:		D038				
Waste Code Desc:		PYRIDINE				
Waste Code:		D039				
Waste Code Desc:		TETRACHLOROETHYLENE				

Map Key	Number of Records	Direction	Distance (mi/ft)	Elev/Diff (ft)	Site	DB
Waste Code: Waste Code Desc:		D040 TRICHLOROETHYLENE				
Waste Code: Waste Code Desc:		D041 2,4,5-TRICHLOROPHENOL				
Waste Code: Waste Code Desc:		D042 2,4,6-TRICHLOROPHENOL				
Waste Code: Waste Code Desc:		D043 VINYL CHLORIDE				
Waste Code: Waste Code Desc:		F001 THE FOLLOWING SPENT HALOGENATED SOLVENTS USED IN DEGREASING: TETRACHLOROETHYLENE, TRICHLOROETHYLENE, METHYLENE CHLORIDE, 1,1,1-TRICHLOROETHANE, CARBON TETRACHLORIDE AND CHLORINATED FLUOROCARBONS; ALL SPENT SOLVENT MIXTURES/BLENDS USED IN DEGREASING CONTAINING, BEFORE USE, A TOTAL OF TEN PERCENT OR MORE (BY VOLUME) OF ONE OR MORE OF THE ABOVE HALOGENATED SOLVENTS OR THOSE SOLVENTS LISTED IN F002, F004, AND F005; AND STILL BOTTOMS FROM THE RECOVERY OF THESE SPENT SOLVENTS AND SPENT SOLVENT MIXTURES.				
Waste Code: Waste Code Desc:		F002 THE FOLLOWING SPENT HALOGENATED SOLVENTS: TETRACHLOROETHYLENE, METHYLENE CHLORIDE, TRICHLOROETHYLENE, 1,1,1-TRICHLOROETHANE, CHLOROBENZENE, 1,1,2-TRICHLORO-1,2,2-TRIFLUOROETHANE, ORTHO-DICHLOROBENZENE, TRICHLOROFLUOROMETHANE, AND 1,1,2, TRICHLOROETHANE; ALL SPENT SOLVENT MIXTURES/BLENDS CONTAINING, BEFORE USE, A TOTAL OF TEN PERCENT OR MORE (BY VOLUME) OF ONE OR MORE OF THE ABOVE HALOGENATED SOLVENTS OR THOSE SOLVENTS LISTED IN F001, F004, AND F005; AND STILL BOTTOMS FROM THE RECOVERY OF THESE SPENT SOLVENTS AND SPENT SOLVENT MIXTURES.				
Waste Code: Waste Code Desc:		F003 THE FOLLOWING SPENT NONHALOGENATED SOLVENTS: XYLENE, ACETONE, ETHYL ACETATE, ETHYL BENZENE, ETHYL ETHER, METHYL ISOBUTYL KETONE, N-BUTYL ALCOHOL, CYCLOHEXANONE, AND METHANOL; ALL SPENT SOLVENT MIXTURES/BLENDS CONTAINING, BEFORE USE, ONLY THE ABOVE SPENT NONHALOGENATED SOLVENTS; AND ALL SPENT SOLVENT MIXTURES/BLENDS CONTAINING, BEFORE USE, ONE OR MORE OF THE ABOVE NONHALOGENATED SOLVENTS, AND A TOTAL OF TEN PERCENT OR MORE (BY VOLUME) OF ONE OR MORE OF THOSE SOLVENTS LISTED IN F001, F002, F004, AND F005; AND STILL BOTTOMS FROM THE RECOVERY OF THESE SPENT SOLVENTS AND SPENT SOLVENT MIXTURES.				
Waste Code: Waste Code Desc:		F004 THE FOLLOWING SPENT NONHALOGENATED SOLVENTS: CRESOLS, CRESYLIC ACID, AND NITROBENZENE; AND THE STILL BOTTOMS FROM THE RECOVERY OF THESE SOLVENTS; ALL SPENT SOLVENT MIXTURES/BLENDS CONTAINING, BEFORE USE, A TOTAL OF TEN PERCENT OR MORE (BY VOLUME) OF ONE OR MORE OF THE ABOVE NONHALOGENATED SOLVENTS OR THOSE SOLVENTS LISTED IN F001, F002, AND F005; AND STILL BOTTOMS FROM THE RECOVERY OF THESE SPENT SOLVENTS AND SPENT SOLVENT MIXTURES.				
Waste Code: Waste Code Desc:		F005 THE FOLLOWING SPENT NONHALOGENATED SOLVENTS: TOLUENE, METHYL ETHYL KETONE, CARBON DISULFIDE, ISOBUTANOL, PYRIDINE, BENZENE, 2-ETHOXYETHANOL, AND 2-NITROPROPANE; ALL SPENT SOLVENT MIXTURES/BLENDS CONTAINING, BEFORE USE, A TOTAL OF TEN PERCENT OR MORE (BY VOLUME) OF ONE OR MORE OF THE ABOVE NONHALOGENATED SOLVENTS OR THOSE SOLVENTS LISTED IN F001, F002, OR F004; AND STILL BOTTOMS FROM THE RECOVERY OF THESE SPENT SOLVENTS AND SPENT SOLVENT MIXTURES.				
Waste Code: Waste Code Desc:		F006 WASTEWATER TREATMENT SLUDGES FROM ELECTROPLATING OPERATIONS, EXCEPT FROM THE FOLLOWING PROCESSES: (1) SULFURIC ACID ANODIZING OF ALUMINUM; (2) TIN PLATING ON CARBON STEEL; (3) ZINC PLATING (SEGREGATED BASIS) ON CARBON STEEL; (4) ALUMINUM OR ZINC-ALUMINUM PLATING ON CARBON STEEL; (5) CLEANING/STRIPPING ASSOCIATED WITH TIN, ZINC, AND ALUMINUM PLATING ON CARBON STEEL; AND (6) CHEMICAL ETCHING AND MILLING OF ALUMINUM.				
Waste Code: Waste Code Desc:		K044 WASTEWATER TREATMENT SLUDGES FROM THE MANUFACTURING AND PROCESSING OF EXPLOSIVES.				
Waste Code: Waste Code Desc:		K045 SPENT CARBON FROM THE TREATMENT OF WASTEWATER CONTAINING EXPLOSIVES.				
Waste Code:		P004				

Map Key	Number of Records	Direction	Distance (mi/ft)	Elev/Diff (ft)	Site	DB
Waste Code Desc:			1,4,5,8-DIMETHANONAPHTHALENE, 1,2,3,4,10,10-HEXA-CHLORO-1,4,4A,5,8,8A,-HEXAHYDRO-, (1ALPHA, 4ALPHA, 4ABETA, 5ALPHA, 8ALPHA, 8ABETA)- (OR) ALDRIN			
Waste Code:			P005			
Waste Code Desc:			2-PROPEN-1-OL (OR) ALLYL ALCOHOL			
Waste Code:			P018			
Waste Code Desc:			BRUCINE (OR) STRYCHNIDIN-10-ONE, 2,3-DIMETHOXY-			
Waste Code:			P021			
Waste Code Desc:			CALCIUM CYANIDE (OR) CALCIUM CYANIDE CA(CN)2			
Waste Code:			P022			
Waste Code Desc:			CARBON DISULFIDE			
Waste Code:			P051			
Waste Code Desc:			2,7:3,6-DIMETHANONAPHTH[2,3-B]OXIRENE, 3,4,5,6,9,9-HEXACHLORO-1A,2,2A,3,6,6A,7,7A-OCTAHYDRO-, (1AALPHA, 2BETA, 2ABETA, 3ALPHA, 6ALPHA, 6ABETA, 7BETA, 7AALPHA)- & METABOLITES (OR) ENDRIN (OR) ENDRIN, & METABOLITES			
Waste Code:			P076			
Waste Code Desc:			NITRIC OXIDE (OR) NITROGEN OXIDE NO			
Waste Code:			P077			
Waste Code Desc:			BENZENAMINE, 4-NITRO- (OR) P-NITROANILINE			
Waste Code:			P082			
Waste Code Desc:			METHANIMINE, N-METHYL-N-NITROSO- (OR) N-NITROSODIMETHYLAMINE			
Waste Code:			P095			
Waste Code Desc:			CARBONIC DICHLORIDE (OR) PHOSGENE			
Waste Code:			P105			
Waste Code Desc:			SODIUM AZIDE			
Waste Code:			P106			
Waste Code Desc:			SODIUM CYANIDE (OR) SODIUM CYANIDE NA(CN)			
Waste Code:			U001			
Waste Code Desc:			ACETALDEHYDE (I) (OR) ETHANAL (I)			
Waste Code:			U002			
Waste Code Desc:			2-PROPANONE (I) (OR) ACETONE (I)			
Waste Code:			U003			
Waste Code Desc:			ACETONITRILE (I,T)			
Waste Code:			U011			
Waste Code Desc:			1H-1,2,4-TRIAZOL-3-AMINE (OR) AMITROLE			
Waste Code:			U012			
Waste Code Desc:			ANILINE (I,T) (OR) BENZENAMINE (I,T)			
Waste Code:			U019			
Waste Code Desc:			BENZENE (I,T)			
Waste Code:			U031			
Waste Code Desc:			1-BUTANOL (I) (OR) N-BUTYL ALCOHOL (I)			
Waste Code:			U037			
Waste Code Desc:			BENZENE, CHLORO- (OR) CHLOROBENZENE			
Waste Code:			U041			
Waste Code Desc:			EPICHLOROHYDRIN (OR) OXIRANE, (CHLOROMETHYL)-			
Waste Code:			U044			
Waste Code Desc:			CHLOROFORM (OR) METHANE, TRICHLORO-			
Waste Code:			U056			

Map Key	Number of Records	Direction	Distance (mi/ft)	Elev/Diff (ft)	Site	DB
Waste Code Desc:		BENZENE, HEXAHYDRO- (I) (OR) CYCLOHEXANE (I)				
Waste Code:		U057				
Waste Code Desc:		CYCLOHEXANONE (I)				
Waste Code:		U061				
Waste Code Desc:		BENZENE, 1,1'-(2,2,2-TRICHLOROETHYLIDENE)BIS[4-CHLORO- (OR) DDT				
Waste Code:		U069				
Waste Code Desc:		1,2-BENZENEDICARBOXYLIC ACID, DIBUTYL ESTER (OR) DIBUTYL PHTHALATE				
Waste Code:		U070				
Waste Code Desc:		BENZENE, 1,2-DICHLORO- (OR) O-DICHLOROBENZENE				
Waste Code:		U075				
Waste Code Desc:		DICHLORODIFLUOROMETHANE (OR) METHANE, DICHLORODIFLUORO-				
Waste Code:		U077				
Waste Code Desc:		ETHANE, 1,2-DICHLORO- (OR) ETHYLENE DICHLORIDE				
Waste Code:		U080				
Waste Code Desc:		METHANE, DICHLORO- (OR) METHYLENE CHLORIDE				
Waste Code:		U108				
Waste Code Desc:		1,4-DIETHYLENEOXIDE (OR) 1,4-DIOXANE				
Waste Code:		U112				
Waste Code Desc:		ACETIC ACID, ETHYL ESTER (I) (OR) ETHYL ACETATE (I)				
Waste Code:		U121				
Waste Code Desc:		METHANE, TRICHLOROFLUORO- (OR) TRICHLOROMONOFUOROMETHANE				
Waste Code:		U123				
Waste Code Desc:		FORMIC ACID (C,T)				
Waste Code:		U129				
Waste Code Desc:		CYCLOHEXANE, 1,2,3,4,5,6-HEXACHLORO-, (1ALPHA, 2ALPHA, 3BETA, 4ALPHA, 5ALPHA, 6BETA)- (OR) LINDANE				
Waste Code:		U133				
Waste Code Desc:		HYDRAZINE (R,T)				
Waste Code:		U134				
Waste Code Desc:		HYDROFLUORIC ACID (C,T) (OR) HYDROGEN FLUORIDE (C,T)				
Waste Code:		U138				
Waste Code Desc:		METHANE, IODO- (OR) METHYL IODIDE				
Waste Code:		U140				
Waste Code Desc:		1-PROPANOL, 2-METHYL- (I,T) (OR) ISOBUTYL ALCOHOL (I,T)				
Waste Code:		U147				
Waste Code Desc:		2,5-FURANDIONE (OR) MALEIC ANHYDRIDE				
Waste Code:		U151				
Waste Code Desc:		MERCURY				
Waste Code:		U154				
Waste Code Desc:		METHANOL (I) (OR) METHYL ALCOHOL (I)				
Waste Code:		U157				
Waste Code Desc:		3-METHYLCHOLANTHRENE (OR) BENZ[J]ACEANTHRYLENE, 1,2-DIHYDRO-3-METHYL-				
Waste Code:		U158				
Waste Code Desc:		4,4'-METHYLENEBIS(2-CHLOROANILINE) (OR) BENZENAMINE, 4,4'-METHYLENEBIS[2-CHLORO-				
Waste Code:		U159				
Waste Code Desc:		2-BUTANONE (I,T) (OR) METHYL ETHYL KETONE (MEK) (I,T)				

Map Key	Number of Records	Direction	Distance (mi/ft)	Elev/Diff (ft)	Site	DB
Waste Code:					U160	
Waste Code Desc:					2-BUTANONE, PEROXIDE (R,T) (OR) METHYL ETHYL KETONE PEROXIDE (R,T)	
Waste Code:					U161	
Waste Code Desc:					4-METHYL-2-PENTANONE (I) (OR) METHYL ISOBUTYL KETONE (I) (OR) PENTANOL, 4-METHYL-	
Waste Code:					U165	
Waste Code Desc:					NAPHTHALENE	
Waste Code:					U169	
Waste Code Desc:					BENZENE, NITRO- (OR) NITROBENZENE (I,T)	
Waste Code:					U185	
Waste Code Desc:					BENZENE, PENTACHLORONITRO- (OR) PENTACHLORONITROBENZENE (PCNB)	
Waste Code:					U188	
Waste Code Desc:					PHENOL	
Waste Code:					U189	
Waste Code Desc:					PHOSPHORUS SULFIDE (R) (OR) SULFUR PHOSPHIDE (R)	
Waste Code:					U196	
Waste Code Desc:					PYRIDINE	
Waste Code:					U210	
Waste Code Desc:					ETHENE, TETRACHLORO- (OR) TETRACHLOROETHYLENE	
Waste Code:					U211	
Waste Code Desc:					CARBON TETRACHLORIDE (OR) METHANE, TETRACHLORO-	
Waste Code:					U213	
Waste Code Desc:					FURAN, TETRAHYDRO-(I) (OR) TETRAHYDROFURAN (I)	
Waste Code:					U217	
Waste Code Desc:					NITRIC ACID, THALLIUM(1+) SALT (OR) THALLIUM(I) NITRATE	
Waste Code:					U220	
Waste Code Desc:					BENZENE, METHYL- (OR) TOLUENE	
Waste Code:					U223	
Waste Code Desc:					BENZENE, 1,3-DIISOCYANATOMETHYL- (R,T) (OR) TOLUENE DIISOCYANATE (R,T)	
Waste Code:					U226	
Waste Code Desc:					ETHANE, 1,1,1-TRICHLORO- (OR) METHYL CHLOROFORM	
Waste Code:					U227	
Waste Code Desc:					1,1,2-TRICHLOROETHANE (OR) ETHANE, 1,1,2-TRICHLORO-	
Waste Code:					U228	
Waste Code Desc:					ETHENE, TRICHLORO- (OR) TRICHLOROETHYLENE	
Waste Code:					U234	
Waste Code Desc:					1,3,5-TRINITROBENZENE (R,T) (OR) BENZENE, 1,3,5-TRINITRO-	
Waste Code:					U238	
Waste Code Desc:					CARBAMIC ACID, ETHYL ESTER (OR) ETHYL CARBAMATE (URETHANE)	
Waste Code:					U239	
Waste Code Desc:					BENZENE, DIMETHYL- (I,T) (OR) XYLENE (I)	
Waste Code:					U328	
Waste Code Desc:					BENZENAMINE, 2-METHYL- (OR) O-TOLUIDINE	
Waste Code:					U359	
Waste Code Desc:					ETHANOL, 2-ETHOXY- (OR) ETHYLENE GLYCOL MONOETHYL ETHER	
Waste Code:					U404	
Waste Code Desc:					ETHANAMINE, N,N-DIETHYL- (OR) TRIETHYLAMINE	

Map Key	Number of Records	Direction	Distance (mi/ft)	Elev/Diff (ft)	Site	DB
---------	----------------------	-----------	---------------------	-------------------	------	----

Hazardous Waste Handler Details

Seq No: 55
Receive Date: 20190508
Handler Name: US DEPARTMENT OF ENERGY PANTEX PLANT
Fed Waste Generator: 1
Generator Code Description: Large Quantity Generator
Source Type: Notification

Waste Code Details

Waste Code:	D001
Waste Code Desc:	IGNITABLE WASTE
Waste Code:	D002
Waste Code Desc:	CORROSIVE WASTE
Waste Code:	D003
Waste Code Desc:	REACTIVE WASTE
Waste Code:	D004
Waste Code Desc:	ARSENIC
Waste Code:	D005
Waste Code Desc:	BARIUM
Waste Code:	D006
Waste Code Desc:	CADMIUM
Waste Code:	D007
Waste Code Desc:	CHROMIUM
Waste Code:	D008
Waste Code Desc:	LEAD
Waste Code:	D009
Waste Code Desc:	MERCURY
Waste Code:	D010
Waste Code Desc:	SELENIUM
Waste Code:	D011
Waste Code Desc:	SILVER
Waste Code:	D012
Waste Code Desc:	ENDRIN (1,2,3,4,10,10-HEXACHLORO-1,7-EPOXY-1,4,4A,5,6,7,8,8A-OCTAHYDRO-1,4-ENDO, ENDO-5,8-DIMETH-ANO-NAPHTHALENE)
Waste Code:	D013
Waste Code Desc:	LINDANE (1,2,3,4,5,6-HEXA-CHLOROCYCLOHEXANE, GAMMA ISOMER)
Waste Code:	D014
Waste Code Desc:	METHOXYCHLOR (1,1,1-TRICHLORO-2,2-BIS [P-METHOXYPHENYL] ETHANE)
Waste Code:	D015
Waste Code Desc:	TOXAPHENE (C10 H10 CL8, TECHNICAL CHLORINATED CAMPHENE, 67-69 PERCENT CHLORINE)
Waste Code:	D016
Waste Code Desc:	2,4-D (2,4-DICHLOROPHENOXYACETIC ACID)
Waste Code:	D017
Waste Code Desc:	2,4,5-TP SILVEX (2,4,5-TRICHLOROPHENOXYPROPIONIC ACID)
Waste Code:	D018
Waste Code Desc:	BENZENE
Waste Code:	D019

Map Key	Number of Records	Direction	Distance (mi/ft)	Elev/Diff (ft)	Site	DB
Waste Code Desc:		CARBON TETRACHLORIDE				
Waste Code:		D020				
Waste Code Desc:		CHLORDANE				
Waste Code:		D021				
Waste Code Desc:		CHLOROBENZENE				
Waste Code:		D022				
Waste Code Desc:		CHLOROFORM				
Waste Code:		D023				
Waste Code Desc:		O-CRESOL				
Waste Code:		D024				
Waste Code Desc:		M-CRESOL				
Waste Code:		D025				
Waste Code Desc:		P-CRESOL				
Waste Code:		D026				
Waste Code Desc:		CRESOL				
Waste Code:		D027				
Waste Code Desc:		1,4-DICHLOROBENZENE				
Waste Code:		D028				
Waste Code Desc:		1,2-DICHLOROETHANE				
Waste Code:		D029				
Waste Code Desc:		1,1-DICHLOROETHYLENE				
Waste Code:		D030				
Waste Code Desc:		2,4-DINITROTOLUENE				
Waste Code:		D031				
Waste Code Desc:		HEPTACHLOR (AND ITS EPOXIDE)				
Waste Code:		D032				
Waste Code Desc:		HEXACHLOROBENZENE				
Waste Code:		D033				
Waste Code Desc:		HEXACHLOROBUTADIENE				
Waste Code:		D034				
Waste Code Desc:		HEXACHLOROETHANE				
Waste Code:		D035				
Waste Code Desc:		METHYL ETHYL KETONE				
Waste Code:		D036				
Waste Code Desc:		NITROBENZENE				
Waste Code:		D037				
Waste Code Desc:		PENTACHLOROPHENOL				
Waste Code:		D038				
Waste Code Desc:		PYRIDINE				
Waste Code:		D039				
Waste Code Desc:		TETRACHLOROETHYLENE				
Waste Code:		D040				
Waste Code Desc:		TRICHLOROETHYLENE				
Waste Code:		D041				
Waste Code Desc:		2,4,5-TRICHLOROPHENOL				
Waste Code:		D042				

Map Key	Number of Records	Direction	Distance (mi/ft)	Elev/Diff (ft)	Site	DB
Waste Code Desc:			2,4,6-TRICHLOROPHENOL			
Waste Code:			D043			
Waste Code Desc:			VINYL CHLORIDE			
Waste Code:			F001			
Waste Code Desc:			THE FOLLOWING SPENT HALOGENATED SOLVENTS USED IN DEGREASING: TETRACHLOROETHYLENE, TRICHLOROETHYLENE, METHYLENE CHLORIDE, 1,1,1-TRICHLOROETHANE, CARBON TETRACHLORIDE AND CHLORINATED FLUOROCARBONS; ALL SPENT SOLVENT MIXTURES/BLENDS USED IN DEGREASING CONTAINING, BEFORE USE, A TOTAL OF TEN PERCENT OR MORE (BY VOLUME) OF ONE OR MORE OF THE ABOVE HALOGENATED SOLVENTS OR THOSE SOLVENTS LISTED IN F002, F004, AND F005; AND STILL BOTTOMS FROM THE RECOVERY OF THESE SPENT SOLVENTS AND SPENT SOLVENT MIXTURES.			
Waste Code:			F002			
Waste Code Desc:			THE FOLLOWING SPENT HALOGENATED SOLVENTS: TETRACHLOROETHYLENE, METHYLENE CHLORIDE, TRICHLOROETHYLENE, 1,1,1-TRICHLOROETHANE, CHLOROBENZENE, 1,1,2-TRICHLORO-1,2,2-TRIFLUOROETHANE, ORTHO-DICHLOROBENZENE, TRICHLOROFLUOROMETHANE, AND 1,1,2, TRICHLOROETHANE; ALL SPENT SOLVENT MIXTURES/BLENDS CONTAINING, BEFORE USE, A TOTAL OF TEN PERCENT OR MORE (BY VOLUME) OF ONE OR MORE OF THE ABOVE HALOGENATED SOLVENTS OR THOSE SOLVENTS LISTED IN F001, F004, AND F005; AND STILL BOTTOMS FROM THE RECOVERY OF THESE SPENT SOLVENTS AND SPENT SOLVENT MIXTURES.			
Waste Code:			F003			
Waste Code Desc:			THE FOLLOWING SPENT NONHALOGENATED SOLVENTS: XYLENE, ACETONE, ETHYL ACETATE, ETHYL BENZENE, ETHYL ETHER, METHYL ISOBUTYL KETONE, N-BUTYL ALCOHOL, CYCLOHEXANONE, AND METHANOL; ALL SPENT SOLVENT MIXTURES/BLENDS CONTAINING, BEFORE USE, ONLY THE ABOVE SPENT NONHALOGENATED SOLVENTS; AND ALL SPENT SOLVENT MIXTURES/BLENDS CONTAINING, BEFORE USE, ONE OR MORE OF THE ABOVE NONHALOGENATED SOLVENTS, AND A TOTAL OF TEN PERCENT OR MORE (BY VOLUME) OF ONE OR MORE OF THOSE SOLVENTS LISTED IN F001, F002, F004, AND F005; AND STILL BOTTOMS FROM THE RECOVERY OF THESE SPENT SOLVENTS AND SPENT SOLVENT MIXTURES.			
Waste Code:			F004			
Waste Code Desc:			THE FOLLOWING SPENT NONHALOGENATED SOLVENTS: CRESOLS, CRESYLIC ACID, AND NITROBENZENE; AND THE STILL BOTTOMS FROM THE RECOVERY OF THESE SOLVENTS; ALL SPENT SOLVENT MIXTURES/BLENDS CONTAINING, BEFORE USE, A TOTAL OF TEN PERCENT OR MORE (BY VOLUME) OF ONE OR MORE OF THE ABOVE NONHALOGENATED SOLVENTS OR THOSE SOLVENTS LISTED IN F001, F002, AND F005; AND STILL BOTTOMS FROM THE RECOVERY OF THESE SPENT SOLVENTS AND SPENT SOLVENT MIXTURES.			
Waste Code:			F005			
Waste Code Desc:			THE FOLLOWING SPENT NONHALOGENATED SOLVENTS: TOLUENE, METHYL ETHYL KETONE, CARBON DISULFIDE, ISOBUTANOL, PYRIDINE, BENZENE, 2-ETHOXYETHANOL, AND 2-NITROPROPANE; ALL SPENT SOLVENT MIXTURES/BLENDS CONTAINING, BEFORE USE, A TOTAL OF TEN PERCENT OR MORE (BY VOLUME) OF ONE OR MORE OF THE ABOVE NONHALOGENATED SOLVENTS OR THOSE SOLVENTS LISTED IN F001, F002, OR F004; AND STILL BOTTOMS FROM THE RECOVERY OF THESE SPENT SOLVENTS AND SPENT SOLVENT MIXTURES.			
Waste Code:			F006			
Waste Code Desc:			WASTEWATER TREATMENT SLUDGES FROM ELECTROPLATING OPERATIONS, EXCEPT FROM THE FOLLOWING PROCESSES: (1) SULFURIC ACID ANODIZING OF ALUMINUM; (2) TIN PLATING ON CARBON STEEL; (3) ZINC PLATING (SEGREGATED BASIS) ON CARBON STEEL; (4) ALUMINUM OR ZINC-ALUMINUM PLATING ON CARBON STEEL; (5) CLEANING/STRIPPING ASSOCIATED WITH TIN, ZINC, AND ALUMINUM PLATING ON CARBON STEEL; AND (6) CHEMICAL ETCHING AND MILLING OF ALUMINUM.			
Waste Code:			K044			
Waste Code Desc:			WASTEWATER TREATMENT SLUDGES FROM THE MANUFACTURING AND PROCESSING OF EXPLOSIVES.			
Waste Code:			K045			
Waste Code Desc:			SPENT CARBON FROM THE TREATMENT OF WASTEWATER CONTAINING EXPLOSIVES.			
Waste Code:			P004			
Waste Code Desc:			1,4,5,8-DIMETHANONAPHTHALENE, 1,2,3,4,10,10-HEXA-CHLORO-1,4,4A,5,8,8A,-HEXAHYDRO-, (1ALPHA, 4ALPHA, 4ABETA, 5ALPHA, 8ALPHA, 8ABETA)- (OR) ALDRIN			
Waste Code:			P005			
Waste Code Desc:			2-PROPEN-1-OL (OR) ALLYL ALCOHOL			
Waste Code:			P018			

<i>Map Key</i>	<i>Number of Records</i>	<i>Direction</i>	<i>Distance (mi/ft)</i>	<i>Elev/Diff (ft)</i>	<i>Site</i>	<i>DB</i>
Waste Code Desc:		BRUCINE (OR) STRYCHNIDIN-10-ONE, 2,3-DIMETHOXY-				
Waste Code:		P021				
Waste Code Desc:		CALCIUM CYANIDE (OR) CALCIUM CYANIDE CA(CN)2				
Waste Code:		P022				
Waste Code Desc:		CARBON DISULFIDE				
Waste Code:		P051				
Waste Code Desc:		2,7:3,6-DIMETHANONAPHTH[2,3-B]OXIRENE, 3,4,5,6,9,9-HEXACHLORO-1A,2,2A,3,6,6A,7,7A-OCTAHYDRO-, (1AALPHA, 2BETA, 2ABETA, 3ALPHA, 6ALPHA, 6ABETA, 7BETA, 7AALPHA)- & METABOLITES (OR) ENDRIN (OR) ENDRIN, & METABOLITES				
Waste Code:		P076				
Waste Code Desc:		NITRIC OXIDE (OR) NITROGEN OXIDE NO				
Waste Code:		P077				
Waste Code Desc:		BENZENAMINE, 4-NITRO- (OR) P-NITROANILINE				
Waste Code:		P082				
Waste Code Desc:		METHANIMINE, N-METHYL-N-NITROSO- (OR) N-NITROSODIMETHYLAMINE				
Waste Code:		P095				
Waste Code Desc:		CARBONIC DICHLORIDE (OR) PHOSGENE				
Waste Code:		P105				
Waste Code Desc:		SODIUM AZIDE				
Waste Code:		P106				
Waste Code Desc:		SODIUM CYANIDE (OR) SODIUM CYANIDE NA(CN)				
Waste Code:		U001				
Waste Code Desc:		ACETALDEHYDE (I) (OR) ETHANAL (I)				
Waste Code:		U002				
Waste Code Desc:		2-PROPANONE (I) (OR) ACETONE (I)				
Waste Code:		U003				
Waste Code Desc:		ACETONITRILE (I,T)				
Waste Code:		U011				
Waste Code Desc:		1H-1,2,4-TRIAZOL-3-AMINE (OR) AMITROLE				
Waste Code:		U012				
Waste Code Desc:		ANILINE (I,T) (OR) BENZENAMINE (I,T)				
Waste Code:		U019				
Waste Code Desc:		BENZENE (I,T)				
Waste Code:		U031				
Waste Code Desc:		1-BUTANOL (I) (OR) N-BUTYL ALCOHOL (I)				
Waste Code:		U037				
Waste Code Desc:		BENZENE, CHLORO- (OR) CHLOROBENZENE				
Waste Code:		U041				
Waste Code Desc:		EPICHLOROHYDRIN (OR) OXIRANE, (CHLOROMETHYL)-				
Waste Code:		U044				
Waste Code Desc:		CHLOROFORM (OR) METHANE, TRICHLORO-				
Waste Code:		U056				
Waste Code Desc:		BENZENE, HEXAHYDRO- (I) (OR) CYCLOHEXANE (I)				
Waste Code:		U057				
Waste Code Desc:		CYCLOHEXANONE (I)				
Waste Code:		U061				
Waste Code Desc:		BENZENE, 1,1'-(2,2,2-TRICHLOROETHYLIDENE)BIS[4-CHLORO- (OR) DDT				

Map Key	Number of Records	Direction	Distance (mi/ft)	Elev/Diff (ft)	Site	DB
Waste Code:					U069	
Waste Code Desc:					1,2-BENZENEDICARBOXYLIC ACID, DIBUTYL ESTER (OR) DIBUTYL PHTHALATE	
Waste Code:					U070	
Waste Code Desc:					BENZENE, 1,2-DICHLORO- (OR) O-DICHLOROBENZENE	
Waste Code:					U075	
Waste Code Desc:					DICHLORODIFLUOROMETHANE (OR) METHANE, DICHLORODIFLUORO-	
Waste Code:					U077	
Waste Code Desc:					ETHANE, 1,2-DICHLORO- (OR) ETHYLENE DICHLORIDE	
Waste Code:					U080	
Waste Code Desc:					METHANE, DICHLORO- (OR) METHYLENE CHLORIDE	
Waste Code:					U108	
Waste Code Desc:					1,4-DIETHYLENEOXIDE (OR) 1,4-DIOXANE	
Waste Code:					U112	
Waste Code Desc:					ACETIC ACID, ETHYL ESTER (I) (OR) ETHYL ACETATE (I)	
Waste Code:					U121	
Waste Code Desc:					METHANE, TRICHLOROFLUORO- (OR) TRICHLOROMONOFUOROMETHANE	
Waste Code:					U123	
Waste Code Desc:					FORMIC ACID (C,T)	
Waste Code:					U129	
Waste Code Desc:					CYCLOHEXANE, 1,2,3,4,5,6-HEXACHLORO-, (1ALPHA, 2ALPHA, 3BETA, 4ALPHA, 5ALPHA, 6BETA)- (OR) LINDANE	
Waste Code:					U133	
Waste Code Desc:					HYDRAZINE (R,T)	
Waste Code:					U134	
Waste Code Desc:					HYDROFLUORIC ACID (C,T) (OR) HYDROGEN FLUORIDE (C,T)	
Waste Code:					U138	
Waste Code Desc:					METHANE, IODO- (OR) METHYL IODIDE	
Waste Code:					U140	
Waste Code Desc:					1-PROPANOL, 2-METHYL- (I,T) (OR) ISOBUTYL ALCOHOL (I,T)	
Waste Code:					U147	
Waste Code Desc:					2,5-FURANDIONE (OR) MALEIC ANHYDRIDE	
Waste Code:					U151	
Waste Code Desc:					MERCURY	
Waste Code:					U154	
Waste Code Desc:					METHANOL (I) (OR) METHYL ALCOHOL (I)	
Waste Code:					U157	
Waste Code Desc:					3-METHYLCHOLANTHRENE (OR) BENZ[J]ACEANTHRYLENE, 1,2-DIHYDRO-3-METHYL-	
Waste Code:					U158	
Waste Code Desc:					4,4'-METHYLENEBIS(2-CHLOROANILINE) (OR) BENZENAMINE, 4,4'-METHYLENEBIS[2-CHLORO-	
Waste Code:					U159	
Waste Code Desc:					2-BUTANONE (I,T) (OR) METHYL ETHYL KETONE (MEK) (I,T)	
Waste Code:					U160	
Waste Code Desc:					2-BUTANONE, PEROXIDE (R,T) (OR) METHYL ETHYL KETONE PEROXIDE (R,T)	
Waste Code:					U161	
Waste Code Desc:					4-METHYL-2-PENTANONE (I) (OR) METHYL ISOBUTYL KETONE (I) (OR) PENTANOL, 4-METHYL-	
Waste Code:					U165	

Map Key	Number of Records	Direction	Distance (mi/ft)	Elev/Diff (ft)	Site	DB
Waste Code Desc:		NAPHTHALENE				
Waste Code:		U169				
Waste Code Desc:		BENZENE, NITRO- (OR) NITROBENZENE (I,T)				
Waste Code:		U185				
Waste Code Desc:		BENZENE, PENTACHLORONITRO- (OR) PENTACHLORONITROBENZENE (PCNB)				
Waste Code:		U188				
Waste Code Desc:		PHENOL				
Waste Code:		U189				
Waste Code Desc:		PHOSPHORUS SULFIDE (R) (OR) SULFUR PHOSPHIDE (R)				
Waste Code:		U196				
Waste Code Desc:		PYRIDINE				
Waste Code:		U210				
Waste Code Desc:		ETHENE, TETRACHLORO- (OR) TETRACHLOROETHYLENE				
Waste Code:		U211				
Waste Code Desc:		CARBON TETRACHLORIDE (OR) METHANE, TETRACHLORO-				
Waste Code:		U213				
Waste Code Desc:		FURAN, TETRAHYDRO-(I) (OR) TETRAHYDROFURAN (I)				
Waste Code:		U217				
Waste Code Desc:		NITRIC ACID, THALLIUM(1+) SALT (OR) THALLIUM(I) NITRATE				
Waste Code:		U220				
Waste Code Desc:		BENZENE, METHYL- (OR) TOLUENE				
Waste Code:		U223				
Waste Code Desc:		BENZENE, 1,3-DIISOCYANATOMETHYL- (R,T) (OR) TOLUENE DIISOCYANATE (R,T)				
Waste Code:		U226				
Waste Code Desc:		ETHANE, 1,1,1-TRICHLORO- (OR) METHYL CHLOROFORM				
Waste Code:		U227				
Waste Code Desc:		1,1,2-TRICHLOROETHANE (OR) ETHANE, 1,1,2-TRICHLORO-				
Waste Code:		U228				
Waste Code Desc:		ETHENE, TRICHLORO- (OR) TRICHLOROETHYLENE				
Waste Code:		U234				
Waste Code Desc:		1,3,5-TRINITROBENZENE (R,T) (OR) BENZENE, 1,3,5-TRINITRO-				
Waste Code:		U238				
Waste Code Desc:		CARBAMIC ACID, ETHYL ESTER (OR) ETHYL CARBAMATE (URETHANE)				
Waste Code:		U239				
Waste Code Desc:		BENZENE, DIMETHYL- (I,T) (OR) XYLENE (I)				
Waste Code:		U328				
Waste Code Desc:		BENZENAMINE, 2-METHYL- (OR) O-TOLUIDINE				
Waste Code:		U359				
Waste Code Desc:		ETHANOL, 2-ETHOXY- (OR) ETHYLENE GLYCOL MONOETHYL ETHER				
Waste Code:		U404				
Waste Code Desc:		ETHANAMINE, N,N-DIETHYL- (OR) TRIETHYLAMINE				

Hazardous Waste Handler Details

Seq No: 6
Receive Date: 20200301
Handler Name: US DEPARTMENT OF ENERGY PANTEX PLANT
Fed Waste Generator: 1

Map Key	Number of Records	Direction	Distance (mi/ft)	Elev/Diff (ft)	Site	DB
Generator Code Description:		Large Quantity Generator				
Source Type:		Annual/Biennial Report update with Notification				
<u>Waste Code Details</u>						
Waste Code:		D001				
Waste Code Desc:		IGNITABLE WASTE				
Waste Code:		D002				
Waste Code Desc:		CORROSIVE WASTE				
Waste Code:		D003				
Waste Code Desc:		REACTIVE WASTE				
Waste Code:		D004				
Waste Code Desc:		ARSENIC				
Waste Code:		D005				
Waste Code Desc:		BARIUM				
Waste Code:		D006				
Waste Code Desc:		CADMIUM				
Waste Code:		D007				
Waste Code Desc:		CHROMIUM				
Waste Code:		D008				
Waste Code Desc:		LEAD				
Waste Code:		D009				
Waste Code Desc:		MERCURY				
Waste Code:		D010				
Waste Code Desc:		SELENIUM				
Waste Code:		D011				
Waste Code Desc:		SILVER				
Waste Code:		D012				
Waste Code Desc:		ENDRIN (1,2,3,4,10,10-HEXACHLORO-1,7-EPOXY-1,4,4A,5,6,7,8,8A-OCTAHYDRO-1,4-ENDO, ENDO-5,8-DIMETH-ANO-NAPHTHALENE)				
Waste Code:		D013				
Waste Code Desc:		LINDANE (1,2,3,4,5,6-HEXA-CHLOROCYCLOHEXANE, GAMMA ISOMER)				
Waste Code:		D014				
Waste Code Desc:		METHOXYCHLOR (1,1,1-TRICHLORO-2,2-BIS [P-METHOXYPHENYL] ETHANE)				
Waste Code:		D015				
Waste Code Desc:		TOXAPHENE (C10 H10 CL8, TECHNICAL CHLORINATED CAMPHENE, 67-69 PERCENT CHLORINE)				
Waste Code:		D016				
Waste Code Desc:		2,4-D (2,4-DICHLOROPHENOXYACETIC ACID)				
Waste Code:		D017				
Waste Code Desc:		2,4,5-TP SILVEX (2,4,5-TRICHLOROPHENOXYPROPIONIC ACID)				
Waste Code:		D018				
Waste Code Desc:		BENZENE				
Waste Code:		D019				
Waste Code Desc:		CARBON TETRACHLORIDE				
Waste Code:		D020				
Waste Code Desc:		CHLORDANE				
Waste Code:		D021				
Waste Code Desc:		CHLOROBENZENE				

Map Key	Number of Records	Direction	Distance (mi/ft)	Elev/Diff (ft)	Site	DB
Waste Code:		D022				
Waste Code Desc:		CHLOROFORM				
Waste Code:		D023				
Waste Code Desc:		O-CRESOL				
Waste Code:		D024				
Waste Code Desc:		M-CRESOL				
Waste Code:		D025				
Waste Code Desc:		P-CRESOL				
Waste Code:		D026				
Waste Code Desc:		CRESOL				
Waste Code:		D027				
Waste Code Desc:		1,4-DICHLOROBENZENE				
Waste Code:		D028				
Waste Code Desc:		1,2-DICHLOROETHANE				
Waste Code:		D029				
Waste Code Desc:		1,1-DICHLOROETHYLENE				
Waste Code:		D030				
Waste Code Desc:		2,4-DINITROTOLUENE				
Waste Code:		D031				
Waste Code Desc:		HEPTACHLOR (AND ITS EPOXIDE)				
Waste Code:		D032				
Waste Code Desc:		HEXACHLOROBENZENE				
Waste Code:		D033				
Waste Code Desc:		HEXACHLOROBUTADIENE				
Waste Code:		D034				
Waste Code Desc:		HEXACHLOROETHANE				
Waste Code:		D035				
Waste Code Desc:		METHYL ETHYL KETONE				
Waste Code:		D036				
Waste Code Desc:		NITROBENZENE				
Waste Code:		D037				
Waste Code Desc:		PENTACHLOROPHENOL				
Waste Code:		D038				
Waste Code Desc:		PYRIDINE				
Waste Code:		D039				
Waste Code Desc:		TETRACHLOROETHYLENE				
Waste Code:		D040				
Waste Code Desc:		TRICHLOROETHYLENE				
Waste Code:		D041				
Waste Code Desc:		2,4,5-TRICHLOROPHENOL				
Waste Code:		D042				
Waste Code Desc:		2,4,6-TRICHLOROPHENOL				
Waste Code:		D043				
Waste Code Desc:		VINYL CHLORIDE				
Waste Code:		F001				
Waste Code Desc:		THE FOLLOWING SPENT HALOGENATED SOLVENTS USED IN DEGREASING: TETRACHLOROETHYLENE,				

Map Key	Number of Records	Direction	Distance (mi/ft)	Elev/Diff (ft)	Site	DB
					TRICHLOROETHYLENE, METHYLENE CHLORIDE, 1,1,1-TRICHLOROETHANE, CARBON TETRACHLORIDE AND CHLORINATED FLUOROCARBONS; ALL SPENT SOLVENT MIXTURES/BLENDS USED IN DEGREASING CONTAINING, BEFORE USE, A TOTAL OF TEN PERCENT OR MORE (BY VOLUME) OF ONE OR MORE OF THE ABOVE HALOGENATED SOLVENTS OR THOSE SOLVENTS LISTED IN F002, F004, AND F005; AND STILL BOTTOMS FROM THE RECOVERY OF THESE SPENT SOLVENTS AND SPENT SOLVENT MIXTURES.	
Waste Code:					F002	
Waste Code Desc:					THE FOLLOWING SPENT HALOGENATED SOLVENTS: TETRACHLOROETHYLENE, METHYLENE CHLORIDE, TRICHLOROETHYLENE, 1,1,1-TRICHLOROETHANE, CHLOROBENZENE, 1,1,2-TRICHLORO-1,2,2-TRIFLUOROETHANE, ORTHO-DICHLOROBENZENE, TRICHLOROFLUOROMETHANE, AND 1,1,2, TRICHLOROETHANE; ALL SPENT SOLVENT MIXTURES/BLENDS CONTAINING, BEFORE USE, A TOTAL OF TEN PERCENT OR MORE (BY VOLUME) OF ONE OR MORE OF THE ABOVE HALOGENATED SOLVENTS OR THOSE SOLVENTS LISTED IN F001, F004, AND F005; AND STILL BOTTOMS FROM THE RECOVERY OF THESE SPENT SOLVENTS AND SPENT SOLVENT MIXTURES.	
Waste Code:					F003	
Waste Code Desc:					THE FOLLOWING SPENT NONHALOGENATED SOLVENTS: XYLENE, ACETONE, ETHYL ACETATE, ETHYL BENZENE, ETHYL ETHER, METHYL ISOBUTYL KETONE, N-BUTYL ALCOHOL, CYCLOHEXANONE, AND METHANOL; ALL SPENT SOLVENT MIXTURES/BLENDS CONTAINING, BEFORE USE, ONLY THE ABOVE SPENT NONHALOGENATED SOLVENTS; AND ALL SPENT SOLVENT MIXTURES/BLENDS CONTAINING, BEFORE USE, ONE OR MORE OF THE ABOVE NONHALOGENATED SOLVENTS, AND A TOTAL OF TEN PERCENT OR MORE (BY VOLUME) OF ONE OR MORE OF THOSE SOLVENTS LISTED IN F001, F002, F004, AND F005; AND STILL BOTTOMS FROM THE RECOVERY OF THESE SPENT SOLVENTS AND SPENT SOLVENT MIXTURES.	
Waste Code:					F004	
Waste Code Desc:					THE FOLLOWING SPENT NONHALOGENATED SOLVENTS: CRESOLS, CRESYLIC ACID, AND NITROBENZENE; AND THE STILL BOTTOMS FROM THE RECOVERY OF THESE SOLVENTS; ALL SPENT SOLVENT MIXTURES/BLENDS CONTAINING, BEFORE USE, A TOTAL OF TEN PERCENT OR MORE (BY VOLUME) OF ONE OR MORE OF THE ABOVE NONHALOGENATED SOLVENTS OR THOSE SOLVENTS LISTED IN F001, F002, AND F005; AND STILL BOTTOMS FROM THE RECOVERY OF THESE SPENT SOLVENTS AND SPENT SOLVENT MIXTURES.	
Waste Code:					F005	
Waste Code Desc:					THE FOLLOWING SPENT NONHALOGENATED SOLVENTS: TOLUENE, METHYL ETHYL KETONE, CARBON DISULFIDE, ISOBUTANOL, PYRIDINE, BENZENE, 2-ETHOXYETHANOL, AND 2-NITROPROPANE; ALL SPENT SOLVENT MIXTURES/BLENDS CONTAINING, BEFORE USE, A TOTAL OF TEN PERCENT OR MORE (BY VOLUME) OF ONE OR MORE OF THE ABOVE NONHALOGENATED SOLVENTS OR THOSE SOLVENTS LISTED IN F001, F002, OR F004; AND STILL BOTTOMS FROM THE RECOVERY OF THESE SPENT SOLVENTS AND SPENT SOLVENT MIXTURES.	
Waste Code:					F006	
Waste Code Desc:					WASTEWATER TREATMENT SLUDGES FROM ELECTROPLATING OPERATIONS, EXCEPT FROM THE FOLLOWING PROCESSES: (1) SULFURIC ACID ANODIZING OF ALUMINUM; (2) TIN PLATING ON CARBON STEEL; (3) ZINC PLATING (SEGREGATED BASIS) ON CARBON STEEL; (4) ALUMINUM OR ZINC-ALUMINUM PLATING ON CARBON STEEL; (5) CLEANING/STRIPPING ASSOCIATED WITH TIN, ZINC, AND ALUMINUM PLATING ON CARBON STEEL; AND (6) CHEMICAL ETCHING AND MILLING OF ALUMINUM.	
Waste Code:					K044	
Waste Code Desc:					WASTEWATER TREATMENT SLUDGES FROM THE MANUFACTURING AND PROCESSING OF EXPLOSIVES.	
Waste Code:					K045	
Waste Code Desc:					SPENT CARBON FROM THE TREATMENT OF WASTEWATER CONTAINING EXPLOSIVES.	
Waste Code:					P004	
Waste Code Desc:					1,4,5,8-DIMETHANONAPHTHALENE, 1,2,3,4,10,10-HEXA-CHLORO-1,4,4A,5,8,8A,-HEXAHYDRO-, (1ALPHA, 4ALPHA, 4ABETA, 5ALPHA, 8ALPHA, 8ABETA)- (OR) ALDRIN	
Waste Code:					P005	
Waste Code Desc:					2-PROPEN-1-OL (OR) ALLYL ALCOHOL	
Waste Code:					P018	
Waste Code Desc:					BRUCINE (OR) STRYCHNIDIN-10-ONE, 2,3-DIMETHOXY-	
Waste Code:					P021	
Waste Code Desc:					CALCIUM CYANIDE (OR) CALCIUM CYANIDE CA(CN)2	
Waste Code:					P022	
Waste Code Desc:					CARBON DISULFIDE	

Map Key	Number of Records	Direction	Distance (mi/ft)	Elev/Diff (ft)	Site	DB
Waste Code:					P051	
Waste Code Desc:					2,7:3,6-DIMETHANONAPHTH[2,3-B]OXIRENE, 3,4,5,6,9,9-HEXACHLORO-1A,2,2A,3,6,6A,7,7A-OCTAHYDRO-, (1AALPHA, 2BETA, 2ABETA, 3ALPHA, 6ALPHA, 6ABETA, 7BETA, 7AALPHA)- & METABOLITES (OR) ENDRIN (OR) ENDRIN, & METABOLITES	
Waste Code:					P076	
Waste Code Desc:					NITRIC OXIDE (OR) NITROGEN OXIDE NO	
Waste Code:					P077	
Waste Code Desc:					BENZENAMINE, 4-NITRO- (OR) P-NITROANILINE	
Waste Code:					P082	
Waste Code Desc:					METHANIMINE, N-METHYL-N-NITROSO- (OR) N-NITROSODIMETHYLAMINE	
Waste Code:					P095	
Waste Code Desc:					CARBONIC DICHLORIDE (OR) PHOSGENE	
Waste Code:					P105	
Waste Code Desc:					SODIUM AZIDE	
Waste Code:					P106	
Waste Code Desc:					SODIUM CYANIDE (OR) SODIUM CYANIDE NA(CN)	
Waste Code:					U001	
Waste Code Desc:					ACETALDEHYDE (I) (OR) ETHANAL (I)	
Waste Code:					U002	
Waste Code Desc:					2-PROPANONE (I) (OR) ACETONE (I)	
Waste Code:					U003	
Waste Code Desc:					ACETONITRILE (I,T)	
Waste Code:					U011	
Waste Code Desc:					1H-1,2,4-TRIAZOL-3-AMINE (OR) AMITROLE	
Waste Code:					U012	
Waste Code Desc:					ANILINE (I,T) (OR) BENZENAMINE (I,T)	
Waste Code:					U019	
Waste Code Desc:					BENZENE (I,T)	
Waste Code:					U031	
Waste Code Desc:					1-BUTANOL (I) (OR) N-BUTYL ALCOHOL (I)	
Waste Code:					U037	
Waste Code Desc:					BENZENE, CHLORO- (OR) CHLOROBENZENE	
Waste Code:					U041	
Waste Code Desc:					EPICHLOROHYDRIN (OR) OXIRANE, (CHLOROMETHYL)-	
Waste Code:					U044	
Waste Code Desc:					CHLOROFORM (OR) METHANE, TRICHLORO-	
Waste Code:					U056	
Waste Code Desc:					BENZENE, HEXAHYDRO- (I) (OR) CYCLOHEXANE (I)	
Waste Code:					U057	
Waste Code Desc:					CYCLOHEXANONE (I)	
Waste Code:					U069	
Waste Code Desc:					1,2-BENZENEDICARBOXYLIC ACID, DIBUTYL ESTER (OR) DIBUTYL PHTHALATE	
Waste Code:					U070	
Waste Code Desc:					BENZENE, 1,2-DICHLORO- (OR) O-DICHLOROBENZENE	
Waste Code:					U075	
Waste Code Desc:					DICHLORODIFLUOROMETHANE (OR) METHANE, DICHLORODIFLUORO-	

Map Key	Number of Records	Direction	Distance (mi/ft)	Elev/Diff (ft)	Site	DB
Waste Code:					U077	
Waste Code Desc:					ETHANE, 1,2-DICHLORO- (OR) ETHYLENE DICHLORIDE	
Waste Code:					U080	
Waste Code Desc:					METHANE, DICHLORO- (OR) METHYLENE CHLORIDE	
Waste Code:					U108	
Waste Code Desc:					1,4-DIETHYLENEOXIDE (OR) 1,4-DIOXANE	
Waste Code:					U112	
Waste Code Desc:					ACETIC ACID, ETHYL ESTER (I) (OR) ETHYL ACETATE (I)	
Waste Code:					U121	
Waste Code Desc:					METHANE, TRICHLOROFLUORO- (OR) TRICHLOROMONOFUOROMETHANE	
Waste Code:					U123	
Waste Code Desc:					FORMIC ACID (C,T)	
Waste Code:					U129	
Waste Code Desc:					CYCLOHEXANE, 1,2,3,4,5,6-HEXACHLORO-, (1ALPHA, 2ALPHA, 3BETA, 4ALPHA, 5ALPHA, 6BETA)- (OR) LINDANE	
Waste Code:					U133	
Waste Code Desc:					HYDRAZINE (R,T)	
Waste Code:					U134	
Waste Code Desc:					HYDROFLUORIC ACID (C,T) (OR) HYDROGEN FLUORIDE (C,T)	
Waste Code:					U138	
Waste Code Desc:					METHANE, IODO- (OR) METHYL IODIDE	
Waste Code:					U140	
Waste Code Desc:					1-PROPANOL, 2-METHYL- (I,T) (OR) ISOBUTYL ALCOHOL (I,T)	
Waste Code:					U147	
Waste Code Desc:					2,5-FURANDIONE (OR) MALEIC ANHYDRIDE	
Waste Code:					U151	
Waste Code Desc:					MERCURY	
Waste Code:					U154	
Waste Code Desc:					METHANOL (I) (OR) METHYL ALCOHOL (I)	
Waste Code:					U157	
Waste Code Desc:					3-METHYLCHOLANTHRENE (OR) BENZ[J]ACEANTHRYLENE, 1,2-DIHYDRO-3-METHYL-	
Waste Code:					U158	
Waste Code Desc:					4,4'-METHYLENEBIS(2-CHLOROANILINE) (OR) BENZENAMINE, 4,4'-METHYLENEBIS[2-CHLORO-	
Waste Code:					U159	
Waste Code Desc:					2-BUTANONE (I,T) (OR) METHYL ETHYL KETONE (MEK) (I,T)	
Waste Code:					U160	
Waste Code Desc:					2-BUTANONE, PEROXIDE (R,T) (OR) METHYL ETHYL KETONE PEROXIDE (R,T)	
Waste Code:					U161	
Waste Code Desc:					4-METHYL-2-PENTANONE (I) (OR) METHYL ISOBUTYL KETONE (I) (OR) PENTANOL, 4-METHYL-	
Waste Code:					U165	
Waste Code Desc:					NAPHTHALENE	
Waste Code:					U169	
Waste Code Desc:					BENZENE, NITRO- (OR) NITROBENZENE (I,T)	
Waste Code:					U185	
Waste Code Desc:					BENZENE, PENTACHLORONITRO- (OR) PENTACHLORONITROBENZENE (PCNB)	
Waste Code:					U188	
Waste Code Desc:					PHENOL	

<i>Map Key</i>	<i>Number of Records</i>	<i>Direction</i>	<i>Distance (mi/ft)</i>	<i>Elev/Diff (ft)</i>	<i>Site</i>	<i>DB</i>
<i>Waste Code:</i>		U189				
<i>Waste Code Desc:</i>		PHOSPHORUS SULFIDE (R) (OR) SULFUR PHOSPHIDE (R)				
<i>Waste Code:</i>		U196				
<i>Waste Code Desc:</i>		PYRIDINE				
<i>Waste Code:</i>		U210				
<i>Waste Code Desc:</i>		ETHENE, TETRACHLORO- (OR) TETRACHLOROETHYLENE				
<i>Waste Code:</i>		U211				
<i>Waste Code Desc:</i>		CARBON TETRACHLORIDE (OR) METHANE, TETRACHLORO-				
<i>Waste Code:</i>		U213				
<i>Waste Code Desc:</i>		FURAN, TETRAHYDRO-(I) (OR) TETRAHYDROFURAN (I)				
<i>Waste Code:</i>		U217				
<i>Waste Code Desc:</i>		NITRIC ACID, THALLIUM(1+) SALT (OR) THALLIUM(I) NITRATE				
<i>Waste Code:</i>		U220				
<i>Waste Code Desc:</i>		BENZENE, METHYL- (OR) TOLUENE				
<i>Waste Code:</i>		U223				
<i>Waste Code Desc:</i>		BENZENE, 1,3-DIISOCYANATOMETHYL- (R,T) (OR) TOLUENE DIISOCYANATE (R,T)				
<i>Waste Code:</i>		U226				
<i>Waste Code Desc:</i>		ETHANE, 1,1,1-TRICHLORO- (OR) METHYL CHLOROFORM				
<i>Waste Code:</i>		U227				
<i>Waste Code Desc:</i>		1,1,2-TRICHLOROETHANE (OR) ETHANE, 1,1,2-TRICHLORO-				
<i>Waste Code:</i>		U228				
<i>Waste Code Desc:</i>		ETHENE, TRICHLORO- (OR) TRICHLOROETHYLENE				
<i>Waste Code:</i>		U234				
<i>Waste Code Desc:</i>		1,3,5-TRINITROBENZENE (R,T) (OR) BENZENE, 1,3,5-TRINITRO-				
<i>Waste Code:</i>		U238				
<i>Waste Code Desc:</i>		CARBAMIC ACID, ETHYL ESTER (OR) ETHYL CARBAMATE (URETHANE)				
<i>Waste Code:</i>		U239				
<i>Waste Code Desc:</i>		BENZENE, DIMETHYL- (I,T) (OR) XYLENE (I)				
<i>Waste Code:</i>		U328				
<i>Waste Code Desc:</i>		BENZENAMINE, 2-METHYL- (OR) O-TOLUIDINE				
<i>Waste Code:</i>		U359				
<i>Waste Code Desc:</i>		ETHANOL, 2-ETHOXY- (OR) ETHYLENE GLYCOL MONOETHYL ETHER				
<i>Waste Code:</i>		U404				
<i>Waste Code Desc:</i>		ETHANAMINE, N,N-DIETHYL- (OR) TRIETHYLAMINE				

Hazardous Waste Handler Details

Seq No: 56
Receive Date: 20201202
Handler Name: US DEPARTMENT OF ENERGY PANTEX PLANT
Fed Waste Generator: 1
Generator Code Description: Large Quantity Generator
Source Type: Notification

Waste Code Details

Waste Code: D001
Waste Code Desc: IGNITABLE WASTE

Waste Code: D002

Map Key	Number of Records	Direction	Distance (mi/ft)	Elev/Diff (ft)	Site	DB
Waste Code Desc:		CORROSIVE WASTE				
Waste Code:		D003				
Waste Code Desc:		REACTIVE WASTE				
Waste Code:		D004				
Waste Code Desc:		ARSENIC				
Waste Code:		D005				
Waste Code Desc:		BARIUM				
Waste Code:		D006				
Waste Code Desc:		CADMIUM				
Waste Code:		D007				
Waste Code Desc:		CHROMIUM				
Waste Code:		D008				
Waste Code Desc:		LEAD				
Waste Code:		D009				
Waste Code Desc:		MERCURY				
Waste Code:		D010				
Waste Code Desc:		SELENIUM				
Waste Code:		D011				
Waste Code Desc:		SILVER				
Waste Code:		D012				
Waste Code Desc:		ENDRIN (1,2,3,4,10,10-HEXACHLORO-1,7-EPOXY-1,4,4A,5,6,7,8,8A-OCTAHYDRO-1,4-ENDO, ENDO-5,8-DIMETH-ANO-NAPHTHALENE)				
Waste Code:		D013				
Waste Code Desc:		LINDANE (1,2,3,4,5,6-HEXA-CHLOROCYCLOHEXANE, GAMMA ISOMER)				
Waste Code:		D014				
Waste Code Desc:		METHOXYCHLOR (1,1,1-TRICHLORO-2,2-BIS [P-METHOXYPHENYL] ETHANE)				
Waste Code:		D015				
Waste Code Desc:		TOXAPHENE (C10 H10 CL8, TECHNICAL CHLORINATED CAMPHENE, 67-69 PERCENT CHLORINE)				
Waste Code:		D016				
Waste Code Desc:		2,4-D (2,4-DICHLOROPHENOXYACETIC ACID)				
Waste Code:		D017				
Waste Code Desc:		2,4,5-TP SILVEX (2,4,5-TRICHLOROPHENOXYPROPIONIC ACID)				
Waste Code:		D018				
Waste Code Desc:		BENZENE				
Waste Code:		D019				
Waste Code Desc:		CARBON TETRACHLORIDE				
Waste Code:		D020				
Waste Code Desc:		CHLORDANE				
Waste Code:		D021				
Waste Code Desc:		CHLOROBENZENE				
Waste Code:		D022				
Waste Code Desc:		CHLOROFORM				
Waste Code:		D023				
Waste Code Desc:		O-CRESOL				
Waste Code:		D024				
Waste Code Desc:		M-CRESOL				

Map Key	Number of Records	Direction	Distance (mi/ft)	Elev/Diff (ft)	Site	DB
Waste Code: Waste Code Desc:					D025 P-CRESOL	
Waste Code: Waste Code Desc:					D026 CRESOL	
Waste Code: Waste Code Desc:					D027 1,4-DICHLOROBENZENE	
Waste Code: Waste Code Desc:					D028 1,2-DICHLOROETHANE	
Waste Code: Waste Code Desc:					D029 1,1-DICHLOROETHYLENE	
Waste Code: Waste Code Desc:					D030 2,4-DINITROTOLUENE	
Waste Code: Waste Code Desc:					D031 HEPTACHLOR (AND ITS EPOXIDE)	
Waste Code: Waste Code Desc:					D032 HEXACHLOROBENZENE	
Waste Code: Waste Code Desc:					D033 HEXACHLOROBUTADIENE	
Waste Code: Waste Code Desc:					D034 HEXACHLOROETHANE	
Waste Code: Waste Code Desc:					D035 METHYL ETHYL KETONE	
Waste Code: Waste Code Desc:					D036 NITROBENZENE	
Waste Code: Waste Code Desc:					D037 PENTACHLOROPHENOL	
Waste Code: Waste Code Desc:					D038 PYRIDINE	
Waste Code: Waste Code Desc:					D039 TETRACHLOROETHYLENE	
Waste Code: Waste Code Desc:					D040 TRICHLOROETHYLENE	
Waste Code: Waste Code Desc:					D041 2,4,5-TRICHLOROPHENOL	
Waste Code: Waste Code Desc:					D042 2,4,6-TRICHLOROPHENOL	
Waste Code: Waste Code Desc:					D043 VINYL CHLORIDE	
Waste Code: Waste Code Desc:					F001 THE FOLLOWING SPENT HALOGENATED SOLVENTS USED IN DEGREASING: TETRACHLOROETHYLENE, TRICHLOROETHYLENE, METHYLENE CHLORIDE, 1,1,1-TRICHLOROETHANE, CARBON TETRACHLORIDE AND CHLORINATED FLUOROCARBONS; ALL SPENT SOLVENT MIXTURES/BLENDS USED IN DEGREASING CONTAINING, BEFORE USE, A TOTAL OF TEN PERCENT OR MORE (BY VOLUME) OF ONE OR MORE OF THE ABOVE HALOGENATED SOLVENTS OR THOSE SOLVENTS LISTED IN F002, F004, AND F005; AND STILL BOTTOMS FROM THE RECOVERY OF THESE SPENT SOLVENTS AND SPENT SOLVENT MIXTURES.	
Waste Code: Waste Code Desc:					F002 THE FOLLOWING SPENT HALOGENATED SOLVENTS: TETRACHLOROETHYLENE, METHYLENE CHLORIDE, TRICHLOROETHYLENE, 1,1,1-TRICHLOROETHANE, CHLOROBENZENE, 1,1,2-TRICHLORO-1,2,2-TRIFLUOROETHANE, ORTHO-DICHLOROBENZENE, TRICHLOROFLUOROMETHANE, AND 1,1,2,	

Map Key	Number of Records	Direction	Distance (mi/ft)	Elev/Diff (ft)	Site	DB
					TRICHLOROETHANE; ALL SPENT SOLVENT MIXTURES/BLENDS CONTAINING, BEFORE USE, A TOTAL OF TEN PERCENT OR MORE (BY VOLUME) OF ONE OR MORE OF THE ABOVE HALOGENATED SOLVENTS OR THOSE SOLVENTS LISTED IN F001, F004, AND F005; AND STILL BOTTOMS FROM THE RECOVERY OF THESE SPENT SOLVENTS AND SPENT SOLVENT MIXTURES.	
Waste Code:					F003	
Waste Code Desc:					THE FOLLOWING SPENT NONHALOGENATED SOLVENTS: XYLENE, ACETONE, ETHYL ACETATE, ETHYL BENZENE, ETHYL ETHER, METHYL ISOBUTYL KETONE, N-BUTYL ALCOHOL, CYCLOHEXANONE, AND METHANOL; ALL SPENT SOLVENT MIXTURES/BLENDS CONTAINING, BEFORE USE, ONLY THE ABOVE SPENT NONHALOGENATED SOLVENTS; AND ALL SPENT SOLVENT MIXTURES/BLENDS CONTAINING, BEFORE USE, ONE OR MORE OF THE ABOVE NONHALOGENATED SOLVENTS, AND A TOTAL OF TEN PERCENT OR MORE (BY VOLUME) OF ONE OR MORE OF THOSE SOLVENTS LISTED IN F001, F002, F004, AND F005; AND STILL BOTTOMS FROM THE RECOVERY OF THESE SPENT SOLVENTS AND SPENT SOLVENT MIXTURES.	
Waste Code:					F004	
Waste Code Desc:					THE FOLLOWING SPENT NONHALOGENATED SOLVENTS: CRESOLS, CRESYLIC ACID, AND NITROBENZENE; AND THE STILL BOTTOMS FROM THE RECOVERY OF THESE SOLVENTS; ALL SPENT SOLVENT MIXTURES/BLENDS CONTAINING, BEFORE USE, A TOTAL OF TEN PERCENT OR MORE (BY VOLUME) OF ONE OR MORE OF THE ABOVE NONHALOGENATED SOLVENTS OR THOSE SOLVENTS LISTED IN F001, F002, AND F005; AND STILL BOTTOMS FROM THE RECOVERY OF THESE SPENT SOLVENTS AND SPENT SOLVENT MIXTURES.	
Waste Code:					F005	
Waste Code Desc:					THE FOLLOWING SPENT NONHALOGENATED SOLVENTS: TOLUENE, METHYL ETHYL KETONE, CARBON DISULFIDE, ISOBUTANOL, PYRIDINE, BENZENE, 2-ETHOXYETHANOL, AND 2-NITROPROPANE; ALL SPENT SOLVENT MIXTURES/BLENDS CONTAINING, BEFORE USE, A TOTAL OF TEN PERCENT OR MORE (BY VOLUME) OF ONE OR MORE OF THE ABOVE NONHALOGENATED SOLVENTS OR THOSE SOLVENTS LISTED IN F001, F002, OR F004; AND STILL BOTTOMS FROM THE RECOVERY OF THESE SPENT SOLVENTS AND SPENT SOLVENT MIXTURES.	
Waste Code:					F006	
Waste Code Desc:					WASTEWATER TREATMENT SLUDGES FROM ELECTROPLATING OPERATIONS, EXCEPT FROM THE FOLLOWING PROCESSES: (1) SULFURIC ACID ANODIZING OF ALUMINUM; (2) TIN PLATING ON CARBON STEEL; (3) ZINC PLATING (SEGREGATED BASIS) ON CARBON STEEL; (4) ALUMINUM OR ZINC-ALUMINUM PLATING ON CARBON STEEL; (5) CLEANING/STRIPPING ASSOCIATED WITH TIN, ZINC, AND ALUMINUM PLATING ON CARBON STEEL; AND (6) CHEMICAL ETCHING AND MILLING OF ALUMINUM.	
Waste Code:					K044	
Waste Code Desc:					WASTEWATER TREATMENT SLUDGES FROM THE MANUFACTURING AND PROCESSING OF EXPLOSIVES.	
Waste Code:					K045	
Waste Code Desc:					SPENT CARBON FROM THE TREATMENT OF WASTEWATER CONTAINING EXPLOSIVES.	
Waste Code:					P004	
Waste Code Desc:					1,4,5,8-DIMETHANONAPHTHALENE, 1,2,3,4,10,10-HEXA-CHLORO-1,4,4A,5,8,8A,-HEXAHYDRO-, (1ALPHA, 4ALPHA, 4ABETA, 5ALPHA, 8ALPHA, 8ABETA)- (OR) ALDRIN	
Waste Code:					P005	
Waste Code Desc:					2-PROPEN-1-OL (OR) ALLYL ALCOHOL	
Waste Code:					P018	
Waste Code Desc:					BRUCINE (OR) STRYCHNIDIN-10-ONE, 2,3-DIMETHOXY-	
Waste Code:					P021	
Waste Code Desc:					CALCIUM CYANIDE (OR) CALCIUM CYANIDE CA(CN)2	
Waste Code:					P022	
Waste Code Desc:					CARBON DISULFIDE	
Waste Code:					P051	
Waste Code Desc:					2,7:3,6-DIMETHANONAPHTH[2,3-B]OXIRENE, 3,4,5,6,9,9-HEXACHLORO-1A,2,2A,3,6,6A,7,7A-OCTAHYDRO-, (1AALPHA, 2BETA, 2ABETA, 3ALPHA, 6ALPHA, 6ABETA, 7BETA, 7AALPHA)- & METABOLITES (OR) ENDRIN (OR) ENDRIN, & METABOLITES	
Waste Code:					P076	
Waste Code Desc:					NITRIC OXIDE (OR) NITROGEN OXIDE NO	
Waste Code:					P077	

Map Key	Number of Records	Direction	Distance (mi/ft)	Elev/Diff (ft)	Site	DB
Waste Code Desc:		BENZENAMINE, 4-NITRO- (OR) P-NITROANILINE				
Waste Code:		P082				
Waste Code Desc:		METHANIMINE, N-METHYL-N-NITROSO- (OR) N-NITROSODIMETHYLAMINE				
Waste Code:		P095				
Waste Code Desc:		CARBONIC DICHLORIDE (OR) PHOSGENE				
Waste Code:		P105				
Waste Code Desc:		SODIUM AZIDE				
Waste Code:		P106				
Waste Code Desc:		SODIUM CYANIDE (OR) SODIUM CYANIDE NA(CN)				
Waste Code:		U001				
Waste Code Desc:		ACETALDEHYDE (I) (OR) ETHANAL (I)				
Waste Code:		U002				
Waste Code Desc:		2-PROPANONE (I) (OR) ACETONE (I)				
Waste Code:		U003				
Waste Code Desc:		ACETONITRILE (I,T)				
Waste Code:		U011				
Waste Code Desc:		1H-1,2,4-TRIAZOL-3-AMINE (OR) AMITROLE				
Waste Code:		U012				
Waste Code Desc:		ANILINE (I,T) (OR) BENZENAMINE (I,T)				
Waste Code:		U019				
Waste Code Desc:		BENZENE (I,T)				
Waste Code:		U031				
Waste Code Desc:		1-BUTANOL (I) (OR) N-BUTYL ALCOHOL (I)				
Waste Code:		U037				
Waste Code Desc:		BENZENE, CHLORO- (OR) CHLOROBENZENE				
Waste Code:		U041				
Waste Code Desc:		EPICHLOROHYDRIN (OR) OXIRANE, (CHLOROMETHYL)-				
Waste Code:		U044				
Waste Code Desc:		CHLOROFORM (OR) METHANE, TRICHLORO-				
Waste Code:		U056				
Waste Code Desc:		BENZENE, HEXAHYDRO- (I) (OR) CYCLOHEXANE (I)				
Waste Code:		U057				
Waste Code Desc:		CYCLOHEXANONE (I)				
Waste Code:		U061				
Waste Code Desc:		BENZENE, 1,1'-(2,2,2-TRICHLOROETHYLIDENE)BIS[4-CHLORO- (OR) DDT				
Waste Code:		U069				
Waste Code Desc:		1,2-BENZENEDICARBOXYLIC ACID, DIBUTYL ESTER (OR) DIBUTYL PHTHALATE				
Waste Code:		U070				
Waste Code Desc:		BENZENE, 1,2-DICHLORO- (OR) O-DICHLOROBENZENE				
Waste Code:		U075				
Waste Code Desc:		DICHLORODIFLUOROMETHANE (OR) METHANE, DICHLORODIFLUORO-				
Waste Code:		U077				
Waste Code Desc:		ETHANE, 1,2-DICHLORO- (OR) ETHYLENE DICHLORIDE				
Waste Code:		U080				
Waste Code Desc:		METHANE, DICHLORO- (OR) METHYLENE CHLORIDE				
Waste Code:		U108				

Map Key	Number of Records	Direction	Distance (mi/ft)	Elev/Diff (ft)	Site	DB
Waste Code Desc:		1,4-DIETHYLENEOXIDE (OR) 1,4-DIOXANE				
Waste Code:		U112				
Waste Code Desc:		ACETIC ACID, ETHYL ESTER (I) (OR) ETHYL ACETATE (I)				
Waste Code:		U121				
Waste Code Desc:		METHANE, TRICHLOROFLUORO- (OR) TRICHLOROMONOFUOROMETHANE				
Waste Code:		U123				
Waste Code Desc:		FORMIC ACID (C,T)				
Waste Code:		U129				
Waste Code Desc:		CYCLOHEXANE, 1,2,3,4,5,6-HEXACHLORO-, (1ALPHA, 2ALPHA, 3BETA, 4ALPHA, 5ALPHA, 6BETA)- (OR) LINDANE				
Waste Code:		U133				
Waste Code Desc:		HYDRAZINE (R,T)				
Waste Code:		U134				
Waste Code Desc:		HYDROFLUORIC ACID (C,T) (OR) HYDROGEN FLUORIDE (C,T)				
Waste Code:		U138				
Waste Code Desc:		METHANE, IODO- (OR) METHYL IODIDE				
Waste Code:		U140				
Waste Code Desc:		1-PROPANOL, 2-METHYL- (I,T) (OR) ISOBUTYL ALCOHOL (I,T)				
Waste Code:		U147				
Waste Code Desc:		2,5-FURANDIONE (OR) MALEIC ANHYDRIDE				
Waste Code:		U151				
Waste Code Desc:		MERCURY				
Waste Code:		U154				
Waste Code Desc:		METHANOL (I) (OR) METHYL ALCOHOL (I)				
Waste Code:		U157				
Waste Code Desc:		3-METHYLCHOLANTHRENE (OR) BENZ[J]ACEANTHRYLENE, 1,2-DIHYDRO-3-METHYL-				
Waste Code:		U158				
Waste Code Desc:		4,4'-METHYLENEBIS(2-CHLOROANILINE) (OR) BENZENAMINE, 4,4'-METHYLENEBIS[2-CHLORO-				
Waste Code:		U159				
Waste Code Desc:		2-BUTANONE (I,T) (OR) METHYL ETHYL KETONE (MEK) (I,T)				
Waste Code:		U160				
Waste Code Desc:		2-BUTANONE, PEROXIDE (R,T) (OR) METHYL ETHYL KETONE PEROXIDE (R,T)				
Waste Code:		U161				
Waste Code Desc:		4-METHYL-2-PENTANONE (I) (OR) METHYL ISOBUTYL KETONE (I) (OR) PENTANOL, 4-METHYL-				
Waste Code:		U165				
Waste Code Desc:		NAPHTHALENE				
Waste Code:		U169				
Waste Code Desc:		BENZENE, NITRO- (OR) NITROBENZENE (I,T)				
Waste Code:		U185				
Waste Code Desc:		BENZENE, PENTACHLORONITRO- (OR) PENTACHLORONITROBENZENE (PCNB)				
Waste Code:		U188				
Waste Code Desc:		PHENOL				
Waste Code:		U189				
Waste Code Desc:		PHOSPHORUS SULFIDE (R) (OR) SULFUR PHOSPHIDE (R)				
Waste Code:		U196				
Waste Code Desc:		PYRIDINE				

Map Key	Number of Records	Direction	Distance (mi/ft)	Elev/Diff (ft)	Site	DB
Waste Code:			U210			
Waste Code Desc:			ETHENE, TETRACHLORO- (OR) TETRACHLOROETHYLENE			
Waste Code:			U211			
Waste Code Desc:			CARBON TETRACHLORIDE (OR) METHANE, TETRACHLORO-			
Waste Code:			U213			
Waste Code Desc:			FURAN, TETRAHYDRO-(I) (OR) TETRAHYDROFURAN (I)			
Waste Code:			U217			
Waste Code Desc:			NITRIC ACID, THALLIUM(1+) SALT (OR) THALLIUM(I) NITRATE			
Waste Code:			U220			
Waste Code Desc:			BENZENE, METHYL- (OR) TOLUENE			
Waste Code:			U223			
Waste Code Desc:			BENZENE, 1,3-DIISOCYANATOMETHYL- (R,T) (OR) TOLUENE DIISOCYANATE (R,T)			
Waste Code:			U226			
Waste Code Desc:			ETHANE, 1,1,1-TRICHLORO- (OR) METHYL CHLOROFORM			
Waste Code:			U227			
Waste Code Desc:			1,1,2-TRICHLOROETHANE (OR) ETHANE, 1,1,2-TRICHLORO-			
Waste Code:			U228			
Waste Code Desc:			ETHENE, TRICHLORO- (OR) TRICHLOROETHYLENE			
Waste Code:			U234			
Waste Code Desc:			1,3,5-TRINITROBENZENE (R,T) (OR) BENZENE, 1,3,5-TRINITRO-			
Waste Code:			U238			
Waste Code Desc:			CARBAMIC ACID, ETHYL ESTER (OR) ETHYL CARBAMATE (URETHANE)			
Waste Code:			U239			
Waste Code Desc:			BENZENE, DIMETHYL- (I,T) (OR) XYLENE (I)			
Waste Code:			U328			
Waste Code Desc:			BENZENAMINE, 2-METHYL- (OR) O-TOLUIDINE			
Waste Code:			U359			
Waste Code Desc:			ETHANOL, 2-ETHOXY- (OR) ETHYLENE GLYCOL MONOETHYL ETHER			
Waste Code:			U404			
Waste Code Desc:			ETHANAMINE, N,N-DIETHYL- (OR) TRIETHYLAMINE			

Hazardous Waste Handler Details

Seq No: 57
Receive Date: 20210503
Handler Name: US DEPARTMENT OF ENERGY PANTEX PLANT
Fed Waste Generator: 1
Generator Code Description: Large Quantity Generator
Source Type: Notification

Waste Code Details

Waste Code: D001
Waste Code Desc: IGNITABLE WASTE

Waste Code: D002
Waste Code Desc: CORROSIVE WASTE

Waste Code: D003
Waste Code Desc: REACTIVE WASTE

Waste Code: D004
Waste Code Desc: ARSENIC

Map Key	Number of Records	Direction	Distance (mi/ft)	Elev/Diff (ft)	Site	DB
Waste Code:		D005				
Waste Code Desc:		BARIUM				
Waste Code:		D006				
Waste Code Desc:		CADMIUM				
Waste Code:		D007				
Waste Code Desc:		CHROMIUM				
Waste Code:		D008				
Waste Code Desc:		LEAD				
Waste Code:		D009				
Waste Code Desc:		MERCURY				
Waste Code:		D010				
Waste Code Desc:		SELENIUM				
Waste Code:		D011				
Waste Code Desc:		SILVER				
Waste Code:		D012				
Waste Code Desc:		ENDRIN (1,2,3,4,10,10-HEXACHLORO-1,7-EPOXY-1,4,4A,5,6,7,8,8A-OCTAHYDRO-1,4-ENDO, ENDO-5,8-DIMETH-ANO-NAPHTHALENE)				
Waste Code:		D013				
Waste Code Desc:		LINDANE (1,2,3,4,5,6-HEXA-CHLOROCYCLOHEXANE, GAMMA ISOMER)				
Waste Code:		D014				
Waste Code Desc:		METHOXYCHLOR (1,1,1-TRICHLORO-2,2-BIS [P-METHOXYPHENYL] ETHANE)				
Waste Code:		D015				
Waste Code Desc:		TOXAPHENE (C10 H10 CL8, TECHNICAL CHLORINATED CAMPHENE, 67-69 PERCENT CHLORINE)				
Waste Code:		D016				
Waste Code Desc:		2,4-D (2,4-DICHLOROPHENOXYACETIC ACID)				
Waste Code:		D017				
Waste Code Desc:		2,4,5-TP SILVEX (2,4,5-TRICHLOROPHENOXYPROPIONIC ACID)				
Waste Code:		D018				
Waste Code Desc:		BENZENE				
Waste Code:		D019				
Waste Code Desc:		CARBON TETRACHLORIDE				
Waste Code:		D020				
Waste Code Desc:		CHLORDANE				
Waste Code:		D021				
Waste Code Desc:		CHLOROBENZENE				
Waste Code:		D022				
Waste Code Desc:		CHLOROFORM				
Waste Code:		D023				
Waste Code Desc:		O-CRESOL				
Waste Code:		D024				
Waste Code Desc:		M-CRESOL				
Waste Code:		D025				
Waste Code Desc:		P-CRESOL				
Waste Code:		D026				
Waste Code Desc:		CRESOL				
Waste Code:		D027				

Map Key	Number of Records	Direction	Distance (mi/ft)	Elev/Diff (ft)	Site	DB
Waste Code Desc:		1,4-DICHLOROBENZENE				
Waste Code:		D028				
Waste Code Desc:		1,2-DICHLOROETHANE				
Waste Code:		D029				
Waste Code Desc:		1,1-DICHLOROETHYLENE				
Waste Code:		D030				
Waste Code Desc:		2,4-DINITROTOLUENE				
Waste Code:		D031				
Waste Code Desc:		HEPTACHLOR (AND ITS EPOXIDE)				
Waste Code:		D032				
Waste Code Desc:		HEXACHLOROBENZENE				
Waste Code:		D033				
Waste Code Desc:		HEXACHLOROBUTADIENE				
Waste Code:		D034				
Waste Code Desc:		HEXACHLOROETHANE				
Waste Code:		D035				
Waste Code Desc:		METHYL ETHYL KETONE				
Waste Code:		D036				
Waste Code Desc:		NITROBENZENE				
Waste Code:		D037				
Waste Code Desc:		PENTACHLOROPHENOL				
Waste Code:		D038				
Waste Code Desc:		PYRIDINE				
Waste Code:		D039				
Waste Code Desc:		TETRACHLOROETHYLENE				
Waste Code:		D040				
Waste Code Desc:		TRICHLOROETHYLENE				
Waste Code:		D041				
Waste Code Desc:		2,4,5-TRICHLOROPHENOL				
Waste Code:		D042				
Waste Code Desc:		2,4,6-TRICHLOROPHENOL				
Waste Code:		D043				
Waste Code Desc:		VINYL CHLORIDE				
Waste Code:		F001				
Waste Code Desc:		THE FOLLOWING SPENT HALOGENATED SOLVENTS USED IN DEGREASING: TETRACHLOROETHYLENE, TRICHLOROETHYLENE, METHYLENE CHLORIDE, 1,1,1-TRICHLOROETHANE, CARBON TETRACHLORIDE AND CHLORINATED FLUOROCARBONS; ALL SPENT SOLVENT MIXTURES/BLENDS USED IN DEGREASING CONTAINING, BEFORE USE, A TOTAL OF TEN PERCENT OR MORE (BY VOLUME) OF ONE OR MORE OF THE ABOVE HALOGENATED SOLVENTS OR THOSE SOLVENTS LISTED IN F002, F004, AND F005; AND STILL BOTTOMS FROM THE RECOVERY OF THESE SPENT SOLVENTS AND SPENT SOLVENT MIXTURES.				
Waste Code:		F002				
Waste Code Desc:		THE FOLLOWING SPENT HALOGENATED SOLVENTS: TETRACHLOROETHYLENE, METHYLENE CHLORIDE, TRICHLOROETHYLENE, 1,1,1-TRICHLOROETHANE, CHLOROBENZENE, 1,1,2-TRICHLORO-1,2,2-TRIFLUOROETHANE, ORTHO-DICHLOROBENZENE, TRICHLOROFLUOROMETHANE, AND 1,1,2, TRICHLOROETHANE; ALL SPENT SOLVENT MIXTURES/BLENDS CONTAINING, BEFORE USE, A TOTAL OF TEN PERCENT OR MORE (BY VOLUME) OF ONE OR MORE OF THE ABOVE HALOGENATED SOLVENTS OR THOSE SOLVENTS LISTED IN F001, F004, AND F005; AND STILL BOTTOMS FROM THE RECOVERY OF THESE SPENT SOLVENTS AND SPENT SOLVENT MIXTURES.				
Waste Code:		F003				
Waste Code Desc:		THE FOLLOWING SPENT NONHALOGENATED SOLVENTS: XYLENE, ACETONE, ETHYL ACETATE, ETHYL				

Map Key	Number of Records	Direction	Distance (mi/ft)	Elev/Diff (ft)	Site	DB
					BENZENE, ETHYL ETHER, METHYL ISOBUTYL KETONE, N-BUTYL ALCOHOL, CYCLOHEXANONE, AND METHANOL; ALL SPENT SOLVENT MIXTURES/BLENDS CONTAINING, BEFORE USE, ONLY THE ABOVE SPENT NONHALOGENATED SOLVENTS; AND ALL SPENT SOLVENT MIXTURES/BLENDS CONTAINING, BEFORE USE, ONE OR MORE OF THE ABOVE NONHALOGENATED SOLVENTS, AND A TOTAL OF TEN PERCENT OR MORE (BY VOLUME) OF ONE OR MORE OF THOSE SOLVENTS LISTED IN F001, F002, F004, AND F005; AND STILL BOTTOMS FROM THE RECOVERY OF THESE SPENT SOLVENTS AND SPENT SOLVENT MIXTURES.	
	Waste Code:		F004			
	Waste Code Desc:		THE FOLLOWING SPENT NONHALOGENATED SOLVENTS: CRESOLS, CRESYLIC ACID, AND NITROBENZENE; AND THE STILL BOTTOMS FROM THE RECOVERY OF THESE SOLVENTS; ALL SPENT SOLVENT MIXTURES/BLENDS CONTAINING, BEFORE USE, A TOTAL OF TEN PERCENT OR MORE (BY VOLUME) OF ONE OR MORE OF THE ABOVE NONHALOGENATED SOLVENTS OR THOSE SOLVENTS LISTED IN F001, F002, AND F005; AND STILL BOTTOMS FROM THE RECOVERY OF THESE SPENT SOLVENTS AND SPENT SOLVENT MIXTURES.			
	Waste Code:		F005			
	Waste Code Desc:		THE FOLLOWING SPENT NONHALOGENATED SOLVENTS: TOLUENE, METHYL ETHYL KETONE, CARBON DISULFIDE, ISOBUTANOL, PYRIDINE, BENZENE, 2-ETHOXYETHANOL, AND 2-NITROPROPANE; ALL SPENT SOLVENT MIXTURES/BLENDS CONTAINING, BEFORE USE, A TOTAL OF TEN PERCENT OR MORE (BY VOLUME) OF ONE OR MORE OF THE ABOVE NONHALOGENATED SOLVENTS OR THOSE SOLVENTS LISTED IN F001, F002, OR F004; AND STILL BOTTOMS FROM THE RECOVERY OF THESE SPENT SOLVENTS AND SPENT SOLVENT MIXTURES.			
	Waste Code:		F006			
	Waste Code Desc:		WASTEWATER TREATMENT SLUDGES FROM ELECTROPLATING OPERATIONS, EXCEPT FROM THE FOLLOWING PROCESSES: (1) SULFURIC ACID ANODIZING OF ALUMINUM; (2) TIN PLATING ON CARBON STEEL; (3) ZINC PLATING (SEGREGATED BASIS) ON CARBON STEEL; (4) ALUMINUM OR ZINC-ALUMINUM PLATING ON CARBON STEEL; (5) CLEANING/STRIPPING ASSOCIATED WITH TIN, ZINC, AND ALUMINUM PLATING ON CARBON STEEL; AND (6) CHEMICAL ETCHING AND MILLING OF ALUMINUM.			
	Waste Code:		K044			
	Waste Code Desc:		WASTEWATER TREATMENT SLUDGES FROM THE MANUFACTURING AND PROCESSING OF EXPLOSIVES.			
	Waste Code:		K045			
	Waste Code Desc:		SPENT CARBON FROM THE TREATMENT OF WASTEWATER CONTAINING EXPLOSIVES.			
	Waste Code:		P004			
	Waste Code Desc:		1,4,5,8-DIMETHANONAPHTHALENE, 1,2,3,4,10,10-HEXA-CHLORO-1,4,4A,5,8,8A,-HEXAHYDRO-, (1ALPHA, 4ALPHA, 4ABETA, 5ALPHA, 8ALPHA, 8ABETA)- (OR) ALDRIN			
	Waste Code:		P005			
	Waste Code Desc:		2-PROPEN-1-OL (OR) ALLYL ALCOHOL			
	Waste Code:		P018			
	Waste Code Desc:		BRUCINE (OR) STRYCHNIDIN-10-ONE, 2,3-DIMETHOXY-			
	Waste Code:		P021			
	Waste Code Desc:		CALCIUM CYANIDE (OR) CALCIUM CYANIDE CA(CN)2			
	Waste Code:		P022			
	Waste Code Desc:		CARBON DISULFIDE			
	Waste Code:		P051			
	Waste Code Desc:		2,7:3,6-DIMETHANONAPHTH[2,3-B]OXIRENE, 3,4,5,6,9,9-HEXACHLORO-1A,2,2A,3,6,6A,7,7A-OCTAHYDRO-, (1AALPHA, 2BETA, 2ABETA, 3ALPHA, 6ALPHA, 6ABETA, 7BETA, 7AALPHA)- & METABOLITES (OR) ENDRIN (OR) ENDRIN, & METABOLITES			
	Waste Code:		P076			
	Waste Code Desc:		NITRIC OXIDE (OR) NITROGEN OXIDE NO			
	Waste Code:		P077			
	Waste Code Desc:		BENZENAMINE, 4-NITRO- (OR) P-NITROANILINE			
	Waste Code:		P082			
	Waste Code Desc:		METHANIMINE, N-METHYL-N-NITROSO- (OR) N-NITROSODIMETHYLAMINE			
	Waste Code:		P095			
	Waste Code Desc:		CARBONIC DICHLORIDE (OR) PHOSGENE			

<i>Map Key</i>	<i>Number of Records</i>	<i>Direction</i>	<i>Distance (mi/ft)</i>	<i>Elev/Diff (ft)</i>	<i>Site</i>	<i>DB</i>
<i>Waste Code:</i>		P105				
<i>Waste Code Desc:</i>		SODIUM AZIDE				
<i>Waste Code:</i>		P106				
<i>Waste Code Desc:</i>		SODIUM CYANIDE (OR) SODIUM CYANIDE NA(CN)				
<i>Waste Code:</i>		U001				
<i>Waste Code Desc:</i>		ACETALDEHYDE (I) (OR) ETHANAL (I)				
<i>Waste Code:</i>		U002				
<i>Waste Code Desc:</i>		2-PROPANONE (I) (OR) ACETONE (I)				
<i>Waste Code:</i>		U003				
<i>Waste Code Desc:</i>		ACETONITRILE (I,T)				
<i>Waste Code:</i>		U011				
<i>Waste Code Desc:</i>		1H-1,2,4-TRIAZOL-3-AMINE (OR) AMITROLE				
<i>Waste Code:</i>		U012				
<i>Waste Code Desc:</i>		ANILINE (I,T) (OR) BENZENAMINE (I,T)				
<i>Waste Code:</i>		U019				
<i>Waste Code Desc:</i>		BENZENE (I,T)				
<i>Waste Code:</i>		U031				
<i>Waste Code Desc:</i>		1-BUTANOL (I) (OR) N-BUTYL ALCOHOL (I)				
<i>Waste Code:</i>		U037				
<i>Waste Code Desc:</i>		BENZENE, CHLORO- (OR) CHLOROBENZENE				
<i>Waste Code:</i>		U041				
<i>Waste Code Desc:</i>		EPICHLOROHYDRIN (OR) OXIRANE, (CHLOROMETHYL)-				
<i>Waste Code:</i>		U044				
<i>Waste Code Desc:</i>		CHLOROFORM (OR) METHANE, TRICHLORO-				
<i>Waste Code:</i>		U056				
<i>Waste Code Desc:</i>		BENZENE, HEXAHYDRO- (I) (OR) CYCLOHEXANE (I)				
<i>Waste Code:</i>		U057				
<i>Waste Code Desc:</i>		CYCLOHEXANONE (I)				
<i>Waste Code:</i>		U061				
<i>Waste Code Desc:</i>		BENZENE, 1,1'-(2,2,2-TRICHLOROETHYLIDENE)BIS[4-CHLORO- (OR) DDT				
<i>Waste Code:</i>		U069				
<i>Waste Code Desc:</i>		1,2-BENZENEDICARBOXYLIC ACID, DIBUTYL ESTER (OR) DIBUTYL PHTHALATE				
<i>Waste Code:</i>		U070				
<i>Waste Code Desc:</i>		BENZENE, 1,2-DICHLORO- (OR) O-DICHLOROBENZENE				
<i>Waste Code:</i>		U075				
<i>Waste Code Desc:</i>		DICHLORODIFLUOROMETHANE (OR) METHANE, DICHLORODIFLUORO-				
<i>Waste Code:</i>		U077				
<i>Waste Code Desc:</i>		ETHANE, 1,2-DICHLORO- (OR) ETHYLENE DICHLORIDE				
<i>Waste Code:</i>		U080				
<i>Waste Code Desc:</i>		METHANE, DICHLORO- (OR) METHYLENE CHLORIDE				
<i>Waste Code:</i>		U108				
<i>Waste Code Desc:</i>		1,4-DIETHYLENEOXIDE (OR) 1,4-DIOXANE				
<i>Waste Code:</i>		U112				
<i>Waste Code Desc:</i>		ACETIC ACID, ETHYL ESTER (I) (OR) ETHYL ACETATE (I)				
<i>Waste Code:</i>		U121				
<i>Waste Code Desc:</i>		METHANE, TRICHLOROFLUORO- (OR) TRICHLOROMONOFLUOROMETHANE				

Map Key	Number of Records	Direction	Distance (mi/ft)	Elev/Diff (ft)	Site	DB
Waste Code:					U123	
Waste Code Desc:					FORMIC ACID (C,T)	
Waste Code:					U129	
Waste Code Desc:					CYCLOHEXANE, 1,2,3,4,5,6-HEXACHLORO-, (1ALPHA, 2ALPHA, 3BETA, 4ALPHA, 5ALPHA, 6BETA)- (OR) LINDANE	
Waste Code:					U133	
Waste Code Desc:					HYDRAZINE (R,T)	
Waste Code:					U134	
Waste Code Desc:					HYDROFLUORIC ACID (C,T) (OR) HYDROGEN FLUORIDE (C,T)	
Waste Code:					U138	
Waste Code Desc:					METHANE, IODO- (OR) METHYL IODIDE	
Waste Code:					U140	
Waste Code Desc:					1-PROPANOL, 2-METHYL- (I,T) (OR) ISOBUTYL ALCOHOL (I,T)	
Waste Code:					U147	
Waste Code Desc:					2,5-FURANDIONE (OR) MALEIC ANHYDRIDE	
Waste Code:					U151	
Waste Code Desc:					MERCURY	
Waste Code:					U154	
Waste Code Desc:					METHANOL (I) (OR) METHYL ALCOHOL (I)	
Waste Code:					U157	
Waste Code Desc:					3-METHYLCHOLANTHRENE (OR) BENZ[J]ACEANTHRYLENE, 1,2-DIHYDRO-3-METHYL-	
Waste Code:					U158	
Waste Code Desc:					4,4'-METHYLENEBIS(2-CHLOROANILINE) (OR) BENZENAMINE, 4,4'-METHYLENEBIS[2-CHLORO-	
Waste Code:					U159	
Waste Code Desc:					2-BUTANONE (I,T) (OR) METHYL ETHYL KETONE (MEK) (I,T)	
Waste Code:					U160	
Waste Code Desc:					2-BUTANONE, PEROXIDE (R,T) (OR) METHYL ETHYL KETONE PEROXIDE (R,T)	
Waste Code:					U161	
Waste Code Desc:					4-METHYL-2-PENTANONE (I) (OR) METHYL ISOBUTYL KETONE (I) (OR) PENTANOL, 4-METHYL-	
Waste Code:					U165	
Waste Code Desc:					NAPHTHALENE	
Waste Code:					U169	
Waste Code Desc:					BENZENE, NITRO- (OR) NITROBENZENE (I,T)	
Waste Code:					U185	
Waste Code Desc:					BENZENE, PENTACHLORONITRO- (OR) PENTACHLORONITROBENZENE (PCNB)	
Waste Code:					U188	
Waste Code Desc:					PHENOL	
Waste Code:					U189	
Waste Code Desc:					PHOSPHORUS SULFIDE (R) (OR) SULFUR PHOSPHIDE (R)	
Waste Code:					U196	
Waste Code Desc:					PYRIDINE	
Waste Code:					U210	
Waste Code Desc:					ETHENE, TETRACHLORO- (OR) TETRACHLOROETHYLENE	
Waste Code:					U211	
Waste Code Desc:					CARBON TETRACHLORIDE (OR) METHANE, TETRACHLORO-	
Waste Code:					U213	

Map Key	Number of Records	Direction	Distance (mi/ft)	Elev/Diff (ft)	Site	DB
Waste Code Desc:		FURAN, TETRAHYDRO-(I) (OR) TETRAHYDROFURAN (I)				
Waste Code:		U217				
Waste Code Desc:		NITRIC ACID, THALLIUM(1+) SALT (OR) THALLIUM(I) NITRATE				
Waste Code:		U220				
Waste Code Desc:		BENZENE, METHYL- (OR) TOLUENE				
Waste Code:		U223				
Waste Code Desc:		BENZENE, 1,3-DIISOCYANATOMETHYL- (R,T) (OR) TOLUENE DIISOCYANATE (R,T)				
Waste Code:		U226				
Waste Code Desc:		ETHANE, 1,1,1-TRICHLORO- (OR) METHYL CHLOROFORM				
Waste Code:		U227				
Waste Code Desc:		1,1,2-TRICHLOROETHANE (OR) ETHANE, 1,1,2-TRICHLORO-				
Waste Code:		U228				
Waste Code Desc:		ETHENE, TRICHLORO- (OR) TRICHLOROETHYLENE				
Waste Code:		U234				
Waste Code Desc:		1,3,5-TRINITROBENZENE (R,T) (OR) BENZENE, 1,3,5-TRINITRO-				
Waste Code:		U238				
Waste Code Desc:		CARBAMIC ACID, ETHYL ESTER (OR) ETHYL CARBAMATE (URETHANE)				
Waste Code:		U239				
Waste Code Desc:		BENZENE, DIMETHYL- (I,T) (OR) XYLENE (I)				
Waste Code:		U328				
Waste Code Desc:		BENZENAMINE, 2-METHYL- (OR) O-TOLUIDINE				
Waste Code:		U359				
Waste Code Desc:		ETHANOL, 2-ETHOXY- (OR) ETHYLENE GLYCOL MONOETHYL ETHER				
Waste Code:		U404				
Waste Code Desc:		ETHANAMINE, N,N-DIETHYL- (OR) TRIETHYLAMINE				

Hazardous Waste Handler Details

Seq No: 58
Receive Date: 20210503
Handler Name: US DEPARTMENT OF ENERGY PANTEX PLANT
Fed Waste Generator: 1
Generator Code Description: Large Quantity Generator
Source Type: Notification

Waste Code Details

Waste Code: D001
Waste Code Desc: IGNITABLE WASTE

Waste Code: D002
Waste Code Desc: CORROSIVE WASTE

Waste Code: D003
Waste Code Desc: REACTIVE WASTE

Waste Code: D004
Waste Code Desc: ARSENIC

Waste Code: D005
Waste Code Desc: BARIUM

Waste Code: D006
Waste Code Desc: CADMIUM

Map Key	Number of Records	Direction	Distance (mi/ft)	Elev/Diff (ft)	Site	DB
Waste Code:		D007				
Waste Code Desc:		CHROMIUM				
Waste Code:		D008				
Waste Code Desc:		LEAD				
Waste Code:		D009				
Waste Code Desc:		MERCURY				
Waste Code:		D010				
Waste Code Desc:		SELENIUM				
Waste Code:		D011				
Waste Code Desc:		SILVER				
Waste Code:		D012				
Waste Code Desc:		ENDRIN (1,2,3,4,10,10-HEXACHLORO-1,7-EPOXY-1,4,4A,5,6,7,8,8A-OCTAHYDRO-1,4-ENDO, ENDO-5,8-DIMETH-ANO-NAPHTHALENE)				
Waste Code:		D013				
Waste Code Desc:		LINDANE (1,2,3,4,5,6-HEXA-CHLOROCYCLOHEXANE, GAMMA ISOMER)				
Waste Code:		D014				
Waste Code Desc:		METHOXYCHLOR (1,1,1-TRICHLORO-2,2-BIS [P-METHOXYPHENYL] ETHANE)				
Waste Code:		D015				
Waste Code Desc:		TOXAPHENE (C10 H10 CL8, TECHNICAL CHLORINATED CAMPHENE, 67-69 PERCENT CHLORINE)				
Waste Code:		D016				
Waste Code Desc:		2,4-D (2,4-DICHLOROPHENOXYACETIC ACID)				
Waste Code:		D017				
Waste Code Desc:		2,4,5-TP SILVEX (2,4,5-TRICHLOROPHENOXYPROPIONIC ACID)				
Waste Code:		D018				
Waste Code Desc:		BENZENE				
Waste Code:		D019				
Waste Code Desc:		CARBON TETRACHLORIDE				
Waste Code:		D020				
Waste Code Desc:		CHLORDANE				
Waste Code:		D021				
Waste Code Desc:		CHLOROBENZENE				
Waste Code:		D022				
Waste Code Desc:		CHLOROFORM				
Waste Code:		D023				
Waste Code Desc:		O-CRESOL				
Waste Code:		D024				
Waste Code Desc:		M-CRESOL				
Waste Code:		D025				
Waste Code Desc:		P-CRESOL				
Waste Code:		D026				
Waste Code Desc:		CRESOL				
Waste Code:		D027				
Waste Code Desc:		1,4-DICHLOROBENZENE				
Waste Code:		D028				
Waste Code Desc:		1,2-DICHLOROETHANE				
Waste Code:		D029				
Waste Code Desc:		1,1-DICHLOROETHYLENE				

<i>Map Key</i>	<i>Number of Records</i>	<i>Direction</i>	<i>Distance (mi/ft)</i>	<i>Elev/Diff (ft)</i>	<i>Site</i>	<i>DB</i>
<i>Waste Code:</i>		D030				
<i>Waste Code Desc:</i>		2,4-DINITROTOLUENE				
<i>Waste Code:</i>		D031				
<i>Waste Code Desc:</i>		HEPTACHLOR (AND ITS EPOXIDE)				
<i>Waste Code:</i>		D032				
<i>Waste Code Desc:</i>		HEXACHLOROBENZENE				
<i>Waste Code:</i>		D033				
<i>Waste Code Desc:</i>		HEXACHLOROBUTADIENE				
<i>Waste Code:</i>		D034				
<i>Waste Code Desc:</i>		HEXACHLOROETHANE				
<i>Waste Code:</i>		D035				
<i>Waste Code Desc:</i>		METHYL ETHYL KETONE				
<i>Waste Code:</i>		D036				
<i>Waste Code Desc:</i>		NITROBENZENE				
<i>Waste Code:</i>		D037				
<i>Waste Code Desc:</i>		PENTACHLOROPHENOL				
<i>Waste Code:</i>		D038				
<i>Waste Code Desc:</i>		PYRIDINE				
<i>Waste Code:</i>		D039				
<i>Waste Code Desc:</i>		TETRACHLOROETHYLENE				
<i>Waste Code:</i>		D040				
<i>Waste Code Desc:</i>		TRICHLOROETHYLENE				
<i>Waste Code:</i>		D041				
<i>Waste Code Desc:</i>		2,4,5-TRICHLOROPHENOL				
<i>Waste Code:</i>		D042				
<i>Waste Code Desc:</i>		2,4,6-TRICHLOROPHENOL				
<i>Waste Code:</i>		D043				
<i>Waste Code Desc:</i>		VINYL CHLORIDE				
<i>Waste Code:</i>		F001				
<i>Waste Code Desc:</i>		THE FOLLOWING SPENT HALOGENATED SOLVENTS USED IN DEGREASING: TETRACHLOROETHYLENE, TRICHLOROETHYLENE, METHYLENE CHLORIDE, 1,1,1-TRICHLOROETHANE, CARBON TETRACHLORIDE AND CHLORINATED FLUOROCARBONS; ALL SPENT SOLVENT MIXTURES/BLENDS USED IN DEGREASING CONTAINING, BEFORE USE, A TOTAL OF TEN PERCENT OR MORE (BY VOLUME) OF ONE OR MORE OF THE ABOVE HALOGENATED SOLVENTS OR THOSE SOLVENTS LISTED IN F002, F004, AND F005; AND STILL BOTTOMS FROM THE RECOVERY OF THESE SPENT SOLVENTS AND SPENT SOLVENT MIXTURES.				
<i>Waste Code:</i>		F002				
<i>Waste Code Desc:</i>		THE FOLLOWING SPENT HALOGENATED SOLVENTS: TETRACHLOROETHYLENE, METHYLENE CHLORIDE, TRICHLOROETHYLENE, 1,1,1-TRICHLOROETHANE, CHLOROBENZENE, 1,1,2-TRICHLORO-1,2,2-TRIFLUOROETHANE, ORTHO-DICHLOROBENZENE, TRICHLOROFLUOROMETHANE, AND 1,1,2, TRICHLOROETHANE; ALL SPENT SOLVENT MIXTURES/BLENDS CONTAINING, BEFORE USE, A TOTAL OF TEN PERCENT OR MORE (BY VOLUME) OF ONE OR MORE OF THE ABOVE HALOGENATED SOLVENTS OR THOSE SOLVENTS LISTED IN F001, F004, AND F005; AND STILL BOTTOMS FROM THE RECOVERY OF THESE SPENT SOLVENTS AND SPENT SOLVENT MIXTURES.				
<i>Waste Code:</i>		F003				
<i>Waste Code Desc:</i>		THE FOLLOWING SPENT NONHALOGENATED SOLVENTS: XYLENE, ACETONE, ETHYL ACETATE, ETHYL BENZENE, ETHYL ETHER, METHYL ISOBUTYL KETONE, N-BUTYL ALCOHOL, CYCLOHEXANONE, AND METHANOL; ALL SPENT SOLVENT MIXTURES/BLENDS CONTAINING, BEFORE USE, ONLY THE ABOVE SPENT NONHALOGENATED SOLVENTS; AND ALL SPENT SOLVENT MIXTURES/BLENDS CONTAINING, BEFORE USE, ONE OR MORE OF THE ABOVE NONHALOGENATED SOLVENTS, AND A TOTAL OF TEN PERCENT OR MORE (BY VOLUME) OF ONE OR MORE OF THOSE SOLVENTS LISTED IN F001, F002, F004, AND F005; AND STILL BOTTOMS FROM THE RECOVERY OF THESE SPENT SOLVENTS AND SPENT SOLVENT MIXTURES.				

Map Key	Number of Records	Direction	Distance (mi/ft)	Elev/Diff (ft)	Site	DB
Waste Code: Waste Code Desc:					F004 THE FOLLOWING SPENT NONHALOGENATED SOLVENTS: CRESOLS, CRESYLIC ACID, AND NITROBENZENE; AND THE STILL BOTTOMS FROM THE RECOVERY OF THESE SOLVENTS; ALL SPENT SOLVENT MIXTURES/BLENDS CONTAINING, BEFORE USE, A TOTAL OF TEN PERCENT OR MORE (BY VOLUME) OF ONE OR MORE OF THE ABOVE NONHALOGENATED SOLVENTS OR THOSE SOLVENTS LISTED IN F001, F002, AND F005; AND STILL BOTTOMS FROM THE RECOVERY OF THESE SPENT SOLVENTS AND SPENT SOLVENT MIXTURES.	
Waste Code: Waste Code Desc:					F005 THE FOLLOWING SPENT NONHALOGENATED SOLVENTS: TOLUENE, METHYL ETHYL KETONE, CARBON DISULFIDE, ISOBUTANOL, PYRIDINE, BENZENE, 2-ETHOXYETHANOL, AND 2-NITROPROPANE; ALL SPENT SOLVENT MIXTURES/BLENDS CONTAINING, BEFORE USE, A TOTAL OF TEN PERCENT OR MORE (BY VOLUME) OF ONE OR MORE OF THE ABOVE NONHALOGENATED SOLVENTS OR THOSE SOLVENTS LISTED IN F001, F002, OR F004; AND STILL BOTTOMS FROM THE RECOVERY OF THESE SPENT SOLVENTS AND SPENT SOLVENT MIXTURES.	
Waste Code: Waste Code Desc:					F006 WASTEWATER TREATMENT SLUDGES FROM ELECTROPLATING OPERATIONS, EXCEPT FROM THE FOLLOWING PROCESSES: (1) SULFURIC ACID ANODIZING OF ALUMINUM; (2) TIN PLATING ON CARBON STEEL; (3) ZINC PLATING (SEGREGATED BASIS) ON CARBON STEEL; (4) ALUMINUM OR ZINC-ALUMINUM PLATING ON CARBON STEEL; (5) CLEANING/STRIPPING ASSOCIATED WITH TIN, ZINC, AND ALUMINUM PLATING ON CARBON STEEL; AND (6) CHEMICAL ETCHING AND MILLING OF ALUMINUM.	
Waste Code: Waste Code Desc:					K044 WASTEWATER TREATMENT SLUDGES FROM THE MANUFACTURING AND PROCESSING OF EXPLOSIVES.	
Waste Code: Waste Code Desc:					K045 SPENT CARBON FROM THE TREATMENT OF WASTEWATER CONTAINING EXPLOSIVES.	
Waste Code: Waste Code Desc:					P004 1,4,5,8-DIMETHANONAPHTHALENE, 1,2,3,4,10,10-HEXA-CHLORO-1,4,4A,5,8,8A,-HEXAHYDRO-, (1ALPHA, 4ALPHA, 4ABETA, 5ALPHA, 8ALPHA, 8ABETA)- (OR) ALDRIN	
Waste Code: Waste Code Desc:					P005 2-PROPEN-1-OL (OR) ALLYL ALCOHOL	
Waste Code: Waste Code Desc:					P018 BRUCINE (OR) STRYCHNIDIN-10-ONE, 2,3-DIMETHOXY-	
Waste Code: Waste Code Desc:					P021 CALCIUM CYANIDE (OR) CALCIUM CYANIDE CA(CN)2	
Waste Code: Waste Code Desc:					P022 CARBON DISULFIDE	
Waste Code: Waste Code Desc:					P051 2,7:3,6-DIMETHANONAPHTH[2,3-B]OXIRENE, 3,4,5,6,9,9-HEXACHLORO-1A,2,2A,3,6,6A,7,7A-OCTAHYDRO-, (1AALPHA, 2BETA, 2ABETA, 3ALPHA, 6ALPHA, 6ABETA, 7BETA, 7AALPHA)- & METABOLITES (OR) ENDRIN (OR) ENDRIN, & METABOLITES	
Waste Code: Waste Code Desc:					P076 NITRIC OXIDE (OR) NITROGEN OXIDE NO	
Waste Code: Waste Code Desc:					P077 BENZENAMINE, 4-NITRO- (OR) P-NITROANILINE	
Waste Code: Waste Code Desc:					P082 METHANIMINE, N-METHYL-N-NITROSO- (OR) N-NITROSODIMETHYLAMINE	
Waste Code: Waste Code Desc:					P095 CARBONIC DICHLORIDE (OR) PHOSGENE	
Waste Code: Waste Code Desc:					P105 SODIUM AZIDE	
Waste Code: Waste Code Desc:					P106 SODIUM CYANIDE (OR) SODIUM CYANIDE NA(CN)	
Waste Code:					U001	

Map Key	Number of Records	Direction	Distance (mi/ft)	Elev/Diff (ft)	Site	DB
Waste Code Desc:		ACETALDEHYDE (I) (OR) ETHANAL (I)				
Waste Code:		U002				
Waste Code Desc:		2-PROPANONE (I) (OR) ACETONE (I)				
Waste Code:		U003				
Waste Code Desc:		ACETONITRILE (I,T)				
Waste Code:		U011				
Waste Code Desc:		1H-1,2,4-TRIAZOL-3-AMINE (OR) AMITROLE				
Waste Code:		U012				
Waste Code Desc:		ANILINE (I,T) (OR) BENZENAMINE (I,T)				
Waste Code:		U019				
Waste Code Desc:		BENZENE (I,T)				
Waste Code:		U031				
Waste Code Desc:		1-BUTANOL (I) (OR) N-BUTYL ALCOHOL (I)				
Waste Code:		U037				
Waste Code Desc:		BENZENE, CHLORO- (OR) CHLOROBENZENE				
Waste Code:		U041				
Waste Code Desc:		EPICHLOROHYDRIN (OR) OXIRANE, (CHLOROMETHYL)-				
Waste Code:		U044				
Waste Code Desc:		CHLOROFORM (OR) METHANE, TRICHLORO-				
Waste Code:		U056				
Waste Code Desc:		BENZENE, HEXAHYDRO- (I) (OR) CYCLOHEXANE (I)				
Waste Code:		U057				
Waste Code Desc:		CYCLOHEXANONE (I)				
Waste Code:		U061				
Waste Code Desc:		BENZENE, 1,1'-(2,2,2-TRICHLOROETHYLIDENE)BIS[4-CHLORO- (OR) DDT				
Waste Code:		U069				
Waste Code Desc:		1,2-BENZENEDICARBOXYLIC ACID, DIBUTYL ESTER (OR) DIBUTYL PHTHALATE				
Waste Code:		U070				
Waste Code Desc:		BENZENE, 1,2-DICHLORO- (OR) O-DICHLOROBENZENE				
Waste Code:		U075				
Waste Code Desc:		DICHLORODIFLUOROMETHANE (OR) METHANE, DICHLORODIFLUORO-				
Waste Code:		U077				
Waste Code Desc:		ETHANE, 1,2-DICHLORO- (OR) ETHYLENE DICHLORIDE				
Waste Code:		U080				
Waste Code Desc:		METHANE, DICHLORO- (OR) METHYLENE CHLORIDE				
Waste Code:		U108				
Waste Code Desc:		1,4-DIETHYLENEOXIDE (OR) 1,4-DIOXANE				
Waste Code:		U112				
Waste Code Desc:		ACETIC ACID, ETHYL ESTER (I) (OR) ETHYL ACETATE (I)				
Waste Code:		U121				
Waste Code Desc:		METHANE, TRICHLOROFLUORO- (OR) TRICHLOROMONOFUOROMETHANE				
Waste Code:		U123				
Waste Code Desc:		FORMIC ACID (C,T)				
Waste Code:		U129				
Waste Code Desc:		CYCLOHEXANE, 1,2,3,4,5,6-HEXACHLORO-, (1ALPHA, 2ALPHA, 3BETA, 4ALPHA, 5ALPHA, 6BETA)- (OR) LINDANE				

Map Key	Number of Records	Direction	Distance (mi/ft)	Elev/Diff (ft)	Site	DB
Waste Code:					U133	
Waste Code Desc:					HYDRAZINE (R,T)	
Waste Code:					U134	
Waste Code Desc:					HYDROFLUORIC ACID (C,T) (OR) HYDROGEN FLUORIDE (C,T)	
Waste Code:					U138	
Waste Code Desc:					METHANE, IODO- (OR) METHYL IODIDE	
Waste Code:					U140	
Waste Code Desc:					1-PROPANOL, 2-METHYL- (I,T) (OR) ISOBUTYL ALCOHOL (I,T)	
Waste Code:					U147	
Waste Code Desc:					2,5-FURANDIONE (OR) MALEIC ANHYDRIDE	
Waste Code:					U151	
Waste Code Desc:					MERCURY	
Waste Code:					U154	
Waste Code Desc:					METHANOL (I) (OR) METHYL ALCOHOL (I)	
Waste Code:					U157	
Waste Code Desc:					3-METHYLCHOLANTHRENE (OR) BENZ[J]ACEANTHRYLENE, 1,2-DIHYDRO-3-METHYL-	
Waste Code:					U158	
Waste Code Desc:					4,4'-METHYLENEBIS(2-CHLOROANILINE) (OR) BENZENAMINE, 4,4'-METHYLENEBIS[2-CHLORO-	
Waste Code:					U159	
Waste Code Desc:					2-BUTANONE (I,T) (OR) METHYL ETHYL KETONE (MEK) (I,T)	
Waste Code:					U160	
Waste Code Desc:					2-BUTANONE, PEROXIDE (R,T) (OR) METHYL ETHYL KETONE PEROXIDE (R,T)	
Waste Code:					U161	
Waste Code Desc:					4-METHYL-2-PENTANONE (I) (OR) METHYL ISOBUTYL KETONE (I) (OR) PENTANOL, 4-METHYL-	
Waste Code:					U165	
Waste Code Desc:					NAPHTHALENE	
Waste Code:					U169	
Waste Code Desc:					BENZENE, NITRO- (OR) NITROBENZENE (I,T)	
Waste Code:					U185	
Waste Code Desc:					BENZENE, PENTACHLORONITRO- (OR) PENTACHLORONITROBENZENE (PCNB)	
Waste Code:					U188	
Waste Code Desc:					PHENOL	
Waste Code:					U189	
Waste Code Desc:					PHOSPHORUS SULFIDE (R) (OR) SULFUR PHOSPHIDE (R)	
Waste Code:					U196	
Waste Code Desc:					PYRIDINE	
Waste Code:					U210	
Waste Code Desc:					ETHENE, TETRACHLORO- (OR) TETRACHLOROETHYLENE	
Waste Code:					U211	
Waste Code Desc:					CARBON TETRACHLORIDE (OR) METHANE, TETRACHLORO-	
Waste Code:					U213	
Waste Code Desc:					FURAN, TETRAHYDRO-(I) (OR) TETRAHYDROFURAN (I)	
Waste Code:					U217	
Waste Code Desc:					NITRIC ACID, THALLIUM(1+) SALT (OR) THALLIUM(I) NITRATE	
Waste Code:					U220	
Waste Code Desc:					BENZENE, METHYL- (OR) TOLUENE	

Map Key	Number of Records	Direction	Distance (mi/ft)	Elev/Diff (ft)	Site	DB
Waste Code:		U223				
Waste Code Desc:		BENZENE, 1,3-DIISOCYANATOMETHYL- (R,T) (OR) TOLUENE DIISOCYANATE (R,T)				
Waste Code:		U226				
Waste Code Desc:		ETHANE, 1,1,1-TRICHLORO- (OR) METHYL CHLOROFORM				
Waste Code:		U227				
Waste Code Desc:		1,1,2-TRICHLOROETHANE (OR) ETHANE, 1,1,2-TRICHLORO-				
Waste Code:		U228				
Waste Code Desc:		ETHENE, TRICHLORO- (OR) TRICHLOROETHYLENE				
Waste Code:		U234				
Waste Code Desc:		1,3,5-TRINITROBENZENE (R,T) (OR) BENZENE, 1,3,5-TRINITRO-				
Waste Code:		U238				
Waste Code Desc:		CARBAMIC ACID, ETHYL ESTER (OR) ETHYL CARBAMATE (URETHANE)				
Waste Code:		U239				
Waste Code Desc:		BENZENE, DIMETHYL- (I,T) (OR) XYLENE (I)				
Waste Code:		U328				
Waste Code Desc:		BENZENAMINE, 2-METHYL- (OR) O-TOLUIDINE				
Waste Code:		U359				
Waste Code Desc:		ETHANOL, 2-ETHOXY- (OR) ETHYLENE GLYCOL MONOETHYL ETHER				
Waste Code:		U404				
Waste Code Desc:		ETHANAMINE, N,N-DIETHYL- (OR) TRIETHYLAMINE				

Hazardous Waste Handler Details

Seq No: 59
Receive Date: 20210503
Handler Name: US DEPARTMENT OF ENERGY PANTEX PLANT
Fed Waste Generator: 1
Generator Code Description: Large Quantity Generator
Source Type: Notification

Waste Code Details

Waste Code: D001
Waste Code Desc: IGNITABLE WASTE

Waste Code: D002
Waste Code Desc: CORROSIVE WASTE

Waste Code: D003
Waste Code Desc: REACTIVE WASTE

Waste Code: D004
Waste Code Desc: ARSENIC

Waste Code: D005
Waste Code Desc: BARIUM

Waste Code: D006
Waste Code Desc: CADMIUM

Waste Code: D007
Waste Code Desc: CHROMIUM

Waste Code: D008
Waste Code Desc: LEAD

Waste Code: D009
Waste Code Desc: MERCURY

Map Key	Number of Records	Direction	Distance (mi/ft)	Elev/Diff (ft)	Site	DB
Waste Code:		D010				
Waste Code Desc:		SELENIUM				
Waste Code:		D011				
Waste Code Desc:		SILVER				
Waste Code:		D012				
Waste Code Desc:		ENDRIN (1,2,3,4,10,10-HEXACHLORO-1,7-EPOXY-1,4,4A,5,6,7,8,8A-OCTAHYDRO-1,4-ENDO, ENDO-5,8-DIMETH-ANO-NAPHTHALENE)				
Waste Code:		D013				
Waste Code Desc:		LINDANE (1,2,3,4,5,6-HEXA-CHLOROCYCLOHEXANE, GAMMA ISOMER)				
Waste Code:		D014				
Waste Code Desc:		METHOXYCHLOR (1,1,1-TRICHLORO-2,2-BIS [P-METHOXYPHENYL] ETHANE)				
Waste Code:		D015				
Waste Code Desc:		TOXAPHENE (C10 H10 CL8, TECHNICAL CHLORINATED CAMPHENE, 67-69 PERCENT CHLORINE)				
Waste Code:		D016				
Waste Code Desc:		2,4-D (2,4-DICHLOROPHENOXYACETIC ACID)				
Waste Code:		D017				
Waste Code Desc:		2,4,5-TP SILVEX (2,4,5-TRICHLOROPHENOXYPROPIONIC ACID)				
Waste Code:		D018				
Waste Code Desc:		BENZENE				
Waste Code:		D019				
Waste Code Desc:		CARBON TETRACHLORIDE				
Waste Code:		D020				
Waste Code Desc:		CHLORDANE				
Waste Code:		D021				
Waste Code Desc:		CHLOROBENZENE				
Waste Code:		D022				
Waste Code Desc:		CHLOROFORM				
Waste Code:		D023				
Waste Code Desc:		O-CRESOL				
Waste Code:		D024				
Waste Code Desc:		M-CRESOL				
Waste Code:		D025				
Waste Code Desc:		P-CRESOL				
Waste Code:		D026				
Waste Code Desc:		CRESOL				
Waste Code:		D027				
Waste Code Desc:		1,4-DICHLOROBENZENE				
Waste Code:		D028				
Waste Code Desc:		1,2-DICHLOROETHANE				
Waste Code:		D029				
Waste Code Desc:		1,1-DICHLOROETHYLENE				
Waste Code:		D030				
Waste Code Desc:		2,4-DINITROTOLUENE				
Waste Code:		D031				
Waste Code Desc:		HEPTACHLOR (AND ITS EPOXIDE)				
Waste Code:		D032				

Map Key	Number of Records	Direction	Distance (mi/ft)	Elev/Diff (ft)	Site	DB
Waste Code Desc:		HEXACHLOROBENZENE				
Waste Code:		D033				
Waste Code Desc:		HEXACHLOROBUTADIENE				
Waste Code:		D034				
Waste Code Desc:		HEXACHLOROETHANE				
Waste Code:		D035				
Waste Code Desc:		METHYL ETHYL KETONE				
Waste Code:		D036				
Waste Code Desc:		NITROBENZENE				
Waste Code:		D037				
Waste Code Desc:		PENTACHLOROPHENOL				
Waste Code:		D038				
Waste Code Desc:		PYRIDINE				
Waste Code:		D039				
Waste Code Desc:		TETRACHLOROETHYLENE				
Waste Code:		D040				
Waste Code Desc:		TRICHLOROETHYLENE				
Waste Code:		D041				
Waste Code Desc:		2,4,5-TRICHLOROPHENOL				
Waste Code:		D042				
Waste Code Desc:		2,4,6-TRICHLOROPHENOL				
Waste Code:		D043				
Waste Code Desc:		VINYL CHLORIDE				
Waste Code:		F001				
Waste Code Desc:		THE FOLLOWING SPENT HALOGENATED SOLVENTS USED IN DEGREASING: TETRACHLOROETHYLENE, TRICHLOROETHYLENE, METHYLENE CHLORIDE, 1,1,1-TRICHLOROETHANE, CARBON TETRACHLORIDE AND CHLORINATED FLUOROCARBONS; ALL SPENT SOLVENT MIXTURES/BLENDS USED IN DEGREASING CONTAINING, BEFORE USE, A TOTAL OF TEN PERCENT OR MORE (BY VOLUME) OF ONE OR MORE OF THE ABOVE HALOGENATED SOLVENTS OR THOSE SOLVENTS LISTED IN F002, F004, AND F005; AND STILL BOTTOMS FROM THE RECOVERY OF THESE SPENT SOLVENTS AND SPENT SOLVENT MIXTURES.				
Waste Code:		F002				
Waste Code Desc:		THE FOLLOWING SPENT HALOGENATED SOLVENTS: TETRACHLOROETHYLENE, METHYLENE CHLORIDE, TRICHLOROETHYLENE, 1,1,1-TRICHLOROETHANE, CHLOROBENZENE, 1,1,2-TRICHLORO-1,2,2-TRIFLUOROETHANE, ORTHO-DICHLOROBENZENE, TRICHLOROFLUOROMETHANE, AND 1,1,2, TRICHLOROETHANE; ALL SPENT SOLVENT MIXTURES/BLENDS CONTAINING, BEFORE USE, A TOTAL OF TEN PERCENT OR MORE (BY VOLUME) OF ONE OR MORE OF THE ABOVE HALOGENATED SOLVENTS OR THOSE SOLVENTS LISTED IN F001, F004, AND F005; AND STILL BOTTOMS FROM THE RECOVERY OF THESE SPENT SOLVENTS AND SPENT SOLVENT MIXTURES.				
Waste Code:		F003				
Waste Code Desc:		THE FOLLOWING SPENT NONHALOGENATED SOLVENTS: XYLENE, ACETONE, ETHYL ACETATE, ETHYL BENZENE, ETHYL ETHER, METHYL ISOBUTYL KETONE, N-BUTYL ALCOHOL, CYCLOHEXANONE, AND METHANOL; ALL SPENT SOLVENT MIXTURES/BLENDS CONTAINING, BEFORE USE, ONLY THE ABOVE SPENT NONHALOGENATED SOLVENTS; AND ALL SPENT SOLVENT MIXTURES/BLENDS CONTAINING, BEFORE USE, ONE OR MORE OF THE ABOVE NONHALOGENATED SOLVENTS, AND A TOTAL OF TEN PERCENT OR MORE (BY VOLUME) OF ONE OR MORE OF THOSE SOLVENTS LISTED IN F001, F002, F004, AND F005; AND STILL BOTTOMS FROM THE RECOVERY OF THESE SPENT SOLVENTS AND SPENT SOLVENT MIXTURES.				
Waste Code:		F004				
Waste Code Desc:		THE FOLLOWING SPENT NONHALOGENATED SOLVENTS: CRESOLS, CRESYLIC ACID, AND NITROBENZENE; AND THE STILL BOTTOMS FROM THE RECOVERY OF THESE SOLVENTS; ALL SPENT SOLVENT MIXTURES/BLENDS CONTAINING, BEFORE USE, A TOTAL OF TEN PERCENT OR MORE (BY VOLUME) OF ONE OR MORE OF THE ABOVE NONHALOGENATED SOLVENTS OR THOSE SOLVENTS LISTED IN F001, F002, AND F005; AND STILL BOTTOMS FROM THE RECOVERY OF THESE SPENT SOLVENTS AND SPENT SOLVENT MIXTURES.				

Map Key	Number of Records	Direction	Distance (mi/ft)	Elev/Diff (ft)	Site	DB
Waste Code: Waste Code Desc:					F005 THE FOLLOWING SPENT NONHALOGENATED SOLVENTS: TOLUENE, METHYL ETHYL KETONE, CARBON DISULFIDE, ISOBUTANOL, PYRIDINE, BENZENE, 2-ETHOXYETHANOL, AND 2-NITROPROPANE; ALL SPENT SOLVENT MIXTURES/BLENDS CONTAINING, BEFORE USE, A TOTAL OF TEN PERCENT OR MORE (BY VOLUME) OF ONE OR MORE OF THE ABOVE NONHALOGENATED SOLVENTS OR THOSE SOLVENTS LISTED IN F001, F002, OR F004; AND STILL BOTTOMS FROM THE RECOVERY OF THESE SPENT SOLVENTS AND SPENT SOLVENT MIXTURES.	
Waste Code: Waste Code Desc:					F006 WASTEWATER TREATMENT SLUDGES FROM ELECTROPLATING OPERATIONS, EXCEPT FROM THE FOLLOWING PROCESSES: (1) SULFURIC ACID ANODIZING OF ALUMINUM; (2) TIN PLATING ON CARBON STEEL; (3) ZINC PLATING (SEGREGATED BASIS) ON CARBON STEEL; (4) ALUMINUM OR ZINC-ALUMINUM PLATING ON CARBON STEEL; (5) CLEANING/STRIPPING ASSOCIATED WITH TIN, ZINC, AND ALUMINUM PLATING ON CARBON STEEL; AND (6) CHEMICAL ETCHING AND MILLING OF ALUMINUM.	
Waste Code: Waste Code Desc:					K044 WASTEWATER TREATMENT SLUDGES FROM THE MANUFACTURING AND PROCESSING OF EXPLOSIVES.	
Waste Code: Waste Code Desc:					K045 SPENT CARBON FROM THE TREATMENT OF WASTEWATER CONTAINING EXPLOSIVES.	
Waste Code: Waste Code Desc:					P004 1,4,5,8-DIMETHANONAPHTHALENE, 1,2,3,4,10,10-HEXA-CHLORO-1,4,4A,5,8,8A,-HEXAHYDRO-, (1ALPHA, 4ALPHA, 4ABETA, 5ALPHA, 8ALPHA, 8ABETA)- (OR) ALDRIN	
Waste Code: Waste Code Desc:					P005 2-PROPEN-1-OL (OR) ALLYL ALCOHOL	
Waste Code: Waste Code Desc:					P018 BRUCINE (OR) STRYCHNIDIN-10-ONE, 2,3-DIMETHOXY-	
Waste Code: Waste Code Desc:					P021 CALCIUM CYANIDE (OR) CALCIUM CYANIDE CA(CN)2	
Waste Code: Waste Code Desc:					P022 CARBON DISULFIDE	
Waste Code: Waste Code Desc:					P051 2,7:3,6-DIMETHANONAPHTH[2,3-B]OXIRENE, 3,4,5,6,9,9-HEXACHLORO-1A,2,2A,3,6,6A,7,7A-OCTAHYDRO-, (1AALPHA, 2BETA, 2ABETA, 3ALPHA, 6ALPHA, 6ABETA, 7BETA, 7AALPHA)- & METABOLITES (OR) ENDRIN (OR) ENDRIN, & METABOLITES	
Waste Code: Waste Code Desc:					P076 NITRIC OXIDE (OR) NITROGEN OXIDE NO	
Waste Code: Waste Code Desc:					P077 BENZENAMINE, 4-NITRO- (OR) P-NITROANILINE	
Waste Code: Waste Code Desc:					P082 METHANIMINE, N-METHYL-N-NITROSO- (OR) N-NITROSODIMETHYLAMINE	
Waste Code: Waste Code Desc:					P095 CARBONIC DICHLORIDE (OR) PHOSGENE	
Waste Code: Waste Code Desc:					P105 SODIUM AZIDE	
Waste Code: Waste Code Desc:					P106 SODIUM CYANIDE (OR) SODIUM CYANIDE NA(CN)	
Waste Code: Waste Code Desc:					U001 ACETALDEHYDE (I) (OR) ETHANAL (I)	
Waste Code: Waste Code Desc:					U002 2-PROPANONE (I) (OR) ACETONE (I)	
Waste Code: Waste Code Desc:					U003 ACETONITRILE (I,T)	

<i>Map Key</i>	<i>Number of Records</i>	<i>Direction</i>	<i>Distance (mi/ft)</i>	<i>Elev/Diff (ft)</i>	<i>Site</i>	<i>DB</i>
Waste Code:		U011				
Waste Code Desc:		1H-1,2,4-TRIAZOL-3-AMINE (OR) AMITROLE				
Waste Code:		U012				
Waste Code Desc:		ANILINE (I,T) (OR) BENZENAMINE (I,T)				
Waste Code:		U019				
Waste Code Desc:		BENZENE (I,T)				
Waste Code:		U031				
Waste Code Desc:		1-BUTANOL (I) (OR) N-BUTYL ALCOHOL (I)				
Waste Code:		U037				
Waste Code Desc:		BENZENE, CHLORO- (OR) CHLOROBENZENE				
Waste Code:		U041				
Waste Code Desc:		EPICHLOROHYDRIN (OR) OXIRANE, (CHLOROMETHYL)-				
Waste Code:		U044				
Waste Code Desc:		CHLOROFORM (OR) METHANE, TRICHLORO-				
Waste Code:		U056				
Waste Code Desc:		BENZENE, HEXAHYDRO- (I) (OR) CYCLOHEXANE (I)				
Waste Code:		U057				
Waste Code Desc:		CYCLOHEXANONE (I)				
Waste Code:		U061				
Waste Code Desc:		BENZENE, 1,1'-(2,2,2-TRICHLOROETHYLIDENE)BIS[4-CHLORO- (OR) DDT				
Waste Code:		U069				
Waste Code Desc:		1,2-BENZENEDICARBOXYLIC ACID, DIBUTYL ESTER (OR) DIBUTYL PHTHALATE				
Waste Code:		U070				
Waste Code Desc:		BENZENE, 1,2-DICHLORO- (OR) O-DICHLOROBENZENE				
Waste Code:		U075				
Waste Code Desc:		DICHLORODIFLUOROMETHANE (OR) METHANE, DICHLORODIFLUORO-				
Waste Code:		U077				
Waste Code Desc:		ETHANE, 1,2-DICHLORO- (OR) ETHYLENE DICHLORIDE				
Waste Code:		U080				
Waste Code Desc:		METHANE, DICHLORO- (OR) METHYLENE CHLORIDE				
Waste Code:		U108				
Waste Code Desc:		1,4-DIETHYLENEOXIDE (OR) 1,4-DIOXANE				
Waste Code:		U112				
Waste Code Desc:		ACETIC ACID, ETHYL ESTER (I) (OR) ETHYL ACETATE (I)				
Waste Code:		U121				
Waste Code Desc:		METHANE, TRICHLOROFLUORO- (OR) TRICHLOROMONOFLUOROMETHANE				
Waste Code:		U123				
Waste Code Desc:		FORMIC ACID (C,T)				
Waste Code:		U129				
Waste Code Desc:		CYCLOHEXANE, 1,2,3,4,5,6-HEXACHLORO-, (1ALPHA, 2ALPHA, 3BETA, 4ALPHA, 5ALPHA, 6BETA)- (OR) LINDANE				
Waste Code:		U133				
Waste Code Desc:		HYDRAZINE (R,T)				
Waste Code:		U134				
Waste Code Desc:		HYDROFLUORIC ACID (C,T) (OR) HYDROGEN FLUORIDE (C,T)				
Waste Code:		U138				

Map Key	Number of Records	Direction	Distance (mi/ft)	Elev/Diff (ft)	Site	DB
Waste Code Desc:		METHANE, IODO- (OR) METHYL IODIDE				
Waste Code:		U140				
Waste Code Desc:		1-PROPANOL, 2-METHYL- (I,T) (OR) ISOBUTYL ALCOHOL (I,T)				
Waste Code:		U147				
Waste Code Desc:		2,5-FURANDIONE (OR) MALEIC ANHYDRIDE				
Waste Code:		U151				
Waste Code Desc:		MERCURY				
Waste Code:		U154				
Waste Code Desc:		METHANOL (I) (OR) METHYL ALCOHOL (I)				
Waste Code:		U157				
Waste Code Desc:		3-METHYLCHOLANTHRENE (OR) BENZ[J]ACEANTHRYLENE, 1,2-DIHYDRO-3-METHYL-				
Waste Code:		U158				
Waste Code Desc:		4,4'-METHYLENEBIS(2-CHLOROANILINE) (OR) BENZENAMINE, 4,4'-METHYLENEBIS[2-CHLORO-				
Waste Code:		U159				
Waste Code Desc:		2-BUTANONE (I,T) (OR) METHYL ETHYL KETONE (MEK) (I,T)				
Waste Code:		U160				
Waste Code Desc:		2-BUTANONE, PEROXIDE (R,T) (OR) METHYL ETHYL KETONE PEROXIDE (R,T)				
Waste Code:		U161				
Waste Code Desc:		4-METHYL-2-PENTANONE (I) (OR) METHYL ISOBUTYL KETONE (I) (OR) PENTANOL, 4-METHYL-				
Waste Code:		U165				
Waste Code Desc:		NAPHTHALENE				
Waste Code:		U169				
Waste Code Desc:		BENZENE, NITRO- (OR) NITROBENZENE (I,T)				
Waste Code:		U185				
Waste Code Desc:		BENZENE, PENTACHLORONITRO- (OR) PENTACHLORONITROBENZENE (PCNB)				
Waste Code:		U188				
Waste Code Desc:		PHENOL				
Waste Code:		U189				
Waste Code Desc:		PHOSPHORUS SULFIDE (R) (OR) SULFUR PHOSPHIDE (R)				
Waste Code:		U196				
Waste Code Desc:		PYRIDINE				
Waste Code:		U210				
Waste Code Desc:		ETHENE, TETRACHLORO- (OR) TETRACHLOROETHYLENE				
Waste Code:		U211				
Waste Code Desc:		CARBON TETRACHLORIDE (OR) METHANE, TETRACHLORO-				
Waste Code:		U213				
Waste Code Desc:		FURAN, TETRAHYDRO-(I) (OR) TETRAHYDROFURAN (I)				
Waste Code:		U217				
Waste Code Desc:		NITRIC ACID, THALLIUM(1+) SALT (OR) THALLIUM(I) NITRATE				
Waste Code:		U220				
Waste Code Desc:		BENZENE, METHYL- (OR) TOLUENE				
Waste Code:		U223				
Waste Code Desc:		BENZENE, 1,3-DIISOCYANATOMETHYL- (R,T) (OR) TOLUENE DIISOCYANATE (R,T)				
Waste Code:		U226				
Waste Code Desc:		ETHANE, 1,1,1-TRICHLORO- (OR) METHYL CHLOROFORM				
Waste Code:		U227				

Map Key	Number of Records	Direction	Distance (mi/ft)	Elev/Diff (ft)	Site	DB
Waste Code Desc:		1,1,2-TRICHLOROETHANE (OR) ETHANE, 1,1,2-TRICHLORO-				
Waste Code:		U228				
Waste Code Desc:		ETHENE, TRICHLORO- (OR) TRICHLOROETHYLENE				
Waste Code:		U234				
Waste Code Desc:		1,3,5-TRINITROBENZENE (R,T) (OR) BENZENE, 1,3,5-TRINITRO-				
Waste Code:		U238				
Waste Code Desc:		CARBAMIC ACID, ETHYL ESTER (OR) ETHYL CARBAMATE (URETHANE)				
Waste Code:		U239				
Waste Code Desc:		BENZENE, DIMETHYL- (I,T) (OR) XYLENE (I)				
Waste Code:		U328				
Waste Code Desc:		BENZENAMINE, 2-METHYL- (OR) O-TOLUIDINE				
Waste Code:		U359				
Waste Code Desc:		ETHANOL, 2-ETHOXY- (OR) ETHYLENE GLYCOL MONOETHYL ETHER				
Waste Code:		U404				
Waste Code Desc:		ETHANAMINE, N,N-DIETHYL- (OR) TRIETHYLAMINE				

Hazardous Waste Handler Details

Seq No: 7
Receive Date: 20220301
Handler Name: US DEPARTMENT OF ENERGY PANTEX PLANT
Fed Waste Generator: 1
Generator Code Description: Large Quantity Generator
Source Type: Annual/Biennial Report update with Notification

Waste Code Details

Waste Code: D001
Waste Code Desc: IGNITABLE WASTE

Waste Code: D002
Waste Code Desc: CORROSIVE WASTE

Waste Code: D003
Waste Code Desc: REACTIVE WASTE

Waste Code: D004
Waste Code Desc: ARSENIC

Waste Code: D005
Waste Code Desc: BARIUM

Waste Code: D006
Waste Code Desc: CADMIUM

Waste Code: D007
Waste Code Desc: CHROMIUM

Waste Code: D008
Waste Code Desc: LEAD

Waste Code: D009
Waste Code Desc: MERCURY

Waste Code: D010
Waste Code Desc: SELENIUM

Waste Code: D011
Waste Code Desc: SILVER

Map Key	Number of Records	Direction	Distance (mi/ft)	Elev/Diff (ft)	Site	DB
Waste Code: Waste Code Desc:		D012 ENDRIN (1,2,3,4,10,10-HEXACHLORO-1,7-EPOXY-1,4,4A,5,6,7,8,8A-OCTAHYDRO-1,4-ENDO, ENDO-5,8-DIMETH-ANO-NAPHTHALENE)				
Waste Code: Waste Code Desc:		D013 LINDANE (1,2,3,4,5,6-HEXA-CHLOROCYCLOHEXANE, GAMMA ISOMER)				
Waste Code: Waste Code Desc:		D014 METHOXYCHLOR (1,1,1-TRICHLORO-2,2-BIS [P-METHOXYPHENYL] ETHANE)				
Waste Code: Waste Code Desc:		D015 TOXAPHENE (C10 H10 CL8, TECHNICAL CHLORINATED CAMPHENE, 67-69 PERCENT CHLORINE)				
Waste Code: Waste Code Desc:		D016 2,4-D (2,4-DICHLOROPHENOXYACETIC ACID)				
Waste Code: Waste Code Desc:		D017 2,4,5-TP SILVEX (2,4,5-TRICHLOROPHENOXYPROPIONIC ACID)				
Waste Code: Waste Code Desc:		D018 BENZENE				
Waste Code: Waste Code Desc:		D019 CARBON TETRACHLORIDE				
Waste Code: Waste Code Desc:		D020 CHLORDANE				
Waste Code: Waste Code Desc:		D021 CHLOROBENZENE				
Waste Code: Waste Code Desc:		D022 CHLOROFORM				
Waste Code: Waste Code Desc:		D023 O-CRESOL				
Waste Code: Waste Code Desc:		D024 M-CRESOL				
Waste Code: Waste Code Desc:		D025 P-CRESOL				
Waste Code: Waste Code Desc:		D026 CRESOL				
Waste Code: Waste Code Desc:		D027 1,4-DICHLOROBENZENE				
Waste Code: Waste Code Desc:		D028 1,2-DICHLOROETHANE				
Waste Code: Waste Code Desc:		D029 1,1-DICHLOROETHYLENE				
Waste Code: Waste Code Desc:		D030 2,4-DINITROTOLUENE				
Waste Code: Waste Code Desc:		D031 HEPTACHLOR (AND ITS EPOXIDE)				
Waste Code: Waste Code Desc:		D032 HEXACHLOROBENZENE				
Waste Code: Waste Code Desc:		D033 HEXACHLOROBUTADIENE				
Waste Code: Waste Code Desc:		D034 HEXACHLOROETHANE				

Map Key	Number of Records	Direction	Distance (mi/ft)	Elev/Diff (ft)	Site	DB
Waste Code:		D035				
Waste Code Desc:		METHYL ETHYL KETONE				
Waste Code:		D036				
Waste Code Desc:		NITROBENZENE				
Waste Code:		D037				
Waste Code Desc:		PENTACHLOROPHENOL				
Waste Code:		D038				
Waste Code Desc:		PYRIDINE				
Waste Code:		D039				
Waste Code Desc:		TETRACHLOROETHYLENE				
Waste Code:		D040				
Waste Code Desc:		TRICHLOROETHYLENE				
Waste Code:		D041				
Waste Code Desc:		2,4,5-TRICHLOROPHENOL				
Waste Code:		D042				
Waste Code Desc:		2,4,6-TRICHLOROPHENOL				
Waste Code:		D043				
Waste Code Desc:		VINYL CHLORIDE				
Waste Code:		F001				
Waste Code Desc:		THE FOLLOWING SPENT HALOGENATED SOLVENTS USED IN DEGREASING: TETRACHLOROETHYLENE, TRICHLOROETHYLENE, METHYLENE CHLORIDE, 1,1,1-TRICHLOROETHANE, CARBON TETRACHLORIDE AND CHLORINATED FLUOROCARBONS; ALL SPENT SOLVENT MIXTURES/BLENDS USED IN DEGREASING CONTAINING, BEFORE USE, A TOTAL OF TEN PERCENT OR MORE (BY VOLUME) OF ONE OR MORE OF THE ABOVE HALOGENATED SOLVENTS OR THOSE SOLVENTS LISTED IN F002, F004, AND F005; AND STILL BOTTOMS FROM THE RECOVERY OF THESE SPENT SOLVENTS AND SPENT SOLVENT MIXTURES.				
Waste Code:		F002				
Waste Code Desc:		THE FOLLOWING SPENT HALOGENATED SOLVENTS: TETRACHLOROETHYLENE, METHYLENE CHLORIDE, TRICHLOROETHYLENE, 1,1,1-TRICHLOROETHANE, CHLOROBENZENE, 1,1,2-TRICHLORO-1,2,2-TRIFLUOROETHANE, ORTHO-DICHLOROBENZENE, TRICHLOROFLUOROMETHANE, AND 1,1,2, TRICHLOROETHANE; ALL SPENT SOLVENT MIXTURES/BLENDS CONTAINING, BEFORE USE, A TOTAL OF TEN PERCENT OR MORE (BY VOLUME) OF ONE OR MORE OF THE ABOVE HALOGENATED SOLVENTS OR THOSE SOLVENTS LISTED IN F001, F004, AND F005; AND STILL BOTTOMS FROM THE RECOVERY OF THESE SPENT SOLVENTS AND SPENT SOLVENT MIXTURES.				
Waste Code:		F003				
Waste Code Desc:		THE FOLLOWING SPENT NONHALOGENATED SOLVENTS: XYLENE, ACETONE, ETHYL ACETATE, ETHYL BENZENE, ETHYL ETHER, METHYL ISOBUTYL KETONE, N-BUTYL ALCOHOL, CYCLOHEXANONE, AND METHANOL; ALL SPENT SOLVENT MIXTURES/BLENDS CONTAINING, BEFORE USE, ONLY THE ABOVE SPENT NONHALOGENATED SOLVENTS; AND ALL SPENT SOLVENT MIXTURES/BLENDS CONTAINING, BEFORE USE, ONE OR MORE OF THE ABOVE NONHALOGENATED SOLVENTS, AND A TOTAL OF TEN PERCENT OR MORE (BY VOLUME) OF ONE OR MORE OF THOSE SOLVENTS LISTED IN F001, F002, F004, AND F005; AND STILL BOTTOMS FROM THE RECOVERY OF THESE SPENT SOLVENTS AND SPENT SOLVENT MIXTURES.				
Waste Code:		F004				
Waste Code Desc:		THE FOLLOWING SPENT NONHALOGENATED SOLVENTS: CRESOLS, CRESYLIC ACID, AND NITROBENZENE; AND THE STILL BOTTOMS FROM THE RECOVERY OF THESE SOLVENTS; ALL SPENT SOLVENT MIXTURES/BLENDS CONTAINING, BEFORE USE, A TOTAL OF TEN PERCENT OR MORE (BY VOLUME) OF ONE OR MORE OF THE ABOVE NONHALOGENATED SOLVENTS OR THOSE SOLVENTS LISTED IN F001, F002, AND F005; AND STILL BOTTOMS FROM THE RECOVERY OF THESE SPENT SOLVENTS AND SPENT SOLVENT MIXTURES.				
Waste Code:		F005				
Waste Code Desc:		THE FOLLOWING SPENT NONHALOGENATED SOLVENTS: TOLUENE, METHYL ETHYL KETONE, CARBON DISULFIDE, ISOBUTANOL, PYRIDINE, BENZENE, 2-ETHOXYETHANOL, AND 2-NITROPROPANE; ALL SPENT SOLVENT MIXTURES/BLENDS CONTAINING, BEFORE USE, A TOTAL OF TEN PERCENT OR MORE (BY VOLUME) OF ONE OR MORE OF THE ABOVE NONHALOGENATED SOLVENTS OR THOSE SOLVENTS LISTED IN F001, F002, OR F004; AND STILL BOTTOMS FROM THE RECOVERY OF THESE SPENT SOLVENTS AND SPENT SOLVENT MIXTURES.				

Map Key	Number of Records	Direction	Distance (mi/ft)	Elev/Diff (ft)	Site	DB
Waste Code:					F006	
Waste Code Desc:					WASTEWATER TREATMENT SLUDGES FROM ELECTROPLATING OPERATIONS, EXCEPT FROM THE FOLLOWING PROCESSES: (1) SULFURIC ACID ANODIZING OF ALUMINUM; (2) TIN PLATING ON CARBON STEEL; (3) ZINC PLATING (SEGREGATED BASIS) ON CARBON STEEL; (4) ALUMINUM OR ZINC-ALUMINUM PLATING ON CARBON STEEL; (5) CLEANING/STRIPPING ASSOCIATED WITH TIN, ZINC, AND ALUMINUM PLATING ON CARBON STEEL; AND (6) CHEMICAL ETCHING AND MILLING OF ALUMINUM.	
Waste Code:					K044	
Waste Code Desc:					WASTEWATER TREATMENT SLUDGES FROM THE MANUFACTURING AND PROCESSING OF EXPLOSIVES.	
Waste Code:					K045	
Waste Code Desc:					SPENT CARBON FROM THE TREATMENT OF WASTEWATER CONTAINING EXPLOSIVES.	
Waste Code:					P004	
Waste Code Desc:					1,4,5,8-DIMETHANONAPHTHALENE, 1,2,3,4,10,10-HEXA-CHLORO-1,4,4A,5,8,8A,-HEXAHYDRO-, (1ALPHA, 4ALPHA, 4ABETA, 5ALPHA, 8ALPHA, 8ABETA)- (OR) ALDRIN	
Waste Code:					P005	
Waste Code Desc:					2-PROPEN-1-OL (OR) ALLYL ALCOHOL	
Waste Code:					P018	
Waste Code Desc:					BRUCINE (OR) STRYCHNIDIN-10-ONE, 2,3-DIMETHOXY-	
Waste Code:					P021	
Waste Code Desc:					CALCIUM CYANIDE (OR) CALCIUM CYANIDE CA(CN)2	
Waste Code:					P022	
Waste Code Desc:					CARBON DISULFIDE	
Waste Code:					P051	
Waste Code Desc:					2,7:3,6-DIMETHANONAPHTH[2,3-B]OXIRENE, 3,4,5,6,9,9-HEXACHLORO-1A,2,2A,3,6,6A,7,7A-OCTAHYDRO-, (1AALPHA, 2BETA, 2ABETA, 3ALPHA, 6ALPHA, 6ABETA, 7BETA, 7AALPHA)- & METABOLITES (OR) ENDRIN (OR) ENDRIN, & METABOLITES	
Waste Code:					P076	
Waste Code Desc:					NITRIC OXIDE (OR) NITROGEN OXIDE NO	
Waste Code:					P077	
Waste Code Desc:					BENZENAMINE, 4-NITRO- (OR) P-NITROANILINE	
Waste Code:					P082	
Waste Code Desc:					METHANIMINE, N-METHYL-N-NITROSO- (OR) N-NITROSODIMETHYLAMINE	
Waste Code:					P095	
Waste Code Desc:					CARBONIC DICHLORIDE (OR) PHOSGENE	
Waste Code:					P105	
Waste Code Desc:					SODIUM AZIDE	
Waste Code:					P106	
Waste Code Desc:					SODIUM CYANIDE (OR) SODIUM CYANIDE NA(CN)	
Waste Code:					U001	
Waste Code Desc:					ACETALDEHYDE (I) (OR) ETHANAL (I)	
Waste Code:					U002	
Waste Code Desc:					2-PROPANONE (I) (OR) ACETONE (I)	
Waste Code:					U003	
Waste Code Desc:					ACETONITRILE (I,T)	
Waste Code:					U011	
Waste Code Desc:					1H-1,2,4-TRIAZOL-3-AMINE (OR) AMITROLE	
Waste Code:					U012	
Waste Code Desc:					ANILINE (I,T) (OR) BENZENAMINE (I,T)	

Map Key	Number of Records	Direction	Distance (mi/ft)	Elev/Diff (ft)	Site	DB
Waste Code:					U019	
Waste Code Desc:					BENZENE (I,T)	
Waste Code:					U031	
Waste Code Desc:					1-BUTANOL (I) (OR) N-BUTYL ALCOHOL (I)	
Waste Code:					U037	
Waste Code Desc:					BENZENE, CHLORO- (OR) CHLOROBENZENE	
Waste Code:					U041	
Waste Code Desc:					EPOCHLOROHYDRIN (OR) OXIRANE, (CHLOROMETHYL)-	
Waste Code:					U044	
Waste Code Desc:					CHLOROFORM (OR) METHANE, TRICHLORO-	
Waste Code:					U056	
Waste Code Desc:					BENZENE, HEXAHYDRO- (I) (OR) CYCLOHEXANE (I)	
Waste Code:					U057	
Waste Code Desc:					CYCLOHEXANONE (I)	
Waste Code:					U069	
Waste Code Desc:					1,2-BENZENEDICARBOXYLIC ACID, DIBUTYL ESTER (OR) DIBUTYL PHTHALATE	
Waste Code:					U070	
Waste Code Desc:					BENZENE, 1,2-DICHLORO- (OR) O-DICHLOROBENZENE	
Waste Code:					U075	
Waste Code Desc:					DICHLORODIFLUOROMETHANE (OR) METHANE, DICHLORODIFLUORO-	
Waste Code:					U077	
Waste Code Desc:					ETHANE, 1,2-DICHLORO- (OR) ETHYLENE DICHLORIDE	
Waste Code:					U080	
Waste Code Desc:					METHANE, DICHLORO- (OR) METHYLENE CHLORIDE	
Waste Code:					U108	
Waste Code Desc:					1,4-DIETHYLENEOXIDE (OR) 1,4-DIOXANE	
Waste Code:					U112	
Waste Code Desc:					ACETIC ACID, ETHYL ESTER (I) (OR) ETHYL ACETATE (I)	
Waste Code:					U121	
Waste Code Desc:					METHANE, TRICHLOROFLUORO- (OR) TRICHLOROMONOFLUOROMETHANE	
Waste Code:					U123	
Waste Code Desc:					FORMIC ACID (C,T)	
Waste Code:					U129	
Waste Code Desc:					CYCLOHEXANE, 1,2,3,4,5,6-HEXACHLORO-, (1ALPHA, 2ALPHA, 3BETA, 4ALPHA, 5ALPHA, 6BETA)- (OR) LINDANE	
Waste Code:					U133	
Waste Code Desc:					HYDRAZINE (R,T)	
Waste Code:					U134	
Waste Code Desc:					HYDROFLUORIC ACID (C,T) (OR) HYDROGEN FLUORIDE (C,T)	
Waste Code:					U138	
Waste Code Desc:					METHANE, IODO- (OR) METHYL IODIDE	
Waste Code:					U140	
Waste Code Desc:					1-PROPANOL, 2-METHYL- (I,T) (OR) ISOBUTYL ALCOHOL (I,T)	
Waste Code:					U147	
Waste Code Desc:					2,5-FURANDIONE (OR) MALEIC ANHYDRIDE	
Waste Code:					U151	
Waste Code Desc:					MERCURY	

Map Key	Number of Records	Direction	Distance (mi/ft)	Elev/Diff (ft)	Site	DB
Waste Code:					U154	
Waste Code Desc:					METHANOL (I) (OR) METHYL ALCOHOL (I)	
Waste Code:					U157	
Waste Code Desc:					3-METHYLCHOLANTHRENE (OR) BENZ[J]ACEANTHRYLENE, 1,2-DIHYDRO-3-METHYL-	
Waste Code:					U158	
Waste Code Desc:					4,4'-METHYLENEBIS(2-CHLOROANILINE) (OR) BENZENAMINE, 4,4'-METHYLENEBIS[2-CHLORO-	
Waste Code:					U159	
Waste Code Desc:					2-BUTANONE (I,T) (OR) METHYL ETHYL KETONE (MEK) (I,T)	
Waste Code:					U160	
Waste Code Desc:					2-BUTANONE, PEROXIDE (R,T) (OR) METHYL ETHYL KETONE PEROXIDE (R,T)	
Waste Code:					U161	
Waste Code Desc:					4-METHYL-2-PENTANONE (I) (OR) METHYL ISOBUTYL KETONE (I) (OR) PENTANOL, 4-METHYL-	
Waste Code:					U165	
Waste Code Desc:					NAPHTHALENE	
Waste Code:					U169	
Waste Code Desc:					BENZENE, NITRO- (OR) NITROBENZENE (I,T)	
Waste Code:					U185	
Waste Code Desc:					BENZENE, PENTACHLORONITRO- (OR) PENTACHLORONITROBENZENE (PCNB)	
Waste Code:					U188	
Waste Code Desc:					PHENOL	
Waste Code:					U189	
Waste Code Desc:					PHOSPHORUS SULFIDE (R) (OR) SULFUR PHOSPHIDE (R)	
Waste Code:					U196	
Waste Code Desc:					PYRIDINE	
Waste Code:					U210	
Waste Code Desc:					ETHENE, TETRACHLORO- (OR) TETRACHLOROETHYLENE	
Waste Code:					U211	
Waste Code Desc:					CARBON TETRACHLORIDE (OR) METHANE, TETRACHLORO-	
Waste Code:					U213	
Waste Code Desc:					FURAN, TETRAHYDRO-(I) (OR) TETRAHYDROFURAN (I)	
Waste Code:					U217	
Waste Code Desc:					NITRIC ACID, THALLIUM(1+) SALT (OR) THALLIUM(I) NITRATE	
Waste Code:					U220	
Waste Code Desc:					BENZENE, METHYL- (OR) TOLUENE	
Waste Code:					U223	
Waste Code Desc:					BENZENE, 1,3-DIISOCYANATOMETHYL- (R,T) (OR) TOLUENE DIISOCYANATE (R,T)	
Waste Code:					U226	
Waste Code Desc:					ETHANE, 1,1,1-TRICHLORO- (OR) METHYL CHLOROFORM	
Waste Code:					U227	
Waste Code Desc:					1,1,2-TRICHLOROETHANE (OR) ETHANE, 1,1,2-TRICHLORO-	
Waste Code:					U228	
Waste Code Desc:					ETHENE, TRICHLORO- (OR) TRICHLOROETHYLENE	
Waste Code:					U234	
Waste Code Desc:					1,3,5-TRINITROBENZENE (R,T) (OR) BENZENE, 1,3,5-TRINITRO-	
Waste Code:					U238	
Waste Code Desc:					CARBAMIC ACID, ETHYL ESTER (OR) ETHYL CARBAMATE (URETHANE)	

Map Key	Number of Records	Direction	Distance (mi/ft)	Elev/Diff (ft)	Site	DB
Waste Code:		U239				
Waste Code Desc:		BENZENE, DIMETHYL- (I,T) (OR) XYLENE (I)				
Waste Code:		U328				
Waste Code Desc:		BENZENAMINE, 2-METHYL- (OR) O-TOLUIDINE				
Waste Code:		U359				
Waste Code Desc:		ETHANOL, 2-ETHOXY- (OR) ETHYLENE GLYCOL MONOETHYL ETHER				
Waste Code:		U404				
Waste Code Desc:		ETHANAMINE, N,N-DIETHYL- (OR) TRIETHYLAMINE				

Hazardous Waste Handler Details

Seq No: 8
Receive Date: 20240301
Handler Name: US DEPARTMENT OF ENERGY PANTEX PLANT
Fed Waste Generator: 1
Generator Code Description: Large Quantity Generator
Source Type: Annual/Biennial Report update with Notification

Waste Code Details

Waste Code: D001
Waste Code Desc: IGNITABLE WASTE

Waste Code: D002
Waste Code Desc: CORROSIVE WASTE

Waste Code: D003
Waste Code Desc: REACTIVE WASTE

Waste Code: D004
Waste Code Desc: ARSENIC

Waste Code: D005
Waste Code Desc: BARIUM

Waste Code: D006
Waste Code Desc: CADMIUM

Waste Code: D007
Waste Code Desc: CHROMIUM

Waste Code: D008
Waste Code Desc: LEAD

Waste Code: D009
Waste Code Desc: MERCURY

Waste Code: D010
Waste Code Desc: SELENIUM

Waste Code: D011
Waste Code Desc: SILVER

Waste Code: D012
Waste Code Desc: ENDRIN (1,2,3,4,10,10-HEXACHLORO-1,7-EPOXY-1,4,4A,5,6,7,8,8A-OCTAHYDRO-1,4-ENDO, ENDO-5,8-DIMETH-ANO-NAPHTHALENE)

Waste Code: D013
Waste Code Desc: LINDANE (1,2,3,4,5,6-HEXA-CHLOROCYCLOHEXANE, GAMMA ISOMER)

Waste Code: D014
Waste Code Desc: METHOXYCHLOR (1,1,1-TRICHLORO-2,2-BIS [P-METHOXYPHENYL] ETHANE)

Map Key	Number of Records	Direction	Distance (mi/ft)	Elev/Diff (ft)	Site	DB
Waste Code:		D015				
Waste Code Desc:		TOXAPHENE (C10 H10 CL8, TECHNICAL CHLORINATED CAMPHENE, 67-69 PERCENT CHLORINE)				
Waste Code:		D016				
Waste Code Desc:		2,4-D (2,4-DICHLOROPHENOXYACETIC ACID)				
Waste Code:		D017				
Waste Code Desc:		2,4,5-TP SILVEX (2,4,5-TRICHLOROPHENOXYPROPIONIC ACID)				
Waste Code:		D018				
Waste Code Desc:		BENZENE				
Waste Code:		D019				
Waste Code Desc:		CARBON TETRACHLORIDE				
Waste Code:		D020				
Waste Code Desc:		CHLORDANE				
Waste Code:		D021				
Waste Code Desc:		CHLOROBENZENE				
Waste Code:		D022				
Waste Code Desc:		CHLOROFORM				
Waste Code:		D023				
Waste Code Desc:		O-CRESOL				
Waste Code:		D024				
Waste Code Desc:		M-CRESOL				
Waste Code:		D025				
Waste Code Desc:		P-CRESOL				
Waste Code:		D026				
Waste Code Desc:		CRESOL				
Waste Code:		D027				
Waste Code Desc:		1,4-DICHLOROBENZENE				
Waste Code:		D028				
Waste Code Desc:		1,2-DICHLOROETHANE				
Waste Code:		D029				
Waste Code Desc:		1,1-DICHLOROETHYLENE				
Waste Code:		D030				
Waste Code Desc:		2,4-DINITROTOLUENE				
Waste Code:		D031				
Waste Code Desc:		HEPTACHLOR (AND ITS EPOXIDE)				
Waste Code:		D032				
Waste Code Desc:		HEXACHLOROBENZENE				
Waste Code:		D033				
Waste Code Desc:		HEXACHLOROBUTADIENE				
Waste Code:		D034				
Waste Code Desc:		HEXACHLOROETHANE				
Waste Code:		D035				
Waste Code Desc:		METHYL ETHYL KETONE				
Waste Code:		D036				
Waste Code Desc:		NITROBENZENE				
Waste Code:		D037				
Waste Code Desc:		PENTACHLOROPHENOL				

Map Key	Number of Records	Direction	Distance (mi/ft)	Elev/Diff (ft)	Site	DB
Waste Code: Waste Code Desc:		D038 PYRIDINE				
Waste Code: Waste Code Desc:		D039 TETRACHLOROETHYLENE				
Waste Code: Waste Code Desc:		D040 TRICHLOROETHYLENE				
Waste Code: Waste Code Desc:		D041 2,4,5-TRICHLOROPHENOL				
Waste Code: Waste Code Desc:		D042 2,4,6-TRICHLOROPHENOL				
Waste Code: Waste Code Desc:		D043 VINYL CHLORIDE				
Waste Code: Waste Code Desc:		F001 THE FOLLOWING SPENT HALOGENATED SOLVENTS USED IN DEGREASING: TETRACHLOROETHYLENE, TRICHLOROETHYLENE, METHYLENE CHLORIDE, 1,1,1-TRICHLOROETHANE, CARBON TETRACHLORIDE AND CHLORINATED FLUOROCARBONS; ALL SPENT SOLVENT MIXTURES/BLENDS USED IN DEGREASING CONTAINING, BEFORE USE, A TOTAL OF TEN PERCENT OR MORE (BY VOLUME) OF ONE OR MORE OF THE ABOVE HALOGENATED SOLVENTS OR THOSE SOLVENTS LISTED IN F002, F004, AND F005; AND STILL BOTTOMS FROM THE RECOVERY OF THESE SPENT SOLVENTS AND SPENT SOLVENT MIXTURES.				
Waste Code: Waste Code Desc:		F002 THE FOLLOWING SPENT HALOGENATED SOLVENTS: TETRACHLOROETHYLENE, METHYLENE CHLORIDE, TRICHLOROETHYLENE, 1,1,1-TRICHLOROETHANE, CHLOROBENZENE, 1,1,2-TRICHLORO-1,2,2-TRIFLUOROETHANE, ORTHO-DICHLOROBENZENE, TRICHLOROFLUOROMETHANE, AND 1,1,2, TRICHLOROETHANE; ALL SPENT SOLVENT MIXTURES/BLENDS CONTAINING, BEFORE USE, A TOTAL OF TEN PERCENT OR MORE (BY VOLUME) OF ONE OR MORE OF THE ABOVE HALOGENATED SOLVENTS OR THOSE SOLVENTS LISTED IN F001, F004, AND F005; AND STILL BOTTOMS FROM THE RECOVERY OF THESE SPENT SOLVENTS AND SPENT SOLVENT MIXTURES.				
Waste Code: Waste Code Desc:		F003 THE FOLLOWING SPENT NONHALOGENATED SOLVENTS: XYLENE, ACETONE, ETHYL ACETATE, ETHYL BENZENE, ETHYL ETHER, METHYL ISOBUTYL KETONE, N-BUTYL ALCOHOL, CYCLOHEXANONE, AND METHANOL; ALL SPENT SOLVENT MIXTURES/BLENDS CONTAINING, BEFORE USE, ONLY THE ABOVE SPENT NONHALOGENATED SOLVENTS; AND ALL SPENT SOLVENT MIXTURES/BLENDS CONTAINING, BEFORE USE, ONE OR MORE OF THE ABOVE NONHALOGENATED SOLVENTS, AND A TOTAL OF TEN PERCENT OR MORE (BY VOLUME) OF ONE OR MORE OF THOSE SOLVENTS LISTED IN F001, F002, F004, AND F005; AND STILL BOTTOMS FROM THE RECOVERY OF THESE SPENT SOLVENTS AND SPENT SOLVENT MIXTURES.				
Waste Code: Waste Code Desc:		F004 THE FOLLOWING SPENT NONHALOGENATED SOLVENTS: CRESOLS, CRESYLIC ACID, AND NITROBENZENE; AND THE STILL BOTTOMS FROM THE RECOVERY OF THESE SOLVENTS; ALL SPENT SOLVENT MIXTURES/BLENDS CONTAINING, BEFORE USE, A TOTAL OF TEN PERCENT OR MORE (BY VOLUME) OF ONE OR MORE OF THE ABOVE NONHALOGENATED SOLVENTS OR THOSE SOLVENTS LISTED IN F001, F002, AND F005; AND STILL BOTTOMS FROM THE RECOVERY OF THESE SPENT SOLVENTS AND SPENT SOLVENT MIXTURES.				
Waste Code: Waste Code Desc:		F005 THE FOLLOWING SPENT NONHALOGENATED SOLVENTS: TOLUENE, METHYL ETHYL KETONE, CARBON DISULFIDE, ISOBUTANOL, PYRIDINE, BENZENE, 2-ETHOXYETHANOL, AND 2-NITROPROPANE; ALL SPENT SOLVENT MIXTURES/BLENDS CONTAINING, BEFORE USE, A TOTAL OF TEN PERCENT OR MORE (BY VOLUME) OF ONE OR MORE OF THE ABOVE NONHALOGENATED SOLVENTS OR THOSE SOLVENTS LISTED IN F001, F002, OR F004; AND STILL BOTTOMS FROM THE RECOVERY OF THESE SPENT SOLVENTS AND SPENT SOLVENT MIXTURES.				
Waste Code: Waste Code Desc:		F006 WASTEWATER TREATMENT SLUDGES FROM ELECTROPLATING OPERATIONS, EXCEPT FROM THE FOLLOWING PROCESSES: (1) SULFURIC ACID ANODIZING OF ALUMINUM; (2) TIN PLATING ON CARBON STEEL; (3) ZINC PLATING (SEGREGATED BASIS) ON CARBON STEEL; (4) ALUMINUM OR ZINC-ALUMINUM PLATING ON CARBON STEEL; (5) CLEANING/STRIPPING ASSOCIATED WITH TIN, ZINC, AND ALUMINUM PLATING ON CARBON STEEL; AND (6) CHEMICAL ETCHING AND MILLING OF ALUMINUM.				
Waste Code: Waste Code Desc:		K044 WASTEWATER TREATMENT SLUDGES FROM THE MANUFACTURING AND PROCESSING OF				

Map Key	Number of Records	Direction	Distance (mi/ft)	Elev/Diff (ft)	Site	DB
					EXPLOSIVES.	
Waste Code:					K045	
Waste Code Desc:					SPENT CARBON FROM THE TREATMENT OF WASTEWATER CONTAINING EXPLOSIVES.	
Waste Code:					P004	
Waste Code Desc:					1,4,5,8-DIMETHANONAPHTHALENE, 1,2,3,4,10,10-HEXA-CHLORO-1,4,4A,5,8,8A,-HEXAHYDRO-, (1ALPHA, 4ALPHA, 4ABETA, 5ALPHA, 8ALPHA, 8ABETA)- (OR) ALDRIN	
Waste Code:					P005	
Waste Code Desc:					2-PROPEN-1-OL (OR) ALLYL ALCOHOL	
Waste Code:					P018	
Waste Code Desc:					BRUCINE (OR) STRYCHNIDIN-10-ONE, 2,3-DIMETHOXY-	
Waste Code:					P021	
Waste Code Desc:					CALCIUM CYANIDE (OR) CALCIUM CYANIDE CA(CN)2	
Waste Code:					P022	
Waste Code Desc:					CARBON DISULFIDE	
Waste Code:					P051	
Waste Code Desc:					2,7:3,6-DIMETHANONAPHTH[2,3-B]OXIRENE, 3,4,5,6,9,9-HEXACHLORO-1A,2,2A,3,6,6A,7,7A-OCTAHYDRO-, (1AALPHA, 2BETA, 2ABETA, 3ALPHA, 6ALPHA, 6ABETA, 7BETA, 7AALPHA)- & METABOLITES (OR) ENDRIN (OR) ENDRIN, & METABOLITES	
Waste Code:					P076	
Waste Code Desc:					NITRIC OXIDE (OR) NITROGEN OXIDE NO	
Waste Code:					P077	
Waste Code Desc:					BENZENAMINE, 4-NITRO- (OR) P-NITROANILINE	
Waste Code:					P082	
Waste Code Desc:					METHANIMINE, N-METHYL-N-NITROSO- (OR) N-NITROSODIMETHYLAMINE	
Waste Code:					P095	
Waste Code Desc:					CARBONIC DICHLORIDE (OR) PHOSGENE	
Waste Code:					P105	
Waste Code Desc:					SODIUM AZIDE	
Waste Code:					P106	
Waste Code Desc:					SODIUM CYANIDE (OR) SODIUM CYANIDE NA(CN)	
Waste Code:					U001	
Waste Code Desc:					ACETALDEHYDE (I) (OR) ETHANAL (I)	
Waste Code:					U002	
Waste Code Desc:					2-PROPANONE (I) (OR) ACETONE (I)	
Waste Code:					U003	
Waste Code Desc:					ACETONITRILE (I,T)	
Waste Code:					U011	
Waste Code Desc:					1H-1,2,4-TRIAZOL-3-AMINE (OR) AMITROLE	
Waste Code:					U012	
Waste Code Desc:					ANILINE (I,T) (OR) BENZENAMINE (I,T)	
Waste Code:					U019	
Waste Code Desc:					BENZENE (I,T)	
Waste Code:					U031	
Waste Code Desc:					1-BUTANOL (I) (OR) N-BUTYL ALCOHOL (I)	
Waste Code:					U037	
Waste Code Desc:					BENZENE, CHLORO- (OR) CHLOROBENZENE	
Waste Code:					U041	

Map Key	Number of Records	Direction	Distance (mi/ft)	Elev/Diff (ft)	Site	DB
Waste Code Desc:					EPICHLOROHYDRIN (OR) OXIRANE, (CHLOROMETHYL)-	
Waste Code:					U044	
Waste Code Desc:					CHLOROFORM (OR) METHANE, TRICHLORO-	
Waste Code:					U056	
Waste Code Desc:					BENZENE, HEXAHYDRO- (I) (OR) CYCLOHEXANE (I)	
Waste Code:					U057	
Waste Code Desc:					CYCLOHEXANONE (I)	
Waste Code:					U069	
Waste Code Desc:					1,2-BENZENEDICARBOXYLIC ACID, DIBUTYL ESTER (OR) DIBUTYL PHTHALATE	
Waste Code:					U070	
Waste Code Desc:					BENZENE, 1,2-DICHLORO- (OR) O-DICHLOROBENZENE	
Waste Code:					U075	
Waste Code Desc:					DICHLORODIFLUOROMETHANE (OR) METHANE, DICHLORODIFLUORO-	
Waste Code:					U077	
Waste Code Desc:					ETHANE, 1,2-DICHLORO- (OR) ETHYLENE DICHLORIDE	
Waste Code:					U080	
Waste Code Desc:					METHANE, DICHLORO- (OR) METHYLENE CHLORIDE	
Waste Code:					U108	
Waste Code Desc:					1,4-DIETHYLENEOXIDE (OR) 1,4-DIOXANE	
Waste Code:					U112	
Waste Code Desc:					ACETIC ACID, ETHYL ESTER (I) (OR) ETHYL ACETATE (I)	
Waste Code:					U121	
Waste Code Desc:					METHANE, TRICHLOROFLUORO- (OR) TRICHLOROMONOFLUOROMETHANE	
Waste Code:					U123	
Waste Code Desc:					FORMIC ACID (C,T)	
Waste Code:					U129	
Waste Code Desc:					CYCLOHEXANE, 1,2,3,4,5,6-HEXACHLORO-, (1ALPHA, 2ALPHA, 3BETA, 4ALPHA, 5ALPHA, 6BETA)- (OR) LINDANE	
Waste Code:					U133	
Waste Code Desc:					HYDRAZINE (R,T)	
Waste Code:					U134	
Waste Code Desc:					HYDROFLUORIC ACID (C,T) (OR) HYDROGEN FLUORIDE (C,T)	
Waste Code:					U138	
Waste Code Desc:					METHANE, IODO- (OR) METHYL IODIDE	
Waste Code:					U140	
Waste Code Desc:					1-PROPANOL, 2-METHYL- (I,T) (OR) ISOBUTYL ALCOHOL (I,T)	
Waste Code:					U147	
Waste Code Desc:					2,5-FURANDIONE (OR) MALEIC ANHYDRIDE	
Waste Code:					U151	
Waste Code Desc:					MERCURY	
Waste Code:					U154	
Waste Code Desc:					METHANOL (I) (OR) METHYL ALCOHOL (I)	
Waste Code:					U157	
Waste Code Desc:					3-METHYLCHOLANTHRENE (OR) BENZ[J]ACEANTHRYLENE, 1,2-DIHYDRO-3-METHYL-	
Waste Code:					U158	
Waste Code Desc:					4,4'-METHYLENEBIS(2-CHLOROANILINE) (OR) BENZENAMINE, 4,4'-METHYLENEBIS[2-CHLORO-	

Map Key	Number of Records	Direction	Distance (mi/ft)	Elev/Diff (ft)	Site	DB
Waste Code:					U159	
Waste Code Desc:					2-BUTANONE (I,T) (OR) METHYL ETHYL KETONE (MEK) (I,T)	
Waste Code:					U160	
Waste Code Desc:					2-BUTANONE, PEROXIDE (R,T) (OR) METHYL ETHYL KETONE PEROXIDE (R,T)	
Waste Code:					U161	
Waste Code Desc:					4-METHYL-2-PENTANONE (I) (OR) METHYL ISOBUTYL KETONE (I) (OR) PENTANOL, 4-METHYL-	
Waste Code:					U165	
Waste Code Desc:					NAPHTHALENE	
Waste Code:					U169	
Waste Code Desc:					BENZENE, NITRO- (OR) NITROBENZENE (I,T)	
Waste Code:					U185	
Waste Code Desc:					BENZENE, PENTACHLORONITRO- (OR) PENTACHLORONITROBENZENE (PCNB)	
Waste Code:					U188	
Waste Code Desc:					PHENOL	
Waste Code:					U189	
Waste Code Desc:					PHOSPHORUS SULFIDE (R) (OR) SULFUR PHOSPHIDE (R)	
Waste Code:					U196	
Waste Code Desc:					PYRIDINE	
Waste Code:					U210	
Waste Code Desc:					ETHENE, TETRACHLORO- (OR) TETRACHLOROETHYLENE	
Waste Code:					U211	
Waste Code Desc:					CARBON TETRACHLORIDE (OR) METHANE, TETRACHLORO-	
Waste Code:					U213	
Waste Code Desc:					FURAN, TETRAHYDRO-(I) (OR) TETRAHYDROFURAN (I)	
Waste Code:					U217	
Waste Code Desc:					NITRIC ACID, THALLIUM(1+) SALT (OR) THALLIUM(I) NITRATE	
Waste Code:					U220	
Waste Code Desc:					BENZENE, METHYL- (OR) TOLUENE	
Waste Code:					U223	
Waste Code Desc:					BENZENE, 1,3-DIISOCYANATOMETHYL- (R,T) (OR) TOLUENE DIISOCYANATE (R,T)	
Waste Code:					U226	
Waste Code Desc:					ETHANE, 1,1,1-TRICHLORO- (OR) METHYL CHLOROFORM	
Waste Code:					U227	
Waste Code Desc:					1,1,2-TRICHLOROETHANE (OR) ETHANE, 1,1,2-TRICHLORO-	
Waste Code:					U228	
Waste Code Desc:					ETHENE, TRICHLORO- (OR) TRICHLOROETHYLENE	
Waste Code:					U234	
Waste Code Desc:					1,3,5-TRINITROBENZENE (R,T) (OR) BENZENE, 1,3,5-TRINITRO-	
Waste Code:					U238	
Waste Code Desc:					CARBAMIC ACID, ETHYL ESTER (OR) ETHYL CARBAMATE (URETHANE)	
Waste Code:					U239	
Waste Code Desc:					BENZENE, DIMETHYL- (I,T) (OR) XYLENE (I)	
Waste Code:					U328	
Waste Code Desc:					BENZENAMINE, 2-METHYL- (OR) O-TOLUIDINE	
Waste Code:					U359	
Waste Code Desc:					ETHANOL, 2-ETHOXY- (OR) ETHYLENE GLYCOL MONOETHYL ETHER	

Map Key	Number of Records	Direction	Distance (mi/ft)	Elev/Diff (ft)	Site	DB
Waste Code:		U404				
Waste Code Desc:		ETHANAMINE, N,N-DIETHYL- (OR) TRIETHYLAMINE				
<u>Owner/Operator Details</u>						
Owner/Operator Ind:	Current Owner			Street No:		
Type:	Federal			Street1:	PO BOX 30030	
Name:	US DEPARTMENT OF ENERGY NATIONAL NUCLEAR SECURITY			Street2:		
Dt Became Current:	20030811			City:	AMARILLO	
Dt Ended Current:				State:	TX	
Phone:	806-477-5906			Country:	US	
Source Type:	Annual/Biennial Report update with Notification			Zip:	79120-0030	
Owner/Operator Ind:	Current Owner			Street No:		
Type:	Federal			Street1:	PO BOX 30030	
Name:	US DEPARTMENT OF ENERGY NATIONAL NUCLEAR			Street2:		
Dt Became Current:	20050801			City:	AMARILLO	
Dt Ended Current:				State:	TX	
Phone:	806-477-3125			Country:	US	
Source Type:	Notification			Zip:	79120	
Owner/Operator Ind:	Current Owner			Street No:		
Type:	Federal			Street1:	PO BOX 30030	
Name:	US DEPARTMENT OF ENERGY NATIONAL NUCLEAR			Street2:		
Dt Became Current:	20080208			City:	AMARILLO	
Dt Ended Current:				State:	TX	
Phone:	806-477-3183			Country:	US	
Source Type:	Notification			Zip:	79120	
Owner/Operator Ind:	Current Operator			Street No:		
Type:	Private			Street1:	PO BOX 30020	
Name:	BABCOCK AND WILCOX TECH SVCS PANTEX LLC			Street2:		
Dt Became Current:	20090211			City:	AMARILLO	
Dt Ended Current:				State:	TX	
Phone:	806-477-5787			Country:	US	
Source Type:	Notification			Zip:	79120	
Owner/Operator Ind:	Current Operator			Street No:		
Type:	Private			Street1:	PO BOX 30020	
Name:	BWXT PANTEX LLC			Street2:		
Dt Became Current:	20080129			City:	AMARILLO	
Dt Ended Current:				State:	TX	
Phone:	806-477-5787			Country:	US	
Source Type:	Annual/Biennial Report update with Notification			Zip:	79120	
Owner/Operator Ind:	Current Operator			Street No:		
Type:	Private			Street1:	PO BOX 30020	
Name:	BABCOCK & WILCOX TECH SVCS PANTEX LLC			Street2:		
Dt Became Current:	20080129			City:	AMARILLO	
Dt Ended Current:				State:	TX	
Phone:	806-477-5787			Country:	US	
Source Type:	Annual/Biennial Report update with Notification			Zip:	79120-0020	
Owner/Operator Ind:	Current Owner			Street No:		
Type:	Federal			Street1:	PO BOX 30030	
Name:	US DEPARTMENT OF ENERGY NATIONAL NUCLEAR			Street2:		
Dt Became Current:	20030811			City:	AMARILLO	
Dt Ended Current:				State:	TX	
Phone:	806-477-3183			Country:	US	
Source Type:	Annual/Biennial Report update with Notification			Zip:	79120	
Owner/Operator Ind:	Current Owner			Street No:		

<i>Map Key</i>	<i>Number of Records</i>	<i>Direction</i>	<i>Distance (mi/ft)</i>	<i>Elev/Diff (ft)</i>	<i>Site</i>	<i>DB</i>
Type: Name: Dt Became Current: Dt Ended Current: Phone: Source Type:	Federal US DEPARTMENT OF ENERGY NATIONAL NUCLEAR 20040422 806-477-3125 Notification				Street1: Street2: City: State: Country: Zip:	PO BOX 30030 AMARILLO TX US 79120
Owner/Operator Ind: Type: Name: Dt Became Current: Dt Ended Current: Phone: Source Type:	Current Owner Federal US DEPARTMENT OF ENERGY NATIONAL NUCLEAR 20041116 806-477-3125 Notification				Street No: Street1: Street2: City: State: Country: Zip:	PO BOX 30030 AMARILLO TX US 79120
Owner/Operator Ind: Type: Name: Dt Became Current: Dt Ended Current: Phone: Source Type:	Current Operator Private BWXT PANTEX 20051129 806-477-5787 Notification				Street No: Street1: Street2: City: State: Country: Zip:	PO BOX 30020 AMARILLO TX US 79120
Owner/Operator Ind: Type: Name: Dt Became Current: Dt Ended Current: Phone: Source Type:	Current Owner Federal US DEPARTMENT OF ENERGY NATIONAL NUCLEAR 20070926 806-477-3125 Notification				Street No: Street1: Street2: City: State: Country: Zip:	PO BOX 30030 AMARILLO TX US 79120
Owner/Operator Ind: Type: Name: Dt Became Current: Dt Ended Current: Phone: Source Type:	Current Owner Federal US DEPARTMENT OF ENERGY NATIONAL NUCLEAR 20100330 806-477-3183 Notification				Street No: Street1: Street2: City: State: Country: Zip:	PO BOX 30030 AMARILLO TX US 79120
Owner/Operator Ind: Type: Name: Dt Became Current: Dt Ended Current: Phone: Source Type:	Current Owner Federal US DEPARTMENT OF ENERGY NATIONAL NUCLEAR 20100629 806-477-3183 Notification				Street No: Street1: Street2: City: State: Country: Zip:	PO BOX 30030 AMARILLO TX US 79120
Owner/Operator Ind: Type: Name: Dt Became Current: Dt Ended Current: Phone: Source Type:	Current Operator Private BWXT PANTEX LLC 20120314 806-477-5787 Notification				Street No: Street1: Street2: City: State: Country: Zip:	PO BOX 30020 AMARILLO TX US 79120
Owner/Operator Ind: Type: Name: Dt Became Current: Dt Ended Current: Phone: Source Type:	Current Operator Private BWXT PANTEX 20030811 Annual/Biennial Report				Street No: Street1: Street2: City: State: Country: Zip:	PO BOX 30020 AMARILLO TX US 79120-0020
Owner/Operator Ind:	Current Owner				Street No:	

Map Key	Number of Records	Direction	Distance (mi/ft)	Elev/Diff (ft)	Site	DB
Type: Name: Dt Became Current: Dt Ended Current: Phone: Source Type:	Federal US DEPARTMENT OF ENERGY NATIONAL NUCLEAR 20030811 806-477-3183 Annual/Biennial Report update with Notification				Street1: Street2: City: State: Country: Zip:	PO BOX 30030 AMARILLO TX US 79120-0030
Owner/Operator Ind: Type: Name: Dt Became Current: Dt Ended Current: Phone: Source Type:	Current Operator Private BWXT PANTEX 20041116 806-477-5787 Notification				Street No: Street1: Street2: City: State: Country: Zip:	 PO BOX 30020 AMARILLO TX US 79120
Owner/Operator Ind: Type: Name: Dt Became Current: Dt Ended Current: Phone: Source Type:	Current Operator Private BWXT PANTEX 20050526 806-477-5787 Notification				Street No: Street1: Street2: City: State: Country: Zip:	 PO BOX 30020 AMARILLO TX US 79120
Owner/Operator Ind: Type: Name: Dt Became Current: Dt Ended Current: Phone: Source Type:	Current Operator Private BWXT PANTEX 20060511 806-477-5787 Notification				Street No: Street1: Street2: City: State: Country: Zip:	 PO BOX 30020 AMARILLO TX US 79120
Owner/Operator Ind: Type: Name: Dt Became Current: Dt Ended Current: Phone: Source Type:	Current Operator Private BWXT PANTEX 20070208 806-477-5787 Notification				Street No: Street1: Street2: City: State: Country: Zip:	 PO BOX 30020 AMARILLO TX US 79120
Owner/Operator Ind: Type: Name: Dt Became Current: Dt Ended Current: Phone: Source Type:	Current Operator Private BWXT PANTEX 20070926 806-477-3125 Notification				Street No: Street1: Street2: City: State: Country: Zip:	 PO BOX 30020 AMARILLO TX US 79120
Owner/Operator Ind: Type: Name: Dt Became Current: Dt Ended Current: Phone: Source Type:	Current Operator Private BWXT PANTEX 20071009 806-477-5787 Notification				Street No: Street1: Street2: City: State: Country: Zip:	 PO BOX 30020 AMARILLO TX US 79120
Owner/Operator Ind: Type: Name: Dt Became Current: Dt Ended Current: Phone: Source Type:	Current Owner Federal US DEPARTMENT OF ENERGY NATIONAL NUCLEAR 20071219 806-477-3125 Notification				Street No: Street1: Street2: City: State: Country: Zip:	 PO BOX 30030 AMARILLO TX US 79120
Owner/Operator Ind: Type: Name:	Current Owner Federal US DEPARTMENT OF ENERGY NATIONAL NUCLEAR				Street No: Street1: Street2:	 PO BOX 30030

Map Key	Number of Records	Direction	Distance (mi/ft)	Elev/Diff (ft)	Site	DB
Dt Became Current:	20090211			City:	AMARILLO	
Dt Ended Current:				State:	TX	
Phone:	806-477-3183			Country:	US	
Source Type:	Notification			Zip:	79120	
Owner/Operator Ind:	Current Operator			Street No:		
Type:	Private			Street1:	PO BOX 30020	
Name:	BABCOCK AND WILCOX TECH SVCS PANTEX LLC			Street2:		
Dt Became Current:	20090623			City:	AMARILLO	
Dt Ended Current:				State:	TX	
Phone:	806-477-5787			Country:	US	
Source Type:	Notification			Zip:	79120	
Owner/Operator Ind:	Current Operator			Street No:		
Type:	Private			Street1:	PO BOX 30020	
Name:	BABCOCK & WILCOX TECH SVCS PANTEX LLC			Street2:		
Dt Became Current:	20100727			City:	AMARILLO	
Dt Ended Current:				State:	TX	
Phone:	806-477-5787			Country:	US	
Source Type:	Notification			Zip:	79120	
Owner/Operator Ind:	Current Owner			Street No:		
Type:	Federal			Street1:		
Name:	US DEPARTMENT OF ENERGY NATIONAL NUCLEAR			Street2:		
Dt Became Current:	20120314			City:		
Dt Ended Current:				State:		
Phone:				Country:		
Source Type:	Notification			Zip:		
Owner/Operator Ind:	Current Owner			Street No:		
Type:	Federal			Street1:	PO BOX 30030	
Name:	US DEPARTMENT OF ENERGY NATIONAL NUCLEAR			Street2:		
Dt Became Current:	20120601			City:	AMARILLO	
Dt Ended Current:				State:	TX	
Phone:	806-477-3183			Country:		
Source Type:	Notification			Zip:	79120	
Owner/Operator Ind:	Current Operator			Street No:		
Type:	Private			Street1:	PO BOX 30030	
Name:	BABCOCK ; WILCOX TECHNICAL SERVICES PAN			Street2:		
Dt Became Current:	20130206			City:	AMARILLO	
Dt Ended Current:				State:	TX	
Phone:	806-477-3183			Country:	US	
Source Type:	Notification			Zip:	79120-0030	
Owner/Operator Ind:	Current Owner			Street No:		
Type:	Federal			Street1:	PO BOX 30030	
Name:	US DEPARTMENT OF ENERGY NATIONAL NUCLEAR			Street2:		
Dt Became Current:	20030811			City:	AMARILLO	
Dt Ended Current:				State:	TX	
Phone:	806-477-5906			Country:	US	
Source Type:	Annual/Biennial Report update with Notification			Zip:	79120-0030	
Owner/Operator Ind:	Current Operator			Street No:		
Type:	Federal			Street1:	PO BOX 30030	
Name:	US DEPARTMENT OF ENERGY NATIONAL NUCLEAR SECURITY			Street2:		
Dt Became Current:	20030811			City:	AMARILLO	
Dt Ended Current:				State:	TX	
Phone:	806-477-5906			Country:	US	
Source Type:	Annual/Biennial Report update with Notification			Zip:	79120-0030	
Owner/Operator Ind:	Current Operator			Street No:		

Map Key	Number of Records	Direction	Distance (mi/ft)	Elev/Diff (ft)	Site	DB
Type: Name: Dt Became Current: Dt Ended Current: Phone: Source Type:	Private BWXT PANTEX 20050627 806-477-5787 Notification				Street1: Street2: City: State: Country: Zip:	PO BOX 30020 AMARILLO TX US 79120
Owner/Operator Ind: Type: Name: Dt Became Current: Dt Ended Current: Phone: Source Type:	Current Owner Federal US DEPARTMENT OF ENERGY NATIONAL NUCLEAR 20050714 806-477-3125 Notification				Street No: Street1: Street2: City: State: Country: Zip:	 PO BOX 30030 AMARILLO TX US 79120
Owner/Operator Ind: Type: Name: Dt Became Current: Dt Ended Current: Phone: Source Type:	Current Operator Private BWXT PANTEX 20060818 806-477-5787 Notification				Street No: Street1: Street2: City: State: Country: Zip:	 PO BOX 30020 AMARILLO TX US 79120
Owner/Operator Ind: Type: Name: Dt Became Current: Dt Ended Current: Phone: Source Type:	Current Owner Federal US DEPARTMENT OF ENERGY NATIONAL NUCLEAR 20071009 806-477-3125 Notification				Street No: Street1: Street2: City: State: Country: Zip:	 PO BOX 30030 AMARILLO TX US 79120
Owner/Operator Ind: Type: Name: Dt Became Current: Dt Ended Current: Phone: Source Type:	Current Operator Private BABCOCK & WILCOX TECH SVCS PANTEX LLC 20080226 806-477-5787 Notification				Street No: Street1: Street2: City: State: Country: Zip:	 PO BOX 30020 AMARILLO TX US 79120
Owner/Operator Ind: Type: Name: Dt Became Current: Dt Ended Current: Phone: Source Type:	Current Operator Private BWXT PANTEX LLC 20120601 806-477-5787 Notification				Street No: Street1: Street2: City: State: Country: Zip:	 PO BOX 30020 AMARILLO TX 79120
Owner/Operator Ind: Type: Name: Dt Became Current: Dt Ended Current: Phone: Source Type:	Current Owner Private US DEPARTMENT OF ENERGY NATIONAL NUCLEA 20030811 806-477-3183 Notification				Street No: Street1: Street2: City: State: Country: Zip:	 PO BOX 30030 AMARILLO TX US 79120-0030
Owner/Operator Ind: Type: Name: Dt Became Current: Dt Ended Current: Phone: Source Type:	Current Owner Private BABCOCK ; WILCOX TECHNICAL SERVICES PAN 20030811 806-477-3183 Notification				Street No: Street1: Street2: City: State: Country: Zip:	 955 FM 2373 PANHANDLE TX US 79068
Owner/Operator Ind:	Current Operator				Street No:	

Map Key	Number of Records	Direction	Distance (mi/ft)	Elev/Diff (ft)	Site	DB
Type: Name: Dt Became Current: Dt Ended Current: Phone: Source Type:	Private US DEPARTMENT OF ENERGY NATIONAL NUCLEA 19930304 806-477-5906 Notification				Street1: Street2: City: State: Country: Zip:	PO BOX 30030 AMARILLO TX US 79120-0030
Owner/Operator Ind: Type: Name: Dt Became Current: Dt Ended Current: Phone: Source Type:	Current Owner Federal US DEPARTMENT OF ENERGY NATIONAL NUCLEAR 20040621 Annual/Biennial Report				Street No: Street1: Street2: City: State: Country: Zip:	PO BOX 30030 AMARILLO TX US 79120
Owner/Operator Ind: Type: Name: Dt Became Current: Dt Ended Current: Phone: Source Type:	Current Operator Private BABCOCK & WILCOX TECH SVCS PANTEX LLC 20080129 Annual/Biennial Report				Street No: Street1: Street2: City: State: Country: Zip:	PO BOX 30020 AMARILLO TX US 79120-0020
Owner/Operator Ind: Type: Name: Dt Became Current: Dt Ended Current: Phone: Source Type:	Current Owner Federal US DEPARTMENT OF ENERGY NATIONAL NUCLEAR 20050526 806-477-3125 Notification				Street No: Street1: Street2: City: State: Country: Zip:	PO BOX 30030 AMARILLO TX US 79120
Owner/Operator Ind: Type: Name: Dt Became Current: Dt Ended Current: Phone: Source Type:	Current Owner Federal US DEPARTMENT OF ENERGY NATIONAL NUCLEAR 20050627 806-477-3125 Notification				Street No: Street1: Street2: City: State: Country: Zip:	PO BOX 30030 AMARILLO TX US 79120
Owner/Operator Ind: Type: Name: Dt Became Current: Dt Ended Current: Phone: Source Type:	Current Owner Federal US DEPARTMENT OF ENERGY NATIONAL NUCLEAR 20060814 806-477-3125 Notification				Street No: Street1: Street2: City: State: Country: Zip:	PO BOX 30030 AMARILLO TX US 79120
Owner/Operator Ind: Type: Name: Dt Became Current: Dt Ended Current: Phone: Source Type:	Current Owner Federal US DEPARTMENT OF ENERGY NATIONAL NUCLEAR 20070208 806-477-3125 Notification				Street No: Street1: Street2: City: State: Country: Zip:	PO BOX 30030 AMARILLO TX US 79120
Owner/Operator Ind: Type: Name: Dt Became Current: Dt Ended Current: Phone:	Current Owner Federal US DEPARTMENT OF ENERGY NATIONAL NUCLEAR 20070227 806-477-3125				Street No: Street1: Street2: City: State: Country:	PO BOX 30030 AMARILLO TX US

<i>Map Key</i>	<i>Number of Records</i>	<i>Direction</i>	<i>Distance (mi/ft)</i>	<i>Elev/Diff (ft)</i>	<i>Site</i>	<i>DB</i>
Source Type:	Notification				Zip: 79120	
Owner/Operator Ind:	Current Operator				Street No:	
Type:	Private				Street1:	PO BOX 30020
Name:	BABCOCK & WILCOX TECH SVCS PANTEX LLC				Street2:	
Dt Became Current:	20080208				City:	AMARILLO
Dt Ended Current:					State:	TX
Phone:	806-477-5787				Country:	US
Source Type:	Notification				Zip:	79120
Owner/Operator Ind:	Current Owner				Street No:	
Type:	Federal				Street1:	PO BOX 30030
Name:	US DEPARTMENT OF ENERGY NATIONAL NUCLEAR				Street2:	
Dt Became Current:	20030811				City:	AMARILLO
Dt Ended Current:					State:	TX
Phone:	806-477-3183				Country:	US
Source Type:	Notification				Zip:	79120-0030
Owner/Operator Ind:	Current Operator				Street No:	
Type:	Private				Street1:	PO BOX 30020
Name:	BABCOCK & WILCOX TECH SVCS PANTEX LLC,				Street2:	
Dt Became Current:	20080129				City:	AMARILLO
Dt Ended Current:					State:	TX
Phone:	806-477-5787				Country:	US
Source Type:	Notification				Zip:	79120-0020
Owner/Operator Ind:	Current Operator				Street No:	
Type:	Private				Street1:	PO BOX 30020
Name:	BWXT PANTEX				Street2:	
Dt Became Current:	20040621				City:	AMARILLO
Dt Ended Current:					State:	TX
Phone:					Country:	US
Source Type:	Annual/Biennial Report				Zip:	79120
Owner/Operator Ind:	Current Owner				Street No:	
Type:	Federal				Street1:	
Name:	US DEPARTMENT OF ENERGY NATIONAL NUCLEAR				Street2:	PO BOX 30030
Dt Became Current:	20030811				City:	AMARILLO
Dt Ended Current:					State:	TX
Phone:					Country:	US
Source Type:	Annual/Biennial Report				Zip:	79120-0030
Owner/Operator Ind:	Current Owner				Street No:	
Type:	Federal				Street1:	PO BOX 30030
Name:	US DEPARTMENT OF ENERGY NATIONAL NUCLEAR				Street2:	
Dt Became Current:	20030811				City:	AMARILLO
Dt Ended Current:					State:	TX
Phone:	806-477-5906				Country:	US
Source Type:	Annual/Biennial Report update with Notification				Zip:	79120
Owner/Operator Ind:	Current Operator				Street No:	
Type:	Federal				Street1:	PO BOX 30030
Name:	US DEPARTMENT OF ENERGY NATIONAL NUCLEAR				Street2:	
Dt Became Current:	20030811				City:	AMARILLO
Dt Ended Current:					State:	TX
Phone:	806-477-5906				Country:	US
Source Type:	Annual/Biennial Report update with Notification				Zip:	79120
Owner/Operator Ind:	Current Operator				Street No:	
Type:	Private				Street1:	PO BOX 30020
Name:	BWXT PANTEX				Street2:	
Dt Became Current:	20040422				City:	AMARILLO
Dt Ended Current:					State:	TX

Map Key	Number of Records	Direction	Distance (mi/ft)	Elev/Diff (ft)	Site	DB
Phone: Source Type:	806-477-5787 Notification			Country: Zip:	US 79120	
Owner/Operator Ind: Type: Name:	Current Owner Federal US DEPARTMENT OF ENERGY NATIONAL NUCLEAR			Street No: Street1: Street2:	 PO BOX 30030 	
Dt Became Current: Dt Ended Current:	20050418			City: State:	AMARILLO TX	
Phone: Source Type:	806-477-3125 Notification			Country: Zip:	US 79120	
Owner/Operator Ind: Type: Name:	Current Owner Federal US DEPARTMENT OF ENERGY NATIONAL NUCLEAR			Street No: Street1: Street2:	 PO BOX 30030 	
Dt Became Current: Dt Ended Current:	20050520			City: State:	AMARILLO TX	
Phone: Source Type:	806-477-3125 Notification			Country: Zip:	US 79120	
Owner/Operator Ind: Type: Name:	Current Operator Private BWXT PANTEX			Street No: Street1: Street2:	 PO BOX 30020 	
Dt Became Current: Dt Ended Current:	20050520			City: State:	AMARILLO TX	
Phone: Source Type:	806-477-5787 Notification			Country: Zip:	US 79120	
Owner/Operator Ind: Type: Name:	Current Operator Private BWXT PANTEX			Street No: Street1: Street2:	 PO BOX 30020 	
Dt Became Current: Dt Ended Current:	20050714			City: State:	AMARILLO TX	
Phone: Source Type:	806-477-5787 Notification			Country: Zip:	US 79120	
Owner/Operator Ind: Type: Name:	Current Owner State TEXAS TECH UNIVERSITY			Street No: Street1: Street2:	 UNKNOWN 	
Dt Became Current: Dt Ended Current:				City: State:	UNKNOWN OK	
Phone: Source Type:	000-000-0000 Notification			Country: Zip:	 00000	
Owner/Operator Ind: Type: Name:	Current Owner Private US DEPARTMENT OF ENERGY NATIONAL NUCLEAR			Street No: Street1: Street2:	 PO BOX 30030 	
Dt Became Current: Dt Ended Current:	19930304			City: State:	AMARILLO TX	
Phone: Source Type:	806-477-5906 Notification			Country: Zip:	US 79120-0030	
Owner/Operator Ind: Type: Name:	Current Operator Private BABCOCK & WILCOX TECH SVCS PANTEX LLC			Street No: Street1: Street2:	 PO BOX 30020 	
Dt Became Current: Dt Ended Current:	20100629			City: State:	AMARILLO TX	
Phone: Source Type:	806-477-5787 Notification			Country: Zip:	US 79120	
Owner/Operator Ind: Type: Name:	Current Owner Federal US DEPARTMENT OF ENERGY NATIONAL NUCLEAR			Street No: Street1: Street2:	 PO BOX 30030 	
Dt Became Current: Dt Ended Current:	20100727			City: State:	AMARILLO TX	

Map Key	Number of Records	Direction	Distance (mi/ft)	Elev/Diff (ft)	Site	DB
Phone:	806-477-3183			Country:	US	
Source Type:	Notification			Zip:	79120	
Owner/Operator Ind:	Current Owner			Street No:		
Type:	Private			Street1:	PO BOX 30030	
Name:	US DEPARTMENT OF ENERGY NATIONAL NUCLEA			Street2:		
Dt Became Current:	19930304			City:	AMARILLO	
Dt Ended Current:				State:	TX	
Phone:	806-477-5906			Country:	US	
Source Type:	Notification			Zip:	79120-0030	
Owner/Operator Ind:	Current Operator			Street No:		
Type:	Private			Street1:	PO BOX 30030	
Name:	US DEPARTMENT OF ENERGY NATIONAL NUCLEAR			Street2:		
Dt Became Current:	19930304			City:	AMARILLO	
Dt Ended Current:				State:	TX	
Phone:	806-477-5906			Country:	US	
Source Type:	Notification			Zip:	79120-0030	
Owner/Operator Ind:	Current Operator			Street No:		
Type:	Federal			Street1:	PO BOX 30030	
Name:	US DEPARTMENT OF ENERGY NATIONAL NUCLEAR			Street2:		
Dt Became Current:	20030811			City:	AMARILLO	
Dt Ended Current:				State:	TX	
Phone:	806-477-5906			Country:	US	
Source Type:	Annual/Biennial Report update with Notification			Zip:	79120-0030	
Owner/Operator Ind:	Current Owner			Street No:		
Type:	Federal			Street1:	PO BOX 30030	
Name:	US DEPARTMENT OF ENERGY-PANTEX PLANT			Street2:		
Dt Became Current:				City:	AMARILLO	
Dt Ended Current:				State:	TX	
Phone:	806-335-1581			Country:		
Source Type:	Notification			Zip:	70120	
Owner/Operator Ind:	Current Operator			Street No:		
Type:	Federal			Street1:	PO BOX 30020	
Name:	MASON & HANGER SILAS MASON CO INC			Street2:		
Dt Became Current:				City:	UNKNOWN	
Dt Ended Current:				State:	TX	
Phone:	806-335-1581			Country:		
Source Type:	Notification			Zip:	00000-0000	
Owner/Operator Ind:	Current Owner			Street No:		
Type:	Federal			Street1:	PO BOX 30030	
Name:	US DEPARTMENT OF ENERGY NATIONAL NUCLEAR			Street2:		
Dt Became Current:	20030811			City:	AMARILLO	
Dt Ended Current:				State:	TX	
Phone:	806-477-5787			Country:	US	
Source Type:	Notification			Zip:	79120	
Owner/Operator Ind:	Current Operator			Street No:		
Type:	Private			Street1:	PO BOX 30020	
Name:	BWXT PANTEX			Street2:		
Dt Became Current:	20030811			City:	AMARILLO	
Dt Ended Current:				State:	TX	
Phone:	806-477-3125			Country:	US	
Source Type:	Notification			Zip:	79120	
Owner/Operator Ind:	Current Operator			Street No:		
Type:	Private			Street1:	PO BOX 30020	
Name:	BWXT PANTEX			Street2:		
Dt Became Current:	20050418			City:	AMARILLO	
Dt Ended Current:				State:	TX	

Map Key	Number of Records	Direction	Distance (mi/ft)	Elev/Diff (ft)	Site	DB
Phone: Source Type:	806-477-5787 Notification			Country: Zip:	US 79120	
Owner/Operator Ind: Type: Name:	Current Owner Federal US DEPARTMENT OF ENERGY NATIONAL NUCLEAR			Street No: Street1: Street2:	 PO BOX 30030 	
Dt Became Current: Dt Ended Current: Phone: Source Type:	20060511 806-477-3125 Notification			City: State: Country: Zip:	AMARILLO TX US 79120	
Owner/Operator Ind: Type: Name:	Current Owner Federal US DEPARTMENT OF ENERGY NATIONAL NUCLEAR			Street No: Street1: Street2:	 PO BOX 30030 	
Dt Became Current: Dt Ended Current: Phone: Source Type:	20060601 806-477-3125 Notification			City: State: Country: Zip:	AMARILLO TX US 79120	
Owner/Operator Ind: Type: Name:	Current Operator Private BWXT PANTEX			Street No: Street1: Street2:	 PO BOX 30020 	
Dt Became Current: Dt Ended Current: Phone: Source Type:	20060601 806-477-5787 Notification			City: State: Country: Zip:	AMARILLO TX US 79120	
Owner/Operator Ind: Type: Name:	Current Owner Federal US DEPARTMENT OF ENERGY NATIONAL NUCLEAR			Street No: Street1: Street2:	 PO BOX 30030 	
Dt Became Current: Dt Ended Current: Phone: Source Type:	20060818 806-477-3125 Notification			City: State: Country: Zip:	AMARILLO TX US 79120	
Owner/Operator Ind: Type: Name:	Current Owner Federal US DEPARTMENT OF ENERGY NATIONAL NUCLEAR			Street No: Street1: Street2:	 PO BOX 30030 	
Dt Became Current: Dt Ended Current: Phone: Source Type:	20060929 806-477-3125 Notification			City: State: Country: Zip:	AMARILLO TX US 79120	
Owner/Operator Ind: Type: Name:	Current Owner Federal US DEPARTMENT OF ENERGY NATIONAL NUCLEAR			Street No: Street1: Street2:	 PO BOX 30030 	
Dt Became Current: Dt Ended Current: Phone: Source Type:	20070403 806-477-3125 Notification			City: State: Country: Zip:	AMARILLO TX US 79120	
Owner/Operator Ind: Type: Name:	Current Operator Private BWXT PANTEX			Street No: Street1: Street2:	 PO BOX 30020 	
Dt Became Current: Dt Ended Current: Phone: Source Type:	20070403 806-477-5787 Notification			City: State: Country: Zip:	AMARILLO TX US 79120	
Owner/Operator Ind: Type: Name:	Current Owner Federal US DEPARTMENT OF ENERGY NATIONAL NUCLEAR			Street No: Street1: Street2:	 PO BOX 30030 	
Dt Became Current:	20070705			City:	AMARILLO	

Map Key	Number of Records	Direction	Distance (mi/ft)	Elev/Diff (ft)	Site	DB
Dt Ended Current:						
Phone:	806-477-3125					
Source Type:	Notification					
Owner/Operator Ind:	Current Operator					
Type:	Private					
Name:	BWXT PANTEX					
Dt Became Current:	20070705					
Dt Ended Current:						
Phone:	806-477-5787					
Source Type:	Notification					
Street No:						
Street1:						
Street2:						
City:						
State:						
Country:						
Zip:						
Owner/Operator Ind:	Current Owner					
Type:	Federal					
Name:	US DEPARTMENT OF ENERGY NATIONAL NUCLEAR					
Dt Became Current:	20080226					
Dt Ended Current:						
Phone:	806-477-3183					
Source Type:	Notification					
Street No:						
Street1:						
Street2:						
City:						
State:						
Country:						
Zip:						
Owner/Operator Ind:	Current Operator					
Type:	Private					
Name:	BABCOCK & WILCOX TECH SVCS PANTEX LLC					
Dt Became Current:	20100330					
Dt Ended Current:						
Phone:	806-477-5787					
Source Type:	Notification					
Street No:						
Street1:						
Street2:						
City:						
State:						
Country:						
Zip:						
Owner/Operator Ind:	Current Operator					
Type:	Private					
Name:	BWXT PANTEX					
Dt Became Current:	20050801					
Dt Ended Current:						
Phone:	806-477-5787					
Source Type:	Notification					
Street No:						
Street1:						
Street2:						
City:						
State:						
Country:						
Zip:						
Owner/Operator Ind:	Current Owner					
Type:	Federal					
Name:	US DEPARTMENT OF ENERGY NATIONAL NUCLEAR					
Dt Became Current:	20051129					
Dt Ended Current:						
Phone:	806-477-3125					
Source Type:	Notification					
Street No:						
Street1:						
Street2:						
City:						
State:						
Country:						
Zip:						
Owner/Operator Ind:	Current Operator					
Type:	Private					
Name:	BWXT PANTEX					
Dt Became Current:	20060929					
Dt Ended Current:						
Phone:	806-477-5787					
Source Type:	Notification					
Street No:						
Street1:						
Street2:						
City:						
State:						
Country:						
Zip:						
Owner/Operator Ind:	Current Operator					
Type:	Private					
Name:	BWXT PANTEX					
Dt Became Current:	20060814					
Dt Ended Current:						
Phone:	806-477-5787					
Source Type:	Notification					
Street No:						
Street1:						
Street2:						
City:						
State:						
Country:						
Zip:						
Owner/Operator Ind:	Current Operator					
Type:	Private					
Name:	BWXT PANTEX					
Dt Became Current:	20070227					
Dt Ended Current:						
Phone:	806-477-5787					
Source Type:						
Street No:						
Street1:						
Street2:						
City:						
State:						
Country:						

Map Key	Number of Records	Direction	Distance (mi/ft)	Elev/Diff (ft)	Site	DB
Source Type:	Notification			Zip:	79120	
Owner/Operator Ind:	Current Operator			Street No:		
Type:	Private			Street1:	PO BOX 30020	
Name:	BWXT PANTEX			Street2:		
Dt Became Current:	20071219			City:	AMARILLO	
Dt Ended Current:				State:	TX	
Phone:	806-477-5787			Country:	US	
Source Type:	Notification			Zip:	79120	
Owner/Operator Ind:	Current Owner			Street No:		
Type:	Federal			Street1:	PO BOX 30030	
Name:	US DEPARTMENT OF ENERGY NATIONAL NUCLEAR			Street2:		
Dt Became Current:	20090623			City:	AMARILLO	
Dt Ended Current:				State:	TX	
Phone:	806-477-3183			Country:	US	
Source Type:	Notification			Zip:	79120	
Owner/Operator Ind:	Current Operator			Street No:		
Type:	Federal			Street1:		
Name:	US DEPARTMENT OF ENERGY			Street2:		
Dt Became Current:	20120314			City:		
Dt Ended Current:				State:		
Phone:				Country:		
Source Type:	Notification			Zip:		
Owner/Operator Ind:	Current Operator			Street No:		
Type:	Private			Street1:	955 FM 2373	
Name:	BABCOCK ; WILCOX TECHNICAL SERVICES PAN			Street2:		
Dt Became Current:	20130206			City:	PANHANDLE	
Dt Ended Current:				State:	TX	
Phone:	806-477-3183			Country:	US	
Source Type:	Notification			Zip:	79068	
Owner/Operator Ind:	Current Owner			Street No:		
Type:	Private			Street1:	PO BOX 30030	
Name:	US DEPARTMENT OF ENERGY NATIONAL NUCLEAR			Street2:		
Dt Became Current:	19930304			City:	AMARILLO	
Dt Ended Current:				State:	TX	
Phone:				Country:	US	
Source Type:	Notification			Zip:	79120-0030	
Owner/Operator Ind:	Current Operator			Street No:		
Type:	Private			Street1:	PO BOX 30030	
Name:	US DEPARTMENT OF ENERGY NATIONAL NUCLEAR			Street2:		
Dt Became Current:	19930304			City:	AMARILLO	
Dt Ended Current:				State:	TX	
Phone:				Country:	US	
Source Type:	Notification			Zip:	79120-0030	

Historical Handler Details

Receive Dt: 20220301
Generator Code Description: Large Quantity Generator
Handler Name: US DEPARTMENT OF ENERGY PANTEX PLANT

Receive Dt: 20210503
Generator Code Description: Large Quantity Generator
Handler Name: US DEPARTMENT OF ENERGY PANTEX PLANT

Receive Dt: 20210503
Generator Code Description: Large Quantity Generator
Handler Name: US DEPARTMENT OF ENERGY PANTEX PLANT

<i>Map Key</i>	<i>Number of Records</i>	<i>Direction</i>	<i>Distance (mi/ft)</i>	<i>Elev/Diff (ft)</i>	<i>Site</i>	<i>DB</i>
Receive Dt: Generator Code Description: Handler Name:		20210503			Large Quantity Generator US DEPARTMENT OF ENERGY PANTEX PLANT	
Receive Dt: Generator Code Description: Handler Name:		20201202			Large Quantity Generator US DEPARTMENT OF ENERGY PANTEX PLANT	
Receive Dt: Generator Code Description: Handler Name:		20200301			Large Quantity Generator US DEPARTMENT OF ENERGY PANTEX PLANT	
Receive Dt: Generator Code Description: Handler Name:		20190508			Large Quantity Generator US DEPARTMENT OF ENERGY PANTEX PLANT	
Receive Dt: Generator Code Description: Handler Name:		20190508			Large Quantity Generator US DEPARTMENT OF ENERGY PANTEX PLANT	
Receive Dt: Generator Code Description: Handler Name:		20180727			Large Quantity Generator US DEPARTMENT OF ENERGY PANTEX PLANT	
Receive Dt: Generator Code Description: Handler Name:		20180423			Large Quantity Generator US DEPARTMENT OF ENERGY PANTEX PLANT	
Receive Dt: Generator Code Description: Handler Name:		20180301			Large Quantity Generator US DEPARTMENT OF ENERGY PANTEX PLANT	
Receive Dt: Generator Code Description: Handler Name:		20160301			Large Quantity Generator US DEPARTMENT OF ENERGY PANTEX PLANT	
Receive Dt: Generator Code Description: Handler Name:		20150615			Large Quantity Generator US DEPARTMENT OF ENERGY PANTEX PLANT	
Receive Dt: Generator Code Description: Handler Name:		20141106			Large Quantity Generator US DEPARTMENT OF ENERGY PANTEX PLANT	
Receive Dt: Generator Code Description: Handler Name:		20140709			Large Quantity Generator US DEPARTMENT OF ENERGY PANTEX PLANT	
Receive Dt: Generator Code Description: Handler Name:		20140624			Large Quantity Generator US DEPARTMENT OF ENERGY PANTEX PLANT	
Receive Dt: Generator Code Description: Handler Name:		20140403			Large Quantity Generator US DEPARTMENT OF ENERGY PANTEX PLANT	
Receive Dt: Generator Code Description: Handler Name:		20140301			Large Quantity Generator US DEPARTMENT OF ENERGY PANTEX PLANT	
Receive Dt: Generator Code Description: Handler Name:		20130410			Large Quantity Generator US DEPARTMENT OF ENERGY PANTEX PLANT	
Receive Dt: Generator Code Description: Handler Name:		20130410			Large Quantity Generator US DEPARTMENT OF ENERGY PANTEX PLANT	
Receive Dt:		20130207				

Map Key	Number of Records	Direction	Distance (mi/ft)	Elev/Diff (ft)	Site	DB
Generator Code Description: Handler Name:					Large Quantity Generator US DEPARTMENT OF ENERGY PANTEX PLANT	
Receive Dt: Generator Code Description: Handler Name:					20120601 Large Quantity Generator US DEPARTMENT OF ENERGY - PANTEX PLANT	
Receive Dt: Generator Code Description: Handler Name:					20120314 Not a Generator, Verified US DEPARTMENT OF ENERGY	
Receive Dt: Generator Code Description: Handler Name:					20120301 Large Quantity Generator US DEPARTMENT OF ENERGY PANTEX PLANT	
Receive Dt: Generator Code Description: Handler Name:					20110208 Large Quantity Generator US DEPARTMENT OF ENERGY PANTEX PLANT	
Receive Dt: Generator Code Description: Handler Name:					20100727 Large Quantity Generator US DEPARTMENT OF ENERGY	
Receive Dt: Generator Code Description: Handler Name:					20100629 Large Quantity Generator US DEPARTMENT OF ENERGY	
Receive Dt: Generator Code Description: Handler Name:					20100330 Large Quantity Generator US DEPARTMENT OF ENERGY	
Receive Dt: Generator Code Description: Handler Name:					20100301 Large Quantity Generator US DEPARTMENT OF ENERGY	
Receive Dt: Generator Code Description: Handler Name:					20090623 Large Quantity Generator US DEPARTMENT OF ENERGY	
Receive Dt: Generator Code Description: Handler Name:					20090211 Large Quantity Generator US DEPARTMENT OF ENERGY	
Receive Dt: Generator Code Description: Handler Name:					20080301 Large Quantity Generator US DEPARTMENT OF ENERGY	
Receive Dt: Generator Code Description: Handler Name:					20080226 Large Quantity Generator US DEPARTMENT OF ENERGY	
Receive Dt: Generator Code Description: Handler Name:					20080208 Large Quantity Generator US DEPARTMENT OF ENERGY	
Receive Dt: Generator Code Description: Handler Name:					20071219 Large Quantity Generator US DEPARTMENT OF ENERGY	
Receive Dt: Generator Code Description: Handler Name:					20071009 Large Quantity Generator US DEPARTMENT OF ENERGY	
Receive Dt: Generator Code Description: Handler Name:					20070926 Large Quantity Generator US DEPARTMENT OF ENERGY	
Receive Dt: Generator Code Description:					20070727 Large Quantity Generator	

Map Key	Number of Records	Direction	Distance (mi/ft)	Elev/Diff (ft)	Site	DB
Handler Name:		US DEPARTMENT OF ENERGY				
Receive Dt:		20070710				
Generator Code Description:		Large Quantity Generator				
Handler Name:		US DEPARTMENT OF ENERGY				
Receive Dt:		20070529				
Generator Code Description:		Large Quantity Generator				
Handler Name:		US DEPARTMENT OF ENERGY				
Receive Dt:		20070525				
Generator Code Description:		Large Quantity Generator				
Handler Name:		US DEPARTMENT OF ENERGY				
Receive Dt:		20070516				
Generator Code Description:		Large Quantity Generator				
Handler Name:		US DEPARTMENT OF ENERGY				
Receive Dt:		20070308				
Generator Code Description:		Large Quantity Generator				
Handler Name:		US DEPARTMENT OF ENERGY				
Receive Dt:		20070214				
Generator Code Description:		Large Quantity Generator				
Handler Name:		US DEPARTMENT OF ENERGY				
Receive Dt:		20070213				
Generator Code Description:		Large Quantity Generator				
Handler Name:		US DEPARTMENT OF ENERGY				
Receive Dt:		20061117				
Generator Code Description:		Large Quantity Generator				
Handler Name:		US DEPARTMENT OF ENERGY				
Receive Dt:		20060907				
Generator Code Description:		Large Quantity Generator				
Handler Name:		US DEPARTMENT OF ENERGY				
Receive Dt:		20060822				
Generator Code Description:		Large Quantity Generator				
Handler Name:		US DEPARTMENT OF ENERGY				
Receive Dt:		20060725				
Generator Code Description:		Large Quantity Generator				
Handler Name:		US DEPARTMENT OF ENERGY				
Receive Dt:		20060606				
Generator Code Description:		Large Quantity Generator				
Handler Name:		US DEPARTMENT OF ENERGY				
Receive Dt:		20060511				
Generator Code Description:		Large Quantity Generator				
Handler Name:		US DEPARTMENT OF ENERGY				
Receive Dt:		20060301				
Generator Code Description:		Large Quantity Generator				
Handler Name:		US DEPARTMENT OF ENERGY				
Receive Dt:		20051129				
Generator Code Description:		Large Quantity Generator				
Handler Name:		US DEPARTMENT OF ENERGY				
Receive Dt:		20050801				
Generator Code Description:		Large Quantity Generator				
Handler Name:		US DEPARTMENT OF ENERGY				
Receive Dt:		20050714				
Generator Code Description:		Large Quantity Generator				
Handler Name:		US DEPARTMENT OF ENERGY				

Map Key	Number of Records	Direction	Distance (mi/ft)	Elev/Diff (ft)	Site	DB
Receive Dt: Generator Code Description: Handler Name:			20050627 Large Quantity Generator US DEPARTMENT OF ENERGY			
Receive Dt: Generator Code Description: Handler Name:			20050526 Large Quantity Generator US DEPARTMENT OF ENERGY			
Receive Dt: Generator Code Description: Handler Name:			20050520 Large Quantity Generator US DEPARTMENT OF ENERGY			
Receive Dt: Generator Code Description: Handler Name:			20050418 Large Quantity Generator US DEPARTMENT OF ENERGY			
Receive Dt: Generator Code Description: Handler Name:			20041116 Large Quantity Generator US DEPARTMENT OF ENERGY			
Receive Dt: Generator Code Description: Handler Name:			20040422 Large Quantity Generator US DEPARTMENT OF ENERGY			
Receive Dt: Generator Code Description: Handler Name:			20040301 Large Quantity Generator US DEPARTMENT OF ENERGY			
Receive Dt: Generator Code Description: Handler Name:			20030811 Large Quantity Generator US DEPARTMENT OF ENERGY			
Receive Dt: Generator Code Description: Handler Name:			20020301 Large Quantity Generator US DEPARTMENT OF ENERGY			
Receive Dt: Generator Code Description: Handler Name:			20000125 Large Quantity Generator U.S. DEPARTMENT OF ENERGY PANTEX			
Receive Dt: Generator Code Description: Handler Name:			19980125 Large Quantity Generator U.S. DOE PANTEX PLANT			
Receive Dt: Generator Code Description: Handler Name:			19960301 Large Quantity Generator US DOE PANTEX PLANT			
Receive Dt: Generator Code Description: Handler Name:			19941021 Large Quantity Generator U.S.DEPT. OF ENERGY PANTEX PLT			
Receive Dt: Generator Code Description: Handler Name:			19931006 Large Quantity Generator FORMER ORDNANCE PLANT OF PANTEX			
Receive Dt: Generator Code Description: Handler Name:			19920128 Large Quantity Generator U.S. DEPARTMENT OF ENERGY - PANTEX PLANT			
Receive Dt: Generator Code Description: Handler Name:			19900301 Large Quantity Generator US DOE PANTEX PLANT			
Receive Dt: Generator Code Description: Handler Name:			19800818 Large Quantity Generator US DOE PANTEX PLANT			

Map Key	Number of Records	Direction	Distance (mi/ft)	Elev/Diff (ft)	Site	DB
---------	-------------------	-----------	------------------	----------------	------	----

Biennial Report - Destruction or Treatment prior to Disposal Off-Site Details

Reporting Cycle Year:	2021
Management Method Code:	H040
Management Category:	INCINERATION

7	3 of 186	ENE	0.21 / 1,114.29	3,539.39 / 0	US DEPARTMENT OF ENERGY PANTEX PLANT 955 FM 2373 PANHANDLE TX 79068	RCRA LQG
-------------------	----------	-----	-----------------	--------------	------------------------------------------------------------------------------	----------

Handler ID:	TX4890110527
Generator Status:	LQG
Recycler Activity?:	YES
Recycler Activity Note:	This facility has been identified as a Recycler Facility with indication of Reclamation and Recovery in the RCRA Biennial Report Module for Management Methods H010 - Metals recovery including retorting, smelting, chemical, etc. H011 - Mercury recovery (includes mercury retorting, bulb/lamp crushing and mercury vapor recovery, thermostat recovery, mercury from medical equipment recovery, mercury car switch recovery, etc.) H015 - Deployment/deactivation of airbag waste followed by metals recovery H020 - Solvents recovery H039 - Other recovery or reclamation for reuse including acid regeneration, organics recovery, etc. H050 - Energy recovery at this site; used as fuel (includes on-site fuel blending before energy recovery) H061 - Fuel blending prior to energy recovery at another site (waste generated on-site or received from off-site)

Violation/Evaluation Summary

Note:	VIOLATION or UNDETERMINED: There are VIOLATION or UNDETERMINED details or records associated with this facility (EPA ID) in the Compliance Monitoring and Enforcement table dated Jan, 2025.
-------	----------------------------------------------------------------------------------------------------------------------------------------------------------------------------------------------

Violation Details

Viol Type:	XXS	Actual Rtc Date:	20180126
Citation:		Found Violation:	Yes
Determined Date:	20180126	Rtc Qualifier:	Documented
Scheduled Compliance Date:			
Eval Activity Location:	TX		
Viol Determined By Agency:	State		
Viol Short Desc:	State Statute or Regulation		

Enforcement Details

Enf Type:	120
Enf Type Desc:	WRITTEN INFORMAL
Enf Action Date:	20180319
Disposition Status Desc:	
Disposition Status Date:	
Enf Agency:	State
Proposed Amount:	
Final Amount:	
Paid Amount:	

Violation Details

Viol Type:	270.A	Actual Rtc Date:	20160329
Citation:		Found Violation:	Yes
Determined Date:	20160322	Rtc Qualifier:	Documented
Scheduled Compliance Date:			
Eval Activity Location:	TX		
Viol Determined By Agency:	State		
Viol Short Desc:	Permits - General Information		

Map Key	Number of Records	Direction	Distance (mi/ft)	Elev/Diff (ft)	Site	DB
---------	----------------------	-----------	---------------------	-------------------	------	----

Enforcement Details

Enf Type:	210
Enf Type Desc:	INITIAL 3008(A) COMPLIANCE
Enf Action Date:	20160727
Disposition Status Desc:	ACTION SATISFIED (CASE CLOSED)
Disposition Status Date:	20170531
Enf Agency:	State
Proposed Amount:	
Final Amount:	
Paid Amount:	
Enf Type:	140
Enf Type Desc:	LETTER OF INTENT TO INITIATE ENFORCEMENT ACTION
Enf Action Date:	20160419
Disposition Status Desc:	
Disposition Status Date:	
Enf Agency:	State
Proposed Amount:	
Final Amount:	
Paid Amount:	
Enf Type:	141
Enf Type Desc:	REFERRAL TO ESC ENFORCEMENT SCREEN COMM.
Enf Action Date:	20160504
Disposition Status Desc:	
Disposition Status Date:	
Enf Agency:	State
Proposed Amount:	
Final Amount:	
Paid Amount:	
Enf Type:	310
Enf Type Desc:	FINAL 3008(A) COMPLIANCE ORDER
Enf Action Date:	20170504
Disposition Status Desc:	ACTION SATISFIED (CASE CLOSED)
Disposition Status Date:	20170531
Enf Agency:	State
Proposed Amount:	
Final Amount:	9750
Paid Amount:	

Violation Details

Viol Type:	XXS	Actual Rtc Date:	20160329
Citation:		Found Violation:	Yes
Determined Date:	20160322	Rtc Qualifier:	Documented
Scheduled Compliance Date:			
Eval Activity Location:	TX		
Viol Determined By Agency:	State		
Viol Short Desc:	State Statute or Regulation		

Enforcement Details

Enf Type:	140
Enf Type Desc:	LETTER OF INTENT TO INITIATE ENFORCEMENT ACTION
Enf Action Date:	20160419
Disposition Status Desc:	
Disposition Status Date:	
Enf Agency:	State
Proposed Amount:	
Final Amount:	
Paid Amount:	
Enf Type:	310
Enf Type Desc:	FINAL 3008(A) COMPLIANCE ORDER

Map Key	Number of Records	Direction	Distance (mi/ft)	Elev/Diff (ft)	Site	DB
<hr/>						
Enf Action Date:		20170504				
Disposition Status Desc:		ACTION SATISFIED (CASE CLOSED)				
Disposition Status Date:		20170531				
Enf Agency:		State				
Proposed Amount:						
Final Amount:		9750				
Paid Amount:						
Enf Type:		210				
Enf Type Desc:		INITIAL 3008(A) COMPLIANCE				
Enf Action Date:		20160727				
Disposition Status Desc:		ACTION SATISFIED (CASE CLOSED)				
Disposition Status Date:		20170531				
Enf Agency:		State				
Proposed Amount:						
Final Amount:						
Paid Amount:						
Enf Type:		141				
Enf Type Desc:		REFERRAL TO ESC ENFORCEMENT SCREEN COMM.				
Enf Action Date:		20160504				
Disposition Status Desc:						
Disposition Status Date:						
Enf Agency:		State				
Proposed Amount:						
Final Amount:						
Paid Amount:						
 <u>Violation Details</u>						
Viol Type:	XXS				Actual Rtc Date:	20130716
Citation:					Found Violation:	Yes
Determined Date:	20130716				Rtc Qualifier:	Documented
Scheduled Compliance Date:						
Eval Activity Location:	TX					
Viol Determined By Agency:	State					
Viol Short Desc:	State Statute or Regulation					
 <u>Enforcement Details</u>						
Enf Type:		120				
Enf Type Desc:		WRITTEN INFORMAL				
Enf Action Date:		20130730				
Disposition Status Desc:						
Disposition Status Date:						
Enf Agency:		State				
Proposed Amount:						
Final Amount:						
Paid Amount:						
 <u>Violation Details</u>						
Viol Type:	264.F				Actual Rtc Date:	20010620
Citation:					Found Violation:	Yes
Determined Date:	20000320				Rtc Qualifier:	Documented
Scheduled Compliance Date:						
Eval Activity Location:	TX					
Viol Determined By Agency:	State					
Viol Short Desc:	TSD - Releases from SWMUs					
 <u>Enforcement Details</u>						
Enf Type:		141				
Enf Type Desc:		REFERRAL TO ESC ENFORCEMENT SCREEN COMM.				

Map Key	Number of Records	Direction	Distance (mi/ft)	Elev/Diff (ft)	Site	DB
<hr/>						
Enf Action Date:		20000629				
Disposition Status Desc:						
Disposition Status Date:						
Enf Agency:		State				
Proposed Amount:						
Final Amount:						
Paid Amount:						
Enf Type:		140				
Enf Type Desc:		LETTER OF INTENT TO INITIATE ENFORCEMENT ACTION				
Enf Action Date:		20000320				
Disposition Status Desc:						
Disposition Status Date:						
Enf Agency:		State				
Proposed Amount:						
Final Amount:						
Paid Amount:						
 <u>Violation Details</u>						
Viol Type:	270.C			Actual Rtc Date:	20010620	
Citation:				Found Violation:	Yes	
Determined Date:	20000320			Rtc Qualifier:	Documented	
Scheduled Compliance Date:						
Eval Activity Location:		TX				
Viol Determined By Agency:		State				
Viol Short Desc:		Permits - Conditions				
 <u>Enforcement Details</u>						
Enf Type:		141				
Enf Type Desc:		REFERRAL TO ESC ENFORCEMENT SCREEN COMM.				
Enf Action Date:		20000629				
Disposition Status Desc:						
Disposition Status Date:						
Enf Agency:		State				
Proposed Amount:						
Final Amount:						
Paid Amount:						
Enf Type:		140				
Enf Type Desc:		LETTER OF INTENT TO INITIATE ENFORCEMENT ACTION				
Enf Action Date:		20000320				
Disposition Status Desc:						
Disposition Status Date:						
Enf Agency:		State				
Proposed Amount:						
Final Amount:						
Paid Amount:						
 <u>Violation Details</u>						
Viol Type:	270.C			Actual Rtc Date:	20000407	
Citation:				Found Violation:	Yes	
Determined Date:	20000320			Rtc Qualifier:	Documented	
Scheduled Compliance Date:						
Eval Activity Location:		TX				
Viol Determined By Agency:		State				
Viol Short Desc:		Permits - Conditions				
 <u>Enforcement Details</u>						
Enf Type:		310				
Enf Type Desc:		FINAL 3008(A) COMPLIANCE ORDER				

Map Key	Number of Records	Direction	Distance (mi/ft)	Elev/Diff (ft)	Site	DB
<hr/>						
Enf Action Date:		20010706				
Disposition Status Desc:		ACTION SATISFIED (CASE CLOSED)				
Disposition Status Date:		20070726				
Enf Agency:		State				
Proposed Amount:						
Final Amount:		5000				
Paid Amount:						
Enf Type:		141				
Enf Type Desc:		REFERRAL TO ESC ENFORCEMENT SCREEN COMM.				
Enf Action Date:		20000629				
Disposition Status Desc:						
Disposition Status Date:						
Enf Agency:		State				
Proposed Amount:						
Final Amount:						
Paid Amount:						
Enf Type:		210				
Enf Type Desc:		INITIAL 3008(A) COMPLIANCE				
Enf Action Date:		20010126				
Disposition Status Desc:		ACTION SATISFIED (CASE CLOSED)				
Disposition Status Date:		20070726				
Enf Agency:		State				
Proposed Amount:						
Final Amount:						
Paid Amount:						
Enf Type:		140				
Enf Type Desc:		LETTER OF INTENT TO INITIATE ENFORCEMENT ACTION				
Enf Action Date:		20000320				
Disposition Status Desc:						
Disposition Status Date:						
Enf Agency:		State				
Proposed Amount:						
Final Amount:						
Paid Amount:						
 <u>Violation Details</u>						
Viol Type:	XXS				Actual Rtc Date:	20000407
Citation:					Found Violation:	Yes
Determined Date:	20000320				Rtc Qualifier:	Documented
Scheduled Compliance Date:						
Eval Activity Location:		TX				
Viol Determined By Agency:		State				
Viol Short Desc:		State Statute or Regulation				
 <u>Enforcement Details</u>						
Enf Type:		210				
Enf Type Desc:		INITIAL 3008(A) COMPLIANCE				
Enf Action Date:		20010126				
Disposition Status Desc:		ACTION SATISFIED (CASE CLOSED)				
Disposition Status Date:		20070726				
Enf Agency:		State				
Proposed Amount:						
Final Amount:						
Paid Amount:						
Enf Type:		140				
Enf Type Desc:		LETTER OF INTENT TO INITIATE ENFORCEMENT ACTION				
Enf Action Date:		20000320				
Disposition Status Desc:						
Disposition Status Date:						
Enf Agency:		State				
Proposed Amount:						

Map Key	Number of Records	Direction	Distance (mi/ft)	Elev/Diff (ft)	Site	DB
---------	----------------------	-----------	---------------------	-------------------	------	----

Final Amount:

Paid Amount:

Enf Type: 141
 Enf Type Desc: REFERRAL TO ESC ENFORCEMENT SCREEN COMM.
 Enf Action Date: 20000629
 Disposition Status Desc:
 Disposition Status Date:
 Enf Agency: State
 Proposed Amount:
 Final Amount:
 Paid Amount:

Enf Type: 310
 Enf Type Desc: FINAL 3008(A) COMPLIANCE ORDER
 Enf Action Date: 20010706
 Disposition Status Desc: ACTION SATISFIED (CASE CLOSED)
 Disposition Status Date: 20070726
 Enf Agency: State
 Proposed Amount:
 Final Amount: 5000
 Paid Amount:

Violation Details

Viol Type:	XXS	Actual Rtc Date:	20010620
Citation:		Found Violation:	Yes
Determined Date:	20000320	Rtc Qualifier:	Documented
Scheduled Compliance Date:			
Eval Activity Location:	TX		
Viol Determined By Agency:	State		
Viol Short Desc:	State Statute or Regulation		

Enforcement Details

Enf Type: 141
 Enf Type Desc: REFERRAL TO ESC ENFORCEMENT SCREEN COMM.
 Enf Action Date: 20000629
 Disposition Status Desc:
 Disposition Status Date:
 Enf Agency: State
 Proposed Amount:
 Final Amount:
 Paid Amount:

Enf Type: 140
 Enf Type Desc: LETTER OF INTENT TO INITIATE ENFORCEMENT ACTION
 Enf Action Date: 20000320
 Disposition Status Desc:
 Disposition Status Date:
 Enf Agency: State
 Proposed Amount:
 Final Amount:
 Paid Amount:

Violation Details

Viol Type:	264.A	Actual Rtc Date:	19951002
Citation:		Found Violation:	Yes
Determined Date:	19890427	Rtc Qualifier:	Observed
Scheduled Compliance Date:			
Eval Activity Location:	TX		
Viol Determined By Agency:	EPA		
Viol Short Desc:	TSD - General		

Map Key	Number of Records	Direction	Distance (mi/ft)	Elev/Diff (ft)	Site	DB
---------	----------------------	-----------	---------------------	-------------------	------	----

Violation Details

Viol Type:	264.G	Actual Rtc Date:	19951002
Citation:		Found Violation:	Yes
Determined Date:	19890427	Rtc Qualifier:	Observed
Scheduled Compliance Date:			
Eval Activity Location:	TX		
Viol Determined By Agency:	EPA		
Viol Short Desc:	TSD - Closure/Post-Closure		

Violation Details

Viol Type:	265.F	Actual Rtc Date:	19951002
Citation:		Found Violation:	Yes
Determined Date:	19890427	Rtc Qualifier:	Observed
Scheduled Compliance Date:			
Eval Activity Location:	TX		
Viol Determined By Agency:	EPA		
Viol Short Desc:	TSD IS-Ground-Water Monitoring		

Violation Details

Viol Type:	268.A	Actual Rtc Date:	19951002
Citation:		Found Violation:	Yes
Determined Date:	19890427	Rtc Qualifier:	Observed
Scheduled Compliance Date:			
Eval Activity Location:	TX		
Viol Determined By Agency:	EPA		
Viol Short Desc:	LDR - General		

Violation Details

Viol Type:	268.A	Actual Rtc Date:	19951002
Citation:		Found Violation:	Yes
Determined Date:	19880225	Rtc Qualifier:	Observed
Scheduled Compliance Date:			
Eval Activity Location:	TX		
Viol Determined By Agency:	EPA		
Viol Short Desc:	LDR - General		

Violation Details

Viol Type:	264.A	Actual Rtc Date:	19880121
Citation:		Found Violation:	Yes
Determined Date:	19870312	Rtc Qualifier:	Observed
Scheduled Compliance Date:	19880831		
Eval Activity Location:	TX		
Viol Determined By Agency:	EPA		
Viol Short Desc:	TSD - General		

Enforcement Details

Enf Type:	120
Enf Type Desc:	WRITTEN INFORMAL
Enf Action Date:	19870423
Disposition Status Desc:	
Disposition Status Date:	
Enf Agency:	EPA
Proposed Amount:	
Final Amount:	
Paid Amount:	

Map Key	Number of Records	Direction	Distance (mi/ft)	Elev/Diff (ft)	Site	DB
<u>Evaluation Details</u>						
Eval Start Date:		20240529				
Eval Type Desc:		COMPLIANCE EVALUATION INSPECTION				
Viol Short Desc:						
Actual Rtc Date:						
Eval Agency:		State				
Eval Start Date:		20230524				
Eval Type Desc:		COMPLIANCE EVALUATION INSPECTION				
Viol Short Desc:						
Actual Rtc Date:						
Eval Agency:		State				
Eval Start Date:		20220621				
Eval Type Desc:		COMPLIANCE EVALUATION INSPECTION				
Viol Short Desc:						
Actual Rtc Date:						
Eval Agency:		State				
Eval Start Date:		20210518				
Eval Type Desc:		COMPLIANCE EVALUATION INSPECTION				
Viol Short Desc:						
Actual Rtc Date:						
Eval Agency:		State				
Eval Start Date:		20200804				
Eval Type Desc:		COMPLIANCE EVALUATION INSPECTION				
Viol Short Desc:						
Actual Rtc Date:						
Eval Agency:		State				
Eval Start Date:		20190513				
Eval Type Desc:		COMPLIANCE EVALUATION INSPECTION				
Viol Short Desc:						
Actual Rtc Date:						
Eval Agency:		State				
Eval Start Date:		20180731				
Eval Type Desc:		COMPLIANCE EVALUATION INSPECTION				
Viol Short Desc:						
Actual Rtc Date:						
Eval Agency:		State				
Eval Start Date:		20180126				
Eval Type Desc:		FOCUSED COMPLIANCE INSPECTION				
Viol Short Desc:		State Statute or Regulation				
Actual Rtc Date:		20180126				
Eval Agency:		State				
Eval Start Date:		20170621				
Eval Type Desc:		COMPLIANCE EVALUATION INSPECTION				
Viol Short Desc:						
Actual Rtc Date:						
Eval Agency:		State				
Eval Start Date:		20160815				
Eval Type Desc:		COMPLIANCE EVALUATION INSPECTION				
Viol Short Desc:						
Actual Rtc Date:						
Eval Agency:		EPA				
Eval Start Date:		20160322				
Eval Type Desc:		COMPLIANCE EVALUATION INSPECTION				
Viol Short Desc:		State Statute or Regulation				
Actual Rtc Date:		20160329				
Eval Agency:		State				
Eval Start Date:		20160322				

Map Key	Number of Records	Direction	Distance (mi/ft)	Elev/Diff (ft)	Site	DB
Eval Type Desc: Viol Short Desc: Actual Rtc Date: Eval Agency:					COMPLIANCE EVALUATION INSPECTION Permits - General Information 20160329 State	
Eval Start Date: Eval Type Desc: Viol Short Desc: Actual Rtc Date: Eval Agency:					20150616 COMPLIANCE EVALUATION INSPECTION State	
Eval Start Date: Eval Type Desc: Viol Short Desc: Actual Rtc Date: Eval Agency:					20140714 COMPLIANCE EVALUATION INSPECTION State	
Eval Start Date: Eval Type Desc: Viol Short Desc: Actual Rtc Date: Eval Agency:					20130716 FOCUSED COMPLIANCE INSPECTION State Statute or Regulation 20130716 State	
Eval Start Date: Eval Type Desc: Viol Short Desc: Actual Rtc Date: Eval Agency:					20130514 COMPLIANCE EVALUATION INSPECTION State	
Eval Start Date: Eval Type Desc: Viol Short Desc: Actual Rtc Date: Eval Agency:					20120417 COMPLIANCE EVALUATION INSPECTION State	
Eval Start Date: Eval Type Desc: Viol Short Desc: Actual Rtc Date: Eval Agency:					20110222 COMPLIANCE EVALUATION INSPECTION State	
Eval Start Date: Eval Type Desc: Viol Short Desc: Actual Rtc Date: Eval Agency:					20100719 COMPLIANCE EVALUATION INSPECTION State	
Eval Start Date: Eval Type Desc: Viol Short Desc: Actual Rtc Date: Eval Agency:					20090707 COMPLIANCE EVALUATION INSPECTION State	
Eval Start Date: Eval Type Desc: Viol Short Desc: Actual Rtc Date: Eval Agency:					20080602 COMPLIANCE EVALUATION INSPECTION State	
Eval Start Date: Eval Type Desc: Viol Short Desc: Actual Rtc Date: Eval Agency:					20080201 FOCUSED COMPLIANCE INSPECTION State	
Eval Start Date: Eval Type Desc: Viol Short Desc: Actual Rtc Date:					20070306 COMPLIANCE EVALUATION INSPECTION	

Map Key	Number of Records	Direction	Distance (mi/ft)	Elev/Diff (ft)	Site	DB
Eval Agency:		State				
Eval Start Date:		20060605				
Eval Type Desc:		COMPLIANCE EVALUATION INSPECTION				
Viol Short Desc:						
Actual Rtc Date:						
Eval Agency:		State				
Eval Start Date:		20050803				
Eval Type Desc:		COMPLIANCE EVALUATION INSPECTION				
Viol Short Desc:						
Actual Rtc Date:						
Eval Agency:		State				
Eval Start Date:		20041026				
Eval Type Desc:		OPERATION AND MAINTENANCE INSPECTION				
Viol Short Desc:						
Actual Rtc Date:						
Eval Agency:		State				
Eval Start Date:		20040622				
Eval Type Desc:		COMPLIANCE EVALUATION INSPECTION				
Viol Short Desc:						
Actual Rtc Date:						
Eval Agency:		State				
Eval Start Date:		20030728				
Eval Type Desc:		COMPLIANCE EVALUATION INSPECTION				
Viol Short Desc:						
Actual Rtc Date:						
Eval Agency:		State				
Eval Start Date:		20010620				
Eval Type Desc:		NO LONGER A SIGNIFICANT NON-COMPLIER				
Viol Short Desc:						
Actual Rtc Date:						
Eval Agency:		State				
Eval Start Date:		20000320				
Eval Type Desc:		SIGNIFICANT NON-COMPLIER				
Viol Short Desc:		Permits - Conditions				
Actual Rtc Date:		20010620				
Eval Agency:		State				
Eval Start Date:		20000320				
Eval Type Desc:		SIGNIFICANT NON-COMPLIER				
Viol Short Desc:		State Statute or Regulation				
Actual Rtc Date:		20000407				
Eval Agency:		State				
Eval Start Date:		20000320				
Eval Type Desc:		SIGNIFICANT NON-COMPLIER				
Viol Short Desc:		State Statute or Regulation				
Actual Rtc Date:		20010620				
Eval Agency:		State				
Eval Start Date:		20000320				
Eval Type Desc:		SIGNIFICANT NON-COMPLIER				
Viol Short Desc:		Permits - Conditions				
Actual Rtc Date:		20000407				
Eval Agency:		State				
Eval Start Date:		20000320				
Eval Type Desc:		SIGNIFICANT NON-COMPLIER				
Viol Short Desc:		TSD - Releases from SWMUs				
Actual Rtc Date:		20010620				
Eval Agency:		State				
Eval Start Date:		19890314				

<i>Map Key</i>	<i>Number of Records</i>	<i>Direction</i>	<i>Distance (mi/ft)</i>	<i>Elev/Diff (ft)</i>	<i>Site</i>	<i>DB</i>
<i>Eval Type Desc:</i>		COMPLIANCE EVALUATION INSPECTION				
<i>Viol Short Desc:</i>		TSD - General				
<i>Actual Rtc Date:</i>		19951002				
<i>Eval Agency:</i>		EPA				
<i>Eval Start Date:</i>		19890314				
<i>Eval Type Desc:</i>		COMPLIANCE EVALUATION INSPECTION				
<i>Viol Short Desc:</i>		LDR - General				
<i>Actual Rtc Date:</i>		19951002				
<i>Eval Agency:</i>		EPA				
<i>Eval Start Date:</i>		19890314				
<i>Eval Type Desc:</i>		COMPLIANCE EVALUATION INSPECTION				
<i>Viol Short Desc:</i>		TSD IS-Ground-Water Monitoring				
<i>Actual Rtc Date:</i>		19951002				
<i>Eval Agency:</i>		EPA				
<i>Eval Start Date:</i>		19890314				
<i>Eval Type Desc:</i>		COMPLIANCE EVALUATION INSPECTION				
<i>Viol Short Desc:</i>		TSD - Closure/Post-Closure				
<i>Actual Rtc Date:</i>		19951002				
<i>Eval Agency:</i>		EPA				
<i>Eval Start Date:</i>		19880225				
<i>Eval Type Desc:</i>		COMPLIANCE EVALUATION INSPECTION				
<i>Viol Short Desc:</i>		LDR - General				
<i>Actual Rtc Date:</i>		19951002				
<i>Eval Agency:</i>		EPA				
<i>Eval Start Date:</i>		19870312				
<i>Eval Type Desc:</i>		COMPLIANCE EVALUATION INSPECTION				
<i>Viol Short Desc:</i>		TSD - General				
<i>Actual Rtc Date:</i>		19880121				
<i>Eval Agency:</i>		EPA				

Handler Summary

<i>Importer:</i>	No	<i>Used Oil Transpor:</i>	No
<i>Mixed Waste Gen:</i>	No	<i>Used Oil Trans Fac:</i>	No
<i>Transporter:</i>	No	<i>Used Oil Processor:</i>	No
<i>Transfer Facility:</i>	No	<i>Used Oil Refiner:</i>	No
<i>Recycler:</i>	No	<i>Used Oil Burner:</i>	No
<i>Onsite Burner Exem:</i>	No	<i>Commercial TSD:</i>	No
<i>Furnace Exemption:</i>	No	<i>Recycl Nonstorage:</i>	No
<i>Underground Injec:</i>	No		
<i>Used Oil Market Burner:</i>	No		
<i>Used Oil Spec Marketer:</i>	No		

Additional Handler Summary Details

<i>Source Type:</i>	B	<i>NAIC 1:</i>	325920
<i>Seq No:</i>	8	<i>NAIC 2:</i>	
<i>Non Notifier:</i>		<i>NAIC 3:</i>	
<i>Receive Date:</i>	20240301	<i>NAIC 4:</i>	
<i>Active Site:</i>	HPA--	<i>State:</i>	TX
<i>Land Type:</i>	F	<i>Location Latitude:</i>	35.3197
<i>In Handler Univ:</i>	Y	<i>Location Longitude:</i>	-101.5852
<i>In A Universe:</i>	Y	<i>Loc GIS Primary:</i>	N
<i>Gen Status:</i>	LQG	<i>Loc GIS Origin:</i>	UC
<i>Report Cycle:</i>	2023	<i>State District Owner:</i>	
<i>Accessibility:</i>		<i>State District:</i>	
<i>Region:</i>	06		
<i>Fed Waste Gen Owner:</i>	HQ		
<i>State Waste Generator Owner:</i>	TX		
<i>State Waste Generator:</i>	N		
<i>Short Term Generator:</i>	N		
<i>Uni Waste:</i>	N		

Map Key	Number of Records	Direction	Distance (mi/ft)	Elev/Diff (ft)	Site	DB
Universal Waste Dest Facility:		N				
Federal Universal Waste:		N				
As Federally Regulated Tsd:		---ST-				
As Converter Tsd:		-----				
As State Regulated Tsd:		-----				
As State Regulated Handler:		---				
Federal Indicator:		LOP				
Hsm:		N				
Subpart K:		----				
GPRA Permit:		N				
GPRA Renewal:		+				
Permit Renewal Wrkld:		---ST-				
Permwrk ID:		---ST-				
Perm Prog:		L--ST-				
Pcwrkld:		-----				
Closwrkld:		---S--				
GPRA Ca:		Y				
Cawrkld:		Y				
Subjca Tsd Discretion:		N				
NCAPS:		H				
EC Indicator:		N				
Ca725 Indicator:		+				
Ca750 Indicator:		+				
Operating Tsd:		---ST-				
Full Enforcement:		---ST-				
Snc:		N				
Unaddressed Snc:		N				
Addressed Snc:		N				
Snc With Comp Sched:		N				
Fa Required:		-----				
Hhandler Last Change:		20241106				
Recognized Trader Importer:		N				
Recognized Trader Exporter:		N				
Slab Importer:		N				
Slab Exporter:		N				
Manifest Broker:		N				
Subpart P:		N				
Contact Language:		EN				
Handler Name:		US DEPARTMENT OF ENERGY PANTEX PLANT				
Location Street No:		955				
Location Street1:		FM 2373				
Location Street2:						
Location City:		PANHANDLE				
Location State:		TX				
Location Zip:		79068				
Location County Code:		TX065				
Location County Name:		CARSON				
Location Country:		US				
Contact Name:		CRAIG SNIDER				
Contact Street No:						
Contact Street1:		PO BOX 30030				
Contact Street2:						
Contact City:		AMARILLO				
Contact State:		TX				
Contact Zip:		79120-0030				
Contact Country:		US				
Contact Phone And Ext:		806-477-5906				
Contact Fax:						
Contact Email Address:						
Contact Title:		ENVIRONMENTAL MANAGER				
Owner Name:		US DEPARTMENT OF ENERGY NATIONAL NUCLEAR SECURITY				
Owner Type:		F				
Owner Seq:		1				
Operator Name:		US DEPARTMENT OF ENERGY NATIONAL NUCLEAR SECURITY				
Operator Type:		F				
Operator Seq:		2				
Public Notes:						

Map Key	Number of Records	Direction	Distance (mi/ft)	Elev/Diff (ft)	Site	DB
<u>Hazardous Waste Handler Details</u>						
Seq No:	1					
Receive Date:	19800818					
Handler Name:	US DOE PANTEX PLANT					
Fed Waste Generator:	1					
Generator Code Description:	Large Quantity Generator					
Source Type:	Notification					
<u>Waste Code Details</u>						
Waste Code:	D001					
Waste Code Desc:	IGNITABLE WASTE					
Waste Code:	D003					
Waste Code Desc:	REACTIVE WASTE					
Waste Code:	F001					
Waste Code Desc:	THE FOLLOWING SPENT HALOGENATED SOLVENTS USED IN DEGREASING: TETRACHLOROETHYLENE, TRICHLOROETHYLENE, METHYLENE CHLORIDE, 1,1,1-TRICHLOROETHANE, CARBON TETRACHLORIDE AND CHLORINATED FLUOROCARBONS; ALL SPENT SOLVENT MIXTURES/BLENDS USED IN DEGREASING CONTAINING, BEFORE USE, A TOTAL OF TEN PERCENT OR MORE (BY VOLUME) OF ONE OR MORE OF THE ABOVE HALOGENATED SOLVENTS OR THOSE SOLVENTS LISTED IN F002, F004, AND F005; AND STILL BOTTOMS FROM THE RECOVERY OF THESE SPENT SOLVENTS AND SPENT SOLVENT MIXTURES.					
Waste Code:	F002					
Waste Code Desc:	THE FOLLOWING SPENT HALOGENATED SOLVENTS: TETRACHLOROETHYLENE, METHYLENE CHLORIDE, TRICHLOROETHYLENE, 1,1,1-TRICHLOROETHANE, CHLOROBENZENE, 1,1,2-TRICHLORO-1,2,2-TRIFLUOROETHANE, ORTHO-DICHLOROBENZENE, TRICHLOROFLUOROMETHANE, AND 1,1,2, TRICHLOROETHANE; ALL SPENT SOLVENT MIXTURES/BLENDS CONTAINING, BEFORE USE, A TOTAL OF TEN PERCENT OR MORE (BY VOLUME) OF ONE OR MORE OF THE ABOVE HALOGENATED SOLVENTS OR THOSE SOLVENTS LISTED IN F001, F004, AND F005; AND STILL BOTTOMS FROM THE RECOVERY OF THESE SPENT SOLVENTS AND SPENT SOLVENT MIXTURES.					
Waste Code:	F003					
Waste Code Desc:	THE FOLLOWING SPENT NONHALOGENATED SOLVENTS: XYLENE, ACETONE, ETHYL ACETATE, ETHYL BENZENE, ETHYL ETHER, METHYL ISOBUTYL KETONE, N-BUTYL ALCOHOL, CYCLOHEXANONE, AND METHANOL; ALL SPENT SOLVENT MIXTURES/BLENDS CONTAINING, BEFORE USE, ONLY THE ABOVE SPENT NONHALOGENATED SOLVENTS; AND ALL SPENT SOLVENT MIXTURES/BLENDS CONTAINING, BEFORE USE, ONE OR MORE OF THE ABOVE NONHALOGENATED SOLVENTS, AND A TOTAL OF TEN PERCENT OR MORE (BY VOLUME) OF ONE OR MORE OF THOSE SOLVENTS LISTED IN F001, F002, F004, AND F005; AND STILL BOTTOMS FROM THE RECOVERY OF THESE SPENT SOLVENTS AND SPENT SOLVENT MIXTURES.					
Waste Code:	F005					
Waste Code Desc:	THE FOLLOWING SPENT NONHALOGENATED SOLVENTS: TOLUENE, METHYL ETHYL KETONE, CARBON DISULFIDE, ISOBUTANOL, PYRIDINE, BENZENE, 2-ETHOXYETHANOL, AND 2-NITROPROPANE; ALL SPENT SOLVENT MIXTURES/BLENDS CONTAINING, BEFORE USE, A TOTAL OF TEN PERCENT OR MORE (BY VOLUME) OF ONE OR MORE OF THE ABOVE NONHALOGENATED SOLVENTS OR THOSE SOLVENTS LISTED IN F001, F002, OR F004; AND STILL BOTTOMS FROM THE RECOVERY OF THESE SPENT SOLVENTS AND SPENT SOLVENT MIXTURES.					
Waste Code:	F006					
Waste Code Desc:	WASTEWATER TREATMENT SLUDGES FROM ELECTROPLATING OPERATIONS, EXCEPT FROM THE FOLLOWING PROCESSES: (1) SULFURIC ACID ANODIZING OF ALUMINUM; (2) TIN PLATING ON CARBON STEEL; (3) ZINC PLATING (SEGREGATED BASIS) ON CARBON STEEL; (4) ALUMINUM OR ZINC-ALUMINUM PLATING ON CARBON STEEL; (5) CLEANING/STRIPPING ASSOCIATED WITH TIN, ZINC, AND ALUMINUM PLATING ON CARBON STEEL; AND (6) CHEMICAL ETCHING AND MILLING OF ALUMINUM.					
Waste Code:	K044					
Waste Code Desc:	WASTEWATER TREATMENT SLUDGES FROM THE MANUFACTURING AND PROCESSING OF EXPLOSIVES.					
Waste Code:	K045					
Waste Code Desc:	SPENT CARBON FROM THE TREATMENT OF WASTEWATER CONTAINING EXPLOSIVES.					
Waste Code:	K047					
Waste Code Desc:	PINK/RED WATER FROM TNT OPERATIONS.					

Map Key	Number of Records	Direction	Distance (mi/ft)	Elev/Diff (ft)	Site	DB
Waste Code:		P015				
Waste Code Desc:		BERYLLIUM				
Waste Code:		U002				
Waste Code Desc:		2-PROPANONE (I) (OR) ACETONE (I)				
Waste Code:		U158				
Waste Code Desc:		4,4'-METHYLENEBIS(2-CHLOROANILINE) (OR) BENZENAMINE, 4,4'-METHYLENEBIS[2-CHLORO-				
Waste Code:		U213				
Waste Code Desc:		FURAN, TETRAHYDRO-(I) (OR) TETRAHYDROFURAN (I)				
Waste Code:		U220				
Waste Code Desc:		BENZENE, METHYL- (OR) TOLUENE				
Waste Code:		U239				
Waste Code Desc:		BENZENE, DIMETHYL- (I,T) (OR) XYLENE (I)				

Hazardous Waste Handler Details

Seq No: 1
Receive Date: 19900301
Handler Name: US DOE PANTEX PLANT
Fed Waste Generator: 1
Generator Code Description: Large Quantity Generator
Source Type: Annual/Biennial Report

Hazardous Waste Handler Details

Seq No: 2
Receive Date: 19920128
Handler Name: U.S. DEPARTMENT OF ENERGY - PANTEX PLANT
Fed Waste Generator: 1
Generator Code Description: Large Quantity Generator
Source Type: Annual/Biennial Report

Hazardous Waste Handler Details

Seq No: 43
Receive Date: 19931006
Handler Name: FORMER ORDNANCE PLANT OF PANTEX
Fed Waste Generator: 1
Generator Code Description: Large Quantity Generator
Source Type: Notification

Waste Code Details

Waste Code: UNKN
Waste Code Desc:

Hazardous Waste Handler Details

Seq No: 3
Receive Date: 19941021
Handler Name: U.S.DEPT. OF ENERGY PANTEX PLT
Fed Waste Generator: 1
Generator Code Description: Large Quantity Generator
Source Type: Annual/Biennial Report

Hazardous Waste Handler Details

Map Key	Number of Records	Direction	Distance (mi/ft)	Elev/Diff (ft)	Site	DB
Seq No:	4					
Receive Date:	19960301					
Handler Name:	US DOE PANTEX PLANT					
Fed Waste Generator:	1					
Generator Code Description:	Large Quantity Generator					
Source Type:	Annual/Biennial Report					
<u>Hazardous Waste Handler Details</u>						
Seq No:	5					
Receive Date:	19980125					
Handler Name:	U.S. DOE PANTEX PLANT					
Fed Waste Generator:	1					
Generator Code Description:	Large Quantity Generator					
Source Type:	Annual/Biennial Report					
<u>Hazardous Waste Handler Details</u>						
Seq No:	6					
Receive Date:	20000125					
Handler Name:	U.S. DEPARTMENT OF ENERGY PANTEX					
Fed Waste Generator:	1					
Generator Code Description:	Large Quantity Generator					
Source Type:	Annual/Biennial Report					
<u>Hazardous Waste Handler Details</u>						
Seq No:	7					
Receive Date:	20020301					
Handler Name:	US DEPARTMENT OF ENERGY					
Fed Waste Generator:	1					
Generator Code Description:	Large Quantity Generator					
Source Type:	Annual/Biennial Report					
<u>Hazardous Waste Handler Details</u>						
Seq No:	2					
Receive Date:	20030811					
Handler Name:	US DEPARTMENT OF ENERGY					
Fed Waste Generator:	1					
Generator Code Description:	Large Quantity Generator					
Source Type:	Notification					
<u>Waste Code Details</u>						
Waste Code:	D001					
Waste Code Desc:	IGNITABLE WASTE					
Waste Code:	D002					
Waste Code Desc:	CORROSIVE WASTE					
Waste Code:	D003					
Waste Code Desc:	REACTIVE WASTE					
Waste Code:	D004					
Waste Code Desc:	ARSENIC					
Waste Code:	D005					
Waste Code Desc:	BARIUM					
Waste Code:	D006					
Waste Code Desc:	CADMIUM					

Map Key	Number of Records	Direction	Distance (mi/ft)	Elev/Diff (ft)	Site	DB
Waste Code:		D007				
Waste Code Desc:		CHROMIUM				
Waste Code:		D008				
Waste Code Desc:		LEAD				
Waste Code:		D009				
Waste Code Desc:		MERCURY				
Waste Code:		D010				
Waste Code Desc:		SELENIUM				
Waste Code:		D011				
Waste Code Desc:		SILVER				
Waste Code:		D012				
Waste Code Desc:		ENDRIN (1,2,3,4,10,10-HEXACHLORO-1,7-EPOXY-1,4,4A,5,6,7,8,8A-OCTAHYDRO-1,4-ENDO, ENDO-5,8-DIMETH-ANO-NAPHTHALENE)				
Waste Code:		D015				
Waste Code Desc:		TOXAPHENE (C10 H10 CL8, TECHNICAL CHLORINATED CAMPHENE, 67-69 PERCENT CHLORINE)				
Waste Code:		D016				
Waste Code Desc:		2,4-D (2,4-DICHLOROPHENOXYACETIC ACID)				
Waste Code:		D017				
Waste Code Desc:		2,4,5-TP SILVEX (2,4,5-TRICHLOROPHENOXYPROPIONIC ACID)				
Waste Code:		D018				
Waste Code Desc:		BENZENE				
Waste Code:		D019				
Waste Code Desc:		CARBON TETRACHLORIDE				
Waste Code:		D020				
Waste Code Desc:		CHLORDANE				
Waste Code:		D021				
Waste Code Desc:		CHLOROBENZENE				
Waste Code:		D022				
Waste Code Desc:		CHLOROFORM				
Waste Code:		D023				
Waste Code Desc:		O-CRESOL				
Waste Code:		D024				
Waste Code Desc:		M-CRESOL				
Waste Code:		D025				
Waste Code Desc:		P-CRESOL				
Waste Code:		D026				
Waste Code Desc:		CRESOL				
Waste Code:		D027				
Waste Code Desc:		1,4-DICHLOROBENZENE				
Waste Code:		D028				
Waste Code Desc:		1,2-DICHLOROETHANE				
Waste Code:		D029				
Waste Code Desc:		1,1-DICHLOROETHYLENE				
Waste Code:		D030				
Waste Code Desc:		2,4-DINITROTOLUENE				
Waste Code:		D031				
Waste Code Desc:		HEPTACHLOR (AND ITS EPOXIDE)				

Map Key	Number of Records	Direction	Distance (mi/ft)	Elev/Diff (ft)	Site	DB
Waste Code:		D032				
Waste Code Desc:		HEXACHLOROBENZENE				
Waste Code:		D033				
Waste Code Desc:		HEXACHLOROBUTADIENE				
Waste Code:		D034				
Waste Code Desc:		HEXACHLOROETHANE				
Waste Code:		D035				
Waste Code Desc:		METHYL ETHYL KETONE				
Waste Code:		D036				
Waste Code Desc:		NITROBENZENE				
Waste Code:		D037				
Waste Code Desc:		PENTACHLOROPHENOL				
Waste Code:		D038				
Waste Code Desc:		PYRIDINE				
Waste Code:		D039				
Waste Code Desc:		TETRACHLOROETHYLENE				
Waste Code:		D040				
Waste Code Desc:		TRICHLOROETHYLENE				
Waste Code:		D042				
Waste Code Desc:		2,4,6-TRICHLOROPHENOL				
Waste Code:		D043				
Waste Code Desc:		VINYL CHLORIDE				
Waste Code:		F001				
Waste Code Desc:		THE FOLLOWING SPENT HALOGENATED SOLVENTS USED IN DEGREASING: TETRACHLOROETHYLENE, TRICHLOROETHYLENE, METHYLENE CHLORIDE, 1,1,1-TRICHLOROETHANE, CARBON TETRACHLORIDE AND CHLORINATED FLUOROCARBONS; ALL SPENT SOLVENT MIXTURES/BLENDS USED IN DEGREASING CONTAINING, BEFORE USE, A TOTAL OF TEN PERCENT OR MORE (BY VOLUME) OF ONE OR MORE OF THE ABOVE HALOGENATED SOLVENTS OR THOSE SOLVENTS LISTED IN F002, F004, AND F005; AND STILL BOTTOMS FROM THE RECOVERY OF THESE SPENT SOLVENTS AND SPENT SOLVENT MIXTURES.				
Waste Code:		F002				
Waste Code Desc:		THE FOLLOWING SPENT HALOGENATED SOLVENTS: TETRACHLOROETHYLENE, METHYLENE CHLORIDE, TRICHLOROETHYLENE, 1,1,1-TRICHLOROETHANE, CHLOROBENZENE, 1,1,2-TRICHLORO-1,2,2-TRIFLUOROETHANE, ORTHO-DICHLOROBENZENE, TRICHLOROFLUOROMETHANE, AND 1,1,2, TRICHLOROETHANE; ALL SPENT SOLVENT MIXTURES/BLENDS CONTAINING, BEFORE USE, A TOTAL OF TEN PERCENT OR MORE (BY VOLUME) OF ONE OR MORE OF THE ABOVE HALOGENATED SOLVENTS OR THOSE SOLVENTS LISTED IN F001, F004, AND F005; AND STILL BOTTOMS FROM THE RECOVERY OF THESE SPENT SOLVENTS AND SPENT SOLVENT MIXTURES.				
Waste Code:		F003				
Waste Code Desc:		THE FOLLOWING SPENT NONHALOGENATED SOLVENTS: XYLENE, ACETONE, ETHYL ACETATE, ETHYL BENZENE, ETHYL ETHER, METHYL ISOBUTYL KETONE, N-BUTYL ALCOHOL, CYCLOHEXANONE, AND METHANOL; ALL SPENT SOLVENT MIXTURES/BLENDS CONTAINING, BEFORE USE, ONLY THE ABOVE SPENT NONHALOGENATED SOLVENTS; AND ALL SPENT SOLVENT MIXTURES/BLENDS CONTAINING, BEFORE USE, ONE OR MORE OF THE ABOVE NONHALOGENATED SOLVENTS, AND A TOTAL OF TEN PERCENT OR MORE (BY VOLUME) OF ONE OR MORE OF THOSE SOLVENTS LISTED IN F001, F002, F004, AND F005; AND STILL BOTTOMS FROM THE RECOVERY OF THESE SPENT SOLVENTS AND SPENT SOLVENT MIXTURES.				
Waste Code:		F004				
Waste Code Desc:		THE FOLLOWING SPENT NONHALOGENATED SOLVENTS: CRESOLS, CRESYLIC ACID, AND NITROBENZENE; AND THE STILL BOTTOMS FROM THE RECOVERY OF THESE SOLVENTS; ALL SPENT SOLVENT MIXTURES/BLENDS CONTAINING, BEFORE USE, A TOTAL OF TEN PERCENT OR MORE (BY VOLUME) OF ONE OR MORE OF THE ABOVE NONHALOGENATED SOLVENTS OR THOSE SOLVENTS LISTED IN F001, F002, AND F005; AND STILL BOTTOMS FROM THE RECOVERY OF THESE SPENT SOLVENTS AND SPENT SOLVENT MIXTURES.				
Waste Code:		F005				

Map Key	Number of Records	Direction	Distance (mi/ft)	Elev/Diff (ft)	Site	DB
Waste Code Desc:					THE FOLLOWING SPENT NONHALOGENATED SOLVENTS: TOLUENE, METHYL ETHYL KETONE, CARBON DISULFIDE, ISOBUTANOL, PYRIDINE, BENZENE, 2-ETHOXYETHANOL, AND 2-NITROPROPANE; ALL SPENT SOLVENT MIXTURES/BLENDS CONTAINING, BEFORE USE, A TOTAL OF TEN PERCENT OR MORE (BY VOLUME) OF ONE OR MORE OF THE ABOVE NONHALOGENATED SOLVENTS OR THOSE SOLVENTS LISTED IN F001, F002, OR F004; AND STILL BOTTOMS FROM THE RECOVERY OF THESE SPENT SOLVENTS AND SPENT SOLVENT MIXTURES.	
Waste Code:					F006	
Waste Code Desc:					WASTEWATER TREATMENT SLUDGES FROM ELECTROPLATING OPERATIONS, EXCEPT FROM THE FOLLOWING PROCESSES: (1) SULFURIC ACID ANODIZING OF ALUMINUM; (2) TIN PLATING ON CARBON STEEL; (3) ZINC PLATING (SEGREGATED BASIS) ON CARBON STEEL; (4) ALUMINUM OR ZINC-ALUMINUM PLATING ON CARBON STEEL; (5) CLEANING/STRIPPING ASSOCIATED WITH TIN, ZINC, AND ALUMINUM PLATING ON CARBON STEEL; AND (6) CHEMICAL ETCHING AND MILLING OF ALUMINUM.	
Waste Code:					K044	
Waste Code Desc:					WASTEWATER TREATMENT SLUDGES FROM THE MANUFACTURING AND PROCESSING OF EXPLOSIVES.	
Waste Code:					K045	
Waste Code Desc:					SPENT CARBON FROM THE TREATMENT OF WASTEWATER CONTAINING EXPLOSIVES.	
Waste Code:					P015	
Waste Code Desc:					BERYLLIUM	
Waste Code:					P022	
Waste Code Desc:					CARBON DISULFIDE	
Waste Code:					P030	
Waste Code Desc:					CYANIDES (SOLUBLE CYANIDE SALTS), NOT OTHERWISE SPECIFIED	
Waste Code:					P077	
Waste Code Desc:					BENZENAMINE, 4-NITRO- (OR) P-NITROANILINE	
Waste Code:					P092	
Waste Code Desc:					MERCURY, (ACETATO-O)PHENYL- (OR) PHENYLMERCURY ACETATE	
Waste Code:					P095	
Waste Code Desc:					CARBONIC DICHLORIDE (OR) PHOSGENE	
Waste Code:					P098	
Waste Code Desc:					POTASSIUM CYANIDE (OR) POTASSIUM CYANIDE K(CN)	
Waste Code:					P105	
Waste Code Desc:					SODIUM AZIDE	
Waste Code:					U002	
Waste Code Desc:					2-PROPANONE (I) (OR) ACETONE (I)	
Waste Code:					U019	
Waste Code Desc:					BENZENE (I,T)	
Waste Code:					U031	
Waste Code Desc:					1-BUTANOL (I) (OR) N-BUTYL ALCOHOL (I)	
Waste Code:					U041	
Waste Code Desc:					EPICHLOROHYDRIN (OR) OXIRANE, (CHLOROMETHYL)-	
Waste Code:					U043	
Waste Code Desc:					ETHENE, CHLORO- (OR) VINYL CHLORIDE	
Waste Code:					U044	
Waste Code Desc:					CHLOROFORM (OR) METHANE, TRICHLORO-	
Waste Code:					U056	
Waste Code Desc:					BENZENE, HEXAHYDRO- (I) (OR) CYCLOHEXANE (I)	
Waste Code:					U057	
Waste Code Desc:					CYCLOHEXANONE (I)	

Map Key	Number of Records	Direction	Distance (mi/ft)	Elev/Diff (ft)	Site	DB
Waste Code:					U061	
Waste Code Desc:					BENZENE, 1,1'-(2,2,2-TRICHLOROETHYLIDENE)BIS[4-CHLORO- (OR) DDT	
Waste Code:					U069	
Waste Code Desc:					1,2-BENZENEDICARBOXYLIC ACID, DIBUTYL ESTER (OR) DIBUTYL PHTHALATE	
Waste Code:					U070	
Waste Code Desc:					BENZENE, 1,2-DICHLORO- (OR) O-DICHLOROBENZENE	
Waste Code:					U075	
Waste Code Desc:					DICHLORODIFLUOROMETHANE (OR) METHANE, DICHLORODIFLUORO-	
Waste Code:					U077	
Waste Code Desc:					ETHANE, 1,2-DICHLORO- (OR) ETHYLENE DICHLORIDE	
Waste Code:					U080	
Waste Code Desc:					METHANE, DICHLORO- (OR) METHYLENE CHLORIDE	
Waste Code:					U106	
Waste Code Desc:					2,6-DINITROTOLUENE (OR) BENZENE, 2-METHYL-1,3-DINITRO-	
Waste Code:					U108	
Waste Code Desc:					1,4-DIETHYLENEOXIDE (OR) 1,4-DIOXANE	
Waste Code:					U112	
Waste Code Desc:					ACETIC ACID, ETHYL ESTER (I) (OR) ETHYL ACETATE (I)	
Waste Code:					U121	
Waste Code Desc:					METHANE, TRICHLOROFLUORO- (OR) TRICHLOROMONOFLUOROMETHANE	
Waste Code:					U129	
Waste Code Desc:					CYCLOHEXANE, 1,2,3,4,5,6-HEXACHLORO-, (1ALPHA, 2ALPHA, 3BETA, 4ALPHA, 5ALPHA, 6BETA)- (OR) LINDANE	
Waste Code:					U133	
Waste Code Desc:					HYDRAZINE (R,T)	
Waste Code:					U138	
Waste Code Desc:					METHANE, IODO- (OR) METHYL IODIDE	
Waste Code:					U147	
Waste Code Desc:					2,5-FURANDIONE (OR) MALEIC ANHYDRIDE	
Waste Code:					U151	
Waste Code Desc:					MERCURY	
Waste Code:					U154	
Waste Code Desc:					METHANOL (I) (OR) METHYL ALCOHOL (I)	
Waste Code:					U157	
Waste Code Desc:					3-METHYLCHOLANTHRENE (OR) BENZ[J]ACEANTHRYLENE, 1,2-DIHYDRO-3-METHYL-	
Waste Code:					U158	
Waste Code Desc:					4,4'-METHYLENEBIS(2-CHLOROANILINE) (OR) BENZENAMINE, 4,4'-METHYLENEBIS[2-CHLORO-	
Waste Code:					U159	
Waste Code Desc:					2-BUTANONE (I,T) (OR) METHYL ETHYL KETONE (MEK) (I,T)	
Waste Code:					U161	
Waste Code Desc:					4-METHYL-2-PENTANONE (I) (OR) METHYL ISOBUTYL KETONE (I) (OR) PENTANOL, 4-METHYL-	
Waste Code:					U165	
Waste Code Desc:					NAPHTHALENE	
Waste Code:					U170	
Waste Code Desc:					P-NITROPHENOL (I,T) (OR) PHENOL, 4-NITRO-	
Waste Code:					U176	
Waste Code Desc:					N-NITROSO-N-ETHYLUREA (OR) UREA, N-ETHYL-N-NITROSO-	

Map Key	Number of Records	Direction	Distance (mi/ft)	Elev/Diff (ft)	Site	DB
Waste Code:		U188				
Waste Code Desc:		PHENOL				
Waste Code:		U208				
Waste Code Desc:		1,1,1,2-TETRACHLOROETHANE (OR) ETHANE, 1,1,1,2-TETRACHLORO-				
Waste Code:		U213				
Waste Code Desc:		FURAN, TETRAHYDRO-(I) (OR) TETRAHYDROFURAN (I)				
Waste Code:		U217				
Waste Code Desc:		NITRIC ACID, THALLIUM(1+) SALT (OR) THALLIUM(I) NITRATE				
Waste Code:		U220				
Waste Code Desc:		BENZENE, METHYL- (OR) TOLUENE				
Waste Code:		U223				
Waste Code Desc:		BENZENE, 1,3-DIISOCYANATOMETHYL- (R,T) (OR) TOLUENE DIISOCYANATE (R,T)				
Waste Code:		U226				
Waste Code Desc:		ETHANE, 1,1,1-TRICHLORO- (OR) METHYL CHLOROFORM				
Waste Code:		U227				
Waste Code Desc:		1,1,2-TRICHLOROETHANE (OR) ETHANE, 1,1,2-TRICHLORO-				
Waste Code:		U228				
Waste Code Desc:		ETHENE, TRICHLORO- (OR) TRICHLOROETHYLENE				
Waste Code:		U238				
Waste Code Desc:		CARBAMIC ACID, ETHYL ESTER (OR) ETHYL CARBAMATE (URETHANE)				
Waste Code:		U239				
Waste Code Desc:		BENZENE, DIMETHYL- (I,T) (OR) XYLENE (I)				
Waste Code:		U359				
Waste Code Desc:		ETHANOL, 2-ETHOXY- (OR) ETHYLENE GLYCOL MONOETHYL ETHER				
Waste Code:		U404				
Waste Code Desc:		ETHANAMINE, N,N-DIETHYL- (OR) TRIETHYLAMINE				

Hazardous Waste Handler Details

Seq No: 8
Receive Date: 20040301
Handler Name: US DEPARTMENT OF ENERGY
Fed Waste Generator: 1
Generator Code Description: Large Quantity Generator
Source Type: Annual/Biennial Report

Hazardous Waste Handler Details

Seq No: 3
Receive Date: 20040422
Handler Name: US DEPARTMENT OF ENERGY
Fed Waste Generator: 1
Generator Code Description: Large Quantity Generator
Source Type: Notification

Waste Code Details

Waste Code: D001
Waste Code Desc: IGNITABLE WASTE

Waste Code: D002
Waste Code Desc: CORROSIVE WASTE

Map Key	Number of Records	Direction	Distance (mi/ft)	Elev/Diff (ft)	Site	DB
Waste Code:		D003				
Waste Code Desc:		REACTIVE WASTE				
Waste Code:		D004				
Waste Code Desc:		ARSENIC				
Waste Code:		D005				
Waste Code Desc:		BARIUM				
Waste Code:		D006				
Waste Code Desc:		CADMIUM				
Waste Code:		D007				
Waste Code Desc:		CHROMIUM				
Waste Code:		D008				
Waste Code Desc:		LEAD				
Waste Code:		D009				
Waste Code Desc:		MERCURY				
Waste Code:		D010				
Waste Code Desc:		SELENIUM				
Waste Code:		D011				
Waste Code Desc:		SILVER				
Waste Code:		D012				
Waste Code Desc:		ENDRIN (1,2,3,4,10,10-HEXACHLORO-1,7-EPOXY-1,4,4A,5,6,7,8,8A-OCTAHYDRO-1,4-ENDO, ENDO-5,8-DIMETH-ANO-NAPHTHALENE)				
Waste Code:		D015				
Waste Code Desc:		TOXAPHENE (C10 H10 CL8, TECHNICAL CHLORINATED CAMPHENE, 67-69 PERCENT CHLORINE)				
Waste Code:		D016				
Waste Code Desc:		2,4-D (2,4-DICHLOROPHENOXYACETIC ACID)				
Waste Code:		D017				
Waste Code Desc:		2,4,5-TP SILVEX (2,4,5-TRICHLOROPHENOXYPROPIONIC ACID)				
Waste Code:		D018				
Waste Code Desc:		BENZENE				
Waste Code:		D019				
Waste Code Desc:		CARBON TETRACHLORIDE				
Waste Code:		D020				
Waste Code Desc:		CHLORDANE				
Waste Code:		D021				
Waste Code Desc:		CHLOROBENZENE				
Waste Code:		D022				
Waste Code Desc:		CHLOROFORM				
Waste Code:		D023				
Waste Code Desc:		O-CRESOL				
Waste Code:		D024				
Waste Code Desc:		M-CRESOL				
Waste Code:		D025				
Waste Code Desc:		P-CRESOL				
Waste Code:		D026				
Waste Code Desc:		CRESOL				
Waste Code:		D027				

<i>Map Key</i>	<i>Number of Records</i>	<i>Direction</i>	<i>Distance (mi/ft)</i>	<i>Elev/Diff (ft)</i>	<i>Site</i>	<i>DB</i>
<i>Waste Code Desc:</i>		1,4-DICHLOROBENZENE				
<i>Waste Code:</i>		D028				
<i>Waste Code Desc:</i>		1,2-DICHLOROETHANE				
<i>Waste Code:</i>		D029				
<i>Waste Code Desc:</i>		1,1-DICHLOROETHYLENE				
<i>Waste Code:</i>		D030				
<i>Waste Code Desc:</i>		2,4-DINITROTOLUENE				
<i>Waste Code:</i>		D031				
<i>Waste Code Desc:</i>		HEPTACHLOR (AND ITS EPOXIDE)				
<i>Waste Code:</i>		D032				
<i>Waste Code Desc:</i>		HEXACHLOROBENZENE				
<i>Waste Code:</i>		D033				
<i>Waste Code Desc:</i>		HEXACHLOROBUTADIENE				
<i>Waste Code:</i>		D034				
<i>Waste Code Desc:</i>		HEXACHLOROETHANE				
<i>Waste Code:</i>		D035				
<i>Waste Code Desc:</i>		METHYL ETHYL KETONE				
<i>Waste Code:</i>		D036				
<i>Waste Code Desc:</i>		NITROBENZENE				
<i>Waste Code:</i>		D037				
<i>Waste Code Desc:</i>		PENTACHLOROPHENOL				
<i>Waste Code:</i>		D038				
<i>Waste Code Desc:</i>		PYRIDINE				
<i>Waste Code:</i>		D039				
<i>Waste Code Desc:</i>		TETRACHLOROETHYLENE				
<i>Waste Code:</i>		D040				
<i>Waste Code Desc:</i>		TRICHLOROETHYLENE				
<i>Waste Code:</i>		D042				
<i>Waste Code Desc:</i>		2,4,6-TRICHLOROPHENOL				
<i>Waste Code:</i>		D043				
<i>Waste Code Desc:</i>		VINYL CHLORIDE				
<i>Waste Code:</i>		F001				
<i>Waste Code Desc:</i>		THE FOLLOWING SPENT HALOGENATED SOLVENTS USED IN DEGREASING: TETRACHLOROETHYLENE, TRICHLOROETHYLENE, METHYLENE CHLORIDE, 1,1,1-TRICHLOROETHANE, CARBON TETRACHLORIDE AND CHLORINATED FLUOROCARBONS; ALL SPENT SOLVENT MIXTURES/BLENDS USED IN DEGREASING CONTAINING, BEFORE USE, A TOTAL OF TEN PERCENT OR MORE (BY VOLUME) OF ONE OR MORE OF THE ABOVE HALOGENATED SOLVENTS OR THOSE SOLVENTS LISTED IN F002, F004, AND F005; AND STILL BOTTOMS FROM THE RECOVERY OF THESE SPENT SOLVENTS AND SPENT SOLVENT MIXTURES.				
<i>Waste Code:</i>		F002				
<i>Waste Code Desc:</i>		THE FOLLOWING SPENT HALOGENATED SOLVENTS: TETRACHLOROETHYLENE, METHYLENE CHLORIDE, TRICHLOROETHYLENE, 1,1,1-TRICHLOROETHANE, CHLOROBENZENE, 1,1,2-TRICHLORO-1,2,2-TRIFLUOROETHANE, ORTHO-DICHLOROBENZENE, TRICHLOROFLUOROMETHANE, AND 1,1,2, TRICHLOROETHANE; ALL SPENT SOLVENT MIXTURES/BLENDS CONTAINING, BEFORE USE, A TOTAL OF TEN PERCENT OR MORE (BY VOLUME) OF ONE OR MORE OF THE ABOVE HALOGENATED SOLVENTS OR THOSE SOLVENTS LISTED IN F001, F004, AND F005; AND STILL BOTTOMS FROM THE RECOVERY OF THESE SPENT SOLVENTS AND SPENT SOLVENT MIXTURES.				
<i>Waste Code:</i>		F003				
<i>Waste Code Desc:</i>		THE FOLLOWING SPENT NONHALOGENATED SOLVENTS: XYLENE, ACETONE, ETHYL ACETATE, ETHYL BENZENE, ETHYL ETHER, METHYL ISOBUTYL KETONE, N-BUTYL ALCOHOL, CYCLOHEXANONE, AND METHANOL; ALL SPENT SOLVENT MIXTURES/BLENDS CONTAINING, BEFORE USE, ONLY THE ABOVE SPENT NONHALOGENATED SOLVENTS; AND ALL SPENT SOLVENT MIXTURES/BLENDS CONTAINING,				

Map Key	Number of Records	Direction	Distance (mi/ft)	Elev/Diff (ft)	Site	DB
					BEFORE USE, ONE OR MORE OF THE ABOVE NONHALOGENATED SOLVENTS, AND A TOTAL OF TEN PERCENT OR MORE (BY VOLUME) OF ONE OR MORE OF THOSE SOLVENTS LISTED IN F001, F002, F004, AND F005; AND STILL BOTTOMS FROM THE RECOVERY OF THESE SPENT SOLVENTS AND SPENT SOLVENT MIXTURES.	
Waste Code:					F004	
Waste Code Desc:					THE FOLLOWING SPENT NONHALOGENATED SOLVENTS: CRESOLS, CRESYLIC ACID, AND NITROBENZENE; AND THE STILL BOTTOMS FROM THE RECOVERY OF THESE SOLVENTS; ALL SPENT SOLVENT MIXTURES/BLENDS CONTAINING, BEFORE USE, A TOTAL OF TEN PERCENT OR MORE (BY VOLUME) OF ONE OR MORE OF THE ABOVE NONHALOGENATED SOLVENTS OR THOSE SOLVENTS LISTED IN F001, F002, AND F005; AND STILL BOTTOMS FROM THE RECOVERY OF THESE SPENT SOLVENTS AND SPENT SOLVENT MIXTURES.	
Waste Code:					F005	
Waste Code Desc:					THE FOLLOWING SPENT NONHALOGENATED SOLVENTS: TOLUENE, METHYL ETHYL KETONE, CARBON DISULFIDE, ISOBUTANOL, PYRIDINE, BENZENE, 2-ETHOXYETHANOL, AND 2-NITROPROPANE; ALL SPENT SOLVENT MIXTURES/BLENDS CONTAINING, BEFORE USE, A TOTAL OF TEN PERCENT OR MORE (BY VOLUME) OF ONE OR MORE OF THE ABOVE NONHALOGENATED SOLVENTS OR THOSE SOLVENTS LISTED IN F001, F002, OR F004; AND STILL BOTTOMS FROM THE RECOVERY OF THESE SPENT SOLVENTS AND SPENT SOLVENT MIXTURES.	
Waste Code:					F006	
Waste Code Desc:					WASTEWATER TREATMENT SLUDGES FROM ELECTROPLATING OPERATIONS, EXCEPT FROM THE FOLLOWING PROCESSES: (1) SULFURIC ACID ANODIZING OF ALUMINUM; (2) TIN PLATING ON CARBON STEEL; (3) ZINC PLATING (SEGREGATED BASIS) ON CARBON STEEL; (4) ALUMINUM OR ZINC-ALUMINUM PLATING ON CARBON STEEL; (5) CLEANING/STRIPPING ASSOCIATED WITH TIN, ZINC, AND ALUMINUM PLATING ON CARBON STEEL; AND (6) CHEMICAL ETCHING AND MILLING OF ALUMINUM.	
Waste Code:					K044	
Waste Code Desc:					WASTEWATER TREATMENT SLUDGES FROM THE MANUFACTURING AND PROCESSING OF EXPLOSIVES.	
Waste Code:					K045	
Waste Code Desc:					SPENT CARBON FROM THE TREATMENT OF WASTEWATER CONTAINING EXPLOSIVES.	
Waste Code:					P015	
Waste Code Desc:					BERYLLIUM	
Waste Code:					P022	
Waste Code Desc:					CARBON DISULFIDE	
Waste Code:					P030	
Waste Code Desc:					CYANIDES (SOLUBLE CYANIDE SALTS), NOT OTHERWISE SPECIFIED	
Waste Code:					P077	
Waste Code Desc:					BENZENAMINE, 4-NITRO- (OR) P-NITROANILINE	
Waste Code:					P092	
Waste Code Desc:					MERCURY, (ACETATO-O)PHENYL- (OR) PHENYLMERCURY ACETATE	
Waste Code:					P095	
Waste Code Desc:					CARBONIC DICHLORIDE (OR) PHOSGENE	
Waste Code:					P098	
Waste Code Desc:					POTASSIUM CYANIDE (OR) POTASSIUM CYANIDE K(CN)	
Waste Code:					P105	
Waste Code Desc:					SODIUM AZIDE	
Waste Code:					U002	
Waste Code Desc:					2-PROPANONE (I) (OR) ACETONE (I)	
Waste Code:					U019	
Waste Code Desc:					BENZENE (I,T)	
Waste Code:					U031	
Waste Code Desc:					1-BUTANOL (I) (OR) N-BUTYL ALCOHOL (I)	
Waste Code:					U041	
Waste Code Desc:					EPICHLOROHYDRIN (OR) OXIRANE, (CHLOROMETHYL)-	

<i>Map Key</i>	<i>Number of Records</i>	<i>Direction</i>	<i>Distance (mi/ft)</i>	<i>Elev/Diff (ft)</i>	<i>Site</i>	<i>DB</i>
<i>Waste Code:</i>		U043				
<i>Waste Code Desc:</i>		ETHENE, CHLORO- (OR) VINYL CHLORIDE				
<i>Waste Code:</i>		U044				
<i>Waste Code Desc:</i>		CHLOROFORM (OR) METHANE, TRICHLORO-				
<i>Waste Code:</i>		U056				
<i>Waste Code Desc:</i>		BENZENE, HEXAHYDRO- (I) (OR) CYCLOHEXANE (I)				
<i>Waste Code:</i>		U057				
<i>Waste Code Desc:</i>		CYCLOHEXANONE (I)				
<i>Waste Code:</i>		U061				
<i>Waste Code Desc:</i>		BENZENE, 1,1'-(2,2,2-TRICHLOROETHYLIDENE)BIS[4-CHLORO- (OR) DDT				
<i>Waste Code:</i>		U069				
<i>Waste Code Desc:</i>		1,2-BENZENEDICARBOXYLIC ACID, DIBUTYL ESTER (OR) DIBUTYL PHTHALATE				
<i>Waste Code:</i>		U070				
<i>Waste Code Desc:</i>		BENZENE, 1,2-DICHLORO- (OR) O-DICHLOROBENZENE				
<i>Waste Code:</i>		U075				
<i>Waste Code Desc:</i>		DICHLORODIFLUOROMETHANE (OR) METHANE, DICHLORODIFLUORO-				
<i>Waste Code:</i>		U077				
<i>Waste Code Desc:</i>		ETHANE, 1,2-DICHLORO- (OR) ETHYLENE DICHLORIDE				
<i>Waste Code:</i>		U080				
<i>Waste Code Desc:</i>		METHANE, DICHLORO- (OR) METHYLENE CHLORIDE				
<i>Waste Code:</i>		U106				
<i>Waste Code Desc:</i>		2,6-DINITROTOLUENE (OR) BENZENE, 2-METHYL-1,3-DINITRO-				
<i>Waste Code:</i>		U108				
<i>Waste Code Desc:</i>		1,4-DIETHYLENEOXIDE (OR) 1,4-DIOXANE				
<i>Waste Code:</i>		U112				
<i>Waste Code Desc:</i>		ACETIC ACID, ETHYL ESTER (I) (OR) ETHYL ACETATE (I)				
<i>Waste Code:</i>		U121				
<i>Waste Code Desc:</i>		METHANE, TRICHLOROFLUORO- (OR) TRICHLOROMONOFLUOROMETHANE				
<i>Waste Code:</i>		U129				
<i>Waste Code Desc:</i>		CYCLOHEXANE, 1,2,3,4,5,6-HEXACHLORO-, (1ALPHA, 2ALPHA, 3BETA, 4ALPHA, 5ALPHA, 6BETA)- (OR) LINDANE				
<i>Waste Code:</i>		U133				
<i>Waste Code Desc:</i>		HYDRAZINE (R,T)				
<i>Waste Code:</i>		U138				
<i>Waste Code Desc:</i>		METHANE, IODO- (OR) METHYL IODIDE				
<i>Waste Code:</i>		U147				
<i>Waste Code Desc:</i>		2,5-FURANDIONE (OR) MALEIC ANHYDRIDE				
<i>Waste Code:</i>		U151				
<i>Waste Code Desc:</i>		MERCURY				
<i>Waste Code:</i>		U154				
<i>Waste Code Desc:</i>		METHANOL (I) (OR) METHYL ALCOHOL (I)				
<i>Waste Code:</i>		U157				
<i>Waste Code Desc:</i>		3-METHYLCHOLANTHRENE (OR) BENZ[J]ACEANTHRYLENE, 1,2-DIHYDRO-3-METHYL-				
<i>Waste Code:</i>		U158				
<i>Waste Code Desc:</i>		4,4'-METHYLENEBIS(2-CHLOROANILINE) (OR) BENZENAMINE, 4,4'-METHYLENEBIS[2-CHLORO-				
<i>Waste Code:</i>		U159				

Map Key	Number of Records	Direction	Distance (mi/ft)	Elev/Diff (ft)	Site	DB
Waste Code Desc:		2-BUTANONE (I,T) (OR) METHYL ETHYL KETONE (MEK) (I,T)				
Waste Code:		U161				
Waste Code Desc:		4-METHYL-2-PENTANONE (I) (OR) METHYL ISOBUTYL KETONE (I) (OR) PENTANOL, 4-METHYL-				
Waste Code:		U165				
Waste Code Desc:		NAPHTHALENE				
Waste Code:		U170				
Waste Code Desc:		P-NITROPHENOL (I,T) (OR) PHENOL, 4-NITRO-				
Waste Code:		U176				
Waste Code Desc:		N-NITROSO-N-ETHYLUREA (OR) UREA, N-ETHYL-N-NITROSO-				
Waste Code:		U188				
Waste Code Desc:		PHENOL				
Waste Code:		U208				
Waste Code Desc:		1,1,1,2-TETRACHLOROETHANE (OR) ETHANE, 1,1,1,2-TETRACHLORO-				
Waste Code:		U213				
Waste Code Desc:		FURAN, TETRAHYDRO-(I) (OR) TETRAHYDROFURAN (I)				
Waste Code:		U217				
Waste Code Desc:		NITRIC ACID, THALLIUM(1+) SALT (OR) THALLIUM(I) NITRATE				
Waste Code:		U220				
Waste Code Desc:		BENZENE, METHYL- (OR) TOLUENE				
Waste Code:		U223				
Waste Code Desc:		BENZENE, 1,3-DIISOCYANATOMETHYL- (R,T) (OR) TOLUENE DIISOCYANATE (R,T)				
Waste Code:		U226				
Waste Code Desc:		ETHANE, 1,1,1-TRICHLORO- (OR) METHYL CHLOROFORM				
Waste Code:		U227				
Waste Code Desc:		1,1,2-TRICHLOROETHANE (OR) ETHANE, 1,1,2-TRICHLORO-				
Waste Code:		U228				
Waste Code Desc:		ETHENE, TRICHLORO- (OR) TRICHLOROETHYLENE				
Waste Code:		U238				
Waste Code Desc:		CARBAMIC ACID, ETHYL ESTER (OR) ETHYL CARBAMATE (URETHANE)				
Waste Code:		U239				
Waste Code Desc:		BENZENE, DIMETHYL- (I,T) (OR) XYLENE (I)				
Waste Code:		U359				
Waste Code Desc:		ETHANOL, 2-ETHOXY- (OR) ETHYLENE GLYCOL MONOETHYL ETHER				
Waste Code:		U404				
Waste Code Desc:		ETHANAMINE, N,N-DIETHYL- (OR) TRIETHYLAMINE				

Hazardous Waste Handler Details

Seq No: 4
Receive Date: 20041116
Handler Name: US DEPARTMENT OF ENERGY
Fed Waste Generator: 1
Generator Code Description: Large Quantity Generator
Source Type: Notification

Waste Code Details

Waste Code: D001
Waste Code Desc: IGNITABLE WASTE

Map Key	Number of Records	Direction	Distance (mi/ft)	Elev/Diff (ft)	Site	DB
Waste Code:					D002	
Waste Code Desc:					CORROSIVE WASTE	
Waste Code:					D003	
Waste Code Desc:					REACTIVE WASTE	
Waste Code:					D004	
Waste Code Desc:					ARSENIC	
Waste Code:					D005	
Waste Code Desc:					BARIUM	
Waste Code:					D006	
Waste Code Desc:					CADMIUM	
Waste Code:					D007	
Waste Code Desc:					CHROMIUM	
Waste Code:					D008	
Waste Code Desc:					LEAD	
Waste Code:					D009	
Waste Code Desc:					MERCURY	
Waste Code:					D010	
Waste Code Desc:					SELENIUM	
Waste Code:					D011	
Waste Code Desc:					SILVER	
Waste Code:					D012	
Waste Code Desc:					ENDRIN (1,2,3,4,10,10-HEXACHLORO-1,7-EPOXY-1,4,4A,5,6,7,8,8A-OCTAHYDRO-1,4-ENDO, ENDO-5,8-DIMETH-ANO-NAPHTHALENE)	
Waste Code:					D015	
Waste Code Desc:					TOXAPHENE (C10 H10 CL8, TECHNICAL CHLORINATED CAMPHENE, 67-69 PERCENT CHLORINE)	
Waste Code:					D016	
Waste Code Desc:					2,4-D (2,4-DICHLOROPHENOXYACETIC ACID)	
Waste Code:					D017	
Waste Code Desc:					2,4,5-TP SILVEX (2,4,5-TRICHLOROPHENOXYPROPIONIC ACID)	
Waste Code:					D018	
Waste Code Desc:					BENZENE	
Waste Code:					D019	
Waste Code Desc:					CARBON TETRACHLORIDE	
Waste Code:					D020	
Waste Code Desc:					CHLORDANE	
Waste Code:					D021	
Waste Code Desc:					CHLOROBENZENE	
Waste Code:					D022	
Waste Code Desc:					CHLOROFORM	
Waste Code:					D023	
Waste Code Desc:					O-CRESOL	
Waste Code:					D024	
Waste Code Desc:					M-CRESOL	
Waste Code:					D025	
Waste Code Desc:					P-CRESOL	
Waste Code:					D026	
Waste Code Desc:					CRESOL	

<i>Map Key</i>	<i>Number of Records</i>	<i>Direction</i>	<i>Distance (mi/ft)</i>	<i>Elev/Diff (ft)</i>	<i>Site</i>	<i>DB</i>
Waste Code:		D027				
Waste Code Desc:		1,4-DICHLOROBENZENE				
Waste Code:		D028				
Waste Code Desc:		1,2-DICHLOROETHANE				
Waste Code:		D029				
Waste Code Desc:		1,1-DICHLOROETHYLENE				
Waste Code:		D030				
Waste Code Desc:		2,4-DINITROTOLUENE				
Waste Code:		D031				
Waste Code Desc:		HEPTACHLOR (AND ITS EPOXIDE)				
Waste Code:		D032				
Waste Code Desc:		HEXACHLOROBENZENE				
Waste Code:		D033				
Waste Code Desc:		HEXACHLOROBUTADIENE				
Waste Code:		D034				
Waste Code Desc:		HEXACHLOROETHANE				
Waste Code:		D035				
Waste Code Desc:		METHYL ETHYL KETONE				
Waste Code:		D036				
Waste Code Desc:		NITROBENZENE				
Waste Code:		D037				
Waste Code Desc:		PENTACHLOROPHENOL				
Waste Code:		D038				
Waste Code Desc:		PYRIDINE				
Waste Code:		D039				
Waste Code Desc:		TETRACHLOROETHYLENE				
Waste Code:		D040				
Waste Code Desc:		TRICHLOROETHYLENE				
Waste Code:		D042				
Waste Code Desc:		2,4,6-TRICHLOROPHENOL				
Waste Code:		D043				
Waste Code Desc:		VINYL CHLORIDE				
Waste Code:		F001				
Waste Code Desc:		THE FOLLOWING SPENT HALOGENATED SOLVENTS USED IN DEGREASING: TETRACHLOROETHYLENE, TRICHLOROETHYLENE, METHYLENE CHLORIDE, 1,1,1-TRICHLOROETHANE, CARBON TETRACHLORIDE AND CHLORINATED FLUOROCARBONS; ALL SPENT SOLVENT MIXTURES/BLENDS USED IN DEGREASING CONTAINING, BEFORE USE, A TOTAL OF TEN PERCENT OR MORE (BY VOLUME) OF ONE OR MORE OF THE ABOVE HALOGENATED SOLVENTS OR THOSE SOLVENTS LISTED IN F002, F004, AND F005; AND STILL BOTTOMS FROM THE RECOVERY OF THESE SPENT SOLVENTS AND SPENT SOLVENT MIXTURES.				
Waste Code:		F002				
Waste Code Desc:		THE FOLLOWING SPENT HALOGENATED SOLVENTS: TETRACHLOROETHYLENE, METHYLENE CHLORIDE, TRICHLOROETHYLENE, 1,1,1-TRICHLOROETHANE, CHLOROBENZENE, 1,1,2-TRICHLORO-1,2,2-TRIFLUOROETHANE, ORTHO-DICHLOROBENZENE, TRICHLOROFLUOROMETHANE, AND 1,1,2, TRICHLOROETHANE; ALL SPENT SOLVENT MIXTURES/BLENDS CONTAINING, BEFORE USE, A TOTAL OF TEN PERCENT OR MORE (BY VOLUME) OF ONE OR MORE OF THE ABOVE HALOGENATED SOLVENTS OR THOSE SOLVENTS LISTED IN F001, F004, AND F005; AND STILL BOTTOMS FROM THE RECOVERY OF THESE SPENT SOLVENTS AND SPENT SOLVENT MIXTURES.				
Waste Code:		F003				
Waste Code Desc:		THE FOLLOWING SPENT NONHALOGENATED SOLVENTS: XYLENE, ACETONE, ETHYL ACETATE, ETHYL BENZENE, ETHYL ETHER, METHYL ISOBUTYL KETONE, N-BUTYL ALCOHOL, CYCLOHEXANONE, AND				

Map Key	Number of Records	Direction	Distance (mi/ft)	Elev/Diff (ft)	Site	DB
					METHANOL; ALL SPENT SOLVENT MIXTURES/BLENDS CONTAINING, BEFORE USE, ONLY THE ABOVE SPENT NONHALOGENATED SOLVENTS; AND ALL SPENT SOLVENT MIXTURES/BLENDS CONTAINING, BEFORE USE, ONE OR MORE OF THE ABOVE NONHALOGENATED SOLVENTS, AND A TOTAL OF TEN PERCENT OR MORE (BY VOLUME) OF ONE OR MORE OF THOSE SOLVENTS LISTED IN F001, F002, F004, AND F005; AND STILL BOTTOMS FROM THE RECOVERY OF THESE SPENT SOLVENTS AND SPENT SOLVENT MIXTURES.	
Waste Code:					F004	
Waste Code Desc:					THE FOLLOWING SPENT NONHALOGENATED SOLVENTS: CRESOLS, CRESYLIC ACID, AND NITROBENZENE; AND THE STILL BOTTOMS FROM THE RECOVERY OF THESE SOLVENTS; ALL SPENT SOLVENT MIXTURES/BLENDS CONTAINING, BEFORE USE, A TOTAL OF TEN PERCENT OR MORE (BY VOLUME) OF ONE OR MORE OF THE ABOVE NONHALOGENATED SOLVENTS OR THOSE SOLVENTS LISTED IN F001, F002, AND F005; AND STILL BOTTOMS FROM THE RECOVERY OF THESE SPENT SOLVENTS AND SPENT SOLVENT MIXTURES.	
Waste Code:					F005	
Waste Code Desc:					THE FOLLOWING SPENT NONHALOGENATED SOLVENTS: TOLUENE, METHYL ETHYL KETONE, CARBON DISULFIDE, ISOBUTANOL, PYRIDINE, BENZENE, 2-ETHOXYETHANOL, AND 2-NITROPROPANE; ALL SPENT SOLVENT MIXTURES/BLENDS CONTAINING, BEFORE USE, A TOTAL OF TEN PERCENT OR MORE (BY VOLUME) OF ONE OR MORE OF THE ABOVE NONHALOGENATED SOLVENTS OR THOSE SOLVENTS LISTED IN F001, F002, OR F004; AND STILL BOTTOMS FROM THE RECOVERY OF THESE SPENT SOLVENTS AND SPENT SOLVENT MIXTURES.	
Waste Code:					F006	
Waste Code Desc:					WASTEWATER TREATMENT SLUDGES FROM ELECTROPLATING OPERATIONS, EXCEPT FROM THE FOLLOWING PROCESSES: (1) SULFURIC ACID ANODIZING OF ALUMINUM; (2) TIN PLATING ON CARBON STEEL; (3) ZINC PLATING (SEGREGATED BASIS) ON CARBON STEEL; (4) ALUMINUM OR ZINC-ALUMINUM PLATING ON CARBON STEEL; (5) CLEANING/STRIPPING ASSOCIATED WITH TIN, ZINC, AND ALUMINUM PLATING ON CARBON STEEL; AND (6) CHEMICAL ETCHING AND MILLING OF ALUMINUM.	
Waste Code:					K044	
Waste Code Desc:					WASTEWATER TREATMENT SLUDGES FROM THE MANUFACTURING AND PROCESSING OF EXPLOSIVES.	
Waste Code:					K045	
Waste Code Desc:					SPENT CARBON FROM THE TREATMENT OF WASTEWATER CONTAINING EXPLOSIVES.	
Waste Code:					P015	
Waste Code Desc:					BERYLLIUM	
Waste Code:					P018	
Waste Code Desc:					BRUCINE (OR) STRYCHNIDIN-10-ONE, 2,3-DIMETHOXY-	
Waste Code:					P022	
Waste Code Desc:					CARBON DISULFIDE	
Waste Code:					P030	
Waste Code Desc:					CYANIDES (SOLUBLE CYANIDE SALTS), NOT OTHERWISE SPECIFIED	
Waste Code:					P077	
Waste Code Desc:					BENZENAMINE, 4-NITRO- (OR) P-NITROANILINE	
Waste Code:					P092	
Waste Code Desc:					MERCURY, (ACETATO-O)PHENYL- (OR) PHENYLMERCURY ACETATE	
Waste Code:					P095	
Waste Code Desc:					CARBONIC DICHLORIDE (OR) PHOSGENE	
Waste Code:					P098	
Waste Code Desc:					POTASSIUM CYANIDE (OR) POTASSIUM CYANIDE K(CN)	
Waste Code:					P105	
Waste Code Desc:					SODIUM AZIDE	
Waste Code:					U002	
Waste Code Desc:					2-PROPANONE (I) (OR) ACETONE (I)	
Waste Code:					U019	
Waste Code Desc:					BENZENE (I,T)	

Map Key	Number of Records	Direction	Distance (mi/ft)	Elev/Diff (ft)	Site	DB
Waste Code:					U031	
Waste Code Desc:					1-BUTANOL (I) (OR) N-BUTYL ALCOHOL (I)	
Waste Code:					U041	
Waste Code Desc:					EPICHLOROHYDRIN (OR) OXIRANE, (CHLOROMETHYL)-	
Waste Code:					U043	
Waste Code Desc:					ETHENE, CHLORO- (OR) VINYL CHLORIDE	
Waste Code:					U044	
Waste Code Desc:					CHLOROFORM (OR) METHANE, TRICHLORO-	
Waste Code:					U056	
Waste Code Desc:					BENZENE, HEXAHYDRO- (I) (OR) CYCLOHEXANE (I)	
Waste Code:					U057	
Waste Code Desc:					CYCLOHEXANONE (I)	
Waste Code:					U061	
Waste Code Desc:					BENZENE, 1,1'-(2,2,2-TRICHLOROETHYLIDENE)BIS[4-CHLORO- (OR) DDT	
Waste Code:					U069	
Waste Code Desc:					1,2-BENZENEDICARBOXYLIC ACID, DIBUTYL ESTER (OR) DIBUTYL PHTHALATE	
Waste Code:					U070	
Waste Code Desc:					BENZENE, 1,2-DICHLORO- (OR) O-DICHLOROBENZENE	
Waste Code:					U075	
Waste Code Desc:					DICHLORODIFLUOROMETHANE (OR) METHANE, DICHLORODIFLUORO-	
Waste Code:					U077	
Waste Code Desc:					ETHANE, 1,2-DICHLORO- (OR) ETHYLENE DICHLORIDE	
Waste Code:					U080	
Waste Code Desc:					METHANE, DICHLORO- (OR) METHYLENE CHLORIDE	
Waste Code:					U106	
Waste Code Desc:					2,6-DINITROTOLUENE (OR) BENZENE, 2-METHYL-1,3-DINITRO-	
Waste Code:					U108	
Waste Code Desc:					1,4-DIETHYLENEOXIDE (OR) 1,4-DIOXANE	
Waste Code:					U112	
Waste Code Desc:					ACETIC ACID, ETHYL ESTER (I) (OR) ETHYL ACETATE (I)	
Waste Code:					U121	
Waste Code Desc:					METHANE, TRICHLOROFLUORO- (OR) TRICHLOROMONOFLUOROMETHANE	
Waste Code:					U129	
Waste Code Desc:					CYCLOHEXANE, 1,2,3,4,5,6-HEXACHLORO-, (1ALPHA, 2ALPHA, 3BETA, 4ALPHA, 5ALPHA, 6BETA)- (OR) LINDANE	
Waste Code:					U133	
Waste Code Desc:					HYDRAZINE (R,T)	
Waste Code:					U138	
Waste Code Desc:					METHANE, IODO- (OR) METHYL IODIDE	
Waste Code:					U147	
Waste Code Desc:					2,5-FURANDIONE (OR) MALEIC ANHYDRIDE	
Waste Code:					U151	
Waste Code Desc:					MERCURY	
Waste Code:					U154	
Waste Code Desc:					METHANOL (I) (OR) METHYL ALCOHOL (I)	
Waste Code:					U157	
Waste Code Desc:					3-METHYLCHOLANTHRENE (OR) BENZ[J]ACEANTHRYLENE, 1,2-DIHYDRO-3-METHYL-	

Map Key	Number of Records	Direction	Distance (mi/ft)	Elev/Diff (ft)	Site	DB
Waste Code:		U158				
Waste Code Desc:		4,4'-METHYLENEBIS(2-CHLOROANILINE) (OR) BENZENAMINE, 4,4'-METHYLENEBIS[2-CHLORO-				
Waste Code:		U159				
Waste Code Desc:		2-BUTANONE (I,T) (OR) METHYL ETHYL KETONE (MEK) (I,T)				
Waste Code:		U161				
Waste Code Desc:		4-METHYL-2-PENTANONE (I) (OR) METHYL ISOBUTYL KETONE (I) (OR) PENTANOL, 4-METHYL-				
Waste Code:		U165				
Waste Code Desc:		NAPHTHALENE				
Waste Code:		U170				
Waste Code Desc:		P-NITROPHENOL (I,T) (OR) PHENOL, 4-NITRO-				
Waste Code:		U176				
Waste Code Desc:		N-NITROSO-N-ETHYLUREA (OR) UREA, N-ETHYL-N-NITROSO-				
Waste Code:		U188				
Waste Code Desc:		PHENOL				
Waste Code:		U208				
Waste Code Desc:		1,1,1,2-TETRACHLOROETHANE (OR) ETHANE, 1,1,1,2-TETRACHLORO-				
Waste Code:		U213				
Waste Code Desc:		FURAN, TETRAHYDRO-(I) (OR) TETRAHYDROFURAN (I)				
Waste Code:		U217				
Waste Code Desc:		NITRIC ACID, THALLIUM(1+) SALT (OR) THALLIUM(I) NITRATE				
Waste Code:		U220				
Waste Code Desc:		BENZENE, METHYL- (OR) TOLUENE				
Waste Code:		U223				
Waste Code Desc:		BENZENE, 1,3-DIISOCYANATOMETHYL- (R,T) (OR) TOLUENE DIISOCYANATE (R,T)				
Waste Code:		U226				
Waste Code Desc:		ETHANE, 1,1,1-TRICHLORO- (OR) METHYL CHLOROFORM				
Waste Code:		U227				
Waste Code Desc:		1,1,2-TRICHLOROETHANE (OR) ETHANE, 1,1,2-TRICHLORO-				
Waste Code:		U228				
Waste Code Desc:		ETHENE, TRICHLORO- (OR) TRICHLOROETHYLENE				
Waste Code:		U238				
Waste Code Desc:		CARBAMIC ACID, ETHYL ESTER (OR) ETHYL CARBAMATE (URETHANE)				
Waste Code:		U239				
Waste Code Desc:		BENZENE, DIMETHYL- (I,T) (OR) XYLENE (I)				
Waste Code:		U359				
Waste Code Desc:		ETHANOL, 2-ETHOXY- (OR) ETHYLENE GLYCOL MONOETHYL ETHER				
Waste Code:		U404				
Waste Code Desc:		ETHANAMINE, N,N-DIETHYL- (OR) TRIETHYLAMINE				

Hazardous Waste Handler Details

Seq No: 6
Receive Date: 20050418
Handler Name: US DEPARTMENT OF ENERGY
Fed Waste Generator: 1
Generator Code Description: Large Quantity Generator
Source Type: Notification

Map Key	Number of Records	Direction	Distance (mi/ft)	Elev/Diff (ft)	Site	DB
<u>Waste Code Details</u>						
Waste Code:		D001				
Waste Code Desc:		IGNITABLE WASTE				
Waste Code:		D002				
Waste Code Desc:		CORROSIVE WASTE				
Waste Code:		D003				
Waste Code Desc:		REACTIVE WASTE				
Waste Code:		D004				
Waste Code Desc:		ARSENIC				
Waste Code:		D005				
Waste Code Desc:		BARIUM				
Waste Code:		D006				
Waste Code Desc:		CADMIUM				
Waste Code:		D007				
Waste Code Desc:		CHROMIUM				
Waste Code:		D008				
Waste Code Desc:		LEAD				
Waste Code:		D009				
Waste Code Desc:		MERCURY				
Waste Code:		D010				
Waste Code Desc:		SELENIUM				
Waste Code:		D011				
Waste Code Desc:		SILVER				
Waste Code:		D012				
Waste Code Desc:		ENDRIN (1,2,3,4,10,10-HEXACHLORO-1,7-EPOXY-1,4,4A,5,6,7,8,8A-OCTAHYDRO-1,4-ENDO, ENDO-5,8-DIMETH-ANO-NAPHTHALENE)				
Waste Code:		D015				
Waste Code Desc:		TOXAPHENE (C10 H10 CL8, TECHNICAL CHLORINATED CAMPHENE, 67-69 PERCENT CHLORINE)				
Waste Code:		D016				
Waste Code Desc:		2,4-D (2,4-DICHLOROPHENOXYACETIC ACID)				
Waste Code:		D017				
Waste Code Desc:		2,4,5-TP SILVEX (2,4,5-TRICHLOROPHENOXYPROPIONIC ACID)				
Waste Code:		D018				
Waste Code Desc:		BENZENE				
Waste Code:		D019				
Waste Code Desc:		CARBON TETRACHLORIDE				
Waste Code:		D020				
Waste Code Desc:		CHLORDANE				
Waste Code:		D021				
Waste Code Desc:		CHLOROBENZENE				
Waste Code:		D022				
Waste Code Desc:		CHLOROFORM				
Waste Code:		D023				
Waste Code Desc:		O-CRESOL				
Waste Code:		D024				
Waste Code Desc:		M-CRESOL				

Map Key	Number of Records	Direction	Distance (mi/ft)	Elev/Diff (ft)	Site	DB
Waste Code: Waste Code Desc:		D025 P-CRESOL				
Waste Code: Waste Code Desc:		D026 CRESOL				
Waste Code: Waste Code Desc:		D027 1,4-DICHLOROBENZENE				
Waste Code: Waste Code Desc:		D028 1,2-DICHLOROETHANE				
Waste Code: Waste Code Desc:		D029 1,1-DICHLOROETHYLENE				
Waste Code: Waste Code Desc:		D030 2,4-DINITROTOLUENE				
Waste Code: Waste Code Desc:		D031 HEPTACHLOR (AND ITS EPOXIDE)				
Waste Code: Waste Code Desc:		D032 HEXACHLOROBENZENE				
Waste Code: Waste Code Desc:		D033 HEXACHLOROBUTADIENE				
Waste Code: Waste Code Desc:		D034 HEXACHLOROETHANE				
Waste Code: Waste Code Desc:		D035 METHYL ETHYL KETONE				
Waste Code: Waste Code Desc:		D036 NITROBENZENE				
Waste Code: Waste Code Desc:		D037 PENTACHLOROPHENOL				
Waste Code: Waste Code Desc:		D038 PYRIDINE				
Waste Code: Waste Code Desc:		D039 TETRACHLOROETHYLENE				
Waste Code: Waste Code Desc:		D040 TRICHLOROETHYLENE				
Waste Code: Waste Code Desc:		D042 2,4,6-TRICHLOROPHENOL				
Waste Code: Waste Code Desc:		D043 VINYL CHLORIDE				
Waste Code: Waste Code Desc:		F001 THE FOLLOWING SPENT HALOGENATED SOLVENTS USED IN DEGREASING: TETRACHLOROETHYLENE, TRICHLOROETHYLENE, METHYLENE CHLORIDE, 1,1,1-TRICHLOROETHANE, CARBON TETRACHLORIDE AND CHLORINATED FLUOROCARBONS; ALL SPENT SOLVENT MIXTURES/BLENDS USED IN DEGREASING CONTAINING, BEFORE USE, A TOTAL OF TEN PERCENT OR MORE (BY VOLUME) OF ONE OR MORE OF THE ABOVE HALOGENATED SOLVENTS OR THOSE SOLVENTS LISTED IN F002, F004, AND F005; AND STILL BOTTOMS FROM THE RECOVERY OF THESE SPENT SOLVENTS AND SPENT SOLVENT MIXTURES.				
Waste Code: Waste Code Desc:		F002 THE FOLLOWING SPENT HALOGENATED SOLVENTS: TETRACHLOROETHYLENE, METHYLENE CHLORIDE, TRICHLOROETHYLENE, 1,1,1-TRICHLOROETHANE, CHLOROBENZENE, 1,1,2-TRICHLORO-1,2,2-TRIFLUOROETHANE, ORTHO-DICHLOROBENZENE, TRICHLOROFLUOROMETHANE, AND 1,1,2, TRICHLOROETHANE; ALL SPENT SOLVENT MIXTURES/BLENDS CONTAINING, BEFORE USE, A TOTAL OF TEN PERCENT OR MORE (BY VOLUME) OF ONE OR MORE OF THE ABOVE HALOGENATED SOLVENTS OR THOSE SOLVENTS LISTED IN F001, F004, AND F005; AND STILL BOTTOMS FROM THE RECOVERY OF				

Map Key	Number of Records	Direction	Distance (mi/ft)	Elev/Diff (ft)	Site	DB
					THESE SPENT SOLVENTS AND SPENT SOLVENT MIXTURES.	
Waste Code:					F003	
Waste Code Desc:					THE FOLLOWING SPENT NONHALOGENATED SOLVENTS: XYLENE, ACETONE, ETHYL ACETATE, ETHYL BENZENE, ETHYL ETHER, METHYL ISOBUTYL KETONE, N-BUTYL ALCOHOL, CYCLOHEXANONE, AND METHANOL; ALL SPENT SOLVENT MIXTURES/BLENDS CONTAINING, BEFORE USE, ONLY THE ABOVE SPENT NONHALOGENATED SOLVENTS; AND ALL SPENT SOLVENT MIXTURES/BLENDS CONTAINING, BEFORE USE, ONE OR MORE OF THE ABOVE NONHALOGENATED SOLVENTS, AND A TOTAL OF TEN PERCENT OR MORE (BY VOLUME) OF ONE OR MORE OF THOSE SOLVENTS LISTED IN F001, F002, F004, AND F005; AND STILL BOTTOMS FROM THE RECOVERY OF THESE SPENT SOLVENTS AND SPENT SOLVENT MIXTURES.	
Waste Code:					F004	
Waste Code Desc:					THE FOLLOWING SPENT NONHALOGENATED SOLVENTS: CRESOLS, CRESYLIC ACID, AND NITROBENZENE; AND THE STILL BOTTOMS FROM THE RECOVERY OF THESE SOLVENTS; ALL SPENT SOLVENT MIXTURES/BLENDS CONTAINING, BEFORE USE, A TOTAL OF TEN PERCENT OR MORE (BY VOLUME) OF ONE OR MORE OF THE ABOVE NONHALOGENATED SOLVENTS OR THOSE SOLVENTS LISTED IN F001, F002, AND F005; AND STILL BOTTOMS FROM THE RECOVERY OF THESE SPENT SOLVENTS AND SPENT SOLVENT MIXTURES.	
Waste Code:					F005	
Waste Code Desc:					THE FOLLOWING SPENT NONHALOGENATED SOLVENTS: TOLUENE, METHYL ETHYL KETONE, CARBON DISULFIDE, ISOBUTANOL, PYRIDINE, BENZENE, 2-ETHOXYETHANOL, AND 2-NITROPROPANE; ALL SPENT SOLVENT MIXTURES/BLENDS CONTAINING, BEFORE USE, A TOTAL OF TEN PERCENT OR MORE (BY VOLUME) OF ONE OR MORE OF THE ABOVE NONHALOGENATED SOLVENTS OR THOSE SOLVENTS LISTED IN F001, F002, OR F004; AND STILL BOTTOMS FROM THE RECOVERY OF THESE SPENT SOLVENTS AND SPENT SOLVENT MIXTURES.	
Waste Code:					F006	
Waste Code Desc:					WASTEWATER TREATMENT SLUDGES FROM ELECTROPLATING OPERATIONS, EXCEPT FROM THE FOLLOWING PROCESSES: (1) SULFURIC ACID ANODIZING OF ALUMINUM; (2) TIN PLATING ON CARBON STEEL; (3) ZINC PLATING (SEGREGATED BASIS) ON CARBON STEEL; (4) ALUMINUM OR ZINC-ALUMINUM PLATING ON CARBON STEEL; (5) CLEANING/STRIPPING ASSOCIATED WITH TIN, ZINC, AND ALUMINUM PLATING ON CARBON STEEL; AND (6) CHEMICAL ETCHING AND MILLING OF ALUMINUM.	
Waste Code:					K044	
Waste Code Desc:					WASTEWATER TREATMENT SLUDGES FROM THE MANUFACTURING AND PROCESSING OF EXPLOSIVES.	
Waste Code:					K045	
Waste Code Desc:					SPENT CARBON FROM THE TREATMENT OF WASTEWATER CONTAINING EXPLOSIVES.	
Waste Code:					P004	
Waste Code Desc:					1,4,5,8-DIMETHANONAPHTHALENE, 1,2,3,4,10,10-HEXA-CHLORO-1,4,4A,5,8,8A,-HEXAHYDRO-, (1ALPHA, 4ALPHA, 4ABETA, 5ALPHA, 8ALPHA, 8ABETA)- (OR) ALDRIN	
Waste Code:					P015	
Waste Code Desc:					BERYLLIUM	
Waste Code:					P018	
Waste Code Desc:					BRUCINE (OR) STRYCHNIDIN-10-ONE, 2,3-DIMETHOXY-	
Waste Code:					P022	
Waste Code Desc:					CARBON DISULFIDE	
Waste Code:					P030	
Waste Code Desc:					CYANIDES (SOLUBLE CYANIDE SALTS), NOT OTHERWISE SPECIFIED	
Waste Code:					P051	
Waste Code Desc:					2,7,3,6-DIMETHANONAPHTH[2,3-B]OXIRENE, 3,4,5,6,9,9-HEXACHLORO-1A,2,2A,3,6,6A,7,7A-OCTAHYDRO-, (1AALPHA, 2BETA, 2ABETA, 3ALPHA, 6ALPHA, 6ABETA, 7BETA, 7AALPHA)- & METABOLITES (OR) ENDRIN (OR) ENDRIN, & METABOLITES	
Waste Code:					P077	
Waste Code Desc:					BENZENAMINE, 4-NITRO- (OR) P-NITROANILINE	
Waste Code:					P092	
Waste Code Desc:					MERCURY, (ACETATO-O)PHENYL- (OR) PHENYLMERCURY ACETATE	
Waste Code:					P095	

Map Key	Number of Records	Direction	Distance (mi/ft)	Elev/Diff (ft)	Site	DB
Waste Code Desc:		CARBONIC DICHLORIDE (OR) PHOSGENE				
Waste Code:		P098				
Waste Code Desc:		POTASSIUM CYANIDE (OR) POTASSIUM CYANIDE K(CN)				
Waste Code:		P105				
Waste Code Desc:		SODIUM AZIDE				
Waste Code:		U002				
Waste Code Desc:		2-PROPANONE (I) (OR) ACETONE (I)				
Waste Code:		U003				
Waste Code Desc:		ACETONITRILE (I,T)				
Waste Code:		U019				
Waste Code Desc:		BENZENE (I,T)				
Waste Code:		U031				
Waste Code Desc:		1-BUTANOL (I) (OR) N-BUTYL ALCOHOL (I)				
Waste Code:		U041				
Waste Code Desc:		EPICHLOROHYDRIN (OR) OXIRANE, (CHLOROMETHYL)-				
Waste Code:		U043				
Waste Code Desc:		ETHENE, CHLORO- (OR) VINYL CHLORIDE				
Waste Code:		U044				
Waste Code Desc:		CHLOROFORM (OR) METHANE, TRICHLORO-				
Waste Code:		U056				
Waste Code Desc:		BENZENE, HEXAHYDRO- (I) (OR) CYCLOHEXANE (I)				
Waste Code:		U057				
Waste Code Desc:		CYCLOHEXANONE (I)				
Waste Code:		U061				
Waste Code Desc:		BENZENE, 1,1'-(2,2,2-TRICHLOROETHYLIDENE)BIS[4-CHLORO- (OR) DDT				
Waste Code:		U069				
Waste Code Desc:		1,2-BENZENEDICARBOXYLIC ACID, DIBUTYL ESTER (OR) DIBUTYL PHTHALATE				
Waste Code:		U070				
Waste Code Desc:		BENZENE, 1,2-DICHLORO- (OR) O-DICHLOROBENZENE				
Waste Code:		U075				
Waste Code Desc:		DICHLORODIFLUOROMETHANE (OR) METHANE, DICHLORODIFLUORO-				
Waste Code:		U077				
Waste Code Desc:		ETHANE, 1,2-DICHLORO- (OR) ETHYLENE DICHLORIDE				
Waste Code:		U080				
Waste Code Desc:		METHANE, DICHLORO- (OR) METHYLENE CHLORIDE				
Waste Code:		U106				
Waste Code Desc:		2,6-DINITROTOLUENE (OR) BENZENE, 2-METHYL-1,3-DINITRO-				
Waste Code:		U108				
Waste Code Desc:		1,4-DIETHYLENEOXIDE (OR) 1,4-DIOXANE				
Waste Code:		U112				
Waste Code Desc:		ACETIC ACID, ETHYL ESTER (I) (OR) ETHYL ACETATE (I)				
Waste Code:		U121				
Waste Code Desc:		METHANE, TRICHLOROFLUORO- (OR) TRICHLOROMONOFLUOROMETHANE				
Waste Code:		U129				
Waste Code Desc:		CYCLOHEXANE, 1,2,3,4,5,6-HEXACHLORO-, (1ALPHA, 2ALPHA, 3BETA, 4ALPHA, 5ALPHA, 6BETA)- (OR) LINDANE				

Map Key	Number of Records	Direction	Distance (mi/ft)	Elev/Diff (ft)	Site	DB
Waste Code:					U133	
Waste Code Desc:					HYDRAZINE (R,T)	
Waste Code:					U138	
Waste Code Desc:					METHANE, IODO- (OR) METHYL IODIDE	
Waste Code:					U140	
Waste Code Desc:					1-PROPANOL, 2-METHYL- (I,T) (OR) ISOBUTYL ALCOHOL (I,T)	
Waste Code:					U147	
Waste Code Desc:					2,5-FURANDIONE (OR) MALEIC ANHYDRIDE	
Waste Code:					U151	
Waste Code Desc:					MERCURY	
Waste Code:					U154	
Waste Code Desc:					METHANOL (I) (OR) METHYL ALCOHOL (I)	
Waste Code:					U157	
Waste Code Desc:					3-METHYLCHOLANTHRENE (OR) BENZ[J]ACEANTHRYLENE, 1,2-DIHYDRO-3-METHYL-	
Waste Code:					U158	
Waste Code Desc:					4,4'-METHYLENEBIS(2-CHLOROANILINE) (OR) BENZENAMINE, 4,4'-METHYLENEBIS[2-CHLORO-	
Waste Code:					U159	
Waste Code Desc:					2-BUTANONE (I,T) (OR) METHYL ETHYL KETONE (MEK) (I,T)	
Waste Code:					U160	
Waste Code Desc:					2-BUTANONE, PEROXIDE (R,T) (OR) METHYL ETHYL KETONE PEROXIDE (R,T)	
Waste Code:					U161	
Waste Code Desc:					4-METHYL-2-PENTANONE (I) (OR) METHYL ISOBUTYL KETONE (I) (OR) PENTANOL, 4-METHYL-	
Waste Code:					U165	
Waste Code Desc:					NAPHTHALENE	
Waste Code:					U170	
Waste Code Desc:					P-NITROPHENOL (I,T) (OR) PHENOL, 4-NITRO-	
Waste Code:					U176	
Waste Code Desc:					N-NITROSO-N-ETHYLUREA (OR) UREA, N-ETHYL-N-NITROSO-	
Waste Code:					U188	
Waste Code Desc:					PHENOL	
Waste Code:					U208	
Waste Code Desc:					1,1,1,2-TETRACHLOROETHANE (OR) ETHANE, 1,1,1,2-TETRACHLORO-	
Waste Code:					U210	
Waste Code Desc:					ETHENE, TETRACHLORO- (OR) TETRACHLOROETHYLENE	
Waste Code:					U213	
Waste Code Desc:					FURAN, TETRAHYDRO-(I) (OR) TETRAHYDROFURAN (I)	
Waste Code:					U217	
Waste Code Desc:					NITRIC ACID, THALLIUM(1+) SALT (OR) THALLIUM(I) NITRATE	
Waste Code:					U220	
Waste Code Desc:					BENZENE, METHYL- (OR) TOLUENE	
Waste Code:					U223	
Waste Code Desc:					BENZENE, 1,3-DIISOCYANATOMETHYL- (R,T) (OR) TOLUENE DIISOCYANATE (R,T)	
Waste Code:					U226	
Waste Code Desc:					ETHANE, 1,1,1-TRICHLORO- (OR) METHYL CHLOROFORM	
Waste Code:					U227	
Waste Code Desc:					1,1,2-TRICHLOROETHANE (OR) ETHANE, 1,1,2-TRICHLORO-	

Map Key	Number of Records	Direction	Distance (mi/ft)	Elev/Diff (ft)	Site	DB
Waste Code:		U228				
Waste Code Desc:		ETHENE, TRICHLORO- (OR) TRICHLOROETHYLENE				
Waste Code:		U238				
Waste Code Desc:		CARBAMIC ACID, ETHYL ESTER (OR) ETHYL CARBAMATE (URETHANE)				
Waste Code:		U239				
Waste Code Desc:		BENZENE, DIMETHYL- (I,T) (OR) XYLENE (I)				
Waste Code:		U359				
Waste Code Desc:		ETHANOL, 2-ETHOXY- (OR) ETHYLENE GLYCOL MONOETHYL ETHER				
Waste Code:		U404				
Waste Code Desc:		ETHANAMINE, N,N-DIETHYL- (OR) TRIETHYLAMINE				

Hazardous Waste Handler Details

Seq No: 7
Receive Date: 20050520
Handler Name: US DEPARTMENT OF ENERGY
Fed Waste Generator: 1
Generator Code Description: Large Quantity Generator
Source Type: Notification

Waste Code Details

Waste Code: D001
Waste Code Desc: IGNITABLE WASTE

Waste Code: D002
Waste Code Desc: CORROSIVE WASTE

Waste Code: D003
Waste Code Desc: REACTIVE WASTE

Waste Code: D004
Waste Code Desc: ARSENIC

Waste Code: D005
Waste Code Desc: BARIUM

Waste Code: D006
Waste Code Desc: CADMIUM

Waste Code: D007
Waste Code Desc: CHROMIUM

Waste Code: D008
Waste Code Desc: LEAD

Waste Code: D009
Waste Code Desc: MERCURY

Waste Code: D010
Waste Code Desc: SELENIUM

Waste Code: D011
Waste Code Desc: SILVER

Waste Code: D012
Waste Code Desc: ENDRIN (1,2,3,4,10,10-HEXACHLORO-1,7-EPOXY-1,4,4A,5,6,7,8,8A-OCTAHYDRO-1,4-ENDO, ENDO-5,8-DIMETH-ANO-NAPHTHALENE)

Waste Code: D015
Waste Code Desc: TOXAPHENE (C10 H10 CL8, TECHNICAL CHLORINATED CAMPHENE, 67-69 PERCENT CHLORINE)

Waste Code: D016

Map Key	Number of Records	Direction	Distance (mi/ft)	Elev/Diff (ft)	Site	DB
Waste Code Desc:		2,4-D (2,4-DICHLOROPHENOXYACETIC ACID)				
Waste Code:		D017				
Waste Code Desc:		2,4,5-TP SILVEX (2,4,5-TRICHLOROPHENOXYPROPIONIC ACID)				
Waste Code:		D018				
Waste Code Desc:		BENZENE				
Waste Code:		D019				
Waste Code Desc:		CARBON TETRACHLORIDE				
Waste Code:		D020				
Waste Code Desc:		CHLORDANE				
Waste Code:		D021				
Waste Code Desc:		CHLOROBENZENE				
Waste Code:		D022				
Waste Code Desc:		CHLOROFORM				
Waste Code:		D023				
Waste Code Desc:		O-CRESOL				
Waste Code:		D024				
Waste Code Desc:		M-CRESOL				
Waste Code:		D025				
Waste Code Desc:		P-CRESOL				
Waste Code:		D026				
Waste Code Desc:		CRESOL				
Waste Code:		D027				
Waste Code Desc:		1,4-DICHLOROBENZENE				
Waste Code:		D028				
Waste Code Desc:		1,2-DICHLOROETHANE				
Waste Code:		D029				
Waste Code Desc:		1,1-DICHLOROETHYLENE				
Waste Code:		D030				
Waste Code Desc:		2,4-DINITROTOLUENE				
Waste Code:		D031				
Waste Code Desc:		HEPTACHLOR (AND ITS EPOXIDE)				
Waste Code:		D032				
Waste Code Desc:		HEXACHLOROBENZENE				
Waste Code:		D033				
Waste Code Desc:		HEXACHLOROBUTADIENE				
Waste Code:		D034				
Waste Code Desc:		HEXACHLOROETHANE				
Waste Code:		D035				
Waste Code Desc:		METHYL ETHYL KETONE				
Waste Code:		D036				
Waste Code Desc:		NITROBENZENE				
Waste Code:		D037				
Waste Code Desc:		PENTACHLOROPHENOL				
Waste Code:		D038				
Waste Code Desc:		PYRIDINE				
Waste Code:		D039				

Map Key	Number of Records	Direction	Distance (mi/ft)	Elev/Diff (ft)	Site	DB
Waste Code Desc:			TETRACHLOROETHYLENE			
Waste Code:			D040			
Waste Code Desc:			TRICHLOROETHYLENE			
Waste Code:			D042			
Waste Code Desc:			2,4,6-TRICHLOROPHENOL			
Waste Code:			D043			
Waste Code Desc:			VINYL CHLORIDE			
Waste Code:			F001			
Waste Code Desc:			THE FOLLOWING SPENT HALOGENATED SOLVENTS USED IN DEGREASING: TETRACHLOROETHYLENE, TRICHLOROETHYLENE, METHYLENE CHLORIDE, 1,1,1-TRICHLOROETHANE, CARBON TETRACHLORIDE AND CHLORINATED FLUOROCARBONS; ALL SPENT SOLVENT MIXTURES/BLENDS USED IN DEGREASING CONTAINING, BEFORE USE, A TOTAL OF TEN PERCENT OR MORE (BY VOLUME) OF ONE OR MORE OF THE ABOVE HALOGENATED SOLVENTS OR THOSE SOLVENTS LISTED IN F002, F004, AND F005; AND STILL BOTTOMS FROM THE RECOVERY OF THESE SPENT SOLVENTS AND SPENT SOLVENT MIXTURES.			
Waste Code:			F002			
Waste Code Desc:			THE FOLLOWING SPENT HALOGENATED SOLVENTS: TETRACHLOROETHYLENE, METHYLENE CHLORIDE, TRICHLOROETHYLENE, 1,1,1-TRICHLOROETHANE, CHLOROBENZENE, 1,1,2-TRICHLORO-1,2,2-TRIFLUOROETHANE, ORTHO-DICHLOROBENZENE, TRICHLOROFLUOROMETHANE, AND 1,1,2, TRICHLOROETHANE; ALL SPENT SOLVENT MIXTURES/BLENDS CONTAINING, BEFORE USE, A TOTAL OF TEN PERCENT OR MORE (BY VOLUME) OF ONE OR MORE OF THE ABOVE HALOGENATED SOLVENTS OR THOSE SOLVENTS LISTED IN F001, F004, AND F005; AND STILL BOTTOMS FROM THE RECOVERY OF THESE SPENT SOLVENTS AND SPENT SOLVENT MIXTURES.			
Waste Code:			F003			
Waste Code Desc:			THE FOLLOWING SPENT NONHALOGENATED SOLVENTS: XYLENE, ACETONE, ETHYL ACETATE, ETHYL BENZENE, ETHYL ETHER, METHYL ISOBUTYL KETONE, N-BUTYL ALCOHOL, CYCLOHEXANONE, AND METHANOL; ALL SPENT SOLVENT MIXTURES/BLENDS CONTAINING, BEFORE USE, ONLY THE ABOVE SPENT NONHALOGENATED SOLVENTS; AND ALL SPENT SOLVENT MIXTURES/BLENDS CONTAINING, BEFORE USE, ONE OR MORE OF THE ABOVE NONHALOGENATED SOLVENTS, AND A TOTAL OF TEN PERCENT OR MORE (BY VOLUME) OF ONE OR MORE OF THOSE SOLVENTS LISTED IN F001, F002, F004, AND F005; AND STILL BOTTOMS FROM THE RECOVERY OF THESE SPENT SOLVENTS AND SPENT SOLVENT MIXTURES.			
Waste Code:			F004			
Waste Code Desc:			THE FOLLOWING SPENT NONHALOGENATED SOLVENTS: CRESOLS, CRESYLIC ACID, AND NITROBENZENE; AND THE STILL BOTTOMS FROM THE RECOVERY OF THESE SOLVENTS; ALL SPENT SOLVENT MIXTURES/BLENDS CONTAINING, BEFORE USE, A TOTAL OF TEN PERCENT OR MORE (BY VOLUME) OF ONE OR MORE OF THE ABOVE NONHALOGENATED SOLVENTS OR THOSE SOLVENTS LISTED IN F001, F002, AND F005; AND STILL BOTTOMS FROM THE RECOVERY OF THESE SPENT SOLVENTS AND SPENT SOLVENT MIXTURES.			
Waste Code:			F005			
Waste Code Desc:			THE FOLLOWING SPENT NONHALOGENATED SOLVENTS: TOLUENE, METHYL ETHYL KETONE, CARBON DISULFIDE, ISOBUTANOL, PYRIDINE, BENZENE, 2-ETHOXYETHANOL, AND 2-NITROPROPANE; ALL SPENT SOLVENT MIXTURES/BLENDS CONTAINING, BEFORE USE, A TOTAL OF TEN PERCENT OR MORE (BY VOLUME) OF ONE OR MORE OF THE ABOVE NONHALOGENATED SOLVENTS OR THOSE SOLVENTS LISTED IN F001, F002, OR F004; AND STILL BOTTOMS FROM THE RECOVERY OF THESE SPENT SOLVENTS AND SPENT SOLVENT MIXTURES.			
Waste Code:			F006			
Waste Code Desc:			WASTEWATER TREATMENT SLUDGES FROM ELECTROPLATING OPERATIONS, EXCEPT FROM THE FOLLOWING PROCESSES: (1) SULFURIC ACID ANODIZING OF ALUMINUM; (2) TIN PLATING ON CARBON STEEL; (3) ZINC PLATING (SEGREGATED BASIS) ON CARBON STEEL; (4) ALUMINUM OR ZINC-ALUMINUM PLATING ON CARBON STEEL; (5) CLEANING/STRIPPING ASSOCIATED WITH TIN, ZINC, AND ALUMINUM PLATING ON CARBON STEEL; AND (6) CHEMICAL ETCHING AND MILLING OF ALUMINUM.			
Waste Code:			K044			
Waste Code Desc:			WASTEWATER TREATMENT SLUDGES FROM THE MANUFACTURING AND PROCESSING OF EXPLOSIVES.			
Waste Code:			K045			
Waste Code Desc:			SPENT CARBON FROM THE TREATMENT OF WASTEWATER CONTAINING EXPLOSIVES.			
Waste Code:			P004			
Waste Code Desc:			1,4,5,8-DIMETHANONAPHTHALENE, 1,2,3,4,10,10-HEXA-CHLORO-1,4,4A,5,8,8A,-HEXAHYDRO-, (1ALPHA,			

Map Key	Number of Records	Direction	Distance (mi/ft)	Elev/Diff (ft)	Site	DB
					4ALPHA, 4ABETA, 5ALPHA, 8ALPHA, 8ABETA)- (OR) ALDRIN	
Waste Code:					P015	
Waste Code Desc:					BERYLLIUM	
Waste Code:					P018	
Waste Code Desc:					BRUCINE (OR) STRYCHNIDIN-10-ONE, 2,3-DIMETHOXY-	
Waste Code:					P022	
Waste Code Desc:					CARBON DISULFIDE	
Waste Code:					P030	
Waste Code Desc:					CYANIDES (SOLUBLE CYANIDE SALTS), NOT OTHERWISE SPECIFIED	
Waste Code:					P051	
Waste Code Desc:					2,7:3,6-DIMETHANONAPHTH[2,3-B]OXIRENE, 3,4,5,6,9,9-HEXACHLORO-1A,2,2A,3,6,6A,7,7A-OCTAHYDRO-, (1AALPHA, 2BETA, 2ABETA, 3ALPHA, 6ALPHA, 6ABETA, 7BETA, 7AALPHA)- & METABOLITES (OR) ENDRIN (OR) ENDRIN, & METABOLITES	
Waste Code:					P077	
Waste Code Desc:					BENZENAMINE, 4-NITRO- (OR) P-NITROANILINE	
Waste Code:					P092	
Waste Code Desc:					MERCURY, (ACETATO-O)PHENYL- (OR) PHENYLMERCURY ACETATE	
Waste Code:					P095	
Waste Code Desc:					CARBONIC DICHLORIDE (OR) PHOSGENE	
Waste Code:					P098	
Waste Code Desc:					POTASSIUM CYANIDE (OR) POTASSIUM CYANIDE K(CN)	
Waste Code:					P105	
Waste Code Desc:					SODIUM AZIDE	
Waste Code:					U002	
Waste Code Desc:					2-PROPANONE (I) (OR) ACETONE (I)	
Waste Code:					U003	
Waste Code Desc:					ACETONITRILE (I,T)	
Waste Code:					U019	
Waste Code Desc:					BENZENE (I,T)	
Waste Code:					U031	
Waste Code Desc:					1-BUTANOL (I) (OR) N-BUTYL ALCOHOL (I)	
Waste Code:					U041	
Waste Code Desc:					EPICHLOROHYDRIN (OR) OXIRANE, (CHLOROMETHYL)-	
Waste Code:					U043	
Waste Code Desc:					ETHENE, CHLORO- (OR) VINYL CHLORIDE	
Waste Code:					U044	
Waste Code Desc:					CHLOROFORM (OR) METHANE, TRICHLORO-	
Waste Code:					U056	
Waste Code Desc:					BENZENE, HEXAHYDRO- (I) (OR) CYCLOHEXANE (I)	
Waste Code:					U057	
Waste Code Desc:					CYCLOHEXANONE (I)	
Waste Code:					U061	
Waste Code Desc:					BENZENE, 1,1'-(2,2,2-TRICHLOROETHYLIDENE)BIS[4-CHLORO- (OR) DDT	
Waste Code:					U069	
Waste Code Desc:					1,2-BENZENEDICARBOXYLIC ACID, DIBUTYL ESTER (OR) DIBUTYL PHTHALATE	
Waste Code:					U070	
Waste Code Desc:					BENZENE, 1,2-DICHLORO- (OR) O-DICHLOROBENZENE	

<i>Map Key</i>	<i>Number of Records</i>	<i>Direction</i>	<i>Distance (mi/ft)</i>	<i>Elev/Diff (ft)</i>	<i>Site</i>	<i>DB</i>
<i>Waste Code:</i>					U075	
<i>Waste Code Desc:</i>					DICHLORODIFLUOROMETHANE (OR) METHANE, DICHLORODIFLUORO-	
<i>Waste Code:</i>					U077	
<i>Waste Code Desc:</i>					ETHANE, 1,2-DICHLORO- (OR) ETHYLENE DICHLORIDE	
<i>Waste Code:</i>					U080	
<i>Waste Code Desc:</i>					METHANE, DICHLORO- (OR) METHYLENE CHLORIDE	
<i>Waste Code:</i>					U106	
<i>Waste Code Desc:</i>					2,6-DINITROTOLUENE (OR) BENZENE, 2-METHYL-1,3-DINITRO-	
<i>Waste Code:</i>					U108	
<i>Waste Code Desc:</i>					1,4-DIETHYLENEOXIDE (OR) 1,4-DIOXANE	
<i>Waste Code:</i>					U112	
<i>Waste Code Desc:</i>					ACETIC ACID, ETHYL ESTER (I) (OR) ETHYL ACETATE (I)	
<i>Waste Code:</i>					U121	
<i>Waste Code Desc:</i>					METHANE, TRICHLOROFLUORO- (OR) TRICHLOROMONOFUOROMETHANE	
<i>Waste Code:</i>					U129	
<i>Waste Code Desc:</i>					CYCLOHEXANE, 1,2,3,4,5,6-HEXACHLORO-, (1ALPHA, 2ALPHA, 3BETA, 4ALPHA, 5ALPHA, 6BETA)- (OR) LINDANE	
<i>Waste Code:</i>					U133	
<i>Waste Code Desc:</i>					HYDRAZINE (R,T)	
<i>Waste Code:</i>					U138	
<i>Waste Code Desc:</i>					METHANE, IODO- (OR) METHYL IODIDE	
<i>Waste Code:</i>					U140	
<i>Waste Code Desc:</i>					1-PROPANOL, 2-METHYL- (I,T) (OR) ISOBUTYL ALCOHOL (I,T)	
<i>Waste Code:</i>					U147	
<i>Waste Code Desc:</i>					2,5-FURANDIONE (OR) MALEIC ANHYDRIDE	
<i>Waste Code:</i>					U151	
<i>Waste Code Desc:</i>					MERCURY	
<i>Waste Code:</i>					U154	
<i>Waste Code Desc:</i>					METHANOL (I) (OR) METHYL ALCOHOL (I)	
<i>Waste Code:</i>					U157	
<i>Waste Code Desc:</i>					3-METHYLCHOLANTHRENE (OR) BENZ[J]ACEANTHRYLENE, 1,2-DIHYDRO-3-METHYL-	
<i>Waste Code:</i>					U158	
<i>Waste Code Desc:</i>					4,4'-METHYLENEBIS(2-CHLOROANILINE) (OR) BENZENAMINE, 4,4'-METHYLENEBIS[2-CHLORO-	
<i>Waste Code:</i>					U159	
<i>Waste Code Desc:</i>					2-BUTANONE (I,T) (OR) METHYL ETHYL KETONE (MEK) (I,T)	
<i>Waste Code:</i>					U160	
<i>Waste Code Desc:</i>					2-BUTANONE, PEROXIDE (R,T) (OR) METHYL ETHYL KETONE PEROXIDE (R,T)	
<i>Waste Code:</i>					U161	
<i>Waste Code Desc:</i>					4-METHYL-2-PENTANONE (I) (OR) METHYL ISOBUTYL KETONE (I) (OR) PENTANOL, 4-METHYL-	
<i>Waste Code:</i>					U165	
<i>Waste Code Desc:</i>					NAPHTHALENE	
<i>Waste Code:</i>					U170	
<i>Waste Code Desc:</i>					P-NITROPHENOL (I,T) (OR) PHENOL, 4-NITRO-	
<i>Waste Code:</i>					U176	
<i>Waste Code Desc:</i>					N-NITROSO-N-ETHYLUREA (OR) UREA, N-ETHYL-N-NITROSO-	
<i>Waste Code:</i>					U188	

Map Key	Number of Records	Direction	Distance (mi/ft)	Elev/Diff (ft)	Site	DB
Waste Code Desc:		PHENOL				
Waste Code:		U208				
Waste Code Desc:		1,1,1,2-TETRACHLOROETHANE (OR) ETHANE, 1,1,1,2-TETRACHLORO-				
Waste Code:		U210				
Waste Code Desc:		ETHENE, TETRACHLORO- (OR) TETRACHLOROETHYLENE				
Waste Code:		U213				
Waste Code Desc:		FURAN, TETRAHYDRO-(I) (OR) TETRAHYDROFURAN (I)				
Waste Code:		U217				
Waste Code Desc:		NITRIC ACID, THALLIUM(1+) SALT (OR) THALLIUM(I) NITRATE				
Waste Code:		U220				
Waste Code Desc:		BENZENE, METHYL- (OR) TOLUENE				
Waste Code:		U223				
Waste Code Desc:		BENZENE, 1,3-DIISOCYANATOMETHYL- (R,T) (OR) TOLUENE DIISOCYANATE (R,T)				
Waste Code:		U226				
Waste Code Desc:		ETHANE, 1,1,1-TRICHLORO- (OR) METHYL CHLOROFORM				
Waste Code:		U227				
Waste Code Desc:		1,1,2-TRICHLOROETHANE (OR) ETHANE, 1,1,2-TRICHLORO-				
Waste Code:		U228				
Waste Code Desc:		ETHENE, TRICHLORO- (OR) TRICHLOROETHYLENE				
Waste Code:		U238				
Waste Code Desc:		CARBAMIC ACID, ETHYL ESTER (OR) ETHYL CARBAMATE (URETHANE)				
Waste Code:		U239				
Waste Code Desc:		BENZENE, DIMETHYL- (I,T) (OR) XYLENE (I)				
Waste Code:		U359				
Waste Code Desc:		ETHANOL, 2-ETHOXY- (OR) ETHYLENE GLYCOL MONOETHYL ETHER				
Waste Code:		U404				
Waste Code Desc:		ETHANAMINE, N,N-DIETHYL- (OR) TRIETHYLAMINE				

Hazardous Waste Handler Details

Seq No: 8
Receive Date: 20050526
Handler Name: US DEPARTMENT OF ENERGY
Fed Waste Generator: 1
Generator Code Description: Large Quantity Generator
Source Type: Notification

Waste Code Details

Waste Code: D001
Waste Code Desc: IGNITABLE WASTE

Waste Code: D002
Waste Code Desc: CORROSIVE WASTE

Waste Code: D003
Waste Code Desc: REACTIVE WASTE

Waste Code: D004
Waste Code Desc: ARSENIC

Waste Code: D005
Waste Code Desc: BARIUM

Map Key	Number of Records	Direction	Distance (mi/ft)	Elev/Diff (ft)	Site	DB
Waste Code:						
Waste Code Desc:						
Waste Code:						
Waste Code Desc:						
Waste Code:						
Waste Code Desc:						
Waste Code:						
Waste Code Desc:						
Waste Code:						
Waste Code Desc:						
Waste Code:						
Waste Code Desc:						
Waste Code:						
Waste Code Desc:						
Waste Code:						
Waste Code Desc:						
Waste Code:						
Waste Code Desc:						
Waste Code:						
Waste Code Desc:						
Waste Code:						
Waste Code Desc:						
Waste Code:						
Waste Code Desc:						
Waste Code:						
Waste Code Desc:						
Waste Code:						
Waste Code Desc:						
Waste Code:						
Waste Code Desc:						
Waste Code:						
Waste Code Desc:						
Waste Code:						
Waste Code Desc:						
Waste Code:						
Waste Code Desc:						
Waste Code:						
Waste Code Desc:						
Waste Code:						
Waste Code Desc:						
Waste Code:						
Waste Code Desc:						
Waste Code:						
Waste Code Desc:						
Waste Code:						
Waste Code Desc:						
Waste Code:						
Waste Code Desc:						

<i>Map Key</i>	<i>Number of Records</i>	<i>Direction</i>	<i>Distance (mi/ft)</i>	<i>Elev/Diff (ft)</i>	<i>Site</i>	<i>DB</i>
<i>Waste Code:</i>		D031				
<i>Waste Code Desc:</i>		HEPTACHLOR (AND ITS EPOXIDE)				
<i>Waste Code:</i>		D032				
<i>Waste Code Desc:</i>		HEXACHLOROBENZENE				
<i>Waste Code:</i>		D033				
<i>Waste Code Desc:</i>		HEXACHLOROBUTADIENE				
<i>Waste Code:</i>		D034				
<i>Waste Code Desc:</i>		HEXACHLOROETHANE				
<i>Waste Code:</i>		D035				
<i>Waste Code Desc:</i>		METHYL ETHYL KETONE				
<i>Waste Code:</i>		D036				
<i>Waste Code Desc:</i>		NITROBENZENE				
<i>Waste Code:</i>		D037				
<i>Waste Code Desc:</i>		PENTACHLOROPHENOL				
<i>Waste Code:</i>		D038				
<i>Waste Code Desc:</i>		PYRIDINE				
<i>Waste Code:</i>		D039				
<i>Waste Code Desc:</i>		TETRACHLOROETHYLENE				
<i>Waste Code:</i>		D040				
<i>Waste Code Desc:</i>		TRICHLOROETHYLENE				
<i>Waste Code:</i>		D042				
<i>Waste Code Desc:</i>		2,4,6-TRICHLOROPHENOL				
<i>Waste Code:</i>		D043				
<i>Waste Code Desc:</i>		VINYL CHLORIDE				
<i>Waste Code:</i>		F001				
<i>Waste Code Desc:</i>		THE FOLLOWING SPENT HALOGENATED SOLVENTS USED IN DEGREASING: TETRACHLOROETHYLENE, TRICHLOROETHYLENE, METHYLENE CHLORIDE, 1,1,1-TRICHLOROETHANE, CARBON TETRACHLORIDE AND CHLORINATED FLUOROCARBONS; ALL SPENT SOLVENT MIXTURES/BLENDS USED IN DEGREASING CONTAINING, BEFORE USE, A TOTAL OF TEN PERCENT OR MORE (BY VOLUME) OF ONE OR MORE OF THE ABOVE HALOGENATED SOLVENTS OR THOSE SOLVENTS LISTED IN F002, F004, AND F005; AND STILL BOTTOMS FROM THE RECOVERY OF THESE SPENT SOLVENTS AND SPENT SOLVENT MIXTURES.				
<i>Waste Code:</i>		F002				
<i>Waste Code Desc:</i>		THE FOLLOWING SPENT HALOGENATED SOLVENTS: TETRACHLOROETHYLENE, METHYLENE CHLORIDE, TRICHLOROETHYLENE, 1,1,1-TRICHLOROETHANE, CHLOROETHYLENE, 1,1,2-TRICHLORO-1,2,2-TRIFLUOROETHANE, ORTHO-DICHLOROBENZENE, TRICHLOROFLUOROMETHANE, AND 1,1,2, TRICHLOROETHANE; ALL SPENT SOLVENT MIXTURES/BLENDS CONTAINING, BEFORE USE, A TOTAL OF TEN PERCENT OR MORE (BY VOLUME) OF ONE OR MORE OF THE ABOVE HALOGENATED SOLVENTS OR THOSE SOLVENTS LISTED IN F001, F004, AND F005; AND STILL BOTTOMS FROM THE RECOVERY OF THESE SPENT SOLVENTS AND SPENT SOLVENT MIXTURES.				
<i>Waste Code:</i>		F003				
<i>Waste Code Desc:</i>		THE FOLLOWING SPENT NONHALOGENATED SOLVENTS: XYLENE, ACETONE, ETHYL ACETATE, ETHYL BENZENE, ETHYL ETHER, METHYL ISOBUTYL KETONE, N-BUTYL ALCOHOL, CYCLOHEXANONE, AND METHANOL; ALL SPENT SOLVENT MIXTURES/BLENDS CONTAINING, BEFORE USE, ONLY THE ABOVE SPENT NONHALOGENATED SOLVENTS; AND ALL SPENT SOLVENT MIXTURES/BLENDS CONTAINING, BEFORE USE, ONE OR MORE OF THE ABOVE NONHALOGENATED SOLVENTS, AND A TOTAL OF TEN PERCENT OR MORE (BY VOLUME) OF ONE OR MORE OF THOSE SOLVENTS LISTED IN F001, F002, F004, AND F005; AND STILL BOTTOMS FROM THE RECOVERY OF THESE SPENT SOLVENTS AND SPENT SOLVENT MIXTURES.				
<i>Waste Code:</i>		F004				
<i>Waste Code Desc:</i>		THE FOLLOWING SPENT NONHALOGENATED SOLVENTS: CRESOLS, CRESYLIC ACID, AND NITROBENZENE; AND THE STILL BOTTOMS FROM THE RECOVERY OF THESE SOLVENTS; ALL SPENT SOLVENT MIXTURES/BLENDS CONTAINING, BEFORE USE, A TOTAL OF TEN PERCENT OR MORE (BY VOLUME) OF ONE OR MORE OF THE ABOVE NONHALOGENATED SOLVENTS OR THOSE SOLVENTS LISTED IN F001, F002, AND F005; AND STILL BOTTOMS FROM THE RECOVERY OF THESE SPENT				

Map Key	Number of Records	Direction	Distance (mi/ft)	Elev/Diff (ft)	Site	DB
					SOLVENTS AND SPENT SOLVENT MIXTURES.	
Waste Code:					F005	
Waste Code Desc:					THE FOLLOWING SPENT NONHALOGENATED SOLVENTS: TOLUENE, METHYL ETHYL KETONE, CARBON DISULFIDE, ISOBUTANOL, PYRIDINE, BENZENE, 2-ETHOXYETHANOL, AND 2-NITROPROPANE; ALL SPENT SOLVENT MIXTURES/BLENDS CONTAINING, BEFORE USE, A TOTAL OF TEN PERCENT OR MORE (BY VOLUME) OF ONE OR MORE OF THE ABOVE NONHALOGENATED SOLVENTS OR THOSE SOLVENTS LISTED IN F001, F002, OR F004; AND STILL BOTTOMS FROM THE RECOVERY OF THESE SPENT SOLVENTS AND SPENT SOLVENT MIXTURES.	
Waste Code:					F006	
Waste Code Desc:					WASTEWATER TREATMENT SLUDGES FROM ELECTROPLATING OPERATIONS, EXCEPT FROM THE FOLLOWING PROCESSES: (1) SULFURIC ACID ANODIZING OF ALUMINUM; (2) TIN PLATING ON CARBON STEEL; (3) ZINC PLATING (SEGREGATED BASIS) ON CARBON STEEL; (4) ALUMINUM OR ZINC-ALUMINUM PLATING ON CARBON STEEL; (5) CLEANING/STRIPPING ASSOCIATED WITH TIN, ZINC, AND ALUMINUM PLATING ON CARBON STEEL; AND (6) CHEMICAL ETCHING AND MILLING OF ALUMINUM.	
Waste Code:					K044	
Waste Code Desc:					WASTEWATER TREATMENT SLUDGES FROM THE MANUFACTURING AND PROCESSING OF EXPLOSIVES.	
Waste Code:					K045	
Waste Code Desc:					SPENT CARBON FROM THE TREATMENT OF WASTEWATER CONTAINING EXPLOSIVES.	
Waste Code:					P004	
Waste Code Desc:					1,4,5,8-DIMETHANONAPHTHALENE, 1,2,3,4,10,10-HEXA-CHLORO-1,4,4A,5,8,8A,-HEXAHYDRO-, (1ALPHA, 4ALPHA, 4ABETA, 5ALPHA, 8ALPHA, 8ABETA)- (OR) ALDRIN	
Waste Code:					P015	
Waste Code Desc:					BERYLLIUM	
Waste Code:					P018	
Waste Code Desc:					BRUCINE (OR) STRYCHNIDIN-10-ONE, 2,3-DIMETHOXY-	
Waste Code:					P022	
Waste Code Desc:					CARBON DISULFIDE	
Waste Code:					P030	
Waste Code Desc:					CYANIDES (SOLUBLE CYANIDE SALTS), NOT OTHERWISE SPECIFIED	
Waste Code:					P051	
Waste Code Desc:					2,7:3,6-DIMETHANONAPHTH[2,3-B]OXIRENE, 3,4,5,6,9,9-HEXACHLORO-1A,2,2A,3,6,6A,7,7A-OCTAHYDRO-, (1AALPHA, 2BETA, 2ABETA, 3ALPHA, 6ALPHA, 6ABETA, 7BETA, 7AALPHA)- & METABOLITES (OR) ENDRIN (OR) ENDRIN, & METABOLITES	
Waste Code:					P077	
Waste Code Desc:					BENZENAMINE, 4-NITRO- (OR) P-NITROANILINE	
Waste Code:					P092	
Waste Code Desc:					MERCURY, (ACETATO-O)PHENYL- (OR) PHENYLMERCURY ACETATE	
Waste Code:					P095	
Waste Code Desc:					CARBONIC DICHLORIDE (OR) PHOSGENE	
Waste Code:					P098	
Waste Code Desc:					POTASSIUM CYANIDE (OR) POTASSIUM CYANIDE K(CN)	
Waste Code:					P105	
Waste Code Desc:					SODIUM AZIDE	
Waste Code:					U002	
Waste Code Desc:					2-PROPANONE (I) (OR) ACETONE (I)	
Waste Code:					U003	
Waste Code Desc:					ACETONITRILE (I,T)	
Waste Code:					U019	
Waste Code Desc:					BENZENE (I,T)	
Waste Code:					U031	

Map Key	Number of Records	Direction	Distance (mi/ft)	Elev/Diff (ft)	Site	DB
Waste Code Desc:		1-BUTANOL (I) (OR) N-BUTYL ALCOHOL (I)				
Waste Code:		U041				
Waste Code Desc:		EPICHLOROHYDRIN (OR) OXIRANE, (CHLOROMETHYL)-				
Waste Code:		U043				
Waste Code Desc:		ETHENE, CHLORO- (OR) VINYL CHLORIDE				
Waste Code:		U044				
Waste Code Desc:		CHLOROFORM (OR) METHANE, TRICHLORO-				
Waste Code:		U056				
Waste Code Desc:		BENZENE, HEXAHYDRO- (I) (OR) CYCLOHEXANE (I)				
Waste Code:		U057				
Waste Code Desc:		CYCLOHEXANONE (I)				
Waste Code:		U061				
Waste Code Desc:		BENZENE, 1,1'-(2,2,2-TRICHLOROETHYLIDENE)BIS[4-CHLORO- (OR) DDT				
Waste Code:		U069				
Waste Code Desc:		1,2-BENZENEDICARBOXYLIC ACID, DIBUTYL ESTER (OR) DIBUTYL PHTHALATE				
Waste Code:		U070				
Waste Code Desc:		BENZENE, 1,2-DICHLORO- (OR) O-DICHLOROBENZENE				
Waste Code:		U075				
Waste Code Desc:		DICHLORODIFLUOROMETHANE (OR) METHANE, DICHLORODIFLUORO-				
Waste Code:		U077				
Waste Code Desc:		ETHANE, 1,2-DICHLORO- (OR) ETHYLENE DICHLORIDE				
Waste Code:		U080				
Waste Code Desc:		METHANE, DICHLORO- (OR) METHYLENE CHLORIDE				
Waste Code:		U106				
Waste Code Desc:		2,6-DINITROTOLUENE (OR) BENZENE, 2-METHYL-1,3-DINITRO-				
Waste Code:		U108				
Waste Code Desc:		1,4-DIETHYLENEOXIDE (OR) 1,4-DIOXANE				
Waste Code:		U112				
Waste Code Desc:		ACETIC ACID, ETHYL ESTER (I) (OR) ETHYL ACETATE (I)				
Waste Code:		U121				
Waste Code Desc:		METHANE, TRICHLOROFLUORO- (OR) TRICHLOROMONOFLUOROMETHANE				
Waste Code:		U129				
Waste Code Desc:		CYCLOHEXANE, 1,2,3,4,5,6-HEXACHLORO-, (1ALPHA, 2ALPHA, 3BETA, 4ALPHA, 5ALPHA, 6BETA)- (OR) LINDANE				
Waste Code:		U133				
Waste Code Desc:		HYDRAZINE (R,T)				
Waste Code:		U138				
Waste Code Desc:		METHANE, IODO- (OR) METHYL IODIDE				
Waste Code:		U140				
Waste Code Desc:		1-PROPANOL, 2-METHYL- (I,T) (OR) ISOBUTYL ALCOHOL (I,T)				
Waste Code:		U147				
Waste Code Desc:		2,5-FURANDIONE (OR) MALEIC ANHYDRIDE				
Waste Code:		U151				
Waste Code Desc:		MERCURY				
Waste Code:		U154				
Waste Code Desc:		METHANOL (I) (OR) METHYL ALCOHOL (I)				

Map Key	Number of Records	Direction	Distance (mi/ft)	Elev/Diff (ft)	Site	DB
Waste Code:					U157	
Waste Code Desc:					3-METHYLCHOLANTHRENE (OR) BENZ[J]ACEANTHRYLENE, 1,2-DIHYDRO-3-METHYL-	
Waste Code:					U158	
Waste Code Desc:					4,4'-METHYLENEBIS(2-CHLOROANILINE) (OR) BENZENAMINE, 4,4'-METHYLENEBIS[2-CHLORO-	
Waste Code:					U159	
Waste Code Desc:					2-BUTANONE (I,T) (OR) METHYL ETHYL KETONE (MEK) (I,T)	
Waste Code:					U160	
Waste Code Desc:					2-BUTANONE, PEROXIDE (R,T) (OR) METHYL ETHYL KETONE PEROXIDE (R,T)	
Waste Code:					U161	
Waste Code Desc:					4-METHYL-2-PENTANONE (I) (OR) METHYL ISOBUTYL KETONE (I) (OR) PENTANOL, 4-METHYL-	
Waste Code:					U165	
Waste Code Desc:					NAPHTHALENE	
Waste Code:					U170	
Waste Code Desc:					P-NITROPHENOL (I,T) (OR) PHENOL, 4-NITRO-	
Waste Code:					U176	
Waste Code Desc:					N-NITROSO-N-ETHYLUREA (OR) UREA, N-ETHYL-N-NITROSO-	
Waste Code:					U188	
Waste Code Desc:					PHENOL	
Waste Code:					U208	
Waste Code Desc:					1,1,1,2-TETRACHLOROETHANE (OR) ETHANE, 1,1,1,2-TETRACHLORO-	
Waste Code:					U210	
Waste Code Desc:					ETHENE, TETRACHLORO- (OR) TETRACHLOROETHYLENE	
Waste Code:					U213	
Waste Code Desc:					FURAN, TETRAHYDRO-(I) (OR) TETRAHYDROFURAN (I)	
Waste Code:					U217	
Waste Code Desc:					NITRIC ACID, THALLIUM(1+) SALT (OR) THALLIUM(I) NITRATE	
Waste Code:					U220	
Waste Code Desc:					BENZENE, METHYL- (OR) TOLUENE	
Waste Code:					U223	
Waste Code Desc:					BENZENE, 1,3-DIISOCYANATOMETHYL- (R,T) (OR) TOLUENE DIISOCYANATE (R,T)	
Waste Code:					U226	
Waste Code Desc:					ETHANE, 1,1,1-TRICHLORO- (OR) METHYL CHLOROFORM	
Waste Code:					U227	
Waste Code Desc:					1,1,2-TRICHLOROETHANE (OR) ETHANE, 1,1,2-TRICHLORO-	
Waste Code:					U228	
Waste Code Desc:					ETHENE, TRICHLORO- (OR) TRICHLOROETHYLENE	
Waste Code:					U238	
Waste Code Desc:					CARBAMIC ACID, ETHYL ESTER (OR) ETHYL CARBAMATE (URETHANE)	
Waste Code:					U239	
Waste Code Desc:					BENZENE, DIMETHYL- (I,T) (OR) XYLENE (I)	
Waste Code:					U359	
Waste Code Desc:					ETHANOL, 2-ETHOXY- (OR) ETHYLENE GLYCOL MONOETHYL ETHER	
Waste Code:					U404	
Waste Code Desc:					ETHANAMINE, N,N-DIETHYL- (OR) TRIETHYLAMINE	

Hazardous Waste Handler Details

Map Key	Number of Records	Direction	Distance (mi/ft)	Elev/Diff (ft)	Site	DB
Seq No:		9				
Receive Date:		20050627				
Handler Name:		US DEPARTMENT OF ENERGY				
Fed Waste Generator:		1				
Generator Code Description:		Large Quantity Generator				
Source Type:		Notification				
<u>Waste Code Details</u>						
Waste Code:		D001				
Waste Code Desc:		IGNITABLE WASTE				
Waste Code:		D002				
Waste Code Desc:		CORROSIVE WASTE				
Waste Code:		D003				
Waste Code Desc:		REACTIVE WASTE				
Waste Code:		D004				
Waste Code Desc:		ARSENIC				
Waste Code:		D005				
Waste Code Desc:		BARIUM				
Waste Code:		D006				
Waste Code Desc:		CADMIUM				
Waste Code:		D007				
Waste Code Desc:		CHROMIUM				
Waste Code:		D008				
Waste Code Desc:		LEAD				
Waste Code:		D009				
Waste Code Desc:		MERCURY				
Waste Code:		D010				
Waste Code Desc:		SELENIUM				
Waste Code:		D011				
Waste Code Desc:		SILVER				
Waste Code:		D012				
Waste Code Desc:		ENDRIN (1,2,3,4,10,10-HEXACHLORO-1,7-EPOXY-1,4,4A,5,6,7,8,8A-OCTAHYDRO-1,4-ENDO, ENDO-5,8-DIMETH-ANO-NAPHTHALENE)				
Waste Code:		D015				
Waste Code Desc:		TOXAPHENE (C10 H10 CL8, TECHNICAL CHLORINATED CAMPHENE, 67-69 PERCENT CHLORINE)				
Waste Code:		D016				
Waste Code Desc:		2,4-D (2,4-DICHLOROPHENOXYACETIC ACID)				
Waste Code:		D017				
Waste Code Desc:		2,4,5-TP SILVEX (2,4,5-TRICHLOROPHENOXYPROPIONIC ACID)				
Waste Code:		D018				
Waste Code Desc:		BENZENE				
Waste Code:		D019				
Waste Code Desc:		CARBON TETRACHLORIDE				
Waste Code:		D020				
Waste Code Desc:		CHLORDANE				
Waste Code:		D021				
Waste Code Desc:		CHLOROBENZENE				
Waste Code:		D022				

Map Key	Number of Records	Direction	Distance (mi/ft)	Elev/Diff (ft)	Site	DB
Waste Code Desc:		CHLOROFORM				
Waste Code:		D023				
Waste Code Desc:		O-CRESOL				
Waste Code:		D024				
Waste Code Desc:		M-CRESOL				
Waste Code:		D025				
Waste Code Desc:		P-CRESOL				
Waste Code:		D026				
Waste Code Desc:		CRESOL				
Waste Code:		D027				
Waste Code Desc:		1,4-DICHLOROBENZENE				
Waste Code:		D028				
Waste Code Desc:		1,2-DICHLOROETHANE				
Waste Code:		D029				
Waste Code Desc:		1,1-DICHLOROETHYLENE				
Waste Code:		D030				
Waste Code Desc:		2,4-DINITROTOLUENE				
Waste Code:		D031				
Waste Code Desc:		HEPTACHLOR (AND ITS EPOXIDE)				
Waste Code:		D032				
Waste Code Desc:		HEXACHLOROBENZENE				
Waste Code:		D033				
Waste Code Desc:		HEXACHLOROBUTADIENE				
Waste Code:		D034				
Waste Code Desc:		HEXACHLOROETHANE				
Waste Code:		D035				
Waste Code Desc:		METHYL ETHYL KETONE				
Waste Code:		D036				
Waste Code Desc:		NITROBENZENE				
Waste Code:		D037				
Waste Code Desc:		PENTACHLOROPHENOL				
Waste Code:		D038				
Waste Code Desc:		PYRIDINE				
Waste Code:		D039				
Waste Code Desc:		TETRACHLOROETHYLENE				
Waste Code:		D040				
Waste Code Desc:		TRICHLOROETHYLENE				
Waste Code:		D042				
Waste Code Desc:		2,4,6-TRICHLOROPHENOL				
Waste Code:		D043				
Waste Code Desc:		VINYL CHLORIDE				
Waste Code:		F001				
Waste Code Desc:		THE FOLLOWING SPENT HALOGENATED SOLVENTS USED IN DEGREASING: TETRACHLOROETHYLENE, TRICHLOROETHYLENE, METHYLENE CHLORIDE, 1,1,1-TRICHLOROETHANE, CARBON TETRACHLORIDE AND CHLORINATED FLUOROCARBONS; ALL SPENT SOLVENT MIXTURES/BLENDS USED IN DEGREASING CONTAINING, BEFORE USE, A TOTAL OF TEN PERCENT OR MORE (BY VOLUME) OF ONE OR MORE OF THE ABOVE HALOGENATED SOLVENTS OR THOSE SOLVENTS LISTED IN F002, F004, AND F005; AND STILL BOTTOMS FROM THE RECOVERY OF THESE SPENT SOLVENTS AND SPENT SOLVENT MIXTURES.				

Map Key	Number of Records	Direction	Distance (mi/ft)	Elev/Diff (ft)	Site	DB
Waste Code:					F002	
Waste Code Desc:					THE FOLLOWING SPENT HALOGENATED SOLVENTS: TETRACHLOROETHYLENE, METHYLENE CHLORIDE, TRICHLOROETHYLENE, 1,1,1-TRICHLOROETHANE, CHLOROBENZENE, 1,1,2-TRICHLORO-1,2,2-TRIFLUOROETHANE, ORTHO-DICHLOROBENZENE, TRICHLOROFLUOROMETHANE, AND 1,1,2, TRICHLOROETHANE; ALL SPENT SOLVENT MIXTURES/BLENDS CONTAINING, BEFORE USE, A TOTAL OF TEN PERCENT OR MORE (BY VOLUME) OF ONE OR MORE OF THE ABOVE HALOGENATED SOLVENTS OR THOSE SOLVENTS LISTED IN F001, F004, AND F005; AND STILL BOTTOMS FROM THE RECOVERY OF THESE SPENT SOLVENTS AND SPENT SOLVENT MIXTURES.	
Waste Code:					F003	
Waste Code Desc:					THE FOLLOWING SPENT NONHALOGENATED SOLVENTS: XYLENE, ACETONE, ETHYL ACETATE, ETHYL BENZENE, ETHYL ETHER, METHYL ISOBUTYL KETONE, N-BUTYL ALCOHOL, CYCLOHEXANONE, AND METHANOL; ALL SPENT SOLVENT MIXTURES/BLENDS CONTAINING, BEFORE USE, ONLY THE ABOVE SPENT NONHALOGENATED SOLVENTS; AND ALL SPENT SOLVENT MIXTURES/BLENDS CONTAINING, BEFORE USE, ONE OR MORE OF THE ABOVE NONHALOGENATED SOLVENTS, AND A TOTAL OF TEN PERCENT OR MORE (BY VOLUME) OF ONE OR MORE OF THOSE SOLVENTS LISTED IN F001, F002, F004, AND F005; AND STILL BOTTOMS FROM THE RECOVERY OF THESE SPENT SOLVENTS AND SPENT SOLVENT MIXTURES.	
Waste Code:					F004	
Waste Code Desc:					THE FOLLOWING SPENT NONHALOGENATED SOLVENTS: CRESOLS, CRESYLIC ACID, AND NITROBENZENE; AND THE STILL BOTTOMS FROM THE RECOVERY OF THESE SOLVENTS; ALL SPENT SOLVENT MIXTURES/BLENDS CONTAINING, BEFORE USE, A TOTAL OF TEN PERCENT OR MORE (BY VOLUME) OF ONE OR MORE OF THE ABOVE NONHALOGENATED SOLVENTS OR THOSE SOLVENTS LISTED IN F001, F002, AND F005; AND STILL BOTTOMS FROM THE RECOVERY OF THESE SPENT SOLVENTS AND SPENT SOLVENT MIXTURES.	
Waste Code:					F005	
Waste Code Desc:					THE FOLLOWING SPENT NONHALOGENATED SOLVENTS: TOLUENE, METHYL ETHYL KETONE, CARBON DISULFIDE, ISOBUTANOL, PYRIDINE, BENZENE, 2-ETHOXYETHANOL, AND 2-NITROPROPANE; ALL SPENT SOLVENT MIXTURES/BLENDS CONTAINING, BEFORE USE, A TOTAL OF TEN PERCENT OR MORE (BY VOLUME) OF ONE OR MORE OF THE ABOVE NONHALOGENATED SOLVENTS OR THOSE SOLVENTS LISTED IN F001, F002, OR F004; AND STILL BOTTOMS FROM THE RECOVERY OF THESE SPENT SOLVENTS AND SPENT SOLVENT MIXTURES.	
Waste Code:					F006	
Waste Code Desc:					WASTEWATER TREATMENT SLUDGES FROM ELECTROPLATING OPERATIONS, EXCEPT FROM THE FOLLOWING PROCESSES: (1) SULFURIC ACID ANODIZING OF ALUMINUM; (2) TIN PLATING ON CARBON STEEL; (3) ZINC PLATING (SEGREGATED BASIS) ON CARBON STEEL; (4) ALUMINUM OR ZINC-ALUMINUM PLATING ON CARBON STEEL; (5) CLEANING/STRIPPING ASSOCIATED WITH TIN, ZINC, AND ALUMINUM PLATING ON CARBON STEEL; AND (6) CHEMICAL ETCHING AND MILLING OF ALUMINUM.	
Waste Code:					K044	
Waste Code Desc:					WASTEWATER TREATMENT SLUDGES FROM THE MANUFACTURING AND PROCESSING OF EXPLOSIVES.	
Waste Code:					K045	
Waste Code Desc:					SPENT CARBON FROM THE TREATMENT OF WASTEWATER CONTAINING EXPLOSIVES.	
Waste Code:					P004	
Waste Code Desc:					1,4,5,8-DIMETHANONAPHTHALENE, 1,2,3,4,10,10-HEXA-CHLORO-1,4,4A,5,8,8A,-HEXAHYDRO-, (1ALPHA, 4ALPHA, 4ABETA, 5ALPHA, 8ALPHA, 8ABETA)- (OR) ALDRIN	
Waste Code:					P015	
Waste Code Desc:					BERYLLIUM	
Waste Code:					P018	
Waste Code Desc:					BRUCINE (OR) STRYCHNIDIN-10-ONE, 2,3-DIMETHOXY-	
Waste Code:					P022	
Waste Code Desc:					CARBON DISULFIDE	
Waste Code:					P030	
Waste Code Desc:					CYANIDES (SOLUBLE CYANIDE SALTS), NOT OTHERWISE SPECIFIED	
Waste Code:					P051	
Waste Code Desc:					2,7:3,6-DIMETHANONAPHTH[2,3-B]OXIRENE, 3,4,5,6,9,9-HEXACHLORO-1A,2,2A,3,6,6A,7,7A-OCTAHYDRO-, (1AALPHA, 2BETA, 2ABETA, 3ALPHA, 6ALPHA, 6ABETA, 7BETA, 7AALPHA)- & METABOLITES (OR) ENDRIN (OR) ENDRIN, & METABOLITES	

<i>Map Key</i>	<i>Number of Records</i>	<i>Direction</i>	<i>Distance (mi/ft)</i>	<i>Elev/Diff (ft)</i>	<i>Site</i>	<i>DB</i>
<i>Waste Code:</i>		P077				
<i>Waste Code Desc:</i>		BENZENAMINE, 4-NITRO- (OR) P-NITROANILINE				
<i>Waste Code:</i>		P092				
<i>Waste Code Desc:</i>		MERCURY, (ACETATO-O)PHENYL- (OR) PHENYLMERCURY ACETATE				
<i>Waste Code:</i>		P095				
<i>Waste Code Desc:</i>		CARBONIC DICHLORIDE (OR) PHOSGENE				
<i>Waste Code:</i>		P098				
<i>Waste Code Desc:</i>		POTASSIUM CYANIDE (OR) POTASSIUM CYANIDE K(CN)				
<i>Waste Code:</i>		P105				
<i>Waste Code Desc:</i>		SODIUM AZIDE				
<i>Waste Code:</i>		U002				
<i>Waste Code Desc:</i>		2-PROPANONE (I) (OR) ACETONE (I)				
<i>Waste Code:</i>		U003				
<i>Waste Code Desc:</i>		ACETONITRILE (I,T)				
<i>Waste Code:</i>		U019				
<i>Waste Code Desc:</i>		BENZENE (I,T)				
<i>Waste Code:</i>		U031				
<i>Waste Code Desc:</i>		1-BUTANOL (I) (OR) N-BUTYL ALCOHOL (I)				
<i>Waste Code:</i>		U041				
<i>Waste Code Desc:</i>		EPICHLOROHYDRIN (OR) OXIRANE, (CHLOROMETHYL)-				
<i>Waste Code:</i>		U043				
<i>Waste Code Desc:</i>		ETHENE, CHLORO- (OR) VINYL CHLORIDE				
<i>Waste Code:</i>		U044				
<i>Waste Code Desc:</i>		CHLOROFORM (OR) METHANE, TRICHLORO-				
<i>Waste Code:</i>		U056				
<i>Waste Code Desc:</i>		BENZENE, HEXAHYDRO- (I) (OR) CYCLOHEXANE (I)				
<i>Waste Code:</i>		U057				
<i>Waste Code Desc:</i>		CYCLOHEXANONE (I)				
<i>Waste Code:</i>		U061				
<i>Waste Code Desc:</i>		BENZENE, 1,1'-(2,2,2-TRICHLOROETHYLIDENE)BIS[4-CHLORO- (OR) DDT				
<i>Waste Code:</i>		U069				
<i>Waste Code Desc:</i>		1,2-BENZENEDICARBOXYLIC ACID, DIBUTYL ESTER (OR) DIBUTYL PHTHALATE				
<i>Waste Code:</i>		U070				
<i>Waste Code Desc:</i>		BENZENE, 1,2-DICHLORO- (OR) O-DICHLOROBENZENE				
<i>Waste Code:</i>		U075				
<i>Waste Code Desc:</i>		DICHLORODIFLUOROMETHANE (OR) METHANE, DICHLORODIFLUORO-				
<i>Waste Code:</i>		U077				
<i>Waste Code Desc:</i>		ETHANE, 1,2-DICHLORO- (OR) ETHYLENE DICHLORIDE				
<i>Waste Code:</i>		U080				
<i>Waste Code Desc:</i>		METHANE, DICHLORO- (OR) METHYLENE CHLORIDE				
<i>Waste Code:</i>		U106				
<i>Waste Code Desc:</i>		2,6-DINITROTOLUENE (OR) BENZENE, 2-METHYL-1,3-DINITRO-				
<i>Waste Code:</i>		U108				
<i>Waste Code Desc:</i>		1,4-DIETHYLENEOXIDE (OR) 1,4-DIOXANE				
<i>Waste Code:</i>		U112				
<i>Waste Code Desc:</i>		ACETIC ACID, ETHYL ESTER (I) (OR) ETHYL ACETATE (I)				

Map Key	Number of Records	Direction	Distance (mi/ft)	Elev/Diff (ft)	Site	DB
Waste Code:					U121	
Waste Code Desc:					METHANE, TRICHLOROFLUORO- (OR) TRICHLOROMONOFUOROMETHANE	
Waste Code:					U129	
Waste Code Desc:					CYCLOHEXANE, 1,2,3,4,5,6-HEXACHLORO-, (1ALPHA, 2ALPHA, 3BETA, 4ALPHA, 5ALPHA, 6BETA)- (OR) LINDANE	
Waste Code:					U133	
Waste Code Desc:					HYDRAZINE (R,T)	
Waste Code:					U138	
Waste Code Desc:					METHANE, IODO- (OR) METHYL IODIDE	
Waste Code:					U140	
Waste Code Desc:					1-PROPANOL, 2-METHYL- (I,T) (OR) ISOBUTYL ALCOHOL (I,T)	
Waste Code:					U147	
Waste Code Desc:					2,5-FURANDIONE (OR) MALEIC ANHYDRIDE	
Waste Code:					U151	
Waste Code Desc:					MERCURY	
Waste Code:					U154	
Waste Code Desc:					METHANOL (I) (OR) METHYL ALCOHOL (I)	
Waste Code:					U157	
Waste Code Desc:					3-METHYLCHOLANTHRENE (OR) BENZ[J]ACEANTHRYLENE, 1,2-DIHYDRO-3-METHYL-	
Waste Code:					U158	
Waste Code Desc:					4,4'-METHYLENEBIS(2-CHLOROANILINE) (OR) BENZENAMINE, 4,4'-METHYLENEBIS[2-CHLORO-	
Waste Code:					U159	
Waste Code Desc:					2-BUTANONE (I,T) (OR) METHYL ETHYL KETONE (MEK) (I,T)	
Waste Code:					U160	
Waste Code Desc:					2-BUTANONE, PEROXIDE (R,T) (OR) METHYL ETHYL KETONE PEROXIDE (R,T)	
Waste Code:					U161	
Waste Code Desc:					4-METHYL-2-PENTANONE (I) (OR) METHYL ISOBUTYL KETONE (I) (OR) PENTANOL, 4-METHYL-	
Waste Code:					U165	
Waste Code Desc:					NAPHTHALENE	
Waste Code:					U170	
Waste Code Desc:					P-NITROPHENOL (I,T) (OR) PHENOL, 4-NITRO-	
Waste Code:					U176	
Waste Code Desc:					N-NITROSO-N-ETHYLUREA (OR) UREA, N-ETHYL-N-NITROSO-	
Waste Code:					U188	
Waste Code Desc:					PHENOL	
Waste Code:					U208	
Waste Code Desc:					1,1,1,2-TETRACHLOROETHANE (OR) ETHANE, 1,1,1,2-TETRACHLORO-	
Waste Code:					U210	
Waste Code Desc:					ETHENE, TETRACHLORO- (OR) TETRACHLOROETHYLENE	
Waste Code:					U213	
Waste Code Desc:					FURAN, TETRAHYDRO-(I) (OR) TETRAHYDROFURAN (I)	
Waste Code:					U217	
Waste Code Desc:					NITRIC ACID, THALLIUM(1+) SALT (OR) THALLIUM(I) NITRATE	
Waste Code:					U220	
Waste Code Desc:					BENZENE, METHYL- (OR) TOLUENE	
Waste Code:					U223	

Map Key	Number of Records	Direction	Distance (mi/ft)	Elev/Diff (ft)	Site	DB
Waste Code Desc:		BENZENE, 1,3-DIISOCYANATOMETHYL- (R,T) (OR) TOLUENE DIISOCYANATE (R,T)				
Waste Code:		U226				
Waste Code Desc:		ETHANE, 1,1,1-TRICHLORO- (OR) METHYL CHLOROFORM				
Waste Code:		U227				
Waste Code Desc:		1,1,2-TRICHLOROETHANE (OR) ETHANE, 1,1,2-TRICHLORO-				
Waste Code:		U228				
Waste Code Desc:		ETHENE, TRICHLORO- (OR) TRICHLOROETHYLENE				
Waste Code:		U238				
Waste Code Desc:		CARBAMIC ACID, ETHYL ESTER (OR) ETHYL CARBAMATE (URETHANE)				
Waste Code:		U239				
Waste Code Desc:		BENZENE, DIMETHYL- (I,T) (OR) XYLENE (I)				
Waste Code:		U359				
Waste Code Desc:		ETHANOL, 2-ETHOXY- (OR) ETHYLENE GLYCOL MONOETHYL ETHER				
Waste Code:		U404				
Waste Code Desc:		ETHANAMINE, N,N-DIETHYL- (OR) TRIETHYLAMINE				

Hazardous Waste Handler Details

Seq No: 12
Receive Date: 20050714
Handler Name: US DEPARTMENT OF ENERGY
Fed Waste Generator: 1
Generator Code Description: Large Quantity Generator
Source Type: Notification

Waste Code Details

Waste Code: D001
Waste Code Desc: IGNITABLE WASTE

Waste Code: D002
Waste Code Desc: CORROSIVE WASTE

Waste Code: D003
Waste Code Desc: REACTIVE WASTE

Waste Code: D004
Waste Code Desc: ARSENIC

Waste Code: D005
Waste Code Desc: BARIUM

Waste Code: D006
Waste Code Desc: CADMIUM

Waste Code: D007
Waste Code Desc: CHROMIUM

Waste Code: D008
Waste Code Desc: LEAD

Waste Code: D009
Waste Code Desc: MERCURY

Waste Code: D010
Waste Code Desc: SELENIUM

Waste Code: D011
Waste Code Desc: SILVER

Map Key	Number of Records	Direction	Distance (mi/ft)	Elev/Diff (ft)	Site	DB
Waste Code: Waste Code Desc:		D012 ENDRIN (1,2,3,4,10,10-HEXACHLORO-1,7-EPOXY-1,4,4A,5,6,7,8,8A-OCTAHYDRO-1,4-ENDO, ENDO-5,8-DIMETH-ANO-NAPHTHALENE)				
Waste Code: Waste Code Desc:		D015 TOXAPHENE (C10 H10 CL8, TECHNICAL CHLORINATED CAMPHENE, 67-69 PERCENT CHLORINE)				
Waste Code: Waste Code Desc:		D016 2,4-D (2,4-DICHLOROPHENOXYACETIC ACID)				
Waste Code: Waste Code Desc:		D017 2,4,5-TP SILVEX (2,4,5-TRICHLOROPHENOXYPROPIONIC ACID)				
Waste Code: Waste Code Desc:		D018 BENZENE				
Waste Code: Waste Code Desc:		D019 CARBON TETRACHLORIDE				
Waste Code: Waste Code Desc:		D020 CHLORDANE				
Waste Code: Waste Code Desc:		D021 CHLOROBENZENE				
Waste Code: Waste Code Desc:		D022 CHLOROFORM				
Waste Code: Waste Code Desc:		D023 O-CRESOL				
Waste Code: Waste Code Desc:		D024 M-CRESOL				
Waste Code: Waste Code Desc:		D025 P-CRESOL				
Waste Code: Waste Code Desc:		D026 CRESOL				
Waste Code: Waste Code Desc:		D027 1,4-DICHLOROBENZENE				
Waste Code: Waste Code Desc:		D028 1,2-DICHLOROETHANE				
Waste Code: Waste Code Desc:		D029 1,1-DICHLOROETHYLENE				
Waste Code: Waste Code Desc:		D030 2,4-DINITROTOLUENE				
Waste Code: Waste Code Desc:		D031 HEPTACHLOR (AND ITS EPOXIDE)				
Waste Code: Waste Code Desc:		D032 HEXACHLOROBENZENE				
Waste Code: Waste Code Desc:		D033 HEXACHLOROBUTADIENE				
Waste Code: Waste Code Desc:		D034 HEXACHLOROETHANE				
Waste Code: Waste Code Desc:		D035 METHYL ETHYL KETONE				
Waste Code: Waste Code Desc:		D036 NITROBENZENE				

Map Key	Number of Records	Direction	Distance (mi/ft)	Elev/Diff (ft)	Site	DB
Waste Code: Waste Code Desc:		D037 PENTACHLOROPHENOL				
Waste Code: Waste Code Desc:		D038 PYRIDINE				
Waste Code: Waste Code Desc:		D039 TETRACHLOROETHYLENE				
Waste Code: Waste Code Desc:		D040 TRICHLOROETHYLENE				
Waste Code: Waste Code Desc:		D042 2,4,6-TRICHLOROPHENOL				
Waste Code: Waste Code Desc:		D043 VINYL CHLORIDE				
Waste Code: Waste Code Desc:		F001 THE FOLLOWING SPENT HALOGENATED SOLVENTS USED IN DEGREASING: TETRACHLOROETHYLENE, TRICHLOROETHYLENE, METHYLENE CHLORIDE, 1,1,1-TRICHLOROETHANE, CARBON TETRACHLORIDE AND CHLORINATED FLUOROCARBONS; ALL SPENT SOLVENT MIXTURES/BLENDS USED IN DEGREASING CONTAINING, BEFORE USE, A TOTAL OF TEN PERCENT OR MORE (BY VOLUME) OF ONE OR MORE OF THE ABOVE HALOGENATED SOLVENTS OR THOSE SOLVENTS LISTED IN F002, F004, AND F005; AND STILL BOTTOMS FROM THE RECOVERY OF THESE SPENT SOLVENTS AND SPENT SOLVENT MIXTURES.				
Waste Code: Waste Code Desc:		F002 THE FOLLOWING SPENT HALOGENATED SOLVENTS: TETRACHLOROETHYLENE, METHYLENE CHLORIDE, TRICHLOROETHYLENE, 1,1,1-TRICHLOROETHANE, CHLOROBENZENE, 1,1,2-TRICHLORO-1,2,2-TRIFLUOROETHANE, ORTHO-DICHLOROBENZENE, TRICHLOROFLUOROMETHANE, AND 1,1,2, TRICHLOROETHANE; ALL SPENT SOLVENT MIXTURES/BLENDS CONTAINING, BEFORE USE, A TOTAL OF TEN PERCENT OR MORE (BY VOLUME) OF ONE OR MORE OF THE ABOVE HALOGENATED SOLVENTS OR THOSE SOLVENTS LISTED IN F001, F004, AND F005; AND STILL BOTTOMS FROM THE RECOVERY OF THESE SPENT SOLVENTS AND SPENT SOLVENT MIXTURES.				
Waste Code: Waste Code Desc:		F003 THE FOLLOWING SPENT NONHALOGENATED SOLVENTS: XYLENE, ACETONE, ETHYL ACETATE, ETHYL BENZENE, ETHYL ETHER, METHYL ISOBUTYL KETONE, N-BUTYL ALCOHOL, CYCLOHEXANONE, AND METHANOL; ALL SPENT SOLVENT MIXTURES/BLENDS CONTAINING, BEFORE USE, ONLY THE ABOVE SPENT NONHALOGENATED SOLVENTS; AND ALL SPENT SOLVENT MIXTURES/BLENDS CONTAINING, BEFORE USE, ONE OR MORE OF THE ABOVE NONHALOGENATED SOLVENTS, AND A TOTAL OF TEN PERCENT OR MORE (BY VOLUME) OF ONE OR MORE OF THOSE SOLVENTS LISTED IN F001, F002, F004, AND F005; AND STILL BOTTOMS FROM THE RECOVERY OF THESE SPENT SOLVENTS AND SPENT SOLVENT MIXTURES.				
Waste Code: Waste Code Desc:		F004 THE FOLLOWING SPENT NONHALOGENATED SOLVENTS: CRESOLS, CRESYLIC ACID, AND NITROBENZENE; AND THE STILL BOTTOMS FROM THE RECOVERY OF THESE SOLVENTS; ALL SPENT SOLVENT MIXTURES/BLENDS CONTAINING, BEFORE USE, A TOTAL OF TEN PERCENT OR MORE (BY VOLUME) OF ONE OR MORE OF THE ABOVE NONHALOGENATED SOLVENTS OR THOSE SOLVENTS LISTED IN F001, F002, AND F005; AND STILL BOTTOMS FROM THE RECOVERY OF THESE SPENT SOLVENTS AND SPENT SOLVENT MIXTURES.				
Waste Code: Waste Code Desc:		F005 THE FOLLOWING SPENT NONHALOGENATED SOLVENTS: TOLUENE, METHYL ETHYL KETONE, CARBON DISULFIDE, ISOBUTANOL, PYRIDINE, BENZENE, 2-ETHOXYETHANOL, AND 2-NITROPROPANE; ALL SPENT SOLVENT MIXTURES/BLENDS CONTAINING, BEFORE USE, A TOTAL OF TEN PERCENT OR MORE (BY VOLUME) OF ONE OR MORE OF THE ABOVE NONHALOGENATED SOLVENTS OR THOSE SOLVENTS LISTED IN F001, F002, OR F004; AND STILL BOTTOMS FROM THE RECOVERY OF THESE SPENT SOLVENTS AND SPENT SOLVENT MIXTURES.				
Waste Code: Waste Code Desc:		F006 WASTEWATER TREATMENT SLUDGES FROM ELECTROPLATING OPERATIONS, EXCEPT FROM THE FOLLOWING PROCESSES: (1) SULFURIC ACID ANODIZING OF ALUMINUM; (2) TIN PLATING ON CARBON STEEL; (3) ZINC PLATING (SEGREGATED BASIS) ON CARBON STEEL; (4) ALUMINUM OR ZINC-ALUMINUM PLATING ON CARBON STEEL; (5) CLEANING/STRIPPING ASSOCIATED WITH TIN, ZINC, AND ALUMINUM PLATING ON CARBON STEEL; AND (6) CHEMICAL ETCHING AND MILLING OF ALUMINUM.				
Waste Code:		K044				

Map Key	Number of Records	Direction	Distance (mi/ft)	Elev/Diff (ft)	Site	DB
Waste Code Desc:					WASTEWATER TREATMENT SLUDGES FROM THE MANUFACTURING AND PROCESSING OF EXPLOSIVES.	
Waste Code:					K045	
Waste Code Desc:					SPENT CARBON FROM THE TREATMENT OF WASTEWATER CONTAINING EXPLOSIVES.	
Waste Code:					P004	
Waste Code Desc:					1,4,5,8-DIMETHANONAPHTHALENE, 1,2,3,4,10,10-HEXA-CHLORO-1,4,4A,5,8,8A,-HEXAHYDRO-, (1ALPHA, 4ALPHA, 4ABETA, 5ALPHA, 8ALPHA, 8ABETA)- (OR) ALDRIN	
Waste Code:					P015	
Waste Code Desc:					BERYLLIUM	
Waste Code:					P018	
Waste Code Desc:					BRUCINE (OR) STRYCHNIDIN-10-ONE, 2,3-DIMETHOXY-	
Waste Code:					P022	
Waste Code Desc:					CARBON DISULFIDE	
Waste Code:					P030	
Waste Code Desc:					CYANIDES (SOLUBLE CYANIDE SALTS), NOT OTHERWISE SPECIFIED	
Waste Code:					P051	
Waste Code Desc:					2,7:3,6-DIMETHANONAPHTH[2,3-B]OXIRENE, 3,4,5,6,9,9-HEXACHLORO-1A,2,2A,3,6,6A,7,7A-OCTAHYDRO-, (1AALPHA, 2BETA, 2ABETA, 3ALPHA, 6ALPHA, 6ABETA, 7BETA, 7AALPHA)- & METABOLITES (OR) ENDRIN (OR) ENDRIN, & METABOLITES	
Waste Code:					P077	
Waste Code Desc:					BENZENAMINE, 4-NITRO- (OR) P-NITROANILINE	
Waste Code:					P092	
Waste Code Desc:					MERCURY, (ACETATO-O)PHENYL- (OR) PHENYLMERCURY ACETATE	
Waste Code:					P095	
Waste Code Desc:					CARBONIC DICHLORIDE (OR) PHOSGENE	
Waste Code:					P098	
Waste Code Desc:					POTASSIUM CYANIDE (OR) POTASSIUM CYANIDE K(CN)	
Waste Code:					P105	
Waste Code Desc:					SODIUM AZIDE	
Waste Code:					U002	
Waste Code Desc:					2-PROPANONE (I) (OR) ACETONE (I)	
Waste Code:					U003	
Waste Code Desc:					ACETONITRILE (I,T)	
Waste Code:					U019	
Waste Code Desc:					BENZENE (I,T)	
Waste Code:					U031	
Waste Code Desc:					1-BUTANOL (I) (OR) N-BUTYL ALCOHOL (I)	
Waste Code:					U041	
Waste Code Desc:					EPICHLOROHYDRIN (OR) OXIRANE, (CHLOROMETHYL)-	
Waste Code:					U043	
Waste Code Desc:					ETHENE, CHLORO- (OR) VINYL CHLORIDE	
Waste Code:					U044	
Waste Code Desc:					CHLOROFORM (OR) METHANE, TRICHLORO-	
Waste Code:					U056	
Waste Code Desc:					BENZENE, HEXAHYDRO- (I) (OR) CYCLOHEXANE (I)	
Waste Code:					U057	
Waste Code Desc:					CYCLOHEXANONE (I)	

Map Key	Number of Records	Direction	Distance (mi/ft)	Elev/Diff (ft)	Site	DB
Waste Code:					U061	
Waste Code Desc:					BENZENE, 1,1'-(2,2,2-TRICHLOROETHYLIDENE)BIS[4-CHLORO- (OR) DDT	
Waste Code:					U069	
Waste Code Desc:					1,2-BENZENEDICARBOXYLIC ACID, DIBUTYL ESTER (OR) DIBUTYL PHTHALATE	
Waste Code:					U070	
Waste Code Desc:					BENZENE, 1,2-DICHLORO- (OR) O-DICHLOROBENZENE	
Waste Code:					U075	
Waste Code Desc:					DICHLORODIFLUOROMETHANE (OR) METHANE, DICHLORODIFLUORO-	
Waste Code:					U077	
Waste Code Desc:					ETHANE, 1,2-DICHLORO- (OR) ETHYLENE DICHLORIDE	
Waste Code:					U080	
Waste Code Desc:					METHANE, DICHLORO- (OR) METHYLENE CHLORIDE	
Waste Code:					U106	
Waste Code Desc:					2,6-DINITROTOLUENE (OR) BENZENE, 2-METHYL-1,3-DINITRO-	
Waste Code:					U108	
Waste Code Desc:					1,4-DIETHYLENEOXIDE (OR) 1,4-DIOXANE	
Waste Code:					U112	
Waste Code Desc:					ACETIC ACID, ETHYL ESTER (I) (OR) ETHYL ACETATE (I)	
Waste Code:					U121	
Waste Code Desc:					METHANE, TRICHLOROFLUORO- (OR) TRICHLOROMONOFLUOROMETHANE	
Waste Code:					U129	
Waste Code Desc:					CYCLOHEXANE, 1,2,3,4,5,6-HEXACHLORO-, (1ALPHA, 2ALPHA, 3BETA, 4ALPHA, 5ALPHA, 6BETA)- (OR) LINDANE	
Waste Code:					U133	
Waste Code Desc:					HYDRAZINE (R,T)	
Waste Code:					U138	
Waste Code Desc:					METHANE, IODO- (OR) METHYL IODIDE	
Waste Code:					U140	
Waste Code Desc:					1-PROPANOL, 2-METHYL- (I,T) (OR) ISOBUTYL ALCOHOL (I,T)	
Waste Code:					U147	
Waste Code Desc:					2,5-FURANDIONE (OR) MALEIC ANHYDRIDE	
Waste Code:					U151	
Waste Code Desc:					MERCURY	
Waste Code:					U154	
Waste Code Desc:					METHANOL (I) (OR) METHYL ALCOHOL (I)	
Waste Code:					U157	
Waste Code Desc:					3-METHYLCHOLANTHRENE (OR) BENZ[J]ACEANTHRYLENE, 1,2-DIHYDRO-3-METHYL-	
Waste Code:					U158	
Waste Code Desc:					4,4'-METHYLENEBIS(2-CHLOROANILINE) (OR) BENZENAMINE, 4,4'-METHYLENEBIS[2-CHLORO-	
Waste Code:					U159	
Waste Code Desc:					2-BUTANONE (I,T) (OR) METHYL ETHYL KETONE (MEK) (I,T)	
Waste Code:					U160	
Waste Code Desc:					2-BUTANONE, PEROXIDE (R,T) (OR) METHYL ETHYL KETONE PEROXIDE (R,T)	
Waste Code:					U161	
Waste Code Desc:					4-METHYL-2-PENTANONE (I) (OR) METHYL ISOBUTYL KETONE (I) (OR) PENTANOL, 4-METHYL-	
Waste Code:					U165	
Waste Code Desc:					NAPHTHALENE	

Map Key	Number of Records	Direction	Distance (mi/ft)	Elev/Diff (ft)	Site	DB
Waste Code:		U170				
Waste Code Desc:		P-NITROPHENOL (I,T) (OR) PHENOL, 4-NITRO-				
Waste Code:		U176				
Waste Code Desc:		N-NITROSO-N-ETHYLUREA (OR) UREA, N-ETHYL-N-NITROSO-				
Waste Code:		U188				
Waste Code Desc:		PHENOL				
Waste Code:		U208				
Waste Code Desc:		1,1,1,2-TETRACHLOROETHANE (OR) ETHANE, 1,1,1,2-TETRACHLORO-				
Waste Code:		U210				
Waste Code Desc:		ETHENE, TETRACHLORO- (OR) TETRACHLOROETHYLENE				
Waste Code:		U213				
Waste Code Desc:		FURAN, TETRAHYDRO-(I) (OR) TETRAHYDROFURAN (I)				
Waste Code:		U217				
Waste Code Desc:		NITRIC ACID, THALLIUM(1+) SALT (OR) THALLIUM(I) NITRATE				
Waste Code:		U220				
Waste Code Desc:		BENZENE, METHYL- (OR) TOLUENE				
Waste Code:		U223				
Waste Code Desc:		BENZENE, 1,3-DIISOCYANATOMETHYL- (R,T) (OR) TOLUENE DIISOCYANATE (R,T)				
Waste Code:		U226				
Waste Code Desc:		ETHANE, 1,1,1-TRICHLORO- (OR) METHYL CHLOROFORM				
Waste Code:		U227				
Waste Code Desc:		1,1,2-TRICHLOROETHANE (OR) ETHANE, 1,1,2-TRICHLORO-				
Waste Code:		U228				
Waste Code Desc:		ETHENE, TRICHLORO- (OR) TRICHLOROETHYLENE				
Waste Code:		U238				
Waste Code Desc:		CARBAMIC ACID, ETHYL ESTER (OR) ETHYL CARBAMATE (URETHANE)				
Waste Code:		U239				
Waste Code Desc:		BENZENE, DIMETHYL- (I,T) (OR) XYLENE (I)				
Waste Code:		U359				
Waste Code Desc:		ETHANOL, 2-ETHOXY- (OR) ETHYLENE GLYCOL MONOETHYL ETHER				
Waste Code:		U404				
Waste Code Desc:		ETHANAMINE, N,N-DIETHYL- (OR) TRIETHYLAMINE				

Hazardous Waste Handler Details

Seq No: 10
Receive Date: 20050801
Handler Name: US DEPARTMENT OF ENERGY
Fed Waste Generator: 1
Generator Code Description: Large Quantity Generator
Source Type: Notification

Waste Code Details

Waste Code: D001
Waste Code Desc: IGNITABLE WASTE

Waste Code: D002
Waste Code Desc: CORROSIVE WASTE

Waste Code: D003

Map Key	Number of Records	Direction	Distance (mi/ft)	Elev/Diff (ft)	Site	DB
Waste Code Desc:		REACTIVE WASTE				
Waste Code:		D004				
Waste Code Desc:		ARSENIC				
Waste Code:		D005				
Waste Code Desc:		BARIUM				
Waste Code:		D006				
Waste Code Desc:		CADMIUM				
Waste Code:		D007				
Waste Code Desc:		CHROMIUM				
Waste Code:		D008				
Waste Code Desc:		LEAD				
Waste Code:		D009				
Waste Code Desc:		MERCURY				
Waste Code:		D010				
Waste Code Desc:		SELENIUM				
Waste Code:		D011				
Waste Code Desc:		SILVER				
Waste Code:		D012				
Waste Code Desc:		ENDRIN (1,2,3,4,10,10-HEXACHLORO-1,7-EPOXY-1,4,4A,5,6,7,8,8A-OCTAHYDRO-1,4-ENDO, ENDO-5,8-DIMETH-ANO-NAPHTHALENE)				
Waste Code:		D015				
Waste Code Desc:		TOXAPHENE (C10 H10 CL8, TECHNICAL CHLORINATED CAMPHENE, 67-69 PERCENT CHLORINE)				
Waste Code:		D016				
Waste Code Desc:		2,4-D (2,4-DICHLOROPHENOXYACETIC ACID)				
Waste Code:		D017				
Waste Code Desc:		2,4,5-TP SILVEX (2,4,5-TRICHLOROPHENOXYPROPIONIC ACID)				
Waste Code:		D018				
Waste Code Desc:		BENZENE				
Waste Code:		D019				
Waste Code Desc:		CARBON TETRACHLORIDE				
Waste Code:		D020				
Waste Code Desc:		CHLORDANE				
Waste Code:		D021				
Waste Code Desc:		CHLOROBENZENE				
Waste Code:		D022				
Waste Code Desc:		CHLOROFORM				
Waste Code:		D023				
Waste Code Desc:		O-CRESOL				
Waste Code:		D024				
Waste Code Desc:		M-CRESOL				
Waste Code:		D025				
Waste Code Desc:		P-CRESOL				
Waste Code:		D026				
Waste Code Desc:		CRESOL				
Waste Code:		D027				
Waste Code Desc:		1,4-DICHLOROBENZENE				

Map Key	Number of Records	Direction	Distance (mi/ft)	Elev/Diff (ft)	Site	DB
Waste Code: Waste Code Desc:					D028 1,2-DICHLOROETHANE	
Waste Code: Waste Code Desc:					D029 1,1-DICHLOROETHYLENE	
Waste Code: Waste Code Desc:					D030 2,4-DINITROTOLUENE	
Waste Code: Waste Code Desc:					D031 HEPTACHLOR (AND ITS EPOXIDE)	
Waste Code: Waste Code Desc:					D032 HEXACHLOROBENZENE	
Waste Code: Waste Code Desc:					D033 HEXACHLOROBUTADIENE	
Waste Code: Waste Code Desc:					D034 HEXACHLOROETHANE	
Waste Code: Waste Code Desc:					D035 METHYL ETHYL KETONE	
Waste Code: Waste Code Desc:					D036 NITROBENZENE	
Waste Code: Waste Code Desc:					D037 PENTACHLOROPHENOL	
Waste Code: Waste Code Desc:					D038 PYRIDINE	
Waste Code: Waste Code Desc:					D039 TETRACHLOROETHYLENE	
Waste Code: Waste Code Desc:					D040 TRICHLOROETHYLENE	
Waste Code: Waste Code Desc:					D042 2,4,6-TRICHLOROPHENOL	
Waste Code: Waste Code Desc:					D043 VINYL CHLORIDE	
Waste Code: Waste Code Desc:					F001 THE FOLLOWING SPENT HALOGENATED SOLVENTS USED IN DEGREASING: TETRACHLOROETHYLENE, TRICHLOROETHYLENE, METHYLENE CHLORIDE, 1,1,1-TRICHLOROETHANE, CARBON TETRACHLORIDE AND CHLORINATED FLUOROCARBONS; ALL SPENT SOLVENT MIXTURES/BLENDS USED IN DEGREASING CONTAINING, BEFORE USE, A TOTAL OF TEN PERCENT OR MORE (BY VOLUME) OF ONE OR MORE OF THE ABOVE HALOGENATED SOLVENTS OR THOSE SOLVENTS LISTED IN F002, F004, AND F005; AND STILL BOTTOMS FROM THE RECOVERY OF THESE SPENT SOLVENTS AND SPENT SOLVENT MIXTURES.	
Waste Code: Waste Code Desc:					F002 THE FOLLOWING SPENT HALOGENATED SOLVENTS: TETRACHLOROETHYLENE, METHYLENE CHLORIDE, TRICHLOROETHYLENE, 1,1,1-TRICHLOROETHANE, CHLOROBENZENE, 1,1,2-TRICHLORO-1,2,2-TRIFLUOROETHANE, ORTHO-DICHLOROBENZENE, TRICHLOROFLUOROMETHANE, AND 1,1,2, TRICHLOROETHANE; ALL SPENT SOLVENT MIXTURES/BLENDS CONTAINING, BEFORE USE, A TOTAL OF TEN PERCENT OR MORE (BY VOLUME) OF ONE OR MORE OF THE ABOVE HALOGENATED SOLVENTS OR THOSE SOLVENTS LISTED IN F001, F004, AND F005; AND STILL BOTTOMS FROM THE RECOVERY OF THESE SPENT SOLVENTS AND SPENT SOLVENT MIXTURES.	
Waste Code: Waste Code Desc:					F003 THE FOLLOWING SPENT NONHALOGENATED SOLVENTS: XYLENE, ACETONE, ETHYL ACETATE, ETHYL BENZENE, ETHYL ETHER, METHYL ISOBUTYL KETONE, N-BUTYL ALCOHOL, CYCLOHEXANONE, AND METHANOL; ALL SPENT SOLVENT MIXTURES/BLENDS CONTAINING, BEFORE USE, ONLY THE ABOVE SPENT NONHALOGENATED SOLVENTS; AND ALL SPENT SOLVENT MIXTURES/BLENDS CONTAINING, BEFORE USE, ONE OR MORE OF THE ABOVE NONHALOGENATED SOLVENTS, AND A TOTAL OF TEN PERCENT OR MORE (BY VOLUME) OF ONE OR MORE OF THOSE SOLVENTS LISTED IN F001, F002, F004, AND F005; AND STILL BOTTOMS FROM THE RECOVERY OF THESE SPENT SOLVENTS AND SPENT	

Map Key	Number of Records	Direction	Distance (mi/ft)	Elev/Diff (ft)	Site	DB
					SOLVENT MIXTURES.	
Waste Code:					F004	
Waste Code Desc:					THE FOLLOWING SPENT NONHALOGENATED SOLVENTS: CRESOLS, CRESYLIC ACID, AND NITROBENZENE; AND THE STILL BOTTOMS FROM THE RECOVERY OF THESE SOLVENTS; ALL SPENT SOLVENT MIXTURES/BLENDS CONTAINING, BEFORE USE, A TOTAL OF TEN PERCENT OR MORE (BY VOLUME) OF ONE OR MORE OF THE ABOVE NONHALOGENATED SOLVENTS OR THOSE SOLVENTS LISTED IN F001, F002, AND F005; AND STILL BOTTOMS FROM THE RECOVERY OF THESE SPENT SOLVENTS AND SPENT SOLVENT MIXTURES.	
Waste Code:					F005	
Waste Code Desc:					THE FOLLOWING SPENT NONHALOGENATED SOLVENTS: TOLUENE, METHYL ETHYL KETONE, CARBON DISULFIDE, ISOBUTANOL, PYRIDINE, BENZENE, 2-ETHOXYETHANOL, AND 2-NITROPROPANE; ALL SPENT SOLVENT MIXTURES/BLENDS CONTAINING, BEFORE USE, A TOTAL OF TEN PERCENT OR MORE (BY VOLUME) OF ONE OR MORE OF THE ABOVE NONHALOGENATED SOLVENTS OR THOSE SOLVENTS LISTED IN F001, F002, OR F004; AND STILL BOTTOMS FROM THE RECOVERY OF THESE SPENT SOLVENTS AND SPENT SOLVENT MIXTURES.	
Waste Code:					F006	
Waste Code Desc:					WASTEWATER TREATMENT SLUDGES FROM ELECTROPLATING OPERATIONS, EXCEPT FROM THE FOLLOWING PROCESSES: (1) SULFURIC ACID ANODIZING OF ALUMINUM; (2) TIN PLATING ON CARBON STEEL; (3) ZINC PLATING (SEGREGATED BASIS) ON CARBON STEEL; (4) ALUMINUM OR ZINC-ALUMINUM PLATING ON CARBON STEEL; (5) CLEANING/STRIPPING ASSOCIATED WITH TIN, ZINC, AND ALUMINUM PLATING ON CARBON STEEL; AND (6) CHEMICAL ETCHING AND MILLING OF ALUMINUM.	
Waste Code:					K044	
Waste Code Desc:					WASTEWATER TREATMENT SLUDGES FROM THE MANUFACTURING AND PROCESSING OF EXPLOSIVES.	
Waste Code:					K045	
Waste Code Desc:					SPENT CARBON FROM THE TREATMENT OF WASTEWATER CONTAINING EXPLOSIVES.	
Waste Code:					P004	
Waste Code Desc:					1,4,5,8-DIMETHANONAPHTHALENE, 1,2,3,4,10,10-HEXA-CHLORO-1,4,4A,5,8,8A,-HEXAHYDRO-, (1ALPHA, 4ALPHA, 4ABETA, 5ALPHA, 8ALPHA, 8ABETA)- (OR) ALDRIN	
Waste Code:					P015	
Waste Code Desc:					BERYLLIUM	
Waste Code:					P018	
Waste Code Desc:					BRUCINE (OR) STRYCHNIDIN-10-ONE, 2,3-DIMETHOXY-	
Waste Code:					P022	
Waste Code Desc:					CARBON DISULFIDE	
Waste Code:					P030	
Waste Code Desc:					CYANIDES (SOLUBLE CYANIDE SALTS), NOT OTHERWISE SPECIFIED	
Waste Code:					P051	
Waste Code Desc:					2,7:3,6-DIMETHANONAPHTH[2,3-B]OXIRENE, 3,4,5,6,9,9-HEXACHLORO-1A,2,2A,3,6,6A,7,7A-OCTAHYDRO-, (1AALPHA, 2BETA, 2ABETA, 3ALPHA, 6ALPHA, 6ABETA, 7BETA, 7AALPHA)- & METABOLITES (OR) ENDRIN (OR) ENDRIN, & METABOLITES	
Waste Code:					P077	
Waste Code Desc:					BENZENAMINE, 4-NITRO- (OR) P-NITROANILINE	
Waste Code:					P092	
Waste Code Desc:					MERCURY, (ACETATO-O)PHENYL- (OR) PHENYLMERCURY ACETATE	
Waste Code:					P095	
Waste Code Desc:					CARBONIC DICHLORIDE (OR) PHOSGENE	
Waste Code:					P098	
Waste Code Desc:					POTASSIUM CYANIDE (OR) POTASSIUM CYANIDE K(CN)	
Waste Code:					P105	
Waste Code Desc:					SODIUM AZIDE	
Waste Code:					U002	
Waste Code Desc:					2-PROPANONE (I) (OR) ACETONE (I)	

Map Key	Number of Records	Direction	Distance (mi/ft)	Elev/Diff (ft)	Site	DB
Waste Code:		U003				
Waste Code Desc:		ACETONITRILE (I,T)				
Waste Code:		U019				
Waste Code Desc:		BENZENE (I,T)				
Waste Code:		U031				
Waste Code Desc:		1-BUTANOL (I) (OR) N-BUTYL ALCOHOL (I)				
Waste Code:		U041				
Waste Code Desc:		EPICHLOROHYDRIN (OR) OXIRANE, (CHLOROMETHYL)-				
Waste Code:		U043				
Waste Code Desc:		ETHENE, CHLORO- (OR) VINYL CHLORIDE				
Waste Code:		U044				
Waste Code Desc:		CHLOROFORM (OR) METHANE, TRICHLORO-				
Waste Code:		U056				
Waste Code Desc:		BENZENE, HEXAHYDRO- (I) (OR) CYCLOHEXANE (I)				
Waste Code:		U057				
Waste Code Desc:		CYCLOHEXANONE (I)				
Waste Code:		U061				
Waste Code Desc:		BENZENE, 1,1'-(2,2,2-TRICHLOROETHYLIDENE)BIS[4-CHLORO- (OR) DDT				
Waste Code:		U069				
Waste Code Desc:		1,2-BENZENEDICARBOXYLIC ACID, DIBUTYL ESTER (OR) DIBUTYL PHTHALATE				
Waste Code:		U070				
Waste Code Desc:		BENZENE, 1,2-DICHLORO- (OR) O-DICHLOROBENZENE				
Waste Code:		U075				
Waste Code Desc:		DICHLORODIFLUOROMETHANE (OR) METHANE, DICHLORODIFLUORO-				
Waste Code:		U077				
Waste Code Desc:		ETHANE, 1,2-DICHLORO- (OR) ETHYLENE DICHLORIDE				
Waste Code:		U080				
Waste Code Desc:		METHANE, DICHLORO- (OR) METHYLENE CHLORIDE				
Waste Code:		U106				
Waste Code Desc:		2,6-DINITROTOLUENE (OR) BENZENE, 2-METHYL-1,3-DINITRO-				
Waste Code:		U108				
Waste Code Desc:		1,4-DIETHYLENEOXIDE (OR) 1,4-DIOXANE				
Waste Code:		U112				
Waste Code Desc:		ACETIC ACID, ETHYL ESTER (I) (OR) ETHYL ACETATE (I)				
Waste Code:		U121				
Waste Code Desc:		METHANE, TRICHLOROFLUORO- (OR) TRICHLOROMONOFLUOROMETHANE				
Waste Code:		U129				
Waste Code Desc:		CYCLOHEXANE, 1,2,3,4,5,6-HEXACHLORO-, (1ALPHA, 2ALPHA, 3BETA, 4ALPHA, 5ALPHA, 6BETA)- (OR) LINDANE				
Waste Code:		U133				
Waste Code Desc:		HYDRAZINE (R,T)				
Waste Code:		U138				
Waste Code Desc:		METHANE, IODO- (OR) METHYL IODIDE				
Waste Code:		U140				
Waste Code Desc:		1-PROPANOL, 2-METHYL- (I,T) (OR) ISOBUTYL ALCOHOL (I,T)				
Waste Code:		U147				

<i>Map Key</i>	<i>Number of Records</i>	<i>Direction</i>	<i>Distance (mi/ft)</i>	<i>Elev/Diff (ft)</i>	<i>Site</i>	<i>DB</i>
Waste Code Desc:		2,5-FURANDIONE (OR) MALEIC ANHYDRIDE				
Waste Code:		U151				
Waste Code Desc:		MERCURY				
Waste Code:		U154				
Waste Code Desc:		METHANOL (I) (OR) METHYL ALCOHOL (I)				
Waste Code:		U157				
Waste Code Desc:		3-METHYLCHOLANTHRENE (OR) BENZ[J]ACEANTHRYLENE, 1,2-DIHYDRO-3-METHYL-				
Waste Code:		U158				
Waste Code Desc:		4,4'-METHYLENEBIS(2-CHLOROANILINE) (OR) BENZENAMINE, 4,4'-METHYLENEBIS[2-CHLORO-				
Waste Code:		U159				
Waste Code Desc:		2-BUTANONE (I,T) (OR) METHYL ETHYL KETONE (MEK) (I,T)				
Waste Code:		U160				
Waste Code Desc:		2-BUTANONE, PEROXIDE (R,T) (OR) METHYL ETHYL KETONE PEROXIDE (R,T)				
Waste Code:		U161				
Waste Code Desc:		4-METHYL-2-PENTANONE (I) (OR) METHYL ISOBUTYL KETONE (I) (OR) PENTANOL, 4-METHYL-				
Waste Code:		U165				
Waste Code Desc:		NAPHTHALENE				
Waste Code:		U170				
Waste Code Desc:		P-NITROPHENOL (I,T) (OR) PHENOL, 4-NITRO-				
Waste Code:		U176				
Waste Code Desc:		N-NITROSO-N-ETHYLUREA (OR) UREA, N-ETHYL-N-NITROSO-				
Waste Code:		U188				
Waste Code Desc:		PHENOL				
Waste Code:		U208				
Waste Code Desc:		1,1,1,2-TETRACHLOROETHANE (OR) ETHANE, 1,1,1,2-TETRACHLORO-				
Waste Code:		U210				
Waste Code Desc:		ETHENE, TETRACHLORO- (OR) TETRACHLOROETHYLENE				
Waste Code:		U213				
Waste Code Desc:		FURAN, TETRAHYDRO-(I) (OR) TETRAHYDROFURAN (I)				
Waste Code:		U217				
Waste Code Desc:		NITRIC ACID, THALLIUM(1+) SALT (OR) THALLIUM(I) NITRATE				
Waste Code:		U220				
Waste Code Desc:		BENZENE, METHYL- (OR) TOLUENE				
Waste Code:		U223				
Waste Code Desc:		BENZENE, 1,3-DIISOCYANATOMETHYL- (R,T) (OR) TOLUENE DIISOCYANATE (R,T)				
Waste Code:		U226				
Waste Code Desc:		ETHANE, 1,1,1-TRICHLORO- (OR) METHYL CHLOROFORM				
Waste Code:		U227				
Waste Code Desc:		1,1,2-TRICHLOROETHANE (OR) ETHANE, 1,1,2-TRICHLORO-				
Waste Code:		U228				
Waste Code Desc:		ETHENE, TRICHLORO- (OR) TRICHLOROETHYLENE				
Waste Code:		U238				
Waste Code Desc:		CARBAMIC ACID, ETHYL ESTER (OR) ETHYL CARBAMATE (URETHANE)				
Waste Code:		U239				
Waste Code Desc:		BENZENE, DIMETHYL- (I,T) (OR) XYLENE (I)				
Waste Code:		U359				

Map Key	Number of Records	Direction	Distance (mi/ft)	Elev/Diff (ft)	Site	DB
Waste Code Desc:		ETHANOL, 2-ETHOXY- (OR) ETHYLENE GLYCOL MONOETHYL ETHER				
Waste Code:		U404				
Waste Code Desc:		ETHANAMINE, N,N-DIETHYL- (OR) TRIETHYLAMINE				
<u>Hazardous Waste Handler Details</u>						
Seq No:		13				
Receive Date:		20051129				
Handler Name:		US DEPARTMENT OF ENERGY				
Fed Waste Generator:		1				
Generator Code Description:		Large Quantity Generator				
Source Type:		Notification				
<u>Waste Code Details</u>						
Waste Code:		D001				
Waste Code Desc:		IGNITABLE WASTE				
Waste Code:		D002				
Waste Code Desc:		CORROSIVE WASTE				
Waste Code:		D003				
Waste Code Desc:		REACTIVE WASTE				
Waste Code:		D004				
Waste Code Desc:		ARSENIC				
Waste Code:		D005				
Waste Code Desc:		BARIUM				
Waste Code:		D006				
Waste Code Desc:		CADMIUM				
Waste Code:		D007				
Waste Code Desc:		CHROMIUM				
Waste Code:		D008				
Waste Code Desc:		LEAD				
Waste Code:		D009				
Waste Code Desc:		MERCURY				
Waste Code:		D010				
Waste Code Desc:		SELENIUM				
Waste Code:		D011				
Waste Code Desc:		SILVER				
Waste Code:		D012				
Waste Code Desc:		ENDRIN (1,2,3,4,10,10-HEXACHLORO-1,7-EPOXY-1,4,4A,5,6,7,8,8A-OCTAHYDRO-1,4-ENDO, ENDO-5,8-DIMETH-ANO-NAPHTHALENE)				
Waste Code:		D015				
Waste Code Desc:		TOXAPHENE (C10 H10 CL8, TECHNICAL CHLORINATED CAMPHENE, 67-69 PERCENT CHLORINE)				
Waste Code:		D016				
Waste Code Desc:		2,4-D (2,4-DICHLOROPHENOXYACETIC ACID)				
Waste Code:		D017				
Waste Code Desc:		2,4,5-TP SILVEX (2,4,5-TRICHLOROPHENOXYPROPIONIC ACID)				
Waste Code:		D018				
Waste Code Desc:		BENZENE				
Waste Code:		D019				
Waste Code Desc:		CARBON TETRACHLORIDE				

Map Key	Number of Records	Direction	Distance (mi/ft)	Elev/Diff (ft)	Site	DB
Waste Code:		D020				
Waste Code Desc:		CHLORDANE				
Waste Code:		D021				
Waste Code Desc:		CHLOROBENZENE				
Waste Code:		D022				
Waste Code Desc:		CHLOROFORM				
Waste Code:		D023				
Waste Code Desc:		O-CRESOL				
Waste Code:		D024				
Waste Code Desc:		M-CRESOL				
Waste Code:		D025				
Waste Code Desc:		P-CRESOL				
Waste Code:		D026				
Waste Code Desc:		CRESOL				
Waste Code:		D027				
Waste Code Desc:		1,4-DICHLOROBENZENE				
Waste Code:		D028				
Waste Code Desc:		1,2-DICHLOROETHANE				
Waste Code:		D029				
Waste Code Desc:		1,1-DICHLOROETHYLENE				
Waste Code:		D030				
Waste Code Desc:		2,4-DINITROTOLUENE				
Waste Code:		D031				
Waste Code Desc:		HEPTACHLOR (AND ITS EPOXIDE)				
Waste Code:		D032				
Waste Code Desc:		HEXACHLOROBENZENE				
Waste Code:		D033				
Waste Code Desc:		HEXACHLOROBUTADIENE				
Waste Code:		D034				
Waste Code Desc:		HEXACHLOROETHANE				
Waste Code:		D035				
Waste Code Desc:		METHYL ETHYL KETONE				
Waste Code:		D036				
Waste Code Desc:		NITROBENZENE				
Waste Code:		D037				
Waste Code Desc:		PENTACHLOROPHENOL				
Waste Code:		D038				
Waste Code Desc:		PYRIDINE				
Waste Code:		D039				
Waste Code Desc:		TETRACHLOROETHYLENE				
Waste Code:		D040				
Waste Code Desc:		TRICHLOROETHYLENE				
Waste Code:		D042				
Waste Code Desc:		2,4,6-TRICHLOROPHENOL				
Waste Code:		D043				
Waste Code Desc:		VINYL CHLORIDE				

Map Key	Number of Records	Direction	Distance (mi/ft)	Elev/Diff (ft)	Site	DB
Waste Code: Waste Code Desc:					F001 THE FOLLOWING SPENT HALOGENATED SOLVENTS USED IN DEGREASING: TETRACHLOROETHYLENE, TRICHLOROETHYLENE, METHYLENE CHLORIDE, 1,1,1-TRICHLOROETHANE, CARBON TETRACHLORIDE AND CHLORINATED FLUOROCARBONS; ALL SPENT SOLVENT MIXTURES/BLENDS USED IN DEGREASING CONTAINING, BEFORE USE, A TOTAL OF TEN PERCENT OR MORE (BY VOLUME) OF ONE OR MORE OF THE ABOVE HALOGENATED SOLVENTS OR THOSE SOLVENTS LISTED IN F002, F004, AND F005; AND STILL BOTTOMS FROM THE RECOVERY OF THESE SPENT SOLVENTS AND SPENT SOLVENT MIXTURES.	
Waste Code: Waste Code Desc:					F002 THE FOLLOWING SPENT HALOGENATED SOLVENTS: TETRACHLOROETHYLENE, METHYLENE CHLORIDE, TRICHLOROETHYLENE, 1,1,1-TRICHLOROETHANE, CHLOROBENZENE, 1,1,2-TRICHLORO-1,2,2-TRIFLUOROETHANE, ORTHO-DICHLOROBENZENE, TRICHLOROFLUOROMETHANE, AND 1,1,2, TRICHLOROETHANE; ALL SPENT SOLVENT MIXTURES/BLENDS CONTAINING, BEFORE USE, A TOTAL OF TEN PERCENT OR MORE (BY VOLUME) OF ONE OR MORE OF THE ABOVE HALOGENATED SOLVENTS OR THOSE SOLVENTS LISTED IN F001, F004, AND F005; AND STILL BOTTOMS FROM THE RECOVERY OF THESE SPENT SOLVENTS AND SPENT SOLVENT MIXTURES.	
Waste Code: Waste Code Desc:					F003 THE FOLLOWING SPENT NONHALOGENATED SOLVENTS: XYLENE, ACETONE, ETHYL ACETATE, ETHYL BENZENE, ETHYL ETHER, METHYL ISOBUTYL KETONE, N-BUTYL ALCOHOL, CYCLOHEXANONE, AND METHANOL; ALL SPENT SOLVENT MIXTURES/BLENDS CONTAINING, BEFORE USE, ONLY THE ABOVE SPENT NONHALOGENATED SOLVENTS; AND ALL SPENT SOLVENT MIXTURES/BLENDS CONTAINING, BEFORE USE, ONE OR MORE OF THE ABOVE NONHALOGENATED SOLVENTS, AND A TOTAL OF TEN PERCENT OR MORE (BY VOLUME) OF ONE OR MORE OF THOSE SOLVENTS LISTED IN F001, F002, F004, AND F005; AND STILL BOTTOMS FROM THE RECOVERY OF THESE SPENT SOLVENTS AND SPENT SOLVENT MIXTURES.	
Waste Code: Waste Code Desc:					F004 THE FOLLOWING SPENT NONHALOGENATED SOLVENTS: CRESOLS, CRESYLIC ACID, AND NITROBENZENE; AND THE STILL BOTTOMS FROM THE RECOVERY OF THESE SOLVENTS; ALL SPENT SOLVENT MIXTURES/BLENDS CONTAINING, BEFORE USE, A TOTAL OF TEN PERCENT OR MORE (BY VOLUME) OF ONE OR MORE OF THE ABOVE NONHALOGENATED SOLVENTS OR THOSE SOLVENTS LISTED IN F001, F002, AND F005; AND STILL BOTTOMS FROM THE RECOVERY OF THESE SPENT SOLVENTS AND SPENT SOLVENT MIXTURES.	
Waste Code: Waste Code Desc:					F005 THE FOLLOWING SPENT NONHALOGENATED SOLVENTS: TOLUENE, METHYL ETHYL KETONE, CARBON DISULFIDE, ISOBUTANOL, PYRIDINE, BENZENE, 2-ETHOXYETHANOL, AND 2-NITROPROPANE; ALL SPENT SOLVENT MIXTURES/BLENDS CONTAINING, BEFORE USE, A TOTAL OF TEN PERCENT OR MORE (BY VOLUME) OF ONE OR MORE OF THE ABOVE NONHALOGENATED SOLVENTS OR THOSE SOLVENTS LISTED IN F001, F002, OR F004; AND STILL BOTTOMS FROM THE RECOVERY OF THESE SPENT SOLVENTS AND SPENT SOLVENT MIXTURES.	
Waste Code: Waste Code Desc:					F006 WASTEWATER TREATMENT SLUDGES FROM ELECTROPLATING OPERATIONS, EXCEPT FROM THE FOLLOWING PROCESSES: (1) SULFURIC ACID ANODIZING OF ALUMINUM; (2) TIN PLATING ON CARBON STEEL; (3) ZINC PLATING (SEGREGATED BASIS) ON CARBON STEEL; (4) ALUMINUM OR ZINC-ALUMINUM PLATING ON CARBON STEEL; (5) CLEANING/STRIPPING ASSOCIATED WITH TIN, ZINC, AND ALUMINUM PLATING ON CARBON STEEL; AND (6) CHEMICAL ETCHING AND MILLING OF ALUMINUM.	
Waste Code: Waste Code Desc:					K044 WASTEWATER TREATMENT SLUDGES FROM THE MANUFACTURING AND PROCESSING OF EXPLOSIVES.	
Waste Code: Waste Code Desc:					K045 SPENT CARBON FROM THE TREATMENT OF WASTEWATER CONTAINING EXPLOSIVES.	
Waste Code: Waste Code Desc:					P004 1,4,5,8-DIMETHANONAPHTHALENE, 1,2,3,4,10,10-HEXA-CHLORO-1,4,4A,5,8,8A,-HEXAHYDRO-, (1ALPHA, 4ALPHA, 4ABETA, 5ALPHA, 8ALPHA, 8ABETA)- (OR) ALDRIN	
Waste Code: Waste Code Desc:					P015 BERYLLIUM	
Waste Code: Waste Code Desc:					P018 BRUCINE (OR) STRYCHNIDIN-10-ONE, 2,3-DIMETHOXY-	
Waste Code: Waste Code Desc:					P022 CARBON DISULFIDE	

Map Key	Number of Records	Direction	Distance (mi/ft)	Elev/Diff (ft)	Site	DB
Waste Code:		P030				
Waste Code Desc:		CYANIDES (SOLUBLE CYANIDE SALTS), NOT OTHERWISE SPECIFIED				
Waste Code:		P051				
Waste Code Desc:		2,7:3,6-DIMETHANONAPHTH[2,3-B]OXIRENE, 3,4,5,6,9,9-HEXACHLORO-1A,2,2A,3,6,6A,7,7A-OCTAHYDRO-, (1AALPHA, 2BETA, 2ABETA, 3ALPHA, 6ALPHA, 6ABETA, 7BETA, 7AALPHA)- & METABOLITES (OR) ENDRIN (OR) ENDRIN, & METABOLITES				
Waste Code:		P077				
Waste Code Desc:		BENZENAMINE, 4-NITRO- (OR) P-NITROANILINE				
Waste Code:		P092				
Waste Code Desc:		MERCURY, (ACETATO-O)PHENYL- (OR) PHENYLMERCURY ACETATE				
Waste Code:		P095				
Waste Code Desc:		CARBONIC DICHLORIDE (OR) PHOSGENE				
Waste Code:		P098				
Waste Code Desc:		POTASSIUM CYANIDE (OR) POTASSIUM CYANIDE K(CN)				
Waste Code:		P105				
Waste Code Desc:		SODIUM AZIDE				
Waste Code:		U002				
Waste Code Desc:		2-PROPANONE (I) (OR) ACETONE (I)				
Waste Code:		U003				
Waste Code Desc:		ACETONITRILE (I,T)				
Waste Code:		U019				
Waste Code Desc:		BENZENE (I,T)				
Waste Code:		U031				
Waste Code Desc:		1-BUTANOL (I) (OR) N-BUTYL ALCOHOL (I)				
Waste Code:		U041				
Waste Code Desc:		EPICHLOROHYDRIN (OR) OXIRANE, (CHLOROMETHYL)-				
Waste Code:		U043				
Waste Code Desc:		ETHENE, CHLORO- (OR) VINYL CHLORIDE				
Waste Code:		U044				
Waste Code Desc:		CHLOROFORM (OR) METHANE, TRICHLORO-				
Waste Code:		U056				
Waste Code Desc:		BENZENE, HEXAHYDRO- (I) (OR) CYCLOHEXANE (I)				
Waste Code:		U057				
Waste Code Desc:		CYCLOHEXANONE (I)				
Waste Code:		U061				
Waste Code Desc:		BENZENE, 1,1'-(2,2,2-TRICHLOROETHYLIDENE)BIS[4-CHLORO- (OR) DDT				
Waste Code:		U069				
Waste Code Desc:		1,2-BENZENEDICARBOXYLIC ACID, DIBUTYL ESTER (OR) DIBUTYL PHTHALATE				
Waste Code:		U070				
Waste Code Desc:		BENZENE, 1,2-DICHLORO- (OR) O-DICHLOROBENZENE				
Waste Code:		U075				
Waste Code Desc:		DICHLORODIFLUOROMETHANE (OR) METHANE, DICHLORODIFLUORO-				
Waste Code:		U077				
Waste Code Desc:		ETHANE, 1,2-DICHLORO- (OR) ETHYLENE DICHLORIDE				
Waste Code:		U080				
Waste Code Desc:		METHANE, DICHLORO- (OR) METHYLENE CHLORIDE				

Map Key	Number of Records	Direction	Distance (mi/ft)	Elev/Diff (ft)	Site	DB
Waste Code:					U106	
Waste Code Desc:					2,6-DINITROTOLUENE (OR) BENZENE, 2-METHYL-1,3-DINITRO-	
Waste Code:					U108	
Waste Code Desc:					1,4-DIETHYLENEOXIDE (OR) 1,4-DIOXANE	
Waste Code:					U112	
Waste Code Desc:					ACETIC ACID, ETHYL ESTER (I) (OR) ETHYL ACETATE (I)	
Waste Code:					U121	
Waste Code Desc:					METHANE, TRICHLOROFLUORO- (OR) TRICHLOROMONOFUOROMETHANE	
Waste Code:					U129	
Waste Code Desc:					CYCLOHEXANE, 1,2,3,4,5,6-HEXACHLORO-, (1ALPHA, 2ALPHA, 3BETA, 4ALPHA, 5ALPHA, 6BETA)- (OR) LINDANE	
Waste Code:					U133	
Waste Code Desc:					HYDRAZINE (R,T)	
Waste Code:					U138	
Waste Code Desc:					METHANE, IODO- (OR) METHYL IODIDE	
Waste Code:					U140	
Waste Code Desc:					1-PROPANOL, 2-METHYL- (I,T) (OR) ISOBUTYL ALCOHOL (I,T)	
Waste Code:					U147	
Waste Code Desc:					2,5-FURANDIONE (OR) MALEIC ANHYDRIDE	
Waste Code:					U151	
Waste Code Desc:					MERCURY	
Waste Code:					U154	
Waste Code Desc:					METHANOL (I) (OR) METHYL ALCOHOL (I)	
Waste Code:					U157	
Waste Code Desc:					3-METHYLCHOLANTHRENE (OR) BENZ[J]ACEANTHRYLENE, 1,2-DIHYDRO-3-METHYL-	
Waste Code:					U158	
Waste Code Desc:					4,4'-METHYLENEBIS(2-CHLOROANILINE) (OR) BENZENAMINE, 4,4'-METHYLENEBIS[2-CHLORO-	
Waste Code:					U159	
Waste Code Desc:					2-BUTANONE (I,T) (OR) METHYL ETHYL KETONE (MEK) (I,T)	
Waste Code:					U160	
Waste Code Desc:					2-BUTANONE, PEROXIDE (R,T) (OR) METHYL ETHYL KETONE PEROXIDE (R,T)	
Waste Code:					U161	
Waste Code Desc:					4-METHYL-2-PENTANONE (I) (OR) METHYL ISOBUTYL KETONE (I) (OR) PENTANOL, 4-METHYL-	
Waste Code:					U165	
Waste Code Desc:					NAPHTHALENE	
Waste Code:					U170	
Waste Code Desc:					P-NITROPHENOL (I,T) (OR) PHENOL, 4-NITRO-	
Waste Code:					U176	
Waste Code Desc:					N-NITROSO-N-ETHYLUREA (OR) UREA, N-ETHYL-N-NITROSO-	
Waste Code:					U188	
Waste Code Desc:					PHENOL	
Waste Code:					U208	
Waste Code Desc:					1,1,1,2-TETRACHLOROETHANE (OR) ETHANE, 1,1,1,2-TETRACHLORO-	
Waste Code:					U210	
Waste Code Desc:					ETHENE, TETRACHLORO- (OR) TETRACHLOROETHYLENE	
Waste Code:					U213	
Waste Code Desc:					FURAN, TETRAHYDRO-(I) (OR) TETRAHYDROFURAN (I)	

Map Key	Number of Records	Direction	Distance (mi/ft)	Elev/Diff (ft)	Site	DB
Waste Code:		U217				
Waste Code Desc:		NITRIC ACID, THALLIUM(1+) SALT (OR) THALLIUM(I) NITRATE				
Waste Code:		U220				
Waste Code Desc:		BENZENE, METHYL- (OR) TOLUENE				
Waste Code:		U223				
Waste Code Desc:		BENZENE, 1,3-DIISOCYANATOMETHYL- (R,T) (OR) TOLUENE DIISOCYANATE (R,T)				
Waste Code:		U226				
Waste Code Desc:		ETHANE, 1,1,1-TRICHLORO- (OR) METHYL CHLOROFORM				
Waste Code:		U227				
Waste Code Desc:		1,1,2-TRICHLOROETHANE (OR) ETHANE, 1,1,2-TRICHLORO-				
Waste Code:		U228				
Waste Code Desc:		ETHENE, TRICHLORO- (OR) TRICHLOROETHYLENE				
Waste Code:		U238				
Waste Code Desc:		CARBAMIC ACID, ETHYL ESTER (OR) ETHYL CARBAMATE (URETHANE)				
Waste Code:		U239				
Waste Code Desc:		BENZENE, DIMETHYL- (I,T) (OR) XYLENE (I)				
Waste Code:		U359				
Waste Code Desc:		ETHANOL, 2-ETHOXY- (OR) ETHYLENE GLYCOL MONOETHYL ETHER				
Waste Code:		U404				
Waste Code Desc:		ETHANAMINE, N,N-DIETHYL- (OR) TRIETHYLAMINE				

Hazardous Waste Handler Details

Seq No: 9
Receive Date: 20060301
Handler Name: US DEPARTMENT OF ENERGY
Fed Waste Generator: 1
Generator Code Description: Large Quantity Generator
Source Type: Annual/Biennial Report

Hazardous Waste Handler Details

Seq No: 14
Receive Date: 20060511
Handler Name: US DEPARTMENT OF ENERGY
Fed Waste Generator: 1
Generator Code Description: Large Quantity Generator
Source Type: Notification

Waste Code Details

Waste Code: D001
Waste Code Desc: IGNITABLE WASTE

Waste Code: D002
Waste Code Desc: CORROSIVE WASTE

Waste Code: D003
Waste Code Desc: REACTIVE WASTE

Waste Code: D004
Waste Code Desc: ARSENIC

Waste Code: D005
Waste Code Desc: BARIUM

Map Key	Number of Records	Direction	Distance (mi/ft)	Elev/Diff (ft)	Site	DB
Waste Code:		D006				
Waste Code Desc:		CADMIUM				
Waste Code:		D007				
Waste Code Desc:		CHROMIUM				
Waste Code:		D008				
Waste Code Desc:		LEAD				
Waste Code:		D009				
Waste Code Desc:		MERCURY				
Waste Code:		D010				
Waste Code Desc:		SELENIUM				
Waste Code:		D011				
Waste Code Desc:		SILVER				
Waste Code:		D012				
Waste Code Desc:		ENDRIN (1,2,3,4,10,10-HEXACHLORO-1,7-EPOXY-1,4,4A,5,6,7,8,8A-OCTAHYDRO-1,4-ENDO, ENDO-5,8-DIMETH-ANO-NAPHTHALENE)				
Waste Code:		D015				
Waste Code Desc:		TOXAPHENE (C10 H10 CL8, TECHNICAL CHLORINATED CAMPHENE, 67-69 PERCENT CHLORINE)				
Waste Code:		D016				
Waste Code Desc:		2,4-D (2,4-DICHLOROPHENOXYACETIC ACID)				
Waste Code:		D017				
Waste Code Desc:		2,4,5-TP SILVEX (2,4,5-TRICHLOROPHENOXYPROPIONIC ACID)				
Waste Code:		D018				
Waste Code Desc:		BENZENE				
Waste Code:		D019				
Waste Code Desc:		CARBON TETRACHLORIDE				
Waste Code:		D020				
Waste Code Desc:		CHLORDANE				
Waste Code:		D021				
Waste Code Desc:		CHLOROBENZENE				
Waste Code:		D022				
Waste Code Desc:		CHLOROFORM				
Waste Code:		D023				
Waste Code Desc:		O-CRESOL				
Waste Code:		D024				
Waste Code Desc:		M-CRESOL				
Waste Code:		D025				
Waste Code Desc:		P-CRESOL				
Waste Code:		D026				
Waste Code Desc:		CRESOL				
Waste Code:		D027				
Waste Code Desc:		1,4-DICHLOROBENZENE				
Waste Code:		D028				
Waste Code Desc:		1,2-DICHLOROETHANE				
Waste Code:		D029				
Waste Code Desc:		1,1-DICHLOROETHYLENE				
Waste Code:		D030				

Map Key	Number of Records	Direction	Distance (mi/ft)	Elev/Diff (ft)	Site	DB
Waste Code Desc:		2,4-DINITROTOLUENE				
Waste Code:		D031				
Waste Code Desc:		HEPTACHLOR (AND ITS EPOXIDE)				
Waste Code:		D032				
Waste Code Desc:		HEXACHLOROBENZENE				
Waste Code:		D033				
Waste Code Desc:		HEXACHLOROBUTADIENE				
Waste Code:		D034				
Waste Code Desc:		HEXACHLOROETHANE				
Waste Code:		D035				
Waste Code Desc:		METHYL ETHYL KETONE				
Waste Code:		D036				
Waste Code Desc:		NITROBENZENE				
Waste Code:		D037				
Waste Code Desc:		PENTACHLOROPHENOL				
Waste Code:		D038				
Waste Code Desc:		PYRIDINE				
Waste Code:		D039				
Waste Code Desc:		TETRACHLOROETHYLENE				
Waste Code:		D040				
Waste Code Desc:		TRICHLOROETHYLENE				
Waste Code:		D042				
Waste Code Desc:		2,4,6-TRICHLOROPHENOL				
Waste Code:		D043				
Waste Code Desc:		VINYL CHLORIDE				
Waste Code:		F001				
Waste Code Desc:		THE FOLLOWING SPENT HALOGENATED SOLVENTS USED IN DEGREASING: TETRACHLOROETHYLENE, TRICHLOROETHYLENE, METHYLENE CHLORIDE, 1,1,1-TRICHLOROETHANE, CARBON TETRACHLORIDE AND CHLORINATED FLUOROCARBONS; ALL SPENT SOLVENT MIXTURES/BLENDS USED IN DEGREASING CONTAINING, BEFORE USE, A TOTAL OF TEN PERCENT OR MORE (BY VOLUME) OF ONE OR MORE OF THE ABOVE HALOGENATED SOLVENTS OR THOSE SOLVENTS LISTED IN F002, F004, AND F005; AND STILL BOTTOMS FROM THE RECOVERY OF THESE SPENT SOLVENTS AND SPENT SOLVENT MIXTURES.				
Waste Code:		F002				
Waste Code Desc:		THE FOLLOWING SPENT HALOGENATED SOLVENTS: TETRACHLOROETHYLENE, METHYLENE CHLORIDE, TRICHLOROETHYLENE, 1,1,1-TRICHLOROETHANE, CHLOROBENZENE, 1,1,2-TRICHLORO-1,2,2-TRIFLUOROETHANE, ORTHO-DICHLOROBENZENE, TRICHLOROFLUOROMETHANE, AND 1,1,2, TRICHLOROETHANE; ALL SPENT SOLVENT MIXTURES/BLENDS CONTAINING, BEFORE USE, A TOTAL OF TEN PERCENT OR MORE (BY VOLUME) OF ONE OR MORE OF THE ABOVE HALOGENATED SOLVENTS OR THOSE SOLVENTS LISTED IN F001, F004, AND F005; AND STILL BOTTOMS FROM THE RECOVERY OF THESE SPENT SOLVENTS AND SPENT SOLVENT MIXTURES.				
Waste Code:		F003				
Waste Code Desc:		THE FOLLOWING SPENT NONHALOGENATED SOLVENTS: XYLENE, ACETONE, ETHYL ACETATE, ETHYL BENZENE, ETHYL ETHER, METHYL ISOBUTYL KETONE, N-BUTYL ALCOHOL, CYCLOHEXANONE, AND METHANOL; ALL SPENT SOLVENT MIXTURES/BLENDS CONTAINING, BEFORE USE, ONLY THE ABOVE SPENT NONHALOGENATED SOLVENTS; AND ALL SPENT SOLVENT MIXTURES/BLENDS CONTAINING, BEFORE USE, ONE OR MORE OF THE ABOVE NONHALOGENATED SOLVENTS, AND A TOTAL OF TEN PERCENT OR MORE (BY VOLUME) OF ONE OR MORE OF THOSE SOLVENTS LISTED IN F001, F002, F004, AND F005; AND STILL BOTTOMS FROM THE RECOVERY OF THESE SPENT SOLVENTS AND SPENT SOLVENT MIXTURES.				
Waste Code:		F004				
Waste Code Desc:		THE FOLLOWING SPENT NONHALOGENATED SOLVENTS: CRESOLS, CRESYLIC ACID, AND NITROBENZENE; AND THE STILL BOTTOMS FROM THE RECOVERY OF THESE SOLVENTS; ALL SPENT SOLVENT MIXTURES/BLENDS CONTAINING, BEFORE USE, A TOTAL OF TEN PERCENT OR MORE (BY VOLUME) OF ONE OR MORE OF THE ABOVE NONHALOGENATED SOLVENTS OR THOSE SOLVENTS				

Map Key	Number of Records	Direction	Distance (mi/ft)	Elev/Diff (ft)	Site	DB
					LISTED IN F001, F002, AND F005; AND STILL BOTTOMS FROM THE RECOVERY OF THESE SPENT SOLVENTS AND SPENT SOLVENT MIXTURES.	
Waste Code:					F005	
Waste Code Desc:					THE FOLLOWING SPENT NONHALOGENATED SOLVENTS: TOLUENE, METHYL ETHYL KETONE, CARBON DISULFIDE, ISOBUTANOL, PYRIDINE, BENZENE, 2-ETHOXYETHANOL, AND 2-NITROPROPANE; ALL SPENT SOLVENT MIXTURES/BLENDS CONTAINING, BEFORE USE, A TOTAL OF TEN PERCENT OR MORE (BY VOLUME) OF ONE OR MORE OF THE ABOVE NONHALOGENATED SOLVENTS OR THOSE SOLVENTS LISTED IN F001, F002, OR F004; AND STILL BOTTOMS FROM THE RECOVERY OF THESE SPENT SOLVENTS AND SPENT SOLVENT MIXTURES.	
Waste Code:					F006	
Waste Code Desc:					WASTEWATER TREATMENT SLUDGES FROM ELECTROPLATING OPERATIONS, EXCEPT FROM THE FOLLOWING PROCESSES: (1) SULFURIC ACID ANODIZING OF ALUMINUM; (2) TIN PLATING ON CARBON STEEL; (3) ZINC PLATING (SEGREGATED BASIS) ON CARBON STEEL; (4) ALUMINUM OR ZINC-ALUMINUM PLATING ON CARBON STEEL; (5) CLEANING/STRIPPING ASSOCIATED WITH TIN, ZINC, AND ALUMINUM PLATING ON CARBON STEEL; AND (6) CHEMICAL ETCHING AND MILLING OF ALUMINUM.	
Waste Code:					K044	
Waste Code Desc:					WASTEWATER TREATMENT SLUDGES FROM THE MANUFACTURING AND PROCESSING OF EXPLOSIVES.	
Waste Code:					K045	
Waste Code Desc:					SPENT CARBON FROM THE TREATMENT OF WASTEWATER CONTAINING EXPLOSIVES.	
Waste Code:					P004	
Waste Code Desc:					1,4,5,8-DIMETHANONAPHTHALENE, 1,2,3,4,10,10-HEXA-CHLORO-1,4,4A,5,8,8A,-HEXAHYDRO-, (1ALPHA, 4ALPHA, 4ABETA, 5ALPHA, 8ALPHA, 8ABETA)- (OR) ALDRIN	
Waste Code:					P005	
Waste Code Desc:					2-PROPEN-1-OL (OR) ALLYL ALCOHOL	
Waste Code:					P015	
Waste Code Desc:					BERYLLIUM	
Waste Code:					P018	
Waste Code Desc:					BRUCINE (OR) STRYCHNIDIN-10-ONE, 2,3-DIMETHOXY-	
Waste Code:					P022	
Waste Code Desc:					CARBON DISULFIDE	
Waste Code:					P030	
Waste Code Desc:					CYANIDES (SOLUBLE CYANIDE SALTS), NOT OTHERWISE SPECIFIED	
Waste Code:					P051	
Waste Code Desc:					2,7:3,6-DIMETHANONAPHTH[2,3-B]OXIRENE, 3,4,5,6,9,9-HEXACHLORO-1A,2,2A,3,6,6A,7,7A-OCTAHYDRO-, (1AALPHA, 2BETA, 2ABETA, 3ALPHA, 6ALPHA, 6ABETA, 7BETA, 7AALPHA)- & METABOLITES (OR) ENDRIN (OR) ENDRIN, & METABOLITES	
Waste Code:					P077	
Waste Code Desc:					BENZENAMINE, 4-NITRO- (OR) P-NITROANILINE	
Waste Code:					P092	
Waste Code Desc:					MERCURY, (ACETATO-O)PHENYL- (OR) PHENYLMERCURY ACETATE	
Waste Code:					P095	
Waste Code Desc:					CARBONIC DICHLORIDE (OR) PHOSGENE	
Waste Code:					P098	
Waste Code Desc:					POTASSIUM CYANIDE (OR) POTASSIUM CYANIDE K(CN)	
Waste Code:					P105	
Waste Code Desc:					SODIUM AZIDE	
Waste Code:					U002	
Waste Code Desc:					2-PROPANONE (I) (OR) ACETONE (I)	
Waste Code:					U003	
Waste Code Desc:					ACETONITRILE (I,T)	

Map Key	Number of Records	Direction	Distance (mi/ft)	Elev/Diff (ft)	Site	DB
Waste Code:		U019				
Waste Code Desc:		BENZENE (I,T)				
Waste Code:		U031				
Waste Code Desc:		1-BUTANOL (I) (OR) N-BUTYL ALCOHOL (I)				
Waste Code:		U041				
Waste Code Desc:		EPICHLOROHYDRIN (OR) OXIRANE, (CHLOROMETHYL)-				
Waste Code:		U043				
Waste Code Desc:		ETHENE, CHLORO- (OR) VINYL CHLORIDE				
Waste Code:		U044				
Waste Code Desc:		CHLOROFORM (OR) METHANE, TRICHLORO-				
Waste Code:		U056				
Waste Code Desc:		BENZENE, HEXAHYDRO- (I) (OR) CYCLOHEXANE (I)				
Waste Code:		U057				
Waste Code Desc:		CYCLOHEXANONE (I)				
Waste Code:		U061				
Waste Code Desc:		BENZENE, 1,1'-(2,2,2-TRICHLOROETHYLIDENE)BIS[4-CHLORO- (OR) DDT				
Waste Code:		U069				
Waste Code Desc:		1,2-BENZENEDICARBOXYLIC ACID, DIBUTYL ESTER (OR) DIBUTYL PHTHALATE				
Waste Code:		U070				
Waste Code Desc:		BENZENE, 1,2-DICHLORO- (OR) O-DICHLOROBENZENE				
Waste Code:		U075				
Waste Code Desc:		DICHLORODIFLUOROMETHANE (OR) METHANE, DICHLORODIFLUORO-				
Waste Code:		U077				
Waste Code Desc:		ETHANE, 1,2-DICHLORO- (OR) ETHYLENE DICHLORIDE				
Waste Code:		U080				
Waste Code Desc:		METHANE, DICHLORO- (OR) METHYLENE CHLORIDE				
Waste Code:		U106				
Waste Code Desc:		2,6-DINITROTOLUENE (OR) BENZENE, 2-METHYL-1,3-DINITRO-				
Waste Code:		U108				
Waste Code Desc:		1,4-DIETHYLENEOXIDE (OR) 1,4-DIOXANE				
Waste Code:		U112				
Waste Code Desc:		ACETIC ACID, ETHYL ESTER (I) (OR) ETHYL ACETATE (I)				
Waste Code:		U121				
Waste Code Desc:		METHANE, TRICHLOROFLUORO- (OR) TRICHLOROMONOFLUOROMETHANE				
Waste Code:		U123				
Waste Code Desc:		FORMIC ACID (C,T)				
Waste Code:		U129				
Waste Code Desc:		CYCLOHEXANE, 1,2,3,4,5,6-HEXACHLORO-, (1ALPHA, 2ALPHA, 3BETA, 4ALPHA, 5ALPHA, 6BETA)- (OR) LINDANE				
Waste Code:		U133				
Waste Code Desc:		HYDRAZINE (R,T)				
Waste Code:		U134				
Waste Code Desc:		HYDROFLUORIC ACID (C,T) (OR) HYDROGEN FLUORIDE (C,T)				
Waste Code:		U138				
Waste Code Desc:		METHANE, IODO- (OR) METHYL IODIDE				
Waste Code:		U140				
Waste Code Desc:		1-PROPANOL, 2-METHYL- (I,T) (OR) ISOBUTYL ALCOHOL (I,T)				

<i>Map Key</i>	<i>Number of Records</i>	<i>Direction</i>	<i>Distance (mi/ft)</i>	<i>Elev/Diff (ft)</i>	<i>Site</i>	<i>DB</i>
<i>Waste Code:</i>					U147	
<i>Waste Code Desc:</i>					2,5-FURANDIONE (OR) MALEIC ANHYDRIDE	
<i>Waste Code:</i>					U151	
<i>Waste Code Desc:</i>					MERCURY	
<i>Waste Code:</i>					U154	
<i>Waste Code Desc:</i>					METHANOL (I) (OR) METHYL ALCOHOL (I)	
<i>Waste Code:</i>					U157	
<i>Waste Code Desc:</i>					3-METHYLCHOLANTHRENE (OR) BENZ[J]ACEANTHRYLENE, 1,2-DIHYDRO-3-METHYL-	
<i>Waste Code:</i>					U158	
<i>Waste Code Desc:</i>					4,4'-METHYLENEBIS(2-CHLOROANILINE) (OR) BENZENAMINE, 4,4'-METHYLENEBIS[2-CHLORO-	
<i>Waste Code:</i>					U159	
<i>Waste Code Desc:</i>					2-BUTANONE (I,T) (OR) METHYL ETHYL KETONE (MEK) (I,T)	
<i>Waste Code:</i>					U160	
<i>Waste Code Desc:</i>					2-BUTANONE, PEROXIDE (R,T) (OR) METHYL ETHYL KETONE PEROXIDE (R,T)	
<i>Waste Code:</i>					U161	
<i>Waste Code Desc:</i>					4-METHYL-2-PENTANONE (I) (OR) METHYL ISOBUTYL KETONE (I) (OR) PENTANOL, 4-METHYL-	
<i>Waste Code:</i>					U165	
<i>Waste Code Desc:</i>					NAPHTHALENE	
<i>Waste Code:</i>					U170	
<i>Waste Code Desc:</i>					P-NITROPHENOL (I,T) (OR) PHENOL, 4-NITRO-	
<i>Waste Code:</i>					U176	
<i>Waste Code Desc:</i>					N-NITROSO-N-ETHYLUREA (OR) UREA, N-ETHYL-N-NITROSO-	
<i>Waste Code:</i>					U188	
<i>Waste Code Desc:</i>					PHENOL	
<i>Waste Code:</i>					U208	
<i>Waste Code Desc:</i>					1,1,1,2-TETRACHLOROETHANE (OR) ETHANE, 1,1,1,2-TETRACHLORO-	
<i>Waste Code:</i>					U210	
<i>Waste Code Desc:</i>					ETHENE, TETRACHLORO- (OR) TETRACHLOROETHYLENE	
<i>Waste Code:</i>					U213	
<i>Waste Code Desc:</i>					FURAN, TETRAHYDRO-(I) (OR) TETRAHYDROFURAN (I)	
<i>Waste Code:</i>					U217	
<i>Waste Code Desc:</i>					NITRIC ACID, THALLIUM(1+) SALT (OR) THALLIUM(I) NITRATE	
<i>Waste Code:</i>					U220	
<i>Waste Code Desc:</i>					BENZENE, METHYL- (OR) TOLUENE	
<i>Waste Code:</i>					U223	
<i>Waste Code Desc:</i>					BENZENE, 1,3-DIISOCYANATOMETHYL- (R,T) (OR) TOLUENE DIISOCYANATE (R,T)	
<i>Waste Code:</i>					U226	
<i>Waste Code Desc:</i>					ETHANE, 1,1,1-TRICHLORO- (OR) METHYL CHLOROFORM	
<i>Waste Code:</i>					U227	
<i>Waste Code Desc:</i>					1,1,2-TRICHLOROETHANE (OR) ETHANE, 1,1,2-TRICHLORO-	
<i>Waste Code:</i>					U228	
<i>Waste Code Desc:</i>					ETHENE, TRICHLORO- (OR) TRICHLOROETHYLENE	
<i>Waste Code:</i>					U234	
<i>Waste Code Desc:</i>					1,3,5-TRINITROBENZENE (R,T) (OR) BENZENE, 1,3,5-TRINITRO-	
<i>Waste Code:</i>					U238	
<i>Waste Code Desc:</i>					CARBAMIC ACID, ETHYL ESTER (OR) ETHYL CARBAMATE (URETHANE)	

Map Key	Number of Records	Direction	Distance (mi/ft)	Elev/Diff (ft)	Site	DB
---------	----------------------	-----------	---------------------	-------------------	------	----

Waste Code:	U239
Waste Code Desc:	BENZENE, DIMETHYL- (I,T) (OR) XYLENE (I)
Waste Code:	U359
Waste Code Desc:	ETHANOL, 2-ETHOXY- (OR) ETHYLENE GLYCOL MONOETHYL ETHER
Waste Code:	U404
Waste Code Desc:	ETHANAMINE, N,N-DIETHYL- (OR) TRIETHYLAMINE

Hazardous Waste Handler Details

Seq No:	15
Receive Date:	20060606
Handler Name:	US DEPARTMENT OF ENERGY
Fed Waste Generator:	1
Generator Code Description:	Large Quantity Generator
Source Type:	Notification

Waste Code Details

Waste Code:	D001
Waste Code Desc:	IGNITABLE WASTE
Waste Code:	D002
Waste Code Desc:	CORROSIVE WASTE
Waste Code:	D003
Waste Code Desc:	REACTIVE WASTE
Waste Code:	D004
Waste Code Desc:	ARSENIC
Waste Code:	D005
Waste Code Desc:	BARIUM
Waste Code:	D006
Waste Code Desc:	CADMIUM
Waste Code:	D007
Waste Code Desc:	CHROMIUM
Waste Code:	D008
Waste Code Desc:	LEAD
Waste Code:	D009
Waste Code Desc:	MERCURY
Waste Code:	D010
Waste Code Desc:	SELENIUM
Waste Code:	D011
Waste Code Desc:	SILVER
Waste Code:	D012
Waste Code Desc:	ENDRIN (1,2,3,4,10,10-HEXACHLORO-1,7-EPOXY-1,4,4A,5,6,7,8,8A-OCTAHYDRO-1,4-ENDO, ENDO-5,8-DIMETH-ANO-NAPHTHALENE)
Waste Code:	D015
Waste Code Desc:	TOXAPHENE (C10 H10 CL8, TECHNICAL CHLORINATED CAMPHENE, 67-69 PERCENT CHLORINE)
Waste Code:	D016
Waste Code Desc:	2,4-D (2,4-DICHLOROPHENOXYACETIC ACID)
Waste Code:	D017
Waste Code Desc:	2,4,5-TP SILVEX (2,4,5-TRICHLOROPHENOXYPROPIONIC ACID)

Map Key	Number of Records	Direction	Distance (mi/ft)	Elev/Diff (ft)	Site	DB
Waste Code:		D018				
Waste Code Desc:		BENZENE				
Waste Code:		D019				
Waste Code Desc:		CARBON TETRACHLORIDE				
Waste Code:		D020				
Waste Code Desc:		CHLORDANE				
Waste Code:		D021				
Waste Code Desc:		CHLOROBENZENE				
Waste Code:		D022				
Waste Code Desc:		CHLOROFORM				
Waste Code:		D023				
Waste Code Desc:		O-CRESOL				
Waste Code:		D024				
Waste Code Desc:		M-CRESOL				
Waste Code:		D025				
Waste Code Desc:		P-CRESOL				
Waste Code:		D026				
Waste Code Desc:		CRESOL				
Waste Code:		D027				
Waste Code Desc:		1,4-DICHLOROBENZENE				
Waste Code:		D028				
Waste Code Desc:		1,2-DICHLOROETHANE				
Waste Code:		D029				
Waste Code Desc:		1,1-DICHLOROETHYLENE				
Waste Code:		D030				
Waste Code Desc:		2,4-DINITROTOLUENE				
Waste Code:		D031				
Waste Code Desc:		HEPTACHLOR (AND ITS EPOXIDE)				
Waste Code:		D032				
Waste Code Desc:		HEXACHLOROBENZENE				
Waste Code:		D033				
Waste Code Desc:		HEXACHLOROBUTADIENE				
Waste Code:		D034				
Waste Code Desc:		HEXACHLOROETHANE				
Waste Code:		D035				
Waste Code Desc:		METHYL ETHYL KETONE				
Waste Code:		D036				
Waste Code Desc:		NITROBENZENE				
Waste Code:		D037				
Waste Code Desc:		PENTACHLOROPHENOL				
Waste Code:		D038				
Waste Code Desc:		PYRIDINE				
Waste Code:		D039				
Waste Code Desc:		TETRACHLOROETHYLENE				
Waste Code:		D040				
Waste Code Desc:		TRICHLOROETHYLENE				

Map Key	Number of Records	Direction	Distance (mi/ft)	Elev/Diff (ft)	Site	DB
Waste Code:			D042			
Waste Code Desc:			2,4,6-TRICHLOROPHENOL			
Waste Code:			D043			
Waste Code Desc:			VINYL CHLORIDE			
Waste Code:			F001			
Waste Code Desc:			THE FOLLOWING SPENT HALOGENATED SOLVENTS USED IN DEGREASING: TETRACHLOROETHYLENE, TRICHLOROETHYLENE, METHYLENE CHLORIDE, 1,1,1-TRICHLOROETHANE, CARBON TETRACHLORIDE AND CHLORINATED FLUOROCARBONS; ALL SPENT SOLVENT MIXTURES/BLENDS USED IN DEGREASING CONTAINING, BEFORE USE, A TOTAL OF TEN PERCENT OR MORE (BY VOLUME) OF ONE OR MORE OF THE ABOVE HALOGENATED SOLVENTS OR THOSE SOLVENTS LISTED IN F002, F004, AND F005; AND STILL BOTTOMS FROM THE RECOVERY OF THESE SPENT SOLVENTS AND SPENT SOLVENT MIXTURES.			
Waste Code:			F002			
Waste Code Desc:			THE FOLLOWING SPENT HALOGENATED SOLVENTS: TETRACHLOROETHYLENE, METHYLENE CHLORIDE, TRICHLOROETHYLENE, 1,1,1-TRICHLOROETHANE, CHLOROBENZENE, 1,1,2-TRICHLORO-1,2,2-TRIFLUOROETHANE, ORTHO-DICHLOROBENZENE, TRICHLOROFLUOROMETHANE, AND 1,1,2, TRICHLOROETHANE; ALL SPENT SOLVENT MIXTURES/BLENDS CONTAINING, BEFORE USE, A TOTAL OF TEN PERCENT OR MORE (BY VOLUME) OF ONE OR MORE OF THE ABOVE HALOGENATED SOLVENTS OR THOSE SOLVENTS LISTED IN F001, F004, AND F005; AND STILL BOTTOMS FROM THE RECOVERY OF THESE SPENT SOLVENTS AND SPENT SOLVENT MIXTURES.			
Waste Code:			F003			
Waste Code Desc:			THE FOLLOWING SPENT NONHALOGENATED SOLVENTS: XYLENE, ACETONE, ETHYL ACETATE, ETHYL BENZENE, ETHYL ETHER, METHYL ISOBUTYL KETONE, N-BUTYL ALCOHOL, CYCLOHEXANONE, AND METHANOL; ALL SPENT SOLVENT MIXTURES/BLENDS CONTAINING, BEFORE USE, ONLY THE ABOVE SPENT NONHALOGENATED SOLVENTS; AND ALL SPENT SOLVENT MIXTURES/BLENDS CONTAINING, BEFORE USE, ONE OR MORE OF THE ABOVE NONHALOGENATED SOLVENTS, AND A TOTAL OF TEN PERCENT OR MORE (BY VOLUME) OF ONE OR MORE OF THOSE SOLVENTS LISTED IN F001, F002, F004, AND F005; AND STILL BOTTOMS FROM THE RECOVERY OF THESE SPENT SOLVENTS AND SPENT SOLVENT MIXTURES.			
Waste Code:			F004			
Waste Code Desc:			THE FOLLOWING SPENT NONHALOGENATED SOLVENTS: CRESOLS, CRESYLIC ACID, AND NITROBENZENE; AND THE STILL BOTTOMS FROM THE RECOVERY OF THESE SOLVENTS; ALL SPENT SOLVENT MIXTURES/BLENDS CONTAINING, BEFORE USE, A TOTAL OF TEN PERCENT OR MORE (BY VOLUME) OF ONE OR MORE OF THE ABOVE NONHALOGENATED SOLVENTS OR THOSE SOLVENTS LISTED IN F001, F002, AND F005; AND STILL BOTTOMS FROM THE RECOVERY OF THESE SPENT SOLVENTS AND SPENT SOLVENT MIXTURES.			
Waste Code:			F005			
Waste Code Desc:			THE FOLLOWING SPENT NONHALOGENATED SOLVENTS: TOLUENE, METHYL ETHYL KETONE, CARBON DISULFIDE, ISOBUTANOL, PYRIDINE, BENZENE, 2-ETHOXYETHANOL, AND 2-NITROPROPANE; ALL SPENT SOLVENT MIXTURES/BLENDS CONTAINING, BEFORE USE, A TOTAL OF TEN PERCENT OR MORE (BY VOLUME) OF ONE OR MORE OF THE ABOVE NONHALOGENATED SOLVENTS OR THOSE SOLVENTS LISTED IN F001, F002, OR F004; AND STILL BOTTOMS FROM THE RECOVERY OF THESE SPENT SOLVENTS AND SPENT SOLVENT MIXTURES.			
Waste Code:			F006			
Waste Code Desc:			WASTEWATER TREATMENT SLUDGES FROM ELECTROPLATING OPERATIONS, EXCEPT FROM THE FOLLOWING PROCESSES: (1) SULFURIC ACID ANODIZING OF ALUMINUM; (2) TIN PLATING ON CARBON STEEL; (3) ZINC PLATING (SEGREGATED BASIS) ON CARBON STEEL; (4) ALUMINUM OR ZINC-ALUMINUM PLATING ON CARBON STEEL; (5) CLEANING/STRIPPING ASSOCIATED WITH TIN, ZINC, AND ALUMINUM PLATING ON CARBON STEEL; AND (6) CHEMICAL ETCHING AND MILLING OF ALUMINUM.			
Waste Code:			K044			
Waste Code Desc:			WASTEWATER TREATMENT SLUDGES FROM THE MANUFACTURING AND PROCESSING OF EXPLOSIVES.			
Waste Code:			K045			
Waste Code Desc:			SPENT CARBON FROM THE TREATMENT OF WASTEWATER CONTAINING EXPLOSIVES.			
Waste Code:			P004			
Waste Code Desc:			1,4,5,8-DIMETHANONAPHTHALENE, 1,2,3,4,10,10-HEXA-CHLORO-1,4,4A,5,8,8A,-HEXAHYDRO-, (1ALPHA, 4ALPHA, 4ABETA, 5ALPHA, 8ALPHA, 8ABETA)- (OR) ALDRIN			
Waste Code:			P005			
Waste Code Desc:			2-PROPEN-1-OL (OR) ALLYL ALCOHOL			

Map Key	Number of Records	Direction	Distance (mi/ft)	Elev/Diff (ft)	Site	DB
Waste Code: Waste Code Desc:					P015 BERYLLIUM	
Waste Code: Waste Code Desc:					P018 BRUCINE (OR) STRYCHNIDIN-10-ONE, 2,3-DIMETHOXY-	
Waste Code: Waste Code Desc:					P022 CARBON DISULFIDE	
Waste Code: Waste Code Desc:					P030 CYANIDES (SOLUBLE CYANIDE SALTS), NOT OTHERWISE SPECIFIED	
Waste Code: Waste Code Desc:					P051 2,7:3,6-DIMETHANONAPHTH[2,3-B]OXIRENE, 3,4,5,6,9,9-HEXACHLORO-1A,2,2A,3,6,6A,7,7A-OCTAHYDRO-, (1AALPHA, 2BETA, 2ABETA, 3ALPHA, 6ALPHA, 6ABETA, 7BETA, 7AALPHA)- & METABOLITES (OR) ENDRIN (OR) ENDRIN, & METABOLITES	
Waste Code: Waste Code Desc:					P077 BENZENAMINE, 4-NITRO- (OR) P-NITROANILINE	
Waste Code: Waste Code Desc:					P092 MERCURY, (ACETATO-O)PHENYL- (OR) PHENYLMERCURY ACETATE	
Waste Code: Waste Code Desc:					P095 CARBONIC DICHLORIDE (OR) PHOSGENE	
Waste Code: Waste Code Desc:					P098 POTASSIUM CYANIDE (OR) POTASSIUM CYANIDE K(CN)	
Waste Code: Waste Code Desc:					P105 SODIUM AZIDE	
Waste Code: Waste Code Desc:					U002 2-PROPANONE (I) (OR) ACETONE (I)	
Waste Code: Waste Code Desc:					U003 ACETONITRILE (I,T)	
Waste Code: Waste Code Desc:					U019 BENZENE (I,T)	
Waste Code: Waste Code Desc:					U031 1-BUTANOL (I) (OR) N-BUTYL ALCOHOL (I)	
Waste Code: Waste Code Desc:					U041 EPICHLOROHYDRIN (OR) OXIRANE, (CHLOROMETHYL)-	
Waste Code: Waste Code Desc:					U043 ETHENE, CHLORO- (OR) VINYL CHLORIDE	
Waste Code: Waste Code Desc:					U044 CHLOROFORM (OR) METHANE, TRICHLORO-	
Waste Code: Waste Code Desc:					U056 BENZENE, HEXAHYDRO- (I) (OR) CYCLOHEXANE (I)	
Waste Code: Waste Code Desc:					U057 CYCLOHEXANONE (I)	
Waste Code: Waste Code Desc:					U061 BENZENE, 1,1'-(2,2,2-TRICHLOROETHYLIDENE)BIS[4-CHLORO- (OR) DDT	
Waste Code: Waste Code Desc:					U069 1,2-BENZENEDICARBOXYLIC ACID, DIBUTYL ESTER (OR) DIBUTYL PHTHALATE	
Waste Code: Waste Code Desc:					U070 BENZENE, 1,2-DICHLORO- (OR) O-DICHLOROBENZENE	
Waste Code:					U075	

Map Key	Number of Records	Direction	Distance (mi/ft)	Elev/Diff (ft)	Site	DB
Waste Code Desc:					DICHLORODIFLUOROMETHANE (OR) METHANE, DICHLORODIFLUORO-	
Waste Code:					U077	
Waste Code Desc:					ETHANE, 1,2-DICHLORO- (OR) ETHYLENE DICHLORIDE	
Waste Code:					U080	
Waste Code Desc:					METHANE, DICHLORO- (OR) METHYLENE CHLORIDE	
Waste Code:					U106	
Waste Code Desc:					2,6-DINITROTOLUENE (OR) BENZENE, 2-METHYL-1,3-DINITRO-	
Waste Code:					U108	
Waste Code Desc:					1,4-DIETHYLENEOXIDE (OR) 1,4-DIOXANE	
Waste Code:					U112	
Waste Code Desc:					ACETIC ACID, ETHYL ESTER (I) (OR) ETHYL ACETATE (I)	
Waste Code:					U121	
Waste Code Desc:					METHANE, TRICHLOROFLUORO- (OR) TRICHLOROMONOFLUOROMETHANE	
Waste Code:					U123	
Waste Code Desc:					FORMIC ACID (C,T)	
Waste Code:					U129	
Waste Code Desc:					CYCLOHEXANE, 1,2,3,4,5,6-HEXACHLORO-, (1ALPHA, 2ALPHA, 3BETA, 4ALPHA, 5ALPHA, 6BETA)- (OR) LINDANE	
Waste Code:					U133	
Waste Code Desc:					HYDRAZINE (R,T)	
Waste Code:					U134	
Waste Code Desc:					HYDROFLUORIC ACID (C,T) (OR) HYDROGEN FLUORIDE (C,T)	
Waste Code:					U138	
Waste Code Desc:					METHANE, IODO- (OR) METHYL IODIDE	
Waste Code:					U140	
Waste Code Desc:					1-PROPANOL, 2-METHYL- (I,T) (OR) ISOBUTYL ALCOHOL (I,T)	
Waste Code:					U147	
Waste Code Desc:					2,5-FURANDIONE (OR) MALEIC ANHYDRIDE	
Waste Code:					U151	
Waste Code Desc:					MERCURY	
Waste Code:					U154	
Waste Code Desc:					METHANOL (I) (OR) METHYL ALCOHOL (I)	
Waste Code:					U157	
Waste Code Desc:					3-METHYLCHOLANTHRENE (OR) BENZ[J]ACEANTHRYLENE, 1,2-DIHYDRO-3-METHYL-	
Waste Code:					U158	
Waste Code Desc:					4,4'-METHYLENEBIS(2-CHLOROANILINE) (OR) BENZENAMINE, 4,4'-METHYLENEBIS[2-CHLORO-	
Waste Code:					U159	
Waste Code Desc:					2-BUTANONE (I,T) (OR) METHYL ETHYL KETONE (MEK) (I,T)	
Waste Code:					U160	
Waste Code Desc:					2-BUTANONE, PEROXIDE (R,T) (OR) METHYL ETHYL KETONE PEROXIDE (R,T)	
Waste Code:					U161	
Waste Code Desc:					4-METHYL-2-PENTANONE (I) (OR) METHYL ISOBUTYL KETONE (I) (OR) PENTANOL, 4-METHYL-	
Waste Code:					U165	
Waste Code Desc:					NAPHTHALENE	
Waste Code:					U170	
Waste Code Desc:					P-NITROPHENOL (I,T) (OR) PHENOL, 4-NITRO-	

Map Key	Number of Records	Direction	Distance (mi/ft)	Elev/Diff (ft)	Site	DB
Waste Code:		U176				
Waste Code Desc:		N-NITROSO-N-ETHYLUREA (OR) UREA, N-ETHYL-N-NITROSO-				
Waste Code:		U188				
Waste Code Desc:		PHENOL				
Waste Code:		U208				
Waste Code Desc:		1,1,1,2-TETRACHLOROETHANE (OR) ETHANE, 1,1,1,2-TETRACHLORO-				
Waste Code:		U210				
Waste Code Desc:		ETHENE, TETRACHLORO- (OR) TETRACHLOROETHYLENE				
Waste Code:		U213				
Waste Code Desc:		FURAN, TETRAHYDRO-(I) (OR) TETRAHYDROFURAN (I)				
Waste Code:		U217				
Waste Code Desc:		NITRIC ACID, THALLIUM(1+) SALT (OR) THALLIUM(I) NITRATE				
Waste Code:		U220				
Waste Code Desc:		BENZENE, METHYL- (OR) TOLUENE				
Waste Code:		U223				
Waste Code Desc:		BENZENE, 1,3-DIISOCYANATOMETHYL- (R,T) (OR) TOLUENE DIISOCYANATE (R,T)				
Waste Code:		U226				
Waste Code Desc:		ETHANE, 1,1,1-TRICHLORO- (OR) METHYL CHLOROFORM				
Waste Code:		U227				
Waste Code Desc:		1,1,2-TRICHLOROETHANE (OR) ETHANE, 1,1,2-TRICHLORO-				
Waste Code:		U228				
Waste Code Desc:		ETHENE, TRICHLORO- (OR) TRICHLOROETHYLENE				
Waste Code:		U234				
Waste Code Desc:		1,3,5-TRINITROBENZENE (R,T) (OR) BENZENE, 1,3,5-TRINITRO-				
Waste Code:		U238				
Waste Code Desc:		CARBAMIC ACID, ETHYL ESTER (OR) ETHYL CARBAMATE (URETHANE)				
Waste Code:		U239				
Waste Code Desc:		BENZENE, DIMETHYL- (I,T) (OR) XYLENE (I)				
Waste Code:		U359				
Waste Code Desc:		ETHANOL, 2-ETHOXY- (OR) ETHYLENE GLYCOL MONOETHYL ETHER				
Waste Code:		U404				
Waste Code Desc:		ETHANAMINE, N,N-DIETHYL- (OR) TRIETHYLAMINE				

Hazardous Waste Handler Details

Seq No: 16
 Receive Date: 20060725
 Handler Name: US DEPARTMENT OF ENERGY
 Fed Waste Generator: 1
 Generator Code Description: Large Quantity Generator
 Source Type: Notification

Waste Code Details

Waste Code: D001
 Waste Code Desc: IGNITABLE WASTE

 Waste Code: D002
 Waste Code Desc: CORROSIVE WASTE

 Waste Code: D003
 Waste Code Desc: REACTIVE WASTE

Map Key	Number of Records	Direction	Distance (mi/ft)	Elev/Diff (ft)	Site	DB
Waste Code:		D004				
Waste Code Desc:		ARSENIC				
Waste Code:		D005				
Waste Code Desc:		BARIUM				
Waste Code:		D006				
Waste Code Desc:		CADMIUM				
Waste Code:		D007				
Waste Code Desc:		CHROMIUM				
Waste Code:		D008				
Waste Code Desc:		LEAD				
Waste Code:		D009				
Waste Code Desc:		MERCURY				
Waste Code:		D010				
Waste Code Desc:		SELENIUM				
Waste Code:		D011				
Waste Code Desc:		SILVER				
Waste Code:		D012				
Waste Code Desc:		ENDRIN (1,2,3,4,10,10-HEXACHLORO-1,7-EPOXY-1,4,4A,5,6,7,8,8A-OCTAHYDRO-1,4-ENDO, ENDO-5,8-DIMETH-ANO-NAPHTHALENE)				
Waste Code:		D015				
Waste Code Desc:		TOXAPHENE (C10 H10 CL8, TECHNICAL CHLORINATED CAMPHENE, 67-69 PERCENT CHLORINE)				
Waste Code:		D016				
Waste Code Desc:		2,4-D (2,4-DICHLOROPHENOXYACETIC ACID)				
Waste Code:		D017				
Waste Code Desc:		2,4,5-TP SILVEX (2,4,5-TRICHLOROPHENOXYPROPIONIC ACID)				
Waste Code:		D018				
Waste Code Desc:		BENZENE				
Waste Code:		D019				
Waste Code Desc:		CARBON TETRACHLORIDE				
Waste Code:		D020				
Waste Code Desc:		CHLORDANE				
Waste Code:		D021				
Waste Code Desc:		CHLOROBENZENE				
Waste Code:		D022				
Waste Code Desc:		CHLOROFORM				
Waste Code:		D023				
Waste Code Desc:		O-CRESOL				
Waste Code:		D024				
Waste Code Desc:		M-CRESOL				
Waste Code:		D025				
Waste Code Desc:		P-CRESOL				
Waste Code:		D026				
Waste Code Desc:		CRESOL				
Waste Code:		D027				
Waste Code Desc:		1,4-DICHLOROBENZENE				
Waste Code:		D028				

Map Key	Number of Records	Direction	Distance (mi/ft)	Elev/Diff (ft)	Site	DB
Waste Code Desc:		1,2-DICHLOROETHANE				
Waste Code:		D029				
Waste Code Desc:		1,1-DICHLOROETHYLENE				
Waste Code:		D030				
Waste Code Desc:		2,4-DINITROTOLUENE				
Waste Code:		D031				
Waste Code Desc:		HEPTACHLOR (AND ITS EPOXIDE)				
Waste Code:		D032				
Waste Code Desc:		HEXACHLOROBENZENE				
Waste Code:		D033				
Waste Code Desc:		HEXACHLOROBUTADIENE				
Waste Code:		D034				
Waste Code Desc:		HEXACHLOROETHANE				
Waste Code:		D035				
Waste Code Desc:		METHYL ETHYL KETONE				
Waste Code:		D036				
Waste Code Desc:		NITROBENZENE				
Waste Code:		D037				
Waste Code Desc:		PENTACHLOROPHENOL				
Waste Code:		D038				
Waste Code Desc:		PYRIDINE				
Waste Code:		D039				
Waste Code Desc:		TETRACHLOROETHYLENE				
Waste Code:		D040				
Waste Code Desc:		TRICHLOROETHYLENE				
Waste Code:		D042				
Waste Code Desc:		2,4,6-TRICHLOROPHENOL				
Waste Code:		D043				
Waste Code Desc:		VINYL CHLORIDE				
Waste Code:		F001				
Waste Code Desc:		THE FOLLOWING SPENT HALOGENATED SOLVENTS USED IN DEGREASING: TETRACHLOROETHYLENE, TRICHLOROETHYLENE, METHYLENE CHLORIDE, 1,1,1-TRICHLOROETHANE, CARBON TETRACHLORIDE AND CHLORINATED FLUOROCARBONS; ALL SPENT SOLVENT MIXTURES/BLENDS USED IN DEGREASING CONTAINING, BEFORE USE, A TOTAL OF TEN PERCENT OR MORE (BY VOLUME) OF ONE OR MORE OF THE ABOVE HALOGENATED SOLVENTS OR THOSE SOLVENTS LISTED IN F002, F004, AND F005; AND STILL BOTTOMS FROM THE RECOVERY OF THESE SPENT SOLVENTS AND SPENT SOLVENT MIXTURES.				
Waste Code:		F002				
Waste Code Desc:		THE FOLLOWING SPENT HALOGENATED SOLVENTS: TETRACHLOROETHYLENE, METHYLENE CHLORIDE, TRICHLOROETHYLENE, 1,1,1-TRICHLOROETHANE, CHLOROBENZENE, 1,1,2-TRICHLORO-1,2,2-TRIFLUOROETHANE, ORTHO-DICHLOROBENZENE, TRICHLOROFLUOROMETHANE, AND 1,1,2, TRICHLOROETHANE; ALL SPENT SOLVENT MIXTURES/BLENDS CONTAINING, BEFORE USE, A TOTAL OF TEN PERCENT OR MORE (BY VOLUME) OF ONE OR MORE OF THE ABOVE HALOGENATED SOLVENTS OR THOSE SOLVENTS LISTED IN F001, F004, AND F005; AND STILL BOTTOMS FROM THE RECOVERY OF THESE SPENT SOLVENTS AND SPENT SOLVENT MIXTURES.				
Waste Code:		F003				
Waste Code Desc:		THE FOLLOWING SPENT NONHALOGENATED SOLVENTS: XYLENE, ACETONE, ETHYL ACETATE, ETHYL BENZENE, ETHYL ETHER, METHYL ISOBUTYL KETONE, N-BUTYL ALCOHOL, CYCLOHEXANONE, AND METHANOL; ALL SPENT SOLVENT MIXTURES/BLENDS CONTAINING, BEFORE USE, ONLY THE ABOVE SPENT NONHALOGENATED SOLVENTS; AND ALL SPENT SOLVENT MIXTURES/BLENDS CONTAINING, BEFORE USE, ONE OR MORE OF THE ABOVE NONHALOGENATED SOLVENTS, AND A TOTAL OF TEN PERCENT OR MORE (BY VOLUME) OF ONE OR MORE OF THOSE SOLVENTS LISTED IN F001, F002, F004, AND F005; AND STILL BOTTOMS FROM THE RECOVERY OF THESE SPENT SOLVENTS AND SPENT SOLVENT MIXTURES.				

Map Key	Number of Records	Direction	Distance (mi/ft)	Elev/Diff (ft)	Site	DB
Waste Code:			F004			
Waste Code Desc:			THE FOLLOWING SPENT NONHALOGENATED SOLVENTS: CRESOLS, CRESYLIC ACID, AND NITROBENZENE; AND THE STILL BOTTOMS FROM THE RECOVERY OF THESE SOLVENTS; ALL SPENT SOLVENT MIXTURES/BLENDS CONTAINING, BEFORE USE, A TOTAL OF TEN PERCENT OR MORE (BY VOLUME) OF ONE OR MORE OF THE ABOVE NONHALOGENATED SOLVENTS OR THOSE SOLVENTS LISTED IN F001, F002, AND F005; AND STILL BOTTOMS FROM THE RECOVERY OF THESE SPENT SOLVENTS AND SPENT SOLVENT MIXTURES.			
Waste Code:			F005			
Waste Code Desc:			THE FOLLOWING SPENT NONHALOGENATED SOLVENTS: TOLUENE, METHYL ETHYL KETONE, CARBON DISULFIDE, ISOBUTANOL, PYRIDINE, BENZENE, 2-ETHOXYETHANOL, AND 2-NITROPROPANE; ALL SPENT SOLVENT MIXTURES/BLENDS CONTAINING, BEFORE USE, A TOTAL OF TEN PERCENT OR MORE (BY VOLUME) OF ONE OR MORE OF THE ABOVE NONHALOGENATED SOLVENTS OR THOSE SOLVENTS LISTED IN F001, F002, OR F004; AND STILL BOTTOMS FROM THE RECOVERY OF THESE SPENT SOLVENTS AND SPENT SOLVENT MIXTURES.			
Waste Code:			F006			
Waste Code Desc:			WASTEWATER TREATMENT SLUDGES FROM ELECTROPLATING OPERATIONS, EXCEPT FROM THE FOLLOWING PROCESSES: (1) SULFURIC ACID ANODIZING OF ALUMINUM; (2) TIN PLATING ON CARBON STEEL; (3) ZINC PLATING (SEGREGATED BASIS) ON CARBON STEEL; (4) ALUMINUM OR ZINC-ALUMINUM PLATING ON CARBON STEEL; (5) CLEANING/STRIPPING ASSOCIATED WITH TIN, ZINC, AND ALUMINUM PLATING ON CARBON STEEL; AND (6) CHEMICAL ETCHING AND MILLING OF ALUMINUM.			
Waste Code:			K044			
Waste Code Desc:			WASTEWATER TREATMENT SLUDGES FROM THE MANUFACTURING AND PROCESSING OF EXPLOSIVES.			
Waste Code:			K045			
Waste Code Desc:			SPENT CARBON FROM THE TREATMENT OF WASTEWATER CONTAINING EXPLOSIVES.			
Waste Code:			P004			
Waste Code Desc:			1,4,5,8-DIMETHANONAPHTHALENE, 1,2,3,4,10,10-HEXA-CHLORO-1,4,4A,5,8,8A,-HEXAHYDRO-, (1ALPHA, 4ALPHA, 4ABETA, 5ALPHA, 8ALPHA, 8ABETA)- (OR) ALDRIN			
Waste Code:			P005			
Waste Code Desc:			2-PROPEN-1-OL (OR) ALLYL ALCOHOL			
Waste Code:			P015			
Waste Code Desc:			BERYLLIUM			
Waste Code:			P018			
Waste Code Desc:			BRUCINE (OR) STRYCHNIDIN-10-ONE, 2,3-DIMETHOXY-			
Waste Code:			P022			
Waste Code Desc:			CARBON DISULFIDE			
Waste Code:			P030			
Waste Code Desc:			CYANIDES (SOLUBLE CYANIDE SALTS), NOT OTHERWISE SPECIFIED			
Waste Code:			P051			
Waste Code Desc:			2,7:3,6-DIMETHANONAPHTH[2,3-B]OXIRENE, 3,4,5,6,9,9-HEXACHLORO-1A,2,2A,3,6,6A,7,7A-OCTAHYDRO-, (1AALPHA, 2BETA, 2ABETA, 3ALPHA, 6ALPHA, 6ABETA, 7BETA, 7AALPHA)- & METABOLITES (OR) ENDRIN (OR) ENDRIN, & METABOLITES			
Waste Code:			P077			
Waste Code Desc:			BENZENAMINE, 4-NITRO- (OR) P-NITROANILINE			
Waste Code:			P092			
Waste Code Desc:			MERCURY, (ACETATO-O)PHENYL- (OR) PHENYLMERCURY ACETATE			
Waste Code:			P095			
Waste Code Desc:			CARBONIC DICHLORIDE (OR) PHOSGENE			
Waste Code:			P098			
Waste Code Desc:			POTASSIUM CYANIDE (OR) POTASSIUM CYANIDE K(CN)			
Waste Code:			P105			
Waste Code Desc:			SODIUM AZIDE			

Map Key	Number of Records	Direction	Distance (mi/ft)	Elev/Diff (ft)	Site	DB
Waste Code:					U002	
Waste Code Desc:					2-PROPANONE (I) (OR) ACETONE (I)	
Waste Code:					U003	
Waste Code Desc:					ACETONITRILE (I,T)	
Waste Code:					U019	
Waste Code Desc:					BENZENE (I,T)	
Waste Code:					U031	
Waste Code Desc:					1-BUTANOL (I) (OR) N-BUTYL ALCOHOL (I)	
Waste Code:					U041	
Waste Code Desc:					EPICHLOROHYDRIN (OR) OXIRANE, (CHLOROMETHYL)-	
Waste Code:					U043	
Waste Code Desc:					ETHENE, CHLORO- (OR) VINYL CHLORIDE	
Waste Code:					U044	
Waste Code Desc:					CHLOROFORM (OR) METHANE, TRICHLORO-	
Waste Code:					U056	
Waste Code Desc:					BENZENE, HEXAHYDRO- (I) (OR) CYCLOHEXANE (I)	
Waste Code:					U057	
Waste Code Desc:					CYCLOHEXANONE (I)	
Waste Code:					U061	
Waste Code Desc:					BENZENE, 1,1'-(2,2,2-TRICHLOROETHYLIDENE)BIS[4-CHLORO- (OR) DDT	
Waste Code:					U069	
Waste Code Desc:					1,2-BENZENEDICARBOXYLIC ACID, DIBUTYL ESTER (OR) DIBUTYL PHTHALATE	
Waste Code:					U070	
Waste Code Desc:					BENZENE, 1,2-DICHLORO- (OR) O-DICHLOROBENZENE	
Waste Code:					U075	
Waste Code Desc:					DICHLORODIFLUOROMETHANE (OR) METHANE, DICHLORODIFLUORO-	
Waste Code:					U077	
Waste Code Desc:					ETHANE, 1,2-DICHLORO- (OR) ETHYLENE DICHLORIDE	
Waste Code:					U080	
Waste Code Desc:					METHANE, DICHLORO- (OR) METHYLENE CHLORIDE	
Waste Code:					U106	
Waste Code Desc:					2,6-DINITROTOLUENE (OR) BENZENE, 2-METHYL-1,3-DINITRO-	
Waste Code:					U108	
Waste Code Desc:					1,4-DIETHYLENEOXIDE (OR) 1,4-DIOXANE	
Waste Code:					U112	
Waste Code Desc:					ACETIC ACID, ETHYL ESTER (I) (OR) ETHYL ACETATE (I)	
Waste Code:					U121	
Waste Code Desc:					METHANE, TRICHLOROFLUORO- (OR) TRICHLOROMONOFLUOROMETHANE	
Waste Code:					U123	
Waste Code Desc:					FORMIC ACID (C,T)	
Waste Code:					U129	
Waste Code Desc:					CYCLOHEXANE, 1,2,3,4,5,6-HEXACHLORO-, (1ALPHA, 2ALPHA, 3BETA, 4ALPHA, 5ALPHA, 6BETA)- (OR) LINDANE	
Waste Code:					U133	
Waste Code Desc:					HYDRAZINE (R,T)	
Waste Code:					U134	
Waste Code Desc:					HYDROFLUORIC ACID (C,T) (OR) HYDROGEN FLUORIDE (C,T)	

<i>Map Key</i>	<i>Number of Records</i>	<i>Direction</i>	<i>Distance (mi/ft)</i>	<i>Elev/Diff (ft)</i>	<i>Site</i>	<i>DB</i>
<i>Waste Code:</i>		U138				
<i>Waste Code Desc:</i>		METHANE, IODO- (OR) METHYL IODIDE				
<i>Waste Code:</i>		U140				
<i>Waste Code Desc:</i>		1-PROPANOL, 2-METHYL- (I,T) (OR) ISOBUTYL ALCOHOL (I,T)				
<i>Waste Code:</i>		U147				
<i>Waste Code Desc:</i>		2,5-FURANDIONE (OR) MALEIC ANHYDRIDE				
<i>Waste Code:</i>		U151				
<i>Waste Code Desc:</i>		MERCURY				
<i>Waste Code:</i>		U154				
<i>Waste Code Desc:</i>		METHANOL (I) (OR) METHYL ALCOHOL (I)				
<i>Waste Code:</i>		U157				
<i>Waste Code Desc:</i>		3-METHYLCHOLANTHRENE (OR) BENZ[J]ACEANTHRYLENE, 1,2-DIHYDRO-3-METHYL-				
<i>Waste Code:</i>		U158				
<i>Waste Code Desc:</i>		4,4'-METHYLENEBIS(2-CHLOROANILINE) (OR) BENZENAMINE, 4,4'-METHYLENEBIS[2-CHLORO-				
<i>Waste Code:</i>		U159				
<i>Waste Code Desc:</i>		2-BUTANONE (I,T) (OR) METHYL ETHYL KETONE (MEK) (I,T)				
<i>Waste Code:</i>		U160				
<i>Waste Code Desc:</i>		2-BUTANONE, PEROXIDE (R,T) (OR) METHYL ETHYL KETONE PEROXIDE (R,T)				
<i>Waste Code:</i>		U161				
<i>Waste Code Desc:</i>		4-METHYL-2-PENTANONE (I) (OR) METHYL ISOBUTYL KETONE (I) (OR) PENTANOL, 4-METHYL-				
<i>Waste Code:</i>		U165				
<i>Waste Code Desc:</i>		NAPHTHALENE				
<i>Waste Code:</i>		U170				
<i>Waste Code Desc:</i>		P-NITROPHENOL (I,T) (OR) PHENOL, 4-NITRO-				
<i>Waste Code:</i>		U176				
<i>Waste Code Desc:</i>		N-NITROSO-N-ETHYLUREA (OR) UREA, N-ETHYL-N-NITROSO-				
<i>Waste Code:</i>		U188				
<i>Waste Code Desc:</i>		PHENOL				
<i>Waste Code:</i>		U208				
<i>Waste Code Desc:</i>		1,1,1,2-TETRACHLOROETHANE (OR) ETHANE, 1,1,1,2-TETRACHLORO-				
<i>Waste Code:</i>		U210				
<i>Waste Code Desc:</i>		ETHENE, TETRACHLORO- (OR) TETRACHLOROETHYLENE				
<i>Waste Code:</i>		U213				
<i>Waste Code Desc:</i>		FURAN, TETRAHYDRO-(I) (OR) TETRAHYDROFURAN (I)				
<i>Waste Code:</i>		U217				
<i>Waste Code Desc:</i>		NITRIC ACID, THALLIUM(1+) SALT (OR) THALLIUM(I) NITRATE				
<i>Waste Code:</i>		U220				
<i>Waste Code Desc:</i>		BENZENE, METHYL- (OR) TOLUENE				
<i>Waste Code:</i>		U223				
<i>Waste Code Desc:</i>		BENZENE, 1,3-DIISOCYANATOMETHYL- (R,T) (OR) TOLUENE DIISOCYANATE (R,T)				
<i>Waste Code:</i>		U226				
<i>Waste Code Desc:</i>		ETHANE, 1,1,1-TRICHLORO- (OR) METHYL CHLOROFORM				
<i>Waste Code:</i>		U227				
<i>Waste Code Desc:</i>		1,1,2-TRICHLOROETHANE (OR) ETHANE, 1,1,2-TRICHLORO-				
<i>Waste Code:</i>		U228				
<i>Waste Code Desc:</i>		ETHENE, TRICHLORO- (OR) TRICHLOROETHYLENE				

Map Key	Number of Records	Direction	Distance (mi/ft)	Elev/Diff (ft)	Site	DB
Waste Code:		U234				
Waste Code Desc:		1,3,5-TRINITROBENZENE (R,T) (OR) BENZENE, 1,3,5-TRINITRO-				
Waste Code:		U238				
Waste Code Desc:		CARBAMIC ACID, ETHYL ESTER (OR) ETHYL CARBAMATE (URETHANE)				
Waste Code:		U239				
Waste Code Desc:		BENZENE, DIMETHYL- (I,T) (OR) XYLENE (I)				
Waste Code:		U359				
Waste Code Desc:		ETHANOL, 2-ETHOXY- (OR) ETHYLENE GLYCOL MONOETHYL ETHER				
Waste Code:		U404				
Waste Code Desc:		ETHANAMINE, N,N-DIETHYL- (OR) TRIETHYLAMINE				

Hazardous Waste Handler Details

Seq No: 17
Receive Date: 20060822
Handler Name: US DEPARTMENT OF ENERGY
Fed Waste Generator: 1
Generator Code Description: Large Quantity Generator
Source Type: Notification

Waste Code Details

Waste Code: D001
Waste Code Desc: IGNITABLE WASTE

Waste Code: D002
Waste Code Desc: CORROSIVE WASTE

Waste Code: D003
Waste Code Desc: REACTIVE WASTE

Waste Code: D004
Waste Code Desc: ARSENIC

Waste Code: D005
Waste Code Desc: BARIUM

Waste Code: D006
Waste Code Desc: CADMIUM

Waste Code: D007
Waste Code Desc: CHROMIUM

Waste Code: D008
Waste Code Desc: LEAD

Waste Code: D009
Waste Code Desc: MERCURY

Waste Code: D010
Waste Code Desc: SELENIUM

Waste Code: D011
Waste Code Desc: SILVER

Waste Code: D012
Waste Code Desc: ENDRI (1,2,3,4,10,10-HEXACHLORO-1,7-EPOXY-1,4,4A,5,6,7,8,8A-OCTAHYDRO-1,4-ENDO, ENDO-5,8-DIMETH-ANO-NAPHTHALENE)

Waste Code: D015
Waste Code Desc: TOXAPHENE (C10 H10 CL8, TECHNICAL CHLORINATED CAMPHENE, 67-69 PERCENT CHLORINE)

Map Key	Number of Records	Direction	Distance (mi/ft)	Elev/Diff (ft)	Site	DB
Waste Code:		D016				
Waste Code Desc:		2,4-D (2,4-DICHLOROPHENOXYACETIC ACID)				
Waste Code:		D017				
Waste Code Desc:		2,4,5-TP SILVEX (2,4,5-TRICHLOROPHENOXYPROPIONIC ACID)				
Waste Code:		D018				
Waste Code Desc:		BENZENE				
Waste Code:		D019				
Waste Code Desc:		CARBON TETRACHLORIDE				
Waste Code:		D020				
Waste Code Desc:		CHLORDANE				
Waste Code:		D021				
Waste Code Desc:		CHLOROBENZENE				
Waste Code:		D022				
Waste Code Desc:		CHLOROFORM				
Waste Code:		D023				
Waste Code Desc:		O-CRESOL				
Waste Code:		D024				
Waste Code Desc:		M-CRESOL				
Waste Code:		D025				
Waste Code Desc:		P-CRESOL				
Waste Code:		D026				
Waste Code Desc:		CRESOL				
Waste Code:		D027				
Waste Code Desc:		1,4-DICHLOROBENZENE				
Waste Code:		D028				
Waste Code Desc:		1,2-DICHLOROETHANE				
Waste Code:		D029				
Waste Code Desc:		1,1-DICHLOROETHYLENE				
Waste Code:		D030				
Waste Code Desc:		2,4-DINITROTOLUENE				
Waste Code:		D031				
Waste Code Desc:		HEPTACHLOR (AND ITS EPOXIDE)				
Waste Code:		D032				
Waste Code Desc:		HEXACHLOROBENZENE				
Waste Code:		D033				
Waste Code Desc:		HEXACHLOROBUTADIENE				
Waste Code:		D034				
Waste Code Desc:		HEXACHLOROETHANE				
Waste Code:		D035				
Waste Code Desc:		METHYL ETHYL KETONE				
Waste Code:		D036				
Waste Code Desc:		NITROBENZENE				
Waste Code:		D037				
Waste Code Desc:		PENTACHLOROPHENOL				
Waste Code:		D038				
Waste Code Desc:		PYRIDINE				

Map Key	Number of Records	Direction	Distance (mi/ft)	Elev/Diff (ft)	Site	DB
Waste Code: Waste Code Desc:		D039 TETRACHLOROETHYLENE				
Waste Code: Waste Code Desc:		D040 TRICHLOROETHYLENE				
Waste Code: Waste Code Desc:		D042 2,4,6-TRICHLOROPHENOL				
Waste Code: Waste Code Desc:		D043 VINYL CHLORIDE				
Waste Code: Waste Code Desc:		F001 THE FOLLOWING SPENT HALOGENATED SOLVENTS USED IN DEGREASING: TETRACHLOROETHYLENE, TRICHLOROETHYLENE, METHYLENE CHLORIDE, 1,1,1-TRICHLOROETHANE, CARBON TETRACHLORIDE AND CHLORINATED FLUOROCARBONS; ALL SPENT SOLVENT MIXTURES/BLENDS USED IN DEGREASING CONTAINING, BEFORE USE, A TOTAL OF TEN PERCENT OR MORE (BY VOLUME) OF ONE OR MORE OF THE ABOVE HALOGENATED SOLVENTS OR THOSE SOLVENTS LISTED IN F002, F004, AND F005; AND STILL BOTTOMS FROM THE RECOVERY OF THESE SPENT SOLVENTS AND SPENT SOLVENT MIXTURES.				
Waste Code: Waste Code Desc:		F002 THE FOLLOWING SPENT HALOGENATED SOLVENTS: TETRACHLOROETHYLENE, METHYLENE CHLORIDE, TRICHLOROETHYLENE, 1,1,1-TRICHLOROETHANE, CHLOROBENZENE, 1,1,2-TRICHLORO-1,2,2-TRIFLUOROETHANE, ORTHO-DICHLOROBENZENE, TRICHLOROFLUOROMETHANE, AND 1,1,2, TRICHLOROETHANE; ALL SPENT SOLVENT MIXTURES/BLENDS CONTAINING, BEFORE USE, A TOTAL OF TEN PERCENT OR MORE (BY VOLUME) OF ONE OR MORE OF THE ABOVE HALOGENATED SOLVENTS OR THOSE SOLVENTS LISTED IN F001, F004, AND F005; AND STILL BOTTOMS FROM THE RECOVERY OF THESE SPENT SOLVENTS AND SPENT SOLVENT MIXTURES.				
Waste Code: Waste Code Desc:		F003 THE FOLLOWING SPENT NONHALOGENATED SOLVENTS: XYLENE, ACETONE, ETHYL ACETATE, ETHYL BENZENE, ETHYL ETHER, METHYL ISOBUTYL KETONE, N-BUTYL ALCOHOL, CYCLOHEXANONE, AND METHANOL; ALL SPENT SOLVENT MIXTURES/BLENDS CONTAINING, BEFORE USE, ONLY THE ABOVE SPENT NONHALOGENATED SOLVENTS; AND ALL SPENT SOLVENT MIXTURES/BLENDS CONTAINING, BEFORE USE, ONE OR MORE OF THE ABOVE NONHALOGENATED SOLVENTS, AND A TOTAL OF TEN PERCENT OR MORE (BY VOLUME) OF ONE OR MORE OF THOSE SOLVENTS LISTED IN F001, F002, F004, AND F005; AND STILL BOTTOMS FROM THE RECOVERY OF THESE SPENT SOLVENTS AND SPENT SOLVENT MIXTURES.				
Waste Code: Waste Code Desc:		F004 THE FOLLOWING SPENT NONHALOGENATED SOLVENTS: CRESOLS, CRESYLIC ACID, AND NITROBENZENE; AND THE STILL BOTTOMS FROM THE RECOVERY OF THESE SOLVENTS; ALL SPENT SOLVENT MIXTURES/BLENDS CONTAINING, BEFORE USE, A TOTAL OF TEN PERCENT OR MORE (BY VOLUME) OF ONE OR MORE OF THE ABOVE NONHALOGENATED SOLVENTS OR THOSE SOLVENTS LISTED IN F001, F002, AND F005; AND STILL BOTTOMS FROM THE RECOVERY OF THESE SPENT SOLVENTS AND SPENT SOLVENT MIXTURES.				
Waste Code: Waste Code Desc:		F005 THE FOLLOWING SPENT NONHALOGENATED SOLVENTS: TOLUENE, METHYL ETHYL KETONE, CARBON DISULFIDE, ISOBUTANOL, PYRIDINE, BENZENE, 2-ETHOXYETHANOL, AND 2-NITROPROPANE; ALL SPENT SOLVENT MIXTURES/BLENDS CONTAINING, BEFORE USE, A TOTAL OF TEN PERCENT OR MORE (BY VOLUME) OF ONE OR MORE OF THE ABOVE NONHALOGENATED SOLVENTS OR THOSE SOLVENTS LISTED IN F001, F002, OR F004; AND STILL BOTTOMS FROM THE RECOVERY OF THESE SPENT SOLVENTS AND SPENT SOLVENT MIXTURES.				
Waste Code: Waste Code Desc:		F006 WASTEWATER TREATMENT SLUDGES FROM ELECTROPLATING OPERATIONS, EXCEPT FROM THE FOLLOWING PROCESSES: (1) SULFURIC ACID ANODIZING OF ALUMINUM; (2) TIN PLATING ON CARBON STEEL; (3) ZINC PLATING (SEGREGATED BASIS) ON CARBON STEEL; (4) ALUMINUM OR ZINC-ALUMINUM PLATING ON CARBON STEEL; (5) CLEANING/STRIPPING ASSOCIATED WITH TIN, ZINC, AND ALUMINUM PLATING ON CARBON STEEL; AND (6) CHEMICAL ETCHING AND MILLING OF ALUMINUM.				
Waste Code: Waste Code Desc:		K044 WASTEWATER TREATMENT SLUDGES FROM THE MANUFACTURING AND PROCESSING OF EXPLOSIVES.				
Waste Code: Waste Code Desc:		K045 SPENT CARBON FROM THE TREATMENT OF WASTEWATER CONTAINING EXPLOSIVES.				
Waste Code:		P004				

Map Key	Number of Records	Direction	Distance (mi/ft)	Elev/Diff (ft)	Site	DB
Waste Code Desc:					1,4,5,8-DIMETHANONAPHTHALENE, 1,2,3,4,10,10-HEXA-CHLORO-1,4,4A,5,8,8A,-HEXAHYDRO-, (1ALPHA, 4ALPHA, 4ABETA, 5ALPHA, 8ALPHA, 8ABETA)- (OR) ALDRIN	
Waste Code:					P005	
Waste Code Desc:					2-PROPEN-1-OL (OR) ALLYL ALCOHOL	
Waste Code:					P015	
Waste Code Desc:					BERYLLIUM	
Waste Code:					P018	
Waste Code Desc:					BRUCINE (OR) STRYCHNIDIN-10-ONE, 2,3-DIMETHOXY-	
Waste Code:					P022	
Waste Code Desc:					CARBON DISULFIDE	
Waste Code:					P030	
Waste Code Desc:					CYANIDES (SOLUBLE CYANIDE SALTS), NOT OTHERWISE SPECIFIED	
Waste Code:					P051	
Waste Code Desc:					2,7:3,6-DIMETHANONAPHTH[2,3-B]OXIRENE, 3,4,5,6,9,9-HEXACHLORO-1A,2,2A,3,6,6A,7,7A-OCTAHYDRO-, (1AALPHA, 2BETA, 2ABETA, 3ALPHA, 6ALPHA, 6ABETA, 7BETA, 7AALPHA)- & METABOLITES (OR) ENDRIN (OR) ENDRIN, & METABOLITES	
Waste Code:					P077	
Waste Code Desc:					BENZENAMINE, 4-NITRO- (OR) P-NITROANILINE	
Waste Code:					P092	
Waste Code Desc:					MERCURY, (ACETATO-O)PHENYL- (OR) PHENYLMERCURY ACETATE	
Waste Code:					P095	
Waste Code Desc:					CARBONIC DICHLORIDE (OR) PHOSGENE	
Waste Code:					P098	
Waste Code Desc:					POTASSIUM CYANIDE (OR) POTASSIUM CYANIDE K(CN)	
Waste Code:					P105	
Waste Code Desc:					SODIUM AZIDE	
Waste Code:					U002	
Waste Code Desc:					2-PROPANONE (I) (OR) ACETONE (I)	
Waste Code:					U003	
Waste Code Desc:					ACETONITRILE (I,T)	
Waste Code:					U019	
Waste Code Desc:					BENZENE (I,T)	
Waste Code:					U031	
Waste Code Desc:					1-BUTANOL (I) (OR) N-BUTYL ALCOHOL (I)	
Waste Code:					U041	
Waste Code Desc:					EPICHLOROHYDRIN (OR) OXIRANE, (CHLOROMETHYL)-	
Waste Code:					U043	
Waste Code Desc:					ETHENE, CHLORO- (OR) VINYL CHLORIDE	
Waste Code:					U044	
Waste Code Desc:					CHLOROFORM (OR) METHANE, TRICHLORO-	
Waste Code:					U056	
Waste Code Desc:					BENZENE, HEXAHYDRO- (I) (OR) CYCLOHEXANE (I)	
Waste Code:					U057	
Waste Code Desc:					CYCLOHEXANONE (I)	
Waste Code:					U061	
Waste Code Desc:					BENZENE, 1,1'-(2,2,2-TRICHLOROETHYLIDENE)BIS[4-CHLORO- (OR) DDT	
Waste Code:					U069	

Map Key	Number of Records	Direction	Distance (mi/ft)	Elev/Diff (ft)	Site	DB
Waste Code Desc:					1,2-BENZENEDICARBOXYLIC ACID, DIBUTYL ESTER (OR) DIBUTYL PHTHALATE	
Waste Code:					U070	
Waste Code Desc:					BENZENE, 1,2-DICHLORO- (OR) O-DICHLOROBENZENE	
Waste Code:					U075	
Waste Code Desc:					DICHLORODIFLUOROMETHANE (OR) METHANE, DICHLORODIFLUORO-	
Waste Code:					U077	
Waste Code Desc:					ETHANE, 1,2-DICHLORO- (OR) ETHYLENE DICHLORIDE	
Waste Code:					U080	
Waste Code Desc:					METHANE, DICHLORO- (OR) METHYLENE CHLORIDE	
Waste Code:					U106	
Waste Code Desc:					2,6-DINITROTOLUENE (OR) BENZENE, 2-METHYL-1,3-DINITRO-	
Waste Code:					U108	
Waste Code Desc:					1,4-DIETHYLENEOXIDE (OR) 1,4-DIOXANE	
Waste Code:					U112	
Waste Code Desc:					ACETIC ACID, ETHYL ESTER (I) (OR) ETHYL ACETATE (I)	
Waste Code:					U121	
Waste Code Desc:					METHANE, TRICHLOROFLUORO- (OR) TRICHLOROMONOFLUOROMETHANE	
Waste Code:					U123	
Waste Code Desc:					FORMIC ACID (C,T)	
Waste Code:					U129	
Waste Code Desc:					CYCLOHEXANE, 1,2,3,4,5,6-HEXACHLORO-, (1ALPHA, 2ALPHA, 3BETA, 4ALPHA, 5ALPHA, 6BETA)- (OR) LINDANE	
Waste Code:					U133	
Waste Code Desc:					HYDRAZINE (R,T)	
Waste Code:					U134	
Waste Code Desc:					HYDROFLUORIC ACID (C,T) (OR) HYDROGEN FLUORIDE (C,T)	
Waste Code:					U138	
Waste Code Desc:					METHANE, IODO- (OR) METHYL IODIDE	
Waste Code:					U140	
Waste Code Desc:					1-PROPANOL, 2-METHYL- (I,T) (OR) ISOBUTYL ALCOHOL (I,T)	
Waste Code:					U147	
Waste Code Desc:					2,5-FURANDIONE (OR) MALEIC ANHYDRIDE	
Waste Code:					U151	
Waste Code Desc:					MERCURY	
Waste Code:					U154	
Waste Code Desc:					METHANOL (I) (OR) METHYL ALCOHOL (I)	
Waste Code:					U157	
Waste Code Desc:					3-METHYLCHOLANTHRENE (OR) BENZ[J]ACEANTHRYLENE, 1,2-DIHYDRO-3-METHYL-	
Waste Code:					U158	
Waste Code Desc:					4,4'-METHYLENEBIS(2-CHLOROANILINE) (OR) BENZENAMINE, 4,4'-METHYLENEBIS[2-CHLORO-	
Waste Code:					U159	
Waste Code Desc:					2-BUTANONE (I,T) (OR) METHYL ETHYL KETONE (MEK) (I,T)	
Waste Code:					U160	
Waste Code Desc:					2-BUTANONE, PEROXIDE (R,T) (OR) METHYL ETHYL KETONE PEROXIDE (R,T)	
Waste Code:					U161	
Waste Code Desc:					4-METHYL-2-PENTANONE (I) (OR) METHYL ISOBUTYL KETONE (I) (OR) PENTANOL, 4-METHYL-	

Map Key	Number of Records	Direction	Distance (mi/ft)	Elev/Diff (ft)	Site	DB
Waste Code:		U165				
Waste Code Desc:		NAPHTHALENE				
Waste Code:		U170				
Waste Code Desc:		P-NITROPHENOL (I,T) (OR) PHENOL, 4-NITRO-				
Waste Code:		U176				
Waste Code Desc:		N-NITROSO-N-ETHYLUREA (OR) UREA, N-ETHYL-N-NITROSO-				
Waste Code:		U188				
Waste Code Desc:		PHENOL				
Waste Code:		U208				
Waste Code Desc:		1,1,1,2-TETRACHLOROETHANE (OR) ETHANE, 1,1,1,2-TETRACHLORO-				
Waste Code:		U210				
Waste Code Desc:		ETHENE, TETRACHLORO- (OR) TETRACHLOROETHYLENE				
Waste Code:		U213				
Waste Code Desc:		FURAN, TETRAHYDRO-(I) (OR) TETRAHYDROFURAN (I)				
Waste Code:		U217				
Waste Code Desc:		NITRIC ACID, THALLIUM(1+) SALT (OR) THALLIUM(I) NITRATE				
Waste Code:		U220				
Waste Code Desc:		BENZENE, METHYL- (OR) TOLUENE				
Waste Code:		U223				
Waste Code Desc:		BENZENE, 1,3-DIISOCYANATOMETHYL- (R,T) (OR) TOLUENE DIISOCYANATE (R,T)				
Waste Code:		U226				
Waste Code Desc:		ETHANE, 1,1,1-TRICHLORO- (OR) METHYL CHLOROFORM				
Waste Code:		U227				
Waste Code Desc:		1,1,2-TRICHLOROETHANE (OR) ETHANE, 1,1,2-TRICHLORO-				
Waste Code:		U228				
Waste Code Desc:		ETHENE, TRICHLORO- (OR) TRICHLOROETHYLENE				
Waste Code:		U234				
Waste Code Desc:		1,3,5-TRINITROBENZENE (R,T) (OR) BENZENE, 1,3,5-TRINITRO-				
Waste Code:		U238				
Waste Code Desc:		CARBAMIC ACID, ETHYL ESTER (OR) ETHYL CARBAMATE (URETHANE)				
Waste Code:		U239				
Waste Code Desc:		BENZENE, DIMETHYL- (I,T) (OR) XYLENE (I)				
Waste Code:		U359				
Waste Code Desc:		ETHANOL, 2-ETHOXY- (OR) ETHYLENE GLYCOL MONOETHYL ETHER				
Waste Code:		U404				
Waste Code Desc:		ETHANAMINE, N,N-DIETHYL- (OR) TRIETHYLAMINE				

Hazardous Waste Handler Details

Seq No: 18
Receive Date: 20060907
Handler Name: US DEPARTMENT OF ENERGY
Fed Waste Generator: 1
Generator Code Description: Large Quantity Generator
Source Type: Notification

Waste Code Details

Waste Code: D001
Waste Code Desc: IGNITABLE WASTE

Map Key	Number of Records	Direction	Distance (mi/ft)	Elev/Diff (ft)	Site	DB
Waste Code:		D002				
Waste Code Desc:		CORROSIVE WASTE				
Waste Code:		D003				
Waste Code Desc:		REACTIVE WASTE				
Waste Code:		D004				
Waste Code Desc:		ARSENIC				
Waste Code:		D005				
Waste Code Desc:		BARIUM				
Waste Code:		D006				
Waste Code Desc:		CADMIUM				
Waste Code:		D007				
Waste Code Desc:		CHROMIUM				
Waste Code:		D008				
Waste Code Desc:		LEAD				
Waste Code:		D009				
Waste Code Desc:		MERCURY				
Waste Code:		D010				
Waste Code Desc:		SELENIUM				
Waste Code:		D011				
Waste Code Desc:		SILVER				
Waste Code:		D012				
Waste Code Desc:		ENDRIN (1,2,3,4,10,10-HEXACHLORO-1,7-EPOXY-1,4,4A,5,6,7,8,8A-OCTAHYDRO-1,4-ENDO, ENDO-5,8-DIMETH-ANO-NAPHTHALENE)				
Waste Code:		D015				
Waste Code Desc:		TOXAPHENE (C10 H10 CL8, TECHNICAL CHLORINATED CAMPHENE, 67-69 PERCENT CHLORINE)				
Waste Code:		D016				
Waste Code Desc:		2,4-D (2,4-DICHLOROPHENOXYACETIC ACID)				
Waste Code:		D017				
Waste Code Desc:		2,4,5-TP SILVEX (2,4,5-TRICHLOROPHENOXYPROPIONIC ACID)				
Waste Code:		D018				
Waste Code Desc:		BENZENE				
Waste Code:		D019				
Waste Code Desc:		CARBON TETRACHLORIDE				
Waste Code:		D020				
Waste Code Desc:		CHLORDANE				
Waste Code:		D021				
Waste Code Desc:		CHLOROBENZENE				
Waste Code:		D022				
Waste Code Desc:		CHLOROFORM				
Waste Code:		D023				
Waste Code Desc:		O-CRESOL				
Waste Code:		D024				
Waste Code Desc:		M-CRESOL				
Waste Code:		D025				
Waste Code Desc:		P-CRESOL				
Waste Code:		D026				

Map Key	Number of Records	Direction	Distance (mi/ft)	Elev/Diff (ft)	Site	DB
Waste Code Desc:		CRESOL				
Waste Code:		D027				
Waste Code Desc:		1,4-DICHLOROBENZENE				
Waste Code:		D028				
Waste Code Desc:		1,2-DICHLOROETHANE				
Waste Code:		D029				
Waste Code Desc:		1,1-DICHLOROETHYLENE				
Waste Code:		D030				
Waste Code Desc:		2,4-DINITROTOLUENE				
Waste Code:		D031				
Waste Code Desc:		HEPTACHLOR (AND ITS EPOXIDE)				
Waste Code:		D032				
Waste Code Desc:		HEXACHLOROBENZENE				
Waste Code:		D033				
Waste Code Desc:		HEXACHLOROBUTADIENE				
Waste Code:		D034				
Waste Code Desc:		HEXACHLOROETHANE				
Waste Code:		D035				
Waste Code Desc:		METHYL ETHYL KETONE				
Waste Code:		D036				
Waste Code Desc:		NITROBENZENE				
Waste Code:		D037				
Waste Code Desc:		PENTACHLOROPHENOL				
Waste Code:		D038				
Waste Code Desc:		PYRIDINE				
Waste Code:		D039				
Waste Code Desc:		TETRACHLOROETHYLENE				
Waste Code:		D040				
Waste Code Desc:		TRICHLOROETHYLENE				
Waste Code:		D042				
Waste Code Desc:		2,4,6-TRICHLOROPHENOL				
Waste Code:		D043				
Waste Code Desc:		VINYL CHLORIDE				
Waste Code:		F001				
Waste Code Desc:		THE FOLLOWING SPENT HALOGENATED SOLVENTS USED IN DEGREASING: TETRACHLOROETHYLENE, TRICHLOROETHYLENE, METHYLENE CHLORIDE, 1,1,1-TRICHLOROETHANE, CARBON TETRACHLORIDE AND CHLORINATED FLUOROCARBONS; ALL SPENT SOLVENT MIXTURES/BLENDS USED IN DEGREASING CONTAINING, BEFORE USE, A TOTAL OF TEN PERCENT OR MORE (BY VOLUME) OF ONE OR MORE OF THE ABOVE HALOGENATED SOLVENTS OR THOSE SOLVENTS LISTED IN F002, F004, AND F005; AND STILL BOTTOMS FROM THE RECOVERY OF THESE SPENT SOLVENTS AND SPENT SOLVENT MIXTURES.				
Waste Code:		F002				
Waste Code Desc:		THE FOLLOWING SPENT HALOGENATED SOLVENTS: TETRACHLOROETHYLENE, METHYLENE CHLORIDE, TRICHLOROETHYLENE, 1,1,1-TRICHLOROETHANE, CHLOROBENZENE, 1,1,2-TRICHLORO-1,2,2-TRIFLUOROETHANE, ORTHO-DICHLOROBENZENE, TRICHLOROFLUOROMETHANE, AND 1,1,2, TRICHLOROETHANE; ALL SPENT SOLVENT MIXTURES/BLENDS CONTAINING, BEFORE USE, A TOTAL OF TEN PERCENT OR MORE (BY VOLUME) OF ONE OR MORE OF THE ABOVE HALOGENATED SOLVENTS OR THOSE SOLVENTS LISTED IN F001, F004, AND F005; AND STILL BOTTOMS FROM THE RECOVERY OF THESE SPENT SOLVENTS AND SPENT SOLVENT MIXTURES.				
Waste Code:		F003				
Waste Code Desc:		THE FOLLOWING SPENT NONHALOGENATED SOLVENTS: XYLENE, ACETONE, ETHYL ACETATE, ETHYL				

Map Key	Number of Records	Direction	Distance (mi/ft)	Elev/Diff (ft)	Site	DB
					BENZENE, ETHYL ETHER, METHYL ISOBUTYL KETONE, N-BUTYL ALCOHOL, CYCLOHEXANONE, AND METHANOL; ALL SPENT SOLVENT MIXTURES/BLENDS CONTAINING, BEFORE USE, ONLY THE ABOVE SPENT NONHALOGENATED SOLVENTS; AND ALL SPENT SOLVENT MIXTURES/BLENDS CONTAINING, BEFORE USE, ONE OR MORE OF THE ABOVE NONHALOGENATED SOLVENTS, AND A TOTAL OF TEN PERCENT OR MORE (BY VOLUME) OF ONE OR MORE OF THOSE SOLVENTS LISTED IN F001, F002, F004, AND F005; AND STILL BOTTOMS FROM THE RECOVERY OF THESE SPENT SOLVENTS AND SPENT SOLVENT MIXTURES.	
					Waste Code: F004 Waste Code Desc: THE FOLLOWING SPENT NONHALOGENATED SOLVENTS: CRESOLS, CRESYLIC ACID, AND NITROBENZENE; AND THE STILL BOTTOMS FROM THE RECOVERY OF THESE SOLVENTS; ALL SPENT SOLVENT MIXTURES/BLENDS CONTAINING, BEFORE USE, A TOTAL OF TEN PERCENT OR MORE (BY VOLUME) OF ONE OR MORE OF THE ABOVE NONHALOGENATED SOLVENTS OR THOSE SOLVENTS LISTED IN F001, F002, AND F005; AND STILL BOTTOMS FROM THE RECOVERY OF THESE SPENT SOLVENTS AND SPENT SOLVENT MIXTURES.	
					Waste Code: F005 Waste Code Desc: THE FOLLOWING SPENT NONHALOGENATED SOLVENTS: TOLUENE, METHYL ETHYL KETONE, CARBON DISULFIDE, ISOBUTANOL, PYRIDINE, BENZENE, 2-ETHOXYETHANOL, AND 2-NITROPROPANE; ALL SPENT SOLVENT MIXTURES/BLENDS CONTAINING, BEFORE USE, A TOTAL OF TEN PERCENT OR MORE (BY VOLUME) OF ONE OR MORE OF THE ABOVE NONHALOGENATED SOLVENTS OR THOSE SOLVENTS LISTED IN F001, F002, OR F004; AND STILL BOTTOMS FROM THE RECOVERY OF THESE SPENT SOLVENTS AND SPENT SOLVENT MIXTURES.	
					Waste Code: F006 Waste Code Desc: WASTEWATER TREATMENT SLUDGES FROM ELECTROPLATING OPERATIONS, EXCEPT FROM THE FOLLOWING PROCESSES: (1) SULFURIC ACID ANODIZING OF ALUMINUM; (2) TIN PLATING ON CARBON STEEL; (3) ZINC PLATING (SEGREGATED BASIS) ON CARBON STEEL; (4) ALUMINUM OR ZINC-ALUMINUM PLATING ON CARBON STEEL; (5) CLEANING/STRIPPING ASSOCIATED WITH TIN, ZINC, AND ALUMINUM PLATING ON CARBON STEEL; AND (6) CHEMICAL ETCHING AND MILLING OF ALUMINUM.	
					Waste Code: K044 Waste Code Desc: WASTEWATER TREATMENT SLUDGES FROM THE MANUFACTURING AND PROCESSING OF EXPLOSIVES.	
					Waste Code: K045 Waste Code Desc: SPENT CARBON FROM THE TREATMENT OF WASTEWATER CONTAINING EXPLOSIVES.	
					Waste Code: P004 Waste Code Desc: 1,4,5,8-DIMETHANONAPHTHALENE, 1,2,3,4,10,10-HEXA-CHLORO-1,4,4A,5,8,8A,-HEXAHYDRO-, (1ALPHA, 4ALPHA, 4ABETA, 5ALPHA, 8ALPHA, 8ABETA)- (OR) ALDRIN	
					Waste Code: P005 Waste Code Desc: 2-PROPEN-1-OL (OR) ALLYL ALCOHOL	
					Waste Code: P015 Waste Code Desc: BERYLLIUM	
					Waste Code: P018 Waste Code Desc: BRUCINE (OR) STRYCHNIDIN-10-ONE, 2,3-DIMETHOXY-	
					Waste Code: P022 Waste Code Desc: CARBON DISULFIDE	
					Waste Code: P030 Waste Code Desc: CYANIDES (SOLUBLE CYANIDE SALTS), NOT OTHERWISE SPECIFIED	
					Waste Code: P051 Waste Code Desc: 2,7,3,6-DIMETHANONAPHTH[2,3-B]OXIRENE, 3,4,5,6,9,9-HEXACHLORO-1A,2,2A,3,6,6A,7,7A-OCTAHYDRO-, (1AALPHA, 2BETA, 2ABETA, 3ALPHA, 6ALPHA, 6ABETA, 7BETA, 7AALPHA)- & METABOLITES (OR) ENDRIN (OR) ENDRIN, & METABOLITES	
					Waste Code: P077 Waste Code Desc: BENZENAMINE, 4-NITRO- (OR) P-NITROANILINE	
					Waste Code: P092 Waste Code Desc: MERCURY, (ACETATO-O)PHENYL- (OR) PHENYLMERCURY ACETATE	
					Waste Code: P095 Waste Code Desc: CARBONIC DICHLORIDE (OR) PHOSGENE	

<i>Map Key</i>	<i>Number of Records</i>	<i>Direction</i>	<i>Distance (mi/ft)</i>	<i>Elev/Diff (ft)</i>	<i>Site</i>	<i>DB</i>
<i>Waste Code:</i>		P098				
<i>Waste Code Desc:</i>		POTASSIUM CYANIDE (OR) POTASSIUM CYANIDE K(CN)				
<i>Waste Code:</i>		P105				
<i>Waste Code Desc:</i>		SODIUM AZIDE				
<i>Waste Code:</i>		U002				
<i>Waste Code Desc:</i>		2-PROPANONE (I) (OR) ACETONE (I)				
<i>Waste Code:</i>		U003				
<i>Waste Code Desc:</i>		ACETONITRILE (I,T)				
<i>Waste Code:</i>		U019				
<i>Waste Code Desc:</i>		BENZENE (I,T)				
<i>Waste Code:</i>		U031				
<i>Waste Code Desc:</i>		1-BUTANOL (I) (OR) N-BUTYL ALCOHOL (I)				
<i>Waste Code:</i>		U041				
<i>Waste Code Desc:</i>		EPICHLOROHYDRIN (OR) OXIRANE, (CHLOROMETHYL)-				
<i>Waste Code:</i>		U043				
<i>Waste Code Desc:</i>		ETHENE, CHLORO- (OR) VINYL CHLORIDE				
<i>Waste Code:</i>		U044				
<i>Waste Code Desc:</i>		CHLOROFORM (OR) METHANE, TRICHLORO-				
<i>Waste Code:</i>		U056				
<i>Waste Code Desc:</i>		BENZENE, HEXAHYDRO- (I) (OR) CYCLOHEXANE (I)				
<i>Waste Code:</i>		U057				
<i>Waste Code Desc:</i>		CYCLOHEXANONE (I)				
<i>Waste Code:</i>		U061				
<i>Waste Code Desc:</i>		BENZENE, 1,1'-(2,2,2-TRICHLOROETHYLIDENE)BIS[4-CHLORO- (OR) DDT				
<i>Waste Code:</i>		U069				
<i>Waste Code Desc:</i>		1,2-BENZENEDICARBOXYLIC ACID, DIBUTYL ESTER (OR) DIBUTYL PHTHALATE				
<i>Waste Code:</i>		U070				
<i>Waste Code Desc:</i>		BENZENE, 1,2-DICHLORO- (OR) O-DICHLOROBENZENE				
<i>Waste Code:</i>		U075				
<i>Waste Code Desc:</i>		DICHLORODIFLUOROMETHANE (OR) METHANE, DICHLORODIFLUORO-				
<i>Waste Code:</i>		U077				
<i>Waste Code Desc:</i>		ETHANE, 1,2-DICHLORO- (OR) ETHYLENE DICHLORIDE				
<i>Waste Code:</i>		U080				
<i>Waste Code Desc:</i>		METHANE, DICHLORO- (OR) METHYLENE CHLORIDE				
<i>Waste Code:</i>		U106				
<i>Waste Code Desc:</i>		2,6-DINITROTOLUENE (OR) BENZENE, 2-METHYL-1,3-DINITRO-				
<i>Waste Code:</i>		U108				
<i>Waste Code Desc:</i>		1,4-DIETHYLENEOXIDE (OR) 1,4-DIOXANE				
<i>Waste Code:</i>		U112				
<i>Waste Code Desc:</i>		ACETIC ACID, ETHYL ESTER (I) (OR) ETHYL ACETATE (I)				
<i>Waste Code:</i>		U121				
<i>Waste Code Desc:</i>		METHANE, TRICHLOROFLUORO- (OR) TRICHLOROMONOFLUOROMETHANE				
<i>Waste Code:</i>		U123				
<i>Waste Code Desc:</i>		FORMIC ACID (C,T)				
<i>Waste Code:</i>		U129				
<i>Waste Code Desc:</i>		CYCLOHEXANE, 1,2,3,4,5,6-HEXACHLORO-, (1ALPHA, 2ALPHA, 3BETA, 4ALPHA, 5ALPHA, 6BETA)- (OR)				

Map Key	Number of Records	Direction	Distance (mi/ft)	Elev/Diff (ft)	Site	DB
					LINDANE	
Waste Code:					U133	
Waste Code Desc:					HYDRAZINE (R,T)	
Waste Code:					U134	
Waste Code Desc:					HYDROFLUORIC ACID (C,T) (OR) HYDROGEN FLUORIDE (C,T)	
Waste Code:					U138	
Waste Code Desc:					METHANE, IODO- (OR) METHYL IODIDE	
Waste Code:					U140	
Waste Code Desc:					1-PROPANOL, 2-METHYL- (I,T) (OR) ISOBUTYL ALCOHOL (I,T)	
Waste Code:					U147	
Waste Code Desc:					2,5-FURANDIONE (OR) MALEIC ANHYDRIDE	
Waste Code:					U151	
Waste Code Desc:					MERCURY	
Waste Code:					U154	
Waste Code Desc:					METHANOL (I) (OR) METHYL ALCOHOL (I)	
Waste Code:					U157	
Waste Code Desc:					3-METHYLCHOLANTHRENE (OR) BENZ[J]ACEANTHRYLENE, 1,2-DIHYDRO-3-METHYL-	
Waste Code:					U158	
Waste Code Desc:					4,4'-METHYLENEBIS(2-CHLOROANILINE) (OR) BENZENAMINE, 4,4'-METHYLENEBIS[2-CHLORO-	
Waste Code:					U159	
Waste Code Desc:					2-BUTANONE (I,T) (OR) METHYL ETHYL KETONE (MEK) (I,T)	
Waste Code:					U160	
Waste Code Desc:					2-BUTANONE, PEROXIDE (R,T) (OR) METHYL ETHYL KETONE PEROXIDE (R,T)	
Waste Code:					U161	
Waste Code Desc:					4-METHYL-2-PENTANONE (I) (OR) METHYL ISOBUTYL KETONE (I) (OR) PENTANOL, 4-METHYL-	
Waste Code:					U165	
Waste Code Desc:					NAPHTHALENE	
Waste Code:					U170	
Waste Code Desc:					P-NITROPHENOL (I,T) (OR) PHENOL, 4-NITRO-	
Waste Code:					U176	
Waste Code Desc:					N-NITROSO-N-ETHYLUREA (OR) UREA, N-ETHYL-N-NITROSO-	
Waste Code:					U188	
Waste Code Desc:					PHENOL	
Waste Code:					U208	
Waste Code Desc:					1,1,1,2-TETRACHLOROETHANE (OR) ETHANE, 1,1,1,2-TETRACHLORO-	
Waste Code:					U210	
Waste Code Desc:					ETHENE, TETRACHLORO- (OR) TETRACHLOROETHYLENE	
Waste Code:					U213	
Waste Code Desc:					FURAN, TETRAHYDRO-(I) (OR) TETRAHYDROFURAN (I)	
Waste Code:					U217	
Waste Code Desc:					NITRIC ACID, THALLIUM(1+) SALT (OR) THALLIUM(I) NITRATE	
Waste Code:					U220	
Waste Code Desc:					BENZENE, METHYL- (OR) TOLUENE	
Waste Code:					U223	
Waste Code Desc:					BENZENE, 1,3-DIISOCYANATOMETHYL- (R,T) (OR) TOLUENE DIISOCYANATE (R,T)	
Waste Code:					U226	

Map Key	Number of Records	Direction	Distance (mi/ft)	Elev/Diff (ft)	Site	DB
Waste Code Desc:		ETHANE, 1,1,1-TRICHLORO- (OR) METHYL CHLOROFORM				
Waste Code:		U227				
Waste Code Desc:		1,1,2-TRICHLOROETHANE (OR) ETHANE, 1,1,2-TRICHLORO-				
Waste Code:		U228				
Waste Code Desc:		ETHENE, TRICHLORO- (OR) TRICHLOROETHYLENE				
Waste Code:		U234				
Waste Code Desc:		1,3,5-TRINITROBENZENE (R,T) (OR) BENZENE, 1,3,5-TRINITRO-				
Waste Code:		U238				
Waste Code Desc:		CARBAMIC ACID, ETHYL ESTER (OR) ETHYL CARBAMATE (URETHANE)				
Waste Code:		U239				
Waste Code Desc:		BENZENE, DIMETHYL- (I,T) (OR) XYLENE (I)				
Waste Code:		U359				
Waste Code Desc:		ETHANOL, 2-ETHOXY- (OR) ETHYLENE GLYCOL MONOETHYL ETHER				
Waste Code:		U404				
Waste Code Desc:		ETHANAMINE, N,N-DIETHYL- (OR) TRIETHYLAMINE				

Hazardous Waste Handler Details

Seq No: 19
Receive Date: 20061117
Handler Name: US DEPARTMENT OF ENERGY
Fed Waste Generator: 1
Generator Code Description: Large Quantity Generator
Source Type: Notification

Waste Code Details

Waste Code: D001
Waste Code Desc: IGNITABLE WASTE

Waste Code: D002
Waste Code Desc: CORROSIVE WASTE

Waste Code: D003
Waste Code Desc: REACTIVE WASTE

Waste Code: D004
Waste Code Desc: ARSENIC

Waste Code: D005
Waste Code Desc: BARIUM

Waste Code: D006
Waste Code Desc: CADMIUM

Waste Code: D007
Waste Code Desc: CHROMIUM

Waste Code: D008
Waste Code Desc: LEAD

Waste Code: D009
Waste Code Desc: MERCURY

Waste Code: D010
Waste Code Desc: SELENIUM

Waste Code: D011
Waste Code Desc: SILVER

Map Key	Number of Records	Direction	Distance (mi/ft)	Elev/Diff (ft)	Site	DB
Waste Code: Waste Code Desc:		D012 ENDRIN (1,2,3,4,10,10-HEXACHLORO-1,7-EPOXY-1,4,4A,5,6,7,8,8A-OCTAHYDRO-1,4-ENDO, ENDO-5,8-DIMETH-ANO-NAPHTHALENE)				
Waste Code: Waste Code Desc:		D015 TOXAPHENE (C10 H10 CL8, TECHNICAL CHLORINATED CAMPHENE, 67-69 PERCENT CHLORINE)				
Waste Code: Waste Code Desc:		D016 2,4-D (2,4-DICHLOROPHENOXYACETIC ACID)				
Waste Code: Waste Code Desc:		D017 2,4,5-TP SILVEX (2,4,5-TRICHLOROPHENOXYPROPIONIC ACID)				
Waste Code: Waste Code Desc:		D018 BENZENE				
Waste Code: Waste Code Desc:		D019 CARBON TETRACHLORIDE				
Waste Code: Waste Code Desc:		D020 CHLORDANE				
Waste Code: Waste Code Desc:		D021 CHLOROBENZENE				
Waste Code: Waste Code Desc:		D022 CHLOROFORM				
Waste Code: Waste Code Desc:		D023 O-CRESOL				
Waste Code: Waste Code Desc:		D024 M-CRESOL				
Waste Code: Waste Code Desc:		D025 P-CRESOL				
Waste Code: Waste Code Desc:		D026 CRESOL				
Waste Code: Waste Code Desc:		D027 1,4-DICHLOROBENZENE				
Waste Code: Waste Code Desc:		D028 1,2-DICHLOROETHANE				
Waste Code: Waste Code Desc:		D029 1,1-DICHLOROETHYLENE				
Waste Code: Waste Code Desc:		D030 2,4-DINITROTOLUENE				
Waste Code: Waste Code Desc:		D031 HEPTACHLOR (AND ITS EPOXIDE)				
Waste Code: Waste Code Desc:		D032 HEXACHLOROBENZENE				
Waste Code: Waste Code Desc:		D033 HEXACHLOROBUTADIENE				
Waste Code: Waste Code Desc:		D034 HEXACHLOROETHANE				
Waste Code: Waste Code Desc:		D035 METHYL ETHYL KETONE				
Waste Code: Waste Code Desc:		D036 NITROBENZENE				

Map Key	Number of Records	Direction	Distance (mi/ft)	Elev/Diff (ft)	Site	DB
Waste Code: Waste Code Desc:					D037 PENTACHLOROPHENOL	
Waste Code: Waste Code Desc:					D038 PYRIDINE	
Waste Code: Waste Code Desc:					D039 TETRACHLOROETHYLENE	
Waste Code: Waste Code Desc:					D040 TRICHLOROETHYLENE	
Waste Code: Waste Code Desc:					D042 2,4,6-TRICHLOROPHENOL	
Waste Code: Waste Code Desc:					D043 VINYL CHLORIDE	
Waste Code: Waste Code Desc:					F001 THE FOLLOWING SPENT HALOGENATED SOLVENTS USED IN DEGREASING: TETRACHLOROETHYLENE, TRICHLOROETHYLENE, METHYLENE CHLORIDE, 1,1,1-TRICHLOROETHANE, CARBON TETRACHLORIDE AND CHLORINATED FLUOROCARBONS; ALL SPENT SOLVENT MIXTURES/BLENDS USED IN DEGREASING CONTAINING, BEFORE USE, A TOTAL OF TEN PERCENT OR MORE (BY VOLUME) OF ONE OR MORE OF THE ABOVE HALOGENATED SOLVENTS OR THOSE SOLVENTS LISTED IN F002, F004, AND F005; AND STILL BOTTOMS FROM THE RECOVERY OF THESE SPENT SOLVENTS AND SPENT SOLVENT MIXTURES.	
Waste Code: Waste Code Desc:					F002 THE FOLLOWING SPENT HALOGENATED SOLVENTS: TETRACHLOROETHYLENE, METHYLENE CHLORIDE, TRICHLOROETHYLENE, 1,1,1-TRICHLOROETHANE, CHLOROBENZENE, 1,1,2-TRICHLORO-1,2,2-TRIFLUOROETHANE, ORTHO-DICHLOROBENZENE, TRICHLOROFLUOROMETHANE, AND 1,1,2, TRICHLOROETHANE; ALL SPENT SOLVENT MIXTURES/BLENDS CONTAINING, BEFORE USE, A TOTAL OF TEN PERCENT OR MORE (BY VOLUME) OF ONE OR MORE OF THE ABOVE HALOGENATED SOLVENTS OR THOSE SOLVENTS LISTED IN F001, F004, AND F005; AND STILL BOTTOMS FROM THE RECOVERY OF THESE SPENT SOLVENTS AND SPENT SOLVENT MIXTURES.	
Waste Code: Waste Code Desc:					F003 THE FOLLOWING SPENT NONHALOGENATED SOLVENTS: XYLENE, ACETONE, ETHYL ACETATE, ETHYL BENZENE, ETHYL ETHER, METHYL ISOBUTYL KETONE, N-BUTYL ALCOHOL, CYCLOHEXANONE, AND METHANOL; ALL SPENT SOLVENT MIXTURES/BLENDS CONTAINING, BEFORE USE, ONLY THE ABOVE SPENT NONHALOGENATED SOLVENTS; AND ALL SPENT SOLVENT MIXTURES/BLENDS CONTAINING, BEFORE USE, ONE OR MORE OF THE ABOVE NONHALOGENATED SOLVENTS, AND A TOTAL OF TEN PERCENT OR MORE (BY VOLUME) OF ONE OR MORE OF THOSE SOLVENTS LISTED IN F001, F002, F004, AND F005; AND STILL BOTTOMS FROM THE RECOVERY OF THESE SPENT SOLVENTS AND SPENT SOLVENT MIXTURES.	
Waste Code: Waste Code Desc:					F004 THE FOLLOWING SPENT NONHALOGENATED SOLVENTS: CRESOLS, CRESYLIC ACID, AND NITROBENZENE; AND THE STILL BOTTOMS FROM THE RECOVERY OF THESE SOLVENTS; ALL SPENT SOLVENT MIXTURES/BLENDS CONTAINING, BEFORE USE, A TOTAL OF TEN PERCENT OR MORE (BY VOLUME) OF ONE OR MORE OF THE ABOVE NONHALOGENATED SOLVENTS OR THOSE SOLVENTS LISTED IN F001, F002, AND F005; AND STILL BOTTOMS FROM THE RECOVERY OF THESE SPENT SOLVENTS AND SPENT SOLVENT MIXTURES.	
Waste Code: Waste Code Desc:					F005 THE FOLLOWING SPENT NONHALOGENATED SOLVENTS: TOLUENE, METHYL ETHYL KETONE, CARBON DISULFIDE, ISOBUTANOL, PYRIDINE, BENZENE, 2-ETHOXYETHANOL, AND 2-NITROPROPANE; ALL SPENT SOLVENT MIXTURES/BLENDS CONTAINING, BEFORE USE, A TOTAL OF TEN PERCENT OR MORE (BY VOLUME) OF ONE OR MORE OF THE ABOVE NONHALOGENATED SOLVENTS OR THOSE SOLVENTS LISTED IN F001, F002, OR F004; AND STILL BOTTOMS FROM THE RECOVERY OF THESE SPENT SOLVENTS AND SPENT SOLVENT MIXTURES.	
Waste Code: Waste Code Desc:					F006 WASTEWATER TREATMENT SLUDGES FROM ELECTROPLATING OPERATIONS, EXCEPT FROM THE FOLLOWING PROCESSES: (1) SULFURIC ACID ANODIZING OF ALUMINUM; (2) TIN PLATING ON CARBON STEEL; (3) ZINC PLATING (SEGREGATED BASIS) ON CARBON STEEL; (4) ALUMINUM OR ZINC-ALUMINUM PLATING ON CARBON STEEL; (5) CLEANING/STRIPPING ASSOCIATED WITH TIN, ZINC, AND ALUMINUM PLATING ON CARBON STEEL; AND (6) CHEMICAL ETCHING AND MILLING OF ALUMINUM.	
Waste Code:					K044	

Map Key	Number of Records	Direction	Distance (mi/ft)	Elev/Diff (ft)	Site	DB
Waste Code Desc:					WASTEWATER TREATMENT SLUDGES FROM THE MANUFACTURING AND PROCESSING OF EXPLOSIVES.	
Waste Code:					K045	
Waste Code Desc:					SPENT CARBON FROM THE TREATMENT OF WASTEWATER CONTAINING EXPLOSIVES.	
Waste Code:					P004	
Waste Code Desc:					1,4,5,8-DIMETHANONAPHTHALENE, 1,2,3,4,10,10-HEXA-CHLORO-1,4,4A,5,8,8A,-HEXAHYDRO-, (1ALPHA, 4ALPHA, 4ABETA, 5ALPHA, 8ALPHA, 8ABETA)- (OR) ALDRIN	
Waste Code:					P005	
Waste Code Desc:					2-PROPEN-1-OL (OR) ALLYL ALCOHOL	
Waste Code:					P015	
Waste Code Desc:					BERYLLIUM	
Waste Code:					P018	
Waste Code Desc:					BRUCINE (OR) STRYCHNIDIN-10-ONE, 2,3-DIMETHOXY-	
Waste Code:					P022	
Waste Code Desc:					CARBON DISULFIDE	
Waste Code:					P030	
Waste Code Desc:					CYANIDES (SOLUBLE CYANIDE SALTS), NOT OTHERWISE SPECIFIED	
Waste Code:					P051	
Waste Code Desc:					2,7:3,6-DIMETHANONAPHTH[2,3-B]OXIRENE, 3,4,5,6,9,9-HEXACHLORO-1A,2,2A,3,6,6A,7,7A-OCTAHYDRO-, (1AALPHA, 2BETA, 2ABETA, 3ALPHA, 6ALPHA, 6ABETA, 7BETA, 7AALPHA)- & METABOLITES (OR) ENDRIN (OR) ENDRIN, & METABOLITES	
Waste Code:					P077	
Waste Code Desc:					BENZENAMINE, 4-NITRO- (OR) P-NITROANILINE	
Waste Code:					P092	
Waste Code Desc:					MERCURY, (ACETATO-O)PHENYL- (OR) PHENYLMERCURY ACETATE	
Waste Code:					P095	
Waste Code Desc:					CARBONIC DICHLORIDE (OR) PHOSGENE	
Waste Code:					P098	
Waste Code Desc:					POTASSIUM CYANIDE (OR) POTASSIUM CYANIDE K(CN)	
Waste Code:					P105	
Waste Code Desc:					SODIUM AZIDE	
Waste Code:					U002	
Waste Code Desc:					2-PROPANONE (I) (OR) ACETONE (I)	
Waste Code:					U003	
Waste Code Desc:					ACETONITRILE (I,T)	
Waste Code:					U019	
Waste Code Desc:					BENZENE (I,T)	
Waste Code:					U031	
Waste Code Desc:					1-BUTANOL (I) (OR) N-BUTYL ALCOHOL (I)	
Waste Code:					U041	
Waste Code Desc:					EPICHLOROHYDRIN (OR) OXIRANE, (CHLOROMETHYL)-	
Waste Code:					U043	
Waste Code Desc:					ETHENE, CHLORO- (OR) VINYL CHLORIDE	
Waste Code:					U044	
Waste Code Desc:					CHLOROFORM (OR) METHANE, TRICHLORO-	
Waste Code:					U056	
Waste Code Desc:					BENZENE, HEXAHYDRO- (I) (OR) CYCLOHEXANE (I)	

Map Key	Number of Records	Direction	Distance (mi/ft)	Elev/Diff (ft)	Site	DB
Waste Code:					U057	
Waste Code Desc:					CYCLOHEXANONE (I)	
Waste Code:					U061	
Waste Code Desc:					BENZENE, 1,1'-(2,2,2-TRICHLOROETHYLIDENE)BIS[4-CHLORO- (OR) DDT	
Waste Code:					U069	
Waste Code Desc:					1,2-BENZENEDICARBOXYLIC ACID, DIBUTYL ESTER (OR) DIBUTYL PHTHALATE	
Waste Code:					U070	
Waste Code Desc:					BENZENE, 1,2-DICHLORO- (OR) O-DICHLOROBENZENE	
Waste Code:					U075	
Waste Code Desc:					DICHLORODIFLUOROMETHANE (OR) METHANE, DICHLORODIFLUORO-	
Waste Code:					U077	
Waste Code Desc:					ETHANE, 1,2-DICHLORO- (OR) ETHYLENE DICHLORIDE	
Waste Code:					U080	
Waste Code Desc:					METHANE, DICHLORO- (OR) METHYLENE CHLORIDE	
Waste Code:					U106	
Waste Code Desc:					2,6-DINITROTOLUENE (OR) BENZENE, 2-METHYL-1,3-DINITRO-	
Waste Code:					U108	
Waste Code Desc:					1,4-DIETHYLENEOXIDE (OR) 1,4-DIOXANE	
Waste Code:					U112	
Waste Code Desc:					ACETIC ACID, ETHYL ESTER (I) (OR) ETHYL ACETATE (I)	
Waste Code:					U121	
Waste Code Desc:					METHANE, TRICHLOROFLUORO- (OR) TRICHLOROMONOFLUOROMETHANE	
Waste Code:					U123	
Waste Code Desc:					FORMIC ACID (C,T)	
Waste Code:					U129	
Waste Code Desc:					CYCLOHEXANE, 1,2,3,4,5,6-HEXACHLORO-, (1ALPHA, 2ALPHA, 3BETA, 4ALPHA, 5ALPHA, 6BETA)- (OR) LINDANE	
Waste Code:					U133	
Waste Code Desc:					HYDRAZINE (R,T)	
Waste Code:					U134	
Waste Code Desc:					HYDROFLUORIC ACID (C,T) (OR) HYDROGEN FLUORIDE (C,T)	
Waste Code:					U138	
Waste Code Desc:					METHANE, IODO- (OR) METHYL IODIDE	
Waste Code:					U140	
Waste Code Desc:					1-PROPANOL, 2-METHYL- (I,T) (OR) ISOBUTYL ALCOHOL (I,T)	
Waste Code:					U147	
Waste Code Desc:					2,5-FURANDIONE (OR) MALEIC ANHYDRIDE	
Waste Code:					U151	
Waste Code Desc:					MERCURY	
Waste Code:					U154	
Waste Code Desc:					METHANOL (I) (OR) METHYL ALCOHOL (I)	
Waste Code:					U157	
Waste Code Desc:					3-METHYLCHOLANTHRENE (OR) BENZ[J]ACEANTHRYLENE, 1,2-DIHYDRO-3-METHYL-	
Waste Code:					U158	
Waste Code Desc:					4,4'-METHYLENEBIS(2-CHLOROANILINE) (OR) BENZENAMINE, 4,4'-METHYLENEBIS[2-CHLORO-	
Waste Code:					U159	
Waste Code Desc:					2-BUTANONE (I,T) (OR) METHYL ETHYL KETONE (MEK) (I,T)	

<i>Map Key</i>	<i>Number of Records</i>	<i>Direction</i>	<i>Distance (mi/ft)</i>	<i>Elev/Diff (ft)</i>	<i>Site</i>	<i>DB</i>
Waste Code:		U160				
Waste Code Desc:		2-BUTANONE, PEROXIDE (R,T) (OR) METHYL ETHYL KETONE PEROXIDE (R,T)				
Waste Code:		U161				
Waste Code Desc:		4-METHYL-2-PENTANONE (I) (OR) METHYL ISOBUTYL KETONE (I) (OR) PENTANOL, 4-METHYL-				
Waste Code:		U165				
Waste Code Desc:		NAPHTHALENE				
Waste Code:		U170				
Waste Code Desc:		P-NITROPHENOL (I,T) (OR) PHENOL, 4-NITRO-				
Waste Code:		U176				
Waste Code Desc:		N-NITROSO-N-ETHYLUREA (OR) UREA, N-ETHYL-N-NITROSO-				
Waste Code:		U188				
Waste Code Desc:		PHENOL				
Waste Code:		U208				
Waste Code Desc:		1,1,1,2-TETRACHLOROETHANE (OR) ETHANE, 1,1,1,2-TETRACHLORO-				
Waste Code:		U210				
Waste Code Desc:		ETHENE, TETRACHLORO- (OR) TETRACHLOROETHYLENE				
Waste Code:		U213				
Waste Code Desc:		FURAN, TETRAHYDRO-(I) (OR) TETRAHYDROFURAN (I)				
Waste Code:		U217				
Waste Code Desc:		NITRIC ACID, THALLIUM(1+) SALT (OR) THALLIUM(I) NITRATE				
Waste Code:		U220				
Waste Code Desc:		BENZENE, METHYL- (OR) TOLUENE				
Waste Code:		U223				
Waste Code Desc:		BENZENE, 1,3-DIISOCYANATOMETHYL- (R,T) (OR) TOLUENE DIISOCYANATE (R,T)				
Waste Code:		U226				
Waste Code Desc:		ETHANE, 1,1,1-TRICHLORO- (OR) METHYL CHLOROFORM				
Waste Code:		U227				
Waste Code Desc:		1,1,2-TRICHLOROETHANE (OR) ETHANE, 1,1,2-TRICHLORO-				
Waste Code:		U228				
Waste Code Desc:		ETHENE, TRICHLORO- (OR) TRICHLOROETHYLENE				
Waste Code:		U234				
Waste Code Desc:		1,3,5-TRINITROBENZENE (R,T) (OR) BENZENE, 1,3,5-TRINITRO-				
Waste Code:		U238				
Waste Code Desc:		CARBAMIC ACID, ETHYL ESTER (OR) ETHYL CARBAMATE (URETHANE)				
Waste Code:		U239				
Waste Code Desc:		BENZENE, DIMETHYL- (I,T) (OR) XYLENE (I)				
Waste Code:		U359				
Waste Code Desc:		ETHANOL, 2-ETHOXY- (OR) ETHYLENE GLYCOL MONOETHYL ETHER				
Waste Code:		U404				
Waste Code Desc:		ETHANAMINE, N,N-DIETHYL- (OR) TRIETHYLAMINE				

Hazardous Waste Handler Details

Seq No: 20
Receive Date: 20070213
Handler Name: US DEPARTMENT OF ENERGY
Fed Waste Generator: 1
Generator Code Description: Large Quantity Generator

Map Key	Number of Records	Direction	Distance (mi/ft)	Elev/Diff (ft)	Site	DB
Source Type:		Notification				
<u>Waste Code Details</u>						
Waste Code:		D001				
Waste Code Desc:		IGNITABLE WASTE				
Waste Code:		D002				
Waste Code Desc:		CORROSIVE WASTE				
Waste Code:		D003				
Waste Code Desc:		REACTIVE WASTE				
Waste Code:		D004				
Waste Code Desc:		ARSENIC				
Waste Code:		D005				
Waste Code Desc:		BARIUM				
Waste Code:		D006				
Waste Code Desc:		CADMIUM				
Waste Code:		D007				
Waste Code Desc:		CHROMIUM				
Waste Code:		D008				
Waste Code Desc:		LEAD				
Waste Code:		D009				
Waste Code Desc:		MERCURY				
Waste Code:		D010				
Waste Code Desc:		SELENIUM				
Waste Code:		D011				
Waste Code Desc:		SILVER				
Waste Code:		D012				
Waste Code Desc:		ENDRIN (1,2,3,4,10,10-HEXACHLORO-1,7-EPOXY-1,4,4A,5,6,7,8,8A-OCTAHYDRO-1,4-ENDO, ENDO-5,8-DIMETH-ANO-NAPHTHALENE)				
Waste Code:		D015				
Waste Code Desc:		TOXAPHENE (C10 H10 CL8, TECHNICAL CHLORINATED CAMPHENE, 67-69 PERCENT CHLORINE)				
Waste Code:		D016				
Waste Code Desc:		2,4-D (2,4-DICHLOROPHENOXYACETIC ACID)				
Waste Code:		D017				
Waste Code Desc:		2,4,5-TP SILVEX (2,4,5-TRICHLOROPHENOXYPROPIONIC ACID)				
Waste Code:		D018				
Waste Code Desc:		BENZENE				
Waste Code:		D019				
Waste Code Desc:		CARBON TETRACHLORIDE				
Waste Code:		D020				
Waste Code Desc:		CHLORDANE				
Waste Code:		D021				
Waste Code Desc:		CHLOROBENZENE				
Waste Code:		D022				
Waste Code Desc:		CHLOROFORM				
Waste Code:		D023				
Waste Code Desc:		O-CRESOL				

Map Key	Number of Records	Direction	Distance (mi/ft)	Elev/Diff (ft)	Site	DB
Waste Code: Waste Code Desc:		D024 M-CRESOL				
Waste Code: Waste Code Desc:		D025 P-CRESOL				
Waste Code: Waste Code Desc:		D026 CRESOL				
Waste Code: Waste Code Desc:		D027 1,4-DICHLOROBENZENE				
Waste Code: Waste Code Desc:		D028 1,2-DICHLOROETHANE				
Waste Code: Waste Code Desc:		D029 1,1-DICHLOROETHYLENE				
Waste Code: Waste Code Desc:		D030 2,4-DINITROTOLUENE				
Waste Code: Waste Code Desc:		D031 HEPTACHLOR (AND ITS EPOXIDE)				
Waste Code: Waste Code Desc:		D032 HEXACHLOROBENZENE				
Waste Code: Waste Code Desc:		D033 HEXACHLOROBUTADIENE				
Waste Code: Waste Code Desc:		D034 HEXACHLOROETHANE				
Waste Code: Waste Code Desc:		D035 METHYL ETHYL KETONE				
Waste Code: Waste Code Desc:		D036 NITROBENZENE				
Waste Code: Waste Code Desc:		D037 PENTACHLOROPHENOL				
Waste Code: Waste Code Desc:		D038 PYRIDINE				
Waste Code: Waste Code Desc:		D039 TETRACHLOROETHYLENE				
Waste Code: Waste Code Desc:		D040 TRICHLOROETHYLENE				
Waste Code: Waste Code Desc:		D042 2,4,6-TRICHLOROPHENOL				
Waste Code: Waste Code Desc:		D043 VINYL CHLORIDE				
Waste Code: Waste Code Desc:		F001 THE FOLLOWING SPENT HALOGENATED SOLVENTS USED IN DEGREASING: TETRACHLOROETHYLENE, TRICHLOROETHYLENE, METHYLENE CHLORIDE, 1,1,1-TRICHLOROETHANE, CARBON TETRACHLORIDE AND CHLORINATED FLUOROCARBONS; ALL SPENT SOLVENT MIXTURES/BLENDS USED IN DEGREASING CONTAINING, BEFORE USE, A TOTAL OF TEN PERCENT OR MORE (BY VOLUME) OF ONE OR MORE OF THE ABOVE HALOGENATED SOLVENTS OR THOSE SOLVENTS LISTED IN F002, F004, AND F005; AND STILL BOTTOMS FROM THE RECOVERY OF THESE SPENT SOLVENTS AND SPENT SOLVENT MIXTURES.				
Waste Code: Waste Code Desc:		F002 THE FOLLOWING SPENT HALOGENATED SOLVENTS: TETRACHLOROETHYLENE, METHYLENE CHLORIDE, TRICHLOROETHYLENE, 1,1,1-TRICHLOROETHANE, CHLOROBENZENE, 1,1,2-TRICHLORO-1,2,2-TRIFLUOROETHANE, ORTHO-DICHLOROBENZENE, TRICHLOROFLUOROMETHANE, AND 1,1,2,				

Map Key	Number of Records	Direction	Distance (mi/ft)	Elev/Diff (ft)	Site	DB
					TRICHLOROETHANE; ALL SPENT SOLVENT MIXTURES/BLENDS CONTAINING, BEFORE USE, A TOTAL OF TEN PERCENT OR MORE (BY VOLUME) OF ONE OR MORE OF THE ABOVE HALOGENATED SOLVENTS OR THOSE SOLVENTS LISTED IN F001, F004, AND F005; AND STILL BOTTOMS FROM THE RECOVERY OF THESE SPENT SOLVENTS AND SPENT SOLVENT MIXTURES.	
Waste Code:					F003	
Waste Code Desc:					THE FOLLOWING SPENT NONHALOGENATED SOLVENTS: XYLENE, ACETONE, ETHYL ACETATE, ETHYL BENZENE, ETHYL ETHER, METHYL ISOBUTYL KETONE, N-BUTYL ALCOHOL, CYCLOHEXANONE, AND METHANOL; ALL SPENT SOLVENT MIXTURES/BLENDS CONTAINING, BEFORE USE, ONLY THE ABOVE SPENT NONHALOGENATED SOLVENTS; AND ALL SPENT SOLVENT MIXTURES/BLENDS CONTAINING, BEFORE USE, ONE OR MORE OF THE ABOVE NONHALOGENATED SOLVENTS, AND A TOTAL OF TEN PERCENT OR MORE (BY VOLUME) OF ONE OR MORE OF THOSE SOLVENTS LISTED IN F001, F002, F004, AND F005; AND STILL BOTTOMS FROM THE RECOVERY OF THESE SPENT SOLVENTS AND SPENT SOLVENT MIXTURES.	
Waste Code:					F004	
Waste Code Desc:					THE FOLLOWING SPENT NONHALOGENATED SOLVENTS: CRESOLS, CRESYLIC ACID, AND NITROBENZENE; AND THE STILL BOTTOMS FROM THE RECOVERY OF THESE SOLVENTS; ALL SPENT SOLVENT MIXTURES/BLENDS CONTAINING, BEFORE USE, A TOTAL OF TEN PERCENT OR MORE (BY VOLUME) OF ONE OR MORE OF THE ABOVE NONHALOGENATED SOLVENTS OR THOSE SOLVENTS LISTED IN F001, F002, AND F005; AND STILL BOTTOMS FROM THE RECOVERY OF THESE SPENT SOLVENTS AND SPENT SOLVENT MIXTURES.	
Waste Code:					F005	
Waste Code Desc:					THE FOLLOWING SPENT NONHALOGENATED SOLVENTS: TOLUENE, METHYL ETHYL KETONE, CARBON DISULFIDE, ISOBUTANOL, PYRIDINE, BENZENE, 2-ETHOXYETHANOL, AND 2-NITROPROPANE; ALL SPENT SOLVENT MIXTURES/BLENDS CONTAINING, BEFORE USE, A TOTAL OF TEN PERCENT OR MORE (BY VOLUME) OF ONE OR MORE OF THE ABOVE NONHALOGENATED SOLVENTS OR THOSE SOLVENTS LISTED IN F001, F002, OR F004; AND STILL BOTTOMS FROM THE RECOVERY OF THESE SPENT SOLVENTS AND SPENT SOLVENT MIXTURES.	
Waste Code:					F006	
Waste Code Desc:					WASTEWATER TREATMENT SLUDGES FROM ELECTROPLATING OPERATIONS, EXCEPT FROM THE FOLLOWING PROCESSES: (1) SULFURIC ACID ANODIZING OF ALUMINUM; (2) TIN PLATING ON CARBON STEEL; (3) ZINC PLATING (SEGREGATED BASIS) ON CARBON STEEL; (4) ALUMINUM OR ZINC-ALUMINUM PLATING ON CARBON STEEL; (5) CLEANING/STRIPPING ASSOCIATED WITH TIN, ZINC, AND ALUMINUM PLATING ON CARBON STEEL; AND (6) CHEMICAL ETCHING AND MILLING OF ALUMINUM.	
Waste Code:					K044	
Waste Code Desc:					WASTEWATER TREATMENT SLUDGES FROM THE MANUFACTURING AND PROCESSING OF EXPLOSIVES.	
Waste Code:					K045	
Waste Code Desc:					SPENT CARBON FROM THE TREATMENT OF WASTEWATER CONTAINING EXPLOSIVES.	
Waste Code:					P004	
Waste Code Desc:					1,4,5,8-DIMETHANONAPHTHALENE, 1,2,3,4,10,10-HEXA-CHLORO-1,4,4A,5,8,8A,-HEXAHYDRO-, (1ALPHA, 4ALPHA, 4ABETA, 5ALPHA, 8ALPHA, 8ABETA)- (OR) ALDRIN	
Waste Code:					P005	
Waste Code Desc:					2-PROPEN-1-OL (OR) ALLYL ALCOHOL	
Waste Code:					P015	
Waste Code Desc:					BERYLLIUM	
Waste Code:					P018	
Waste Code Desc:					BRUCINE (OR) STRYCHNIDIN-10-ONE, 2,3-DIMETHOXY-	
Waste Code:					P022	
Waste Code Desc:					CARBON DISULFIDE	
Waste Code:					P030	
Waste Code Desc:					CYANIDES (SOLUBLE CYANIDE SALTS), NOT OTHERWISE SPECIFIED	
Waste Code:					P051	
Waste Code Desc:					2,7:3,6-DIMETHANONAPHTH[2,3-B]OXIRENE, 3,4,5,6,9,9-HEXACHLORO-1A,2,2A,3,6,6A,7,7A-OCTAHYDRO-, (1AALPHA, 2BETA, 2ABETA, 3ALPHA, 6ALPHA, 6ABETA, 7BETA, 7AALPHA)- & METABOLITES (OR) ENDRIN (OR) ENDRIN, & METABOLITES	
Waste Code:					P077	

Map Key	Number of Records	Direction	Distance (mi/ft)	Elev/Diff (ft)	Site	DB
Waste Code Desc:		BENZENAMINE, 4-NITRO- (OR) P-NITROANILINE				
Waste Code:		P092				
Waste Code Desc:		MERCURY, (ACETATO-O)PHENYL- (OR) PHENYLMERCURY ACETATE				
Waste Code:		P095				
Waste Code Desc:		CARBONIC DICHLORIDE (OR) PHOSGENE				
Waste Code:		P098				
Waste Code Desc:		POTASSIUM CYANIDE (OR) POTASSIUM CYANIDE K(CN)				
Waste Code:		P105				
Waste Code Desc:		SODIUM AZIDE				
Waste Code:		U002				
Waste Code Desc:		2-PROPANONE (I) (OR) ACETONE (I)				
Waste Code:		U003				
Waste Code Desc:		ACETONITRILE (I,T)				
Waste Code:		U019				
Waste Code Desc:		BENZENE (I,T)				
Waste Code:		U031				
Waste Code Desc:		1-BUTANOL (I) (OR) N-BUTYL ALCOHOL (I)				
Waste Code:		U041				
Waste Code Desc:		EPICHLOROHYDRIN (OR) OXIRANE, (CHLOROMETHYL)-				
Waste Code:		U043				
Waste Code Desc:		ETHENE, CHLORO- (OR) VINYL CHLORIDE				
Waste Code:		U044				
Waste Code Desc:		CHLOROFORM (OR) METHANE, TRICHLORO-				
Waste Code:		U056				
Waste Code Desc:		BENZENE, HEXAHYDRO- (I) (OR) CYCLOHEXANE (I)				
Waste Code:		U057				
Waste Code Desc:		CYCLOHEXANONE (I)				
Waste Code:		U061				
Waste Code Desc:		BENZENE, 1,1'-(2,2,2-TRICHLOROETHYLIDENE)BIS[4-CHLORO- (OR) DDT				
Waste Code:		U069				
Waste Code Desc:		1,2-BENZENEDICARBOXYLIC ACID, DIBUTYL ESTER (OR) DIBUTYL PHTHALATE				
Waste Code:		U070				
Waste Code Desc:		BENZENE, 1,2-DICHLORO- (OR) O-DICHLOROBENZENE				
Waste Code:		U075				
Waste Code Desc:		DICHLORODIFLUOROMETHANE (OR) METHANE, DICHLORODIFLUORO-				
Waste Code:		U077				
Waste Code Desc:		ETHANE, 1,2-DICHLORO- (OR) ETHYLENE DICHLORIDE				
Waste Code:		U080				
Waste Code Desc:		METHANE, DICHLORO- (OR) METHYLENE CHLORIDE				
Waste Code:		U106				
Waste Code Desc:		2,6-DINITROTOLUENE (OR) BENZENE, 2-METHYL-1,3-DINITRO-				
Waste Code:		U108				
Waste Code Desc:		1,4-DIETHYLENEOXIDE (OR) 1,4-DIOXANE				
Waste Code:		U112				
Waste Code Desc:		ACETIC ACID, ETHYL ESTER (I) (OR) ETHYL ACETATE (I)				
Waste Code:		U121				

Map Key	Number of Records	Direction	Distance (mi/ft)	Elev/Diff (ft)	Site	DB
Waste Code Desc:		METHANE, TRICHLOROFLUORO- (OR) TRICHLOROMONOFUOROMETHANE				
Waste Code:		U123				
Waste Code Desc:		FORMIC ACID (C,T)				
Waste Code:		U129				
Waste Code Desc:		CYCLOHEXANE, 1,2,3,4,5,6-HEXACHLORO-, (1ALPHA, 2ALPHA, 3BETA, 4ALPHA, 5ALPHA, 6BETA)- (OR) LINDANE				
Waste Code:		U133				
Waste Code Desc:		HYDRAZINE (R,T)				
Waste Code:		U134				
Waste Code Desc:		HYDROFLUORIC ACID (C,T) (OR) HYDROGEN FLUORIDE (C,T)				
Waste Code:		U138				
Waste Code Desc:		METHANE, IODO- (OR) METHYL IODIDE				
Waste Code:		U140				
Waste Code Desc:		1-PROPANOL, 2-METHYL- (I,T) (OR) ISOBUTYL ALCOHOL (I,T)				
Waste Code:		U147				
Waste Code Desc:		2,5-FURANDIONE (OR) MALEIC ANHYDRIDE				
Waste Code:		U151				
Waste Code Desc:		MERCURY				
Waste Code:		U154				
Waste Code Desc:		METHANOL (I) (OR) METHYL ALCOHOL (I)				
Waste Code:		U157				
Waste Code Desc:		3-METHYLCHOLANTHRENE (OR) BENZ[J]ACEANTHRYLENE, 1,2-DIHYDRO-3-METHYL-				
Waste Code:		U158				
Waste Code Desc:		4,4'-METHYLENEBIS(2-CHLOROANILINE) (OR) BENZENAMINE, 4,4'-METHYLENEBIS[2-CHLORO-				
Waste Code:		U159				
Waste Code Desc:		2-BUTANONE (I,T) (OR) METHYL ETHYL KETONE (MEK) (I,T)				
Waste Code:		U160				
Waste Code Desc:		2-BUTANONE, PEROXIDE (R,T) (OR) METHYL ETHYL KETONE PEROXIDE (R,T)				
Waste Code:		U161				
Waste Code Desc:		4-METHYL-2-PENTANONE (I) (OR) METHYL ISOBUTYL KETONE (I) (OR) PENTANOL, 4-METHYL-				
Waste Code:		U165				
Waste Code Desc:		NAPHTHALENE				
Waste Code:		U170				
Waste Code Desc:		P-NITROPHENOL (I,T) (OR) PHENOL, 4-NITRO-				
Waste Code:		U176				
Waste Code Desc:		N-NITROSO-N-ETHYLUREA (OR) UREA, N-ETHYL-N-NITROSO-				
Waste Code:		U188				
Waste Code Desc:		PHENOL				
Waste Code:		U208				
Waste Code Desc:		1,1,1,2-TETRACHLOROETHANE (OR) ETHANE, 1,1,1,2-TETRACHLORO-				
Waste Code:		U210				
Waste Code Desc:		ETHENE, TETRACHLORO- (OR) TETRACHLOROETHYLENE				
Waste Code:		U213				
Waste Code Desc:		FURAN, TETRAHYDRO-(I) (OR) TETRAHYDROFURAN (I)				
Waste Code:		U217				
Waste Code Desc:		NITRIC ACID, THALLIUM(1+) SALT (OR) THALLIUM(I) NITRATE				

Map Key	Number of Records	Direction	Distance (mi/ft)	Elev/Diff (ft)	Site	DB
Waste Code:		U220				
Waste Code Desc:		BENZENE, METHYL- (OR) TOLUENE				
Waste Code:		U223				
Waste Code Desc:		BENZENE, 1,3-DIISOCYANATOMETHYL- (R,T) (OR) TOLUENE DIISOCYANATE (R,T)				
Waste Code:		U226				
Waste Code Desc:		ETHANE, 1,1,1-TRICHLORO- (OR) METHYL CHLOROFORM				
Waste Code:		U227				
Waste Code Desc:		1,1,2-TRICHLOROETHANE (OR) ETHANE, 1,1,2-TRICHLORO-				
Waste Code:		U228				
Waste Code Desc:		ETHENE, TRICHLORO- (OR) TRICHLOROETHYLENE				
Waste Code:		U234				
Waste Code Desc:		1,3,5-TRINITROBENZENE (R,T) (OR) BENZENE, 1,3,5-TRINITRO-				
Waste Code:		U238				
Waste Code Desc:		CARBAMIC ACID, ETHYL ESTER (OR) ETHYL CARBAMATE (URETHANE)				
Waste Code:		U239				
Waste Code Desc:		BENZENE, DIMETHYL- (I,T) (OR) XYLENE (I)				
Waste Code:		U359				
Waste Code Desc:		ETHANOL, 2-ETHOXY- (OR) ETHYLENE GLYCOL MONOETHYL ETHER				
Waste Code:		U404				
Waste Code Desc:		ETHANAMINE, N,N-DIETHYL- (OR) TRIETHYLAMINE				

Hazardous Waste Handler Details

Seq No: 21
Receive Date: 20070214
Handler Name: US DEPARTMENT OF ENERGY
Fed Waste Generator: 1
Generator Code Description: Large Quantity Generator
Source Type: Notification

Waste Code Details

Waste Code: D001
Waste Code Desc: IGNITABLE WASTE

Waste Code: D002
Waste Code Desc: CORROSIVE WASTE

Waste Code: D003
Waste Code Desc: REACTIVE WASTE

Waste Code: D004
Waste Code Desc: ARSENIC

Waste Code: D005
Waste Code Desc: BARIUM

Waste Code: D006
Waste Code Desc: CADMIUM

Waste Code: D007
Waste Code Desc: CHROMIUM

Waste Code: D008
Waste Code Desc: LEAD

Waste Code: D009
Waste Code Desc: MERCURY

Map Key	Number of Records	Direction	Distance (mi/ft)	Elev/Diff (ft)	Site	DB
Waste Code:		D010				
Waste Code Desc:		SELENIUM				
Waste Code:		D011				
Waste Code Desc:		SILVER				
Waste Code:		D012				
Waste Code Desc:		ENDRIN (1,2,3,4,10,10-HEXACHLORO-1,7-EPOXY-1,4,4A,5,6,7,8,8A-OCTAHYDRO-1,4-ENDO, ENDO-5,8-DIMETH-ANO-NAPHTHALENE)				
Waste Code:		D015				
Waste Code Desc:		TOXAPHENE (C10 H10 CL8, TECHNICAL CHLORINATED CAMPHENE, 67-69 PERCENT CHLORINE)				
Waste Code:		D016				
Waste Code Desc:		2,4-D (2,4-DICHLOROPHENOXYACETIC ACID)				
Waste Code:		D017				
Waste Code Desc:		2,4,5-TP SILVEX (2,4,5-TRICHLOROPHENOXYPROPIONIC ACID)				
Waste Code:		D018				
Waste Code Desc:		BENZENE				
Waste Code:		D019				
Waste Code Desc:		CARBON TETRACHLORIDE				
Waste Code:		D020				
Waste Code Desc:		CHLORDANE				
Waste Code:		D021				
Waste Code Desc:		CHLOROBENZENE				
Waste Code:		D022				
Waste Code Desc:		CHLOROFORM				
Waste Code:		D023				
Waste Code Desc:		O-CRESOL				
Waste Code:		D024				
Waste Code Desc:		M-CRESOL				
Waste Code:		D025				
Waste Code Desc:		P-CRESOL				
Waste Code:		D026				
Waste Code Desc:		CRESOL				
Waste Code:		D027				
Waste Code Desc:		1,4-DICHLOROBENZENE				
Waste Code:		D028				
Waste Code Desc:		1,2-DICHLOROETHANE				
Waste Code:		D029				
Waste Code Desc:		1,1-DICHLOROETHYLENE				
Waste Code:		D030				
Waste Code Desc:		2,4-DINITROTOLUENE				
Waste Code:		D031				
Waste Code Desc:		HEPTACHLOR (AND ITS EPOXIDE)				
Waste Code:		D032				
Waste Code Desc:		HEXACHLOROBENZENE				
Waste Code:		D033				
Waste Code Desc:		HEXACHLOROBUTADIENE				
Waste Code:		D034				

Map Key	Number of Records	Direction	Distance (mi/ft)	Elev/Diff (ft)	Site	DB
Waste Code Desc:		HEXACHLOROETHANE				
Waste Code:		D035				
Waste Code Desc:		METHYL ETHYL KETONE				
Waste Code:		D036				
Waste Code Desc:		NITROBENZENE				
Waste Code:		D037				
Waste Code Desc:		PENTACHLOROPHENOL				
Waste Code:		D038				
Waste Code Desc:		PYRIDINE				
Waste Code:		D039				
Waste Code Desc:		TETRACHLOROETHYLENE				
Waste Code:		D040				
Waste Code Desc:		TRICHLOROETHYLENE				
Waste Code:		D042				
Waste Code Desc:		2,4,6-TRICHLOROPHENOL				
Waste Code:		D043				
Waste Code Desc:		VINYL CHLORIDE				
Waste Code:		F001				
Waste Code Desc:		THE FOLLOWING SPENT HALOGENATED SOLVENTS USED IN DEGREASING: TETRACHLOROETHYLENE, TRICHLOROETHYLENE, METHYLENE CHLORIDE, 1,1,1-TRICHLOROETHANE, CARBON TETRACHLORIDE AND CHLORINATED FLUOROCARBONS; ALL SPENT SOLVENT MIXTURES/BLENDS USED IN DEGREASING CONTAINING, BEFORE USE, A TOTAL OF TEN PERCENT OR MORE (BY VOLUME) OF ONE OR MORE OF THE ABOVE HALOGENATED SOLVENTS OR THOSE SOLVENTS LISTED IN F002, F004, AND F005; AND STILL BOTTOMS FROM THE RECOVERY OF THESE SPENT SOLVENTS AND SPENT SOLVENT MIXTURES.				
Waste Code:		F002				
Waste Code Desc:		THE FOLLOWING SPENT HALOGENATED SOLVENTS: TETRACHLOROETHYLENE, METHYLENE CHLORIDE, TRICHLOROETHYLENE, 1,1,1-TRICHLOROETHANE, CHLOROBENZENE, 1,1,2-TRICHLORO-1,2,2-TRIFLUOROETHANE, ORTHO-DICHLOROBENZENE, TRICHLOROFLUOROMETHANE, AND 1,1,2, TRICHLOROETHANE; ALL SPENT SOLVENT MIXTURES/BLENDS CONTAINING, BEFORE USE, A TOTAL OF TEN PERCENT OR MORE (BY VOLUME) OF ONE OR MORE OF THE ABOVE HALOGENATED SOLVENTS OR THOSE SOLVENTS LISTED IN F001, F004, AND F005; AND STILL BOTTOMS FROM THE RECOVERY OF THESE SPENT SOLVENTS AND SPENT SOLVENT MIXTURES.				
Waste Code:		F003				
Waste Code Desc:		THE FOLLOWING SPENT NONHALOGENATED SOLVENTS: XYLENE, ACETONE, ETHYL ACETATE, ETHYL BENZENE, ETHYL ETHER, METHYL ISOBUTYL KETONE, N-BUTYL ALCOHOL, CYCLOHEXANONE, AND METHANOL; ALL SPENT SOLVENT MIXTURES/BLENDS CONTAINING, BEFORE USE, ONLY THE ABOVE SPENT NONHALOGENATED SOLVENTS; AND ALL SPENT SOLVENT MIXTURES/BLENDS CONTAINING, BEFORE USE, ONE OR MORE OF THE ABOVE NONHALOGENATED SOLVENTS, AND A TOTAL OF TEN PERCENT OR MORE (BY VOLUME) OF ONE OR MORE OF THOSE SOLVENTS LISTED IN F001, F002, F004, AND F005; AND STILL BOTTOMS FROM THE RECOVERY OF THESE SPENT SOLVENTS AND SPENT SOLVENT MIXTURES.				
Waste Code:		F004				
Waste Code Desc:		THE FOLLOWING SPENT NONHALOGENATED SOLVENTS: CRESOLS, CRESYLIC ACID, AND NITROBENZENE; AND THE STILL BOTTOMS FROM THE RECOVERY OF THESE SOLVENTS; ALL SPENT SOLVENT MIXTURES/BLENDS CONTAINING, BEFORE USE, A TOTAL OF TEN PERCENT OR MORE (BY VOLUME) OF ONE OR MORE OF THE ABOVE NONHALOGENATED SOLVENTS OR THOSE SOLVENTS LISTED IN F001, F002, AND F005; AND STILL BOTTOMS FROM THE RECOVERY OF THESE SPENT SOLVENTS AND SPENT SOLVENT MIXTURES.				
Waste Code:		F005				
Waste Code Desc:		THE FOLLOWING SPENT NONHALOGENATED SOLVENTS: TOLUENE, METHYL ETHYL KETONE, CARBON DISULFIDE, ISOBUTANOL, PYRIDINE, BENZENE, 2-ETHOXYETHANOL, AND 2-NITROPROPANE; ALL SPENT SOLVENT MIXTURES/BLENDS CONTAINING, BEFORE USE, A TOTAL OF TEN PERCENT OR MORE (BY VOLUME) OF ONE OR MORE OF THE ABOVE NONHALOGENATED SOLVENTS OR THOSE SOLVENTS LISTED IN F001, F002, OR F004; AND STILL BOTTOMS FROM THE RECOVERY OF THESE SPENT SOLVENTS AND SPENT SOLVENT MIXTURES.				
Waste Code:		F006				

Map Key	Number of Records	Direction	Distance (mi/ft)	Elev/Diff (ft)	Site	DB
Waste Code Desc:					WASTEWATER TREATMENT SLUDGES FROM ELECTROPLATING OPERATIONS, EXCEPT FROM THE FOLLOWING PROCESSES: (1) SULFURIC ACID ANODIZING OF ALUMINUM; (2) TIN PLATING ON CARBON STEEL; (3) ZINC PLATING (SEGREGATED BASIS) ON CARBON STEEL; (4) ALUMINUM OR ZINC-ALUMINUM PLATING ON CARBON STEEL; (5) CLEANING/STRIPPING ASSOCIATED WITH TIN, ZINC, AND ALUMINUM PLATING ON CARBON STEEL; AND (6) CHEMICAL ETCHING AND MILLING OF ALUMINUM.	
Waste Code:					K044	
Waste Code Desc:					WASTEWATER TREATMENT SLUDGES FROM THE MANUFACTURING AND PROCESSING OF EXPLOSIVES.	
Waste Code:					K045	
Waste Code Desc:					SPENT CARBON FROM THE TREATMENT OF WASTEWATER CONTAINING EXPLOSIVES.	
Waste Code:					P004	
Waste Code Desc:					1,4,5,8-DIMETHANONAPHTHALENE, 1,2,3,4,10,10-HEXA-CHLORO-1,4,4A,5,8,8A,-HEXAHYDRO-, (1ALPHA, 4ALPHA, 4BETA, 5ALPHA, 8ALPHA, 8ABETA)- (OR) ALDRIN	
Waste Code:					P005	
Waste Code Desc:					2-PROPEN-1-OL (OR) ALLYL ALCOHOL	
Waste Code:					P015	
Waste Code Desc:					BERYLLIUM	
Waste Code:					P018	
Waste Code Desc:					BRUCINE (OR) STRYCHNIDIN-10-ONE, 2,3-DIMETHOXY-	
Waste Code:					P022	
Waste Code Desc:					CARBON DISULFIDE	
Waste Code:					P030	
Waste Code Desc:					CYANIDES (SOLUBLE CYANIDE SALTS), NOT OTHERWISE SPECIFIED	
Waste Code:					P051	
Waste Code Desc:					2,7:3,6-DIMETHANONAPHTH[2,3-B]OXIRENE, 3,4,5,6,9,9-HEXACHLORO-1A,2,2A,3,6,6A,7,7A-OCTAHYDRO-, (1AALPHA, 2BETA, 2ABETA, 3ALPHA, 6ALPHA, 6ABETA, 7BETA, 7AALPHA)- & METABOLITES (OR) ENDRIN (OR) ENDRIN, & METABOLITES	
Waste Code:					P077	
Waste Code Desc:					BENZENAMINE, 4-NITRO- (OR) P-NITROANILINE	
Waste Code:					P092	
Waste Code Desc:					MERCURY, (ACETATO-O)PHENYL- (OR) PHENYLMERCURY ACETATE	
Waste Code:					P095	
Waste Code Desc:					CARBONIC DICHLORIDE (OR) PHOSGENE	
Waste Code:					P098	
Waste Code Desc:					POTASSIUM CYANIDE (OR) POTASSIUM CYANIDE K(CN)	
Waste Code:					P105	
Waste Code Desc:					SODIUM AZIDE	
Waste Code:					U002	
Waste Code Desc:					2-PROPANONE (I) (OR) ACETONE (I)	
Waste Code:					U003	
Waste Code Desc:					ACETONITRILE (I,T)	
Waste Code:					U019	
Waste Code Desc:					BENZENE (I,T)	
Waste Code:					U031	
Waste Code Desc:					1-BUTANOL (I) (OR) N-BUTYL ALCOHOL (I)	
Waste Code:					U041	
Waste Code Desc:					EPICHLOROHYDRIN (OR) OXIRANE, (CHLOROMETHYL)-	
Waste Code:					U043	
Waste Code Desc:					ETHENE, CHLORO- (OR) VINYL CHLORIDE	

<i>Map Key</i>	<i>Number of Records</i>	<i>Direction</i>	<i>Distance (mi/ft)</i>	<i>Elev/Diff (ft)</i>	<i>Site</i>	<i>DB</i>
<i>Waste Code:</i>		U044				
<i>Waste Code Desc:</i>		CHLOROFORM (OR) METHANE, TRICHLORO-				
<i>Waste Code:</i>		U056				
<i>Waste Code Desc:</i>		BENZENE, HEXAHYDRO- (I) (OR) CYCLOHEXANE (I)				
<i>Waste Code:</i>		U057				
<i>Waste Code Desc:</i>		CYCLOHEXANONE (I)				
<i>Waste Code:</i>		U061				
<i>Waste Code Desc:</i>		BENZENE, 1,1'-(2,2,2-TRICHLOROETHYLIDENE)BIS[4-CHLORO- (OR) DDT				
<i>Waste Code:</i>		U069				
<i>Waste Code Desc:</i>		1,2-BENZENEDICARBOXYLIC ACID, DIBUTYL ESTER (OR) DIBUTYL PHTHALATE				
<i>Waste Code:</i>		U070				
<i>Waste Code Desc:</i>		BENZENE, 1,2-DICHLORO- (OR) O-DICHLOROBENZENE				
<i>Waste Code:</i>		U075				
<i>Waste Code Desc:</i>		DICHLORODIFLUOROMETHANE (OR) METHANE, DICHLORODIFLUORO-				
<i>Waste Code:</i>		U077				
<i>Waste Code Desc:</i>		ETHANE, 1,2-DICHLORO- (OR) ETHYLENE DICHLORIDE				
<i>Waste Code:</i>		U080				
<i>Waste Code Desc:</i>		METHANE, DICHLORO- (OR) METHYLENE CHLORIDE				
<i>Waste Code:</i>		U106				
<i>Waste Code Desc:</i>		2,6-DINITROTOLUENE (OR) BENZENE, 2-METHYL-1,3-DINITRO-				
<i>Waste Code:</i>		U108				
<i>Waste Code Desc:</i>		1,4-DIETHYLENEOXIDE (OR) 1,4-DIOXANE				
<i>Waste Code:</i>		U112				
<i>Waste Code Desc:</i>		ACETIC ACID, ETHYL ESTER (I) (OR) ETHYL ACETATE (I)				
<i>Waste Code:</i>		U121				
<i>Waste Code Desc:</i>		METHANE, TRICHLOROFLUORO- (OR) TRICHLOROMONOFLUOROMETHANE				
<i>Waste Code:</i>		U123				
<i>Waste Code Desc:</i>		FORMIC ACID (C,T)				
<i>Waste Code:</i>		U129				
<i>Waste Code Desc:</i>		CYCLOHEXANE, 1,2,3,4,5,6-HEXACHLORO-, (1ALPHA, 2ALPHA, 3BETA, 4ALPHA, 5ALPHA, 6BETA)- (OR) LINDANE				
<i>Waste Code:</i>		U133				
<i>Waste Code Desc:</i>		HYDRAZINE (R,T)				
<i>Waste Code:</i>		U134				
<i>Waste Code Desc:</i>		HYDROFLUORIC ACID (C,T) (OR) HYDROGEN FLUORIDE (C,T)				
<i>Waste Code:</i>		U138				
<i>Waste Code Desc:</i>		METHANE, IODO- (OR) METHYL IODIDE				
<i>Waste Code:</i>		U140				
<i>Waste Code Desc:</i>		1-PROPANOL, 2-METHYL- (I,T) (OR) ISOBUTYL ALCOHOL (I,T)				
<i>Waste Code:</i>		U147				
<i>Waste Code Desc:</i>		2,5-FURANDIONE (OR) MALEIC ANHYDRIDE				
<i>Waste Code:</i>		U151				
<i>Waste Code Desc:</i>		MERCURY				
<i>Waste Code:</i>		U154				
<i>Waste Code Desc:</i>		METHANOL (I) (OR) METHYL ALCOHOL (I)				
<i>Waste Code:</i>		U157				

Map Key	Number of Records	Direction	Distance (mi/ft)	Elev/Diff (ft)	Site	DB
Waste Code Desc:		3-METHYLCHOLANTHRENE (OR) BENZ[J]ACEANTHRYLENE, 1,2-DIHYDRO-3-METHYL-				
Waste Code:		U158				
Waste Code Desc:		4,4'-METHYLENEBIS(2-CHLOROANILINE) (OR) BENZENAMINE, 4,4'-METHYLENEBIS[2-CHLORO-				
Waste Code:		U159				
Waste Code Desc:		2-BUTANONE (I,T) (OR) METHYL ETHYL KETONE (MEK) (I,T)				
Waste Code:		U160				
Waste Code Desc:		2-BUTANONE, PEROXIDE (R,T) (OR) METHYL ETHYL KETONE PEROXIDE (R,T)				
Waste Code:		U161				
Waste Code Desc:		4-METHYL-2-PENTANONE (I) (OR) METHYL ISOBUTYL KETONE (I) (OR) PENTANOL, 4-METHYL-				
Waste Code:		U165				
Waste Code Desc:		NAPHTHALENE				
Waste Code:		U170				
Waste Code Desc:		P-NITROPHENOL (I,T) (OR) PHENOL, 4-NITRO-				
Waste Code:		U176				
Waste Code Desc:		N-NITROSO-N-ETHYLUREA (OR) UREA, N-ETHYL-N-NITROSO-				
Waste Code:		U188				
Waste Code Desc:		PHENOL				
Waste Code:		U208				
Waste Code Desc:		1,1,1,2-TETRACHLOROETHANE (OR) ETHANE, 1,1,1,2-TETRACHLORO-				
Waste Code:		U210				
Waste Code Desc:		ETHENE, TETRACHLORO- (OR) TETRACHLOROETHYLENE				
Waste Code:		U213				
Waste Code Desc:		FURAN, TETRAHYDRO-(I) (OR) TETRAHYDROFURAN (I)				
Waste Code:		U217				
Waste Code Desc:		NITRIC ACID, THALLIUM(1+) SALT (OR) THALLIUM(I) NITRATE				
Waste Code:		U220				
Waste Code Desc:		BENZENE, METHYL- (OR) TOLUENE				
Waste Code:		U223				
Waste Code Desc:		BENZENE, 1,3-DIISOCYANATOMETHYL- (R,T) (OR) TOLUENE DIISOCYANATE (R,T)				
Waste Code:		U226				
Waste Code Desc:		ETHANE, 1,1,1-TRICHLORO- (OR) METHYL CHLOROFORM				
Waste Code:		U227				
Waste Code Desc:		1,1,2-TRICHLOROETHANE (OR) ETHANE, 1,1,2-TRICHLORO-				
Waste Code:		U228				
Waste Code Desc:		ETHENE, TRICHLORO- (OR) TRICHLOROETHYLENE				
Waste Code:		U234				
Waste Code Desc:		1,3,5-TRINITROBENZENE (R,T) (OR) BENZENE, 1,3,5-TRINITRO-				
Waste Code:		U238				
Waste Code Desc:		CARBAMIC ACID, ETHYL ESTER (OR) ETHYL CARBAMATE (URETHANE)				
Waste Code:		U239				
Waste Code Desc:		BENZENE, DIMETHYL- (I,T) (OR) XYLENE (I)				
Waste Code:		U359				
Waste Code Desc:		ETHANOL, 2-ETHOXY- (OR) ETHYLENE GLYCOL MONOETHYL ETHER				
Waste Code:		U404				
Waste Code Desc:		ETHANAMINE, N,N-DIETHYL- (OR) TRIETHYLAMINE				

Map Key	Number of Records	Direction	Distance (mi/ft)	Elev/Diff (ft)	Site	DB
<u>Hazardous Waste Handler Details</u>						
Seq No:		22				
Receive Date:		20070308				
Handler Name:		US DEPARTMENT OF ENERGY				
Fed Waste Generator:		1				
Generator Code Description:		Large Quantity Generator				
Source Type:		Notification				
<u>Waste Code Details</u>						
Waste Code:		D001				
Waste Code Desc:		IGNITABLE WASTE				
Waste Code:		D002				
Waste Code Desc:		CORROSIVE WASTE				
Waste Code:		D003				
Waste Code Desc:		REACTIVE WASTE				
Waste Code:		D004				
Waste Code Desc:		ARSENIC				
Waste Code:		D005				
Waste Code Desc:		BARIUM				
Waste Code:		D006				
Waste Code Desc:		CADMIUM				
Waste Code:		D007				
Waste Code Desc:		CHROMIUM				
Waste Code:		D008				
Waste Code Desc:		LEAD				
Waste Code:		D009				
Waste Code Desc:		MERCURY				
Waste Code:		D010				
Waste Code Desc:		SELENIUM				
Waste Code:		D011				
Waste Code Desc:		SILVER				
Waste Code:		D012				
Waste Code Desc:		ENDRIN (1,2,3,4,10,10-HEXACHLORO-1,7-EPOXY-1,4,4A,5,6,7,8,8A-OCTAHYDRO-1,4-ENDO, ENDO-5,8-DIMETH-ANO-NAPHTHALENE)				
Waste Code:		D015				
Waste Code Desc:		TOXAPHENE (C10 H10 CL8, TECHNICAL CHLORINATED CAMPHENE, 67-69 PERCENT CHLORINE)				
Waste Code:		D016				
Waste Code Desc:		2,4-D (2,4-DICHLOROPHENOXYACETIC ACID)				
Waste Code:		D017				
Waste Code Desc:		2,4,5-TP SILVEX (2,4,5-TRICHLOROPHENOXYPROPIONIC ACID)				
Waste Code:		D018				
Waste Code Desc:		BENZENE				
Waste Code:		D019				
Waste Code Desc:		CARBON TETRACHLORIDE				
Waste Code:		D020				
Waste Code Desc:		CHLORDANE				
Waste Code:		D021				
Waste Code Desc:		CHLOROBENZENE				

Map Key	Number of Records	Direction	Distance (mi/ft)	Elev/Diff (ft)	Site	DB
Waste Code:		D022				
Waste Code Desc:		CHLOROFORM				
Waste Code:		D023				
Waste Code Desc:		O-CRESOL				
Waste Code:		D024				
Waste Code Desc:		M-CRESOL				
Waste Code:		D025				
Waste Code Desc:		P-CRESOL				
Waste Code:		D026				
Waste Code Desc:		CRESOL				
Waste Code:		D027				
Waste Code Desc:		1,4-DICHLOROBENZENE				
Waste Code:		D028				
Waste Code Desc:		1,2-DICHLOROETHANE				
Waste Code:		D029				
Waste Code Desc:		1,1-DICHLOROETHYLENE				
Waste Code:		D030				
Waste Code Desc:		2,4-DINITROTOLUENE				
Waste Code:		D031				
Waste Code Desc:		HEPTACHLOR (AND ITS EPOXIDE)				
Waste Code:		D032				
Waste Code Desc:		HEXACHLOROBENZENE				
Waste Code:		D033				
Waste Code Desc:		HEXACHLOROBUTADIENE				
Waste Code:		D034				
Waste Code Desc:		HEXACHLOROETHANE				
Waste Code:		D035				
Waste Code Desc:		METHYL ETHYL KETONE				
Waste Code:		D036				
Waste Code Desc:		NITROBENZENE				
Waste Code:		D037				
Waste Code Desc:		PENTACHLOROPHENOL				
Waste Code:		D038				
Waste Code Desc:		PYRIDINE				
Waste Code:		D039				
Waste Code Desc:		TETRACHLOROETHYLENE				
Waste Code:		D040				
Waste Code Desc:		TRICHLOROETHYLENE				
Waste Code:		D042				
Waste Code Desc:		2,4,6-TRICHLOROPHENOL				
Waste Code:		D043				
Waste Code Desc:		VINYL CHLORIDE				
Waste Code:		F001				
Waste Code Desc:		THE FOLLOWING SPENT HALOGENATED SOLVENTS USED IN DEGREASING: TETRACHLOROETHYLENE, TRICHLOROETHYLENE, METHYLENE CHLORIDE, 1,1,1-TRICHLOROETHANE, CARBON TETRACHLORIDE AND CHLORINATED FLUOROCARBONS; ALL SPENT SOLVENT MIXTURES/BLENDS USED IN DEGREASING CONTAINING, BEFORE USE, A TOTAL OF TEN PERCENT OR MORE (BY VOLUME) OF ONE OR MORE OF				

Map Key	Number of Records	Direction	Distance (mi/ft)	Elev/Diff (ft)	Site	DB
					THE ABOVE HALOGENATED SOLVENTS OR THOSE SOLVENTS LISTED IN F002, F004, AND F005; AND STILL BOTTOMS FROM THE RECOVERY OF THESE SPENT SOLVENTS AND SPENT SOLVENT MIXTURES.	
Waste Code:					F002	
Waste Code Desc:					THE FOLLOWING SPENT HALOGENATED SOLVENTS: TETRACHLOROETHYLENE, METHYLENE CHLORIDE, TRICHLOROETHYLENE, 1,1,1-TRICHLOROETHANE, CHLOROBENZENE, 1,1,2-TRICHLORO-1,2,2-TRIFLUOROETHANE, ORTHO-DICHLOROBENZENE, TRICHLOROFLUOROMETHANE, AND 1,1,2, TRICHLOROETHANE; ALL SPENT SOLVENT MIXTURES/BLENDS CONTAINING, BEFORE USE, A TOTAL OF TEN PERCENT OR MORE (BY VOLUME) OF ONE OR MORE OF THE ABOVE HALOGENATED SOLVENTS OR THOSE SOLVENTS LISTED IN F001, F004, AND F005; AND STILL BOTTOMS FROM THE RECOVERY OF THESE SPENT SOLVENTS AND SPENT SOLVENT MIXTURES.	
Waste Code:					F003	
Waste Code Desc:					THE FOLLOWING SPENT NONHALOGENATED SOLVENTS: XYLENE, ACETONE, ETHYL ACETATE, ETHYL BENZENE, ETHYL ETHER, METHYL ISOBUTYL KETONE, N-BUTYL ALCOHOL, CYCLOHEXANONE, AND METHANOL; ALL SPENT SOLVENT MIXTURES/BLENDS CONTAINING, BEFORE USE, ONLY THE ABOVE SPENT NONHALOGENATED SOLVENTS; AND ALL SPENT SOLVENT MIXTURES/BLENDS CONTAINING, BEFORE USE, ONE OR MORE OF THE ABOVE NONHALOGENATED SOLVENTS, AND A TOTAL OF TEN PERCENT OR MORE (BY VOLUME) OF ONE OR MORE OF THOSE SOLVENTS LISTED IN F001, F002, F004, AND F005; AND STILL BOTTOMS FROM THE RECOVERY OF THESE SPENT SOLVENTS AND SPENT SOLVENT MIXTURES.	
Waste Code:					F004	
Waste Code Desc:					THE FOLLOWING SPENT NONHALOGENATED SOLVENTS: CRESOLS, CRESYLIC ACID, AND NITROBENZENE; AND THE STILL BOTTOMS FROM THE RECOVERY OF THESE SOLVENTS; ALL SPENT SOLVENT MIXTURES/BLENDS CONTAINING, BEFORE USE, A TOTAL OF TEN PERCENT OR MORE (BY VOLUME) OF ONE OR MORE OF THE ABOVE NONHALOGENATED SOLVENTS OR THOSE SOLVENTS LISTED IN F001, F002, AND F005; AND STILL BOTTOMS FROM THE RECOVERY OF THESE SPENT SOLVENTS AND SPENT SOLVENT MIXTURES.	
Waste Code:					F005	
Waste Code Desc:					THE FOLLOWING SPENT NONHALOGENATED SOLVENTS: TOLUENE, METHYL ETHYL KETONE, CARBON DISULFIDE, ISOBUTANOL, PYRIDINE, BENZENE, 2-ETHOXYETHANOL, AND 2-NITROPROPANE; ALL SPENT SOLVENT MIXTURES/BLENDS CONTAINING, BEFORE USE, A TOTAL OF TEN PERCENT OR MORE (BY VOLUME) OF ONE OR MORE OF THE ABOVE NONHALOGENATED SOLVENTS OR THOSE SOLVENTS LISTED IN F001, F002, OR F004; AND STILL BOTTOMS FROM THE RECOVERY OF THESE SPENT SOLVENTS AND SPENT SOLVENT MIXTURES.	
Waste Code:					F006	
Waste Code Desc:					WASTEWATER TREATMENT SLUDGES FROM ELECTROPLATING OPERATIONS, EXCEPT FROM THE FOLLOWING PROCESSES: (1) SULFURIC ACID ANODIZING OF ALUMINUM; (2) TIN PLATING ON CARBON STEEL; (3) ZINC PLATING (SEGREGATED BASIS) ON CARBON STEEL; (4) ALUMINUM OR ZINC-ALUMINUM PLATING ON CARBON STEEL; (5) CLEANING/STRIPPING ASSOCIATED WITH TIN, ZINC, AND ALUMINUM PLATING ON CARBON STEEL; AND (6) CHEMICAL ETCHING AND MILLING OF ALUMINUM.	
Waste Code:					K044	
Waste Code Desc:					WASTEWATER TREATMENT SLUDGES FROM THE MANUFACTURING AND PROCESSING OF EXPLOSIVES.	
Waste Code:					K045	
Waste Code Desc:					SPENT CARBON FROM THE TREATMENT OF WASTEWATER CONTAINING EXPLOSIVES.	
Waste Code:					P004	
Waste Code Desc:					1,4,5,8-DIMETHANONAPHTHALENE, 1,2,3,4,10,10-HEXA-CHLORO-1,4,4A,5,8,8A,-HEXAHYDRO-, (1ALPHA, 4ALPHA, 4ABETA, 5ALPHA, 8ALPHA, 8ABETA)- (OR) ALDRIN	
Waste Code:					P005	
Waste Code Desc:					2-PROPEN-1-OL (OR) ALLYL ALCOHOL	
Waste Code:					P015	
Waste Code Desc:					BERYLLIUM	
Waste Code:					P018	
Waste Code Desc:					BRUCINE (OR) STRYCHNIDIN-10-ONE, 2,3-DIMETHOXY-	
Waste Code:					P022	
Waste Code Desc:					CARBON DISULFIDE	
Waste Code:					P030	
Waste Code Desc:					CYANIDES (SOLUBLE CYANIDE SALTS), NOT OTHERWISE SPECIFIED	

Map Key	Number of Records	Direction	Distance (mi/ft)	Elev/Diff (ft)	Site	DB
Waste Code:					P051	
Waste Code Desc:					2,7:3,6-DIMETHANONAPHTH[2,3-B]OXIRENE, 3,4,5,6,9,9-HEXACHLORO-1A,2,2A,3,6,6A,7,7A-OCTAHYDRO-, (1AALPHA, 2BETA, 2ABETA, 3ALPHA, 6ALPHA, 6ABETA, 7BETA, 7AALPHA)- & METABOLITES (OR) ENDRIN (OR) ENDRIN, & METABOLITES	
Waste Code:					P077	
Waste Code Desc:					BENZENAMINE, 4-NITRO- (OR) P-NITROANILINE	
Waste Code:					P092	
Waste Code Desc:					MERCURY, (ACETATO-O)PHENYL- (OR) PHENYLMERCURY ACETATE	
Waste Code:					P095	
Waste Code Desc:					CARBONIC DICHLORIDE (OR) PHOSGENE	
Waste Code:					P098	
Waste Code Desc:					POTASSIUM CYANIDE (OR) POTASSIUM CYANIDE K(CN)	
Waste Code:					P105	
Waste Code Desc:					SODIUM AZIDE	
Waste Code:					U002	
Waste Code Desc:					2-PROPANONE (I) (OR) ACETONE (I)	
Waste Code:					U003	
Waste Code Desc:					ACETONITRILE (I,T)	
Waste Code:					U019	
Waste Code Desc:					BENZENE (I,T)	
Waste Code:					U031	
Waste Code Desc:					1-BUTANOL (I) (OR) N-BUTYL ALCOHOL (I)	
Waste Code:					U041	
Waste Code Desc:					EPICHLOROHYDRIN (OR) OXIRANE, (CHLOROMETHYL)-	
Waste Code:					U043	
Waste Code Desc:					ETHENE, CHLORO- (OR) VINYL CHLORIDE	
Waste Code:					U044	
Waste Code Desc:					CHLOROFORM (OR) METHANE, TRICHLORO-	
Waste Code:					U056	
Waste Code Desc:					BENZENE, HEXAHYDRO- (I) (OR) CYCLOHEXANE (I)	
Waste Code:					U057	
Waste Code Desc:					CYCLOHEXANONE (I)	
Waste Code:					U061	
Waste Code Desc:					BENZENE, 1,1'-(2,2,2-TRICHLOROETHYLIDENE)BIS[4-CHLORO- (OR) DDT	
Waste Code:					U069	
Waste Code Desc:					1,2-BENZENEDICARBOXYLIC ACID, DIBUTYL ESTER (OR) DIBUTYL PHTHALATE	
Waste Code:					U070	
Waste Code Desc:					BENZENE, 1,2-DICHLORO- (OR) O-DICHLOROBENZENE	
Waste Code:					U075	
Waste Code Desc:					DICHLORODIFLUOROMETHANE (OR) METHANE, DICHLORODIFLUORO-	
Waste Code:					U077	
Waste Code Desc:					ETHANE, 1,2-DICHLORO- (OR) ETHYLENE DICHLORIDE	
Waste Code:					U080	
Waste Code Desc:					METHANE, DICHLORO- (OR) METHYLENE CHLORIDE	
Waste Code:					U106	
Waste Code Desc:					2,6-DINITROTOLUENE (OR) BENZENE, 2-METHYL-1,3-DINITRO-	

Map Key	Number of Records	Direction	Distance (mi/ft)	Elev/Diff (ft)	Site	DB
Waste Code:					U108	
Waste Code Desc:					1,4-DIETHYLENEOXIDE (OR) 1,4-DIOXANE	
Waste Code:					U112	
Waste Code Desc:					ACETIC ACID, ETHYL ESTER (I) (OR) ETHYL ACETATE (I)	
Waste Code:					U121	
Waste Code Desc:					METHANE, TRICHLOROFLUORO- (OR) TRICHLOROMONOFUOROMETHANE	
Waste Code:					U123	
Waste Code Desc:					FORMIC ACID (C,T)	
Waste Code:					U129	
Waste Code Desc:					CYCLOHEXANE, 1,2,3,4,5,6-HEXACHLORO-, (1ALPHA, 2ALPHA, 3BETA, 4ALPHA, 5ALPHA, 6BETA)- (OR) LINDANE	
Waste Code:					U133	
Waste Code Desc:					HYDRAZINE (R,T)	
Waste Code:					U134	
Waste Code Desc:					HYDROFLUORIC ACID (C,T) (OR) HYDROGEN FLUORIDE (C,T)	
Waste Code:					U138	
Waste Code Desc:					METHANE, IODO- (OR) METHYL IODIDE	
Waste Code:					U140	
Waste Code Desc:					1-PROPANOL, 2-METHYL- (I,T) (OR) ISOBUTYL ALCOHOL (I,T)	
Waste Code:					U147	
Waste Code Desc:					2,5-FURANDIONE (OR) MALEIC ANHYDRIDE	
Waste Code:					U151	
Waste Code Desc:					MERCURY	
Waste Code:					U154	
Waste Code Desc:					METHANOL (I) (OR) METHYL ALCOHOL (I)	
Waste Code:					U157	
Waste Code Desc:					3-METHYLCHOLANTHRENE (OR) BENZ[J]ACEANTHRYLENE, 1,2-DIHYDRO-3-METHYL-	
Waste Code:					U158	
Waste Code Desc:					4,4'-METHYLENEBIS(2-CHLOROANILINE) (OR) BENZENAMINE, 4,4'-METHYLENEBIS[2-CHLORO-	
Waste Code:					U159	
Waste Code Desc:					2-BUTANONE (I,T) (OR) METHYL ETHYL KETONE (MEK) (I,T)	
Waste Code:					U160	
Waste Code Desc:					2-BUTANONE, PEROXIDE (R,T) (OR) METHYL ETHYL KETONE PEROXIDE (R,T)	
Waste Code:					U161	
Waste Code Desc:					4-METHYL-2-PENTANONE (I) (OR) METHYL ISOBUTYL KETONE (I) (OR) PENTANOL, 4-METHYL-	
Waste Code:					U165	
Waste Code Desc:					NAPHTHALENE	
Waste Code:					U170	
Waste Code Desc:					P-NITROPHENOL (I,T) (OR) PHENOL, 4-NITRO-	
Waste Code:					U176	
Waste Code Desc:					N-NITROSO-N-ETHYLUREA (OR) UREA, N-ETHYL-N-NITROSO-	
Waste Code:					U188	
Waste Code Desc:					PHENOL	
Waste Code:					U208	
Waste Code Desc:					1,1,1,2-TETRACHLOROETHANE (OR) ETHANE, 1,1,1,2-TETRACHLORO-	
Waste Code:					U210	
Waste Code Desc:					ETHENE, TETRACHLORO- (OR) TETRACHLOROETHYLENE	

Map Key	Number of Records	Direction	Distance (mi/ft)	Elev/Diff (ft)	Site	DB
Waste Code:		U213				
Waste Code Desc:		FURAN, TETRAHYDRO-(I) (OR) TETRAHYDROFURAN (I)				
Waste Code:		U217				
Waste Code Desc:		NITRIC ACID, THALLIUM(1+) SALT (OR) THALLIUM(I) NITRATE				
Waste Code:		U220				
Waste Code Desc:		BENZENE, METHYL- (OR) TOLUENE				
Waste Code:		U223				
Waste Code Desc:		BENZENE, 1,3-DIISOCYANATOMETHYL- (R,T) (OR) TOLUENE DIISOCYANATE (R,T)				
Waste Code:		U226				
Waste Code Desc:		ETHANE, 1,1,1-TRICHLORO- (OR) METHYL CHLOROFORM				
Waste Code:		U227				
Waste Code Desc:		1,1,2-TRICHLOROETHANE (OR) ETHANE, 1,1,2-TRICHLORO-				
Waste Code:		U228				
Waste Code Desc:		ETHENE, TRICHLORO- (OR) TRICHLOROETHYLENE				
Waste Code:		U234				
Waste Code Desc:		1,3,5-TRINITROBENZENE (R,T) (OR) BENZENE, 1,3,5-TRINITRO-				
Waste Code:		U238				
Waste Code Desc:		CARBAMIC ACID, ETHYL ESTER (OR) ETHYL CARBAMATE (URETHANE)				
Waste Code:		U239				
Waste Code Desc:		BENZENE, DIMETHYL- (I,T) (OR) XYLENE (I)				
Waste Code:		U359				
Waste Code Desc:		ETHANOL, 2-ETHOXY- (OR) ETHYLENE GLYCOL MONOETHYL ETHER				
Waste Code:		U404				
Waste Code Desc:		ETHANAMINE, N,N-DIETHYL- (OR) TRIETHYLAMINE				

Hazardous Waste Handler Details

Seq No: 23
Receive Date: 20070516
Handler Name: US DEPARTMENT OF ENERGY
Fed Waste Generator: 1
Generator Code Description: Large Quantity Generator
Source Type: Notification

Waste Code Details

Waste Code: D001
Waste Code Desc: IGNITABLE WASTE

Waste Code: D002
Waste Code Desc: CORROSIVE WASTE

Waste Code: D003
Waste Code Desc: REACTIVE WASTE

Waste Code: D004
Waste Code Desc: ARSENIC

Waste Code: D005
Waste Code Desc: BARIUM

Waste Code: D006
Waste Code Desc: CADMIUM

Waste Code: D007

Map Key	Number of Records	Direction	Distance (mi/ft)	Elev/Diff (ft)	Site	DB
Waste Code Desc:		CHROMIUM				
Waste Code:		D008				
Waste Code Desc:		LEAD				
Waste Code:		D009				
Waste Code Desc:		MERCURY				
Waste Code:		D010				
Waste Code Desc:		SELENIUM				
Waste Code:		D011				
Waste Code Desc:		SILVER				
Waste Code:		D012				
Waste Code Desc:		ENDRIN (1,2,3,4,10,10-HEXACHLORO-1,7-EPOXY-1,4,4A,5,6,7,8,8A-OCTAHYDRO-1,4-ENDO, ENDO-5,8-DIMETH-ANO-NAPHTHALENE)				
Waste Code:		D015				
Waste Code Desc:		TOXAPHENE (C10 H10 CL8, TECHNICAL CHLORINATED CAMPHENE, 67-69 PERCENT CHLORINE)				
Waste Code:		D016				
Waste Code Desc:		2,4-D (2,4-DICHLOROPHENOXYACETIC ACID)				
Waste Code:		D017				
Waste Code Desc:		2,4,5-TP SILVEX (2,4,5-TRICHLOROPHENOXYPROPIONIC ACID)				
Waste Code:		D018				
Waste Code Desc:		BENZENE				
Waste Code:		D019				
Waste Code Desc:		CARBON TETRACHLORIDE				
Waste Code:		D020				
Waste Code Desc:		CHLORDANE				
Waste Code:		D021				
Waste Code Desc:		CHLOROBENZENE				
Waste Code:		D022				
Waste Code Desc:		CHLOROFORM				
Waste Code:		D023				
Waste Code Desc:		O-CRESOL				
Waste Code:		D024				
Waste Code Desc:		M-CRESOL				
Waste Code:		D025				
Waste Code Desc:		P-CRESOL				
Waste Code:		D026				
Waste Code Desc:		CRESOL				
Waste Code:		D027				
Waste Code Desc:		1,4-DICHLOROBENZENE				
Waste Code:		D028				
Waste Code Desc:		1,2-DICHLOROETHANE				
Waste Code:		D029				
Waste Code Desc:		1,1-DICHLOROETHYLENE				
Waste Code:		D030				
Waste Code Desc:		2,4-DINITROTOLUENE				
Waste Code:		D031				
Waste Code Desc:		HEPTACHLOR (AND ITS EPOXIDE)				

Map Key	Number of Records	Direction	Distance (mi/ft)	Elev/Diff (ft)	Site	DB
Waste Code: Waste Code Desc:		D032 HEXACHLOROBENZENE				
Waste Code: Waste Code Desc:		D033 HEXACHLOROBUTADIENE				
Waste Code: Waste Code Desc:		D034 HEXACHLOROETHANE				
Waste Code: Waste Code Desc:		D035 METHYL ETHYL KETONE				
Waste Code: Waste Code Desc:		D036 NITROBENZENE				
Waste Code: Waste Code Desc:		D037 PENTACHLOROPHENOL				
Waste Code: Waste Code Desc:		D038 PYRIDINE				
Waste Code: Waste Code Desc:		D039 TETRACHLOROETHYLENE				
Waste Code: Waste Code Desc:		D040 TRICHLOROETHYLENE				
Waste Code: Waste Code Desc:		D042 2,4,6-TRICHLOROPHENOL				
Waste Code: Waste Code Desc:		D043 VINYL CHLORIDE				
Waste Code: Waste Code Desc:		F001 THE FOLLOWING SPENT HALOGENATED SOLVENTS USED IN DEGREASING: TETRACHLOROETHYLENE, TRICHLOROETHYLENE, METHYLENE CHLORIDE, 1,1,1-TRICHLOROETHANE, CARBON TETRACHLORIDE AND CHLORINATED FLUOROCARBONS; ALL SPENT SOLVENT MIXTURES/BLENDS USED IN DEGREASING CONTAINING, BEFORE USE, A TOTAL OF TEN PERCENT OR MORE (BY VOLUME) OF ONE OR MORE OF THE ABOVE HALOGENATED SOLVENTS OR THOSE SOLVENTS LISTED IN F002, F004, AND F005; AND STILL BOTTOMS FROM THE RECOVERY OF THESE SPENT SOLVENTS AND SPENT SOLVENT MIXTURES.				
Waste Code: Waste Code Desc:		F002 THE FOLLOWING SPENT HALOGENATED SOLVENTS: TETRACHLOROETHYLENE, METHYLENE CHLORIDE, TRICHLOROETHYLENE, 1,1,1-TRICHLOROETHANE, CHLOROBENZENE, 1,1,2-TRICHLORO-1,2,2-TRIFLUOROETHANE, ORTHO-DICHLOROBENZENE, TRICHLOROFLUOROMETHANE, AND 1,1,2, TRICHLOROETHANE; ALL SPENT SOLVENT MIXTURES/BLENDS CONTAINING, BEFORE USE, A TOTAL OF TEN PERCENT OR MORE (BY VOLUME) OF ONE OR MORE OF THE ABOVE HALOGENATED SOLVENTS OR THOSE SOLVENTS LISTED IN F001, F004, AND F005; AND STILL BOTTOMS FROM THE RECOVERY OF THESE SPENT SOLVENTS AND SPENT SOLVENT MIXTURES.				
Waste Code: Waste Code Desc:		F003 THE FOLLOWING SPENT NONHALOGENATED SOLVENTS: XYLENE, ACETONE, ETHYL ACETATE, ETHYL BENZENE, ETHYL ETHER, METHYL ISOBUTYL KETONE, N-BUTYL ALCOHOL, CYCLOHEXANONE, AND METHANOL; ALL SPENT SOLVENT MIXTURES/BLENDS CONTAINING, BEFORE USE, ONLY THE ABOVE SPENT NONHALOGENATED SOLVENTS; AND ALL SPENT SOLVENT MIXTURES/BLENDS CONTAINING, BEFORE USE, ONE OR MORE OF THE ABOVE NONHALOGENATED SOLVENTS, AND A TOTAL OF TEN PERCENT OR MORE (BY VOLUME) OF ONE OR MORE OF THOSE SOLVENTS LISTED IN F001, F002, F004, AND F005; AND STILL BOTTOMS FROM THE RECOVERY OF THESE SPENT SOLVENTS AND SPENT SOLVENT MIXTURES.				
Waste Code: Waste Code Desc:		F004 THE FOLLOWING SPENT NONHALOGENATED SOLVENTS: CRESOLS, CRESYLIC ACID, AND NITROBENZENE; AND THE STILL BOTTOMS FROM THE RECOVERY OF THESE SOLVENTS; ALL SPENT SOLVENT MIXTURES/BLENDS CONTAINING, BEFORE USE, A TOTAL OF TEN PERCENT OR MORE (BY VOLUME) OF ONE OR MORE OF THE ABOVE NONHALOGENATED SOLVENTS OR THOSE SOLVENTS LISTED IN F001, F002, AND F005; AND STILL BOTTOMS FROM THE RECOVERY OF THESE SPENT SOLVENTS AND SPENT SOLVENT MIXTURES.				
Waste Code: Waste Code Desc:		F005 THE FOLLOWING SPENT NONHALOGENATED SOLVENTS: TOLUENE, METHYL ETHYL KETONE, CARBON				

<i>Map Key</i>	<i>Number of Records</i>	<i>Direction</i>	<i>Distance (mi/ft)</i>	<i>Elev/Diff (ft)</i>	<i>Site</i>	<i>DB</i>
					DISULFIDE, ISOBUTANOL, PYRIDINE, BENZENE, 2-ETHOXYETHANOL, AND 2-NITROPROPANE; ALL SPENT SOLVENT MIXTURES/BLENDS CONTAINING, BEFORE USE, A TOTAL OF TEN PERCENT OR MORE (BY VOLUME) OF ONE OR MORE OF THE ABOVE NONHALOGENATED SOLVENTS OR THOSE SOLVENTS LISTED IN F001, F002, OR F004; AND STILL BOTTOMS FROM THE RECOVERY OF THESE SPENT SOLVENTS AND SPENT SOLVENT MIXTURES.	
Waste Code:					F006	
Waste Code Desc:					WASTEWATER TREATMENT SLUDGES FROM ELECTROPLATING OPERATIONS, EXCEPT FROM THE FOLLOWING PROCESSES: (1) SULFURIC ACID ANODIZING OF ALUMINUM; (2) TIN PLATING ON CARBON STEEL; (3) ZINC PLATING (SEGREGATED BASIS) ON CARBON STEEL; (4) ALUMINUM OR ZINC-ALUMINUM PLATING ON CARBON STEEL; (5) CLEANING/STRIPPING ASSOCIATED WITH TIN, ZINC, AND ALUMINUM PLATING ON CARBON STEEL; AND (6) CHEMICAL ETCHING AND MILLING OF ALUMINUM.	
Waste Code:					K044	
Waste Code Desc:					WASTEWATER TREATMENT SLUDGES FROM THE MANUFACTURING AND PROCESSING OF EXPLOSIVES.	
Waste Code:					K045	
Waste Code Desc:					SPENT CARBON FROM THE TREATMENT OF WASTEWATER CONTAINING EXPLOSIVES.	
Waste Code:					P004	
Waste Code Desc:					1,4,5,8-DIMETHANONAPHTHALENE, 1,2,3,4,10,10-HEXA-CHLORO-1,4,4A,5,8,8A,-HEXAHYDRO-, (1ALPHA, 4ALPHA, 4ABETA, 5ALPHA, 8ALPHA, 8ABETA)- (OR) ALDRIN	
Waste Code:					P005	
Waste Code Desc:					2-PROPEN-1-OL (OR) ALLYL ALCOHOL	
Waste Code:					P015	
Waste Code Desc:					BERYLLIUM	
Waste Code:					P018	
Waste Code Desc:					BRUCINE (OR) STRYCHNIDIN-10-ONE, 2,3-DIMETHOXY-	
Waste Code:					P022	
Waste Code Desc:					CARBON DISULFIDE	
Waste Code:					P030	
Waste Code Desc:					CYANIDES (SOLUBLE CYANIDE SALTS), NOT OTHERWISE SPECIFIED	
Waste Code:					P051	
Waste Code Desc:					2,7:3,6-DIMETHANONAPHTH[2,3-B]OXIRENE, 3,4,5,6,9,9-HEXACHLORO-1A,2,2A,3,6,6A,7,7A-OCTAHYDRO-, (1AALPHA, 2BETA, 2ABETA, 3ALPHA, 6ALPHA, 6ABETA, 7BETA, 7AALPHA)- & METABOLITES (OR) ENDRIN (OR) ENDRIN, & METABOLITES	
Waste Code:					P077	
Waste Code Desc:					BENZENAMINE, 4-NITRO- (OR) P-NITROANILINE	
Waste Code:					P092	
Waste Code Desc:					MERCURY, (ACETATO-O)PHENYL- (OR) PHENYLMERCURY ACETATE	
Waste Code:					P095	
Waste Code Desc:					CARBONIC DICHLORIDE (OR) PHOSGENE	
Waste Code:					P098	
Waste Code Desc:					POTASSIUM CYANIDE (OR) POTASSIUM CYANIDE K(CN)	
Waste Code:					P105	
Waste Code Desc:					SODIUM AZIDE	
Waste Code:					U002	
Waste Code Desc:					2-PROPANONE (I) (OR) ACETONE (I)	
Waste Code:					U003	
Waste Code Desc:					ACETONITRILE (I,T)	
Waste Code:					U019	
Waste Code Desc:					BENZENE (I,T)	
Waste Code:					U031	

Map Key	Number of Records	Direction	Distance (mi/ft)	Elev/Diff (ft)	Site	DB
Waste Code Desc:		1-BUTANOL (I) (OR) N-BUTYL ALCOHOL (I)				
Waste Code:		U041				
Waste Code Desc:		EPICHLOROHYDRIN (OR) OXIRANE, (CHLOROMETHYL)-				
Waste Code:		U043				
Waste Code Desc:		ETHENE, CHLORO- (OR) VINYL CHLORIDE				
Waste Code:		U044				
Waste Code Desc:		CHLOROFORM (OR) METHANE, TRICHLORO-				
Waste Code:		U056				
Waste Code Desc:		BENZENE, HEXAHYDRO- (I) (OR) CYCLOHEXANE (I)				
Waste Code:		U057				
Waste Code Desc:		CYCLOHEXANONE (I)				
Waste Code:		U061				
Waste Code Desc:		BENZENE, 1,1'-(2,2,2-TRICHLOROETHYLIDENE)BIS[4-CHLORO- (OR) DDT				
Waste Code:		U069				
Waste Code Desc:		1,2-BENZENEDICARBOXYLIC ACID, DIBUTYL ESTER (OR) DIBUTYL PHTHALATE				
Waste Code:		U070				
Waste Code Desc:		BENZENE, 1,2-DICHLORO- (OR) O-DICHLOROBENZENE				
Waste Code:		U075				
Waste Code Desc:		DICHLORODIFLUOROMETHANE (OR) METHANE, DICHLORODIFLUORO-				
Waste Code:		U077				
Waste Code Desc:		ETHANE, 1,2-DICHLORO- (OR) ETHYLENE DICHLORIDE				
Waste Code:		U080				
Waste Code Desc:		METHANE, DICHLORO- (OR) METHYLENE CHLORIDE				
Waste Code:		U106				
Waste Code Desc:		2,6-DINITROTOLUENE (OR) BENZENE, 2-METHYL-1,3-DINITRO-				
Waste Code:		U108				
Waste Code Desc:		1,4-DIETHYLENEOXIDE (OR) 1,4-DIOXANE				
Waste Code:		U112				
Waste Code Desc:		ACETIC ACID, ETHYL ESTER (I) (OR) ETHYL ACETATE (I)				
Waste Code:		U121				
Waste Code Desc:		METHANE, TRICHLOROFLUORO- (OR) TRICHLOROMONOFUOROMETHANE				
Waste Code:		U123				
Waste Code Desc:		FORMIC ACID (C,T)				
Waste Code:		U129				
Waste Code Desc:		CYCLOHEXANE, 1,2,3,4,5,6-HEXACHLORO-, (1ALPHA, 2ALPHA, 3BETA, 4ALPHA, 5ALPHA, 6BETA)- (OR) LINDANE				
Waste Code:		U133				
Waste Code Desc:		HYDRAZINE (R,T)				
Waste Code:		U134				
Waste Code Desc:		HYDROFLUORIC ACID (C,T) (OR) HYDROGEN FLUORIDE (C,T)				
Waste Code:		U138				
Waste Code Desc:		METHANE, IODO- (OR) METHYL IODIDE				
Waste Code:		U140				
Waste Code Desc:		1-PROPANOL, 2-METHYL- (I,T) (OR) ISOBUTYL ALCOHOL (I,T)				
Waste Code:		U147				
Waste Code Desc:		2,5-FURANDIONE (OR) MALEIC ANHYDRIDE				

Map Key	Number of Records	Direction	Distance (mi/ft)	Elev/Diff (ft)	Site	DB
Waste Code:		U151				
Waste Code Desc:		MERCURY				
Waste Code:		U154				
Waste Code Desc:		METHANOL (I) (OR) METHYL ALCOHOL (I)				
Waste Code:		U157				
Waste Code Desc:		3-METHYLCHOLANTHRENE (OR) BENZ[J]ACEANTHRYLENE, 1,2-DIHYDRO-3-METHYL-				
Waste Code:		U158				
Waste Code Desc:		4,4'-METHYLENEBIS(2-CHLOROANILINE) (OR) BENZENAMINE, 4,4'-METHYLENEBIS[2-CHLORO-				
Waste Code:		U159				
Waste Code Desc:		2-BUTANONE (I,T) (OR) METHYL ETHYL KETONE (MEK) (I,T)				
Waste Code:		U160				
Waste Code Desc:		2-BUTANONE, PEROXIDE (R,T) (OR) METHYL ETHYL KETONE PEROXIDE (R,T)				
Waste Code:		U161				
Waste Code Desc:		4-METHYL-2-PENTANONE (I) (OR) METHYL ISOBUTYL KETONE (I) (OR) PENTANOL, 4-METHYL-				
Waste Code:		U165				
Waste Code Desc:		NAPHTHALENE				
Waste Code:		U170				
Waste Code Desc:		P-NITROPHENOL (I,T) (OR) PHENOL, 4-NITRO-				
Waste Code:		U176				
Waste Code Desc:		N-NITROSO-N-ETHYLUREA (OR) UREA, N-ETHYL-N-NITROSO-				
Waste Code:		U188				
Waste Code Desc:		PHENOL				
Waste Code:		U208				
Waste Code Desc:		1,1,1,2-TETRACHLOROETHANE (OR) ETHANE, 1,1,1,2-TETRACHLORO-				
Waste Code:		U210				
Waste Code Desc:		ETHENE, TETRACHLORO- (OR) TETRACHLOROETHYLENE				
Waste Code:		U213				
Waste Code Desc:		FURAN, TETRAHYDRO-(I) (OR) TETRAHYDROFURAN (I)				
Waste Code:		U217				
Waste Code Desc:		NITRIC ACID, THALLIUM(1+) SALT (OR) THALLIUM(I) NITRATE				
Waste Code:		U220				
Waste Code Desc:		BENZENE, METHYL- (OR) TOLUENE				
Waste Code:		U223				
Waste Code Desc:		BENZENE, 1,3-DIISOCYANATOMETHYL- (R,T) (OR) TOLUENE DIISOCYANATE (R,T)				
Waste Code:		U226				
Waste Code Desc:		ETHANE, 1,1,1-TRICHLORO- (OR) METHYL CHLOROFORM				
Waste Code:		U227				
Waste Code Desc:		1,1,2-TRICHLOROETHANE (OR) ETHANE, 1,1,2-TRICHLORO-				
Waste Code:		U228				
Waste Code Desc:		ETHENE, TRICHLORO- (OR) TRICHLOROETHYLENE				
Waste Code:		U234				
Waste Code Desc:		1,3,5-TRINITROBENZENE (R,T) (OR) BENZENE, 1,3,5-TRINITRO-				
Waste Code:		U238				
Waste Code Desc:		CARBAMIC ACID, ETHYL ESTER (OR) ETHYL CARBAMATE (URETHANE)				
Waste Code:		U239				
Waste Code Desc:		BENZENE, DIMETHYL- (I,T) (OR) XYLENE (I)				

Map Key	Number of Records	Direction	Distance (mi/ft)	Elev/Diff (ft)	Site	DB
Waste Code:		U359				
Waste Code Desc:		ETHANOL, 2-ETHOXY- (OR) ETHYLENE GLYCOL MONOETHYL ETHER				
Waste Code:		U404				
Waste Code Desc:		ETHANAMINE, N,N-DIETHYL- (OR) TRIETHYLAMINE				

Hazardous Waste Handler Details

Seq No: 24
Receive Date: 20070525
Handler Name: US DEPARTMENT OF ENERGY
Fed Waste Generator: 1
Generator Code Description: Large Quantity Generator
Source Type: Notification

Waste Code Details

Waste Code: D001
Waste Code Desc: IGNITABLE WASTE

Waste Code: D002
Waste Code Desc: CORROSIVE WASTE

Waste Code: D003
Waste Code Desc: REACTIVE WASTE

Waste Code: D004
Waste Code Desc: ARSENIC

Waste Code: D005
Waste Code Desc: BARIUM

Waste Code: D006
Waste Code Desc: CADMIUM

Waste Code: D007
Waste Code Desc: CHROMIUM

Waste Code: D008
Waste Code Desc: LEAD

Waste Code: D009
Waste Code Desc: MERCURY

Waste Code: D010
Waste Code Desc: SELENIUM

Waste Code: D011
Waste Code Desc: SILVER

Waste Code: D012
Waste Code Desc: ENDRIN (1,2,3,4,10,10-HEXACHLORO-1,7-EPOXY-1,4,4A,5,6,7,8,8A-OCTAHYDRO-1,4-ENDO, ENDO-5,8-DIMETH-ANO-NAPHTHALENE)

Waste Code: D015
Waste Code Desc: TOXAPHENE (C10 H10 CL8, TECHNICAL CHLORINATED CAMPHENE, 67-69 PERCENT CHLORINE)

Waste Code: D016
Waste Code Desc: 2,4-D (2,4-DICHLOROPHENOXYACETIC ACID)

Waste Code: D017
Waste Code Desc: 2,4,5-TP SILVEX (2,4,5-TRICHLOROPHENOXYPROPIONIC ACID)

Waste Code: D018
Waste Code Desc: BENZENE

Waste Code: D019

Map Key	Number of Records	Direction	Distance (mi/ft)	Elev/Diff (ft)	Site	DB
Waste Code Desc:		CARBON TETRACHLORIDE				
Waste Code:		D020				
Waste Code Desc:		CHLORDANE				
Waste Code:		D021				
Waste Code Desc:		CHLOROBENZENE				
Waste Code:		D022				
Waste Code Desc:		CHLOROFORM				
Waste Code:		D023				
Waste Code Desc:		O-CRESOL				
Waste Code:		D024				
Waste Code Desc:		M-CRESOL				
Waste Code:		D025				
Waste Code Desc:		P-CRESOL				
Waste Code:		D026				
Waste Code Desc:		CRESOL				
Waste Code:		D027				
Waste Code Desc:		1,4-DICHLOROBENZENE				
Waste Code:		D028				
Waste Code Desc:		1,2-DICHLOROETHANE				
Waste Code:		D029				
Waste Code Desc:		1,1-DICHLOROETHYLENE				
Waste Code:		D030				
Waste Code Desc:		2,4-DINITROTOLUENE				
Waste Code:		D031				
Waste Code Desc:		HEPTACHLOR (AND ITS EPOXIDE)				
Waste Code:		D032				
Waste Code Desc:		HEXACHLOROBENZENE				
Waste Code:		D033				
Waste Code Desc:		HEXACHLOROBUTADIENE				
Waste Code:		D034				
Waste Code Desc:		HEXACHLOROETHANE				
Waste Code:		D035				
Waste Code Desc:		METHYL ETHYL KETONE				
Waste Code:		D036				
Waste Code Desc:		NITROBENZENE				
Waste Code:		D037				
Waste Code Desc:		PENTACHLOROPHENOL				
Waste Code:		D038				
Waste Code Desc:		PYRIDINE				
Waste Code:		D039				
Waste Code Desc:		TETRACHLOROETHYLENE				
Waste Code:		D040				
Waste Code Desc:		TRICHLOROETHYLENE				
Waste Code:		D042				
Waste Code Desc:		2,4,6-TRICHLOROPHENOL				
Waste Code:		D043				

Map Key	Number of Records	Direction	Distance (mi/ft)	Elev/Diff (ft)	Site	DB
Waste Code Desc:		VINYL CHLORIDE				
Waste Code:		F001				
Waste Code Desc:		THE FOLLOWING SPENT HALOGENATED SOLVENTS USED IN DEGREASING: TETRACHLOROETHYLENE, TRICHLOROETHYLENE, METHYLENE CHLORIDE, 1,1,1-TRICHLOROETHANE, CARBON TETRACHLORIDE AND CHLORINATED FLUOROCARBONS; ALL SPENT SOLVENT MIXTURES/BLENDS USED IN DEGREASING CONTAINING, BEFORE USE, A TOTAL OF TEN PERCENT OR MORE (BY VOLUME) OF ONE OR MORE OF THE ABOVE HALOGENATED SOLVENTS OR THOSE SOLVENTS LISTED IN F002, F004, AND F005; AND STILL BOTTOMS FROM THE RECOVERY OF THESE SPENT SOLVENTS AND SPENT SOLVENT MIXTURES.				
Waste Code:		F002				
Waste Code Desc:		THE FOLLOWING SPENT HALOGENATED SOLVENTS: TETRACHLOROETHYLENE, METHYLENE CHLORIDE, TRICHLOROETHYLENE, 1,1,1-TRICHLOROETHANE, CHLOROBENZENE, 1,1,2-TRICHLORO-1,2,2-TRIFLUOROETHANE, ORTHO-DICHLOROBENZENE, TRICHLOROFLUOROMETHANE, AND 1,1,2, TRICHLOROETHANE; ALL SPENT SOLVENT MIXTURES/BLENDS CONTAINING, BEFORE USE, A TOTAL OF TEN PERCENT OR MORE (BY VOLUME) OF ONE OR MORE OF THE ABOVE HALOGENATED SOLVENTS OR THOSE SOLVENTS LISTED IN F001, F004, AND F005; AND STILL BOTTOMS FROM THE RECOVERY OF THESE SPENT SOLVENTS AND SPENT SOLVENT MIXTURES.				
Waste Code:		F003				
Waste Code Desc:		THE FOLLOWING SPENT NONHALOGENATED SOLVENTS: XYLENE, ACETONE, ETHYL ACETATE, ETHYL BENZENE, ETHYL ETHER, METHYL ISOBUTYL KETONE, N-BUTYL ALCOHOL, CYCLOHEXANONE, AND METHANOL; ALL SPENT SOLVENT MIXTURES/BLENDS CONTAINING, BEFORE USE, ONLY THE ABOVE SPENT NONHALOGENATED SOLVENTS; AND ALL SPENT SOLVENT MIXTURES/BLENDS CONTAINING, BEFORE USE, ONE OR MORE OF THE ABOVE NONHALOGENATED SOLVENTS, AND A TOTAL OF TEN PERCENT OR MORE (BY VOLUME) OF ONE OR MORE OF THOSE SOLVENTS LISTED IN F001, F002, F004, AND F005; AND STILL BOTTOMS FROM THE RECOVERY OF THESE SPENT SOLVENTS AND SPENT SOLVENT MIXTURES.				
Waste Code:		F004				
Waste Code Desc:		THE FOLLOWING SPENT NONHALOGENATED SOLVENTS: CRESOLS, CRESYLIC ACID, AND NITROBENZENE; AND THE STILL BOTTOMS FROM THE RECOVERY OF THESE SOLVENTS; ALL SPENT SOLVENT MIXTURES/BLENDS CONTAINING, BEFORE USE, A TOTAL OF TEN PERCENT OR MORE (BY VOLUME) OF ONE OR MORE OF THE ABOVE NONHALOGENATED SOLVENTS OR THOSE SOLVENTS LISTED IN F001, F002, AND F005; AND STILL BOTTOMS FROM THE RECOVERY OF THESE SPENT SOLVENTS AND SPENT SOLVENT MIXTURES.				
Waste Code:		F005				
Waste Code Desc:		THE FOLLOWING SPENT NONHALOGENATED SOLVENTS: TOLUENE, METHYL ETHYL KETONE, CARBON DISULFIDE, ISOBUTANOL, PYRIDINE, BENZENE, 2-ETHOXYETHANOL, AND 2-NITROPROPANE; ALL SPENT SOLVENT MIXTURES/BLENDS CONTAINING, BEFORE USE, A TOTAL OF TEN PERCENT OR MORE (BY VOLUME) OF ONE OR MORE OF THE ABOVE NONHALOGENATED SOLVENTS OR THOSE SOLVENTS LISTED IN F001, F002, OR F004; AND STILL BOTTOMS FROM THE RECOVERY OF THESE SPENT SOLVENTS AND SPENT SOLVENT MIXTURES.				
Waste Code:		F006				
Waste Code Desc:		WASTEWATER TREATMENT SLUDGES FROM ELECTROPLATING OPERATIONS, EXCEPT FROM THE FOLLOWING PROCESSES: (1) SULFURIC ACID ANODIZING OF ALUMINUM; (2) TIN PLATING ON CARBON STEEL; (3) ZINC PLATING (SEGREGATED BASIS) ON CARBON STEEL; (4) ALUMINUM OR ZINC-ALUMINUM PLATING ON CARBON STEEL; (5) CLEANING/STRIPPING ASSOCIATED WITH TIN, ZINC, AND ALUMINUM PLATING ON CARBON STEEL; AND (6) CHEMICAL ETCHING AND MILLING OF ALUMINUM.				
Waste Code:		K044				
Waste Code Desc:		WASTEWATER TREATMENT SLUDGES FROM THE MANUFACTURING AND PROCESSING OF EXPLOSIVES.				
Waste Code:		K045				
Waste Code Desc:		SPENT CARBON FROM THE TREATMENT OF WASTEWATER CONTAINING EXPLOSIVES.				
Waste Code:		P004				
Waste Code Desc:		1,4,5,8-DIMETHANONAPHTHALENE, 1,2,3,4,10,10-HEXA-CHLORO-1,4,4A,5,8,8A,-HEXAHYDRO-, (1ALPHA, 4ALPHA, 4ABETA, 5ALPHA, 8ALPHA, 8ABETA)- (OR) ALDRIN				
Waste Code:		P005				
Waste Code Desc:		2-PROPEN-1-OL (OR) ALLYL ALCOHOL				
Waste Code:		P015				
Waste Code Desc:		BERYLLIUM				
Waste Code:		P018				

Map Key	Number of Records	Direction	Distance (mi/ft)	Elev/Diff (ft)	Site	DB
Waste Code Desc:					BRUCINE (OR) STRYCHNIDIN-10-ONE, 2,3-DIMETHOXY-	
Waste Code:					P022	
Waste Code Desc:					CARBON DISULFIDE	
Waste Code:					P030	
Waste Code Desc:					CYANIDES (SOLUBLE CYANIDE SALTS), NOT OTHERWISE SPECIFIED	
Waste Code:					P051	
Waste Code Desc:					2,7:3,6-DIMETHANONAPHTH[2,3-B]OXIRENE, 3,4,5,6,9,9-HEXACHLORO-1A,2,2A,3,6,6A,7,7A-OCTAHYDRO-, (1AALPHA, 2BETA, 2ABETA, 3ALPHA, 6ALPHA, 6ABETA, 7BETA, 7AALPHA)- & METABOLITES (OR) ENDRIN (OR) ENDRIN, & METABOLITES	
Waste Code:					P077	
Waste Code Desc:					BENZENAMINE, 4-NITRO- (OR) P-NITROANILINE	
Waste Code:					P092	
Waste Code Desc:					MERCURY, (ACETATO-O)PHENYL- (OR) PHENYLMERCURY ACETATE	
Waste Code:					P095	
Waste Code Desc:					CARBONIC DICHLORIDE (OR) PHOSGENE	
Waste Code:					P098	
Waste Code Desc:					POTASSIUM CYANIDE (OR) POTASSIUM CYANIDE K(CN)	
Waste Code:					P105	
Waste Code Desc:					SODIUM AZIDE	
Waste Code:					U002	
Waste Code Desc:					2-PROPANONE (I) (OR) ACETONE (I)	
Waste Code:					U003	
Waste Code Desc:					ACETONITRILE (I,T)	
Waste Code:					U019	
Waste Code Desc:					BENZENE (I,T)	
Waste Code:					U031	
Waste Code Desc:					1-BUTANOL (I) (OR) N-BUTYL ALCOHOL (I)	
Waste Code:					U041	
Waste Code Desc:					EPICHLOROHYDRIN (OR) OXIRANE, (CHLOROMETHYL)-	
Waste Code:					U043	
Waste Code Desc:					ETHENE, CHLORO- (OR) VINYL CHLORIDE	
Waste Code:					U044	
Waste Code Desc:					CHLOROFORM (OR) METHANE, TRICHLORO-	
Waste Code:					U056	
Waste Code Desc:					BENZENE, HEXAHYDRO- (I) (OR) CYCLOHEXANE (I)	
Waste Code:					U057	
Waste Code Desc:					CYCLOHEXANONE (I)	
Waste Code:					U061	
Waste Code Desc:					BENZENE, 1,1'-(2,2,2-TRICHLOROETHYLIDENE)BIS[4-CHLORO- (OR) DDT	
Waste Code:					U069	
Waste Code Desc:					1,2-BENZENEDICARBOXYLIC ACID, DIBUTYL ESTER (OR) DIBUTYL PHTHALATE	
Waste Code:					U070	
Waste Code Desc:					BENZENE, 1,2-DICHLORO- (OR) O-DICHLOROBENZENE	
Waste Code:					U075	
Waste Code Desc:					DICHLORODIFLUOROMETHANE (OR) METHANE, DICHLORODIFLUORO-	
Waste Code:					U077	
Waste Code Desc:					ETHANE, 1,2-DICHLORO- (OR) ETHYLENE DICHLORIDE	

<i>Map Key</i>	<i>Number of Records</i>	<i>Direction</i>	<i>Distance (mi/ft)</i>	<i>Elev/Diff (ft)</i>	<i>Site</i>	<i>DB</i>
<i>Waste Code:</i>		U080				
<i>Waste Code Desc:</i>		METHANE, DICHLORO- (OR) METHYLENE CHLORIDE				
<i>Waste Code:</i>		U106				
<i>Waste Code Desc:</i>		2,6-DINITROTOLUENE (OR) BENZENE, 2-METHYL-1,3-DINITRO-				
<i>Waste Code:</i>		U108				
<i>Waste Code Desc:</i>		1,4-DIETHYLENEOXIDE (OR) 1,4-DIOXANE				
<i>Waste Code:</i>		U112				
<i>Waste Code Desc:</i>		ACETIC ACID, ETHYL ESTER (I) (OR) ETHYL ACETATE (I)				
<i>Waste Code:</i>		U121				
<i>Waste Code Desc:</i>		METHANE, TRICHLOROFLUORO- (OR) TRICHLOROMONOFLUOROMETHANE				
<i>Waste Code:</i>		U123				
<i>Waste Code Desc:</i>		FORMIC ACID (C,T)				
<i>Waste Code:</i>		U129				
<i>Waste Code Desc:</i>		CYCLOHEXANE, 1,2,3,4,5,6-HEXACHLORO-, (1ALPHA, 2ALPHA, 3BETA, 4ALPHA, 5ALPHA, 6BETA)- (OR) LINDANE				
<i>Waste Code:</i>		U133				
<i>Waste Code Desc:</i>		HYDRAZINE (R,T)				
<i>Waste Code:</i>		U134				
<i>Waste Code Desc:</i>		HYDROFLUORIC ACID (C,T) (OR) HYDROGEN FLUORIDE (C,T)				
<i>Waste Code:</i>		U138				
<i>Waste Code Desc:</i>		METHANE, IODO- (OR) METHYL IODIDE				
<i>Waste Code:</i>		U140				
<i>Waste Code Desc:</i>		1-PROPANOL, 2-METHYL- (I,T) (OR) ISOBUTYL ALCOHOL (I,T)				
<i>Waste Code:</i>		U147				
<i>Waste Code Desc:</i>		2,5-FURANDIONE (OR) MALEIC ANHYDRIDE				
<i>Waste Code:</i>		U151				
<i>Waste Code Desc:</i>		MERCURY				
<i>Waste Code:</i>		U154				
<i>Waste Code Desc:</i>		METHANOL (I) (OR) METHYL ALCOHOL (I)				
<i>Waste Code:</i>		U157				
<i>Waste Code Desc:</i>		3-METHYLCHOLANTHRENE (OR) BENZ[J]ACEANTHRYLENE, 1,2-DIHYDRO-3-METHYL-				
<i>Waste Code:</i>		U158				
<i>Waste Code Desc:</i>		4,4'-METHYLENEBIS(2-CHLOROANILINE) (OR) BENZENAMINE, 4,4'-METHYLENEBIS[2-CHLORO-				
<i>Waste Code:</i>		U159				
<i>Waste Code Desc:</i>		2-BUTANONE (I,T) (OR) METHYL ETHYL KETONE (MEK) (I,T)				
<i>Waste Code:</i>		U160				
<i>Waste Code Desc:</i>		2-BUTANONE, PEROXIDE (R,T) (OR) METHYL ETHYL KETONE PEROXIDE (R,T)				
<i>Waste Code:</i>		U161				
<i>Waste Code Desc:</i>		4-METHYL-2-PENTANONE (I) (OR) METHYL ISOBUTYL KETONE (I) (OR) PENTANOL, 4-METHYL-				
<i>Waste Code:</i>		U165				
<i>Waste Code Desc:</i>		NAPHTHALENE				
<i>Waste Code:</i>		U170				
<i>Waste Code Desc:</i>		P-NITROPHENOL (I,T) (OR) PHENOL, 4-NITRO-				
<i>Waste Code:</i>		U176				
<i>Waste Code Desc:</i>		N-NITROSO-N-ETHYLUREA (OR) UREA, N-ETHYL-N-NITROSO-				
<i>Waste Code:</i>		U188				

Map Key	Number of Records	Direction	Distance (mi/ft)	Elev/Diff (ft)	Site	DB
Waste Code Desc:		PHENOL				
Waste Code:		U208				
Waste Code Desc:		1,1,1,2-TETRACHLOROETHANE (OR) ETHANE, 1,1,1,2-TETRACHLORO-				
Waste Code:		U210				
Waste Code Desc:		ETHENE, TETRACHLORO- (OR) TETRACHLOROETHYLENE				
Waste Code:		U213				
Waste Code Desc:		FURAN, TETRAHYDRO-(I) (OR) TETRAHYDROFURAN (I)				
Waste Code:		U217				
Waste Code Desc:		NITRIC ACID, THALLIUM(1+) SALT (OR) THALLIUM(I) NITRATE				
Waste Code:		U220				
Waste Code Desc:		BENZENE, METHYL- (OR) TOLUENE				
Waste Code:		U223				
Waste Code Desc:		BENZENE, 1,3-DIISOCYANATOMETHYL- (R,T) (OR) TOLUENE DIISOCYANATE (R,T)				
Waste Code:		U226				
Waste Code Desc:		ETHANE, 1,1,1-TRICHLORO- (OR) METHYL CHLOROFORM				
Waste Code:		U227				
Waste Code Desc:		1,1,2-TRICHLOROETHANE (OR) ETHANE, 1,1,2-TRICHLORO-				
Waste Code:		U228				
Waste Code Desc:		ETHENE, TRICHLORO- (OR) TRICHLOROETHYLENE				
Waste Code:		U234				
Waste Code Desc:		1,3,5-TRINITROBENZENE (R,T) (OR) BENZENE, 1,3,5-TRINITRO-				
Waste Code:		U238				
Waste Code Desc:		CARBAMIC ACID, ETHYL ESTER (OR) ETHYL CARBAMATE (URETHANE)				
Waste Code:		U239				
Waste Code Desc:		BENZENE, DIMETHYL- (I,T) (OR) XYLENE (I)				
Waste Code:		U359				
Waste Code Desc:		ETHANOL, 2-ETHOXY- (OR) ETHYLENE GLYCOL MONOETHYL ETHER				
Waste Code:		U404				
Waste Code Desc:		ETHANAMINE, N,N-DIETHYL- (OR) TRIETHYLAMINE				

Hazardous Waste Handler Details

Seq No: 25
Receive Date: 20070529
Handler Name: US DEPARTMENT OF ENERGY
Fed Waste Generator: 1
Generator Code Description: Large Quantity Generator
Source Type: Notification

Waste Code Details

Waste Code: D001
Waste Code Desc: IGNITABLE WASTE

Waste Code: D002
Waste Code Desc: CORROSIVE WASTE

Waste Code: D003
Waste Code Desc: REACTIVE WASTE

Waste Code: D004
Waste Code Desc: ARSENIC

Map Key	Number of Records	Direction	Distance (mi/ft)	Elev/Diff (ft)	Site	DB
Waste Code:		D005				
Waste Code Desc:		BARIUM				
Waste Code:		D006				
Waste Code Desc:		CADMIUM				
Waste Code:		D007				
Waste Code Desc:		CHROMIUM				
Waste Code:		D008				
Waste Code Desc:		LEAD				
Waste Code:		D009				
Waste Code Desc:		MERCURY				
Waste Code:		D010				
Waste Code Desc:		SELENIUM				
Waste Code:		D011				
Waste Code Desc:		SILVER				
Waste Code:		D012				
Waste Code Desc:		ENDRIN (1,2,3,4,10,10-HEXACHLORO-1,7-EPOXY-1,4,4A,5,6,7,8,8A-OCTAHYDRO-1,4-ENDO, ENDO-5,8-DIMETH-ANO-NAPHTHALENE)				
Waste Code:		D015				
Waste Code Desc:		TOXAPHENE (C10 H10 CL8, TECHNICAL CHLORINATED CAMPHENE, 67-69 PERCENT CHLORINE)				
Waste Code:		D016				
Waste Code Desc:		2,4-D (2,4-DICHLOROPHENOXYACETIC ACID)				
Waste Code:		D017				
Waste Code Desc:		2,4,5-TP SILVEX (2,4,5-TRICHLOROPHENOXYPROPIONIC ACID)				
Waste Code:		D018				
Waste Code Desc:		BENZENE				
Waste Code:		D019				
Waste Code Desc:		CARBON TETRACHLORIDE				
Waste Code:		D020				
Waste Code Desc:		CHLORDANE				
Waste Code:		D021				
Waste Code Desc:		CHLOROBENZENE				
Waste Code:		D022				
Waste Code Desc:		CHLOROFORM				
Waste Code:		D023				
Waste Code Desc:		O-CRESOL				
Waste Code:		D024				
Waste Code Desc:		M-CRESOL				
Waste Code:		D025				
Waste Code Desc:		P-CRESOL				
Waste Code:		D026				
Waste Code Desc:		CRESOL				
Waste Code:		D027				
Waste Code Desc:		1,4-DICHLOROBENZENE				
Waste Code:		D028				
Waste Code Desc:		1,2-DICHLOROETHANE				
Waste Code:		D029				
Waste Code Desc:		1,1-DICHLOROETHYLENE				

Map Key	Number of Records	Direction	Distance (mi/ft)	Elev/Diff (ft)	Site	DB
Waste Code: Waste Code Desc:		D030 2,4-DINITROTOLUENE				
Waste Code: Waste Code Desc:		D031 HEPTACHLOR (AND ITS EPOXIDE)				
Waste Code: Waste Code Desc:		D032 HEXACHLOROBENZENE				
Waste Code: Waste Code Desc:		D033 HEXACHLOROBUTADIENE				
Waste Code: Waste Code Desc:		D034 HEXACHLOROETHANE				
Waste Code: Waste Code Desc:		D035 METHYL ETHYL KETONE				
Waste Code: Waste Code Desc:		D036 NITROBENZENE				
Waste Code: Waste Code Desc:		D037 PENTACHLOROPHENOL				
Waste Code: Waste Code Desc:		D038 PYRIDINE				
Waste Code: Waste Code Desc:		D039 TETRACHLOROETHYLENE				
Waste Code: Waste Code Desc:		D040 TRICHLOROETHYLENE				
Waste Code: Waste Code Desc:		D042 2,4,6-TRICHLOROPHENOL				
Waste Code: Waste Code Desc:		D043 VINYL CHLORIDE				
Waste Code: Waste Code Desc:		F001 THE FOLLOWING SPENT HALOGENATED SOLVENTS USED IN DEGREASING: TETRACHLOROETHYLENE, TRICHLOROETHYLENE, METHYLENE CHLORIDE, 1,1,1-TRICHLOROETHANE, CARBON TETRACHLORIDE AND CHLORINATED FLUOROCARBONS; ALL SPENT SOLVENT MIXTURES/BLENDS USED IN DEGREASING CONTAINING, BEFORE USE, A TOTAL OF TEN PERCENT OR MORE (BY VOLUME) OF ONE OR MORE OF THE ABOVE HALOGENATED SOLVENTS OR THOSE SOLVENTS LISTED IN F002, F004, AND F005; AND STILL BOTTOMS FROM THE RECOVERY OF THESE SPENT SOLVENTS AND SPENT SOLVENT MIXTURES.				
Waste Code: Waste Code Desc:		F002 THE FOLLOWING SPENT HALOGENATED SOLVENTS: TETRACHLOROETHYLENE, METHYLENE CHLORIDE, TRICHLOROETHYLENE, 1,1,1-TRICHLOROETHANE, CHLOROBENZENE, 1,1,2-TRICHLORO-1,2,2-TRIFLUOROETHANE, ORTHO-DICHLOROBENZENE, TRICHLOROFLUOROMETHANE, AND 1,1,2, TRICHLOROETHANE; ALL SPENT SOLVENT MIXTURES/BLENDS CONTAINING, BEFORE USE, A TOTAL OF TEN PERCENT OR MORE (BY VOLUME) OF ONE OR MORE OF THE ABOVE HALOGENATED SOLVENTS OR THOSE SOLVENTS LISTED IN F001, F004, AND F005; AND STILL BOTTOMS FROM THE RECOVERY OF THESE SPENT SOLVENTS AND SPENT SOLVENT MIXTURES.				
Waste Code: Waste Code Desc:		F003 THE FOLLOWING SPENT NONHALOGENATED SOLVENTS: XYLENE, ACETONE, ETHYL ACETATE, ETHYL BENZENE, ETHYL ETHER, METHYL ISOBUTYL KETONE, N-BUTYL ALCOHOL, CYCLOHEXANONE, AND METHANOL; ALL SPENT SOLVENT MIXTURES/BLENDS CONTAINING, BEFORE USE, ONLY THE ABOVE SPENT NONHALOGENATED SOLVENTS; AND ALL SPENT SOLVENT MIXTURES/BLENDS CONTAINING, BEFORE USE, ONE OR MORE OF THE ABOVE NONHALOGENATED SOLVENTS, AND A TOTAL OF TEN PERCENT OR MORE (BY VOLUME) OF ONE OR MORE OF THOSE SOLVENTS LISTED IN F001, F002, F004, AND F005; AND STILL BOTTOMS FROM THE RECOVERY OF THESE SPENT SOLVENTS AND SPENT SOLVENT MIXTURES.				
Waste Code: Waste Code Desc:		F004 THE FOLLOWING SPENT NONHALOGENATED SOLVENTS: CRESOLS, CRESYLIC ACID, AND NITROBENZENE; AND THE STILL BOTTOMS FROM THE RECOVERY OF THESE SOLVENTS; ALL SPENT				

Map Key	Number of Records	Direction	Distance (mi/ft)	Elev/Diff (ft)	Site	DB
					SOLVENT MIXTURES/BLENDS CONTAINING, BEFORE USE, A TOTAL OF TEN PERCENT OR MORE (BY VOLUME) OF ONE OR MORE OF THE ABOVE NONHALOGENATED SOLVENTS OR THOSE SOLVENTS LISTED IN F001, F002, AND F005; AND STILL BOTTOMS FROM THE RECOVERY OF THESE SPENT SOLVENTS AND SPENT SOLVENT MIXTURES.	
Waste Code:					F005	
Waste Code Desc:					THE FOLLOWING SPENT NONHALOGENATED SOLVENTS: TOLUENE, METHYL ETHYL KETONE, CARBON DISULFIDE, ISOBUTANOL, PYRIDINE, BENZENE, 2-ETHOXYETHANOL, AND 2-NITROPROPANE; ALL SPENT SOLVENT MIXTURES/BLENDS CONTAINING, BEFORE USE, A TOTAL OF TEN PERCENT OR MORE (BY VOLUME) OF ONE OR MORE OF THE ABOVE NONHALOGENATED SOLVENTS OR THOSE SOLVENTS LISTED IN F001, F002, OR F004; AND STILL BOTTOMS FROM THE RECOVERY OF THESE SPENT SOLVENTS AND SPENT SOLVENT MIXTURES.	
Waste Code:					F006	
Waste Code Desc:					WASTEWATER TREATMENT SLUDGES FROM ELECTROPLATING OPERATIONS, EXCEPT FROM THE FOLLOWING PROCESSES: (1) SULFURIC ACID ANODIZING OF ALUMINUM; (2) TIN PLATING ON CARBON STEEL; (3) ZINC PLATING (SEGREGATED BASIS) ON CARBON STEEL; (4) ALUMINUM OR ZINC-ALUMINUM PLATING ON CARBON STEEL; (5) CLEANING/STRIPPING ASSOCIATED WITH TIN, ZINC, AND ALUMINUM PLATING ON CARBON STEEL; AND (6) CHEMICAL ETCHING AND MILLING OF ALUMINUM.	
Waste Code:					K044	
Waste Code Desc:					WASTEWATER TREATMENT SLUDGES FROM THE MANUFACTURING AND PROCESSING OF EXPLOSIVES.	
Waste Code:					K045	
Waste Code Desc:					SPENT CARBON FROM THE TREATMENT OF WASTEWATER CONTAINING EXPLOSIVES.	
Waste Code:					P004	
Waste Code Desc:					1,4,5,8-DIMETHANONAPHTHALENE, 1,2,3,4,10,10-HEXA-CHLORO-1,4,4A,5,8,8A,-HEXAHYDRO-, (1ALPHA, 4ALPHA, 4ABETA, 5ALPHA, 8ALPHA, 8ABETA)- (OR) ALDRIN	
Waste Code:					P005	
Waste Code Desc:					2-PROPEN-1-OL (OR) ALLYL ALCOHOL	
Waste Code:					P015	
Waste Code Desc:					BERYLLIUM	
Waste Code:					P018	
Waste Code Desc:					BRUCINE (OR) STRYCHNIDIN-10-ONE, 2,3-DIMETHOXY-	
Waste Code:					P022	
Waste Code Desc:					CARBON DISULFIDE	
Waste Code:					P030	
Waste Code Desc:					CYANIDES (SOLUBLE CYANIDE SALTS), NOT OTHERWISE SPECIFIED	
Waste Code:					P051	
Waste Code Desc:					2,7:3,6-DIMETHANONAPHTH[2,3-B]OXIRENE, 3,4,5,6,9,9-HEXACHLORO-1A,2,2A,3,6,6A,7,7A-OCTAHYDRO-, (1AALPHA, 2BETA, 2ABETA, 3ALPHA, 6ALPHA, 6ABETA, 7BETA, 7AALPHA)- & METABOLITES (OR) ENDRIN (OR) ENDRIN, & METABOLITES	
Waste Code:					P077	
Waste Code Desc:					BENZENAMINE, 4-NITRO- (OR) P-NITROANILINE	
Waste Code:					P092	
Waste Code Desc:					MERCURY, (ACETATO-O)PHENYL- (OR) PHENYLMERCURY ACETATE	
Waste Code:					P095	
Waste Code Desc:					CARBONIC DICHLORIDE (OR) PHOSGENE	
Waste Code:					P098	
Waste Code Desc:					POTASSIUM CYANIDE (OR) POTASSIUM CYANIDE K(CN)	
Waste Code:					P105	
Waste Code Desc:					SODIUM AZIDE	
Waste Code:					U002	
Waste Code Desc:					2-PROPANONE (I) (OR) ACETONE (I)	
Waste Code:					U003	

Map Key	Number of Records	Direction	Distance (mi/ft)	Elev/Diff (ft)	Site	DB
Waste Code Desc:		ACETONITRILE (I,T)				
Waste Code:		U019				
Waste Code Desc:		BENZENE (I,T)				
Waste Code:		U031				
Waste Code Desc:		1-BUTANOL (I) (OR) N-BUTYL ALCOHOL (I)				
Waste Code:		U041				
Waste Code Desc:		EPICHLOROHYDRIN (OR) OXIRANE, (CHLOROMETHYL)-				
Waste Code:		U043				
Waste Code Desc:		ETHENE, CHLORO- (OR) VINYL CHLORIDE				
Waste Code:		U044				
Waste Code Desc:		CHLOROFORM (OR) METHANE, TRICHLORO-				
Waste Code:		U056				
Waste Code Desc:		BENZENE, HEXAHYDRO- (I) (OR) CYCLOHEXANE (I)				
Waste Code:		U057				
Waste Code Desc:		CYCLOHEXANONE (I)				
Waste Code:		U061				
Waste Code Desc:		BENZENE, 1,1'-(2,2,2-TRICHLOROETHYLIDENE)BIS[4-CHLORO- (OR) DDT				
Waste Code:		U069				
Waste Code Desc:		1,2-BENZENEDICARBOXYLIC ACID, DIBUTYL ESTER (OR) DIBUTYL PHTHALATE				
Waste Code:		U070				
Waste Code Desc:		BENZENE, 1,2-DICHLORO- (OR) O-DICHLOROBENZENE				
Waste Code:		U075				
Waste Code Desc:		DICHLORODIFLUOROMETHANE (OR) METHANE, DICHLORODIFLUORO-				
Waste Code:		U077				
Waste Code Desc:		ETHANE, 1,2-DICHLORO- (OR) ETHYLENE DICHLORIDE				
Waste Code:		U080				
Waste Code Desc:		METHANE, DICHLORO- (OR) METHYLENE CHLORIDE				
Waste Code:		U106				
Waste Code Desc:		2,6-DINITROTOLUENE (OR) BENZENE, 2-METHYL-1,3-DINITRO-				
Waste Code:		U108				
Waste Code Desc:		1,4-DIETHYLENEOXIDE (OR) 1,4-DIOXANE				
Waste Code:		U112				
Waste Code Desc:		ACETIC ACID, ETHYL ESTER (I) (OR) ETHYL ACETATE (I)				
Waste Code:		U121				
Waste Code Desc:		METHANE, TRICHLOROFLUORO- (OR) TRICHLOROMONOFLUOROMETHANE				
Waste Code:		U123				
Waste Code Desc:		FORMIC ACID (C,T)				
Waste Code:		U129				
Waste Code Desc:		CYCLOHEXANE, 1,2,3,4,5,6-HEXACHLORO-, (1ALPHA, 2ALPHA, 3BETA, 4ALPHA, 5ALPHA, 6BETA)- (OR) LINDANE				
Waste Code:		U133				
Waste Code Desc:		HYDRAZINE (R,T)				
Waste Code:		U134				
Waste Code Desc:		HYDROFLUORIC ACID (C,T) (OR) HYDROGEN FLUORIDE (C,T)				
Waste Code:		U138				
Waste Code Desc:		METHANE, IODO- (OR) METHYL IODIDE				

Map Key	Number of Records	Direction	Distance (mi/ft)	Elev/Diff (ft)	Site	DB
Waste Code:			U140			
Waste Code Desc:			1-PROPANOL, 2-METHYL- (I,T) (OR) ISOBUTYL ALCOHOL (I,T)			
Waste Code:			U147			
Waste Code Desc:			2,5-FURANDIONE (OR) MALEIC ANHYDRIDE			
Waste Code:			U151			
Waste Code Desc:			MERCURY			
Waste Code:			U154			
Waste Code Desc:			METHANOL (I) (OR) METHYL ALCOHOL (I)			
Waste Code:			U157			
Waste Code Desc:			3-METHYLCHOLANTHRENE (OR) BENZ[J]ACEANTHRYLENE, 1,2-DIHYDRO-3-METHYL-			
Waste Code:			U158			
Waste Code Desc:			4,4'-METHYLENEBIS(2-CHLOROANILINE) (OR) BENZENAMINE, 4,4'-METHYLENEBIS[2-CHLORO-			
Waste Code:			U159			
Waste Code Desc:			2-BUTANONE (I,T) (OR) METHYL ETHYL KETONE (MEK) (I,T)			
Waste Code:			U160			
Waste Code Desc:			2-BUTANONE, PEROXIDE (R,T) (OR) METHYL ETHYL KETONE PEROXIDE (R,T)			
Waste Code:			U161			
Waste Code Desc:			4-METHYL-2-PENTANONE (I) (OR) METHYL ISOBUTYL KETONE (I) (OR) PENTANOL, 4-METHYL-			
Waste Code:			U165			
Waste Code Desc:			NAPHTHALENE			
Waste Code:			U170			
Waste Code Desc:			P-NITROPHENOL (I,T) (OR) PHENOL, 4-NITRO-			
Waste Code:			U176			
Waste Code Desc:			N-NITROSO-N-ETHYLUREA (OR) UREA, N-ETHYL-N-NITROSO-			
Waste Code:			U188			
Waste Code Desc:			PHENOL			
Waste Code:			U208			
Waste Code Desc:			1,1,1,2-TETRACHLOROETHANE (OR) ETHANE, 1,1,1,2-TETRACHLORO-			
Waste Code:			U210			
Waste Code Desc:			ETHENE, TETRACHLORO- (OR) TETRACHLOROETHYLENE			
Waste Code:			U213			
Waste Code Desc:			FURAN, TETRAHYDRO-(I) (OR) TETRAHYDROFURAN (I)			
Waste Code:			U217			
Waste Code Desc:			NITRIC ACID, THALLIUM(1+) SALT (OR) THALLIUM(I) NITRATE			
Waste Code:			U220			
Waste Code Desc:			BENZENE, METHYL- (OR) TOLUENE			
Waste Code:			U223			
Waste Code Desc:			BENZENE, 1,3-DIISOCYANATOMETHYL- (R,T) (OR) TOLUENE DIISOCYANATE (R,T)			
Waste Code:			U226			
Waste Code Desc:			ETHANE, 1,1,1-TRICHLORO- (OR) METHYL CHLOROFORM			
Waste Code:			U227			
Waste Code Desc:			1,1,2-TRICHLOROETHANE (OR) ETHANE, 1,1,2-TRICHLORO-			
Waste Code:			U228			
Waste Code Desc:			ETHENE, TRICHLORO- (OR) TRICHLOROETHYLENE			
Waste Code:			U234			
Waste Code Desc:			1,3,5-TRINITROBENZENE (R,T) (OR) BENZENE, 1,3,5-TRINITRO-			

Map Key	Number of Records	Direction	Distance (mi/ft)	Elev/Diff (ft)	Site	DB
Waste Code:		U238				
Waste Code Desc:		CARBAMIC ACID, ETHYL ESTER (OR) ETHYL CARBAMATE (URETHANE)				
Waste Code:		U239				
Waste Code Desc:		BENZENE, DIMETHYL- (I,T) (OR) XYLENE (I)				
Waste Code:		U359				
Waste Code Desc:		ETHANOL, 2-ETHOXY- (OR) ETHYLENE GLYCOL MONOETHYL ETHER				
Waste Code:		U404				
Waste Code Desc:		ETHANAMINE, N,N-DIETHYL- (OR) TRIETHYLAMINE				

Hazardous Waste Handler Details

Seq No: 26
Receive Date: 20070710
Handler Name: US DEPARTMENT OF ENERGY
Fed Waste Generator: 1
Generator Code Description: Large Quantity Generator
Source Type: Notification

Waste Code Details

Waste Code: D001
Waste Code Desc: IGNITABLE WASTE

Waste Code: D002
Waste Code Desc: CORROSIVE WASTE

Waste Code: D003
Waste Code Desc: REACTIVE WASTE

Waste Code: D004
Waste Code Desc: ARSENIC

Waste Code: D005
Waste Code Desc: BARIUM

Waste Code: D006
Waste Code Desc: CADMIUM

Waste Code: D007
Waste Code Desc: CHROMIUM

Waste Code: D008
Waste Code Desc: LEAD

Waste Code: D009
Waste Code Desc: MERCURY

Waste Code: D010
Waste Code Desc: SELENIUM

Waste Code: D011
Waste Code Desc: SILVER

Waste Code: D012
Waste Code Desc: ENDRIN (1,2,3,4,10,10-HEXACHLORO-1,7-EPOXY-1,4,4A,5,6,7,8,8A-OCTAHYDRO-1,4-ENDO, ENDO-5,8-DIMETH-ANO-NAPHTHALENE)

Waste Code: D015
Waste Code Desc: TOXAPHENE (C10 H10 CL8, TECHNICAL CHLORINATED CAMPHENE, 67-69 PERCENT CHLORINE)

Waste Code: D016
Waste Code Desc: 2,4-D (2,4-DICHLOROPHENOXYACETIC ACID)

Waste Code: D017

Map Key	Number of Records	Direction	Distance (mi/ft)	Elev/Diff (ft)	Site	DB
Waste Code Desc:		2,4,5-TP SILVEX (2,4,5-TRICHLOROPHENOXYPROPIONIC ACID)				
Waste Code:		D018				
Waste Code Desc:		BENZENE				
Waste Code:		D019				
Waste Code Desc:		CARBON TETRACHLORIDE				
Waste Code:		D020				
Waste Code Desc:		CHLORDANE				
Waste Code:		D021				
Waste Code Desc:		CHLOROBENZENE				
Waste Code:		D022				
Waste Code Desc:		CHLOROFORM				
Waste Code:		D023				
Waste Code Desc:		O-CRESOL				
Waste Code:		D024				
Waste Code Desc:		M-CRESOL				
Waste Code:		D025				
Waste Code Desc:		P-CRESOL				
Waste Code:		D026				
Waste Code Desc:		CRESOL				
Waste Code:		D027				
Waste Code Desc:		1,4-DICHLOROBENZENE				
Waste Code:		D028				
Waste Code Desc:		1,2-DICHLOROETHANE				
Waste Code:		D029				
Waste Code Desc:		1,1-DICHLOROETHYLENE				
Waste Code:		D030				
Waste Code Desc:		2,4-DINITROTOLUENE				
Waste Code:		D031				
Waste Code Desc:		HEPTACHLOR (AND ITS EPOXIDE)				
Waste Code:		D032				
Waste Code Desc:		HEXACHLOROBENZENE				
Waste Code:		D033				
Waste Code Desc:		HEXACHLOROBUTADIENE				
Waste Code:		D034				
Waste Code Desc:		HEXACHLOROETHANE				
Waste Code:		D035				
Waste Code Desc:		METHYL ETHYL KETONE				
Waste Code:		D036				
Waste Code Desc:		NITROBENZENE				
Waste Code:		D037				
Waste Code Desc:		PENTACHLOROPHENOL				
Waste Code:		D038				
Waste Code Desc:		PYRIDINE				
Waste Code:		D039				
Waste Code Desc:		TETRACHLOROETHYLENE				
Waste Code:		D040				

Map Key	Number of Records	Direction	Distance (mi/ft)	Elev/Diff (ft)	Site	DB
Waste Code Desc:			TRICHLOROETHYLENE			
Waste Code:			D042			
Waste Code Desc:			2,4,6-TRICHLOROPHENOL			
Waste Code:			D043			
Waste Code Desc:			VINYL CHLORIDE			
Waste Code:			F001			
Waste Code Desc:			THE FOLLOWING SPENT HALOGENATED SOLVENTS USED IN DEGREASING: TETRACHLOROETHYLENE, TRICHLOROETHYLENE, METHYLENE CHLORIDE, 1,1,1-TRICHLOROETHANE, CARBON TETRACHLORIDE AND CHLORINATED FLUOROCARBONS; ALL SPENT SOLVENT MIXTURES/BLENDS USED IN DEGREASING CONTAINING, BEFORE USE, A TOTAL OF TEN PERCENT OR MORE (BY VOLUME) OF ONE OR MORE OF THE ABOVE HALOGENATED SOLVENTS OR THOSE SOLVENTS LISTED IN F002, F004, AND F005; AND STILL BOTTOMS FROM THE RECOVERY OF THESE SPENT SOLVENTS AND SPENT SOLVENT MIXTURES.			
Waste Code:			F002			
Waste Code Desc:			THE FOLLOWING SPENT HALOGENATED SOLVENTS: TETRACHLOROETHYLENE, METHYLENE CHLORIDE, TRICHLOROETHYLENE, 1,1,1-TRICHLOROETHANE, CHLOROBENZENE, 1,1,2-TRICHLORO-1,2,2-TRIFLUOROETHANE, ORTHO-DICHLOROBENZENE, TRICHLOROFLUOROMETHANE, AND 1,1,2, TRICHLOROETHANE; ALL SPENT SOLVENT MIXTURES/BLENDS CONTAINING, BEFORE USE, A TOTAL OF TEN PERCENT OR MORE (BY VOLUME) OF ONE OR MORE OF THE ABOVE HALOGENATED SOLVENTS OR THOSE SOLVENTS LISTED IN F001, F004, AND F005; AND STILL BOTTOMS FROM THE RECOVERY OF THESE SPENT SOLVENTS AND SPENT SOLVENT MIXTURES.			
Waste Code:			F003			
Waste Code Desc:			THE FOLLOWING SPENT NONHALOGENATED SOLVENTS: XYLENE, ACETONE, ETHYL ACETATE, ETHYL BENZENE, ETHYL ETHER, METHYL ISOBUTYL KETONE, N-BUTYL ALCOHOL, CYCLOHEXANONE, AND METHANOL; ALL SPENT SOLVENT MIXTURES/BLENDS CONTAINING, BEFORE USE, ONLY THE ABOVE SPENT NONHALOGENATED SOLVENTS; AND ALL SPENT SOLVENT MIXTURES/BLENDS CONTAINING, BEFORE USE, ONE OR MORE OF THE ABOVE NONHALOGENATED SOLVENTS, AND A TOTAL OF TEN PERCENT OR MORE (BY VOLUME) OF ONE OR MORE OF THOSE SOLVENTS LISTED IN F001, F002, F004, AND F005; AND STILL BOTTOMS FROM THE RECOVERY OF THESE SPENT SOLVENTS AND SPENT SOLVENT MIXTURES.			
Waste Code:			F004			
Waste Code Desc:			THE FOLLOWING SPENT NONHALOGENATED SOLVENTS: CRESOLS, CRESYLIC ACID, AND NITROBENZENE; AND THE STILL BOTTOMS FROM THE RECOVERY OF THESE SOLVENTS; ALL SPENT SOLVENT MIXTURES/BLENDS CONTAINING, BEFORE USE, A TOTAL OF TEN PERCENT OR MORE (BY VOLUME) OF ONE OR MORE OF THE ABOVE NONHALOGENATED SOLVENTS OR THOSE SOLVENTS LISTED IN F001, F002, AND F005; AND STILL BOTTOMS FROM THE RECOVERY OF THESE SPENT SOLVENTS AND SPENT SOLVENT MIXTURES.			
Waste Code:			F005			
Waste Code Desc:			THE FOLLOWING SPENT NONHALOGENATED SOLVENTS: TOLUENE, METHYL ETHYL KETONE, CARBON DISULFIDE, ISOBUTANOL, PYRIDINE, BENZENE, 2-ETHOXYETHANOL, AND 2-NITROPROPANE; ALL SPENT SOLVENT MIXTURES/BLENDS CONTAINING, BEFORE USE, A TOTAL OF TEN PERCENT OR MORE (BY VOLUME) OF ONE OR MORE OF THE ABOVE NONHALOGENATED SOLVENTS OR THOSE SOLVENTS LISTED IN F001, F002, OR F004; AND STILL BOTTOMS FROM THE RECOVERY OF THESE SPENT SOLVENTS AND SPENT SOLVENT MIXTURES.			
Waste Code:			F006			
Waste Code Desc:			WASTEWATER TREATMENT SLUDGES FROM ELECTROPLATING OPERATIONS, EXCEPT FROM THE FOLLOWING PROCESSES: (1) SULFURIC ACID ANODIZING OF ALUMINUM; (2) TIN PLATING ON CARBON STEEL; (3) ZINC PLATING (SEGREGATED BASIS) ON CARBON STEEL; (4) ALUMINUM OR ZINC-ALUMINUM PLATING ON CARBON STEEL; (5) CLEANING/STRIPPING ASSOCIATED WITH TIN, ZINC, AND ALUMINUM PLATING ON CARBON STEEL; AND (6) CHEMICAL ETCHING AND MILLING OF ALUMINUM.			
Waste Code:			K044			
Waste Code Desc:			WASTEWATER TREATMENT SLUDGES FROM THE MANUFACTURING AND PROCESSING OF EXPLOSIVES.			
Waste Code:			K045			
Waste Code Desc:			SPENT CARBON FROM THE TREATMENT OF WASTEWATER CONTAINING EXPLOSIVES.			
Waste Code:			P004			
Waste Code Desc:			1,4,5,8-DIMETHANONAPHTHALENE, 1,2,3,4,10,10-HEXA-CHLORO-1,4,4A,5,8,8A,-HEXAHYDRO-, (1ALPHA, 4ALPHA, 4ABETA, 5ALPHA, 8ALPHA, 8ABETA)- (OR) ALDRIN			
Waste Code:			P005			

Map Key	Number of Records	Direction	Distance (mi/ft)	Elev/Diff (ft)	Site	DB
Waste Code Desc:		2-PROPEN-1-OL (OR) ALLYL ALCOHOL				
Waste Code:		P015				
Waste Code Desc:		BERYLLIUM				
Waste Code:		P018				
Waste Code Desc:		BRUCINE (OR) STRYCHNIDIN-10-ONE, 2,3-DIMETHOXY-				
Waste Code:		P022				
Waste Code Desc:		CARBON DISULFIDE				
Waste Code:		P030				
Waste Code Desc:		CYANIDES (SOLUBLE CYANIDE SALTS), NOT OTHERWISE SPECIFIED				
Waste Code:		P051				
Waste Code Desc:		2,7:3,6-DIMETHANONAPHTH[2,3-B]OXIRENE, 3,4,5,6,9,9-HEXACHLORO-1A,2,2A,3,6,6A,7,7A-OCTAHYDRO-, (1AALPHA, 2BETA, 2ABETA, 3ALPHA, 6ALPHA, 6ABETA, 7BETA, 7AALPHA)- & METABOLITES (OR) ENDRIN (OR) ENDRIN, & METABOLITES				
Waste Code:		P077				
Waste Code Desc:		BENZENAMINE, 4-NITRO- (OR) P-NITROANILINE				
Waste Code:		P092				
Waste Code Desc:		MERCURY, (ACETATO-O)PHENYL- (OR) PHENYLMERCURY ACETATE				
Waste Code:		P095				
Waste Code Desc:		CARBONIC DICHLORIDE (OR) PHOSGENE				
Waste Code:		P098				
Waste Code Desc:		POTASSIUM CYANIDE (OR) POTASSIUM CYANIDE K(CN)				
Waste Code:		P105				
Waste Code Desc:		SODIUM AZIDE				
Waste Code:		P106				
Waste Code Desc:		SODIUM CYANIDE (OR) SODIUM CYANIDE NA(CN)				
Waste Code:		U002				
Waste Code Desc:		2-PROPANONE (I) (OR) ACETONE (I)				
Waste Code:		U003				
Waste Code Desc:		ACETONITRILE (I,T)				
Waste Code:		U012				
Waste Code Desc:		ANILINE (I,T) (OR) BENZENAMINE (I,T)				
Waste Code:		U019				
Waste Code Desc:		BENZENE (I,T)				
Waste Code:		U031				
Waste Code Desc:		1-BUTANOL (I) (OR) N-BUTYL ALCOHOL (I)				
Waste Code:		U041				
Waste Code Desc:		EPICHLOROHYDRIN (OR) OXIRANE, (CHLOROMETHYL)-				
Waste Code:		U043				
Waste Code Desc:		ETHENE, CHLORO- (OR) VINYL CHLORIDE				
Waste Code:		U044				
Waste Code Desc:		CHLOROFORM (OR) METHANE, TRICHLORO-				
Waste Code:		U056				
Waste Code Desc:		BENZENE, HEXAHYDRO- (I) (OR) CYCLOHEXANE (I)				
Waste Code:		U057				
Waste Code Desc:		CYCLOHEXANONE (I)				
Waste Code:		U061				
Waste Code Desc:		BENZENE, 1,1'-(2,2,2-TRICHLOROETHYLIDENE)BIS[4-CHLORO- (OR) DDT				

<i>Map Key</i>	<i>Number of Records</i>	<i>Direction</i>	<i>Distance (mi/ft)</i>	<i>Elev/Diff (ft)</i>	<i>Site</i>	<i>DB</i>
Waste Code:					U069	
Waste Code Desc:					1,2-BENZENEDICARBOXYLIC ACID, DIBUTYL ESTER (OR) DIBUTYL PHTHALATE	
Waste Code:					U070	
Waste Code Desc:					BENZENE, 1,2-DICHLORO- (OR) O-DICHLOROBENZENE	
Waste Code:					U075	
Waste Code Desc:					DICHLORODIFLUOROMETHANE (OR) METHANE, DICHLORODIFLUORO-	
Waste Code:					U077	
Waste Code Desc:					ETHANE, 1,2-DICHLORO- (OR) ETHYLENE DICHLORIDE	
Waste Code:					U080	
Waste Code Desc:					METHANE, DICHLORO- (OR) METHYLENE CHLORIDE	
Waste Code:					U106	
Waste Code Desc:					2,6-DINITROTOLUENE (OR) BENZENE, 2-METHYL-1,3-DINITRO-	
Waste Code:					U108	
Waste Code Desc:					1,4-DIETHYLENEOXIDE (OR) 1,4-DIOXANE	
Waste Code:					U112	
Waste Code Desc:					ACETIC ACID, ETHYL ESTER (I) (OR) ETHYL ACETATE (I)	
Waste Code:					U121	
Waste Code Desc:					METHANE, TRICHLOROFLUORO- (OR) TRICHLOROMONOFLUOROMETHANE	
Waste Code:					U123	
Waste Code Desc:					FORMIC ACID (C,T)	
Waste Code:					U129	
Waste Code Desc:					CYCLOHEXANE, 1,2,3,4,5,6-HEXACHLORO-, (1ALPHA, 2ALPHA, 3BETA, 4ALPHA, 5ALPHA, 6BETA)- (OR) LINDANE	
Waste Code:					U133	
Waste Code Desc:					HYDRAZINE (R,T)	
Waste Code:					U134	
Waste Code Desc:					HYDROFLUORIC ACID (C,T) (OR) HYDROGEN FLUORIDE (C,T)	
Waste Code:					U138	
Waste Code Desc:					METHANE, IODO- (OR) METHYL IODIDE	
Waste Code:					U140	
Waste Code Desc:					1-PROPANOL, 2-METHYL- (I,T) (OR) ISOBUTYL ALCOHOL (I,T)	
Waste Code:					U147	
Waste Code Desc:					2,5-FURANDIONE (OR) MALEIC ANHYDRIDE	
Waste Code:					U151	
Waste Code Desc:					MERCURY	
Waste Code:					U154	
Waste Code Desc:					METHANOL (I) (OR) METHYL ALCOHOL (I)	
Waste Code:					U157	
Waste Code Desc:					3-METHYLCHOLANTHRENE (OR) BENZ[J]ACEANTHRYLENE, 1,2-DIHYDRO-3-METHYL-	
Waste Code:					U158	
Waste Code Desc:					4,4'-METHYLENEBIS(2-CHLOROANILINE) (OR) BENZENAMINE, 4,4'-METHYLENEBIS[2-CHLORO-	
Waste Code:					U159	
Waste Code Desc:					2-BUTANONE (I,T) (OR) METHYL ETHYL KETONE (MEK) (I,T)	
Waste Code:					U160	
Waste Code Desc:					2-BUTANONE, PEROXIDE (R,T) (OR) METHYL ETHYL KETONE PEROXIDE (R,T)	
Waste Code:					U161	

Map Key	Number of Records	Direction	Distance (mi/ft)	Elev/Diff (ft)	Site	DB
Waste Code Desc:		4-METHYL-2-PENTANONE (I) (OR) METHYL ISOBUTYL KETONE (I) (OR) PENTANOL, 4-METHYL-				
Waste Code:		U165				
Waste Code Desc:		NAPHTHALENE				
Waste Code:		U170				
Waste Code Desc:		P-NITROPHENOL (I,T) (OR) PHENOL, 4-NITRO-				
Waste Code:		U176				
Waste Code Desc:		N-NITROSO-N-ETHYLUREA (OR) UREA, N-ETHYL-N-NITROSO-				
Waste Code:		U188				
Waste Code Desc:		PHENOL				
Waste Code:		U208				
Waste Code Desc:		1,1,1,2-TETRACHLOROETHANE (OR) ETHANE, 1,1,1,2-TETRACHLORO-				
Waste Code:		U210				
Waste Code Desc:		ETHENE, TETRACHLORO- (OR) TETRACHLOROETHYLENE				
Waste Code:		U213				
Waste Code Desc:		FURAN, TETRAHYDRO-(I) (OR) TETRAHYDROFURAN (I)				
Waste Code:		U217				
Waste Code Desc:		NITRIC ACID, THALLIUM(1+) SALT (OR) THALLIUM(I) NITRATE				
Waste Code:		U220				
Waste Code Desc:		BENZENE, METHYL- (OR) TOLUENE				
Waste Code:		U223				
Waste Code Desc:		BENZENE, 1,3-DIISOCYANATOMETHYL- (R,T) (OR) TOLUENE DIISOCYANATE (R,T)				
Waste Code:		U226				
Waste Code Desc:		ETHANE, 1,1,1-TRICHLORO- (OR) METHYL CHLOROFORM				
Waste Code:		U227				
Waste Code Desc:		1,1,2-TRICHLOROETHANE (OR) ETHANE, 1,1,2-TRICHLORO-				
Waste Code:		U228				
Waste Code Desc:		ETHENE, TRICHLORO- (OR) TRICHLOROETHYLENE				
Waste Code:		U234				
Waste Code Desc:		1,3,5-TRINITROBENZENE (R,T) (OR) BENZENE, 1,3,5-TRINITRO-				
Waste Code:		U238				
Waste Code Desc:		CARBAMIC ACID, ETHYL ESTER (OR) ETHYL CARBAMATE (URETHANE)				
Waste Code:		U239				
Waste Code Desc:		BENZENE, DIMETHYL- (I,T) (OR) XYLENE (I)				
Waste Code:		U328				
Waste Code Desc:		BENZENAMINE, 2-METHYL- (OR) O-TOLUIDINE				
Waste Code:		U359				
Waste Code Desc:		ETHANOL, 2-ETHOXY- (OR) ETHYLENE GLYCOL MONOETHYL ETHER				
Waste Code:		U404				
Waste Code Desc:		ETHANAMINE, N,N-DIETHYL- (OR) TRIETHYLAMINE				

Hazardous Waste Handler Details

Seq No: 27
Receive Date: 20070727
Handler Name: US DEPARTMENT OF ENERGY
Fed Waste Generator: 1
Generator Code Description: Large Quantity Generator
Source Type: Notification

Map Key	Number of Records	Direction	Distance (mi/ft)	Elev/Diff (ft)	Site	DB
<u>Waste Code Details</u>						
Waste Code:		D001				
Waste Code Desc:		IGNITABLE WASTE				
Waste Code:		D002				
Waste Code Desc:		CORROSIVE WASTE				
Waste Code:		D003				
Waste Code Desc:		REACTIVE WASTE				
Waste Code:		D004				
Waste Code Desc:		ARSENIC				
Waste Code:		D005				
Waste Code Desc:		BARIUM				
Waste Code:		D006				
Waste Code Desc:		CADMIUM				
Waste Code:		D007				
Waste Code Desc:		CHROMIUM				
Waste Code:		D008				
Waste Code Desc:		LEAD				
Waste Code:		D009				
Waste Code Desc:		MERCURY				
Waste Code:		D010				
Waste Code Desc:		SELENIUM				
Waste Code:		D011				
Waste Code Desc:		SILVER				
Waste Code:		D012				
Waste Code Desc:		ENDRIN (1,2,3,4,10,10-HEXACHLORO-1,7-EPOXY-1,4,4A,5,6,7,8,8A-OCTAHYDRO-1,4-ENDO, ENDO-5,8-DIMETH-ANO-NAPHTHALENE)				
Waste Code:		D015				
Waste Code Desc:		TOXAPHENE (C10 H10 CL8, TECHNICAL CHLORINATED CAMPHENE, 67-69 PERCENT CHLORINE)				
Waste Code:		D016				
Waste Code Desc:		2,4-D (2,4-DICHLOROPHENOXYACETIC ACID)				
Waste Code:		D017				
Waste Code Desc:		2,4,5-TP SILVEX (2,4,5-TRICHLOROPHENOXYPROPIONIC ACID)				
Waste Code:		D018				
Waste Code Desc:		BENZENE				
Waste Code:		D019				
Waste Code Desc:		CARBON TETRACHLORIDE				
Waste Code:		D020				
Waste Code Desc:		CHLORDANE				
Waste Code:		D021				
Waste Code Desc:		CHLOROBENZENE				
Waste Code:		D022				
Waste Code Desc:		CHLOROFORM				
Waste Code:		D023				
Waste Code Desc:		O-CRESOL				
Waste Code:		D024				
Waste Code Desc:		M-CRESOL				

<i>Map Key</i>	<i>Number of Records</i>	<i>Direction</i>	<i>Distance (mi/ft)</i>	<i>Elev/Diff (ft)</i>	<i>Site</i>	<i>DB</i>
Waste Code:		D025				
Waste Code Desc:		P-CRESOL				
Waste Code:		D026				
Waste Code Desc:		CRESOL				
Waste Code:		D027				
Waste Code Desc:		1,4-DICHLOROBENZENE				
Waste Code:		D028				
Waste Code Desc:		1,2-DICHLOROETHANE				
Waste Code:		D029				
Waste Code Desc:		1,1-DICHLOROETHYLENE				
Waste Code:		D030				
Waste Code Desc:		2,4-DINITROTOLUENE				
Waste Code:		D031				
Waste Code Desc:		HEPTACHLOR (AND ITS EPOXIDE)				
Waste Code:		D032				
Waste Code Desc:		HEXACHLOROBENZENE				
Waste Code:		D033				
Waste Code Desc:		HEXACHLOROBUTADIENE				
Waste Code:		D034				
Waste Code Desc:		HEXACHLOROETHANE				
Waste Code:		D035				
Waste Code Desc:		METHYL ETHYL KETONE				
Waste Code:		D036				
Waste Code Desc:		NITROBENZENE				
Waste Code:		D037				
Waste Code Desc:		PENTACHLOROPHENOL				
Waste Code:		D038				
Waste Code Desc:		PYRIDINE				
Waste Code:		D039				
Waste Code Desc:		TETRACHLOROETHYLENE				
Waste Code:		D040				
Waste Code Desc:		TRICHLOROETHYLENE				
Waste Code:		D042				
Waste Code Desc:		2,4,6-TRICHLOROPHENOL				
Waste Code:		D043				
Waste Code Desc:		VINYL CHLORIDE				
Waste Code:		F001				
Waste Code Desc:		THE FOLLOWING SPENT HALOGENATED SOLVENTS USED IN DEGREASING: TETRACHLOROETHYLENE, TRICHLOROETHYLENE, METHYLENE CHLORIDE, 1,1,1-TRICHLOROETHANE, CARBON TETRACHLORIDE AND CHLORINATED FLUOROCARBONS; ALL SPENT SOLVENT MIXTURES/BLENDS USED IN DEGREASING CONTAINING, BEFORE USE, A TOTAL OF TEN PERCENT OR MORE (BY VOLUME) OF ONE OR MORE OF THE ABOVE HALOGENATED SOLVENTS OR THOSE SOLVENTS LISTED IN F002, F004, AND F005; AND STILL BOTTOMS FROM THE RECOVERY OF THESE SPENT SOLVENTS AND SPENT SOLVENT MIXTURES.				
Waste Code:		F002				
Waste Code Desc:		THE FOLLOWING SPENT HALOGENATED SOLVENTS: TETRACHLOROETHYLENE, METHYLENE CHLORIDE, TRICHLOROETHYLENE, 1,1,1-TRICHLOROETHANE, CHLOROBENZENE, 1,1,2-TRICHLORO-1,2,2-TRIFLUOROETHANE, ORTHO-DICHLOROBENZENE, TRICHLOROFLUOROMETHANE, AND 1,1,2, TRICHLOROETHANE; ALL SPENT SOLVENT MIXTURES/BLENDS CONTAINING, BEFORE USE, A TOTAL OF TEN PERCENT OR MORE (BY VOLUME) OF ONE OR MORE OF THE ABOVE HALOGENATED SOLVENTS OR				

Map Key	Number of Records	Direction	Distance (mi/ft)	Elev/Diff (ft)	Site	DB
					THOSE SOLVENTS LISTED IN F001, F004, AND F005; AND STILL BOTTOMS FROM THE RECOVERY OF THESE SPENT SOLVENTS AND SPENT SOLVENT MIXTURES.	
					<p>Waste Code: F003</p> <p>Waste Code Desc: THE FOLLOWING SPENT NONHALOGENATED SOLVENTS: XYLENE, ACETONE, ETHYL ACETATE, ETHYL BENZENE, ETHYL ETHER, METHYL ISOBUTYL KETONE, N-BUTYL ALCOHOL, CYCLOHEXANONE, AND METHANOL; ALL SPENT SOLVENT MIXTURES/BLENDS CONTAINING, BEFORE USE, ONLY THE ABOVE SPENT NONHALOGENATED SOLVENTS; AND ALL SPENT SOLVENT MIXTURES/BLENDS CONTAINING, BEFORE USE, ONE OR MORE OF THE ABOVE NONHALOGENATED SOLVENTS, AND A TOTAL OF TEN PERCENT OR MORE (BY VOLUME) OF ONE OR MORE OF THOSE SOLVENTS LISTED IN F001, F002, F004, AND F005; AND STILL BOTTOMS FROM THE RECOVERY OF THESE SPENT SOLVENTS AND SPENT SOLVENT MIXTURES.</p>	
					<p>Waste Code: F004</p> <p>Waste Code Desc: THE FOLLOWING SPENT NONHALOGENATED SOLVENTS: CRESOLS, CRESYLIC ACID, AND NITROBENZENE; AND THE STILL BOTTOMS FROM THE RECOVERY OF THESE SOLVENTS; ALL SPENT SOLVENT MIXTURES/BLENDS CONTAINING, BEFORE USE, A TOTAL OF TEN PERCENT OR MORE (BY VOLUME) OF ONE OR MORE OF THE ABOVE NONHALOGENATED SOLVENTS OR THOSE SOLVENTS LISTED IN F001, F002, AND F005; AND STILL BOTTOMS FROM THE RECOVERY OF THESE SPENT SOLVENTS AND SPENT SOLVENT MIXTURES.</p>	
					<p>Waste Code: F005</p> <p>Waste Code Desc: THE FOLLOWING SPENT NONHALOGENATED SOLVENTS: TOLUENE, METHYL ETHYL KETONE, CARBON DISULFIDE, ISOBUTANOL, PYRIDINE, BENZENE, 2-ETHOXYETHANOL, AND 2-NITROPROPANE; ALL SPENT SOLVENT MIXTURES/BLENDS CONTAINING, BEFORE USE, A TOTAL OF TEN PERCENT OR MORE (BY VOLUME) OF ONE OR MORE OF THE ABOVE NONHALOGENATED SOLVENTS OR THOSE SOLVENTS LISTED IN F001, F002, OR F004; AND STILL BOTTOMS FROM THE RECOVERY OF THESE SPENT SOLVENTS AND SPENT SOLVENT MIXTURES.</p>	
					<p>Waste Code: F006</p> <p>Waste Code Desc: WASTEWATER TREATMENT SLUDGES FROM ELECTROPLATING OPERATIONS, EXCEPT FROM THE FOLLOWING PROCESSES: (1) SULFURIC ACID ANODIZING OF ALUMINUM; (2) TIN PLATING ON CARBON STEEL; (3) ZINC PLATING (SEGREGATED BASIS) ON CARBON STEEL; (4) ALUMINUM OR ZINC-ALUMINUM PLATING ON CARBON STEEL; (5) CLEANING/STRIPPING ASSOCIATED WITH TIN, ZINC, AND ALUMINUM PLATING ON CARBON STEEL; AND (6) CHEMICAL ETCHING AND MILLING OF ALUMINUM.</p>	
					<p>Waste Code: K044</p> <p>Waste Code Desc: WASTEWATER TREATMENT SLUDGES FROM THE MANUFACTURING AND PROCESSING OF EXPLOSIVES.</p>	
					<p>Waste Code: K045</p> <p>Waste Code Desc: SPENT CARBON FROM THE TREATMENT OF WASTEWATER CONTAINING EXPLOSIVES.</p>	
					<p>Waste Code: P004</p> <p>Waste Code Desc: 1,4,5,8-DIMETHANONAPHTHALENE, 1,2,3,4,10,10-HEXA-CHLORO-1,4,4A,5,8,8A,-HEXAHYDRO-, (1ALPHA, 4ALPHA, 4ABETA, 5ALPHA, 8ALPHA, 8ABETA)- (OR) ALDRIN</p>	
					<p>Waste Code: P005</p> <p>Waste Code Desc: 2-PROPEN-1-OL (OR) ALLYL ALCOHOL</p>	
					<p>Waste Code: P015</p> <p>Waste Code Desc: BERYLLIUM</p>	
					<p>Waste Code: P018</p> <p>Waste Code Desc: BRUCINE (OR) STRYCHNIDIN-10-ONE, 2,3-DIMETHOXY-</p>	
					<p>Waste Code: P022</p> <p>Waste Code Desc: CARBON DISULFIDE</p>	
					<p>Waste Code: P030</p> <p>Waste Code Desc: CYANIDES (SOLUBLE CYANIDE SALTS), NOT OTHERWISE SPECIFIED</p>	
					<p>Waste Code: P051</p> <p>Waste Code Desc: 2,7:3,6-DIMETHANONAPHTH[2,3-B]OXIRENE, 3,4,5,6,9,9-HEXACHLORO-1A,2,2A,3,6,6A,7,7A-OCTAHYDRO-, (1AALPHA, 2BETA, 2ABETA, 3ALPHA, 6ALPHA, 6ABETA, 7BETA, 7AALPHA)- & METABOLITES (OR) ENDRIN, & METABOLITES</p>	
					<p>Waste Code: P077</p> <p>Waste Code Desc: BENZENAMINE, 4-NITRO- (OR) P-NITROANILINE</p>	

Map Key	Number of Records	Direction	Distance (mi/ft)	Elev/Diff (ft)	Site	DB
Waste Code:					P092	
Waste Code Desc:					MERCURY, (ACETATO-O)PHENYL- (OR) PHENYLMERCURY ACETATE	
Waste Code:					P095	
Waste Code Desc:					CARBONIC DICHLORIDE (OR) PHOSGENE	
Waste Code:					P098	
Waste Code Desc:					POTASSIUM CYANIDE (OR) POTASSIUM CYANIDE K(CN)	
Waste Code:					P105	
Waste Code Desc:					SODIUM AZIDE	
Waste Code:					P106	
Waste Code Desc:					SODIUM CYANIDE (OR) SODIUM CYANIDE NA(CN)	
Waste Code:					U002	
Waste Code Desc:					2-PROPANONE (I) (OR) ACETONE (I)	
Waste Code:					U003	
Waste Code Desc:					ACETONITRILE (I,T)	
Waste Code:					U012	
Waste Code Desc:					ANILINE (I,T) (OR) BENZENAMINE (I,T)	
Waste Code:					U019	
Waste Code Desc:					BENZENE (I,T)	
Waste Code:					U031	
Waste Code Desc:					1-BUTANOL (I) (OR) N-BUTYL ALCOHOL (I)	
Waste Code:					U041	
Waste Code Desc:					EPICHLOROHYDRIN (OR) OXIRANE, (CHLOROMETHYL)-	
Waste Code:					U043	
Waste Code Desc:					ETHENE, CHLORO- (OR) VINYL CHLORIDE	
Waste Code:					U044	
Waste Code Desc:					CHLOROFORM (OR) METHANE, TRICHLORO-	
Waste Code:					U056	
Waste Code Desc:					BENZENE, HEXAHYDRO- (I) (OR) CYCLOHEXANE (I)	
Waste Code:					U057	
Waste Code Desc:					CYCLOHEXANONE (I)	
Waste Code:					U061	
Waste Code Desc:					BENZENE, 1,1'-(2,2,2-TRICHLOROETHYLIDENE)BIS[4-CHLORO- (OR) DDT	
Waste Code:					U069	
Waste Code Desc:					1,2-BENZENEDICARBOXYLIC ACID, DIBUTYL ESTER (OR) DIBUTYL PHTHALATE	
Waste Code:					U070	
Waste Code Desc:					BENZENE, 1,2-DICHLORO- (OR) O-DICHLOROBENZENE	
Waste Code:					U075	
Waste Code Desc:					DICHLORODIFLUOROMETHANE (OR) METHANE, DICHLORODIFLUORO-	
Waste Code:					U077	
Waste Code Desc:					ETHANE, 1,2-DICHLORO- (OR) ETHYLENE DICHLORIDE	
Waste Code:					U080	
Waste Code Desc:					METHANE, DICHLORO- (OR) METHYLENE CHLORIDE	
Waste Code:					U106	
Waste Code Desc:					2,6-DINITROTOLUENE (OR) BENZENE, 2-METHYL-1,3-DINITRO-	
Waste Code:					U108	
Waste Code Desc:					1,4-DIETHYLENEOXIDE (OR) 1,4-DIOXANE	

Map Key	Number of Records	Direction	Distance (mi/ft)	Elev/Diff (ft)	Site	DB
Waste Code:		U112				
Waste Code Desc:		ACETIC ACID, ETHYL ESTER (I) (OR) ETHYL ACETATE (I)				
Waste Code:		U121				
Waste Code Desc:		METHANE, TRICHLOROFLUORO- (OR) TRICHLOROMONOFUOROMETHANE				
Waste Code:		U123				
Waste Code Desc:		FORMIC ACID (C,T)				
Waste Code:		U129				
Waste Code Desc:		CYCLOHEXANE, 1,2,3,4,5,6-HEXACHLORO-, (1ALPHA, 2ALPHA, 3BETA, 4ALPHA, 5ALPHA, 6BETA)- (OR) LINDANE				
Waste Code:		U133				
Waste Code Desc:		HYDRAZINE (R,T)				
Waste Code:		U134				
Waste Code Desc:		HYDROFLUORIC ACID (C,T) (OR) HYDROGEN FLUORIDE (C,T)				
Waste Code:		U138				
Waste Code Desc:		METHANE, IODO- (OR) METHYL IODIDE				
Waste Code:		U140				
Waste Code Desc:		1-PROPANOL, 2-METHYL- (I,T) (OR) ISOBUTYL ALCOHOL (I,T)				
Waste Code:		U147				
Waste Code Desc:		2,5-FURANDIONE (OR) MALEIC ANHYDRIDE				
Waste Code:		U151				
Waste Code Desc:		MERCURY				
Waste Code:		U154				
Waste Code Desc:		METHANOL (I) (OR) METHYL ALCOHOL (I)				
Waste Code:		U157				
Waste Code Desc:		3-METHYLCHOLANTHRENE (OR) BENZ[J]ACEANTHRYLENE, 1,2-DIHYDRO-3-METHYL-				
Waste Code:		U158				
Waste Code Desc:		4,4'-METHYLENEBIS(2-CHLOROANILINE) (OR) BENZENAMINE, 4,4'-METHYLENEBIS[2-CHLORO-				
Waste Code:		U159				
Waste Code Desc:		2-BUTANONE (I,T) (OR) METHYL ETHYL KETONE (MEK) (I,T)				
Waste Code:		U160				
Waste Code Desc:		2-BUTANONE, PEROXIDE (R,T) (OR) METHYL ETHYL KETONE PEROXIDE (R,T)				
Waste Code:		U161				
Waste Code Desc:		4-METHYL-2-PENTANONE (I) (OR) METHYL ISOBUTYL KETONE (I) (OR) PENTANOL, 4-METHYL-				
Waste Code:		U165				
Waste Code Desc:		NAPHTHALENE				
Waste Code:		U170				
Waste Code Desc:		P-NITROPHENOL (I,T) (OR) PHENOL, 4-NITRO-				
Waste Code:		U176				
Waste Code Desc:		N-NITROSO-N-ETHYLUREA (OR) UREA, N-ETHYL-N-NITROSO-				
Waste Code:		U188				
Waste Code Desc:		PHENOL				
Waste Code:		U208				
Waste Code Desc:		1,1,1,2-TETRACHLOROETHANE (OR) ETHANE, 1,1,1,2-TETRACHLORO-				
Waste Code:		U210				
Waste Code Desc:		ETHENE, TETRACHLORO- (OR) TETRACHLOROETHYLENE				
Waste Code:		U213				
Waste Code Desc:		FURAN, TETRAHYDRO-(I) (OR) TETRAHYDROFURAN (I)				

<i>Map Key</i>	<i>Number of Records</i>	<i>Direction</i>	<i>Distance (mi/ft)</i>	<i>Elev/Diff (ft)</i>	<i>Site</i>	<i>DB</i>
Waste Code:		U217				
Waste Code Desc:		NITRIC ACID, THALLIUM(1+) SALT (OR) THALLIUM(I) NITRATE				
Waste Code:		U220				
Waste Code Desc:		BENZENE, METHYL- (OR) TOLUENE				
Waste Code:		U223				
Waste Code Desc:		BENZENE, 1,3-DIISOCYANATOMETHYL- (R,T) (OR) TOLUENE DIISOCYANATE (R,T)				
Waste Code:		U226				
Waste Code Desc:		ETHANE, 1,1,1-TRICHLORO- (OR) METHYL CHLOROFORM				
Waste Code:		U227				
Waste Code Desc:		1,1,2-TRICHLOROETHANE (OR) ETHANE, 1,1,2-TRICHLORO-				
Waste Code:		U228				
Waste Code Desc:		ETHENE, TRICHLORO- (OR) TRICHLOROETHYLENE				
Waste Code:		U234				
Waste Code Desc:		1,3,5-TRINITROBENZENE (R,T) (OR) BENZENE, 1,3,5-TRINITRO-				
Waste Code:		U238				
Waste Code Desc:		CARBAMIC ACID, ETHYL ESTER (OR) ETHYL CARBAMATE (URETHANE)				
Waste Code:		U239				
Waste Code Desc:		BENZENE, DIMETHYL- (I,T) (OR) XYLENE (I)				
Waste Code:		U328				
Waste Code Desc:		BENZENAMINE, 2-METHYL- (OR) O-TOLUIDINE				
Waste Code:		U359				
Waste Code Desc:		ETHANOL, 2-ETHOXY- (OR) ETHYLENE GLYCOL MONOETHYL ETHER				
Waste Code:		U404				
Waste Code Desc:		ETHANAMINE, N,N-DIETHYL- (OR) TRIETHYLAMINE				

Hazardous Waste Handler Details

Seq No: 28
Receive Date: 20070926
Handler Name: US DEPARTMENT OF ENERGY
Fed Waste Generator: 1
Generator Code Description: Large Quantity Generator
Source Type: Notification

Waste Code Details

Waste Code: D001
Waste Code Desc: IGNITABLE WASTE

Waste Code: D002
Waste Code Desc: CORROSIVE WASTE

Waste Code: D003
Waste Code Desc: REACTIVE WASTE

Waste Code: D004
Waste Code Desc: ARSENIC

Waste Code: D005
Waste Code Desc: BARIUM

Waste Code: D006
Waste Code Desc: CADMIUM

Waste Code: D007

Map Key	Number of Records	Direction	Distance (mi/ft)	Elev/Diff (ft)	Site	DB
Waste Code Desc:		CHROMIUM				
Waste Code:		D008				
Waste Code Desc:		LEAD				
Waste Code:		D009				
Waste Code Desc:		MERCURY				
Waste Code:		D010				
Waste Code Desc:		SELENIUM				
Waste Code:		D011				
Waste Code Desc:		SILVER				
Waste Code:		D012				
Waste Code Desc:		ENDRIN (1,2,3,4,10,10-HEXACHLORO-1,7-EPOXY-1,4,4A,5,6,7,8,8A-OCTAHYDRO-1,4-ENDO, ENDO-5,8-DIMETH-ANO-NAPHTHALENE)				
Waste Code:		D015				
Waste Code Desc:		TOXAPHENE (C10 H10 CL8, TECHNICAL CHLORINATED CAMPHENE, 67-69 PERCENT CHLORINE)				
Waste Code:		D016				
Waste Code Desc:		2,4-D (2,4-DICHLOROPHENOXYACETIC ACID)				
Waste Code:		D017				
Waste Code Desc:		2,4,5-TP SILVEX (2,4,5-TRICHLOROPHENOXYPROPIONIC ACID)				
Waste Code:		D018				
Waste Code Desc:		BENZENE				
Waste Code:		D019				
Waste Code Desc:		CARBON TETRACHLORIDE				
Waste Code:		D020				
Waste Code Desc:		CHLORDANE				
Waste Code:		D021				
Waste Code Desc:		CHLOROBENZENE				
Waste Code:		D022				
Waste Code Desc:		CHLOROFORM				
Waste Code:		D023				
Waste Code Desc:		O-CRESOL				
Waste Code:		D024				
Waste Code Desc:		M-CRESOL				
Waste Code:		D025				
Waste Code Desc:		P-CRESOL				
Waste Code:		D026				
Waste Code Desc:		CRESOL				
Waste Code:		D027				
Waste Code Desc:		1,4-DICHLOROBENZENE				
Waste Code:		D028				
Waste Code Desc:		1,2-DICHLOROETHANE				
Waste Code:		D029				
Waste Code Desc:		1,1-DICHLOROETHYLENE				
Waste Code:		D030				
Waste Code Desc:		2,4-DINITROTOLUENE				
Waste Code:		D031				
Waste Code Desc:		HEPTACHLOR (AND ITS EPOXIDE)				

Map Key	Number of Records	Direction	Distance (mi/ft)	Elev/Diff (ft)	Site	DB
Waste Code: Waste Code Desc:		D032 HEXACHLOROBENZENE				
Waste Code: Waste Code Desc:		D033 HEXACHLOROBUTADIENE				
Waste Code: Waste Code Desc:		D034 HEXACHLOROETHANE				
Waste Code: Waste Code Desc:		D035 METHYL ETHYL KETONE				
Waste Code: Waste Code Desc:		D036 NITROBENZENE				
Waste Code: Waste Code Desc:		D037 PENTACHLOROPHENOL				
Waste Code: Waste Code Desc:		D038 PYRIDINE				
Waste Code: Waste Code Desc:		D039 TETRACHLOROETHYLENE				
Waste Code: Waste Code Desc:		D040 TRICHLOROETHYLENE				
Waste Code: Waste Code Desc:		D042 2,4,6-TRICHLOROPHENOL				
Waste Code: Waste Code Desc:		D043 VINYL CHLORIDE				
Waste Code: Waste Code Desc:		F001 THE FOLLOWING SPENT HALOGENATED SOLVENTS USED IN DEGREASING: TETRACHLOROETHYLENE, TRICHLOROETHYLENE, METHYLENE CHLORIDE, 1,1,1-TRICHLOROETHANE, CARBON TETRACHLORIDE AND CHLORINATED FLUOROCARBONS; ALL SPENT SOLVENT MIXTURES/BLENDS USED IN DEGREASING CONTAINING, BEFORE USE, A TOTAL OF TEN PERCENT OR MORE (BY VOLUME) OF ONE OR MORE OF THE ABOVE HALOGENATED SOLVENTS OR THOSE SOLVENTS LISTED IN F002, F004, AND F005; AND STILL BOTTOMS FROM THE RECOVERY OF THESE SPENT SOLVENTS AND SPENT SOLVENT MIXTURES.				
Waste Code: Waste Code Desc:		F002 THE FOLLOWING SPENT HALOGENATED SOLVENTS: TETRACHLOROETHYLENE, METHYLENE CHLORIDE, TRICHLOROETHYLENE, 1,1,1-TRICHLOROETHANE, CHLOROBENZENE, 1,1,2-TRICHLORO-1,2,2-TRIFLUOROETHANE, ORTHO-DICHLOROBENZENE, TRICHLOROFLUOROMETHANE, AND 1,1,2, TRICHLOROETHANE; ALL SPENT SOLVENT MIXTURES/BLENDS CONTAINING, BEFORE USE, A TOTAL OF TEN PERCENT OR MORE (BY VOLUME) OF ONE OR MORE OF THE ABOVE HALOGENATED SOLVENTS OR THOSE SOLVENTS LISTED IN F001, F004, AND F005; AND STILL BOTTOMS FROM THE RECOVERY OF THESE SPENT SOLVENTS AND SPENT SOLVENT MIXTURES.				
Waste Code: Waste Code Desc:		F003 THE FOLLOWING SPENT NONHALOGENATED SOLVENTS: XYLENE, ACETONE, ETHYL ACETATE, ETHYL BENZENE, ETHYL ETHER, METHYL ISOBUTYL KETONE, N-BUTYL ALCOHOL, CYCLOHEXANONE, AND METHANOL; ALL SPENT SOLVENT MIXTURES/BLENDS CONTAINING, BEFORE USE, ONLY THE ABOVE SPENT NONHALOGENATED SOLVENTS; AND ALL SPENT SOLVENT MIXTURES/BLENDS CONTAINING, BEFORE USE, ONE OR MORE OF THE ABOVE NONHALOGENATED SOLVENTS, AND A TOTAL OF TEN PERCENT OR MORE (BY VOLUME) OF ONE OR MORE OF THOSE SOLVENTS LISTED IN F001, F002, F004, AND F005; AND STILL BOTTOMS FROM THE RECOVERY OF THESE SPENT SOLVENTS AND SPENT SOLVENT MIXTURES.				
Waste Code: Waste Code Desc:		F004 THE FOLLOWING SPENT NONHALOGENATED SOLVENTS: CRESOLS, CRESYLIC ACID, AND NITROBENZENE; AND THE STILL BOTTOMS FROM THE RECOVERY OF THESE SOLVENTS; ALL SPENT SOLVENT MIXTURES/BLENDS CONTAINING, BEFORE USE, A TOTAL OF TEN PERCENT OR MORE (BY VOLUME) OF ONE OR MORE OF THE ABOVE NONHALOGENATED SOLVENTS OR THOSE SOLVENTS LISTED IN F001, F002, AND F005; AND STILL BOTTOMS FROM THE RECOVERY OF THESE SPENT SOLVENTS AND SPENT SOLVENT MIXTURES.				
Waste Code: Waste Code Desc:		F005 THE FOLLOWING SPENT NONHALOGENATED SOLVENTS: TOLUENE, METHYL ETHYL KETONE, CARBON				

Map Key	Number of Records	Direction	Distance (mi/ft)	Elev/Diff (ft)	Site	DB
					DISULFIDE, ISOBUTANOL, PYRIDINE, BENZENE, 2-ETHOXYETHANOL, AND 2-NITROPROPANE; ALL SPENT SOLVENT MIXTURES/BLENDS CONTAINING, BEFORE USE, A TOTAL OF TEN PERCENT OR MORE (BY VOLUME) OF ONE OR MORE OF THE ABOVE NONHALOGENATED SOLVENTS OR THOSE SOLVENTS LISTED IN F001, F002, OR F004; AND STILL BOTTOMS FROM THE RECOVERY OF THESE SPENT SOLVENTS AND SPENT SOLVENT MIXTURES.	
Waste Code:					F006	
Waste Code Desc:					WASTEWATER TREATMENT SLUDGES FROM ELECTROPLATING OPERATIONS, EXCEPT FROM THE FOLLOWING PROCESSES: (1) SULFURIC ACID ANODIZING OF ALUMINUM; (2) TIN PLATING ON CARBON STEEL; (3) ZINC PLATING (SEGREGATED BASIS) ON CARBON STEEL; (4) ALUMINUM OR ZINC-ALUMINUM PLATING ON CARBON STEEL; (5) CLEANING/STRIPPING ASSOCIATED WITH TIN, ZINC, AND ALUMINUM PLATING ON CARBON STEEL; AND (6) CHEMICAL ETCHING AND MILLING OF ALUMINUM.	
Waste Code:					K044	
Waste Code Desc:					WASTEWATER TREATMENT SLUDGES FROM THE MANUFACTURING AND PROCESSING OF EXPLOSIVES.	
Waste Code:					K045	
Waste Code Desc:					SPENT CARBON FROM THE TREATMENT OF WASTEWATER CONTAINING EXPLOSIVES.	
Waste Code:					P004	
Waste Code Desc:					1,4,5,8-DIMETHANONAPHTHALENE, 1,2,3,4,10,10-HEXA-CHLORO-1,4,4A,5,8,8A,-HEXAHYDRO-, (1ALPHA, 4ALPHA, 4ABETA, 5ALPHA, 8ALPHA, 8ABETA)- (OR) ALDRIN	
Waste Code:					P005	
Waste Code Desc:					2-PROPEN-1-OL (OR) ALLYL ALCOHOL	
Waste Code:					P015	
Waste Code Desc:					BERYLLIUM	
Waste Code:					P018	
Waste Code Desc:					BRUCINE (OR) STRYCHNIDIN-10-ONE, 2,3-DIMETHOXY-	
Waste Code:					P022	
Waste Code Desc:					CARBON DISULFIDE	
Waste Code:					P030	
Waste Code Desc:					CYANIDES (SOLUBLE CYANIDE SALTS), NOT OTHERWISE SPECIFIED	
Waste Code:					P051	
Waste Code Desc:					2,7:3,6-DIMETHANONAPHTH[2,3-B]OXIRENE, 3,4,5,6,9,9-HEXACHLORO-1A,2,2A,3,6,6A,7,7A-OCTAHYDRO-, (1AALPHA, 2BETA, 2ABETA, 3ALPHA, 6ALPHA, 6ABETA, 7BETA, 7AALPHA)- & METABOLITES (OR) ENDRIN (OR) ENDRIN, & METABOLITES	
Waste Code:					P077	
Waste Code Desc:					BENZENAMINE, 4-NITRO- (OR) P-NITROANILINE	
Waste Code:					P092	
Waste Code Desc:					MERCURY, (ACETATO-O)PHENYL- (OR) PHENYLMERCURY ACETATE	
Waste Code:					P095	
Waste Code Desc:					CARBONIC DICHLORIDE (OR) PHOSGENE	
Waste Code:					P098	
Waste Code Desc:					POTASSIUM CYANIDE (OR) POTASSIUM CYANIDE K(CN)	
Waste Code:					P105	
Waste Code Desc:					SODIUM AZIDE	
Waste Code:					P106	
Waste Code Desc:					SODIUM CYANIDE (OR) SODIUM CYANIDE NA(CN)	
Waste Code:					U002	
Waste Code Desc:					2-PROPANONE (I) (OR) ACETONE (I)	
Waste Code:					U003	
Waste Code Desc:					ACETONITRILE (I,T)	
Waste Code:					U012	

Map Key	Number of Records	Direction	Distance (mi/ft)	Elev/Diff (ft)	Site	DB
Waste Code Desc:		ANILINE (I,T) (OR) BENZENAMINE (I,T)				
Waste Code:		U019				
Waste Code Desc:		BENZENE (I,T)				
Waste Code:		U031				
Waste Code Desc:		1-BUTANOL (I) (OR) N-BUTYL ALCOHOL (I)				
Waste Code:		U041				
Waste Code Desc:		EPICHLOROHYDRIN (OR) OXIRANE, (CHLOROMETHYL)-				
Waste Code:		U043				
Waste Code Desc:		ETHENE, CHLORO- (OR) VINYL CHLORIDE				
Waste Code:		U044				
Waste Code Desc:		CHLOROFORM (OR) METHANE, TRICHLORO-				
Waste Code:		U056				
Waste Code Desc:		BENZENE, HEXAHYDRO- (I) (OR) CYCLOHEXANE (I)				
Waste Code:		U057				
Waste Code Desc:		CYCLOHEXANONE (I)				
Waste Code:		U061				
Waste Code Desc:		BENZENE, 1,1'-(2,2,2-TRICHLOROETHYLIDENE)BIS[4-CHLORO- (OR) DDT				
Waste Code:		U069				
Waste Code Desc:		1,2-BENZENEDICARBOXYLIC ACID, DIBUTYL ESTER (OR) DIBUTYL PHTHALATE				
Waste Code:		U070				
Waste Code Desc:		BENZENE, 1,2-DICHLORO- (OR) O-DICHLOROBENZENE				
Waste Code:		U075				
Waste Code Desc:		DICHLORODIFLUOROMETHANE (OR) METHANE, DICHLORODIFLUORO-				
Waste Code:		U077				
Waste Code Desc:		ETHANE, 1,2-DICHLORO- (OR) ETHYLENE DICHLORIDE				
Waste Code:		U080				
Waste Code Desc:		METHANE, DICHLORO- (OR) METHYLENE CHLORIDE				
Waste Code:		U106				
Waste Code Desc:		2,6-DINITROTOLUENE (OR) BENZENE, 2-METHYL-1,3-DINITRO-				
Waste Code:		U108				
Waste Code Desc:		1,4-DIETHYLENEOXIDE (OR) 1,4-DIOXANE				
Waste Code:		U112				
Waste Code Desc:		ACETIC ACID, ETHYL ESTER (I) (OR) ETHYL ACETATE (I)				
Waste Code:		U121				
Waste Code Desc:		METHANE, TRICHLOROFLUORO- (OR) TRICHLOROMONOFLUOROMETHANE				
Waste Code:		U123				
Waste Code Desc:		FORMIC ACID (C,T)				
Waste Code:		U129				
Waste Code Desc:		CYCLOHEXANE, 1,2,3,4,5,6-HEXACHLORO-, (1ALPHA, 2ALPHA, 3BETA, 4ALPHA, 5ALPHA, 6BETA)- (OR) LINDANE				
Waste Code:		U133				
Waste Code Desc:		HYDRAZINE (R,T)				
Waste Code:		U134				
Waste Code Desc:		HYDROFLUORIC ACID (C,T) (OR) HYDROGEN FLUORIDE (C,T)				
Waste Code:		U138				
Waste Code Desc:		METHANE, IODO- (OR) METHYL IODIDE				

Map Key	Number of Records	Direction	Distance (mi/ft)	Elev/Diff (ft)	Site	DB
Waste Code:			U140			
Waste Code Desc:			1-PROPANOL, 2-METHYL- (I,T) (OR) ISOBUTYL ALCOHOL (I,T)			
Waste Code:			U147			
Waste Code Desc:			2,5-FURANDIONE (OR) MALEIC ANHYDRIDE			
Waste Code:			U151			
Waste Code Desc:			MERCURY			
Waste Code:			U154			
Waste Code Desc:			METHANOL (I) (OR) METHYL ALCOHOL (I)			
Waste Code:			U157			
Waste Code Desc:			3-METHYLCHOLANTHRENE (OR) BENZ[J]ACEANTHRYLENE, 1,2-DIHYDRO-3-METHYL-			
Waste Code:			U158			
Waste Code Desc:			4,4'-METHYLENEBIS(2-CHLOROANILINE) (OR) BENZENAMINE, 4,4'-METHYLENEBIS[2-CHLORO-			
Waste Code:			U159			
Waste Code Desc:			2-BUTANONE (I,T) (OR) METHYL ETHYL KETONE (MEK) (I,T)			
Waste Code:			U160			
Waste Code Desc:			2-BUTANONE, PEROXIDE (R,T) (OR) METHYL ETHYL KETONE PEROXIDE (R,T)			
Waste Code:			U161			
Waste Code Desc:			4-METHYL-2-PENTANONE (I) (OR) METHYL ISOBUTYL KETONE (I) (OR) PENTANOL, 4-METHYL-			
Waste Code:			U165			
Waste Code Desc:			NAPHTHALENE			
Waste Code:			U170			
Waste Code Desc:			P-NITROPHENOL (I,T) (OR) PHENOL, 4-NITRO-			
Waste Code:			U176			
Waste Code Desc:			N-NITROSO-N-ETHYLUREA (OR) UREA, N-ETHYL-N-NITROSO-			
Waste Code:			U188			
Waste Code Desc:			PHENOL			
Waste Code:			U208			
Waste Code Desc:			1,1,1,2-TETRACHLOROETHANE (OR) ETHANE, 1,1,1,2-TETRACHLORO-			
Waste Code:			U210			
Waste Code Desc:			ETHENE, TETRACHLORO- (OR) TETRACHLOROETHYLENE			
Waste Code:			U213			
Waste Code Desc:			FURAN, TETRAHYDRO-(I) (OR) TETRAHYDROFURAN (I)			
Waste Code:			U217			
Waste Code Desc:			NITRIC ACID, THALLIUM(1+) SALT (OR) THALLIUM(I) NITRATE			
Waste Code:			U220			
Waste Code Desc:			BENZENE, METHYL- (OR) TOLUENE			
Waste Code:			U223			
Waste Code Desc:			BENZENE, 1,3-DIISOCYANATOMETHYL- (R,T) (OR) TOLUENE DIISOCYANATE (R,T)			
Waste Code:			U226			
Waste Code Desc:			ETHANE, 1,1,1-TRICHLORO- (OR) METHYL CHLOROFORM			
Waste Code:			U227			
Waste Code Desc:			1,1,2-TRICHLOROETHANE (OR) ETHANE, 1,1,2-TRICHLORO-			
Waste Code:			U228			
Waste Code Desc:			ETHENE, TRICHLORO- (OR) TRICHLOROETHYLENE			
Waste Code:			U234			
Waste Code Desc:			1,3,5-TRINITROBENZENE (R,T) (OR) BENZENE, 1,3,5-TRINITRO-			

Map Key	Number of Records	Direction	Distance (mi/ft)	Elev/Diff (ft)	Site	DB
Waste Code:		U238				
Waste Code Desc:		CARBAMIC ACID, ETHYL ESTER (OR) ETHYL CARBAMATE (URETHANE)				
Waste Code:		U239				
Waste Code Desc:		BENZENE, DIMETHYL- (I,T) (OR) XYLENE (I)				
Waste Code:		U328				
Waste Code Desc:		BENZENAMINE, 2-METHYL- (OR) O-TOLUIDINE				
Waste Code:		U359				
Waste Code Desc:		ETHANOL, 2-ETHOXY- (OR) ETHYLENE GLYCOL MONOETHYL ETHER				
Waste Code:		U404				
Waste Code Desc:		ETHANAMINE, N,N-DIETHYL- (OR) TRIETHYLAMINE				

Hazardous Waste Handler Details

Seq No: 30
Receive Date: 20071009
Handler Name: US DEPARTMENT OF ENERGY
Fed Waste Generator: 1
Generator Code Description: Large Quantity Generator
Source Type: Notification

Waste Code Details

Waste Code: D001
Waste Code Desc: IGNITABLE WASTE

Waste Code: D002
Waste Code Desc: CORROSIVE WASTE

Waste Code: D003
Waste Code Desc: REACTIVE WASTE

Waste Code: D004
Waste Code Desc: ARSENIC

Waste Code: D005
Waste Code Desc: BARIUM

Waste Code: D006
Waste Code Desc: CADMIUM

Waste Code: D007
Waste Code Desc: CHROMIUM

Waste Code: D008
Waste Code Desc: LEAD

Waste Code: D009
Waste Code Desc: MERCURY

Waste Code: D010
Waste Code Desc: SELENIUM

Waste Code: D011
Waste Code Desc: SILVER

Waste Code: D012
Waste Code Desc: ENDRIN (1,2,3,4,10,10-HEXACHLORO-1,7-EPOXY-1,4,4A,5,6,7,8,8A-OCTAHYDRO-1,4-ENDO, ENDO-5,8-DIMETH-ANO-NAPHTHALENE)

Waste Code: D015
Waste Code Desc: TOXAPHENE (C10 H10 CL8, TECHNICAL CHLORINATED CAMPHENE, 67-69 PERCENT CHLORINE)

Waste Code: D016

Map Key	Number of Records	Direction	Distance (mi/ft)	Elev/Diff (ft)	Site	DB
Waste Code Desc:		2,4-D (2,4-DICHLOROPHENOXYACETIC ACID)				
Waste Code:		D017				
Waste Code Desc:		2,4,5-TP SILVEX (2,4,5-TRICHLOROPHENOXYPROPIONIC ACID)				
Waste Code:		D018				
Waste Code Desc:		BENZENE				
Waste Code:		D019				
Waste Code Desc:		CARBON TETRACHLORIDE				
Waste Code:		D020				
Waste Code Desc:		CHLORDANE				
Waste Code:		D021				
Waste Code Desc:		CHLOROBENZENE				
Waste Code:		D022				
Waste Code Desc:		CHLOROFORM				
Waste Code:		D023				
Waste Code Desc:		O-CRESOL				
Waste Code:		D024				
Waste Code Desc:		M-CRESOL				
Waste Code:		D025				
Waste Code Desc:		P-CRESOL				
Waste Code:		D026				
Waste Code Desc:		CRESOL				
Waste Code:		D027				
Waste Code Desc:		1,4-DICHLOROBENZENE				
Waste Code:		D028				
Waste Code Desc:		1,2-DICHLOROETHANE				
Waste Code:		D029				
Waste Code Desc:		1,1-DICHLOROETHYLENE				
Waste Code:		D030				
Waste Code Desc:		2,4-DINITROTOLUENE				
Waste Code:		D031				
Waste Code Desc:		HEPTACHLOR (AND ITS EPOXIDE)				
Waste Code:		D032				
Waste Code Desc:		HEXACHLOROBENZENE				
Waste Code:		D033				
Waste Code Desc:		HEXACHLOROBUTADIENE				
Waste Code:		D034				
Waste Code Desc:		HEXACHLOROETHANE				
Waste Code:		D035				
Waste Code Desc:		METHYL ETHYL KETONE				
Waste Code:		D036				
Waste Code Desc:		NITROBENZENE				
Waste Code:		D037				
Waste Code Desc:		PENTACHLOROPHENOL				
Waste Code:		D038				
Waste Code Desc:		PYRIDINE				
Waste Code:		D039				

<i>Map Key</i>	<i>Number of Records</i>	<i>Direction</i>	<i>Distance (mi/ft)</i>	<i>Elev/Diff (ft)</i>	<i>Site</i>	<i>DB</i>
Waste Code Desc:					TETRACHLOROETHYLENE	
Waste Code:					D040	
Waste Code Desc:					TRICHLOROETHYLENE	
Waste Code:					D042	
Waste Code Desc:					2,4,6-TRICHLOROPHENOL	
Waste Code:					D043	
Waste Code Desc:					VINYL CHLORIDE	
Waste Code:					F001	
Waste Code Desc:					THE FOLLOWING SPENT HALOGENATED SOLVENTS USED IN DEGREASING: TETRACHLOROETHYLENE, TRICHLOROETHYLENE, METHYLENE CHLORIDE, 1,1,1-TRICHLOROETHANE, CARBON TETRACHLORIDE AND CHLORINATED FLUOROCARBONS; ALL SPENT SOLVENT MIXTURES/BLENDS USED IN DEGREASING CONTAINING, BEFORE USE, A TOTAL OF TEN PERCENT OR MORE (BY VOLUME) OF ONE OR MORE OF THE ABOVE HALOGENATED SOLVENTS OR THOSE SOLVENTS LISTED IN F002, F004, AND F005; AND STILL BOTTOMS FROM THE RECOVERY OF THESE SPENT SOLVENTS AND SPENT SOLVENT MIXTURES.	
Waste Code:					F002	
Waste Code Desc:					THE FOLLOWING SPENT HALOGENATED SOLVENTS: TETRACHLOROETHYLENE, METHYLENE CHLORIDE, TRICHLOROETHYLENE, 1,1,1-TRICHLOROETHANE, CHLOROBENZENE, 1,1,2-TRICHLORO-1,2,2-TRIFLUOROETHANE, ORTHO-DICHLOROBENZENE, TRICHLOROFLUOROMETHANE, AND 1,1,2, TRICHLOROETHANE; ALL SPENT SOLVENT MIXTURES/BLENDS CONTAINING, BEFORE USE, A TOTAL OF TEN PERCENT OR MORE (BY VOLUME) OF ONE OR MORE OF THE ABOVE HALOGENATED SOLVENTS OR THOSE SOLVENTS LISTED IN F001, F004, AND F005; AND STILL BOTTOMS FROM THE RECOVERY OF THESE SPENT SOLVENTS AND SPENT SOLVENT MIXTURES.	
Waste Code:					F003	
Waste Code Desc:					THE FOLLOWING SPENT NONHALOGENATED SOLVENTS: XYLENE, ACETONE, ETHYL ACETATE, ETHYL BENZENE, ETHYL ETHER, METHYL ISOBUTYL KETONE, N-BUTYL ALCOHOL, CYCLOHEXANONE, AND METHANOL; ALL SPENT SOLVENT MIXTURES/BLENDS CONTAINING, BEFORE USE, ONLY THE ABOVE SPENT NONHALOGENATED SOLVENTS; AND ALL SPENT SOLVENT MIXTURES/BLENDS CONTAINING, BEFORE USE, ONE OR MORE OF THE ABOVE NONHALOGENATED SOLVENTS, AND A TOTAL OF TEN PERCENT OR MORE (BY VOLUME) OF ONE OR MORE OF THOSE SOLVENTS LISTED IN F001, F002, F004, AND F005; AND STILL BOTTOMS FROM THE RECOVERY OF THESE SPENT SOLVENTS AND SPENT SOLVENT MIXTURES.	
Waste Code:					F004	
Waste Code Desc:					THE FOLLOWING SPENT NONHALOGENATED SOLVENTS: CRESOLS, CRESYLIC ACID, AND NITROBENZENE; AND THE STILL BOTTOMS FROM THE RECOVERY OF THESE SOLVENTS; ALL SPENT SOLVENT MIXTURES/BLENDS CONTAINING, BEFORE USE, A TOTAL OF TEN PERCENT OR MORE (BY VOLUME) OF ONE OR MORE OF THE ABOVE NONHALOGENATED SOLVENTS OR THOSE SOLVENTS LISTED IN F001, F002, AND F005; AND STILL BOTTOMS FROM THE RECOVERY OF THESE SPENT SOLVENTS AND SPENT SOLVENT MIXTURES.	
Waste Code:					F005	
Waste Code Desc:					THE FOLLOWING SPENT NONHALOGENATED SOLVENTS: TOLUENE, METHYL ETHYL KETONE, CARBON DISULFIDE, ISOBUTANOL, PYRIDINE, BENZENE, 2-ETHOXYETHANOL, AND 2-NITROPROPANE; ALL SPENT SOLVENT MIXTURES/BLENDS CONTAINING, BEFORE USE, A TOTAL OF TEN PERCENT OR MORE (BY VOLUME) OF ONE OR MORE OF THE ABOVE NONHALOGENATED SOLVENTS OR THOSE SOLVENTS LISTED IN F001, F002, OR F004; AND STILL BOTTOMS FROM THE RECOVERY OF THESE SPENT SOLVENTS AND SPENT SOLVENT MIXTURES.	
Waste Code:					F006	
Waste Code Desc:					WASTEWATER TREATMENT SLUDGES FROM ELECTROPLATING OPERATIONS, EXCEPT FROM THE FOLLOWING PROCESSES: (1) SULFURIC ACID ANODIZING OF ALUMINUM; (2) TIN PLATING ON CARBON STEEL; (3) ZINC PLATING (SEGREGATED BASIS) ON CARBON STEEL; (4) ALUMINUM OR ZINC-ALUMINUM PLATING ON CARBON STEEL; (5) CLEANING/STRIPPING ASSOCIATED WITH TIN, ZINC, AND ALUMINUM PLATING ON CARBON STEEL; AND (6) CHEMICAL ETCHING AND MILLING OF ALUMINUM.	
Waste Code:					K044	
Waste Code Desc:					WASTEWATER TREATMENT SLUDGES FROM THE MANUFACTURING AND PROCESSING OF EXPLOSIVES.	
Waste Code:					K045	
Waste Code Desc:					SPENT CARBON FROM THE TREATMENT OF WASTEWATER CONTAINING EXPLOSIVES.	
Waste Code:					P004	
Waste Code Desc:					1,4,5,8-DIMETHANONAPHTHALENE, 1,2,3,4,10,10-HEXA-CHLORO-1,4,4A,5,8,8A,-HEXAHYDRO-, (1ALPHA,	

Map Key	Number of Records	Direction	Distance (mi/ft)	Elev/Diff (ft)	Site	DB
					4ALPHA, 4ABETA, 5ALPHA, 8ALPHA, 8ABETA)- (OR) ALDRIN	
Waste Code:					P005	
Waste Code Desc:					2-PROPEN-1-OL (OR) ALLYL ALCOHOL	
Waste Code:					P015	
Waste Code Desc:					BERYLLIUM	
Waste Code:					P018	
Waste Code Desc:					BRUCINE (OR) STRYCHNIDIN-10-ONE, 2,3-DIMETHOXY-	
Waste Code:					P022	
Waste Code Desc:					CARBON DISULFIDE	
Waste Code:					P030	
Waste Code Desc:					CYANIDES (SOLUBLE CYANIDE SALTS), NOT OTHERWISE SPECIFIED	
Waste Code:					P051	
Waste Code Desc:					2,7:3,6-DIMETHANONAPHTH[2,3-B]OXIRENE, 3,4,5,6,9,9-HEXACHLORO-1A,2,2A,3,6,6A,7,7A-OCTAHYDRO-, (1AALPHA, 2BETA, 2ABETA, 3ALPHA, 6ALPHA, 6ABETA, 7BETA, 7AALPHA)- & METABOLITES (OR) ENDRIN (OR) ENDRIN, & METABOLITES	
Waste Code:					P077	
Waste Code Desc:					BENZENAMINE, 4-NITRO- (OR) P-NITROANILINE	
Waste Code:					P092	
Waste Code Desc:					MERCURY, (ACETATO-O)PHENYL- (OR) PHENYLMERCURY ACETATE	
Waste Code:					P095	
Waste Code Desc:					CARBONIC DICHLORIDE (OR) PHOSGENE	
Waste Code:					P098	
Waste Code Desc:					POTASSIUM CYANIDE (OR) POTASSIUM CYANIDE K(CN)	
Waste Code:					P105	
Waste Code Desc:					SODIUM AZIDE	
Waste Code:					P106	
Waste Code Desc:					SODIUM CYANIDE (OR) SODIUM CYANIDE NA(CN)	
Waste Code:					U002	
Waste Code Desc:					2-PROPANONE (I) (OR) ACETONE (I)	
Waste Code:					U003	
Waste Code Desc:					ACETONITRILE (I,T)	
Waste Code:					U012	
Waste Code Desc:					ANILINE (I,T) (OR) BENZENAMINE (I,T)	
Waste Code:					U019	
Waste Code Desc:					BENZENE (I,T)	
Waste Code:					U031	
Waste Code Desc:					1-BUTANOL (I) (OR) N-BUTYL ALCOHOL (I)	
Waste Code:					U041	
Waste Code Desc:					EPICHLOROHYDRIN (OR) OXIRANE, (CHLOROMETHYL)-	
Waste Code:					U043	
Waste Code Desc:					ETHENE, CHLORO- (OR) VINYL CHLORIDE	
Waste Code:					U044	
Waste Code Desc:					CHLOROFORM (OR) METHANE, TRICHLORO-	
Waste Code:					U056	
Waste Code Desc:					BENZENE, HEXAHYDRO- (I) (OR) CYCLOHEXANE (I)	
Waste Code:					U057	
Waste Code Desc:					CYCLOHEXANONE (I)	

Map Key	Number of Records	Direction	Distance (mi/ft)	Elev/Diff (ft)	Site	DB
Waste Code:					U061	
Waste Code Desc:					BENZENE, 1,1'-(2,2,2-TRICHLOROETHYLIDENE)BIS[4-CHLORO- (OR) DDT	
Waste Code:					U069	
Waste Code Desc:					1,2-BENZENEDICARBOXYLIC ACID, DIBUTYL ESTER (OR) DIBUTYL PHTHALATE	
Waste Code:					U070	
Waste Code Desc:					BENZENE, 1,2-DICHLORO- (OR) O-DICHLOROBENZENE	
Waste Code:					U075	
Waste Code Desc:					DICHLORODIFLUOROMETHANE (OR) METHANE, DICHLORODIFLUORO-	
Waste Code:					U077	
Waste Code Desc:					ETHANE, 1,2-DICHLORO- (OR) ETHYLENE DICHLORIDE	
Waste Code:					U080	
Waste Code Desc:					METHANE, DICHLORO- (OR) METHYLENE CHLORIDE	
Waste Code:					U106	
Waste Code Desc:					2,6-DINITROTOLUENE (OR) BENZENE, 2-METHYL-1,3-DINITRO-	
Waste Code:					U108	
Waste Code Desc:					1,4-DIETHYLENEOXIDE (OR) 1,4-DIOXANE	
Waste Code:					U112	
Waste Code Desc:					ACETIC ACID, ETHYL ESTER (I) (OR) ETHYL ACETATE (I)	
Waste Code:					U121	
Waste Code Desc:					METHANE, TRICHLOROFLUORO- (OR) TRICHLOROMONOFLUOROMETHANE	
Waste Code:					U123	
Waste Code Desc:					FORMIC ACID (C,T)	
Waste Code:					U129	
Waste Code Desc:					CYCLOHEXANE, 1,2,3,4,5,6-HEXACHLORO-, (1ALPHA, 2ALPHA, 3BETA, 4ALPHA, 5ALPHA, 6BETA)- (OR) LINDANE	
Waste Code:					U133	
Waste Code Desc:					HYDRAZINE (R,T)	
Waste Code:					U134	
Waste Code Desc:					HYDROFLUORIC ACID (C,T) (OR) HYDROGEN FLUORIDE (C,T)	
Waste Code:					U138	
Waste Code Desc:					METHANE, IODO- (OR) METHYL IODIDE	
Waste Code:					U140	
Waste Code Desc:					1-PROPANOL, 2-METHYL- (I,T) (OR) ISOBUTYL ALCOHOL (I,T)	
Waste Code:					U147	
Waste Code Desc:					2,5-FURANDIONE (OR) MALEIC ANHYDRIDE	
Waste Code:					U151	
Waste Code Desc:					MERCURY	
Waste Code:					U154	
Waste Code Desc:					METHANOL (I) (OR) METHYL ALCOHOL (I)	
Waste Code:					U157	
Waste Code Desc:					3-METHYLCHOLANTHRENE (OR) BENZ[J]ACEANTHRYLENE, 1,2-DIHYDRO-3-METHYL-	
Waste Code:					U158	
Waste Code Desc:					4,4'-METHYLENEBIS(2-CHLOROANILINE) (OR) BENZENAMINE, 4,4'-METHYLENEBIS[2-CHLORO-	
Waste Code:					U159	
Waste Code Desc:					2-BUTANONE (I,T) (OR) METHYL ETHYL KETONE (MEK) (I,T)	
Waste Code:					U160	

Map Key	Number of Records	Direction	Distance (mi/ft)	Elev/Diff (ft)	Site	DB
Waste Code Desc:		2-BUTANONE, PEROXIDE (R,T) (OR) METHYL ETHYL KETONE PEROXIDE (R,T)				
Waste Code:		U161				
Waste Code Desc:		4-METHYL-2-PENTANONE (I) (OR) METHYL ISOBUTYL KETONE (I) (OR) PENTANOL, 4-METHYL-				
Waste Code:		U165				
Waste Code Desc:		NAPHTHALENE				
Waste Code:		U170				
Waste Code Desc:		P-NITROPHENOL (I,T) (OR) PHENOL, 4-NITRO-				
Waste Code:		U176				
Waste Code Desc:		N-NITROSO-N-ETHYLUREA (OR) UREA, N-ETHYL-N-NITROSO-				
Waste Code:		U188				
Waste Code Desc:		PHENOL				
Waste Code:		U208				
Waste Code Desc:		1,1,1,2-TETRACHLOROETHANE (OR) ETHANE, 1,1,1,2-TETRACHLORO-				
Waste Code:		U210				
Waste Code Desc:		ETHENE, TETRACHLORO- (OR) TETRACHLOROETHYLENE				
Waste Code:		U213				
Waste Code Desc:		FURAN, TETRAHYDRO-(I) (OR) TETRAHYDROFURAN (I)				
Waste Code:		U217				
Waste Code Desc:		NITRIC ACID, THALLIUM(1+) SALT (OR) THALLIUM(I) NITRATE				
Waste Code:		U220				
Waste Code Desc:		BENZENE, METHYL- (OR) TOLUENE				
Waste Code:		U223				
Waste Code Desc:		BENZENE, 1,3-DIISOCYANATOMETHYL- (R,T) (OR) TOLUENE DIISOCYANATE (R,T)				
Waste Code:		U226				
Waste Code Desc:		ETHANE, 1,1,1-TRICHLORO- (OR) METHYL CHLOROFORM				
Waste Code:		U227				
Waste Code Desc:		1,1,2-TRICHLOROETHANE (OR) ETHANE, 1,1,2-TRICHLORO-				
Waste Code:		U228				
Waste Code Desc:		ETHENE, TRICHLORO- (OR) TRICHLOROETHYLENE				
Waste Code:		U234				
Waste Code Desc:		1,3,5-TRINITROBENZENE (R,T) (OR) BENZENE, 1,3,5-TRINITRO-				
Waste Code:		U238				
Waste Code Desc:		CARBAMIC ACID, ETHYL ESTER (OR) ETHYL CARBAMATE (URETHANE)				
Waste Code:		U239				
Waste Code Desc:		BENZENE, DIMETHYL- (I,T) (OR) XYLENE (I)				
Waste Code:		U328				
Waste Code Desc:		BENZENAMINE, 2-METHYL- (OR) O-TOLUIDINE				
Waste Code:		U359				
Waste Code Desc:		ETHANOL, 2-ETHOXY- (OR) ETHYLENE GLYCOL MONOETHYL ETHER				
Waste Code:		U404				
Waste Code Desc:		ETHANAMINE, N,N-DIETHYL- (OR) TRIETHYLAMINE				

Hazardous Waste Handler Details

Seq No: 31
Receive Date: 20071219
Handler Name: US DEPARTMENT OF ENERGY
Fed Waste Generator: 1

Map Key	Number of Records	Direction	Distance (mi/ft)	Elev/Diff (ft)	Site	DB
Generator Code Description:		Large Quantity Generator				
Source Type:		Notification				
<u>Waste Code Details</u>						
Waste Code:		D001				
Waste Code Desc:		IGNITABLE WASTE				
Waste Code:		D002				
Waste Code Desc:		CORROSIVE WASTE				
Waste Code:		D003				
Waste Code Desc:		REACTIVE WASTE				
Waste Code:		D004				
Waste Code Desc:		ARSENIC				
Waste Code:		D005				
Waste Code Desc:		BARIUM				
Waste Code:		D006				
Waste Code Desc:		CADMIUM				
Waste Code:		D007				
Waste Code Desc:		CHROMIUM				
Waste Code:		D008				
Waste Code Desc:		LEAD				
Waste Code:		D009				
Waste Code Desc:		MERCURY				
Waste Code:		D010				
Waste Code Desc:		SELENIUM				
Waste Code:		D011				
Waste Code Desc:		SILVER				
Waste Code:		D012				
Waste Code Desc:		ENDRIN (1,2,3,4,10,10-HEXACHLORO-1,7-EPOXY-1,4,4A,5,6,7,8,8A-OCTAHYDRO-1,4-ENDO, ENDO-5,8-DIMETH-ANO-NAPHTHALENE)				
Waste Code:		D015				
Waste Code Desc:		TOXAPHENE (C10 H10 CL8, TECHNICAL CHLORINATED CAMPHENE, 67-69 PERCENT CHLORINE)				
Waste Code:		D016				
Waste Code Desc:		2,4-D (2,4-DICHLOROPHENOXYACETIC ACID)				
Waste Code:		D017				
Waste Code Desc:		2,4,5-TP SILVEX (2,4,5-TRICHLOROPHENOXYPROPIONIC ACID)				
Waste Code:		D018				
Waste Code Desc:		BENZENE				
Waste Code:		D019				
Waste Code Desc:		CARBON TETRACHLORIDE				
Waste Code:		D020				
Waste Code Desc:		CHLORDANE				
Waste Code:		D021				
Waste Code Desc:		CHLOROBENZENE				
Waste Code:		D022				
Waste Code Desc:		CHLOROFORM				
Waste Code:		D023				
Waste Code Desc:		O-CRESOL				

Map Key	Number of Records	Direction	Distance (mi/ft)	Elev/Diff (ft)	Site	DB
Waste Code:		D024				
Waste Code Desc:		M-CRESOL				
Waste Code:		D025				
Waste Code Desc:		P-CRESOL				
Waste Code:		D026				
Waste Code Desc:		CRESOL				
Waste Code:		D027				
Waste Code Desc:		1,4-DICHLOROBENZENE				
Waste Code:		D028				
Waste Code Desc:		1,2-DICHLOROETHANE				
Waste Code:		D029				
Waste Code Desc:		1,1-DICHLOROETHYLENE				
Waste Code:		D030				
Waste Code Desc:		2,4-DINITROTOLUENE				
Waste Code:		D031				
Waste Code Desc:		HEPTACHLOR (AND ITS EPOXIDE)				
Waste Code:		D032				
Waste Code Desc:		HEXACHLOROBENZENE				
Waste Code:		D033				
Waste Code Desc:		HEXACHLOROBUTADIENE				
Waste Code:		D034				
Waste Code Desc:		HEXACHLOROETHANE				
Waste Code:		D035				
Waste Code Desc:		METHYL ETHYL KETONE				
Waste Code:		D036				
Waste Code Desc:		NITROBENZENE				
Waste Code:		D037				
Waste Code Desc:		PENTACHLOROPHENOL				
Waste Code:		D038				
Waste Code Desc:		PYRIDINE				
Waste Code:		D039				
Waste Code Desc:		TETRACHLOROETHYLENE				
Waste Code:		D040				
Waste Code Desc:		TRICHLOROETHYLENE				
Waste Code:		D042				
Waste Code Desc:		2,4,6-TRICHLOROPHENOL				
Waste Code:		D043				
Waste Code Desc:		VINYL CHLORIDE				
Waste Code:		F001				
Waste Code Desc:		THE FOLLOWING SPENT HALOGENATED SOLVENTS USED IN DEGREASING: TETRACHLOROETHYLENE, TRICHLOROETHYLENE, METHYLENE CHLORIDE, 1,1,1-TRICHLOROETHANE, CARBON TETRACHLORIDE AND CHLORINATED FLUOROCARBONS; ALL SPENT SOLVENT MIXTURES/BLENDS USED IN DEGREASING CONTAINING, BEFORE USE, A TOTAL OF TEN PERCENT OR MORE (BY VOLUME) OF ONE OR MORE OF THE ABOVE HALOGENATED SOLVENTS OR THOSE SOLVENTS LISTED IN F002, F004, AND F005; AND STILL BOTTOMS FROM THE RECOVERY OF THESE SPENT SOLVENTS AND SPENT SOLVENT MIXTURES.				
Waste Code:		F002				
Waste Code Desc:		THE FOLLOWING SPENT HALOGENATED SOLVENTS: TETRACHLOROETHYLENE, METHYLENE CHLORIDE, TRICHLOROETHYLENE, 1,1,1-TRICHLOROETHANE, CHLOROBENZENE, 1,1,2-TRICHLORO-				

Map Key	Number of Records	Direction	Distance (mi/ft)	Elev/Diff (ft)	Site	DB
					1,2,2-TRIFLUOROETHANE, ORTHO-DICHLOROBENZENE, TRICHLOROFLUOROMETHANE, AND 1,1,2, TRICHLOROETHANE; ALL SPENT SOLVENT MIXTURES/BLENDS CONTAINING, BEFORE USE, A TOTAL OF TEN PERCENT OR MORE (BY VOLUME) OF ONE OR MORE OF THE ABOVE HALOGENATED SOLVENTS OR THOSE SOLVENTS LISTED IN F001, F004, AND F005; AND STILL BOTTOMS FROM THE RECOVERY OF THESE SPENT SOLVENTS AND SPENT SOLVENT MIXTURES.	
					Waste Code: F003 Waste Code Desc: THE FOLLOWING SPENT NONHALOGENATED SOLVENTS: XYLENE, ACETONE, ETHYL ACETATE, ETHYL BENZENE, ETHYL ETHER, METHYL ISOBUTYL KETONE, N-BUTYL ALCOHOL, CYCLOHEXANONE, AND METHANOL; ALL SPENT SOLVENT MIXTURES/BLENDS CONTAINING, BEFORE USE, ONLY THE ABOVE SPENT NONHALOGENATED SOLVENTS; AND ALL SPENT SOLVENT MIXTURES/BLENDS CONTAINING, BEFORE USE, ONE OR MORE OF THE ABOVE NONHALOGENATED SOLVENTS, AND A TOTAL OF TEN PERCENT OR MORE (BY VOLUME) OF ONE OR MORE OF THOSE SOLVENTS LISTED IN F001, F002, F004, AND F005; AND STILL BOTTOMS FROM THE RECOVERY OF THESE SPENT SOLVENTS AND SPENT SOLVENT MIXTURES.	
					Waste Code: F004 Waste Code Desc: THE FOLLOWING SPENT NONHALOGENATED SOLVENTS: CRESOLS, CRESYLIC ACID, AND NITROBENZENE; AND THE STILL BOTTOMS FROM THE RECOVERY OF THESE SOLVENTS; ALL SPENT SOLVENT MIXTURES/BLENDS CONTAINING, BEFORE USE, A TOTAL OF TEN PERCENT OR MORE (BY VOLUME) OF ONE OR MORE OF THE ABOVE NONHALOGENATED SOLVENTS OR THOSE SOLVENTS LISTED IN F001, F002, AND F005; AND STILL BOTTOMS FROM THE RECOVERY OF THESE SPENT SOLVENTS AND SPENT SOLVENT MIXTURES.	
					Waste Code: F005 Waste Code Desc: THE FOLLOWING SPENT NONHALOGENATED SOLVENTS: TOLUENE, METHYL ETHYL KETONE, CARBON DISULFIDE, ISOBUTANOL, PYRIDINE, BENZENE, 2-ETHOXYETHANOL, AND 2-NITROPROPANE; ALL SPENT SOLVENT MIXTURES/BLENDS CONTAINING, BEFORE USE, A TOTAL OF TEN PERCENT OR MORE (BY VOLUME) OF ONE OR MORE OF THE ABOVE NONHALOGENATED SOLVENTS OR THOSE SOLVENTS LISTED IN F001, F002, OR F004; AND STILL BOTTOMS FROM THE RECOVERY OF THESE SPENT SOLVENTS AND SPENT SOLVENT MIXTURES.	
					Waste Code: F006 Waste Code Desc: WASTEWATER TREATMENT SLUDGES FROM ELECTROPLATING OPERATIONS, EXCEPT FROM THE FOLLOWING PROCESSES: (1) SULFURIC ACID ANODIZING OF ALUMINUM; (2) TIN PLATING ON CARBON STEEL; (3) ZINC PLATING (SEGREGATED BASIS) ON CARBON STEEL; (4) ALUMINUM OR ZINC-ALUMINUM PLATING ON CARBON STEEL; (5) CLEANING/STRIPPING ASSOCIATED WITH TIN, ZINC, AND ALUMINUM PLATING ON CARBON STEEL; AND (6) CHEMICAL ETCHING AND MILLING OF ALUMINUM.	
					Waste Code: K044 Waste Code Desc: WASTEWATER TREATMENT SLUDGES FROM THE MANUFACTURING AND PROCESSING OF EXPLOSIVES.	
					Waste Code: K045 Waste Code Desc: SPENT CARBON FROM THE TREATMENT OF WASTEWATER CONTAINING EXPLOSIVES.	
					Waste Code: P004 Waste Code Desc: 1,4,5,8-DIMETHANONAPHTHALENE, 1,2,3,4,10,10-HEXA-CHLORO-1,4,4A,5,8,8A,-HEXAHYDRO-, (1ALPHA, 4ALPHA, 4ABETA, 5ALPHA, 8ALPHA, 8ABETA)- (OR) ALDRIN	
					Waste Code: P005 Waste Code Desc: 2-PROPEN-1-OL (OR) ALLYL ALCOHOL	
					Waste Code: P015 Waste Code Desc: BERYLLIUM	
					Waste Code: P018 Waste Code Desc: BRUCINE (OR) STRYCHNIDIN-10-ONE, 2,3-DIMETHOXY-	
					Waste Code: P022 Waste Code Desc: CARBON DISULFIDE	
					Waste Code: P030 Waste Code Desc: CYANIDES (SOLUBLE CYANIDE SALTS), NOT OTHERWISE SPECIFIED	
					Waste Code: P051 Waste Code Desc: 2,7:3,6-DIMETHANONAPHTH[2,3-B]OXIRENE, 3,4,5,6,9,9-HEXACHLORO-1A,2,2A,3,6,6A,7,7A-OCTAHYDRO-, (1AALPHA, 2BETA, 2ABETA, 3ALPHA, 6ALPHA, 6ABETA, 7BETA, 7AALPHA)- & METABOLITES (OR) ENDRIN (OR) ENDRIN, & METABOLITES	

Map Key	Number of Records	Direction	Distance (mi/ft)	Elev/Diff (ft)	Site	DB
Waste Code:		P077				
Waste Code Desc:		BENZENAMINE, 4-NITRO- (OR) P-NITROANILINE				
Waste Code:		P092				
Waste Code Desc:		MERCURY, (ACETATO-O)PHENYL- (OR) PHENYLMERCURY ACETATE				
Waste Code:		P095				
Waste Code Desc:		CARBONIC DICHLORIDE (OR) PHOSGENE				
Waste Code:		P098				
Waste Code Desc:		POTASSIUM CYANIDE (OR) POTASSIUM CYANIDE K(CN)				
Waste Code:		P105				
Waste Code Desc:		SODIUM AZIDE				
Waste Code:		P106				
Waste Code Desc:		SODIUM CYANIDE (OR) SODIUM CYANIDE NA(CN)				
Waste Code:		U002				
Waste Code Desc:		2-PROPANONE (I) (OR) ACETONE (I)				
Waste Code:		U003				
Waste Code Desc:		ACETONITRILE (I,T)				
Waste Code:		U012				
Waste Code Desc:		ANILINE (I,T) (OR) BENZENAMINE (I,T)				
Waste Code:		U019				
Waste Code Desc:		BENZENE (I,T)				
Waste Code:		U031				
Waste Code Desc:		1-BUTANOL (I) (OR) N-BUTYL ALCOHOL (I)				
Waste Code:		U041				
Waste Code Desc:		EPICHLOROHYDRIN (OR) OXIRANE, (CHLOROMETHYL)-				
Waste Code:		U043				
Waste Code Desc:		ETHENE, CHLORO- (OR) VINYL CHLORIDE				
Waste Code:		U044				
Waste Code Desc:		CHLOROFORM (OR) METHANE, TRICHLORO-				
Waste Code:		U056				
Waste Code Desc:		BENZENE, HEXAHYDRO- (I) (OR) CYCLOHEXANE (I)				
Waste Code:		U057				
Waste Code Desc:		CYCLOHEXANONE (I)				
Waste Code:		U061				
Waste Code Desc:		BENZENE, 1,1'-(2,2,2-TRICHLOROETHYLIDENE)BIS[4-CHLORO- (OR) DDT				
Waste Code:		U069				
Waste Code Desc:		1,2-BENZENEDICARBOXYLIC ACID, DIBUTYL ESTER (OR) DIBUTYL PHTHALATE				
Waste Code:		U070				
Waste Code Desc:		BENZENE, 1,2-DICHLORO- (OR) O-DICHLOROBENZENE				
Waste Code:		U075				
Waste Code Desc:		DICHLORODIFLUOROMETHANE (OR) METHANE, DICHLORODIFLUORO-				
Waste Code:		U077				
Waste Code Desc:		ETHANE, 1,2-DICHLORO- (OR) ETHYLENE DICHLORIDE				
Waste Code:		U080				
Waste Code Desc:		METHANE, DICHLORO- (OR) METHYLENE CHLORIDE				
Waste Code:		U106				
Waste Code Desc:		2,6-DINITROTOLUENE (OR) BENZENE, 2-METHYL-1,3-DINITRO-				

Map Key	Number of Records	Direction	Distance (mi/ft)	Elev/Diff (ft)	Site	DB
Waste Code:		U108				
Waste Code Desc:		1,4-DIETHYLENEOXIDE (OR) 1,4-DIOXANE				
Waste Code:		U112				
Waste Code Desc:		ACETIC ACID, ETHYL ESTER (I) (OR) ETHYL ACETATE (I)				
Waste Code:		U121				
Waste Code Desc:		METHANE, TRICHLOROFLUORO- (OR) TRICHLOROMONOFUOROMETHANE				
Waste Code:		U123				
Waste Code Desc:		FORMIC ACID (C,T)				
Waste Code:		U129				
Waste Code Desc:		CYCLOHEXANE, 1,2,3,4,5,6-HEXACHLORO-, (1ALPHA, 2ALPHA, 3BETA, 4ALPHA, 5ALPHA, 6BETA)- (OR) LINDANE				
Waste Code:		U133				
Waste Code Desc:		HYDRAZINE (R,T)				
Waste Code:		U134				
Waste Code Desc:		HYDROFLUORIC ACID (C,T) (OR) HYDROGEN FLUORIDE (C,T)				
Waste Code:		U138				
Waste Code Desc:		METHANE, IODO- (OR) METHYL IODIDE				
Waste Code:		U140				
Waste Code Desc:		1-PROPANOL, 2-METHYL- (I,T) (OR) ISOBUTYL ALCOHOL (I,T)				
Waste Code:		U147				
Waste Code Desc:		2,5-FURANDIONE (OR) MALEIC ANHYDRIDE				
Waste Code:		U151				
Waste Code Desc:		MERCURY				
Waste Code:		U154				
Waste Code Desc:		METHANOL (I) (OR) METHYL ALCOHOL (I)				
Waste Code:		U157				
Waste Code Desc:		3-METHYLCHOLANTHRENE (OR) BENZ[J]ACEANTHRYLENE, 1,2-DIHYDRO-3-METHYL-				
Waste Code:		U158				
Waste Code Desc:		4,4'-METHYLENEBIS(2-CHLOROANILINE) (OR) BENZENAMINE, 4,4'-METHYLENEBIS[2-CHLORO-				
Waste Code:		U159				
Waste Code Desc:		2-BUTANONE (I,T) (OR) METHYL ETHYL KETONE (MEK) (I,T)				
Waste Code:		U160				
Waste Code Desc:		2-BUTANONE, PEROXIDE (R,T) (OR) METHYL ETHYL KETONE PEROXIDE (R,T)				
Waste Code:		U161				
Waste Code Desc:		4-METHYL-2-PENTANONE (I) (OR) METHYL ISOBUTYL KETONE (I) (OR) PENTANOL, 4-METHYL-				
Waste Code:		U165				
Waste Code Desc:		NAPHTHALENE				
Waste Code:		U170				
Waste Code Desc:		P-NITROPHENOL (I,T) (OR) PHENOL, 4-NITRO-				
Waste Code:		U176				
Waste Code Desc:		N-NITROSO-N-ETHYLUREA (OR) UREA, N-ETHYL-N-NITROSO-				
Waste Code:		U188				
Waste Code Desc:		PHENOL				
Waste Code:		U208				
Waste Code Desc:		1,1,1,2-TETRACHLOROETHANE (OR) ETHANE, 1,1,1,2-TETRACHLORO-				
Waste Code:		U210				
Waste Code Desc:		ETHENE, TETRACHLORO- (OR) TETRACHLOROETHYLENE				

Map Key	Number of Records	Direction	Distance (mi/ft)	Elev/Diff (ft)	Site	DB
Waste Code:		U213				
Waste Code Desc:		FURAN, TETRAHYDRO-(I) (OR) TETRAHYDROFURAN (I)				
Waste Code:		U217				
Waste Code Desc:		NITRIC ACID, THALLIUM(1+) SALT (OR) THALLIUM(I) NITRATE				
Waste Code:		U220				
Waste Code Desc:		BENZENE, METHYL- (OR) TOLUENE				
Waste Code:		U223				
Waste Code Desc:		BENZENE, 1,3-DIISOCYANATOMETHYL- (R,T) (OR) TOLUENE DIISOCYANATE (R,T)				
Waste Code:		U226				
Waste Code Desc:		ETHANE, 1,1,1-TRICHLORO- (OR) METHYL CHLOROFORM				
Waste Code:		U227				
Waste Code Desc:		1,1,2-TRICHLOROETHANE (OR) ETHANE, 1,1,2-TRICHLORO-				
Waste Code:		U228				
Waste Code Desc:		ETHENE, TRICHLORO- (OR) TRICHLOROETHYLENE				
Waste Code:		U234				
Waste Code Desc:		1,3,5-TRINITROBENZENE (R,T) (OR) BENZENE, 1,3,5-TRINITRO-				
Waste Code:		U238				
Waste Code Desc:		CARBAMIC ACID, ETHYL ESTER (OR) ETHYL CARBAMATE (URETHANE)				
Waste Code:		U239				
Waste Code Desc:		BENZENE, DIMETHYL- (I,T) (OR) XYLENE (I)				
Waste Code:		U328				
Waste Code Desc:		BENZENAMINE, 2-METHYL- (OR) O-TOLUIDINE				
Waste Code:		U359				
Waste Code Desc:		ETHANOL, 2-ETHOXY- (OR) ETHYLENE GLYCOL MONOETHYL ETHER				
Waste Code:		U404				
Waste Code Desc:		ETHANAMINE, N,N-DIETHYL- (OR) TRIETHYLAMINE				

Hazardous Waste Handler Details

Seq No: 32
Receive Date: 20080208
Handler Name: US DEPARTMENT OF ENERGY
Fed Waste Generator: 1
Generator Code Description: Large Quantity Generator
Source Type: Notification

Waste Code Details

Waste Code: D001
Waste Code Desc: IGNITABLE WASTE

Waste Code: D002
Waste Code Desc: CORROSIVE WASTE

Waste Code: D003
Waste Code Desc: REACTIVE WASTE

Waste Code: D004
Waste Code Desc: ARSENIC

Waste Code: D005
Waste Code Desc: BARIUM

Waste Code: D006

Map Key	Number of Records	Direction	Distance (mi/ft)	Elev/Diff (ft)	Site	DB
Waste Code Desc:		CADMIUM				
Waste Code:		D007				
Waste Code Desc:		CHROMIUM				
Waste Code:		D008				
Waste Code Desc:		LEAD				
Waste Code:		D009				
Waste Code Desc:		MERCURY				
Waste Code:		D010				
Waste Code Desc:		SELENIUM				
Waste Code:		D011				
Waste Code Desc:		SILVER				
Waste Code:		D012				
Waste Code Desc:		ENDRIN (1,2,3,4,10,10-HEXACHLORO-1,7-EPOXY-1,4,4A,5,6,7,8,8A-OCTAHYDRO-1,4-ENDO, ENDO-5,8-DIMETH-ANO-NAPHTHALENE)				
Waste Code:		D015				
Waste Code Desc:		TOXAPHENE (C10 H10 CL8, TECHNICAL CHLORINATED CAMPHENE, 67-69 PERCENT CHLORINE)				
Waste Code:		D016				
Waste Code Desc:		2,4-D (2,4-DICHLOROPHENOXYACETIC ACID)				
Waste Code:		D017				
Waste Code Desc:		2,4,5-TP SILVEX (2,4,5-TRICHLOROPHENOXYPROPIONIC ACID)				
Waste Code:		D018				
Waste Code Desc:		BENZENE				
Waste Code:		D019				
Waste Code Desc:		CARBON TETRACHLORIDE				
Waste Code:		D020				
Waste Code Desc:		CHLORDANE				
Waste Code:		D021				
Waste Code Desc:		CHLOROBENZENE				
Waste Code:		D022				
Waste Code Desc:		CHLOROFORM				
Waste Code:		D023				
Waste Code Desc:		O-CRESOL				
Waste Code:		D024				
Waste Code Desc:		M-CRESOL				
Waste Code:		D025				
Waste Code Desc:		P-CRESOL				
Waste Code:		D026				
Waste Code Desc:		CRESOL				
Waste Code:		D027				
Waste Code Desc:		1,4-DICHLOROBENZENE				
Waste Code:		D028				
Waste Code Desc:		1,2-DICHLOROETHANE				
Waste Code:		D029				
Waste Code Desc:		1,1-DICHLOROETHYLENE				
Waste Code:		D030				
Waste Code Desc:		2,4-DINITROTOLUENE				

<i>Map Key</i>	<i>Number of Records</i>	<i>Direction</i>	<i>Distance (mi/ft)</i>	<i>Elev/Diff (ft)</i>	<i>Site</i>	<i>DB</i>
Waste Code:		D031				
Waste Code Desc:		HEPTACHLOR (AND ITS EPOXIDE)				
Waste Code:		D032				
Waste Code Desc:		HEXACHLOROBENZENE				
Waste Code:		D033				
Waste Code Desc:		HEXACHLOROBUTADIENE				
Waste Code:		D034				
Waste Code Desc:		HEXACHLOROETHANE				
Waste Code:		D035				
Waste Code Desc:		METHYL ETHYL KETONE				
Waste Code:		D036				
Waste Code Desc:		NITROBENZENE				
Waste Code:		D037				
Waste Code Desc:		PENTACHLOROPHENOL				
Waste Code:		D038				
Waste Code Desc:		PYRIDINE				
Waste Code:		D039				
Waste Code Desc:		TETRACHLOROETHYLENE				
Waste Code:		D040				
Waste Code Desc:		TRICHLOROETHYLENE				
Waste Code:		D042				
Waste Code Desc:		2,4,6-TRICHLOROPHENOL				
Waste Code:		D043				
Waste Code Desc:		VINYL CHLORIDE				
Waste Code:		F001				
Waste Code Desc:		THE FOLLOWING SPENT HALOGENATED SOLVENTS USED IN DEGREASING: TETRACHLOROETHYLENE, TRICHLOROETHYLENE, METHYLENE CHLORIDE, 1,1,1-TRICHLOROETHANE, CARBON TETRACHLORIDE AND CHLORINATED FLUOROCARBONS; ALL SPENT SOLVENT MIXTURES/BLENDS USED IN DEGREASING CONTAINING, BEFORE USE, A TOTAL OF TEN PERCENT OR MORE (BY VOLUME) OF ONE OR MORE OF THE ABOVE HALOGENATED SOLVENTS OR THOSE SOLVENTS LISTED IN F002, F004, AND F005; AND STILL BOTTOMS FROM THE RECOVERY OF THESE SPENT SOLVENTS AND SPENT SOLVENT MIXTURES.				
Waste Code:		F002				
Waste Code Desc:		THE FOLLOWING SPENT HALOGENATED SOLVENTS: TETRACHLOROETHYLENE, METHYLENE CHLORIDE, TRICHLOROETHYLENE, 1,1,1-TRICHLOROETHANE, CHLOROBENZENE, 1,1,2-TRICHLORO-1,2,2-TRIFLUOROETHANE, ORTHO-DICHLOROBENZENE, TRICHLOROFLUOROMETHANE, AND 1,1,2, TRICHLOROETHANE; ALL SPENT SOLVENT MIXTURES/BLENDS CONTAINING, BEFORE USE, A TOTAL OF TEN PERCENT OR MORE (BY VOLUME) OF ONE OR MORE OF THE ABOVE HALOGENATED SOLVENTS OR THOSE SOLVENTS LISTED IN F001, F004, AND F005; AND STILL BOTTOMS FROM THE RECOVERY OF THESE SPENT SOLVENTS AND SPENT SOLVENT MIXTURES.				
Waste Code:		F003				
Waste Code Desc:		THE FOLLOWING SPENT NONHALOGENATED SOLVENTS: XYLENE, ACETONE, ETHYL ACETATE, ETHYL BENZENE, ETHYL ETHER, METHYL ISOBUTYL KETONE, N-BUTYL ALCOHOL, CYCLOHEXANONE, AND METHANOL; ALL SPENT SOLVENT MIXTURES/BLENDS CONTAINING, BEFORE USE, ONLY THE ABOVE SPENT NONHALOGENATED SOLVENTS; AND ALL SPENT SOLVENT MIXTURES/BLENDS CONTAINING, BEFORE USE, ONE OR MORE OF THE ABOVE NONHALOGENATED SOLVENTS, AND A TOTAL OF TEN PERCENT OR MORE (BY VOLUME) OF ONE OR MORE OF THOSE SOLVENTS LISTED IN F001, F002, F004, AND F005; AND STILL BOTTOMS FROM THE RECOVERY OF THESE SPENT SOLVENTS AND SPENT SOLVENT MIXTURES.				
Waste Code:		F004				
Waste Code Desc:		THE FOLLOWING SPENT NONHALOGENATED SOLVENTS: CRESOLS, CRESYLIC ACID, AND NITROBENZENE; AND THE STILL BOTTOMS FROM THE RECOVERY OF THESE SOLVENTS; ALL SPENT SOLVENT MIXTURES/BLENDS CONTAINING, BEFORE USE, A TOTAL OF TEN PERCENT OR MORE (BY VOLUME) OF ONE OR MORE OF THE ABOVE NONHALOGENATED SOLVENTS OR THOSE SOLVENTS LISTED IN F001, F002, AND F005; AND STILL BOTTOMS FROM THE RECOVERY OF THESE SPENT SOLVENTS AND SPENT SOLVENT MIXTURES.				

Map Key	Number of Records	Direction	Distance (mi/ft)	Elev/Diff (ft)	Site	DB
Waste Code:			F005			
Waste Code Desc:			THE FOLLOWING SPENT NONHALOGENATED SOLVENTS: TOLUENE, METHYL ETHYL KETONE, CARBON DISULFIDE, ISOBUTANOL, PYRIDINE, BENZENE, 2-ETHOXYETHANOL, AND 2-NITROPROPANE; ALL SPENT SOLVENT MIXTURES/BLENDS CONTAINING, BEFORE USE, A TOTAL OF TEN PERCENT OR MORE (BY VOLUME) OF ONE OR MORE OF THE ABOVE NONHALOGENATED SOLVENTS OR THOSE SOLVENTS LISTED IN F001, F002, OR F004; AND STILL BOTTOMS FROM THE RECOVERY OF THESE SPENT SOLVENTS AND SPENT SOLVENT MIXTURES.			
Waste Code:			F006			
Waste Code Desc:			WASTEWATER TREATMENT SLUDGES FROM ELECTROPLATING OPERATIONS, EXCEPT FROM THE FOLLOWING PROCESSES: (1) SULFURIC ACID ANODIZING OF ALUMINUM; (2) TIN PLATING ON CARBON STEEL; (3) ZINC PLATING (SEGREGATED BASIS) ON CARBON STEEL; (4) ALUMINUM OR ZINC-ALUMINUM PLATING ON CARBON STEEL; (5) CLEANING/STRIPPING ASSOCIATED WITH TIN, ZINC, AND ALUMINUM PLATING ON CARBON STEEL; AND (6) CHEMICAL ETCHING AND MILLING OF ALUMINUM.			
Waste Code:			K044			
Waste Code Desc:			WASTEWATER TREATMENT SLUDGES FROM THE MANUFACTURING AND PROCESSING OF EXPLOSIVES.			
Waste Code:			K045			
Waste Code Desc:			SPENT CARBON FROM THE TREATMENT OF WASTEWATER CONTAINING EXPLOSIVES.			
Waste Code:			P004			
Waste Code Desc:			1,4,5,8-DIMETHANONAPHTHALENE, 1,2,3,4,10,10-HEXA-CHLORO-1,4,4A,5,8,8A,-HEXAHYDRO-, (1ALPHA, 4ALPHA, 4ABETA, 5ALPHA, 8ALPHA, 8ABETA)- (OR) ALDRIN			
Waste Code:			P005			
Waste Code Desc:			2-PROPEN-1-OL (OR) ALLYL ALCOHOL			
Waste Code:			P015			
Waste Code Desc:			BERYLLIUM			
Waste Code:			P018			
Waste Code Desc:			BRUCINE (OR) STRYCHNIDIN-10-ONE, 2,3-DIMETHOXY-			
Waste Code:			P022			
Waste Code Desc:			CARBON DISULFIDE			
Waste Code:			P030			
Waste Code Desc:			CYANIDES (SOLUBLE CYANIDE SALTS), NOT OTHERWISE SPECIFIED			
Waste Code:			P051			
Waste Code Desc:			2,7:3,6-DIMETHANONAPHTH[2,3-B]OXIRENE, 3,4,5,6,9,9-HEXACHLORO-1A,2,2A,3,6,6A,7,7A-OCTAHYDRO-, (1AALPHA, 2BETA, 2ABETA, 3ALPHA, 6ALPHA, 6ABETA, 7BETA, 7AALPHA)- & METABOLITES (OR) ENDRIN (OR) ENDRIN, & METABOLITES			
Waste Code:			P077			
Waste Code Desc:			BENZENAMINE, 4-NITRO- (OR) P-NITROANILINE			
Waste Code:			P092			
Waste Code Desc:			MERCURY, (ACETATO-O)PHENYL- (OR) PHENYLMERCURY ACETATE			
Waste Code:			P095			
Waste Code Desc:			CARBONIC DICHLORIDE (OR) PHOSGENE			
Waste Code:			P098			
Waste Code Desc:			POTASSIUM CYANIDE (OR) POTASSIUM CYANIDE K(CN)			
Waste Code:			P105			
Waste Code Desc:			SODIUM AZIDE			
Waste Code:			P106			
Waste Code Desc:			SODIUM CYANIDE (OR) SODIUM CYANIDE NA(CN)			
Waste Code:			U002			
Waste Code Desc:			2-PROPANONE (I) (OR) ACETONE (I)			
Waste Code:			U003			

Map Key	Number of Records	Direction	Distance (mi/ft)	Elev/Diff (ft)	Site	DB
Waste Code Desc:		ACETONITRILE (I,T)				
Waste Code:		U012				
Waste Code Desc:		ANILINE (I,T) (OR) BENZENAMINE (I,T)				
Waste Code:		U019				
Waste Code Desc:		BENZENE (I,T)				
Waste Code:		U031				
Waste Code Desc:		1-BUTANOL (I) (OR) N-BUTYL ALCOHOL (I)				
Waste Code:		U041				
Waste Code Desc:		EPICHLOROHYDRIN (OR) OXIRANE, (CHLOROMETHYL)-				
Waste Code:		U043				
Waste Code Desc:		ETHENE, CHLORO- (OR) VINYL CHLORIDE				
Waste Code:		U044				
Waste Code Desc:		CHLOROFORM (OR) METHANE, TRICHLORO-				
Waste Code:		U056				
Waste Code Desc:		BENZENE, HEXAHYDRO- (I) (OR) CYCLOHEXANE (I)				
Waste Code:		U057				
Waste Code Desc:		CYCLOHEXANONE (I)				
Waste Code:		U061				
Waste Code Desc:		BENZENE, 1,1'-(2,2,2-TRICHLOROETHYLIDENE)BIS[4-CHLORO- (OR) DDT				
Waste Code:		U069				
Waste Code Desc:		1,2-BENZENEDICARBOXYLIC ACID, DIBUTYL ESTER (OR) DIBUTYL PHTHALATE				
Waste Code:		U070				
Waste Code Desc:		BENZENE, 1,2-DICHLORO- (OR) O-DICHLOROBENZENE				
Waste Code:		U075				
Waste Code Desc:		DICHLORODIFLUOROMETHANE (OR) METHANE, DICHLORODIFLUORO-				
Waste Code:		U077				
Waste Code Desc:		ETHANE, 1,2-DICHLORO- (OR) ETHYLENE DICHLORIDE				
Waste Code:		U080				
Waste Code Desc:		METHANE, DICHLORO- (OR) METHYLENE CHLORIDE				
Waste Code:		U106				
Waste Code Desc:		2,6-DINITROTOLUENE (OR) BENZENE, 2-METHYL-1,3-DINITRO-				
Waste Code:		U108				
Waste Code Desc:		1,4-DIETHYLENEOXIDE (OR) 1,4-DIOXANE				
Waste Code:		U112				
Waste Code Desc:		ACETIC ACID, ETHYL ESTER (I) (OR) ETHYL ACETATE (I)				
Waste Code:		U121				
Waste Code Desc:		METHANE, TRICHLOROFLUORO- (OR) TRICHLOROMONOFUOROMETHANE				
Waste Code:		U123				
Waste Code Desc:		FORMIC ACID (C,T)				
Waste Code:		U129				
Waste Code Desc:		CYCLOHEXANE, 1,2,3,4,5,6-HEXACHLORO-, (1ALPHA, 2ALPHA, 3BETA, 4ALPHA, 5ALPHA, 6BETA)- (OR) LINDANE				
Waste Code:		U133				
Waste Code Desc:		HYDRAZINE (R,T)				
Waste Code:		U134				
Waste Code Desc:		HYDROFLUORIC ACID (C,T) (OR) HYDROGEN FLUORIDE (C,T)				

Map Key	Number of Records	Direction	Distance (mi/ft)	Elev/Diff (ft)	Site	DB
Waste Code:					U138	
Waste Code Desc:					METHANE, IODO- (OR) METHYL IODIDE	
Waste Code:					U140	
Waste Code Desc:					1-PROPANOL, 2-METHYL- (I,T) (OR) ISOBUTYL ALCOHOL (I,T)	
Waste Code:					U147	
Waste Code Desc:					2,5-FURANDIONE (OR) MALEIC ANHYDRIDE	
Waste Code:					U151	
Waste Code Desc:					MERCURY	
Waste Code:					U154	
Waste Code Desc:					METHANOL (I) (OR) METHYL ALCOHOL (I)	
Waste Code:					U157	
Waste Code Desc:					3-METHYLCHOLANTHRENE (OR) BENZ[J]ACEANTHRYLENE, 1,2-DIHYDRO-3-METHYL-	
Waste Code:					U158	
Waste Code Desc:					4,4'-METHYLENEBIS(2-CHLOROANILINE) (OR) BENZENAMINE, 4,4'-METHYLENEBIS[2-CHLORO-	
Waste Code:					U159	
Waste Code Desc:					2-BUTANONE (I,T) (OR) METHYL ETHYL KETONE (MEK) (I,T)	
Waste Code:					U160	
Waste Code Desc:					2-BUTANONE, PEROXIDE (R,T) (OR) METHYL ETHYL KETONE PEROXIDE (R,T)	
Waste Code:					U161	
Waste Code Desc:					4-METHYL-2-PENTANONE (I) (OR) METHYL ISOBUTYL KETONE (I) (OR) PENTANOL, 4-METHYL-	
Waste Code:					U165	
Waste Code Desc:					NAPHTHALENE	
Waste Code:					U170	
Waste Code Desc:					P-NITROPHENOL (I,T) (OR) PHENOL, 4-NITRO-	
Waste Code:					U176	
Waste Code Desc:					N-NITROSO-N-ETHYLUREA (OR) UREA, N-ETHYL-N-NITROSO-	
Waste Code:					U188	
Waste Code Desc:					PHENOL	
Waste Code:					U208	
Waste Code Desc:					1,1,1,2-TETRACHLOROETHANE (OR) ETHANE, 1,1,1,2-TETRACHLORO-	
Waste Code:					U210	
Waste Code Desc:					ETHENE, TETRACHLORO- (OR) TETRACHLOROETHYLENE	
Waste Code:					U213	
Waste Code Desc:					FURAN, TETRAHYDRO-(I) (OR) TETRAHYDROFURAN (I)	
Waste Code:					U217	
Waste Code Desc:					NITRIC ACID, THALLIUM(1+) SALT (OR) THALLIUM(I) NITRATE	
Waste Code:					U220	
Waste Code Desc:					BENZENE, METHYL- (OR) TOLUENE	
Waste Code:					U223	
Waste Code Desc:					BENZENE, 1,3-DIISOCYANATOMETHYL- (R,T) (OR) TOLUENE DIISOCYANATE (R,T)	
Waste Code:					U226	
Waste Code Desc:					ETHANE, 1,1,1-TRICHLORO- (OR) METHYL CHLOROFORM	
Waste Code:					U227	
Waste Code Desc:					1,1,2-TRICHLOROETHANE (OR) ETHANE, 1,1,2-TRICHLORO-	
Waste Code:					U228	
Waste Code Desc:					ETHENE, TRICHLORO- (OR) TRICHLOROETHYLENE	

Map Key	Number of Records	Direction	Distance (mi/ft)	Elev/Diff (ft)	Site	DB
Waste Code:		U234				
Waste Code Desc:		1,3,5-TRINITROBENZENE (R,T) (OR) BENZENE, 1,3,5-TRINITRO-				
Waste Code:		U238				
Waste Code Desc:		CARBAMIC ACID, ETHYL ESTER (OR) ETHYL CARBAMATE (URETHANE)				
Waste Code:		U239				
Waste Code Desc:		BENZENE, DIMETHYL- (I,T) (OR) XYLENE (I)				
Waste Code:		U328				
Waste Code Desc:		BENZENAMINE, 2-METHYL- (OR) O-TOLUIDINE				
Waste Code:		U359				
Waste Code Desc:		ETHANOL, 2-ETHOXY- (OR) ETHYLENE GLYCOL MONOETHYL ETHER				
Waste Code:		U404				
Waste Code Desc:		ETHANAMINE, N,N-DIETHYL- (OR) TRIETHYLAMINE				

Hazardous Waste Handler Details

Seq No: 33
Receive Date: 20080226
Handler Name: US DEPARTMENT OF ENERGY
Fed Waste Generator: 1
Generator Code Description: Large Quantity Generator
Source Type: Notification

Waste Code Details

Waste Code: D001
Waste Code Desc: IGNITABLE WASTE

Waste Code: D002
Waste Code Desc: CORROSIVE WASTE

Waste Code: D003
Waste Code Desc: REACTIVE WASTE

Waste Code: D004
Waste Code Desc: ARSENIC

Waste Code: D005
Waste Code Desc: BARIUM

Waste Code: D006
Waste Code Desc: CADMIUM

Waste Code: D007
Waste Code Desc: CHROMIUM

Waste Code: D008
Waste Code Desc: LEAD

Waste Code: D009
Waste Code Desc: MERCURY

Waste Code: D010
Waste Code Desc: SELENIUM

Waste Code: D011
Waste Code Desc: SILVER

Waste Code: D012
Waste Code Desc: ENDRIN (1,2,3,4,10,10-HEXACHLORO-1,7-EPOXY-1,4,4A,5,6,7,8,8A-OCTAHYDRO-1,4-ENDO, ENDO-5,8-DIMETH-ANO-NAPHTHALENE)

Waste Code: D015

Map Key	Number of Records	Direction	Distance (mi/ft)	Elev/Diff (ft)	Site	DB
Waste Code Desc:		TOXAPHENE (C10 H10 CL8, TECHNICAL CHLORINATED CAMPHENE, 67-69 PERCENT CHLORINE)				
Waste Code:		D016				
Waste Code Desc:		2,4-D (2,4-DICHLOROPHENOXYACETIC ACID)				
Waste Code:		D017				
Waste Code Desc:		2,4,5-TP SILVEX (2,4,5-TRICHLOROPHENOXYPROPIONIC ACID)				
Waste Code:		D018				
Waste Code Desc:		BENZENE				
Waste Code:		D019				
Waste Code Desc:		CARBON TETRACHLORIDE				
Waste Code:		D020				
Waste Code Desc:		CHLORDANE				
Waste Code:		D021				
Waste Code Desc:		CHLOROBENZENE				
Waste Code:		D022				
Waste Code Desc:		CHLOROFORM				
Waste Code:		D023				
Waste Code Desc:		O-CRESOL				
Waste Code:		D024				
Waste Code Desc:		M-CRESOL				
Waste Code:		D025				
Waste Code Desc:		P-CRESOL				
Waste Code:		D026				
Waste Code Desc:		CRESOL				
Waste Code:		D027				
Waste Code Desc:		1,4-DICHLOROBENZENE				
Waste Code:		D028				
Waste Code Desc:		1,2-DICHLOROETHANE				
Waste Code:		D029				
Waste Code Desc:		1,1-DICHLOROETHYLENE				
Waste Code:		D030				
Waste Code Desc:		2,4-DINITROTOLUENE				
Waste Code:		D031				
Waste Code Desc:		HEPTACHLOR (AND ITS EPOXIDE)				
Waste Code:		D032				
Waste Code Desc:		HEXACHLOROBENZENE				
Waste Code:		D033				
Waste Code Desc:		HEXACHLOROBUTADIENE				
Waste Code:		D034				
Waste Code Desc:		HEXACHLOROETHANE				
Waste Code:		D035				
Waste Code Desc:		METHYL ETHYL KETONE				
Waste Code:		D036				
Waste Code Desc:		NITROBENZENE				
Waste Code:		D037				
Waste Code Desc:		PENTACHLOROPHENOL				
Waste Code:		D038				

Map Key	Number of Records	Direction	Distance (mi/ft)	Elev/Diff (ft)	Site	DB
Waste Code Desc:		PYRIDINE				
Waste Code:		D039				
Waste Code Desc:		TETRACHLOROETHYLENE				
Waste Code:		D040				
Waste Code Desc:		TRICHLOROETHYLENE				
Waste Code:		D042				
Waste Code Desc:		2,4,6-TRICHLOROPHENOL				
Waste Code:		D043				
Waste Code Desc:		VINYL CHLORIDE				
Waste Code:		F001				
Waste Code Desc:		THE FOLLOWING SPENT HALOGENATED SOLVENTS USED IN DEGREASING: TETRACHLOROETHYLENE, TRICHLOROETHYLENE, METHYLENE CHLORIDE, 1,1,1-TRICHLOROETHANE, CARBON TETRACHLORIDE AND CHLORINATED FLUOROCARBONS; ALL SPENT SOLVENT MIXTURES/BLENDS USED IN DEGREASING CONTAINING, BEFORE USE, A TOTAL OF TEN PERCENT OR MORE (BY VOLUME) OF ONE OR MORE OF THE ABOVE HALOGENATED SOLVENTS OR THOSE SOLVENTS LISTED IN F002, F004, AND F005; AND STILL BOTTOMS FROM THE RECOVERY OF THESE SPENT SOLVENTS AND SPENT SOLVENT MIXTURES.				
Waste Code:		F002				
Waste Code Desc:		THE FOLLOWING SPENT HALOGENATED SOLVENTS: TETRACHLOROETHYLENE, METHYLENE CHLORIDE, TRICHLOROETHYLENE, 1,1,1-TRICHLOROETHANE, CHLOROBENZENE, 1,1,2-TRICHLORO-1,2,2-TRIFLUOROETHANE, ORTHO-DICHLOROBENZENE, TRICHLOROFLUOROMETHANE, AND 1,1,2, TRICHLOROETHANE; ALL SPENT SOLVENT MIXTURES/BLENDS CONTAINING, BEFORE USE, A TOTAL OF TEN PERCENT OR MORE (BY VOLUME) OF ONE OR MORE OF THE ABOVE HALOGENATED SOLVENTS OR THOSE SOLVENTS LISTED IN F001, F004, AND F005; AND STILL BOTTOMS FROM THE RECOVERY OF THESE SPENT SOLVENTS AND SPENT SOLVENT MIXTURES.				
Waste Code:		F003				
Waste Code Desc:		THE FOLLOWING SPENT NONHALOGENATED SOLVENTS: XYLENE, ACETONE, ETHYL ACETATE, ETHYL BENZENE, ETHYL ETHER, METHYL ISOBUTYL KETONE, N-BUTYL ALCOHOL, CYCLOHEXANONE, AND METHANOL; ALL SPENT SOLVENT MIXTURES/BLENDS CONTAINING, BEFORE USE, ONLY THE ABOVE SPENT NONHALOGENATED SOLVENTS; AND ALL SPENT SOLVENT MIXTURES/BLENDS CONTAINING, BEFORE USE, ONE OR MORE OF THE ABOVE NONHALOGENATED SOLVENTS, AND A TOTAL OF TEN PERCENT OR MORE (BY VOLUME) OF ONE OR MORE OF THOSE SOLVENTS LISTED IN F001, F002, F004, AND F005; AND STILL BOTTOMS FROM THE RECOVERY OF THESE SPENT SOLVENTS AND SPENT SOLVENT MIXTURES.				
Waste Code:		F004				
Waste Code Desc:		THE FOLLOWING SPENT NONHALOGENATED SOLVENTS: CRESOLS, CRESYLIC ACID, AND NITROBENZENE; AND THE STILL BOTTOMS FROM THE RECOVERY OF THESE SOLVENTS; ALL SPENT SOLVENT MIXTURES/BLENDS CONTAINING, BEFORE USE, A TOTAL OF TEN PERCENT OR MORE (BY VOLUME) OF ONE OR MORE OF THE ABOVE NONHALOGENATED SOLVENTS OR THOSE SOLVENTS LISTED IN F001, F002, AND F005; AND STILL BOTTOMS FROM THE RECOVERY OF THESE SPENT SOLVENTS AND SPENT SOLVENT MIXTURES.				
Waste Code:		F005				
Waste Code Desc:		THE FOLLOWING SPENT NONHALOGENATED SOLVENTS: TOLUENE, METHYL ETHYL KETONE, CARBON DISULFIDE, ISOBUTANOL, PYRIDINE, BENZENE, 2-ETHOXYETHANOL, AND 2-NITROPROPANE; ALL SPENT SOLVENT MIXTURES/BLENDS CONTAINING, BEFORE USE, A TOTAL OF TEN PERCENT OR MORE (BY VOLUME) OF ONE OR MORE OF THE ABOVE NONHALOGENATED SOLVENTS OR THOSE SOLVENTS LISTED IN F001, F002, OR F004; AND STILL BOTTOMS FROM THE RECOVERY OF THESE SPENT SOLVENTS AND SPENT SOLVENT MIXTURES.				
Waste Code:		F006				
Waste Code Desc:		WASTEWATER TREATMENT SLUDGES FROM ELECTROPLATING OPERATIONS, EXCEPT FROM THE FOLLOWING PROCESSES: (1) SULFURIC ACID ANODIZING OF ALUMINUM; (2) TIN PLATING ON CARBON STEEL; (3) ZINC PLATING (SEGREGATED BASIS) ON CARBON STEEL; (4) ALUMINUM OR ZINC-ALUMINUM PLATING ON CARBON STEEL; (5) CLEANING/STRIPPING ASSOCIATED WITH TIN, ZINC, AND ALUMINUM PLATING ON CARBON STEEL; AND (6) CHEMICAL ETCHING AND MILLING OF ALUMINUM.				
Waste Code:		K044				
Waste Code Desc:		WASTEWATER TREATMENT SLUDGES FROM THE MANUFACTURING AND PROCESSING OF EXPLOSIVES.				
Waste Code:		K045				
Waste Code Desc:		SPENT CARBON FROM THE TREATMENT OF WASTEWATER CONTAINING EXPLOSIVES.				

Map Key	Number of Records	Direction	Distance (mi/ft)	Elev/Diff (ft)	Site	DB
Waste Code:					P004	
Waste Code Desc:					1,4,5,8-DIMETHANONAPHTHALENE, 1,2,3,4,10,10-HEXA-CHLORO-1,4,4A,5,8,8A,-HEXAHYDRO-, (1ALPHA, 4ALPHA, 4ABETA, 5ALPHA, 8ALPHA, 8ABETA)- (OR) ALDRIN	
Waste Code:					P005	
Waste Code Desc:					2-PROPEN-1-OL (OR) ALLYL ALCOHOL	
Waste Code:					P015	
Waste Code Desc:					BERYLLIUM	
Waste Code:					P018	
Waste Code Desc:					BRUCINE (OR) STRYCHNIDIN-10-ONE, 2,3-DIMETHOXY-	
Waste Code:					P022	
Waste Code Desc:					CARBON DISULFIDE	
Waste Code:					P030	
Waste Code Desc:					CYANIDES (SOLUBLE CYANIDE SALTS), NOT OTHERWISE SPECIFIED	
Waste Code:					P051	
Waste Code Desc:					2,7:3,6-DIMETHANONAPHTH[2,3-B]OXIRENE, 3,4,5,6,9,9-HEXACHLORO-1A,2,2A,3,6,6A,7,7A-OCTAHYDRO-, (1AALPHA, 2BETA, 2ABETA, 3ALPHA, 6ALPHA, 6ABETA, 7BETA, 7AALPHA)- & METABOLITES (OR) ENDRIN (OR) ENDRIN, & METABOLITES	
Waste Code:					P077	
Waste Code Desc:					BENZENAMINE, 4-NITRO- (OR) P-NITROANILINE	
Waste Code:					P092	
Waste Code Desc:					MERCURY, (ACETATO-O)PHENYL- (OR) PHENYLMERCURY ACETATE	
Waste Code:					P095	
Waste Code Desc:					CARBONIC DICHLORIDE (OR) PHOSGENE	
Waste Code:					P098	
Waste Code Desc:					POTASSIUM CYANIDE (OR) POTASSIUM CYANIDE K(CN)	
Waste Code:					P105	
Waste Code Desc:					SODIUM AZIDE	
Waste Code:					P106	
Waste Code Desc:					SODIUM CYANIDE (OR) SODIUM CYANIDE NA(CN)	
Waste Code:					U002	
Waste Code Desc:					2-PROPANONE (I) (OR) ACETONE (I)	
Waste Code:					U003	
Waste Code Desc:					ACETONITRILE (I,T)	
Waste Code:					U012	
Waste Code Desc:					ANILINE (I,T) (OR) BENZENAMINE (I,T)	
Waste Code:					U019	
Waste Code Desc:					BENZENE (I,T)	
Waste Code:					U031	
Waste Code Desc:					1-BUTANOL (I) (OR) N-BUTYL ALCOHOL (I)	
Waste Code:					U041	
Waste Code Desc:					EPICHLOROHYDRIN (OR) OXIRANE, (CHLOROMETHYL)-	
Waste Code:					U043	
Waste Code Desc:					ETHENE, CHLORO- (OR) VINYL CHLORIDE	
Waste Code:					U044	
Waste Code Desc:					CHLOROFORM (OR) METHANE, TRICHLORO-	
Waste Code:					U056	
Waste Code Desc:					BENZENE, HEXAHYDRO- (I) (OR) CYCLOHEXANE (I)	

<i>Map Key</i>	<i>Number of Records</i>	<i>Direction</i>	<i>Distance (mi/ft)</i>	<i>Elev/Diff (ft)</i>	<i>Site</i>	<i>DB</i>
<i>Waste Code:</i>					U057	
<i>Waste Code Desc:</i>					CYCLOHEXANONE (I)	
<i>Waste Code:</i>					U061	
<i>Waste Code Desc:</i>					BENZENE, 1,1'-(2,2,2-TRICHLOROETHYLIDENE)BIS[4-CHLORO- (OR) DDT	
<i>Waste Code:</i>					U069	
<i>Waste Code Desc:</i>					1,2-BENZENEDICARBOXYLIC ACID, DIBUTYL ESTER (OR) DIBUTYL PHTHALATE	
<i>Waste Code:</i>					U070	
<i>Waste Code Desc:</i>					BENZENE, 1,2-DICHLORO- (OR) O-DICHLOROBENZENE	
<i>Waste Code:</i>					U075	
<i>Waste Code Desc:</i>					DICHLORODIFLUOROMETHANE (OR) METHANE, DICHLORODIFLUORO-	
<i>Waste Code:</i>					U077	
<i>Waste Code Desc:</i>					ETHANE, 1,2-DICHLORO- (OR) ETHYLENE DICHLORIDE	
<i>Waste Code:</i>					U080	
<i>Waste Code Desc:</i>					METHANE, DICHLORO- (OR) METHYLENE CHLORIDE	
<i>Waste Code:</i>					U106	
<i>Waste Code Desc:</i>					2,6-DINITROTOLUENE (OR) BENZENE, 2-METHYL-1,3-DINITRO-	
<i>Waste Code:</i>					U108	
<i>Waste Code Desc:</i>					1,4-DIETHYLENEOXIDE (OR) 1,4-DIOXANE	
<i>Waste Code:</i>					U112	
<i>Waste Code Desc:</i>					ACETIC ACID, ETHYL ESTER (I) (OR) ETHYL ACETATE (I)	
<i>Waste Code:</i>					U121	
<i>Waste Code Desc:</i>					METHANE, TRICHLOROFLUORO- (OR) TRICHLOROMONOFLUOROMETHANE	
<i>Waste Code:</i>					U123	
<i>Waste Code Desc:</i>					FORMIC ACID (C,T)	
<i>Waste Code:</i>					U129	
<i>Waste Code Desc:</i>					CYCLOHEXANE, 1,2,3,4,5,6-HEXACHLORO-, (1ALPHA, 2ALPHA, 3BETA, 4ALPHA, 5ALPHA, 6BETA)- (OR) LINDANE	
<i>Waste Code:</i>					U133	
<i>Waste Code Desc:</i>					HYDRAZINE (R,T)	
<i>Waste Code:</i>					U134	
<i>Waste Code Desc:</i>					HYDROFLUORIC ACID (C,T) (OR) HYDROGEN FLUORIDE (C,T)	
<i>Waste Code:</i>					U138	
<i>Waste Code Desc:</i>					METHANE, IODO- (OR) METHYL IODIDE	
<i>Waste Code:</i>					U140	
<i>Waste Code Desc:</i>					1-PROPANOL, 2-METHYL- (I,T) (OR) ISOBUTYL ALCOHOL (I,T)	
<i>Waste Code:</i>					U147	
<i>Waste Code Desc:</i>					2,5-FURANDIONE (OR) MALEIC ANHYDRIDE	
<i>Waste Code:</i>					U151	
<i>Waste Code Desc:</i>					MERCURY	
<i>Waste Code:</i>					U154	
<i>Waste Code Desc:</i>					METHANOL (I) (OR) METHYL ALCOHOL (I)	
<i>Waste Code:</i>					U157	
<i>Waste Code Desc:</i>					3-METHYLCHOLANTHRENE (OR) BENZ[J]ACEANTHRYLENE, 1,2-DIHYDRO-3-METHYL-	
<i>Waste Code:</i>					U158	
<i>Waste Code Desc:</i>					4,4'-METHYLENEBIS(2-CHLOROANILINE) (OR) BENZENAMINE, 4,4'-METHYLENEBIS[2-CHLORO-	
<i>Waste Code:</i>					U159	

Map Key	Number of Records	Direction	Distance (mi/ft)	Elev/Diff (ft)	Site	DB
Waste Code Desc:		2-BUTANONE (I,T) (OR) METHYL ETHYL KETONE (MEK) (I,T)				
Waste Code:		U160				
Waste Code Desc:		2-BUTANONE, PEROXIDE (R,T) (OR) METHYL ETHYL KETONE PEROXIDE (R,T)				
Waste Code:		U161				
Waste Code Desc:		4-METHYL-2-PENTANONE (I) (OR) METHYL ISOBUTYL KETONE (I) (OR) PENTANOL, 4-METHYL-				
Waste Code:		U165				
Waste Code Desc:		NAPHTHALENE				
Waste Code:		U170				
Waste Code Desc:		P-NITROPHENOL (I,T) (OR) PHENOL, 4-NITRO-				
Waste Code:		U176				
Waste Code Desc:		N-NITROSO-N-ETHYLUREA (OR) UREA, N-ETHYL-N-NITROSO-				
Waste Code:		U188				
Waste Code Desc:		PHENOL				
Waste Code:		U208				
Waste Code Desc:		1,1,1,2-TETRACHLOROETHANE (OR) ETHANE, 1,1,1,2-TETRACHLORO-				
Waste Code:		U210				
Waste Code Desc:		ETHENE, TETRACHLORO- (OR) TETRACHLOROETHYLENE				
Waste Code:		U213				
Waste Code Desc:		FURAN, TETRAHYDRO-(I) (OR) TETRAHYDROFURAN (I)				
Waste Code:		U217				
Waste Code Desc:		NITRIC ACID, THALLIUM(1+) SALT (OR) THALLIUM(I) NITRATE				
Waste Code:		U220				
Waste Code Desc:		BENZENE, METHYL- (OR) TOLUENE				
Waste Code:		U223				
Waste Code Desc:		BENZENE, 1,3-DIISOCYANATOMETHYL- (R,T) (OR) TOLUENE DIISOCYANATE (R,T)				
Waste Code:		U226				
Waste Code Desc:		ETHANE, 1,1,1-TRICHLORO- (OR) METHYL CHLOROFORM				
Waste Code:		U227				
Waste Code Desc:		1,1,2-TRICHLOROETHANE (OR) ETHANE, 1,1,2-TRICHLORO-				
Waste Code:		U228				
Waste Code Desc:		ETHENE, TRICHLORO- (OR) TRICHLOROETHYLENE				
Waste Code:		U234				
Waste Code Desc:		1,3,5-TRINITROBENZENE (R,T) (OR) BENZENE, 1,3,5-TRINITRO-				
Waste Code:		U238				
Waste Code Desc:		CARBAMIC ACID, ETHYL ESTER (OR) ETHYL CARBAMATE (URETHANE)				
Waste Code:		U239				
Waste Code Desc:		BENZENE, DIMETHYL- (I,T) (OR) XYLENE (I)				
Waste Code:		U328				
Waste Code Desc:		BENZENAMINE, 2-METHYL- (OR) O-TOLUIDINE				
Waste Code:		U359				
Waste Code Desc:		ETHANOL, 2-ETHOXY- (OR) ETHYLENE GLYCOL MONOETHYL ETHER				
Waste Code:		U404				
Waste Code Desc:		ETHANAMINE, N,N-DIETHYL- (OR) TRIETHYLAMINE				

Hazardous Waste Handler Details

Seq No: 10

Map Key	Number of Records	Direction	Distance (mi/ft)	Elev/Diff (ft)	Site	DB
Receive Date:		20080301				
Handler Name:		US DEPARTMENT OF ENERGY				
Fed Waste Generator:		1				
Generator Code Description:		Large Quantity Generator				
Source Type:		Annual/Biennial Report				
<u>Hazardous Waste Handler Details</u>						
Seq No:		34				
Receive Date:		20090211				
Handler Name:		US DEPARTMENT OF ENERGY				
Fed Waste Generator:		1				
Generator Code Description:		Large Quantity Generator				
Source Type:		Notification				
<u>Waste Code Details</u>						
Waste Code:		D001				
Waste Code Desc:		IGNITABLE WASTE				
Waste Code:		D002				
Waste Code Desc:		CORROSIVE WASTE				
Waste Code:		D003				
Waste Code Desc:		REACTIVE WASTE				
Waste Code:		D004				
Waste Code Desc:		ARSENIC				
Waste Code:		D005				
Waste Code Desc:		BARIUM				
Waste Code:		D006				
Waste Code Desc:		CADMIUM				
Waste Code:		D007				
Waste Code Desc:		CHROMIUM				
Waste Code:		D008				
Waste Code Desc:		LEAD				
Waste Code:		D009				
Waste Code Desc:		MERCURY				
Waste Code:		D010				
Waste Code Desc:		SELENIUM				
Waste Code:		D011				
Waste Code Desc:		SILVER				
Waste Code:		D012				
Waste Code Desc:		ENDRIN (1,2,3,4,10,10-HEXACHLORO-1,7-EPOXY-1,4,4A,5,6,7,8,8A-OCTAHYDRO-1,4-ENDO, ENDO-5,8-DIMETH-ANO-NAPHTHALENE)				
Waste Code:		D013				
Waste Code Desc:		LINDANE (1,2,3,4,5,6-HEXA-CHLOROCYCLOHEXANE, GAMMA ISOMER)				
Waste Code:		D014				
Waste Code Desc:		METHOXYCHLOR (1,1,1-TRICHLORO-2,2-BIS [P-METHOXYPHENYL] ETHANE)				
Waste Code:		D015				
Waste Code Desc:		TOXAPHENE (C10 H10 CL8, TECHNICAL CHLORINATED CAMPHENE, 67-69 PERCENT CHLORINE)				
Waste Code:		D016				
Waste Code Desc:		2,4-D (2,4-DICHLOROPHENOXYACETIC ACID)				
Waste Code:		D017				

Map Key	Number of Records	Direction	Distance (mi/ft)	Elev/Diff (ft)	Site	DB
Waste Code Desc:		2,4,5-TP SILVEX (2,4,5-TRICHLOROPHENOXYPROPIONIC ACID)				
Waste Code:		D018				
Waste Code Desc:		BENZENE				
Waste Code:		D019				
Waste Code Desc:		CARBON TETRACHLORIDE				
Waste Code:		D020				
Waste Code Desc:		CHLORDANE				
Waste Code:		D021				
Waste Code Desc:		CHLOROBENZENE				
Waste Code:		D022				
Waste Code Desc:		CHLOROFORM				
Waste Code:		D023				
Waste Code Desc:		O-CRESOL				
Waste Code:		D024				
Waste Code Desc:		M-CRESOL				
Waste Code:		D025				
Waste Code Desc:		P-CRESOL				
Waste Code:		D026				
Waste Code Desc:		CRESOL				
Waste Code:		D027				
Waste Code Desc:		1,4-DICHLOROBENZENE				
Waste Code:		D028				
Waste Code Desc:		1,2-DICHLOROETHANE				
Waste Code:		D029				
Waste Code Desc:		1,1-DICHLOROETHYLENE				
Waste Code:		D030				
Waste Code Desc:		2,4-DINITROTOLUENE				
Waste Code:		D031				
Waste Code Desc:		HEPTACHLOR (AND ITS EPOXIDE)				
Waste Code:		D032				
Waste Code Desc:		HEXACHLOROBENZENE				
Waste Code:		D033				
Waste Code Desc:		HEXACHLOROBUTADIENE				
Waste Code:		D034				
Waste Code Desc:		HEXACHLOROETHANE				
Waste Code:		D035				
Waste Code Desc:		METHYL ETHYL KETONE				
Waste Code:		D036				
Waste Code Desc:		NITROBENZENE				
Waste Code:		D037				
Waste Code Desc:		PENTACHLOROPHENOL				
Waste Code:		D038				
Waste Code Desc:		PYRIDINE				
Waste Code:		D039				
Waste Code Desc:		TETRACHLOROETHYLENE				
Waste Code:		D040				

Map Key	Number of Records	Direction	Distance (mi/ft)	Elev/Diff (ft)	Site	DB
Waste Code Desc:		TRICHLOROETHYLENE				
Waste Code:		D041				
Waste Code Desc:		2,4,5-TRICHLOROPHENOL				
Waste Code:		D042				
Waste Code Desc:		2,4,6-TRICHLOROPHENOL				
Waste Code:		D043				
Waste Code Desc:		VINYL CHLORIDE				
Waste Code:		F001				
Waste Code Desc:		THE FOLLOWING SPENT HALOGENATED SOLVENTS USED IN DEGREASING: TETRACHLOROETHYLENE, TRICHLOROETHYLENE, METHYLENE CHLORIDE, 1,1,1-TRICHLOROETHANE, CARBON TETRACHLORIDE AND CHLORINATED FLUOROCARBONS; ALL SPENT SOLVENT MIXTURES/BLENDS USED IN DEGREASING CONTAINING, BEFORE USE, A TOTAL OF TEN PERCENT OR MORE (BY VOLUME) OF ONE OR MORE OF THE ABOVE HALOGENATED SOLVENTS OR THOSE SOLVENTS LISTED IN F002, F004, AND F005; AND STILL BOTTOMS FROM THE RECOVERY OF THESE SPENT SOLVENTS AND SPENT SOLVENT MIXTURES.				
Waste Code:		F002				
Waste Code Desc:		THE FOLLOWING SPENT HALOGENATED SOLVENTS: TETRACHLOROETHYLENE, METHYLENE CHLORIDE, TRICHLOROETHYLENE, 1,1,1-TRICHLOROETHANE, CHLOROBENZENE, 1,1,2-TRICHLORO-1,2,2-TRIFLUOROETHANE, ORTHO-DICHLOROBENZENE, TRICHLOROFLUOROMETHANE, AND 1,1,2, TRICHLOROETHANE; ALL SPENT SOLVENT MIXTURES/BLENDS CONTAINING, BEFORE USE, A TOTAL OF TEN PERCENT OR MORE (BY VOLUME) OF ONE OR MORE OF THE ABOVE HALOGENATED SOLVENTS OR THOSE SOLVENTS LISTED IN F001, F004, AND F005; AND STILL BOTTOMS FROM THE RECOVERY OF THESE SPENT SOLVENTS AND SPENT SOLVENT MIXTURES.				
Waste Code:		F003				
Waste Code Desc:		THE FOLLOWING SPENT NONHALOGENATED SOLVENTS: XYLENE, ACETONE, ETHYL ACETATE, ETHYL BENZENE, ETHYL ETHER, METHYL ISOBUTYL KETONE, N-BUTYL ALCOHOL, CYCLOHEXANONE, AND METHANOL; ALL SPENT SOLVENT MIXTURES/BLENDS CONTAINING, BEFORE USE, ONLY THE ABOVE SPENT NONHALOGENATED SOLVENTS; AND ALL SPENT SOLVENT MIXTURES/BLENDS CONTAINING, BEFORE USE, ONE OR MORE OF THE ABOVE NONHALOGENATED SOLVENTS, AND A TOTAL OF TEN PERCENT OR MORE (BY VOLUME) OF ONE OR MORE OF THOSE SOLVENTS LISTED IN F001, F002, F004, AND F005; AND STILL BOTTOMS FROM THE RECOVERY OF THESE SPENT SOLVENTS AND SPENT SOLVENT MIXTURES.				
Waste Code:		F004				
Waste Code Desc:		THE FOLLOWING SPENT NONHALOGENATED SOLVENTS: CRESOLS, CRESYLIC ACID, AND NITROBENZENE; AND THE STILL BOTTOMS FROM THE RECOVERY OF THESE SOLVENTS; ALL SPENT SOLVENT MIXTURES/BLENDS CONTAINING, BEFORE USE, A TOTAL OF TEN PERCENT OR MORE (BY VOLUME) OF ONE OR MORE OF THE ABOVE NONHALOGENATED SOLVENTS OR THOSE SOLVENTS LISTED IN F001, F002, AND F005; AND STILL BOTTOMS FROM THE RECOVERY OF THESE SPENT SOLVENTS AND SPENT SOLVENT MIXTURES.				
Waste Code:		F005				
Waste Code Desc:		THE FOLLOWING SPENT NONHALOGENATED SOLVENTS: TOLUENE, METHYL ETHYL KETONE, CARBON DISULFIDE, ISOBUTANOL, PYRIDINE, BENZENE, 2-ETHOXYETHANOL, AND 2-NITROPROPANE; ALL SPENT SOLVENT MIXTURES/BLENDS CONTAINING, BEFORE USE, A TOTAL OF TEN PERCENT OR MORE (BY VOLUME) OF ONE OR MORE OF THE ABOVE NONHALOGENATED SOLVENTS OR THOSE SOLVENTS LISTED IN F001, F002, OR F004; AND STILL BOTTOMS FROM THE RECOVERY OF THESE SPENT SOLVENTS AND SPENT SOLVENT MIXTURES.				
Waste Code:		F006				
Waste Code Desc:		WASTEWATER TREATMENT SLUDGES FROM ELECTROPLATING OPERATIONS, EXCEPT FROM THE FOLLOWING PROCESSES: (1) SULFURIC ACID ANODIZING OF ALUMINUM; (2) TIN PLATING ON CARBON STEEL; (3) ZINC PLATING (SEGREGATED BASIS) ON CARBON STEEL; (4) ALUMINUM OR ZINC-ALUMINUM PLATING ON CARBON STEEL; (5) CLEANING/STRIPPING ASSOCIATED WITH TIN, ZINC, AND ALUMINUM PLATING ON CARBON STEEL; AND (6) CHEMICAL ETCHING AND MILLING OF ALUMINUM.				
Waste Code:		K044				
Waste Code Desc:		WASTEWATER TREATMENT SLUDGES FROM THE MANUFACTURING AND PROCESSING OF EXPLOSIVES.				
Waste Code:		K045				
Waste Code Desc:		SPENT CARBON FROM THE TREATMENT OF WASTEWATER CONTAINING EXPLOSIVES.				
Waste Code:		P004				
Waste Code Desc:		1,4,5,8-DIMETHANONAPHTHALENE, 1,2,3,4,10,10-HEXA-CHLORO-1,4,4A,5,8,8A,-HEXAHYDRO-, (1ALPHA,				

Map Key	Number of Records	Direction	Distance (mi/ft)	Elev/Diff (ft)	Site	DB
					4ALPHA, 4ABETA, 5ALPHA, 8ALPHA, 8ABETA)- (OR) ALDRIN	
Waste Code:					P005	
Waste Code Desc:					2-PROPEN-1-OL (OR) ALLYL ALCOHOL	
Waste Code:					P015	
Waste Code Desc:					BERYLLIUM	
Waste Code:					P018	
Waste Code Desc:					BRUCINE (OR) STRYCHNIDIN-10-ONE, 2,3-DIMETHOXY-	
Waste Code:					P022	
Waste Code Desc:					CARBON DISULFIDE	
Waste Code:					P030	
Waste Code Desc:					CYANIDES (SOLUBLE CYANIDE SALTS), NOT OTHERWISE SPECIFIED	
Waste Code:					P051	
Waste Code Desc:					2,7:3,6-DIMETHANONAPHTH[2,3-B]OXIRENE, 3,4,5,6,9,9-HEXACHLORO-1A,2,2A,3,6,6A,7,7A-OCTAHYDRO-, (1AALPHA, 2BETA, 2ABETA, 3ALPHA, 6ALPHA, 6ABETA, 7BETA, 7AALPHA)- & METABOLITES (OR) ENDRIN (OR) ENDRIN, & METABOLITES	
Waste Code:					P077	
Waste Code Desc:					BENZENAMINE, 4-NITRO- (OR) P-NITROANILINE	
Waste Code:					P092	
Waste Code Desc:					MERCURY, (ACETATO-O)PHENYL- (OR) PHENYLMERCURY ACETATE	
Waste Code:					P095	
Waste Code Desc:					CARBONIC DICHLORIDE (OR) PHOSGENE	
Waste Code:					P098	
Waste Code Desc:					POTASSIUM CYANIDE (OR) POTASSIUM CYANIDE K(CN)	
Waste Code:					P105	
Waste Code Desc:					SODIUM AZIDE	
Waste Code:					P106	
Waste Code Desc:					SODIUM CYANIDE (OR) SODIUM CYANIDE NA(CN)	
Waste Code:					U002	
Waste Code Desc:					2-PROPANONE (I) (OR) ACETONE (I)	
Waste Code:					U003	
Waste Code Desc:					ACETONITRILE (I,T)	
Waste Code:					U012	
Waste Code Desc:					ANILINE (I,T) (OR) BENZENAMINE (I,T)	
Waste Code:					U019	
Waste Code Desc:					BENZENE (I,T)	
Waste Code:					U031	
Waste Code Desc:					1-BUTANOL (I) (OR) N-BUTYL ALCOHOL (I)	
Waste Code:					U041	
Waste Code Desc:					EPICHLOROHYDRIN (OR) OXIRANE, (CHLOROMETHYL)-	
Waste Code:					U043	
Waste Code Desc:					ETHENE, CHLORO- (OR) VINYL CHLORIDE	
Waste Code:					U044	
Waste Code Desc:					CHLOROFORM (OR) METHANE, TRICHLORO-	
Waste Code:					U056	
Waste Code Desc:					BENZENE, HEXAHYDRO- (I) (OR) CYCLOHEXANE (I)	
Waste Code:					U057	
Waste Code Desc:					CYCLOHEXANONE (I)	

<i>Map Key</i>	<i>Number of Records</i>	<i>Direction</i>	<i>Distance (mi/ft)</i>	<i>Elev/Diff (ft)</i>	<i>Site</i>	<i>DB</i>
Waste Code:					U061	
Waste Code Desc:					BENZENE, 1,1'-(2,2,2-TRICHLOROETHYLIDENE)BIS[4-CHLORO- (OR) DDT	
Waste Code:					U069	
Waste Code Desc:					1,2-BENZENEDICARBOXYLIC ACID, DIBUTYL ESTER (OR) DIBUTYL PHTHALATE	
Waste Code:					U070	
Waste Code Desc:					BENZENE, 1,2-DICHLORO- (OR) O-DICHLOROBENZENE	
Waste Code:					U075	
Waste Code Desc:					DICHLORODIFLUOROMETHANE (OR) METHANE, DICHLORODIFLUORO-	
Waste Code:					U077	
Waste Code Desc:					ETHANE, 1,2-DICHLORO- (OR) ETHYLENE DICHLORIDE	
Waste Code:					U080	
Waste Code Desc:					METHANE, DICHLORO- (OR) METHYLENE CHLORIDE	
Waste Code:					U106	
Waste Code Desc:					2,6-DINITROTOLUENE (OR) BENZENE, 2-METHYL-1,3-DINITRO-	
Waste Code:					U108	
Waste Code Desc:					1,4-DIETHYLENEOXIDE (OR) 1,4-DIOXANE	
Waste Code:					U112	
Waste Code Desc:					ACETIC ACID, ETHYL ESTER (I) (OR) ETHYL ACETATE (I)	
Waste Code:					U121	
Waste Code Desc:					METHANE, TRICHLOROFLUORO- (OR) TRICHLOROMONOFLUOROMETHANE	
Waste Code:					U123	
Waste Code Desc:					FORMIC ACID (C,T)	
Waste Code:					U129	
Waste Code Desc:					CYCLOHEXANE, 1,2,3,4,5,6-HEXACHLORO-, (1ALPHA, 2ALPHA, 3BETA, 4ALPHA, 5ALPHA, 6BETA)- (OR) LINDANE	
Waste Code:					U133	
Waste Code Desc:					HYDRAZINE (R,T)	
Waste Code:					U134	
Waste Code Desc:					HYDROFLUORIC ACID (C,T) (OR) HYDROGEN FLUORIDE (C,T)	
Waste Code:					U138	
Waste Code Desc:					METHANE, IODO- (OR) METHYL IODIDE	
Waste Code:					U140	
Waste Code Desc:					1-PROPANOL, 2-METHYL- (I,T) (OR) ISOBUTYL ALCOHOL (I,T)	
Waste Code:					U147	
Waste Code Desc:					2,5-FURANDIONE (OR) MALEIC ANHYDRIDE	
Waste Code:					U151	
Waste Code Desc:					MERCURY	
Waste Code:					U154	
Waste Code Desc:					METHANOL (I) (OR) METHYL ALCOHOL (I)	
Waste Code:					U157	
Waste Code Desc:					3-METHYLCHOLANTHRENE (OR) BENZ[J]ACEANTHRYLENE, 1,2-DIHYDRO-3-METHYL-	
Waste Code:					U158	
Waste Code Desc:					4,4'-METHYLENEBIS(2-CHLOROANILINE) (OR) BENZENAMINE, 4,4'-METHYLENEBIS[2-CHLORO-	
Waste Code:					U159	
Waste Code Desc:					2-BUTANONE (I,T) (OR) METHYL ETHYL KETONE (MEK) (I,T)	
Waste Code:					U160	

Map Key	Number of Records	Direction	Distance (mi/ft)	Elev/Diff (ft)	Site	DB
Waste Code Desc:		2-BUTANONE, PEROXIDE (R,T) (OR) METHYL ETHYL KETONE PEROXIDE (R,T)				
Waste Code:		U161				
Waste Code Desc:		4-METHYL-2-PENTANONE (I) (OR) METHYL ISOBUTYL KETONE (I) (OR) PENTANOL, 4-METHYL-				
Waste Code:		U165				
Waste Code Desc:		NAPHTHALENE				
Waste Code:		U170				
Waste Code Desc:		P-NITROPHENOL (I,T) (OR) PHENOL, 4-NITRO-				
Waste Code:		U176				
Waste Code Desc:		N-NITROSO-N-ETHYLUREA (OR) UREA, N-ETHYL-N-NITROSO-				
Waste Code:		U188				
Waste Code Desc:		PHENOL				
Waste Code:		U208				
Waste Code Desc:		1,1,1,2-TETRACHLOROETHANE (OR) ETHANE, 1,1,1,2-TETRACHLORO-				
Waste Code:		U210				
Waste Code Desc:		ETHENE, TETRACHLORO- (OR) TETRACHLOROETHYLENE				
Waste Code:		U213				
Waste Code Desc:		FURAN, TETRAHYDRO-(I) (OR) TETRAHYDROFURAN (I)				
Waste Code:		U217				
Waste Code Desc:		NITRIC ACID, THALLIUM(1+) SALT (OR) THALLIUM(I) NITRATE				
Waste Code:		U220				
Waste Code Desc:		BENZENE, METHYL- (OR) TOLUENE				
Waste Code:		U223				
Waste Code Desc:		BENZENE, 1,3-DIISOCYANATOMETHYL- (R,T) (OR) TOLUENE DIISOCYANATE (R,T)				
Waste Code:		U226				
Waste Code Desc:		ETHANE, 1,1,1-TRICHLORO- (OR) METHYL CHLOROFORM				
Waste Code:		U227				
Waste Code Desc:		1,1,2-TRICHLOROETHANE (OR) ETHANE, 1,1,2-TRICHLORO-				
Waste Code:		U228				
Waste Code Desc:		ETHENE, TRICHLORO- (OR) TRICHLOROETHYLENE				
Waste Code:		U234				
Waste Code Desc:		1,3,5-TRINITROBENZENE (R,T) (OR) BENZENE, 1,3,5-TRINITRO-				
Waste Code:		U238				
Waste Code Desc:		CARBAMIC ACID, ETHYL ESTER (OR) ETHYL CARBAMATE (URETHANE)				
Waste Code:		U239				
Waste Code Desc:		BENZENE, DIMETHYL- (I,T) (OR) XYLENE (I)				
Waste Code:		U328				
Waste Code Desc:		BENZENAMINE, 2-METHYL- (OR) O-TOLUIDINE				
Waste Code:		U359				
Waste Code Desc:		ETHANOL, 2-ETHOXY- (OR) ETHYLENE GLYCOL MONOETHYL ETHER				
Waste Code:		U404				
Waste Code Desc:		ETHANAMINE, N,N-DIETHYL- (OR) TRIETHYLAMINE				

Hazardous Waste Handler Details

Seq No: 35
Receive Date: 20090623
Handler Name: US DEPARTMENT OF ENERGY
Fed Waste Generator: 1

Map Key	Number of Records	Direction	Distance (mi/ft)	Elev/Diff (ft)	Site	DB
Generator Code Description:		Large Quantity Generator				
Source Type:		Notification				
<u>Waste Code Details</u>						
Waste Code:		D001				
Waste Code Desc:		IGNITABLE WASTE				
Waste Code:		D002				
Waste Code Desc:		CORROSIVE WASTE				
Waste Code:		D003				
Waste Code Desc:		REACTIVE WASTE				
Waste Code:		D004				
Waste Code Desc:		ARSENIC				
Waste Code:		D005				
Waste Code Desc:		BARIUM				
Waste Code:		D006				
Waste Code Desc:		CADMIUM				
Waste Code:		D007				
Waste Code Desc:		CHROMIUM				
Waste Code:		D008				
Waste Code Desc:		LEAD				
Waste Code:		D009				
Waste Code Desc:		MERCURY				
Waste Code:		D010				
Waste Code Desc:		SELENIUM				
Waste Code:		D011				
Waste Code Desc:		SILVER				
Waste Code:		D012				
Waste Code Desc:		ENDRIN (1,2,3,4,10,10-HEXACHLORO-1,7-EPOXY-1,4,4A,5,6,7,8,8A-OCTAHYDRO-1,4-ENDO, ENDO-5,8-DIMETH-ANO-NAPHTHALENE)				
Waste Code:		D013				
Waste Code Desc:		LINDANE (1,2,3,4,5,6-HEXA-CHLOROCYCLOHEXANE, GAMMA ISOMER)				
Waste Code:		D014				
Waste Code Desc:		METHOXYCHLOR (1,1,1-TRICHLORO-2,2-BIS [P-METHOXYPHENYL] ETHANE)				
Waste Code:		D015				
Waste Code Desc:		TOXAPHENE (C10 H10 CL8, TECHNICAL CHLORINATED CAMPHENE, 67-69 PERCENT CHLORINE)				
Waste Code:		D016				
Waste Code Desc:		2,4-D (2,4-DICHLOROPHENOXYACETIC ACID)				
Waste Code:		D017				
Waste Code Desc:		2,4,5-TP SILVEX (2,4,5-TRICHLOROPHENOXYPROPIONIC ACID)				
Waste Code:		D018				
Waste Code Desc:		BENZENE				
Waste Code:		D019				
Waste Code Desc:		CARBON TETRACHLORIDE				
Waste Code:		D020				
Waste Code Desc:		CHLORDANE				
Waste Code:		D021				
Waste Code Desc:		CHLOROBENZENE				

Map Key	Number of Records	Direction	Distance (mi/ft)	Elev/Diff (ft)	Site	DB
Waste Code:		D022				
Waste Code Desc:		CHLOROFORM				
Waste Code:		D023				
Waste Code Desc:		O-CRESOL				
Waste Code:		D024				
Waste Code Desc:		M-CRESOL				
Waste Code:		D025				
Waste Code Desc:		P-CRESOL				
Waste Code:		D026				
Waste Code Desc:		CRESOL				
Waste Code:		D027				
Waste Code Desc:		1,4-DICHLOROBENZENE				
Waste Code:		D028				
Waste Code Desc:		1,2-DICHLOROETHANE				
Waste Code:		D029				
Waste Code Desc:		1,1-DICHLOROETHYLENE				
Waste Code:		D030				
Waste Code Desc:		2,4-DINITROTOLUENE				
Waste Code:		D031				
Waste Code Desc:		HEPTACHLOR (AND ITS EPOXIDE)				
Waste Code:		D032				
Waste Code Desc:		HEXACHLOROBENZENE				
Waste Code:		D033				
Waste Code Desc:		HEXACHLOROBUTADIENE				
Waste Code:		D034				
Waste Code Desc:		HEXACHLOROETHANE				
Waste Code:		D035				
Waste Code Desc:		METHYL ETHYL KETONE				
Waste Code:		D036				
Waste Code Desc:		NITROBENZENE				
Waste Code:		D037				
Waste Code Desc:		PENTACHLOROPHENOL				
Waste Code:		D038				
Waste Code Desc:		PYRIDINE				
Waste Code:		D039				
Waste Code Desc:		TETRACHLOROETHYLENE				
Waste Code:		D040				
Waste Code Desc:		TRICHLOROETHYLENE				
Waste Code:		D041				
Waste Code Desc:		2,4,5-TRICHLOROPHENOL				
Waste Code:		D042				
Waste Code Desc:		2,4,6-TRICHLOROPHENOL				
Waste Code:		D043				
Waste Code Desc:		VINYL CHLORIDE				
Waste Code:		F001				
Waste Code Desc:		THE FOLLOWING SPENT HALOGENATED SOLVENTS USED IN DEGREASING: TETRACHLOROETHYLENE,				

Map Key	Number of Records	Direction	Distance (mi/ft)	Elev/Diff (ft)	Site	DB
					TRICHLOROETHYLENE, METHYLENE CHLORIDE, 1,1,1-TRICHLOROETHANE, CARBON TETRACHLORIDE AND CHLORINATED FLUOROCARBONS; ALL SPENT SOLVENT MIXTURES/BLENDS USED IN DEGREASING CONTAINING, BEFORE USE, A TOTAL OF TEN PERCENT OR MORE (BY VOLUME) OF ONE OR MORE OF THE ABOVE HALOGENATED SOLVENTS OR THOSE SOLVENTS LISTED IN F002, F004, AND F005; AND STILL BOTTOMS FROM THE RECOVERY OF THESE SPENT SOLVENTS AND SPENT SOLVENT MIXTURES.	
					Waste Code: F002 Waste Code Desc: THE FOLLOWING SPENT HALOGENATED SOLVENTS: TETRACHLOROETHYLENE, METHYLENE CHLORIDE, TRICHLOROETHYLENE, 1,1,1-TRICHLOROETHANE, CHLOROBENZENE, 1,1,2-TRICHLORO-1,2,2-TRIFLUOROETHANE, ORTHO-DICHLOROBENZENE, TRICHLOROFLUOROMETHANE, AND 1,1,2, TRICHLOROETHANE; ALL SPENT SOLVENT MIXTURES/BLENDS CONTAINING, BEFORE USE, A TOTAL OF TEN PERCENT OR MORE (BY VOLUME) OF ONE OR MORE OF THE ABOVE HALOGENATED SOLVENTS OR THOSE SOLVENTS LISTED IN F001, F004, AND F005; AND STILL BOTTOMS FROM THE RECOVERY OF THESE SPENT SOLVENTS AND SPENT SOLVENT MIXTURES.	
					Waste Code: F003 Waste Code Desc: THE FOLLOWING SPENT NONHALOGENATED SOLVENTS: XYLENE, ACETONE, ETHYL ACETATE, ETHYL BENZENE, ETHYL ETHER, METHYL ISOBUTYL KETONE, N-BUTYL ALCOHOL, CYCLOHEXANONE, AND METHANOL; ALL SPENT SOLVENT MIXTURES/BLENDS CONTAINING, BEFORE USE, ONLY THE ABOVE SPENT NONHALOGENATED SOLVENTS; AND ALL SPENT SOLVENT MIXTURES/BLENDS CONTAINING, BEFORE USE, ONE OR MORE OF THE ABOVE NONHALOGENATED SOLVENTS, AND A TOTAL OF TEN PERCENT OR MORE (BY VOLUME) OF ONE OR MORE OF THOSE SOLVENTS LISTED IN F001, F002, F004, AND F005; AND STILL BOTTOMS FROM THE RECOVERY OF THESE SPENT SOLVENTS AND SPENT SOLVENT MIXTURES.	
					Waste Code: F004 Waste Code Desc: THE FOLLOWING SPENT NONHALOGENATED SOLVENTS: CRESOLS, CRESYLIC ACID, AND NITROBENZENE; AND THE STILL BOTTOMS FROM THE RECOVERY OF THESE SOLVENTS; ALL SPENT SOLVENT MIXTURES/BLENDS CONTAINING, BEFORE USE, A TOTAL OF TEN PERCENT OR MORE (BY VOLUME) OF ONE OR MORE OF THE ABOVE NONHALOGENATED SOLVENTS OR THOSE SOLVENTS LISTED IN F001, F002, AND F005; AND STILL BOTTOMS FROM THE RECOVERY OF THESE SPENT SOLVENTS AND SPENT SOLVENT MIXTURES.	
					Waste Code: F005 Waste Code Desc: THE FOLLOWING SPENT NONHALOGENATED SOLVENTS: TOLUENE, METHYL ETHYL KETONE, CARBON DISULFIDE, ISOBUTANOL, PYRIDINE, BENZENE, 2-ETHOXYETHANOL, AND 2-NITROPROPANE; ALL SPENT SOLVENT MIXTURES/BLENDS CONTAINING, BEFORE USE, A TOTAL OF TEN PERCENT OR MORE (BY VOLUME) OF ONE OR MORE OF THE ABOVE NONHALOGENATED SOLVENTS OR THOSE SOLVENTS LISTED IN F001, F002, OR F004; AND STILL BOTTOMS FROM THE RECOVERY OF THESE SPENT SOLVENTS AND SPENT SOLVENT MIXTURES.	
					Waste Code: F006 Waste Code Desc: WASTEWATER TREATMENT SLUDGES FROM ELECTROPLATING OPERATIONS, EXCEPT FROM THE FOLLOWING PROCESSES: (1) SULFURIC ACID ANODIZING OF ALUMINUM; (2) TIN PLATING ON CARBON STEEL; (3) ZINC PLATING (SEGREGATED BASIS) ON CARBON STEEL; (4) ALUMINUM OR ZINC-ALUMINUM PLATING ON CARBON STEEL; (5) CLEANING/STRIPPING ASSOCIATED WITH TIN, ZINC, AND ALUMINUM PLATING ON CARBON STEEL; AND (6) CHEMICAL ETCHING AND MILLING OF ALUMINUM.	
					Waste Code: K044 Waste Code Desc: WASTEWATER TREATMENT SLUDGES FROM THE MANUFACTURING AND PROCESSING OF EXPLOSIVES.	
					Waste Code: K045 Waste Code Desc: SPENT CARBON FROM THE TREATMENT OF WASTEWATER CONTAINING EXPLOSIVES.	
					Waste Code: P004 Waste Code Desc: 1,4,5,8-DIMETHANONAPHTHALENE, 1,2,3,4,10,10-HEXA-CHLORO-1,4,4A,5,8,8A,-HEXAHYDRO-, (1ALPHA, 4ALPHA, 4ABETA, 5ALPHA, 8ALPHA, 8ABETA)- (OR) ALDRIN	
					Waste Code: P005 Waste Code Desc: 2-PROPEN-1-OL (OR) ALLYL ALCOHOL	
					Waste Code: P015 Waste Code Desc: BERYLLIUM	
					Waste Code: P018 Waste Code Desc: BRUCINE (OR) STRYCHNIDIN-10-ONE, 2,3-DIMETHOXY-	
					Waste Code: P022 Waste Code Desc: CARBON DISULFIDE	

Map Key	Number of Records	Direction	Distance (mi/ft)	Elev/Diff (ft)	Site	DB
Waste Code:		P030				
Waste Code Desc:		CYANIDES (SOLUBLE CYANIDE SALTS), NOT OTHERWISE SPECIFIED				
Waste Code:		P051				
Waste Code Desc:		2,7:3,6-DIMETHANONAPHTH[2,3-B]OXIRENE, 3,4,5,6,9,9-HEXACHLORO-1A,2,2A,3,6,6A,7,7A-OCTAHYDRO-, (1AALPHA, 2BETA, 2ABETA, 3ALPHA, 6ALPHA, 6ABETA, 7BETA, 7AALPHA)- & METABOLITES (OR) ENDRIN (OR) ENDRIN, & METABOLITES				
Waste Code:		P077				
Waste Code Desc:		BENZENAMINE, 4-NITRO- (OR) P-NITROANILINE				
Waste Code:		P092				
Waste Code Desc:		MERCURY, (ACETATO-O)PHENYL- (OR) PHENYLMERCURY ACETATE				
Waste Code:		P095				
Waste Code Desc:		CARBONIC DICHLORIDE (OR) PHOSGENE				
Waste Code:		P098				
Waste Code Desc:		POTASSIUM CYANIDE (OR) POTASSIUM CYANIDE K(CN)				
Waste Code:		P105				
Waste Code Desc:		SODIUM AZIDE				
Waste Code:		P106				
Waste Code Desc:		SODIUM CYANIDE (OR) SODIUM CYANIDE NA(CN)				
Waste Code:		U002				
Waste Code Desc:		2-PROPANONE (I) (OR) ACETONE (I)				
Waste Code:		U003				
Waste Code Desc:		ACETONITRILE (I,T)				
Waste Code:		U012				
Waste Code Desc:		ANILINE (I,T) (OR) BENZENAMINE (I,T)				
Waste Code:		U019				
Waste Code Desc:		BENZENE (I,T)				
Waste Code:		U031				
Waste Code Desc:		1-BUTANOL (I) (OR) N-BUTYL ALCOHOL (I)				
Waste Code:		U041				
Waste Code Desc:		EPICHLOROHYDRIN (OR) OXIRANE, (CHLOROMETHYL)-				
Waste Code:		U043				
Waste Code Desc:		ETHENE, CHLORO- (OR) VINYL CHLORIDE				
Waste Code:		U044				
Waste Code Desc:		CHLOROFORM (OR) METHANE, TRICHLORO-				
Waste Code:		U056				
Waste Code Desc:		BENZENE, HEXAHYDRO- (I) (OR) CYCLOHEXANE (I)				
Waste Code:		U057				
Waste Code Desc:		CYCLOHEXANONE (I)				
Waste Code:		U061				
Waste Code Desc:		BENZENE, 1,1'-(2,2,2-TRICHLOROETHYLIDENE)BIS[4-CHLORO- (OR) DDT				
Waste Code:		U069				
Waste Code Desc:		1,2-BENZENEDICARBOXYLIC ACID, DIBUTYL ESTER (OR) DIBUTYL PHTHALATE				
Waste Code:		U070				
Waste Code Desc:		BENZENE, 1,2-DICHLORO- (OR) O-DICHLOROBENZENE				
Waste Code:		U075				
Waste Code Desc:		DICHLORODIFLUOROMETHANE (OR) METHANE, DICHLORODIFLUORO-				

Map Key	Number of Records	Direction	Distance (mi/ft)	Elev/Diff (ft)	Site	DB
Waste Code:					U077	
Waste Code Desc:					ETHANE, 1,2-DICHLORO- (OR) ETHYLENE DICHLORIDE	
Waste Code:					U080	
Waste Code Desc:					METHANE, DICHLORO- (OR) METHYLENE CHLORIDE	
Waste Code:					U106	
Waste Code Desc:					2,6-DINITROTOLUENE (OR) BENZENE, 2-METHYL-1,3-DINITRO-	
Waste Code:					U108	
Waste Code Desc:					1,4-DIETHYLENEOXIDE (OR) 1,4-DIOXANE	
Waste Code:					U112	
Waste Code Desc:					ACETIC ACID, ETHYL ESTER (I) (OR) ETHYL ACETATE (I)	
Waste Code:					U121	
Waste Code Desc:					METHANE, TRICHLOROFLUORO- (OR) TRICHLOROMONOFUOROMETHANE	
Waste Code:					U123	
Waste Code Desc:					FORMIC ACID (C,T)	
Waste Code:					U129	
Waste Code Desc:					CYCLOHEXANE, 1,2,3,4,5,6-HEXACHLORO-, (1ALPHA, 2ALPHA, 3BETA, 4ALPHA, 5ALPHA, 6BETA)- (OR) LINDANE	
Waste Code:					U133	
Waste Code Desc:					HYDRAZINE (R,T)	
Waste Code:					U134	
Waste Code Desc:					HYDROFLUORIC ACID (C,T) (OR) HYDROGEN FLUORIDE (C,T)	
Waste Code:					U138	
Waste Code Desc:					METHANE, IODO- (OR) METHYL IODIDE	
Waste Code:					U140	
Waste Code Desc:					1-PROPANOL, 2-METHYL- (I,T) (OR) ISOBUTYL ALCOHOL (I,T)	
Waste Code:					U147	
Waste Code Desc:					2,5-FURANDIONE (OR) MALEIC ANHYDRIDE	
Waste Code:					U151	
Waste Code Desc:					MERCURY	
Waste Code:					U154	
Waste Code Desc:					METHANOL (I) (OR) METHYL ALCOHOL (I)	
Waste Code:					U157	
Waste Code Desc:					3-METHYLCHOLANTHRENE (OR) BENZ[J]ACEANTHRYLENE, 1,2-DIHYDRO-3-METHYL-	
Waste Code:					U158	
Waste Code Desc:					4,4'-METHYLENEBIS(2-CHLOROANILINE) (OR) BENZENAMINE, 4,4'-METHYLENEBIS[2-CHLORO-	
Waste Code:					U159	
Waste Code Desc:					2-BUTANONE (I,T) (OR) METHYL ETHYL KETONE (MEK) (I,T)	
Waste Code:					U160	
Waste Code Desc:					2-BUTANONE, PEROXIDE (R,T) (OR) METHYL ETHYL KETONE PEROXIDE (R,T)	
Waste Code:					U161	
Waste Code Desc:					4-METHYL-2-PENTANONE (I) (OR) METHYL ISOBUTYL KETONE (I) (OR) PENTANOL, 4-METHYL-	
Waste Code:					U165	
Waste Code Desc:					NAPHTHALENE	
Waste Code:					U170	
Waste Code Desc:					P-NITROPHENOL (I,T) (OR) PHENOL, 4-NITRO-	
Waste Code:					U176	
Waste Code Desc:					N-NITROSO-N-ETHYLUREA (OR) UREA, N-ETHYL-N-NITROSO-	

Map Key	Number of Records	Direction	Distance (mi/ft)	Elev/Diff (ft)	Site	DB
Waste Code:			U185			
Waste Code Desc:			BENZENE, PENTACHLORONITRO- (OR) PENTACHLORONITROBENZENE (PCNB)			
Waste Code:			U188			
Waste Code Desc:			PHENOL			
Waste Code:			U189			
Waste Code Desc:			PHOSPHORUS SULFIDE (R) (OR) SULFUR PHOSPHIDE (R)			
Waste Code:			U208			
Waste Code Desc:			1,1,1,2-TETRACHLOROETHANE (OR) ETHANE, 1,1,1,2-TETRACHLORO-			
Waste Code:			U210			
Waste Code Desc:			ETHENE, TETRACHLORO- (OR) TETRACHLOROETHYLENE			
Waste Code:			U213			
Waste Code Desc:			FURAN, TETRAHYDRO-(I) (OR) TETRAHYDROFURAN (I)			
Waste Code:			U217			
Waste Code Desc:			NITRIC ACID, THALLIUM(1+) SALT (OR) THALLIUM(I) NITRATE			
Waste Code:			U220			
Waste Code Desc:			BENZENE, METHYL- (OR) TOLUENE			
Waste Code:			U223			
Waste Code Desc:			BENZENE, 1,3-DIISOCYANATOMETHYL- (R,T) (OR) TOLUENE DIISOCYANATE (R,T)			
Waste Code:			U226			
Waste Code Desc:			ETHANE, 1,1,1-TRICHLORO- (OR) METHYL CHLOROFORM			
Waste Code:			U227			
Waste Code Desc:			1,1,2-TRICHLOROETHANE (OR) ETHANE, 1,1,2-TRICHLORO-			
Waste Code:			U228			
Waste Code Desc:			ETHENE, TRICHLORO- (OR) TRICHLOROETHYLENE			
Waste Code:			U234			
Waste Code Desc:			1,3,5-TRINITROBENZENE (R,T) (OR) BENZENE, 1,3,5-TRINITRO-			
Waste Code:			U238			
Waste Code Desc:			CARBAMIC ACID, ETHYL ESTER (OR) ETHYL CARBAMATE (URETHANE)			
Waste Code:			U239			
Waste Code Desc:			BENZENE, DIMETHYL- (I,T) (OR) XYLENE (I)			
Waste Code:			U328			
Waste Code Desc:			BENZENAMINE, 2-METHYL- (OR) O-TOLUIDINE			
Waste Code:			U359			
Waste Code Desc:			ETHANOL, 2-ETHOXY- (OR) ETHYLENE GLYCOL MONOETHYL ETHER			
Waste Code:			U404			
Waste Code Desc:			ETHANAMINE, N,N-DIETHYL- (OR) TRIETHYLAMINE			

Hazardous Waste Handler Details

Seq No: 1
Receive Date: 20100301
Handler Name: US DEPARTMENT OF ENERGY
Fed Waste Generator: 1
Generator Code Description: Large Quantity Generator
Source Type: Annual/Biennial Report update with Notification

Waste Code Details

Waste Code: D001

Map Key	Number of Records	Direction	Distance (mi/ft)	Elev/Diff (ft)	Site	DB
Waste Code Desc:		IGNITABLE WASTE				
Waste Code:		D002				
Waste Code Desc:		CORROSIVE WASTE				
Waste Code:		D003				
Waste Code Desc:		REACTIVE WASTE				
Waste Code:		D004				
Waste Code Desc:		ARSENIC				
Waste Code:		D005				
Waste Code Desc:		BARIUM				
Waste Code:		D006				
Waste Code Desc:		CADMIUM				
Waste Code:		D007				
Waste Code Desc:		CHROMIUM				
Waste Code:		D008				
Waste Code Desc:		LEAD				
Waste Code:		D009				
Waste Code Desc:		MERCURY				
Waste Code:		D010				
Waste Code Desc:		SELENIUM				
Waste Code:		D011				
Waste Code Desc:		SILVER				
Waste Code:		D012				
Waste Code Desc:		ENDRIN (1,2,3,4,10,10-HEXACHLORO-1,7-EPOXY-1,4,4A,5,6,7,8,8A-OCTAHYDRO-1,4-ENDO, ENDO-5,8-DIMETH-ANO-NAPHTHALENE)				
Waste Code:		D013				
Waste Code Desc:		LINDANE (1,2,3,4,5,6-HEXA-CHLOROCYCLOHEXANE, GAMMA ISOMER)				
Waste Code:		D014				
Waste Code Desc:		METHOXYCHLOR (1,1,1-TRICHLORO-2,2-BIS [P-METHOXYPHENYL] ETHANE)				
Waste Code:		D015				
Waste Code Desc:		TOXAPHENE (C10 H10 CL8, TECHNICAL CHLORINATED CAMPHENE, 67-69 PERCENT CHLORINE)				
Waste Code:		D016				
Waste Code Desc:		2,4-D (2,4-DICHLOROPHENOXYACETIC ACID)				
Waste Code:		D017				
Waste Code Desc:		2,4,5-TP SILVEX (2,4,5-TRICHLOROPHENOXYPROPIONIC ACID)				
Waste Code:		D018				
Waste Code Desc:		BENZENE				
Waste Code:		D019				
Waste Code Desc:		CARBON TETRACHLORIDE				
Waste Code:		D020				
Waste Code Desc:		CHLORDANE				
Waste Code:		D021				
Waste Code Desc:		CHLOROBENZENE				
Waste Code:		D022				
Waste Code Desc:		CHLOROFORM				
Waste Code:		D023				
Waste Code Desc:		O-CRESOL				

Map Key	Number of Records	Direction	Distance (mi/ft)	Elev/Diff (ft)	Site	DB
Waste Code:		D024				
Waste Code Desc:		M-CRESOL				
Waste Code:		D025				
Waste Code Desc:		P-CRESOL				
Waste Code:		D026				
Waste Code Desc:		CRESOL				
Waste Code:		D027				
Waste Code Desc:		1,4-DICHLOROBENZENE				
Waste Code:		D028				
Waste Code Desc:		1,2-DICHLOROETHANE				
Waste Code:		D029				
Waste Code Desc:		1,1-DICHLOROETHYLENE				
Waste Code:		D030				
Waste Code Desc:		2,4-DINITROTOLUENE				
Waste Code:		D031				
Waste Code Desc:		HEPTACHLOR (AND ITS EPOXIDE)				
Waste Code:		D032				
Waste Code Desc:		HEXACHLOROBENZENE				
Waste Code:		D033				
Waste Code Desc:		HEXACHLOROBUTADIENE				
Waste Code:		D034				
Waste Code Desc:		HEXACHLOROETHANE				
Waste Code:		D035				
Waste Code Desc:		METHYL ETHYL KETONE				
Waste Code:		D036				
Waste Code Desc:		NITROBENZENE				
Waste Code:		D037				
Waste Code Desc:		PENTACHLOROPHENOL				
Waste Code:		D038				
Waste Code Desc:		PYRIDINE				
Waste Code:		D039				
Waste Code Desc:		TETRACHLOROETHYLENE				
Waste Code:		D040				
Waste Code Desc:		TRICHLOROETHYLENE				
Waste Code:		D041				
Waste Code Desc:		2,4,5-TRICHLOROPHENOL				
Waste Code:		D042				
Waste Code Desc:		2,4,6-TRICHLOROPHENOL				
Waste Code:		D043				
Waste Code Desc:		VINYL CHLORIDE				
Waste Code:		F001				
Waste Code Desc:		THE FOLLOWING SPENT HALOGENATED SOLVENTS USED IN DEGREASING: TETRACHLOROETHYLENE, TRICHLOROETHYLENE, METHYLENE CHLORIDE, 1,1,1-TRICHLOROETHANE, CARBON TETRACHLORIDE AND CHLORINATED FLUOROCARBONS; ALL SPENT SOLVENT MIXTURES/BLENDS USED IN DEGREASING CONTAINING, BEFORE USE, A TOTAL OF TEN PERCENT OR MORE (BY VOLUME) OF ONE OR MORE OF THE ABOVE HALOGENATED SOLVENTS OR THOSE SOLVENTS LISTED IN F002, F004, AND F005; AND STILL BOTTOMS FROM THE RECOVERY OF THESE SPENT SOLVENTS AND SPENT SOLVENT MIXTURES.				
Waste Code:		F002				

Map Key	Number of Records	Direction	Distance (mi/ft)	Elev/Diff (ft)	Site	DB
Waste Code Desc:					THE FOLLOWING SPENT HALOGENATED SOLVENTS: TETRACHLOROETHYLENE, METHYLENE CHLORIDE, TRICHLOROETHYLENE, 1,1,1-TRICHLOROETHANE, CHLOROBENZENE, 1,1,2-TRICHLORO-1,2,2-TRIFLUOROETHANE, ORTHO-DICHLOROBENZENE, TRICHLOROFLUOROMETHANE, AND 1,1,2, TRICHLOROETHANE; ALL SPENT SOLVENT MIXTURES/BLENDS CONTAINING, BEFORE USE, A TOTAL OF TEN PERCENT OR MORE (BY VOLUME) OF ONE OR MORE OF THE ABOVE HALOGENATED SOLVENTS OR THOSE SOLVENTS LISTED IN F001, F004, AND F005; AND STILL BOTTOMS FROM THE RECOVERY OF THESE SPENT SOLVENTS AND SPENT SOLVENT MIXTURES.	
Waste Code:					F003	
Waste Code Desc:					THE FOLLOWING SPENT NONHALOGENATED SOLVENTS: XYLENE, ACETONE, ETHYL ACETATE, ETHYL BENZENE, ETHYL ETHER, METHYL ISOBUTYL KETONE, N-BUTYL ALCOHOL, CYCLOHEXANONE, AND METHANOL; ALL SPENT SOLVENT MIXTURES/BLENDS CONTAINING, BEFORE USE, ONLY THE ABOVE SPENT NONHALOGENATED SOLVENTS; AND ALL SPENT SOLVENT MIXTURES/BLENDS CONTAINING, BEFORE USE, ONE OR MORE OF THE ABOVE NONHALOGENATED SOLVENTS, AND A TOTAL OF TEN PERCENT OR MORE (BY VOLUME) OF ONE OR MORE OF THOSE SOLVENTS LISTED IN F001, F002, F004, AND F005; AND STILL BOTTOMS FROM THE RECOVERY OF THESE SPENT SOLVENTS AND SPENT SOLVENT MIXTURES.	
Waste Code:					F004	
Waste Code Desc:					THE FOLLOWING SPENT NONHALOGENATED SOLVENTS: CRESOLS, CRESYLIC ACID, AND NITROBENZENE; AND THE STILL BOTTOMS FROM THE RECOVERY OF THESE SOLVENTS; ALL SPENT SOLVENT MIXTURES/BLENDS CONTAINING, BEFORE USE, A TOTAL OF TEN PERCENT OR MORE (BY VOLUME) OF ONE OR MORE OF THE ABOVE NONHALOGENATED SOLVENTS OR THOSE SOLVENTS LISTED IN F001, F002, AND F005; AND STILL BOTTOMS FROM THE RECOVERY OF THESE SPENT SOLVENTS AND SPENT SOLVENT MIXTURES.	
Waste Code:					F005	
Waste Code Desc:					THE FOLLOWING SPENT NONHALOGENATED SOLVENTS: TOLUENE, METHYL ETHYL KETONE, CARBON DISULFIDE, ISOBUTANOL, PYRIDINE, BENZENE, 2-ETHOXYETHANOL, AND 2-NITROPROPANE; ALL SPENT SOLVENT MIXTURES/BLENDS CONTAINING, BEFORE USE, A TOTAL OF TEN PERCENT OR MORE (BY VOLUME) OF ONE OR MORE OF THE ABOVE NONHALOGENATED SOLVENTS OR THOSE SOLVENTS LISTED IN F001, F002, OR F004; AND STILL BOTTOMS FROM THE RECOVERY OF THESE SPENT SOLVENTS AND SPENT SOLVENT MIXTURES.	
Waste Code:					F006	
Waste Code Desc:					WASTEWATER TREATMENT SLUDGES FROM ELECTROPLATING OPERATIONS, EXCEPT FROM THE FOLLOWING PROCESSES: (1) SULFURIC ACID ANODIZING OF ALUMINUM; (2) TIN PLATING ON CARBON STEEL; (3) ZINC PLATING (SEGREGATED BASIS) ON CARBON STEEL; (4) ALUMINUM OR ZINC-ALUMINUM PLATING ON CARBON STEEL; (5) CLEANING/STRIPPING ASSOCIATED WITH TIN, ZINC, AND ALUMINUM PLATING ON CARBON STEEL; AND (6) CHEMICAL ETCHING AND MILLING OF ALUMINUM.	
Waste Code:					K044	
Waste Code Desc:					WASTEWATER TREATMENT SLUDGES FROM THE MANUFACTURING AND PROCESSING OF EXPLOSIVES.	
Waste Code:					K045	
Waste Code Desc:					SPENT CARBON FROM THE TREATMENT OF WASTEWATER CONTAINING EXPLOSIVES.	
Waste Code:					P004	
Waste Code Desc:					1,4,5,8-DIMETHANONAPHTHALENE, 1,2,3,4,10,10-HEXA-CHLORO-1,4,4A,5,8,8A,-HEXAHYDRO-, (1ALPHA, 4ALPHA, 4ABETA, 5ALPHA, 8ALPHA, 8ABETA)- (OR) ALDRIN	
Waste Code:					P005	
Waste Code Desc:					2-PROPEN-1-OL (OR) ALLYL ALCOHOL	
Waste Code:					P018	
Waste Code Desc:					BRUCINE (OR) STRYCHNIDIN-10-ONE, 2,3-DIMETHOXY-	
Waste Code:					P022	
Waste Code Desc:					CARBON DISULFIDE	
Waste Code:					P051	
Waste Code Desc:					2,7:3,6-DIMETHANONAPHTH[2,3-B]OXIRENE, 3,4,5,6,9,9-HEXACHLORO-1A,2,2A,3,6,6A,7,7A-OCTAHYDRO-, (1AALPHA, 2BETA, 2ABETA, 3ALPHA, 6ALPHA, 6ABETA, 7BETA, 7AALPHA)- & METABOLITES (OR) ENDRIN (OR) ENDRIN, & METABOLITES	
Waste Code:					P077	
Waste Code Desc:					BENZENAMINE, 4-NITRO- (OR) P-NITROANILINE	
Waste Code:					P082	

Map Key	Number of Records	Direction	Distance (mi/ft)	Elev/Diff (ft)	Site	DB
Waste Code Desc:		METHANIMINE, N-METHYL-N-NITROSO- (OR) N-NITROSODIMETHYLAMINE				
Waste Code:		P095				
Waste Code Desc:		CARBONIC DICHLORIDE (OR) PHOSGENE				
Waste Code:		P105				
Waste Code Desc:		SODIUM AZIDE				
Waste Code:		P106				
Waste Code Desc:		SODIUM CYANIDE (OR) SODIUM CYANIDE NA(CN)				
Waste Code:		U002				
Waste Code Desc:		2-PROPANONE (I) (OR) ACETONE (I)				
Waste Code:		U003				
Waste Code Desc:		ACETONITRILE (I,T)				
Waste Code:		U011				
Waste Code Desc:		1H-1,2,4-TRIAZOL-3-AMINE (OR) AMITROLE				
Waste Code:		U012				
Waste Code Desc:		ANILINE (I,T) (OR) BENZENAMINE (I,T)				
Waste Code:		U019				
Waste Code Desc:		BENZENE (I,T)				
Waste Code:		U031				
Waste Code Desc:		1-BUTANOL (I) (OR) N-BUTYL ALCOHOL (I)				
Waste Code:		U041				
Waste Code Desc:		EPICHLOROHYDRIN (OR) OXIRANE, (CHLOROMETHYL)-				
Waste Code:		U044				
Waste Code Desc:		CHLOROFORM (OR) METHANE, TRICHLORO-				
Waste Code:		U056				
Waste Code Desc:		BENZENE, HEXAHYDRO- (I) (OR) CYCLOHEXANE (I)				
Waste Code:		U057				
Waste Code Desc:		CYCLOHEXANONE (I)				
Waste Code:		U069				
Waste Code Desc:		1,2-BENZENEDICARBOXYLIC ACID, DIBUTYL ESTER (OR) DIBUTYL PHTHALATE				
Waste Code:		U070				
Waste Code Desc:		BENZENE, 1,2-DICHLORO- (OR) O-DICHLOROBENZENE				
Waste Code:		U075				
Waste Code Desc:		DICHLORODIFLUOROMETHANE (OR) METHANE, DICHLORODIFLUORO-				
Waste Code:		U077				
Waste Code Desc:		ETHANE, 1,2-DICHLORO- (OR) ETHYLENE DICHLORIDE				
Waste Code:		U080				
Waste Code Desc:		METHANE, DICHLORO- (OR) METHYLENE CHLORIDE				
Waste Code:		U108				
Waste Code Desc:		1,4-DIETHYLENEOXIDE (OR) 1,4-DIOXANE				
Waste Code:		U112				
Waste Code Desc:		ACETIC ACID, ETHYL ESTER (I) (OR) ETHYL ACETATE (I)				
Waste Code:		U121				
Waste Code Desc:		METHANE, TRICHLOROFLUORO- (OR) TRICHLOROMONOFLUOROMETHANE				
Waste Code:		U123				
Waste Code Desc:		FORMIC ACID (C,T)				
Waste Code:		U129				

Map Key	Number of Records	Direction	Distance (mi/ft)	Elev/Diff (ft)	Site	DB
Waste Code Desc:					CYCLOHEXANE, 1,2,3,4,5,6-HEXACHLORO-, (1ALPHA, 2ALPHA, 3BETA, 4ALPHA, 5ALPHA, 6BETA)- (OR) LINDANE	
Waste Code:					U133	
Waste Code Desc:					HYDRAZINE (R,T)	
Waste Code:					U134	
Waste Code Desc:					HYDROFLUORIC ACID (C,T) (OR) HYDROGEN FLUORIDE (C,T)	
Waste Code:					U138	
Waste Code Desc:					METHANE, IODO- (OR) METHYL IODIDE	
Waste Code:					U140	
Waste Code Desc:					1-PROPANOL, 2-METHYL- (I,T) (OR) ISOBUTYL ALCOHOL (I,T)	
Waste Code:					U147	
Waste Code Desc:					2,5-FURANDIONE (OR) MALEIC ANHYDRIDE	
Waste Code:					U151	
Waste Code Desc:					MERCURY	
Waste Code:					U154	
Waste Code Desc:					METHANOL (I) (OR) METHYL ALCOHOL (I)	
Waste Code:					U157	
Waste Code Desc:					3-METHYLCHOLANTHRENE (OR) BENZ[J]ACEANTHRYLENE, 1,2-DIHYDRO-3-METHYL-	
Waste Code:					U158	
Waste Code Desc:					4,4'-METHYLENEBIS(2-CHLOROANILINE) (OR) BENZENAMINE, 4,4'-METHYLENEBIS[2-CHLORO-	
Waste Code:					U159	
Waste Code Desc:					2-BUTANONE (I,T) (OR) METHYL ETHYL KETONE (MEK) (I,T)	
Waste Code:					U160	
Waste Code Desc:					2-BUTANONE, PEROXIDE (R,T) (OR) METHYL ETHYL KETONE PEROXIDE (R,T)	
Waste Code:					U161	
Waste Code Desc:					4-METHYL-2-PENTANONE (I) (OR) METHYL ISOBUTYL KETONE (I) (OR) PENTANOL, 4-METHYL-	
Waste Code:					U185	
Waste Code Desc:					BENZENE, PENTACHLORONITRO- (OR) PENTACHLORONITROBENZENE (PCNB)	
Waste Code:					U188	
Waste Code Desc:					PHENOL	
Waste Code:					U189	
Waste Code Desc:					PHOSPHORUS SULFIDE (R) (OR) SULFUR PHOSPHIDE (R)	
Waste Code:					U210	
Waste Code Desc:					ETHENE, TETRACHLORO- (OR) TETRACHLOROETHYLENE	
Waste Code:					U213	
Waste Code Desc:					FURAN, TETRAHYDRO-(I) (OR) TETRAHYDROFURAN (I)	
Waste Code:					U217	
Waste Code Desc:					NITRIC ACID, THALLIUM(1+) SALT (OR) THALLIUM(I) NITRATE	
Waste Code:					U220	
Waste Code Desc:					BENZENE, METHYL- (OR) TOLUENE	
Waste Code:					U223	
Waste Code Desc:					BENZENE, 1,3-DIISOCYANATOMETHYL- (R,T) (OR) TOLUENE DIISOCYANATE (R,T)	
Waste Code:					U226	
Waste Code Desc:					ETHANE, 1,1,1-TRICHLORO- (OR) METHYL CHLOROFORM	
Waste Code:					U227	
Waste Code Desc:					1,1,2-TRICHLOROETHANE (OR) ETHANE, 1,1,2-TRICHLORO-	

Map Key	Number of Records	Direction	Distance (mi/ft)	Elev/Diff (ft)	Site	DB
Waste Code:		U228				
Waste Code Desc:		ETHENE, TRICHLORO- (OR) TRICHLOROETHYLENE				
Waste Code:		U234				
Waste Code Desc:		1,3,5-TRINITROBENZENE (R,T) (OR) BENZENE, 1,3,5-TRINITRO-				
Waste Code:		U238				
Waste Code Desc:		CARBAMIC ACID, ETHYL ESTER (OR) ETHYL CARBAMATE (URETHANE)				
Waste Code:		U239				
Waste Code Desc:		BENZENE, DIMETHYL- (I,T) (OR) XYLENE (I)				
Waste Code:		U328				
Waste Code Desc:		BENZENAMINE, 2-METHYL- (OR) O-TOLUIDINE				
Waste Code:		U359				
Waste Code Desc:		ETHANOL, 2-ETHOXY- (OR) ETHYLENE GLYCOL MONOETHYL ETHER				
Waste Code:		U404				
Waste Code Desc:		ETHANAMINE, N,N-DIETHYL- (OR) TRIETHYLAMINE				

Hazardous Waste Handler Details

Seq No: 36
Receive Date: 20100330
Handler Name: US DEPARTMENT OF ENERGY
Fed Waste Generator: 1
Generator Code Description: Large Quantity Generator
Source Type: Notification

Waste Code Details

Waste Code: D001
Waste Code Desc: IGNITABLE WASTE

Waste Code: D002
Waste Code Desc: CORROSIVE WASTE

Waste Code: D003
Waste Code Desc: REACTIVE WASTE

Waste Code: D004
Waste Code Desc: ARSENIC

Waste Code: D005
Waste Code Desc: BARIUM

Waste Code: D006
Waste Code Desc: CADMIUM

Waste Code: D007
Waste Code Desc: CHROMIUM

Waste Code: D008
Waste Code Desc: LEAD

Waste Code: D009
Waste Code Desc: MERCURY

Waste Code: D010
Waste Code Desc: SELENIUM

Waste Code: D011
Waste Code Desc: SILVER

Waste Code: D012
Waste Code Desc: ENDRIN (1,2,3,4,10,10-HEXACHLORO-1,7-EPOXY-1,4,4A,5,6,7,8,8A-OCTAHYDRO-1,4-ENDO, ENDO-5,8-

Map Key	Number of Records	Direction	Distance (mi/ft)	Elev/Diff (ft)	Site	DB
					DIMETH-ANO-NAPHTHALENE)	
Waste Code:					D013	
Waste Code Desc:					LINDANE (1,2,3,4,5,6-HEXA-CHLOROCYCLOHEXANE, GAMMA ISOMER)	
Waste Code:					D014	
Waste Code Desc:					METHOXYCHLOR (1,1,1-TRICHLORO-2,2-BIS [P-METHOXYPHENYL] ETHANE)	
Waste Code:					D015	
Waste Code Desc:					TOXAPHENE (C10 H10 CL8, TECHNICAL CHLORINATED CAMPHENE, 67-69 PERCENT CHLORINE)	
Waste Code:					D016	
Waste Code Desc:					2,4-D (2,4-DICHLOROPHENOXYACETIC ACID)	
Waste Code:					D017	
Waste Code Desc:					2,4,5-TP SILVEX (2,4,5-TRICHLOROPHENOXYPROPIONIC ACID)	
Waste Code:					D018	
Waste Code Desc:					BENZENE	
Waste Code:					D019	
Waste Code Desc:					CARBON TETRACHLORIDE	
Waste Code:					D020	
Waste Code Desc:					CHLORDANE	
Waste Code:					D021	
Waste Code Desc:					CHLOROBENZENE	
Waste Code:					D022	
Waste Code Desc:					CHLOROFORM	
Waste Code:					D023	
Waste Code Desc:					O-CRESOL	
Waste Code:					D024	
Waste Code Desc:					M-CRESOL	
Waste Code:					D025	
Waste Code Desc:					P-CRESOL	
Waste Code:					D026	
Waste Code Desc:					CRESOL	
Waste Code:					D027	
Waste Code Desc:					1,4-DICHLOROBENZENE	
Waste Code:					D028	
Waste Code Desc:					1,2-DICHLOROETHANE	
Waste Code:					D029	
Waste Code Desc:					1,1-DICHLOROETHYLENE	
Waste Code:					D030	
Waste Code Desc:					2,4-DINITROTOLUENE	
Waste Code:					D031	
Waste Code Desc:					HEPTACHLOR (AND ITS EPOXIDE)	
Waste Code:					D032	
Waste Code Desc:					HEXACHLOROBENZENE	
Waste Code:					D033	
Waste Code Desc:					HEXACHLOROBUTADIENE	
Waste Code:					D034	
Waste Code Desc:					HEXACHLOROETHANE	
Waste Code:					D035	

Map Key	Number of Records	Direction	Distance (mi/ft)	Elev/Diff (ft)	Site	DB
Waste Code Desc:					METHYL ETHYL KETONE	
Waste Code:					D036	
Waste Code Desc:					NITROBENZENE	
Waste Code:					D037	
Waste Code Desc:					PENTACHLOROPHENOL	
Waste Code:					D038	
Waste Code Desc:					PYRIDINE	
Waste Code:					D039	
Waste Code Desc:					TETRACHLOROETHYLENE	
Waste Code:					D040	
Waste Code Desc:					TRICHLOROETHYLENE	
Waste Code:					D041	
Waste Code Desc:					2,4,5-TRICHLOROPHENOL	
Waste Code:					D042	
Waste Code Desc:					2,4,6-TRICHLOROPHENOL	
Waste Code:					D043	
Waste Code Desc:					VINYL CHLORIDE	
Waste Code:					F001	
Waste Code Desc:					THE FOLLOWING SPENT HALOGENATED SOLVENTS USED IN DEGREASING: TETRACHLOROETHYLENE, TRICHLOROETHYLENE, METHYLENE CHLORIDE, 1,1,1-TRICHLOROETHANE, CARBON TETRACHLORIDE AND CHLORINATED FLUOROCARBONS; ALL SPENT SOLVENT MIXTURES/BLENDS USED IN DEGREASING CONTAINING, BEFORE USE, A TOTAL OF TEN PERCENT OR MORE (BY VOLUME) OF ONE OR MORE OF THE ABOVE HALOGENATED SOLVENTS OR THOSE SOLVENTS LISTED IN F002, F004, AND F005; AND STILL BOTTOMS FROM THE RECOVERY OF THESE SPENT SOLVENTS AND SPENT SOLVENT MIXTURES.	
Waste Code:					F002	
Waste Code Desc:					THE FOLLOWING SPENT HALOGENATED SOLVENTS: TETRACHLOROETHYLENE, METHYLENE CHLORIDE, TRICHLOROETHYLENE, 1,1,1-TRICHLOROETHANE, CHLOROBENZENE, 1,1,2-TRICHLORO-1,2,2-TRIFLUOROETHANE, ORTHO-DICHLOROBENZENE, TRICHLOROFLUOROMETHANE, AND 1,1,2, TRICHLOROETHANE; ALL SPENT SOLVENT MIXTURES/BLENDS CONTAINING, BEFORE USE, A TOTAL OF TEN PERCENT OR MORE (BY VOLUME) OF ONE OR MORE OF THE ABOVE HALOGENATED SOLVENTS OR THOSE SOLVENTS LISTED IN F001, F004, AND F005; AND STILL BOTTOMS FROM THE RECOVERY OF THESE SPENT SOLVENTS AND SPENT SOLVENT MIXTURES.	
Waste Code:					F003	
Waste Code Desc:					THE FOLLOWING SPENT NONHALOGENATED SOLVENTS: XYLENE, ACETONE, ETHYL ACETATE, ETHYL BENZENE, ETHYL ETHER, METHYL ISOBUTYL KETONE, N-BUTYL ALCOHOL, CYCLOHEXANONE, AND METHANOL; ALL SPENT SOLVENT MIXTURES/BLENDS CONTAINING, BEFORE USE, ONLY THE ABOVE SPENT NONHALOGENATED SOLVENTS; AND ALL SPENT SOLVENT MIXTURES/BLENDS CONTAINING, BEFORE USE, ONE OR MORE OF THE ABOVE NONHALOGENATED SOLVENTS, AND A TOTAL OF TEN PERCENT OR MORE (BY VOLUME) OF ONE OR MORE OF THOSE SOLVENTS LISTED IN F001, F002, F004, AND F005; AND STILL BOTTOMS FROM THE RECOVERY OF THESE SPENT SOLVENTS AND SPENT SOLVENT MIXTURES.	
Waste Code:					F004	
Waste Code Desc:					THE FOLLOWING SPENT NONHALOGENATED SOLVENTS: CRESOLS, CRESYLIC ACID, AND NITROBENZENE; AND THE STILL BOTTOMS FROM THE RECOVERY OF THESE SOLVENTS; ALL SPENT SOLVENT MIXTURES/BLENDS CONTAINING, BEFORE USE, A TOTAL OF TEN PERCENT OR MORE (BY VOLUME) OF ONE OR MORE OF THE ABOVE NONHALOGENATED SOLVENTS OR THOSE SOLVENTS LISTED IN F001, F002, AND F005; AND STILL BOTTOMS FROM THE RECOVERY OF THESE SPENT SOLVENTS AND SPENT SOLVENT MIXTURES.	
Waste Code:					F005	
Waste Code Desc:					THE FOLLOWING SPENT NONHALOGENATED SOLVENTS: TOLUENE, METHYL ETHYL KETONE, CARBON DISULFIDE, ISOBUTANOL, PYRIDINE, BENZENE, 2-ETHOXYETHANOL, AND 2-NITROPROPANE; ALL SPENT SOLVENT MIXTURES/BLENDS CONTAINING, BEFORE USE, A TOTAL OF TEN PERCENT OR MORE (BY VOLUME) OF ONE OR MORE OF THE ABOVE NONHALOGENATED SOLVENTS OR THOSE SOLVENTS LISTED IN F001, F002, OR F004; AND STILL BOTTOMS FROM THE RECOVERY OF THESE SPENT SOLVENTS AND SPENT SOLVENT MIXTURES.	
Waste Code:					F006	

Map Key	Number of Records	Direction	Distance (mi/ft)	Elev/Diff (ft)	Site	DB
Waste Code Desc:					WASTEWATER TREATMENT SLUDGES FROM ELECTROPLATING OPERATIONS, EXCEPT FROM THE FOLLOWING PROCESSES: (1) SULFURIC ACID ANODIZING OF ALUMINUM; (2) TIN PLATING ON CARBON STEEL; (3) ZINC PLATING (SEGREGATED BASIS) ON CARBON STEEL; (4) ALUMINUM OR ZINC-ALUMINUM PLATING ON CARBON STEEL; (5) CLEANING/STRIPPING ASSOCIATED WITH TIN, ZINC, AND ALUMINUM PLATING ON CARBON STEEL; AND (6) CHEMICAL ETCHING AND MILLING OF ALUMINUM.	
Waste Code:					K044	
Waste Code Desc:					WASTEWATER TREATMENT SLUDGES FROM THE MANUFACTURING AND PROCESSING OF EXPLOSIVES.	
Waste Code:					K045	
Waste Code Desc:					SPENT CARBON FROM THE TREATMENT OF WASTEWATER CONTAINING EXPLOSIVES.	
Waste Code:					P004	
Waste Code Desc:					1,4,5,8-DIMETHANONAPHTHALENE, 1,2,3,4,10,10-HEXA-CHLORO-1,4,4A,5,8,8A,-HEXAHYDRO-, (1ALPHA, 4ALPHA, 4ABETA, 5ALPHA, 8ALPHA, 8ABETA)- (OR) ALDRIN	
Waste Code:					P005	
Waste Code Desc:					2-PROPEN-1-OL (OR) ALLYL ALCOHOL	
Waste Code:					P015	
Waste Code Desc:					BERYLLIUM	
Waste Code:					P018	
Waste Code Desc:					BRUCINE (OR) STRYCHNIDIN-10-ONE, 2,3-DIMETHOXY-	
Waste Code:					P022	
Waste Code Desc:					CARBON DISULFIDE	
Waste Code:					P030	
Waste Code Desc:					CYANIDES (SOLUBLE CYANIDE SALTS), NOT OTHERWISE SPECIFIED	
Waste Code:					P051	
Waste Code Desc:					2,7:3,6-DIMETHANONAPHTH[2,3-B]OXIRENE, 3,4,5,6,9,9-HEXACHLORO-1A,2,2A,3,6,6A,7,7A-OCTAHYDRO-, (1AALPHA, 2BETA, 2ABETA, 3ALPHA, 6ALPHA, 6ABETA, 7BETA, 7AALPHA)- & METABOLITES (OR) ENDRIN (OR) ENDRIN, & METABOLITES	
Waste Code:					P077	
Waste Code Desc:					BENZENAMINE, 4-NITRO- (OR) P-NITROANILINE	
Waste Code:					P082	
Waste Code Desc:					METHANIMINE, N-METHYL-N-NITROSO- (OR) N-NITROSODIMETHYLAMINE	
Waste Code:					P092	
Waste Code Desc:					MERCURY, (ACETATO-O)PHENYL- (OR) PHENYLMERCURY ACETATE	
Waste Code:					P095	
Waste Code Desc:					CARBONIC DICHLORIDE (OR) PHOSGENE	
Waste Code:					P098	
Waste Code Desc:					POTASSIUM CYANIDE (OR) POTASSIUM CYANIDE K(CN)	
Waste Code:					P105	
Waste Code Desc:					SODIUM AZIDE	
Waste Code:					P106	
Waste Code Desc:					SODIUM CYANIDE (OR) SODIUM CYANIDE NA(CN)	
Waste Code:					U002	
Waste Code Desc:					2-PROPANONE (I) (OR) ACETONE (I)	
Waste Code:					U003	
Waste Code Desc:					ACETONITRILE (I,T)	
Waste Code:					U011	
Waste Code Desc:					1H-1,2,4-TRIAZOL-3-AMINE (OR) AMITROLE	
Waste Code:					U012	
Waste Code Desc:					ANILINE (I,T) (OR) BENZENAMINE (I,T)	

<i>Map Key</i>	<i>Number of Records</i>	<i>Direction</i>	<i>Distance (mi/ft)</i>	<i>Elev/Diff (ft)</i>	<i>Site</i>	<i>DB</i>
<i>Waste Code:</i>		U019				
<i>Waste Code Desc:</i>		BENZENE (I,T)				
<i>Waste Code:</i>		U031				
<i>Waste Code Desc:</i>		1-BUTANOL (I) (OR) N-BUTYL ALCOHOL (I)				
<i>Waste Code:</i>		U041				
<i>Waste Code Desc:</i>		EPICHLOROHYDRIN (OR) OXIRANE, (CHLOROMETHYL)-				
<i>Waste Code:</i>		U043				
<i>Waste Code Desc:</i>		ETHENE, CHLORO- (OR) VINYL CHLORIDE				
<i>Waste Code:</i>		U044				
<i>Waste Code Desc:</i>		CHLOROFORM (OR) METHANE, TRICHLORO-				
<i>Waste Code:</i>		U056				
<i>Waste Code Desc:</i>		BENZENE, HEXAHYDRO- (I) (OR) CYCLOHEXANE (I)				
<i>Waste Code:</i>		U057				
<i>Waste Code Desc:</i>		CYCLOHEXANONE (I)				
<i>Waste Code:</i>		U061				
<i>Waste Code Desc:</i>		BENZENE, 1,1'-(2,2,2-TRICHLOROETHYLIDENE)BIS[4-CHLORO- (OR) DDT				
<i>Waste Code:</i>		U069				
<i>Waste Code Desc:</i>		1,2-BENZENEDICARBOXYLIC ACID, DIBUTYL ESTER (OR) DIBUTYL PHTHALATE				
<i>Waste Code:</i>		U070				
<i>Waste Code Desc:</i>		BENZENE, 1,2-DICHLORO- (OR) O-DICHLOROBENZENE				
<i>Waste Code:</i>		U075				
<i>Waste Code Desc:</i>		DICHLORODIFLUOROMETHANE (OR) METHANE, DICHLORODIFLUORO-				
<i>Waste Code:</i>		U077				
<i>Waste Code Desc:</i>		ETHANE, 1,2-DICHLORO- (OR) ETHYLENE DICHLORIDE				
<i>Waste Code:</i>		U080				
<i>Waste Code Desc:</i>		METHANE, DICHLORO- (OR) METHYLENE CHLORIDE				
<i>Waste Code:</i>		U106				
<i>Waste Code Desc:</i>		2,6-DINITROTOLUENE (OR) BENZENE, 2-METHYL-1,3-DINITRO-				
<i>Waste Code:</i>		U108				
<i>Waste Code Desc:</i>		1,4-DIETHYLENEOXIDE (OR) 1,4-DIOXANE				
<i>Waste Code:</i>		U112				
<i>Waste Code Desc:</i>		ACETIC ACID, ETHYL ESTER (I) (OR) ETHYL ACETATE (I)				
<i>Waste Code:</i>		U121				
<i>Waste Code Desc:</i>		METHANE, TRICHLOROFLUORO- (OR) TRICHLOROMONOFUOROMETHANE				
<i>Waste Code:</i>		U123				
<i>Waste Code Desc:</i>		FORMIC ACID (C,T)				
<i>Waste Code:</i>		U129				
<i>Waste Code Desc:</i>		CYCLOHEXANE, 1,2,3,4,5,6-HEXACHLORO-, (1ALPHA, 2ALPHA, 3BETA, 4ALPHA, 5ALPHA, 6BETA)- (OR) LINDANE				
<i>Waste Code:</i>		U133				
<i>Waste Code Desc:</i>		HYDRAZINE (R,T)				
<i>Waste Code:</i>		U134				
<i>Waste Code Desc:</i>		HYDROFLUORIC ACID (C,T) (OR) HYDROGEN FLUORIDE (C,T)				
<i>Waste Code:</i>		U138				
<i>Waste Code Desc:</i>		METHANE, IODO- (OR) METHYL IODIDE				
<i>Waste Code:</i>		U140				

Map Key	Number of Records	Direction	Distance (mi/ft)	Elev/Diff (ft)	Site	DB
Waste Code Desc:		1-PROPANOL, 2-METHYL- (I,T) (OR) ISOBUTYL ALCOHOL (I,T)				
Waste Code:		U147				
Waste Code Desc:		2,5-FURANDIONE (OR) MALEIC ANHYDRIDE				
Waste Code:		U151				
Waste Code Desc:		MERCURY				
Waste Code:		U154				
Waste Code Desc:		METHANOL (I) (OR) METHYL ALCOHOL (I)				
Waste Code:		U157				
Waste Code Desc:		3-METHYLCHOLANTHRENE (OR) BENZ[J]ACEANTHRYLENE, 1,2-DIHYDRO-3-METHYL-				
Waste Code:		U158				
Waste Code Desc:		4,4'-METHYLENEBIS(2-CHLOROANILINE) (OR) BENZENAMINE, 4,4'-METHYLENEBIS[2-CHLORO-				
Waste Code:		U159				
Waste Code Desc:		2-BUTANONE (I,T) (OR) METHYL ETHYL KETONE (MEK) (I,T)				
Waste Code:		U160				
Waste Code Desc:		2-BUTANONE, PEROXIDE (R,T) (OR) METHYL ETHYL KETONE PEROXIDE (R,T)				
Waste Code:		U161				
Waste Code Desc:		4-METHYL-2-PENTANONE (I) (OR) METHYL ISOBUTYL KETONE (I) (OR) PENTANOL, 4-METHYL-				
Waste Code:		U165				
Waste Code Desc:		NAPHTHALENE				
Waste Code:		U170				
Waste Code Desc:		P-NITROPHENOL (I,T) (OR) PHENOL, 4-NITRO-				
Waste Code:		U176				
Waste Code Desc:		N-NITROSO-N-ETHYLUREA (OR) UREA, N-ETHYL-N-NITROSO-				
Waste Code:		U185				
Waste Code Desc:		BENZENE, PENTACHLORONITRO- (OR) PENTACHLORONITROBENZENE (PCNB)				
Waste Code:		U188				
Waste Code Desc:		PHENOL				
Waste Code:		U189				
Waste Code Desc:		PHOSPHORUS SULFIDE (R) (OR) SULFUR PHOSPHIDE (R)				
Waste Code:		U208				
Waste Code Desc:		1,1,1,2-TETRACHLOROETHANE (OR) ETHANE, 1,1,1,2-TETRACHLORO-				
Waste Code:		U210				
Waste Code Desc:		ETHENE, TETRACHLORO- (OR) TETRACHLOROETHYLENE				
Waste Code:		U213				
Waste Code Desc:		FURAN, TETRAHYDRO-(I) (OR) TETRAHYDROFURAN (I)				
Waste Code:		U217				
Waste Code Desc:		NITRIC ACID, THALLIUM(1+) SALT (OR) THALLIUM(I) NITRATE				
Waste Code:		U220				
Waste Code Desc:		BENZENE, METHYL- (OR) TOLUENE				
Waste Code:		U223				
Waste Code Desc:		BENZENE, 1,3-DIISOCYANATOMETHYL- (R,T) (OR) TOLUENE DIISOCYANATE (R,T)				
Waste Code:		U226				
Waste Code Desc:		ETHANE, 1,1,1-TRICHLORO- (OR) METHYL CHLOROFORM				
Waste Code:		U227				
Waste Code Desc:		1,1,2-TRICHLOROETHANE (OR) ETHANE, 1,1,2-TRICHLORO-				
Waste Code:		U228				

Map Key	Number of Records	Direction	Distance (mi/ft)	Elev/Diff (ft)	Site	DB
Waste Code Desc:		ETHENE, TRICHLORO- (OR) TRICHLOROETHYLENE				
Waste Code:		U234				
Waste Code Desc:		1,3,5-TRINITROBENZENE (R,T) (OR) BENZENE, 1,3,5-TRINITRO-				
Waste Code:		U238				
Waste Code Desc:		CARBAMIC ACID, ETHYL ESTER (OR) ETHYL CARBAMATE (URETHANE)				
Waste Code:		U239				
Waste Code Desc:		BENZENE, DIMETHYL- (I,T) (OR) XYLENE (I)				
Waste Code:		U328				
Waste Code Desc:		BENZENAMINE, 2-METHYL- (OR) O-TOLUIDINE				
Waste Code:		U359				
Waste Code Desc:		ETHANOL, 2-ETHOXY- (OR) ETHYLENE GLYCOL MONOETHYL ETHER				
Waste Code:		U404				
Waste Code Desc:		ETHANAMINE, N,N-DIETHYL- (OR) TRIETHYLAMINE				

Hazardous Waste Handler Details

Seq No: 38
Receive Date: 20100629
Handler Name: US DEPARTMENT OF ENERGY
Fed Waste Generator: 1
Generator Code Description: Large Quantity Generator
Source Type: Notification

Waste Code Details

Waste Code: D001
Waste Code Desc: IGNITABLE WASTE

Waste Code: D002
Waste Code Desc: CORROSIVE WASTE

Waste Code: D003
Waste Code Desc: REACTIVE WASTE

Waste Code: D004
Waste Code Desc: ARSENIC

Waste Code: D005
Waste Code Desc: BARIUM

Waste Code: D006
Waste Code Desc: CADMIUM

Waste Code: D007
Waste Code Desc: CHROMIUM

Waste Code: D008
Waste Code Desc: LEAD

Waste Code: D009
Waste Code Desc: MERCURY

Waste Code: D010
Waste Code Desc: SELENIUM

Waste Code: D011
Waste Code Desc: SILVER

Waste Code: D012
Waste Code Desc: ENDRIN (1,2,3,4,10,10-HEXACHLORO-1,7-EPOXY-1,4,4A,5,6,7,8,8A-OCTAHYDRO-1,4-ENDO, ENDO-5,8-DIMETH-ANO-NAPHTHALENE)

Map Key	Number of Records	Direction	Distance (mi/ft)	Elev/Diff (ft)	Site	DB
Waste Code:					D013	
Waste Code Desc:					LINDANE (1,2,3,4,5,6-HEXA-CHLOROCYCLOHEXANE, GAMMA ISOMER)	
Waste Code:					D014	
Waste Code Desc:					METHOXYCHLOR (1,1,1-TRICHLORO-2,2-BIS [P-METHOXYPHENYL] ETHANE)	
Waste Code:					D015	
Waste Code Desc:					TOXAPHENE (C10 H10 CL8, TECHNICAL CHLORINATED CAMPHENE, 67-69 PERCENT CHLORINE)	
Waste Code:					D016	
Waste Code Desc:					2,4-D (2,4-DICHLOROPHENOXYACETIC ACID)	
Waste Code:					D017	
Waste Code Desc:					2,4,5-TP SILVEX (2,4,5-TRICHLOROPHENOXYPROPIONIC ACID)	
Waste Code:					D018	
Waste Code Desc:					BENZENE	
Waste Code:					D019	
Waste Code Desc:					CARBON TETRACHLORIDE	
Waste Code:					D020	
Waste Code Desc:					CHLORDANE	
Waste Code:					D021	
Waste Code Desc:					CHLOROBENZENE	
Waste Code:					D022	
Waste Code Desc:					CHLOROFORM	
Waste Code:					D023	
Waste Code Desc:					O-CRESOL	
Waste Code:					D024	
Waste Code Desc:					M-CRESOL	
Waste Code:					D025	
Waste Code Desc:					P-CRESOL	
Waste Code:					D026	
Waste Code Desc:					CRESOL	
Waste Code:					D027	
Waste Code Desc:					1,4-DICHLOROBENZENE	
Waste Code:					D028	
Waste Code Desc:					1,2-DICHLOROETHANE	
Waste Code:					D029	
Waste Code Desc:					1,1-DICHLOROETHYLENE	
Waste Code:					D030	
Waste Code Desc:					2,4-DINITROTOLUENE	
Waste Code:					D031	
Waste Code Desc:					HEPTACHLOR (AND ITS EPOXIDE)	
Waste Code:					D032	
Waste Code Desc:					HEXACHLOROBENZENE	
Waste Code:					D033	
Waste Code Desc:					HEXACHLOROBUTADIENE	
Waste Code:					D034	
Waste Code Desc:					HEXACHLOROETHANE	
Waste Code:					D035	
Waste Code Desc:					METHYL ETHYL KETONE	

Map Key	Number of Records	Direction	Distance (mi/ft)	Elev/Diff (ft)	Site	DB
Waste Code: Waste Code Desc:		D036 NITROBENZENE				
Waste Code: Waste Code Desc:		D037 PENTACHLOROPHENOL				
Waste Code: Waste Code Desc:		D038 PYRIDINE				
Waste Code: Waste Code Desc:		D039 TETRACHLOROETHYLENE				
Waste Code: Waste Code Desc:		D040 TRICHLOROETHYLENE				
Waste Code: Waste Code Desc:		D041 2,4,5-TRICHLOROPHENOL				
Waste Code: Waste Code Desc:		D042 2,4,6-TRICHLOROPHENOL				
Waste Code: Waste Code Desc:		D043 VINYL CHLORIDE				
Waste Code: Waste Code Desc:		F001 THE FOLLOWING SPENT HALOGENATED SOLVENTS USED IN DEGREASING: TETRACHLOROETHYLENE, TRICHLOROETHYLENE, METHYLENE CHLORIDE, 1,1,1-TRICHLOROETHANE, CARBON TETRACHLORIDE AND CHLORINATED FLUOROCARBONS; ALL SPENT SOLVENT MIXTURES/BLENDS USED IN DEGREASING CONTAINING, BEFORE USE, A TOTAL OF TEN PERCENT OR MORE (BY VOLUME) OF ONE OR MORE OF THE ABOVE HALOGENATED SOLVENTS OR THOSE SOLVENTS LISTED IN F002, F004, AND F005; AND STILL BOTTOMS FROM THE RECOVERY OF THESE SPENT SOLVENTS AND SPENT SOLVENT MIXTURES.				
Waste Code: Waste Code Desc:		F002 THE FOLLOWING SPENT HALOGENATED SOLVENTS: TETRACHLOROETHYLENE, METHYLENE CHLORIDE, TRICHLOROETHYLENE, 1,1,1-TRICHLOROETHANE, CHLOROBENZENE, 1,1,2-TRICHLORO-1,2,2-TRIFLUOROETHANE, ORTHO-DICHLOROBENZENE, TRICHLOROFLUOROMETHANE, AND 1,1,2, TRICHLOROETHANE; ALL SPENT SOLVENT MIXTURES/BLENDS CONTAINING, BEFORE USE, A TOTAL OF TEN PERCENT OR MORE (BY VOLUME) OF ONE OR MORE OF THE ABOVE HALOGENATED SOLVENTS OR THOSE SOLVENTS LISTED IN F001, F004, AND F005; AND STILL BOTTOMS FROM THE RECOVERY OF THESE SPENT SOLVENTS AND SPENT SOLVENT MIXTURES.				
Waste Code: Waste Code Desc:		F003 THE FOLLOWING SPENT NONHALOGENATED SOLVENTS: XYLENE, ACETONE, ETHYL ACETATE, ETHYL BENZENE, ETHYL ETHER, METHYL ISOBUTYL KETONE, N-BUTYL ALCOHOL, CYCLOHEXANONE, AND METHANOL; ALL SPENT SOLVENT MIXTURES/BLENDS CONTAINING, BEFORE USE, ONLY THE ABOVE SPENT NONHALOGENATED SOLVENTS; AND ALL SPENT SOLVENT MIXTURES/BLENDS CONTAINING, BEFORE USE, ONE OR MORE OF THE ABOVE NONHALOGENATED SOLVENTS, AND A TOTAL OF TEN PERCENT OR MORE (BY VOLUME) OF ONE OR MORE OF THOSE SOLVENTS LISTED IN F001, F002, F004, AND F005; AND STILL BOTTOMS FROM THE RECOVERY OF THESE SPENT SOLVENTS AND SPENT SOLVENT MIXTURES.				
Waste Code: Waste Code Desc:		F004 THE FOLLOWING SPENT NONHALOGENATED SOLVENTS: CRESOLS, CRESYLIC ACID, AND NITROBENZENE; AND THE STILL BOTTOMS FROM THE RECOVERY OF THESE SOLVENTS; ALL SPENT SOLVENT MIXTURES/BLENDS CONTAINING, BEFORE USE, A TOTAL OF TEN PERCENT OR MORE (BY VOLUME) OF ONE OR MORE OF THE ABOVE NONHALOGENATED SOLVENTS OR THOSE SOLVENTS LISTED IN F001, F002, AND F005; AND STILL BOTTOMS FROM THE RECOVERY OF THESE SPENT SOLVENTS AND SPENT SOLVENT MIXTURES.				
Waste Code: Waste Code Desc:		F005 THE FOLLOWING SPENT NONHALOGENATED SOLVENTS: TOLUENE, METHYL ETHYL KETONE, CARBON DISULFIDE, ISOBUTANOL, PYRIDINE, BENZENE, 2-ETHOXYETHANOL, AND 2-NITROPROPANE; ALL SPENT SOLVENT MIXTURES/BLENDS CONTAINING, BEFORE USE, A TOTAL OF TEN PERCENT OR MORE (BY VOLUME) OF ONE OR MORE OF THE ABOVE NONHALOGENATED SOLVENTS OR THOSE SOLVENTS LISTED IN F001, F002, OR F004; AND STILL BOTTOMS FROM THE RECOVERY OF THESE SPENT SOLVENTS AND SPENT SOLVENT MIXTURES.				
Waste Code: Waste Code Desc:		F006 WASTEWATER TREATMENT SLUDGES FROM ELECTROPLATING OPERATIONS, EXCEPT FROM THE				

Map Key	Number of Records	Direction	Distance (mi/ft)	Elev/Diff (ft)	Site	DB
					FOLLOWING PROCESSES: (1) SULFURIC ACID ANODIZING OF ALUMINUM; (2) TIN PLATING ON CARBON STEEL; (3) ZINC PLATING (SEGREGATED BASIS) ON CARBON STEEL; (4) ALUMINUM OR ZINC-ALUMINUM PLATING ON CARBON STEEL; (5) CLEANING/STRIPPING ASSOCIATED WITH TIN, ZINC, AND ALUMINUM PLATING ON CARBON STEEL; AND (6) CHEMICAL ETCHING AND MILLING OF ALUMINUM.	
Waste Code:					K044	
Waste Code Desc:					WASTEWATER TREATMENT SLUDGES FROM THE MANUFACTURING AND PROCESSING OF EXPLOSIVES.	
Waste Code:					K045	
Waste Code Desc:					SPENT CARBON FROM THE TREATMENT OF WASTEWATER CONTAINING EXPLOSIVES.	
Waste Code:					P004	
Waste Code Desc:					1,4,5,8-DIMETHANONAPHTHALENE, 1,2,3,4,10,10-HEXA-CHLORO-1,4,4A,5,8,8A,-HEXAHYDRO-, (1ALPHA, 4ALPHA, 4ABETA, 5ALPHA, 8ALPHA, 8ABETA)- (OR) ALDRIN	
Waste Code:					P005	
Waste Code Desc:					2-PROPEN-1-OL (OR) ALLYL ALCOHOL	
Waste Code:					P015	
Waste Code Desc:					BERYLLIUM	
Waste Code:					P018	
Waste Code Desc:					BRUCINE (OR) STRYCHNIDIN-10-ONE, 2,3-DIMETHOXY-	
Waste Code:					P022	
Waste Code Desc:					CARBON DISULFIDE	
Waste Code:					P030	
Waste Code Desc:					CYANIDES (SOLUBLE CYANIDE SALTS), NOT OTHERWISE SPECIFIED	
Waste Code:					P051	
Waste Code Desc:					2,7:3,6-DIMETHANONAPHTH[2,3-B]OXIRENE, 3,4,5,6,9,9-HEXACHLORO-1A,2,2A,3,6,6A,7,7A-OCTAHYDRO-, (1AALPHA, 2BETA, 2ABETA, 3ALPHA, 6ALPHA, 6ABETA, 7BETA, 7AALPHA)- & METABOLITES (OR) ENDRIN (OR) ENDRIN, & METABOLITES	
Waste Code:					P077	
Waste Code Desc:					BENZENAMINE, 4-NITRO- (OR) P-NITROANILINE	
Waste Code:					P082	
Waste Code Desc:					METHANIMINE, N-METHYL-N-NITROSO- (OR) N-NITROSODIMETHYLAMINE	
Waste Code:					P092	
Waste Code Desc:					MERCURY, (ACETATO-O)PHENYL- (OR) PHENYLMERCURY ACETATE	
Waste Code:					P095	
Waste Code Desc:					CARBONIC DICHLORIDE (OR) PHOSGENE	
Waste Code:					P098	
Waste Code Desc:					POTASSIUM CYANIDE (OR) POTASSIUM CYANIDE K(CN)	
Waste Code:					P105	
Waste Code Desc:					SODIUM AZIDE	
Waste Code:					P106	
Waste Code Desc:					SODIUM CYANIDE (OR) SODIUM CYANIDE NA(CN)	
Waste Code:					U002	
Waste Code Desc:					2-PROPANONE (I) (OR) ACETONE (I)	
Waste Code:					U003	
Waste Code Desc:					ACETONITRILE (I,T)	
Waste Code:					U011	
Waste Code Desc:					1H-1,2,4-TRIAZOL-3-AMINE (OR) AMITROLE	
Waste Code:					U012	
Waste Code Desc:					ANILINE (I,T) (OR) BENZENAMINE (I,T)	

Map Key	Number of Records	Direction	Distance (mi/ft)	Elev/Diff (ft)	Site	DB
Waste Code:		U019				
Waste Code Desc:		BENZENE (I,T)				
Waste Code:		U031				
Waste Code Desc:		1-BUTANOL (I) (OR) N-BUTYL ALCOHOL (I)				
Waste Code:		U041				
Waste Code Desc:		EPICHLOROHYDRIN (OR) OXIRANE, (CHLOROMETHYL)-				
Waste Code:		U043				
Waste Code Desc:		ETHENE, CHLORO- (OR) VINYL CHLORIDE				
Waste Code:		U044				
Waste Code Desc:		CHLOROFORM (OR) METHANE, TRICHLORO-				
Waste Code:		U056				
Waste Code Desc:		BENZENE, HEXAHYDRO- (I) (OR) CYCLOHEXANE (I)				
Waste Code:		U057				
Waste Code Desc:		CYCLOHEXANONE (I)				
Waste Code:		U061				
Waste Code Desc:		BENZENE, 1,1'-(2,2,2-TRICHLOROETHYLIDENE)BIS[4-CHLORO- (OR) DDT				
Waste Code:		U069				
Waste Code Desc:		1,2-BENZENEDICARBOXYLIC ACID, DIBUTYL ESTER (OR) DIBUTYL PHTHALATE				
Waste Code:		U070				
Waste Code Desc:		BENZENE, 1,2-DICHLORO- (OR) O-DICHLOROBENZENE				
Waste Code:		U075				
Waste Code Desc:		DICHLORODIFLUOROMETHANE (OR) METHANE, DICHLORODIFLUORO-				
Waste Code:		U077				
Waste Code Desc:		ETHANE, 1,2-DICHLORO- (OR) ETHYLENE DICHLORIDE				
Waste Code:		U080				
Waste Code Desc:		METHANE, DICHLORO- (OR) METHYLENE CHLORIDE				
Waste Code:		U106				
Waste Code Desc:		2,6-DINITROTOLUENE (OR) BENZENE, 2-METHYL-1,3-DINITRO-				
Waste Code:		U108				
Waste Code Desc:		1,4-DIETHYLENEOXIDE (OR) 1,4-DIOXANE				
Waste Code:		U112				
Waste Code Desc:		ACETIC ACID, ETHYL ESTER (I) (OR) ETHYL ACETATE (I)				
Waste Code:		U121				
Waste Code Desc:		METHANE, TRICHLOROFLUORO- (OR) TRICHLOROMONOFLUOROMETHANE				
Waste Code:		U123				
Waste Code Desc:		FORMIC ACID (C,T)				
Waste Code:		U129				
Waste Code Desc:		CYCLOHEXANE, 1,2,3,4,5,6-HEXACHLORO-, (1ALPHA, 2ALPHA, 3BETA, 4ALPHA, 5ALPHA, 6BETA)- (OR) LINDANE				
Waste Code:		U133				
Waste Code Desc:		HYDRAZINE (R,T)				
Waste Code:		U134				
Waste Code Desc:		HYDROFLUORIC ACID (C,T) (OR) HYDROGEN FLUORIDE (C,T)				
Waste Code:		U138				
Waste Code Desc:		METHANE, IODO- (OR) METHYL IODIDE				
Waste Code:		U140				
Waste Code Desc:		1-PROPANOL, 2-METHYL- (I,T) (OR) ISOBUTYL ALCOHOL (I,T)				

<i>Map Key</i>	<i>Number of Records</i>	<i>Direction</i>	<i>Distance (mi/ft)</i>	<i>Elev/Diff (ft)</i>	<i>Site</i>	<i>DB</i>
<i>Waste Code:</i>					U147	
<i>Waste Code Desc:</i>					2,5-FURANDIONE (OR) MALEIC ANHYDRIDE	
<i>Waste Code:</i>					U151	
<i>Waste Code Desc:</i>					MERCURY	
<i>Waste Code:</i>					U154	
<i>Waste Code Desc:</i>					METHANOL (I) (OR) METHYL ALCOHOL (I)	
<i>Waste Code:</i>					U157	
<i>Waste Code Desc:</i>					3-METHYLCHOLANTHRENE (OR) BENZ[J]ACEANTHRYLENE, 1,2-DIHYDRO-3-METHYL-	
<i>Waste Code:</i>					U158	
<i>Waste Code Desc:</i>					4,4'-METHYLENEBIS(2-CHLOROANILINE) (OR) BENZENAMINE, 4,4'-METHYLENEBIS[2-CHLORO-	
<i>Waste Code:</i>					U159	
<i>Waste Code Desc:</i>					2-BUTANONE (I,T) (OR) METHYL ETHYL KETONE (MEK) (I,T)	
<i>Waste Code:</i>					U160	
<i>Waste Code Desc:</i>					2-BUTANONE, PEROXIDE (R,T) (OR) METHYL ETHYL KETONE PEROXIDE (R,T)	
<i>Waste Code:</i>					U161	
<i>Waste Code Desc:</i>					4-METHYL-2-PENTANONE (I) (OR) METHYL ISOBUTYL KETONE (I) (OR) PENTANOL, 4-METHYL-	
<i>Waste Code:</i>					U165	
<i>Waste Code Desc:</i>					NAPHTHALENE	
<i>Waste Code:</i>					U170	
<i>Waste Code Desc:</i>					P-NITROPHENOL (I,T) (OR) PHENOL, 4-NITRO-	
<i>Waste Code:</i>					U176	
<i>Waste Code Desc:</i>					N-NITROSO-N-ETHYLUREA (OR) UREA, N-ETHYL-N-NITROSO-	
<i>Waste Code:</i>					U185	
<i>Waste Code Desc:</i>					BENZENE, PENTACHLORONITRO- (OR) PENTACHLORONITROBENZENE (PCNB)	
<i>Waste Code:</i>					U188	
<i>Waste Code Desc:</i>					PHENOL	
<i>Waste Code:</i>					U189	
<i>Waste Code Desc:</i>					PHOSPHORUS SULFIDE (R) (OR) SULFUR PHOSPHIDE (R)	
<i>Waste Code:</i>					U208	
<i>Waste Code Desc:</i>					1,1,1,2-TETRACHLOROETHANE (OR) ETHANE, 1,1,1,2-TETRACHLORO-	
<i>Waste Code:</i>					U210	
<i>Waste Code Desc:</i>					ETHENE, TETRACHLORO- (OR) TETRACHLOROETHYLENE	
<i>Waste Code:</i>					U213	
<i>Waste Code Desc:</i>					FURAN, TETRAHYDRO-(I) (OR) TETRAHYDROFURAN (I)	
<i>Waste Code:</i>					U217	
<i>Waste Code Desc:</i>					NITRIC ACID, THALLIUM(1+) SALT (OR) THALLIUM(I) NITRATE	
<i>Waste Code:</i>					U220	
<i>Waste Code Desc:</i>					BENZENE, METHYL- (OR) TOLUENE	
<i>Waste Code:</i>					U223	
<i>Waste Code Desc:</i>					BENZENE, 1,3-DIISOCYANATOMETHYL- (R,T) (OR) TOLUENE DIISOCYANATE (R,T)	
<i>Waste Code:</i>					U226	
<i>Waste Code Desc:</i>					ETHANE, 1,1,1-TRICHLORO- (OR) METHYL CHLOROFORM	
<i>Waste Code:</i>					U227	
<i>Waste Code Desc:</i>					1,1,2-TRICHLOROETHANE (OR) ETHANE, 1,1,2-TRICHLORO-	
<i>Waste Code:</i>					U228	
<i>Waste Code Desc:</i>					ETHENE, TRICHLORO- (OR) TRICHLOROETHYLENE	

Map Key	Number of Records	Direction	Distance (mi/ft)	Elev/Diff (ft)	Site	DB
Waste Code:		U234				
Waste Code Desc:		1,3,5-TRINITROBENZENE (R,T) (OR) BENZENE, 1,3,5-TRINITRO-				
Waste Code:		U238				
Waste Code Desc:		CARBAMIC ACID, ETHYL ESTER (OR) ETHYL CARBAMATE (URETHANE)				
Waste Code:		U239				
Waste Code Desc:		BENZENE, DIMETHYL- (I,T) (OR) XYLENE (I)				
Waste Code:		U328				
Waste Code Desc:		BENZENAMINE, 2-METHYL- (OR) O-TOLUIDINE				
Waste Code:		U359				
Waste Code Desc:		ETHANOL, 2-ETHOXY- (OR) ETHYLENE GLYCOL MONOETHYL ETHER				
Waste Code:		U404				
Waste Code Desc:		ETHANAMINE, N,N-DIETHYL- (OR) TRIETHYLAMINE				

Hazardous Waste Handler Details

Seq No: 39
Receive Date: 20100727
Handler Name: US DEPARTMENT OF ENERGY
Fed Waste Generator: 1
Generator Code Description: Large Quantity Generator
Source Type: Notification

Waste Code Details

Waste Code: D001
Waste Code Desc: IGNITABLE WASTE

Waste Code: D002
Waste Code Desc: CORROSIVE WASTE

Waste Code: D003
Waste Code Desc: REACTIVE WASTE

Waste Code: D004
Waste Code Desc: ARSENIC

Waste Code: D005
Waste Code Desc: BARIUM

Waste Code: D006
Waste Code Desc: CADMIUM

Waste Code: D007
Waste Code Desc: CHROMIUM

Waste Code: D008
Waste Code Desc: LEAD

Waste Code: D009
Waste Code Desc: MERCURY

Waste Code: D010
Waste Code Desc: SELENIUM

Waste Code: D011
Waste Code Desc: SILVER

Waste Code: D012
Waste Code Desc: ENDRIN (1,2,3,4,10,10-HEXACHLORO-1,7-EPOXY-1,4,4A,5,6,7,8,8A-OCTAHYDRO-1,4-ENDO, ENDO-5,8-DIMETH-ANO-NAPHTHALENE)

Map Key	Number of Records	Direction	Distance (mi/ft)	Elev/Diff (ft)	Site	DB
Waste Code:					D013	
Waste Code Desc:					LINDANE (1,2,3,4,5,6-HEXA-CHLOROCYCLOHEXANE, GAMMA ISOMER)	
Waste Code:					D014	
Waste Code Desc:					METHOXYCHLOR (1,1,1-TRICHLORO-2,2-BIS [P-METHOXYPHENYL] ETHANE)	
Waste Code:					D015	
Waste Code Desc:					TOXAPHENE (C10 H10 CL8, TECHNICAL CHLORINATED CAMPHENE, 67-69 PERCENT CHLORINE)	
Waste Code:					D016	
Waste Code Desc:					2,4-D (2,4-DICHLOROPHENOXYACETIC ACID)	
Waste Code:					D017	
Waste Code Desc:					2,4,5-TP SILVEX (2,4,5-TRICHLOROPHENOXYPROPIONIC ACID)	
Waste Code:					D018	
Waste Code Desc:					BENZENE	
Waste Code:					D019	
Waste Code Desc:					CARBON TETRACHLORIDE	
Waste Code:					D020	
Waste Code Desc:					CHLORDANE	
Waste Code:					D021	
Waste Code Desc:					CHLOROBENZENE	
Waste Code:					D022	
Waste Code Desc:					CHLOROFORM	
Waste Code:					D023	
Waste Code Desc:					O-CRESOL	
Waste Code:					D024	
Waste Code Desc:					M-CRESOL	
Waste Code:					D025	
Waste Code Desc:					P-CRESOL	
Waste Code:					D026	
Waste Code Desc:					CRESOL	
Waste Code:					D027	
Waste Code Desc:					1,4-DICHLOROBENZENE	
Waste Code:					D028	
Waste Code Desc:					1,2-DICHLOROETHANE	
Waste Code:					D029	
Waste Code Desc:					1,1-DICHLOROETHYLENE	
Waste Code:					D030	
Waste Code Desc:					2,4-DINITROTOLUENE	
Waste Code:					D031	
Waste Code Desc:					HEPTACHLOR (AND ITS EPOXIDE)	
Waste Code:					D032	
Waste Code Desc:					HEXACHLOROBENZENE	
Waste Code:					D033	
Waste Code Desc:					HEXACHLOROBUTADIENE	
Waste Code:					D034	
Waste Code Desc:					HEXACHLOROETHANE	
Waste Code:					D035	
Waste Code Desc:					METHYL ETHYL KETONE	

Map Key	Number of Records	Direction	Distance (mi/ft)	Elev/Diff (ft)	Site	DB
Waste Code: Waste Code Desc:					D036 NITROBENZENE	
Waste Code: Waste Code Desc:					D037 PENTACHLOROPHENOL	
Waste Code: Waste Code Desc:					D038 PYRIDINE	
Waste Code: Waste Code Desc:					D039 TETRACHLOROETHYLENE	
Waste Code: Waste Code Desc:					D040 TRICHLOROETHYLENE	
Waste Code: Waste Code Desc:					D041 2,4,5-TRICHLOROPHENOL	
Waste Code: Waste Code Desc:					D042 2,4,6-TRICHLOROPHENOL	
Waste Code: Waste Code Desc:					D043 VINYL CHLORIDE	
Waste Code: Waste Code Desc:					F001 THE FOLLOWING SPENT HALOGENATED SOLVENTS USED IN DEGREASING: TETRACHLOROETHYLENE, TRICHLOROETHYLENE, METHYLENE CHLORIDE, 1,1,1-TRICHLOROETHANE, CARBON TETRACHLORIDE AND CHLORINATED FLUOROCARBONS; ALL SPENT SOLVENT MIXTURES/BLENDS USED IN DEGREASING CONTAINING, BEFORE USE, A TOTAL OF TEN PERCENT OR MORE (BY VOLUME) OF ONE OR MORE OF THE ABOVE HALOGENATED SOLVENTS OR THOSE SOLVENTS LISTED IN F002, F004, AND F005; AND STILL BOTTOMS FROM THE RECOVERY OF THESE SPENT SOLVENTS AND SPENT SOLVENT MIXTURES.	
Waste Code: Waste Code Desc:					F002 THE FOLLOWING SPENT HALOGENATED SOLVENTS: TETRACHLOROETHYLENE, METHYLENE CHLORIDE, TRICHLOROETHYLENE, 1,1,1-TRICHLOROETHANE, CHLOROBENZENE, 1,1,2-TRICHLORO-1,2,2-TRIFLUOROETHANE, ORTHO-DICHLOROBENZENE, TRICHLOROFLUOROMETHANE, AND 1,1,2, TRICHLOROETHANE; ALL SPENT SOLVENT MIXTURES/BLENDS CONTAINING, BEFORE USE, A TOTAL OF TEN PERCENT OR MORE (BY VOLUME) OF ONE OR MORE OF THE ABOVE HALOGENATED SOLVENTS OR THOSE SOLVENTS LISTED IN F001, F004, AND F005; AND STILL BOTTOMS FROM THE RECOVERY OF THESE SPENT SOLVENTS AND SPENT SOLVENT MIXTURES.	
Waste Code: Waste Code Desc:					F003 THE FOLLOWING SPENT NONHALOGENATED SOLVENTS: XYLENE, ACETONE, ETHYL ACETATE, ETHYL BENZENE, ETHYL ETHER, METHYL ISOBUTYL KETONE, N-BUTYL ALCOHOL, CYCLOHEXANONE, AND METHANOL; ALL SPENT SOLVENT MIXTURES/BLENDS CONTAINING, BEFORE USE, ONLY THE ABOVE SPENT NONHALOGENATED SOLVENTS; AND ALL SPENT SOLVENT MIXTURES/BLENDS CONTAINING, BEFORE USE, ONE OR MORE OF THE ABOVE NONHALOGENATED SOLVENTS, AND A TOTAL OF TEN PERCENT OR MORE (BY VOLUME) OF ONE OR MORE OF THOSE SOLVENTS LISTED IN F001, F002, F004, AND F005; AND STILL BOTTOMS FROM THE RECOVERY OF THESE SPENT SOLVENTS AND SPENT SOLVENT MIXTURES.	
Waste Code: Waste Code Desc:					F004 THE FOLLOWING SPENT NONHALOGENATED SOLVENTS: CRESOLS, CRESYLIC ACID, AND NITROBENZENE; AND THE STILL BOTTOMS FROM THE RECOVERY OF THESE SOLVENTS; ALL SPENT SOLVENT MIXTURES/BLENDS CONTAINING, BEFORE USE, A TOTAL OF TEN PERCENT OR MORE (BY VOLUME) OF ONE OR MORE OF THE ABOVE NONHALOGENATED SOLVENTS OR THOSE SOLVENTS LISTED IN F001, F002, AND F005; AND STILL BOTTOMS FROM THE RECOVERY OF THESE SPENT SOLVENTS AND SPENT SOLVENT MIXTURES.	
Waste Code: Waste Code Desc:					F005 THE FOLLOWING SPENT NONHALOGENATED SOLVENTS: TOLUENE, METHYL ETHYL KETONE, CARBON DISULFIDE, ISOBUTANOL, PYRIDINE, BENZENE, 2-ETHOXYETHANOL, AND 2-NITROPROPANE; ALL SPENT SOLVENT MIXTURES/BLENDS CONTAINING, BEFORE USE, A TOTAL OF TEN PERCENT OR MORE (BY VOLUME) OF ONE OR MORE OF THE ABOVE NONHALOGENATED SOLVENTS OR THOSE SOLVENTS LISTED IN F001, F002, OR F004; AND STILL BOTTOMS FROM THE RECOVERY OF THESE SPENT SOLVENTS AND SPENT SOLVENT MIXTURES.	
Waste Code: Waste Code Desc:					F006 WASTEWATER TREATMENT SLUDGES FROM ELECTROPLATING OPERATIONS, EXCEPT FROM THE FOLLOWING PROCESSES: (1) SULFURIC ACID ANODIZING OF ALUMINUM; (2) TIN PLATING ON CARBON	

Map Key	Number of Records	Direction	Distance (mi/ft)	Elev/Diff (ft)	Site	DB
					STEEL; (3) ZINC PLATING (SEGREGATED BASIS) ON CARBON STEEL; (4) ALUMINUM OR ZINC-ALUMINUM PLATING ON CARBON STEEL; (5) CLEANING/STRIPPING ASSOCIATED WITH TIN, ZINC, AND ALUMINUM PLATING ON CARBON STEEL; AND (6) CHEMICAL ETCHING AND MILLING OF ALUMINUM.	
Waste Code:					K044	
Waste Code Desc:					WASTEWATER TREATMENT SLUDGES FROM THE MANUFACTURING AND PROCESSING OF EXPLOSIVES.	
Waste Code:					K045	
Waste Code Desc:					SPENT CARBON FROM THE TREATMENT OF WASTEWATER CONTAINING EXPLOSIVES.	
Waste Code:					P004	
Waste Code Desc:					1,4,5,8-DIMETHANONAPHTHALENE, 1,2,3,4,10,10-HEXA-CHLORO-1,4,4A,5,8,8A,-HEXAHYDRO-, (1ALPHA, 4ALPHA, 4ABETA, 5ALPHA, 8ALPHA, 8ABETA)- (OR) ALDRIN	
Waste Code:					P005	
Waste Code Desc:					2-PROPEN-1-OL (OR) ALLYL ALCOHOL	
Waste Code:					P015	
Waste Code Desc:					BERYLLIUM	
Waste Code:					P018	
Waste Code Desc:					BRUCINE (OR) STRYCHNIDIN-10-ONE, 2,3-DIMETHOXY-	
Waste Code:					P022	
Waste Code Desc:					CARBON DISULFIDE	
Waste Code:					P030	
Waste Code Desc:					CYANIDES (SOLUBLE CYANIDE SALTS), NOT OTHERWISE SPECIFIED	
Waste Code:					P051	
Waste Code Desc:					2,7:3,6-DIMETHANONAPHTH[2,3-B]OXIRENE, 3,4,5,6,9,9-HEXACHLORO-1A,2,2A,3,6,6A,7,7A-OCTAHYDRO-, (1AALPHA, 2BETA, 2ABETA, 3ALPHA, 6ALPHA, 6ABETA, 7BETA, 7AALPHA)- & METABOLITES (OR) ENDRIN (OR) ENDRIN, & METABOLITES	
Waste Code:					P077	
Waste Code Desc:					BENZENAMINE, 4-NITRO- (OR) P-NITROANILINE	
Waste Code:					P082	
Waste Code Desc:					METHANIMINE, N-METHYL-N-NITROSO- (OR) N-NITROSODIMETHYLAMINE	
Waste Code:					P092	
Waste Code Desc:					MERCURY, (ACETATO-O)PHENYL- (OR) PHENYLMERCURY ACETATE	
Waste Code:					P095	
Waste Code Desc:					CARBONIC DICHLORIDE (OR) PHOSGENE	
Waste Code:					P098	
Waste Code Desc:					POTASSIUM CYANIDE (OR) POTASSIUM CYANIDE K(CN)	
Waste Code:					P105	
Waste Code Desc:					SODIUM AZIDE	
Waste Code:					P106	
Waste Code Desc:					SODIUM CYANIDE (OR) SODIUM CYANIDE NA(CN)	
Waste Code:					U002	
Waste Code Desc:					2-PROPANONE (I) (OR) ACETONE (I)	
Waste Code:					U003	
Waste Code Desc:					ACETONITRILE (I,T)	
Waste Code:					U011	
Waste Code Desc:					1H-1,2,4-TRIAZOL-3-AMINE (OR) AMITROLE	
Waste Code:					U012	
Waste Code Desc:					ANILINE (I,T) (OR) BENZENAMINE (I,T)	
Waste Code:					U019	

Map Key	Number of Records	Direction	Distance (mi/ft)	Elev/Diff (ft)	Site	DB
Waste Code Desc:		BENZENE (I,T)				
Waste Code:		U031				
Waste Code Desc:		1-BUTANOL (I) (OR) N-BUTYL ALCOHOL (I)				
Waste Code:		U041				
Waste Code Desc:		EPICHLOROHYDRIN (OR) OXIRANE, (CHLOROMETHYL)-				
Waste Code:		U043				
Waste Code Desc:		ETHENE, CHLORO- (OR) VINYL CHLORIDE				
Waste Code:		U044				
Waste Code Desc:		CHLOROFORM (OR) METHANE, TRICHLORO-				
Waste Code:		U056				
Waste Code Desc:		BENZENE, HEXAHYDRO- (I) (OR) CYCLOHEXANE (I)				
Waste Code:		U057				
Waste Code Desc:		CYCLOHEXANONE (I)				
Waste Code:		U061				
Waste Code Desc:		BENZENE, 1,1'-(2,2,2-TRICHLOROETHYLIDENE)BIS[4-CHLORO- (OR) DDT				
Waste Code:		U069				
Waste Code Desc:		1,2-BENZENEDICARBOXYLIC ACID, DIBUTYL ESTER (OR) DIBUTYL PHTHALATE				
Waste Code:		U070				
Waste Code Desc:		BENZENE, 1,2-DICHLORO- (OR) O-DICHLOROBENZENE				
Waste Code:		U075				
Waste Code Desc:		DICHLORODIFLUOROMETHANE (OR) METHANE, DICHLORODIFLUORO-				
Waste Code:		U077				
Waste Code Desc:		ETHANE, 1,2-DICHLORO- (OR) ETHYLENE DICHLORIDE				
Waste Code:		U080				
Waste Code Desc:		METHANE, DICHLORO- (OR) METHYLENE CHLORIDE				
Waste Code:		U106				
Waste Code Desc:		2,6-DINITROTOLUENE (OR) BENZENE, 2-METHYL-1,3-DINITRO-				
Waste Code:		U108				
Waste Code Desc:		1,4-DIETHYLENEOXIDE (OR) 1,4-DIOXANE				
Waste Code:		U112				
Waste Code Desc:		ACETIC ACID, ETHYL ESTER (I) (OR) ETHYL ACETATE (I)				
Waste Code:		U121				
Waste Code Desc:		METHANE, TRICHLOROFLUORO- (OR) TRICHLOROMONOFLUOROMETHANE				
Waste Code:		U123				
Waste Code Desc:		FORMIC ACID (C,T)				
Waste Code:		U129				
Waste Code Desc:		CYCLOHEXANE, 1,2,3,4,5,6-HEXACHLORO-, (1ALPHA, 2ALPHA, 3BETA, 4ALPHA, 5ALPHA, 6BETA)- (OR) LINDANE				
Waste Code:		U133				
Waste Code Desc:		HYDRAZINE (R,T)				
Waste Code:		U134				
Waste Code Desc:		HYDROFLUORIC ACID (C,T) (OR) HYDROGEN FLUORIDE (C,T)				
Waste Code:		U138				
Waste Code Desc:		METHANE, IODO- (OR) METHYL IODIDE				
Waste Code:		U140				
Waste Code Desc:		1-PROPANOL, 2-METHYL- (I,T) (OR) ISOBUTYL ALCOHOL (I,T)				

Map Key	Number of Records	Direction	Distance (mi/ft)	Elev/Diff (ft)	Site	DB
Waste Code:					U147	
Waste Code Desc:					2,5-FURANDIONE (OR) MALEIC ANHYDRIDE	
Waste Code:					U151	
Waste Code Desc:					MERCURY	
Waste Code:					U154	
Waste Code Desc:					METHANOL (I) (OR) METHYL ALCOHOL (I)	
Waste Code:					U157	
Waste Code Desc:					3-METHYLCHOLANTHRENE (OR) BENZ[J]ACEANTHRYLENE, 1,2-DIHYDRO-3-METHYL-	
Waste Code:					U158	
Waste Code Desc:					4,4'-METHYLENEBIS(2-CHLOROANILINE) (OR) BENZENAMINE, 4,4'-METHYLENEBIS[2-CHLORO-	
Waste Code:					U159	
Waste Code Desc:					2-BUTANONE (I,T) (OR) METHYL ETHYL KETONE (MEK) (I,T)	
Waste Code:					U160	
Waste Code Desc:					2-BUTANONE, PEROXIDE (R,T) (OR) METHYL ETHYL KETONE PEROXIDE (R,T)	
Waste Code:					U161	
Waste Code Desc:					4-METHYL-2-PENTANONE (I) (OR) METHYL ISOBUTYL KETONE (I) (OR) PENTANOL, 4-METHYL-	
Waste Code:					U165	
Waste Code Desc:					NAPHTHALENE	
Waste Code:					U170	
Waste Code Desc:					P-NITROPHENOL (I,T) (OR) PHENOL, 4-NITRO-	
Waste Code:					U176	
Waste Code Desc:					N-NITROSO-N-ETHYLUREA (OR) UREA, N-ETHYL-N-NITROSO-	
Waste Code:					U185	
Waste Code Desc:					BENZENE, PENTACHLORONITRO- (OR) PENTACHLORONITROBENZENE (PCNB)	
Waste Code:					U188	
Waste Code Desc:					PHENOL	
Waste Code:					U189	
Waste Code Desc:					PHOSPHORUS SULFIDE (R) (OR) SULFUR PHOSPHIDE (R)	
Waste Code:					U208	
Waste Code Desc:					1,1,1,2-TETRACHLOROETHANE (OR) ETHANE, 1,1,1,2-TETRACHLORO-	
Waste Code:					U210	
Waste Code Desc:					ETHENE, TETRACHLORO- (OR) TETRACHLOROETHYLENE	
Waste Code:					U213	
Waste Code Desc:					FURAN, TETRAHYDRO-(I) (OR) TETRAHYDROFURAN (I)	
Waste Code:					U217	
Waste Code Desc:					NITRIC ACID, THALLIUM(1+) SALT (OR) THALLIUM(I) NITRATE	
Waste Code:					U220	
Waste Code Desc:					BENZENE, METHYL- (OR) TOLUENE	
Waste Code:					U223	
Waste Code Desc:					BENZENE, 1,3-DIISOCYANATOMETHYL- (R,T) (OR) TOLUENE DIISOCYANATE (R,T)	
Waste Code:					U226	
Waste Code Desc:					ETHANE, 1,1,1-TRICHLORO- (OR) METHYL CHLOROFORM	
Waste Code:					U227	
Waste Code Desc:					1,1,2-TRICHLOROETHANE (OR) ETHANE, 1,1,2-TRICHLORO-	
Waste Code:					U228	
Waste Code Desc:					ETHENE, TRICHLORO- (OR) TRICHLOROETHYLENE	

Map Key	Number of Records	Direction	Distance (mi/ft)	Elev/Diff (ft)	Site	DB
Waste Code:		U234				
Waste Code Desc:		1,3,5-TRINITROBENZENE (R,T) (OR) BENZENE, 1,3,5-TRINITRO-				
Waste Code:		U238				
Waste Code Desc:		CARBAMIC ACID, ETHYL ESTER (OR) ETHYL CARBAMATE (URETHANE)				
Waste Code:		U239				
Waste Code Desc:		BENZENE, DIMETHYL- (I,T) (OR) XYLENE (I)				
Waste Code:		U328				
Waste Code Desc:		BENZENAMINE, 2-METHYL- (OR) O-TOLUIDINE				
Waste Code:		U359				
Waste Code Desc:		ETHANOL, 2-ETHOXY- (OR) ETHYLENE GLYCOL MONOETHYL ETHER				
Waste Code:		U404				
Waste Code Desc:		ETHANAMINE, N,N-DIETHYL- (OR) TRIETHYLAMINE				

Hazardous Waste Handler Details

Seq No: 40
Receive Date: 20110208
Handler Name: US DEPARTMENT OF ENERGY PANTEX PLANT
Fed Waste Generator: 1
Generator Code Description: Large Quantity Generator
Source Type: Notification

Waste Code Details

Waste Code: D001
Waste Code Desc: IGNITABLE WASTE

Waste Code: D002
Waste Code Desc: CORROSIVE WASTE

Waste Code: D003
Waste Code Desc: REACTIVE WASTE

Waste Code: D004
Waste Code Desc: ARSENIC

Waste Code: D005
Waste Code Desc: BARIUM

Waste Code: D006
Waste Code Desc: CADMIUM

Waste Code: D007
Waste Code Desc: CHROMIUM

Waste Code: D008
Waste Code Desc: LEAD

Waste Code: D009
Waste Code Desc: MERCURY

Waste Code: D010
Waste Code Desc: SELENIUM

Waste Code: D011
Waste Code Desc: SILVER

Waste Code: D012
Waste Code Desc: ENDRIN (1,2,3,4,10,10-HEXACHLORO-1,7-EPOXY-1,4,4A,5,6,7,8,8A-OCTAHYDRO-1,4-ENDO, ENDO-5,8-DIMETH-ANO-NAPHTHALENE)

Waste Code: D013

Map Key	Number of Records	Direction	Distance (mi/ft)	Elev/Diff (ft)	Site	DB
Waste Code Desc:		LINDANE (1,2,3,4,5,6-HEXA-CHLOROCYCLOHEXANE, GAMMA ISOMER)				
Waste Code:		D014				
Waste Code Desc:		METHOXYCHLOR (1,1,1-TRICHLORO-2,2-BIS [P-METHOXYPHENYL] ETHANE)				
Waste Code:		D015				
Waste Code Desc:		TOXAPHENE (C10 H10 CL8, TECHNICAL CHLORINATED CAMPHENE, 67-69 PERCENT CHLORINE)				
Waste Code:		D016				
Waste Code Desc:		2,4-D (2,4-DICHLOROPHENOXYACETIC ACID)				
Waste Code:		D017				
Waste Code Desc:		2,4,5-TP SILVEX (2,4,5-TRICHLOROPHENOXYPROPIONIC ACID)				
Waste Code:		D018				
Waste Code Desc:		BENZENE				
Waste Code:		D019				
Waste Code Desc:		CARBON TETRACHLORIDE				
Waste Code:		D020				
Waste Code Desc:		CHLORDANE				
Waste Code:		D021				
Waste Code Desc:		CHLOROBENZENE				
Waste Code:		D022				
Waste Code Desc:		CHLOROFORM				
Waste Code:		D023				
Waste Code Desc:		O-CRESOL				
Waste Code:		D024				
Waste Code Desc:		M-CRESOL				
Waste Code:		D025				
Waste Code Desc:		P-CRESOL				
Waste Code:		D026				
Waste Code Desc:		CRESOL				
Waste Code:		D027				
Waste Code Desc:		1,4-DICHLOROBENZENE				
Waste Code:		D028				
Waste Code Desc:		1,2-DICHLOROETHANE				
Waste Code:		D029				
Waste Code Desc:		1,1-DICHLOROETHYLENE				
Waste Code:		D030				
Waste Code Desc:		2,4-DINITROTOLUENE				
Waste Code:		D031				
Waste Code Desc:		HEPTACHLOR (AND ITS EPOXIDE)				
Waste Code:		D032				
Waste Code Desc:		HEXACHLOROBENZENE				
Waste Code:		D033				
Waste Code Desc:		HEXACHLOROBUTADIENE				
Waste Code:		D034				
Waste Code Desc:		HEXACHLOROETHANE				
Waste Code:		D035				
Waste Code Desc:		METHYL ETHYL KETONE				
Waste Code:		D036				

Map Key	Number of Records	Direction	Distance (mi/ft)	Elev/Diff (ft)	Site	DB
Waste Code Desc:					NITROBENZENE	
Waste Code:					D037	
Waste Code Desc:					PENTACHLOROPHENOL	
Waste Code:					D038	
Waste Code Desc:					PYRIDINE	
Waste Code:					D039	
Waste Code Desc:					TETRACHLOROETHYLENE	
Waste Code:					D040	
Waste Code Desc:					TRICHLOROETHYLENE	
Waste Code:					D041	
Waste Code Desc:					2,4,5-TRICHLOROPHENOL	
Waste Code:					D042	
Waste Code Desc:					2,4,6-TRICHLOROPHENOL	
Waste Code:					D043	
Waste Code Desc:					VINYL CHLORIDE	
Waste Code:					F001	
Waste Code Desc:					THE FOLLOWING SPENT HALOGENATED SOLVENTS USED IN DEGREASING: TETRACHLOROETHYLENE, TRICHLOROETHYLENE, METHYLENE CHLORIDE, 1,1,1-TRICHLOROETHANE, CARBON TETRACHLORIDE AND CHLORINATED FLUOROCARBONS; ALL SPENT SOLVENT MIXTURES/BLENDS USED IN DEGREASING CONTAINING, BEFORE USE, A TOTAL OF TEN PERCENT OR MORE (BY VOLUME) OF ONE OR MORE OF THE ABOVE HALOGENATED SOLVENTS OR THOSE SOLVENTS LISTED IN F002, F004, AND F005; AND STILL BOTTOMS FROM THE RECOVERY OF THESE SPENT SOLVENTS AND SPENT SOLVENT MIXTURES.	
Waste Code:					F002	
Waste Code Desc:					THE FOLLOWING SPENT HALOGENATED SOLVENTS: TETRACHLOROETHYLENE, METHYLENE CHLORIDE, TRICHLOROETHYLENE, 1,1,1-TRICHLOROETHANE, CHLOROBENZENE, 1,1,2-TRICHLORO-1,2,2-TRIFLUOROETHANE, ORTHO-DICHLOROBENZENE, TRICHLOROFLUOROMETHANE, AND 1,1,2, TRICHLOROETHANE; ALL SPENT SOLVENT MIXTURES/BLENDS CONTAINING, BEFORE USE, A TOTAL OF TEN PERCENT OR MORE (BY VOLUME) OF ONE OR MORE OF THE ABOVE HALOGENATED SOLVENTS OR THOSE SOLVENTS LISTED IN F001, F004, AND F005; AND STILL BOTTOMS FROM THE RECOVERY OF THESE SPENT SOLVENTS AND SPENT SOLVENT MIXTURES.	
Waste Code:					F003	
Waste Code Desc:					THE FOLLOWING SPENT NONHALOGENATED SOLVENTS: XYLENE, ACETONE, ETHYL ACETATE, ETHYL BENZENE, ETHYL ETHER, METHYL ISOBUTYL KETONE, N-BUTYL ALCOHOL, CYCLOHEXANONE, AND METHANOL; ALL SPENT SOLVENT MIXTURES/BLENDS CONTAINING, BEFORE USE, ONLY THE ABOVE SPENT NONHALOGENATED SOLVENTS; AND ALL SPENT SOLVENT MIXTURES/BLENDS CONTAINING, BEFORE USE, ONE OR MORE OF THE ABOVE NONHALOGENATED SOLVENTS, AND A TOTAL OF TEN PERCENT OR MORE (BY VOLUME) OF ONE OR MORE OF THOSE SOLVENTS LISTED IN F001, F002, F004, AND F005; AND STILL BOTTOMS FROM THE RECOVERY OF THESE SPENT SOLVENTS AND SPENT SOLVENT MIXTURES.	
Waste Code:					F004	
Waste Code Desc:					THE FOLLOWING SPENT NONHALOGENATED SOLVENTS: CRESOLS, CRESYLIC ACID, AND NITROBENZENE; AND THE STILL BOTTOMS FROM THE RECOVERY OF THESE SOLVENTS; ALL SPENT SOLVENT MIXTURES/BLENDS CONTAINING, BEFORE USE, A TOTAL OF TEN PERCENT OR MORE (BY VOLUME) OF ONE OR MORE OF THE ABOVE NONHALOGENATED SOLVENTS OR THOSE SOLVENTS LISTED IN F001, F002, AND F005; AND STILL BOTTOMS FROM THE RECOVERY OF THESE SPENT SOLVENTS AND SPENT SOLVENT MIXTURES.	
Waste Code:					F005	
Waste Code Desc:					THE FOLLOWING SPENT NONHALOGENATED SOLVENTS: TOLUENE, METHYL ETHYL KETONE, CARBON DISULFIDE, ISOBUTANOL, PYRIDINE, BENZENE, 2-ETHOXYETHANOL, AND 2-NITROPROPANE; ALL SPENT SOLVENT MIXTURES/BLENDS CONTAINING, BEFORE USE, A TOTAL OF TEN PERCENT OR MORE (BY VOLUME) OF ONE OR MORE OF THE ABOVE NONHALOGENATED SOLVENTS OR THOSE SOLVENTS LISTED IN F001, F002, OR F004; AND STILL BOTTOMS FROM THE RECOVERY OF THESE SPENT SOLVENTS AND SPENT SOLVENT MIXTURES.	
Waste Code:					F006	
Waste Code Desc:					WASTEWATER TREATMENT SLUDGES FROM ELECTROPLATING OPERATIONS, EXCEPT FROM THE FOLLOWING PROCESSES: (1) SULFURIC ACID ANODIZING OF ALUMINUM; (2) TIN PLATING ON CARBON STEEL; (3) ZINC PLATING (SEGREGATED BASIS) ON CARBON STEEL; (4) ALUMINUM OR ZINC-ALUMINUM	

Map Key	Number of Records	Direction	Distance (mi/ft)	Elev/Diff (ft)	Site	DB
					PLATING ON CARBON STEEL; (5) CLEANING/STRIPPING ASSOCIATED WITH TIN, ZINC, AND ALUMINUM PLATING ON CARBON STEEL; AND (6) CHEMICAL ETCHING AND MILLING OF ALUMINUM.	
Waste Code:					K044	
Waste Code Desc:					WASTEWATER TREATMENT SLUDGES FROM THE MANUFACTURING AND PROCESSING OF EXPLOSIVES.	
Waste Code:					K045	
Waste Code Desc:					SPENT CARBON FROM THE TREATMENT OF WASTEWATER CONTAINING EXPLOSIVES.	
Waste Code:					P004	
Waste Code Desc:					1,4,5,8-DIMETHANONAPHTHALENE, 1,2,3,4, 10,10-HEXA-CHLORO-1,4,4A,5,8,8A,-HEXAHYDRO-, (1ALPHA, 4ALPHA, 4ABETA, 5ALPHA, 8ALPHA, 8ABETA)- (OR) ALDRIN	
Waste Code:					P005	
Waste Code Desc:					2-PROPEN-1-OL (OR) ALLYL ALCOHOL	
Waste Code:					P015	
Waste Code Desc:					BERYLLIUM	
Waste Code:					P018	
Waste Code Desc:					BRUCINE (OR) STRYCHNIDIN-10-ONE, 2,3-DIMETHOXY-	
Waste Code:					P021	
Waste Code Desc:					CALCIUM CYANIDE (OR) CALCIUM CYANIDE CA(CN)2	
Waste Code:					P022	
Waste Code Desc:					CARBON DISULFIDE	
Waste Code:					P030	
Waste Code Desc:					CYANIDES (SOLUBLE CYANIDE SALTS), NOT OTHERWISE SPECIFIED	
Waste Code:					P051	
Waste Code Desc:					2,7:3,6-DIMETHANONAPHTH[2,3-B]OXIRENE, 3,4,5,6,9,9-HEXACHLORO-1A,2,2A,3,6,6A,7,7A-OCTAHYDRO-, (1AALPHA, 2BETA, 2ABETA, 3ALPHA, 6ALPHA, 6ABETA, 7BETA, 7AALPHA)- & METABOLITES (OR) ENDRIN (OR) ENDRIN, & METABOLITES	
Waste Code:					P077	
Waste Code Desc:					BENZENAMINE, 4-NITRO- (OR) P-NITROANILINE	
Waste Code:					P082	
Waste Code Desc:					METHANIMINE, N-METHYL-N-NITROSO- (OR) N-NITROSODIMETHYLAMINE	
Waste Code:					P092	
Waste Code Desc:					MERCURY, (ACETATO-O)PHENYL- (OR) PHENYLMERCURY ACETATE	
Waste Code:					P095	
Waste Code Desc:					CARBONIC DICHLORIDE (OR) PHOSGENE	
Waste Code:					P098	
Waste Code Desc:					POTASSIUM CYANIDE (OR) POTASSIUM CYANIDE K(CN)	
Waste Code:					P105	
Waste Code Desc:					SODIUM AZIDE	
Waste Code:					P106	
Waste Code Desc:					SODIUM CYANIDE (OR) SODIUM CYANIDE NA(CN)	
Waste Code:					U002	
Waste Code Desc:					2-PROPANONE (I) (OR) ACETONE (I)	
Waste Code:					U003	
Waste Code Desc:					ACETONITRILE (I,T)	
Waste Code:					U011	
Waste Code Desc:					1H-1,2,4-TRIAZOL-3-AMINE (OR) AMITROLE	
Waste Code:					U012	
Waste Code Desc:					ANILINE (I,T) (OR) BENZENAMINE (I,T)	

Map Key	Number of Records	Direction	Distance (mi/ft)	Elev/Diff (ft)	Site	DB
Waste Code:		U019				
Waste Code Desc:		BENZENE (I,T)				
Waste Code:		U031				
Waste Code Desc:		1-BUTANOL (I) (OR) N-BUTYL ALCOHOL (I)				
Waste Code:		U037				
Waste Code Desc:		BENZENE, CHLORO- (OR) CHLOROBENZENE				
Waste Code:		U041				
Waste Code Desc:		EPICHLOROHYDRIN (OR) OXIRANE, (CHLOROMETHYL)-				
Waste Code:		U043				
Waste Code Desc:		ETHENE, CHLORO- (OR) VINYL CHLORIDE				
Waste Code:		U044				
Waste Code Desc:		CHLOROFORM (OR) METHANE, TRICHLORO-				
Waste Code:		U056				
Waste Code Desc:		BENZENE, HEXAHYDRO- (I) (OR) CYCLOHEXANE (I)				
Waste Code:		U057				
Waste Code Desc:		CYCLOHEXANONE (I)				
Waste Code:		U061				
Waste Code Desc:		BENZENE, 1,1'-(2,2,2-TRICHLOROETHYLIDENE)BIS[4-CHLORO- (OR) DDT				
Waste Code:		U069				
Waste Code Desc:		1,2-BENZENEDICARBOXYLIC ACID, DIBUTYL ESTER (OR) DIBUTYL PHTHALATE				
Waste Code:		U070				
Waste Code Desc:		BENZENE, 1,2-DICHLORO- (OR) O-DICHLOROBENZENE				
Waste Code:		U075				
Waste Code Desc:		DICHLORODIFLUOROMETHANE (OR) METHANE, DICHLORODIFLUORO-				
Waste Code:		U077				
Waste Code Desc:		ETHANE, 1,2-DICHLORO- (OR) ETHYLENE DICHLORIDE				
Waste Code:		U080				
Waste Code Desc:		METHANE, DICHLORO- (OR) METHYLENE CHLORIDE				
Waste Code:		U106				
Waste Code Desc:		2,6-DINITROTOLUENE (OR) BENZENE, 2-METHYL-1,3-DINITRO-				
Waste Code:		U108				
Waste Code Desc:		1,4-DIETHYLENEOXIDE (OR) 1,4-DIOXANE				
Waste Code:		U112				
Waste Code Desc:		ACETIC ACID, ETHYL ESTER (I) (OR) ETHYL ACETATE (I)				
Waste Code:		U121				
Waste Code Desc:		METHANE, TRICHLOROFLUORO- (OR) TRICHLOROMONOFLUOROMETHANE				
Waste Code:		U123				
Waste Code Desc:		FORMIC ACID (C,T)				
Waste Code:		U129				
Waste Code Desc:		CYCLOHEXANE, 1,2,3,4,5,6-HEXACHLORO-, (1ALPHA, 2ALPHA, 3BETA, 4ALPHA, 5ALPHA, 6BETA)- (OR) LINDANE				
Waste Code:		U133				
Waste Code Desc:		HYDRAZINE (R,T)				
Waste Code:		U134				
Waste Code Desc:		HYDROFLUORIC ACID (C,T) (OR) HYDROGEN FLUORIDE (C,T)				
Waste Code:		U138				

Map Key	Number of Records	Direction	Distance (mi/ft)	Elev/Diff (ft)	Site	DB
Waste Code Desc:		METHANE, IODO- (OR) METHYL IODIDE				
Waste Code:		U140				
Waste Code Desc:		1-PROPANOL, 2-METHYL- (I,T) (OR) ISOBUTYL ALCOHOL (I,T)				
Waste Code:		U147				
Waste Code Desc:		2,5-FURANDIONE (OR) MALEIC ANHYDRIDE				
Waste Code:		U151				
Waste Code Desc:		MERCURY				
Waste Code:		U154				
Waste Code Desc:		METHANOL (I) (OR) METHYL ALCOHOL (I)				
Waste Code:		U157				
Waste Code Desc:		3-METHYLCHOLANTHRENE (OR) BENZ[J]ACEANTHRYLENE, 1,2-DIHYDRO-3-METHYL-				
Waste Code:		U158				
Waste Code Desc:		4,4'-METHYLENEBIS(2-CHLOROANILINE) (OR) BENZENAMINE, 4,4'-METHYLENEBIS[2-CHLORO-				
Waste Code:		U159				
Waste Code Desc:		2-BUTANONE (I,T) (OR) METHYL ETHYL KETONE (MEK) (I,T)				
Waste Code:		U160				
Waste Code Desc:		2-BUTANONE, PEROXIDE (R,T) (OR) METHYL ETHYL KETONE PEROXIDE (R,T)				
Waste Code:		U161				
Waste Code Desc:		4-METHYL-2-PENTANONE (I) (OR) METHYL ISOBUTYL KETONE (I) (OR) PENTANOL, 4-METHYL-				
Waste Code:		U165				
Waste Code Desc:		NAPHTHALENE				
Waste Code:		U169				
Waste Code Desc:		BENZENE, NITRO- (OR) NITROBENZENE (I,T)				
Waste Code:		U170				
Waste Code Desc:		P-NITROPHENOL (I,T) (OR) PHENOL, 4-NITRO-				
Waste Code:		U176				
Waste Code Desc:		N-NITROSO-N-ETHYLUREA (OR) UREA, N-ETHYL-N-NITROSO-				
Waste Code:		U185				
Waste Code Desc:		BENZENE, PENTACHLORONITRO- (OR) PENTACHLORONITROBENZENE (PCNB)				
Waste Code:		U188				
Waste Code Desc:		PHENOL				
Waste Code:		U189				
Waste Code Desc:		PHOSPHORUS SULFIDE (R) (OR) SULFUR PHOSPHIDE (R)				
Waste Code:		U196				
Waste Code Desc:		PYRIDINE				
Waste Code:		U208				
Waste Code Desc:		1,1,1,2-TETRACHLOROETHANE (OR) ETHANE, 1,1,1,2-TETRACHLORO-				
Waste Code:		U210				
Waste Code Desc:		ETHENE, TETRACHLORO- (OR) TETRACHLOROETHYLENE				
Waste Code:		U211				
Waste Code Desc:		CARBON TETRACHLORIDE (OR) METHANE, TETRACHLORO-				
Waste Code:		U213				
Waste Code Desc:		FURAN, TETRAHYDRO-(I) (OR) TETRAHYDROFURAN (I)				
Waste Code:		U217				
Waste Code Desc:		NITRIC ACID, THALLIUM(1+) SALT (OR) THALLIUM(I) NITRATE				
Waste Code:		U220				

Map Key	Number of Records	Direction	Distance (mi/ft)	Elev/Diff (ft)	Site	DB
Waste Code Desc:		BENZENE, METHYL- (OR) TOLUENE				
Waste Code:		U223				
Waste Code Desc:		BENZENE, 1,3-DIISOCYANATOMETHYL- (R,T) (OR) TOLUENE DIISOCYANATE (R,T)				
Waste Code:		U226				
Waste Code Desc:		ETHANE, 1,1,1-TRICHLORO- (OR) METHYL CHLOROFORM				
Waste Code:		U227				
Waste Code Desc:		1,1,2-TRICHLOROETHANE (OR) ETHANE, 1,1,2-TRICHLORO-				
Waste Code:		U228				
Waste Code Desc:		ETHENE, TRICHLORO- (OR) TRICHLOROETHYLENE				
Waste Code:		U234				
Waste Code Desc:		1,3,5-TRINITROBENZENE (R,T) (OR) BENZENE, 1,3,5-TRINITRO-				
Waste Code:		U238				
Waste Code Desc:		CARBAMIC ACID, ETHYL ESTER (OR) ETHYL CARBAMATE (URETHANE)				
Waste Code:		U239				
Waste Code Desc:		BENZENE, DIMETHYL- (I,T) (OR) XYLENE (I)				
Waste Code:		U328				
Waste Code Desc:		BENZENAMINE, 2-METHYL- (OR) O-TOLUIDINE				
Waste Code:		U359				
Waste Code Desc:		ETHANOL, 2-ETHOXY- (OR) ETHYLENE GLYCOL MONOETHYL ETHER				
Waste Code:		U404				
Waste Code Desc:		ETHANAMINE, N,N-DIETHYL- (OR) TRIETHYLAMINE				

Hazardous Waste Handler Details

Seq No: 2
Receive Date: 20120301
Handler Name: US DEPARTMENT OF ENERGY PANTEX PLANT
Fed Waste Generator: 1
Generator Code Description: Large Quantity Generator
Source Type: Annual/Biennial Report update with Notification

Waste Code Details

Waste Code: D001
Waste Code Desc: IGNITABLE WASTE

Waste Code: D002
Waste Code Desc: CORROSIVE WASTE

Waste Code: D003
Waste Code Desc: REACTIVE WASTE

Waste Code: D004
Waste Code Desc: ARSENIC

Waste Code: D005
Waste Code Desc: BARIUM

Waste Code: D006
Waste Code Desc: CADMIUM

Waste Code: D007
Waste Code Desc: CHROMIUM

Waste Code: D008
Waste Code Desc: LEAD

Map Key	Number of Records	Direction	Distance (mi/ft)	Elev/Diff (ft)	Site	DB
Waste Code: Waste Code Desc:		D009 MERCURY				
Waste Code: Waste Code Desc:		D010 SELENIUM				
Waste Code: Waste Code Desc:		D011 SILVER				
Waste Code: Waste Code Desc:		D012 ENDRIN (1,2,3,4,10,10-HEXACHLORO-1,7-EPOXY-1,4,4A,5,6,7,8,8A-OCTAHYDRO-1,4-ENDO, ENDO-5,8-DIMETH-ANO-NAPHTHALENE)				
Waste Code: Waste Code Desc:		D013 LINDANE (1,2,3,4,5,6-HEXA-CHLOROCYCLOHEXANE, GAMMA ISOMER)				
Waste Code: Waste Code Desc:		D014 METHOXYCHLOR (1,1,1-TRICHLORO-2,2-BIS [P-METHOXYPHENYL] ETHANE)				
Waste Code: Waste Code Desc:		D015 TOXAPHENE (C10 H10 CL8, TECHNICAL CHLORINATED CAMPHENE, 67-69 PERCENT CHLORINE)				
Waste Code: Waste Code Desc:		D016 2,4-D (2,4-DICHLOROPHENOXYACETIC ACID)				
Waste Code: Waste Code Desc:		D017 2,4,5-TP SILVEX (2,4,5-TRICHLOROPHENOXYPROPIONIC ACID)				
Waste Code: Waste Code Desc:		D018 BENZENE				
Waste Code: Waste Code Desc:		D019 CARBON TETRACHLORIDE				
Waste Code: Waste Code Desc:		D020 CHLORDANE				
Waste Code: Waste Code Desc:		D021 CHLOROBENZENE				
Waste Code: Waste Code Desc:		D022 CHLOROFORM				
Waste Code: Waste Code Desc:		D023 O-CRESOL				
Waste Code: Waste Code Desc:		D024 M-CRESOL				
Waste Code: Waste Code Desc:		D025 P-CRESOL				
Waste Code: Waste Code Desc:		D026 CRESOL				
Waste Code: Waste Code Desc:		D027 1,4-DICHLOROBENZENE				
Waste Code: Waste Code Desc:		D028 1,2-DICHLOROETHANE				
Waste Code: Waste Code Desc:		D029 1,1-DICHLOROETHYLENE				
Waste Code: Waste Code Desc:		D030 2,4-DINITROTOLUENE				
Waste Code: Waste Code Desc:		D031 HEPTACHLOR (AND ITS EPOXIDE)				

<i>Map Key</i>	<i>Number of Records</i>	<i>Direction</i>	<i>Distance (mi/ft)</i>	<i>Elev/Diff (ft)</i>	<i>Site</i>	<i>DB</i>
<i>Waste Code:</i>		D032				
<i>Waste Code Desc:</i>		HEXACHLOROBENZENE				
<i>Waste Code:</i>		D033				
<i>Waste Code Desc:</i>		HEXACHLOROBUTADIENE				
<i>Waste Code:</i>		D034				
<i>Waste Code Desc:</i>		HEXACHLOROETHANE				
<i>Waste Code:</i>		D035				
<i>Waste Code Desc:</i>		METHYL ETHYL KETONE				
<i>Waste Code:</i>		D036				
<i>Waste Code Desc:</i>		NITROBENZENE				
<i>Waste Code:</i>		D037				
<i>Waste Code Desc:</i>		PENTACHLOROPHENOL				
<i>Waste Code:</i>		D038				
<i>Waste Code Desc:</i>		PYRIDINE				
<i>Waste Code:</i>		D039				
<i>Waste Code Desc:</i>		TETRACHLOROETHYLENE				
<i>Waste Code:</i>		D040				
<i>Waste Code Desc:</i>		TRICHLOROETHYLENE				
<i>Waste Code:</i>		D041				
<i>Waste Code Desc:</i>		2,4,5-TRICHLOROPHENOL				
<i>Waste Code:</i>		D042				
<i>Waste Code Desc:</i>		2,4,6-TRICHLOROPHENOL				
<i>Waste Code:</i>		D043				
<i>Waste Code Desc:</i>		VINYL CHLORIDE				
<i>Waste Code:</i>		F001				
<i>Waste Code Desc:</i>		THE FOLLOWING SPENT HALOGENATED SOLVENTS USED IN DEGREASING: TETRACHLOROETHYLENE, TRICHLOROETHYLENE, METHYLENE CHLORIDE, 1,1,1-TRICHLOROETHANE, CARBON TETRACHLORIDE AND CHLORINATED FLUOROCARBONS; ALL SPENT SOLVENT MIXTURES/BLENDS USED IN DEGREASING CONTAINING, BEFORE USE, A TOTAL OF TEN PERCENT OR MORE (BY VOLUME) OF ONE OR MORE OF THE ABOVE HALOGENATED SOLVENTS OR THOSE SOLVENTS LISTED IN F002, F004, AND F005; AND STILL BOTTOMS FROM THE RECOVERY OF THESE SPENT SOLVENTS AND SPENT SOLVENT MIXTURES.				
<i>Waste Code:</i>		F002				
<i>Waste Code Desc:</i>		THE FOLLOWING SPENT HALOGENATED SOLVENTS: TETRACHLOROETHYLENE, METHYLENE CHLORIDE, TRICHLOROETHYLENE, 1,1,1-TRICHLOROETHANE, CHLOROBENZENE, 1,1,2-TRICHLORO-1,2,2-TRIFLUOROETHANE, ORTHO-DICHLOROBENZENE, TRICHLOROFLUOROMETHANE, AND 1,1,2, TRICHLOROETHANE; ALL SPENT SOLVENT MIXTURES/BLENDS CONTAINING, BEFORE USE, A TOTAL OF TEN PERCENT OR MORE (BY VOLUME) OF ONE OR MORE OF THE ABOVE HALOGENATED SOLVENTS OR THOSE SOLVENTS LISTED IN F001, F004, AND F005; AND STILL BOTTOMS FROM THE RECOVERY OF THESE SPENT SOLVENTS AND SPENT SOLVENT MIXTURES.				
<i>Waste Code:</i>		F003				
<i>Waste Code Desc:</i>		THE FOLLOWING SPENT NONHALOGENATED SOLVENTS: XYLENE, ACETONE, ETHYL ACETATE, ETHYL BENZENE, ETHYL ETHER, METHYL ISOBUTYL KETONE, N-BUTYL ALCOHOL, CYCLOHEXANONE, AND METHANOL; ALL SPENT SOLVENT MIXTURES/BLENDS CONTAINING, BEFORE USE, ONLY THE ABOVE SPENT NONHALOGENATED SOLVENTS; AND ALL SPENT SOLVENT MIXTURES/BLENDS CONTAINING, BEFORE USE, ONE OR MORE OF THE ABOVE NONHALOGENATED SOLVENTS, AND A TOTAL OF TEN PERCENT OR MORE (BY VOLUME) OF ONE OR MORE OF THOSE SOLVENTS LISTED IN F001, F002, F004, AND F005; AND STILL BOTTOMS FROM THE RECOVERY OF THESE SPENT SOLVENTS AND SPENT SOLVENT MIXTURES.				
<i>Waste Code:</i>		F004				
<i>Waste Code Desc:</i>		THE FOLLOWING SPENT NONHALOGENATED SOLVENTS: CRESOLS, CRESYLIC ACID, AND NITROBENZENE; AND THE STILL BOTTOMS FROM THE RECOVERY OF THESE SOLVENTS; ALL SPENT SOLVENT MIXTURES/BLENDS CONTAINING, BEFORE USE, A TOTAL OF TEN PERCENT OR MORE (BY VOLUME) OF ONE OR MORE OF THE ABOVE NONHALOGENATED SOLVENTS OR THOSE SOLVENTS LISTED IN F001, F002, AND F005; AND STILL BOTTOMS FROM THE RECOVERY OF THESE SPENT				

Map Key	Number of Records	Direction	Distance (mi/ft)	Elev/Diff (ft)	Site	DB
					SOLVENTS AND SPENT SOLVENT MIXTURES.	
Waste Code:					F005	
Waste Code Desc:					THE FOLLOWING SPENT NONHALOGENATED SOLVENTS: TOLUENE, METHYL ETHYL KETONE, CARBON DISULFIDE, ISOBUTANOL, PYRIDINE, BENZENE, 2-ETHOXYETHANOL, AND 2-NITROPROPANE; ALL SPENT SOLVENT MIXTURES/BLENDS CONTAINING, BEFORE USE, A TOTAL OF TEN PERCENT OR MORE (BY VOLUME) OF ONE OR MORE OF THE ABOVE NONHALOGENATED SOLVENTS OR THOSE SOLVENTS LISTED IN F001, F002, OR F004; AND STILL BOTTOMS FROM THE RECOVERY OF THESE SPENT SOLVENTS AND SPENT SOLVENT MIXTURES.	
Waste Code:					F006	
Waste Code Desc:					WASTEWATER TREATMENT SLUDGES FROM ELECTROPLATING OPERATIONS, EXCEPT FROM THE FOLLOWING PROCESSES: (1) SULFURIC ACID ANODIZING OF ALUMINUM; (2) TIN PLATING ON CARBON STEEL; (3) ZINC PLATING (SEGREGATED BASIS) ON CARBON STEEL; (4) ALUMINUM OR ZINC-ALUMINUM PLATING ON CARBON STEEL; (5) CLEANING/STRIPPING ASSOCIATED WITH TIN, ZINC, AND ALUMINUM PLATING ON CARBON STEEL; AND (6) CHEMICAL ETCHING AND MILLING OF ALUMINUM.	
Waste Code:					K044	
Waste Code Desc:					WASTEWATER TREATMENT SLUDGES FROM THE MANUFACTURING AND PROCESSING OF EXPLOSIVES.	
Waste Code:					K045	
Waste Code Desc:					SPENT CARBON FROM THE TREATMENT OF WASTEWATER CONTAINING EXPLOSIVES.	
Waste Code:					P004	
Waste Code Desc:					1,4,5,8-DIMETHANONAPHTHALENE, 1,2,3,4,10,10-HEXA-CHLORO-1,4,4A,5,8,8A,-HEXAHYDRO-, (1ALPHA, 4ALPHA, 4ABETA, 5ALPHA, 8ALPHA, 8ABETA)- (OR) ALDRIN	
Waste Code:					P005	
Waste Code Desc:					2-PROPEN-1-OL (OR) ALLYL ALCOHOL	
Waste Code:					P018	
Waste Code Desc:					BRUCINE (OR) STRYCHNIDIN-10-ONE, 2,3-DIMETHOXY-	
Waste Code:					P021	
Waste Code Desc:					CALCIUM CYANIDE (OR) CALCIUM CYANIDE CA(CN)2	
Waste Code:					P022	
Waste Code Desc:					CARBON DISULFIDE	
Waste Code:					P051	
Waste Code Desc:					2,7:3,6-DIMETHANONAPHTH[2,3-B]OXIRENE, 3,4,5,6,9,9-HEXACHLORO-1A,2,2A,3,6,6A,7,7A-OCTAHYDRO-, (1AALPHA, 2BETA, 2ABETA, 3ALPHA, 6ALPHA, 6ABETA, 7BETA, 7AALPHA)- & METABOLITES (OR) ENDRIN (OR) ENDRIN, & METABOLITES	
Waste Code:					P077	
Waste Code Desc:					BENZENAMINE, 4-NITRO- (OR) P-NITROANILINE	
Waste Code:					P082	
Waste Code Desc:					METHANIMINE, N-METHYL-N-NITROSO- (OR) N-NITROSODIMETHYLAMINE	
Waste Code:					P095	
Waste Code Desc:					CARBONIC DICHLORIDE (OR) PHOSGENE	
Waste Code:					P105	
Waste Code Desc:					SODIUM AZIDE	
Waste Code:					P106	
Waste Code Desc:					SODIUM CYANIDE (OR) SODIUM CYANIDE NA(CN)	
Waste Code:					U001	
Waste Code Desc:					ACETALDEHYDE (I) (OR) ETHANAL (I)	
Waste Code:					U002	
Waste Code Desc:					2-PROPANONE (I) (OR) ACETONE (I)	
Waste Code:					U003	
Waste Code Desc:					ACETONITRILE (I,T)	
Waste Code:					U011	

Map Key	Number of Records	Direction	Distance (mi/ft)	Elev/Diff (ft)	Site	DB
Waste Code Desc:					1H-1,2,4-TRIAZOL-3-AMINE (OR) AMITROLE	
Waste Code:					U012	
Waste Code Desc:					ANILINE (I,T) (OR) BENZENAMINE (I,T)	
Waste Code:					U019	
Waste Code Desc:					BENZENE (I,T)	
Waste Code:					U031	
Waste Code Desc:					1-BUTANOL (I) (OR) N-BUTYL ALCOHOL (I)	
Waste Code:					U037	
Waste Code Desc:					BENZENE, CHLORO- (OR) CHLOROBENZENE	
Waste Code:					U041	
Waste Code Desc:					EPICHLOROHYDRIN (OR) OXIRANE, (CHLOROMETHYL)-	
Waste Code:					U044	
Waste Code Desc:					CHLOROFORM (OR) METHANE, TRICHLORO-	
Waste Code:					U056	
Waste Code Desc:					BENZENE, HEXAHYDRO- (I) (OR) CYCLOHEXANE (I)	
Waste Code:					U057	
Waste Code Desc:					CYCLOHEXANONE (I)	
Waste Code:					U069	
Waste Code Desc:					1,2-BENZENEDICARBOXYLIC ACID, DIBUTYL ESTER (OR) DIBUTYL PHTHALATE	
Waste Code:					U070	
Waste Code Desc:					BENZENE, 1,2-DICHLORO- (OR) O-DICHLOROBENZENE	
Waste Code:					U075	
Waste Code Desc:					DICHLORODIFLUOROMETHANE (OR) METHANE, DICHLORODIFLUORO-	
Waste Code:					U077	
Waste Code Desc:					ETHANE, 1,2-DICHLORO- (OR) ETHYLENE DICHLORIDE	
Waste Code:					U080	
Waste Code Desc:					METHANE, DICHLORO- (OR) METHYLENE CHLORIDE	
Waste Code:					U108	
Waste Code Desc:					1,4-DIETHYLENEOXIDE (OR) 1,4-DIOXANE	
Waste Code:					U112	
Waste Code Desc:					ACETIC ACID, ETHYL ESTER (I) (OR) ETHYL ACETATE (I)	
Waste Code:					U121	
Waste Code Desc:					METHANE, TRICHLOROFLUORO- (OR) TRICHLOROMONOFLUOROMETHANE	
Waste Code:					U123	
Waste Code Desc:					FORMIC ACID (C,T)	
Waste Code:					U129	
Waste Code Desc:					CYCLOHEXANE, 1,2,3,4,5,6-HEXACHLORO-, (1ALPHA, 2ALPHA, 3BETA, 4ALPHA, 5ALPHA, 6BETA)- (OR) LINDANE	
Waste Code:					U133	
Waste Code Desc:					HYDRAZINE (R,T)	
Waste Code:					U134	
Waste Code Desc:					HYDROFLUORIC ACID (C,T) (OR) HYDROGEN FLUORIDE (C,T)	
Waste Code:					U138	
Waste Code Desc:					METHANE, IODO- (OR) METHYL IODIDE	
Waste Code:					U140	
Waste Code Desc:					1-PROPANOL, 2-METHYL- (I,T) (OR) ISOBUTYL ALCOHOL (I,T)	

Map Key	Number of Records	Direction	Distance (mi/ft)	Elev/Diff (ft)	Site	DB
Waste Code:					U147	
Waste Code Desc:					2,5-FURANDIONE (OR) MALEIC ANHYDRIDE	
Waste Code:					U151	
Waste Code Desc:					MERCURY	
Waste Code:					U154	
Waste Code Desc:					METHANOL (I) (OR) METHYL ALCOHOL (I)	
Waste Code:					U157	
Waste Code Desc:					3-METHYLCHOLANTHRENE (OR) BENZ[J]ACEANTHRYLENE, 1,2-DIHYDRO-3-METHYL-	
Waste Code:					U158	
Waste Code Desc:					4,4'-METHYLENEBIS(2-CHLOROANILINE) (OR) BENZENAMINE, 4,4'-METHYLENEBIS[2-CHLORO-	
Waste Code:					U159	
Waste Code Desc:					2-BUTANONE (I,T) (OR) METHYL ETHYL KETONE (MEK) (I,T)	
Waste Code:					U160	
Waste Code Desc:					2-BUTANONE, PEROXIDE (R,T) (OR) METHYL ETHYL KETONE PEROXIDE (R,T)	
Waste Code:					U161	
Waste Code Desc:					4-METHYL-2-PENTANONE (I) (OR) METHYL ISOBUTYL KETONE (I) (OR) PENTANOL, 4-METHYL-	
Waste Code:					U169	
Waste Code Desc:					BENZENE, NITRO- (OR) NITROBENZENE (I,T)	
Waste Code:					U185	
Waste Code Desc:					BENZENE, PENTACHLORONITRO- (OR) PENTACHLORONITROBENZENE (PCNB)	
Waste Code:					U188	
Waste Code Desc:					PHENOL	
Waste Code:					U189	
Waste Code Desc:					PHOSPHORUS SULFIDE (R) (OR) SULFUR PHOSPHIDE (R)	
Waste Code:					U196	
Waste Code Desc:					PYRIDINE	
Waste Code:					U210	
Waste Code Desc:					ETHENE, TETRACHLORO- (OR) TETRACHLOROETHYLENE	
Waste Code:					U211	
Waste Code Desc:					CARBON TETRACHLORIDE (OR) METHANE, TETRACHLORO-	
Waste Code:					U213	
Waste Code Desc:					FURAN, TETRAHYDRO-(I) (OR) TETRAHYDROFURAN (I)	
Waste Code:					U217	
Waste Code Desc:					NITRIC ACID, THALLIUM(1+) SALT (OR) THALLIUM(I) NITRATE	
Waste Code:					U220	
Waste Code Desc:					BENZENE, METHYL- (OR) TOLUENE	
Waste Code:					U223	
Waste Code Desc:					BENZENE, 1,3-DIISOCYANATOMETHYL- (R,T) (OR) TOLUENE DIISOCYANATE (R,T)	
Waste Code:					U226	
Waste Code Desc:					ETHANE, 1,1,1-TRICHLORO- (OR) METHYL CHLOROFORM	
Waste Code:					U227	
Waste Code Desc:					1,1,2-TRICHLOROETHANE (OR) ETHANE, 1,1,2-TRICHLORO-	
Waste Code:					U228	
Waste Code Desc:					ETHENE, TRICHLORO- (OR) TRICHLOROETHYLENE	
Waste Code:					U234	
Waste Code Desc:					1,3,5-TRINITROBENZENE (R,T) (OR) BENZENE, 1,3,5-TRINITRO-	

Map Key	Number of Records	Direction	Distance (mi/ft)	Elev/Diff (ft)	Site	DB
Waste Code:		U238				
Waste Code Desc:		CARBAMIC ACID, ETHYL ESTER (OR) ETHYL CARBAMATE (URETHANE)				
Waste Code:		U239				
Waste Code Desc:		BENZENE, DIMETHYL- (I,T) (OR) XYLENE (I)				
Waste Code:		U328				
Waste Code Desc:		BENZENAMINE, 2-METHYL- (OR) O-TOLUIDINE				
Waste Code:		U359				
Waste Code Desc:		ETHANOL, 2-ETHOXY- (OR) ETHYLENE GLYCOL MONOETHYL ETHER				
Waste Code:		U404				
Waste Code Desc:		ETHANAMINE, N,N-DIETHYL- (OR) TRIETHYLAMINE				

Hazardous Waste Handler Details

Seq No: 41
Receive Date: 20120314
Handler Name: US DEPARTMENT OF ENERGY
Fed Waste Generator: N
Generator Code Description: Not a Generator, Verified
Source Type: Notification

Waste Code Details

Waste Code: D001
Waste Code Desc: IGNITABLE WASTE

Waste Code: D002
Waste Code Desc: CORROSIVE WASTE

Waste Code: D003
Waste Code Desc: REACTIVE WASTE

Waste Code: D004
Waste Code Desc: ARSENIC

Waste Code: D005
Waste Code Desc: BARIUM

Waste Code: D006
Waste Code Desc: CADMIUM

Waste Code: D007
Waste Code Desc: CHROMIUM

Waste Code: D008
Waste Code Desc: LEAD

Waste Code: D009
Waste Code Desc: MERCURY

Waste Code: D010
Waste Code Desc: SELENIUM

Waste Code: D011
Waste Code Desc: SILVER

Waste Code: D012
Waste Code Desc: ENDRIN (1,2,3,4,10,10-HEXACHLORO-1,7-EPOXY-1,4,4A,5,6,7,8,8A-OCTAHYDRO-1,4-ENDO, ENDO-5,8-DIMETH-ANO-NAPHTHALENE)

Waste Code: D013
Waste Code Desc: LINDANE (1,2,3,4,5,6-HEXA-CHLOROCYCLOHEXANE, GAMMA ISOMER)

Waste Code: D014

Map Key	Number of Records	Direction	Distance (mi/ft)	Elev/Diff (ft)	Site	DB
Waste Code Desc:					METHOXYCHLOR (1,1,1-TRICHLORO-2,2-BIS [P-METHOXYPHENYL] ETHANE)	
Waste Code:					D015	
Waste Code Desc:					TOXAPHENE (C10 H10 CL8, TECHNICAL CHLORINATED CAMPHENE, 67-69 PERCENT CHLORINE)	
Waste Code:					D016	
Waste Code Desc:					2,4-D (2,4-DICHLOROPHENOXYACETIC ACID)	
Waste Code:					D017	
Waste Code Desc:					2,4,5-TP SILVEX (2,4,5-TRICHLOROPHENOXYPROPIONIC ACID)	
Waste Code:					D018	
Waste Code Desc:					BENZENE	
Waste Code:					D019	
Waste Code Desc:					CARBON TETRACHLORIDE	
Waste Code:					D020	
Waste Code Desc:					CHLORDANE	
Waste Code:					D021	
Waste Code Desc:					CHLOROBENZENE	
Waste Code:					D022	
Waste Code Desc:					CHLOROFORM	
Waste Code:					D023	
Waste Code Desc:					O-CRESOL	
Waste Code:					D024	
Waste Code Desc:					M-CRESOL	
Waste Code:					D025	
Waste Code Desc:					P-CRESOL	
Waste Code:					D026	
Waste Code Desc:					CRESOL	
Waste Code:					D027	
Waste Code Desc:					1,4-DICHLOROBENZENE	
Waste Code:					D028	
Waste Code Desc:					1,2-DICHLOROETHANE	
Waste Code:					D029	
Waste Code Desc:					1,1-DICHLOROETHYLENE	
Waste Code:					D030	
Waste Code Desc:					2,4-DINITROTOLUENE	
Waste Code:					D031	
Waste Code Desc:					HEPTACHLOR (AND ITS EPOXIDE)	
Waste Code:					D032	
Waste Code Desc:					HEXACHLOROBENZENE	
Waste Code:					D033	
Waste Code Desc:					HEXACHLOROBUTADIENE	
Waste Code:					D034	
Waste Code Desc:					HEXACHLOROETHANE	
Waste Code:					D035	
Waste Code Desc:					METHYL ETHYL KETONE	
Waste Code:					D036	
Waste Code Desc:					NITROBENZENE	
Waste Code:					D037	

Map Key	Number of Records	Direction	Distance (mi/ft)	Elev/Diff (ft)	Site	DB
Waste Code Desc:			PENTACHLOROPHENOL			
Waste Code:			D038			
Waste Code Desc:			PYRIDINE			
Waste Code:			D039			
Waste Code Desc:			TETRACHLOROETHYLENE			
Waste Code:			D040			
Waste Code Desc:			TRICHLOROETHYLENE			
Waste Code:			D041			
Waste Code Desc:			2,4,5-TRICHLOROPHENOL			
Waste Code:			D042			
Waste Code Desc:			2,4,6-TRICHLOROPHENOL			
Waste Code:			D043			
Waste Code Desc:			VINYL CHLORIDE			
Waste Code:			F001			
Waste Code Desc:			THE FOLLOWING SPENT HALOGENATED SOLVENTS USED IN DEGREASING: TETRACHLOROETHYLENE, TRICHLOROETHYLENE, METHYLENE CHLORIDE, 1,1,1-TRICHLOROETHANE, CARBON TETRACHLORIDE AND CHLORINATED FLUOROCARBONS; ALL SPENT SOLVENT MIXTURES/BLENDS USED IN DEGREASING CONTAINING, BEFORE USE, A TOTAL OF TEN PERCENT OR MORE (BY VOLUME) OF ONE OR MORE OF THE ABOVE HALOGENATED SOLVENTS OR THOSE SOLVENTS LISTED IN F002, F004, AND F005; AND STILL BOTTOMS FROM THE RECOVERY OF THESE SPENT SOLVENTS AND SPENT SOLVENT MIXTURES.			
Waste Code:			F002			
Waste Code Desc:			THE FOLLOWING SPENT HALOGENATED SOLVENTS: TETRACHLOROETHYLENE, METHYLENE CHLORIDE, TRICHLOROETHYLENE, 1,1,1-TRICHLOROETHANE, CHLOROBENZENE, 1,1,2-TRICHLORO-1,2,2-TRIFLUOROETHANE, ORTHO-DICHLOROBENZENE, TRICHLOROFLUOROMETHANE, AND 1,1,2, TRICHLOROETHANE; ALL SPENT SOLVENT MIXTURES/BLENDS CONTAINING, BEFORE USE, A TOTAL OF TEN PERCENT OR MORE (BY VOLUME) OF ONE OR MORE OF THE ABOVE HALOGENATED SOLVENTS OR THOSE SOLVENTS LISTED IN F001, F004, AND F005; AND STILL BOTTOMS FROM THE RECOVERY OF THESE SPENT SOLVENTS AND SPENT SOLVENT MIXTURES.			
Waste Code:			F003			
Waste Code Desc:			THE FOLLOWING SPENT NONHALOGENATED SOLVENTS: XYLENE, ACETONE, ETHYL ACETATE, ETHYL BENZENE, ETHYL ETHER, METHYL ISOBUTYL KETONE, N-BUTYL ALCOHOL, CYCLOHEXANONE, AND METHANOL; ALL SPENT SOLVENT MIXTURES/BLENDS CONTAINING, BEFORE USE, ONLY THE ABOVE SPENT NONHALOGENATED SOLVENTS; AND ALL SPENT SOLVENT MIXTURES/BLENDS CONTAINING, BEFORE USE, ONE OR MORE OF THE ABOVE NONHALOGENATED SOLVENTS, AND A TOTAL OF TEN PERCENT OR MORE (BY VOLUME) OF ONE OR MORE OF THOSE SOLVENTS LISTED IN F001, F002, F004, AND F005; AND STILL BOTTOMS FROM THE RECOVERY OF THESE SPENT SOLVENTS AND SPENT SOLVENT MIXTURES.			
Waste Code:			F004			
Waste Code Desc:			THE FOLLOWING SPENT NONHALOGENATED SOLVENTS: CRESOLS, CRESYLIC ACID, AND NITROBENZENE; AND THE STILL BOTTOMS FROM THE RECOVERY OF THESE SOLVENTS; ALL SPENT SOLVENT MIXTURES/BLENDS CONTAINING, BEFORE USE, A TOTAL OF TEN PERCENT OR MORE (BY VOLUME) OF ONE OR MORE OF THE ABOVE NONHALOGENATED SOLVENTS OR THOSE SOLVENTS LISTED IN F001, F002, AND F005; AND STILL BOTTOMS FROM THE RECOVERY OF THESE SPENT SOLVENTS AND SPENT SOLVENT MIXTURES.			
Waste Code:			F005			
Waste Code Desc:			THE FOLLOWING SPENT NONHALOGENATED SOLVENTS: TOLUENE, METHYL ETHYL KETONE, CARBON DISULFIDE, ISOBUTANOL, PYRIDINE, BENZENE, 2-ETHOXYETHANOL, AND 2-NITROPROPANE; ALL SPENT SOLVENT MIXTURES/BLENDS CONTAINING, BEFORE USE, A TOTAL OF TEN PERCENT OR MORE (BY VOLUME) OF ONE OR MORE OF THE ABOVE NONHALOGENATED SOLVENTS OR THOSE SOLVENTS LISTED IN F001, F002, OR F004; AND STILL BOTTOMS FROM THE RECOVERY OF THESE SPENT SOLVENTS AND SPENT SOLVENT MIXTURES.			
Waste Code:			F006			
Waste Code Desc:			WASTEWATER TREATMENT SLUDGES FROM ELECTROPLATING OPERATIONS, EXCEPT FROM THE FOLLOWING PROCESSES: (1) SULFURIC ACID ANODIZING OF ALUMINUM; (2) TIN PLATING ON CARBON STEEL; (3) ZINC PLATING (SEGREGATED BASIS) ON CARBON STEEL; (4) ALUMINUM OR ZINC-ALUMINUM PLATING ON CARBON STEEL; (5) CLEANING/STRIPPING ASSOCIATED WITH TIN, ZINC, AND ALUMINUM PLATING ON CARBON STEEL; AND (6) CHEMICAL ETCHING AND MILLING OF ALUMINUM.			

Map Key	Number of Records	Direction	Distance (mi/ft)	Elev/Diff (ft)	Site	DB
Waste Code: Waste Code Desc:					K044 WASTEWATER TREATMENT SLUDGES FROM THE MANUFACTURING AND PROCESSING OF EXPLOSIVES.	
Waste Code: Waste Code Desc:					K045 SPENT CARBON FROM THE TREATMENT OF WASTEWATER CONTAINING EXPLOSIVES.	
Waste Code: Waste Code Desc:					P004 1,4,5,8-DIMETHANONAPHTHALENE, 1,2,3,4,10,10-HEXA-CHLORO-1,4,4A,5,8,8A,-HEXAHYDRO-, (1ALPHA, 4ALPHA, 4ABETA, 5ALPHA, 8ALPHA, 8ABETA)- (OR) ALDRIN	
Waste Code: Waste Code Desc:					P005 2-PROPEN-1-OL (OR) ALLYL ALCOHOL	
Waste Code: Waste Code Desc:					P018 BRUCINE (OR) STRYCHNIDIN-10-ONE, 2,3-DIMETHOXY-	
Waste Code: Waste Code Desc:					P021 CALCIUM CYANIDE (OR) CALCIUM CYANIDE CA(CN)2	
Waste Code: Waste Code Desc:					P022 CARBON DISULFIDE	
Waste Code: Waste Code Desc:					P051 2,7:3,6-DIMETHANONAPHTH[2,3-B]OXIRENE, 3,4,5,6,9,9-HEXACHLORO-1A,2,2A,3,6,6A,7,7A-OCTAHYDRO-, (1AALPHA, 2BETA, 2ABETA, 3ALPHA, 6ALPHA, 6ABETA, 7BETA, 7AALPHA)- & METABOLITES (OR) ENDRIN (OR) ENDRIN, & METABOLITES	
Waste Code: Waste Code Desc:					P077 BENZENAMINE, 4-NITRO- (OR) P-NITROANILINE	
Waste Code: Waste Code Desc:					P082 METHANIMINE, N-METHYL-N-NITROSO- (OR) N-NITROSODIMETHYLAMINE	
Waste Code: Waste Code Desc:					P095 CARBONIC DICHLORIDE (OR) PHOSGENE	
Waste Code: Waste Code Desc:					P105 SODIUM AZIDE	
Waste Code: Waste Code Desc:					P106 SODIUM CYANIDE (OR) SODIUM CYANIDE NA(CN)	
Waste Code: Waste Code Desc:					U001 ACETALDEHYDE (I) (OR) ETHANAL (I)	
Waste Code: Waste Code Desc:					U002 2-PROPANONE (I) (OR) ACETONE (I)	
Waste Code: Waste Code Desc:					U003 ACETONITRILE (I,T)	
Waste Code: Waste Code Desc:					U011 1H-1,2,4-TRIAZOL-3-AMINE (OR) AMITROLE	
Waste Code: Waste Code Desc:					U012 ANILINE (I,T) (OR) BENZENAMINE (I,T)	
Waste Code: Waste Code Desc:					U019 BENZENE (I,T)	
Waste Code: Waste Code Desc:					U031 1-BUTANOL (I) (OR) N-BUTYL ALCOHOL (I)	
Waste Code: Waste Code Desc:					U037 BENZENE, CHLORO- (OR) CHLOROBENZENE	
Waste Code: Waste Code Desc:					U041 EPICHLOROHYDRIN (OR) OXIRANE, (CHLOROMETHYL)-	

<i>Map Key</i>	<i>Number of Records</i>	<i>Direction</i>	<i>Distance (mi/ft)</i>	<i>Elev/Diff (ft)</i>	<i>Site</i>	<i>DB</i>
<i>Waste Code:</i>		U044				
<i>Waste Code Desc:</i>		CHLOROFORM (OR) METHANE, TRICHLORO-				
<i>Waste Code:</i>		U056				
<i>Waste Code Desc:</i>		BENZENE, HEXAHYDRO- (I) (OR) CYCLOHEXANE (I)				
<i>Waste Code:</i>		U057				
<i>Waste Code Desc:</i>		CYCLOHEXANONE (I)				
<i>Waste Code:</i>		U061				
<i>Waste Code Desc:</i>		BENZENE, 1,1'-(2,2,2-TRICHLOROETHYLIDENE)BIS[4-CHLORO- (OR) DDT				
<i>Waste Code:</i>		U069				
<i>Waste Code Desc:</i>		1,2-BENZENEDICARBOXYLIC ACID, DIBUTYL ESTER (OR) DIBUTYL PHTHALATE				
<i>Waste Code:</i>		U070				
<i>Waste Code Desc:</i>		BENZENE, 1,2-DICHLORO- (OR) O-DICHLOROBENZENE				
<i>Waste Code:</i>		U075				
<i>Waste Code Desc:</i>		DICHLORODIFLUOROMETHANE (OR) METHANE, DICHLORODIFLUORO-				
<i>Waste Code:</i>		U077				
<i>Waste Code Desc:</i>		ETHANE, 1,2-DICHLORO- (OR) ETHYLENE DICHLORIDE				
<i>Waste Code:</i>		U080				
<i>Waste Code Desc:</i>		METHANE, DICHLORO- (OR) METHYLENE CHLORIDE				
<i>Waste Code:</i>		U108				
<i>Waste Code Desc:</i>		1,4-DIETHYLENEOXIDE (OR) 1,4-DIOXANE				
<i>Waste Code:</i>		U112				
<i>Waste Code Desc:</i>		ACETIC ACID, ETHYL ESTER (I) (OR) ETHYL ACETATE (I)				
<i>Waste Code:</i>		U121				
<i>Waste Code Desc:</i>		METHANE, TRICHLOROFLUORO- (OR) TRICHLOROMONOFUOROMETHANE				
<i>Waste Code:</i>		U123				
<i>Waste Code Desc:</i>		FORMIC ACID (C,T)				
<i>Waste Code:</i>		U129				
<i>Waste Code Desc:</i>		CYCLOHEXANE, 1,2,3,4,5,6-HEXACHLORO-, (1ALPHA, 2ALPHA, 3BETA, 4ALPHA, 5ALPHA, 6BETA)- (OR) LINDANE				
<i>Waste Code:</i>		U133				
<i>Waste Code Desc:</i>		HYDRAZINE (R,T)				
<i>Waste Code:</i>		U134				
<i>Waste Code Desc:</i>		HYDROFLUORIC ACID (C,T) (OR) HYDROGEN FLUORIDE (C,T)				
<i>Waste Code:</i>		U138				
<i>Waste Code Desc:</i>		METHANE, IODO- (OR) METHYL IODIDE				
<i>Waste Code:</i>		U140				
<i>Waste Code Desc:</i>		1-PROPANOL, 2-METHYL- (I,T) (OR) ISOBUTYL ALCOHOL (I,T)				
<i>Waste Code:</i>		U147				
<i>Waste Code Desc:</i>		2,5-FURANDIONE (OR) MALEIC ANHYDRIDE				
<i>Waste Code:</i>		U151				
<i>Waste Code Desc:</i>		MERCURY				
<i>Waste Code:</i>		U154				
<i>Waste Code Desc:</i>		METHANOL (I) (OR) METHYL ALCOHOL (I)				
<i>Waste Code:</i>		U157				
<i>Waste Code Desc:</i>		3-METHYLCHOLANTHRENE (OR) BENZ[J]ACEANTHRYLENE, 1,2-DIHYDRO-3-METHYL-				
<i>Waste Code:</i>		U158				

Map Key	Number of Records	Direction	Distance (mi/ft)	Elev/Diff (ft)	Site	DB
Waste Code Desc:					4,4'-METHYLENEBIS(2-CHLOROANILINE) (OR) BENZENAMINE, 4,4'-METHYLENEBIS[2-CHLORO-	
Waste Code:					U159	
Waste Code Desc:					2-BUTANONE (I,T) (OR) METHYL ETHYL KETONE (MEK) (I,T)	
Waste Code:					U160	
Waste Code Desc:					2-BUTANONE, PEROXIDE (R,T) (OR) METHYL ETHYL KETONE PEROXIDE (R,T)	
Waste Code:					U161	
Waste Code Desc:					4-METHYL-2-PENTANONE (I) (OR) METHYL ISOBUTYL KETONE (I) (OR) PENTANOL, 4-METHYL-	
Waste Code:					U169	
Waste Code Desc:					BENZENE, NITRO- (OR) NITROBENZENE (I,T)	
Waste Code:					U185	
Waste Code Desc:					BENZENE, PENTACHLORONITRO- (OR) PENTACHLORONITROBENZENE (PCNB)	
Waste Code:					U188	
Waste Code Desc:					PHENOL	
Waste Code:					U189	
Waste Code Desc:					PHOSPHORUS SULFIDE (R) (OR) SULFUR PHOSPHIDE (R)	
Waste Code:					U196	
Waste Code Desc:					PYRIDINE	
Waste Code:					U210	
Waste Code Desc:					ETHENE, TETRACHLORO- (OR) TETRACHLOROETHYLENE	
Waste Code:					U211	
Waste Code Desc:					CARBON TETRACHLORIDE (OR) METHANE, TETRACHLORO-	
Waste Code:					U213	
Waste Code Desc:					FURAN, TETRAHYDRO-(I) (OR) TETRAHYDROFURAN (I)	
Waste Code:					U217	
Waste Code Desc:					NITRIC ACID, THALLIUM(1+) SALT (OR) THALLIUM(I) NITRATE	
Waste Code:					U220	
Waste Code Desc:					BENZENE, METHYL- (OR) TOLUENE	
Waste Code:					U223	
Waste Code Desc:					BENZENE, 1,3-DIISOCYANATOMETHYL- (R,T) (OR) TOLUENE DIISOCYANATE (R,T)	
Waste Code:					U226	
Waste Code Desc:					ETHANE, 1,1,1-TRICHLORO- (OR) METHYL CHLOROFORM	
Waste Code:					U227	
Waste Code Desc:					1,1,2-TRICHLOROETHANE (OR) ETHANE, 1,1,2-TRICHLORO-	
Waste Code:					U228	
Waste Code Desc:					ETHENE, TRICHLORO- (OR) TRICHLOROETHYLENE	
Waste Code:					U234	
Waste Code Desc:					1,3,5-TRINITROBENZENE (R,T) (OR) BENZENE, 1,3,5-TRINITRO-	
Waste Code:					U238	
Waste Code Desc:					CARBAMIC ACID, ETHYL ESTER (OR) ETHYL CARBAMATE (URETHANE)	
Waste Code:					U239	
Waste Code Desc:					BENZENE, DIMETHYL- (I,T) (OR) XYLENE (I)	
Waste Code:					U328	
Waste Code Desc:					BENZENAMINE, 2-METHYL- (OR) O-TOLUIDINE	
Waste Code:					U359	
Waste Code Desc:					ETHANOL, 2-ETHOXY- (OR) ETHYLENE GLYCOL MONOETHYL ETHER	
Waste Code:					U404	

Map Key	Number of Records	Direction	Distance (mi/ft)	Elev/Diff (ft)	Site	DB
Waste Code Desc:		ETHANAMINE, N,N-DIETHYL- (OR) TRIETHYLAMINE				
<u>Hazardous Waste Handler Details</u>						
Seq No:		42				
Receive Date:		20120601				
Handler Name:		US DEPARTMENT OF ENERGY - PANTEX PLANT				
Fed Waste Generator:		1				
Generator Code Description:		Large Quantity Generator				
Source Type:		Notification				
<u>Waste Code Details</u>						
Waste Code:		D001				
Waste Code Desc:		IGNITABLE WASTE				
Waste Code:		D002				
Waste Code Desc:		CORROSIVE WASTE				
Waste Code:		D003				
Waste Code Desc:		REACTIVE WASTE				
Waste Code:		D004				
Waste Code Desc:		ARSENIC				
Waste Code:		D005				
Waste Code Desc:		BARIUM				
Waste Code:		D006				
Waste Code Desc:		CADMIUM				
Waste Code:		D007				
Waste Code Desc:		CHROMIUM				
Waste Code:		D008				
Waste Code Desc:		LEAD				
Waste Code:		D009				
Waste Code Desc:		MERCURY				
Waste Code:		D010				
Waste Code Desc:		SELENIUM				
Waste Code:		D011				
Waste Code Desc:		SILVER				
Waste Code:		D012				
Waste Code Desc:		ENDRIN (1,2,3,4,10,10-HEXACHLORO-1,7-EPOXY-1,4,4A,5,6,7,8,8A-OCTAHYDRO-1,4-ENDO, ENDO-5,8-DIMETH-ANO-NAPHTHALENE)				
Waste Code:		D013				
Waste Code Desc:		LINDANE (1,2,3,4,5,6-HEXA-CHLOROCYCLOHEXANE, GAMMA ISOMER)				
Waste Code:		D014				
Waste Code Desc:		METHOXYCHLOR (1,1,1-TRICHLORO-2,2-BIS [P-METHOXYPHENYL] ETHANE)				
Waste Code:		D015				
Waste Code Desc:		TOXAPHENE (C10 H10 CL8, TECHNICAL CHLORINATED CAMPHENE, 67-69 PERCENT CHLORINE)				
Waste Code:		D016				
Waste Code Desc:		2,4-D (2,4-DICHLOROPHENOXYACETIC ACID)				
Waste Code:		D017				
Waste Code Desc:		2,4,5-TP SILVEX (2,4,5-TRICHLOROPHENOXYPROPIONIC ACID)				
Waste Code:		D018				
Waste Code Desc:		BENZENE				

<i>Map Key</i>	<i>Number of Records</i>	<i>Direction</i>	<i>Distance (mi/ft)</i>	<i>Elev/Diff (ft)</i>	<i>Site</i>	<i>DB</i>
<i>Waste Code:</i>		D019				
<i>Waste Code Desc:</i>		CARBON TETRACHLORIDE				
<i>Waste Code:</i>		D020				
<i>Waste Code Desc:</i>		CHLORDANE				
<i>Waste Code:</i>		D021				
<i>Waste Code Desc:</i>		CHLOROBENZENE				
<i>Waste Code:</i>		D022				
<i>Waste Code Desc:</i>		CHLOROFORM				
<i>Waste Code:</i>		D023				
<i>Waste Code Desc:</i>		O-CRESOL				
<i>Waste Code:</i>		D024				
<i>Waste Code Desc:</i>		M-CRESOL				
<i>Waste Code:</i>		D025				
<i>Waste Code Desc:</i>		P-CRESOL				
<i>Waste Code:</i>		D026				
<i>Waste Code Desc:</i>		CRESOL				
<i>Waste Code:</i>		D027				
<i>Waste Code Desc:</i>		1,4-DICHLOROBENZENE				
<i>Waste Code:</i>		D028				
<i>Waste Code Desc:</i>		1,2-DICHLOROETHANE				
<i>Waste Code:</i>		D029				
<i>Waste Code Desc:</i>		1,1-DICHLOROETHYLENE				
<i>Waste Code:</i>		D030				
<i>Waste Code Desc:</i>		2,4-DINITROTOLUENE				
<i>Waste Code:</i>		D031				
<i>Waste Code Desc:</i>		HEPTACHLOR (AND ITS EPOXIDE)				
<i>Waste Code:</i>		D032				
<i>Waste Code Desc:</i>		HEXACHLOROBENZENE				
<i>Waste Code:</i>		D033				
<i>Waste Code Desc:</i>		HEXACHLOROBUTADIENE				
<i>Waste Code:</i>		D034				
<i>Waste Code Desc:</i>		HEXACHLOROETHANE				
<i>Waste Code:</i>		D035				
<i>Waste Code Desc:</i>		METHYL ETHYL KETONE				
<i>Waste Code:</i>		D036				
<i>Waste Code Desc:</i>		NITROBENZENE				
<i>Waste Code:</i>		D037				
<i>Waste Code Desc:</i>		PENTACHLOROPHENOL				
<i>Waste Code:</i>		D038				
<i>Waste Code Desc:</i>		PYRIDINE				
<i>Waste Code:</i>		D039				
<i>Waste Code Desc:</i>		TETRACHLOROETHYLENE				
<i>Waste Code:</i>		D040				
<i>Waste Code Desc:</i>		TRICHLOROETHYLENE				
<i>Waste Code:</i>		D041				
<i>Waste Code Desc:</i>		2,4,5-TRICHLOROPHENOL				

Map Key	Number of Records	Direction	Distance (mi/ft)	Elev/Diff (ft)	Site	DB
Waste Code:			D042			
Waste Code Desc:			2,4,6-TRICHLOROPHENOL			
Waste Code:			D043			
Waste Code Desc:			VINYL CHLORIDE			
Waste Code:			F001			
Waste Code Desc:			THE FOLLOWING SPENT HALOGENATED SOLVENTS USED IN DEGREASING: TETRACHLOROETHYLENE, TRICHLOROETHYLENE, METHYLENE CHLORIDE, 1,1,1-TRICHLOROETHANE, CARBON TETRACHLORIDE AND CHLORINATED FLUOROCARBONS; ALL SPENT SOLVENT MIXTURES/BLENDS USED IN DEGREASING CONTAINING, BEFORE USE, A TOTAL OF TEN PERCENT OR MORE (BY VOLUME) OF ONE OR MORE OF THE ABOVE HALOGENATED SOLVENTS OR THOSE SOLVENTS LISTED IN F002, F004, AND F005; AND STILL BOTTOMS FROM THE RECOVERY OF THESE SPENT SOLVENTS AND SPENT SOLVENT MIXTURES.			
Waste Code:			F002			
Waste Code Desc:			THE FOLLOWING SPENT HALOGENATED SOLVENTS: TETRACHLOROETHYLENE, METHYLENE CHLORIDE, TRICHLOROETHYLENE, 1,1,1-TRICHLOROETHANE, CHLOROBENZENE, 1,1,2-TRICHLORO-1,2,2-TRIFLUOROETHANE, ORTHO-DICHLOROBENZENE, TRICHLOROFLUOROMETHANE, AND 1,1,2, TRICHLOROETHANE; ALL SPENT SOLVENT MIXTURES/BLENDS CONTAINING, BEFORE USE, A TOTAL OF TEN PERCENT OR MORE (BY VOLUME) OF ONE OR MORE OF THE ABOVE HALOGENATED SOLVENTS OR THOSE SOLVENTS LISTED IN F001, F004, AND F005; AND STILL BOTTOMS FROM THE RECOVERY OF THESE SPENT SOLVENTS AND SPENT SOLVENT MIXTURES.			
Waste Code:			F003			
Waste Code Desc:			THE FOLLOWING SPENT NONHALOGENATED SOLVENTS: XYLENE, ACETONE, ETHYL ACETATE, ETHYL BENZENE, ETHYL ETHER, METHYL ISOBUTYL KETONE, N-BUTYL ALCOHOL, CYCLOHEXANONE, AND METHANOL; ALL SPENT SOLVENT MIXTURES/BLENDS CONTAINING, BEFORE USE, ONLY THE ABOVE SPENT NONHALOGENATED SOLVENTS; AND ALL SPENT SOLVENT MIXTURES/BLENDS CONTAINING, BEFORE USE, ONE OR MORE OF THE ABOVE NONHALOGENATED SOLVENTS, AND A TOTAL OF TEN PERCENT OR MORE (BY VOLUME) OF ONE OR MORE OF THOSE SOLVENTS LISTED IN F001, F002, F004, AND F005; AND STILL BOTTOMS FROM THE RECOVERY OF THESE SPENT SOLVENTS AND SPENT SOLVENT MIXTURES.			
Waste Code:			F004			
Waste Code Desc:			THE FOLLOWING SPENT NONHALOGENATED SOLVENTS: CRESOLS, CRESYLIC ACID, AND NITROBENZENE; AND THE STILL BOTTOMS FROM THE RECOVERY OF THESE SOLVENTS; ALL SPENT SOLVENT MIXTURES/BLENDS CONTAINING, BEFORE USE, A TOTAL OF TEN PERCENT OR MORE (BY VOLUME) OF ONE OR MORE OF THE ABOVE NONHALOGENATED SOLVENTS OR THOSE SOLVENTS LISTED IN F001, F002, AND F005; AND STILL BOTTOMS FROM THE RECOVERY OF THESE SPENT SOLVENTS AND SPENT SOLVENT MIXTURES.			
Waste Code:			F005			
Waste Code Desc:			THE FOLLOWING SPENT NONHALOGENATED SOLVENTS: TOLUENE, METHYL ETHYL KETONE, CARBON DISULFIDE, ISOBUTANOL, PYRIDINE, BENZENE, 2-ETHOXYETHANOL, AND 2-NITROPROPANE; ALL SPENT SOLVENT MIXTURES/BLENDS CONTAINING, BEFORE USE, A TOTAL OF TEN PERCENT OR MORE (BY VOLUME) OF ONE OR MORE OF THE ABOVE NONHALOGENATED SOLVENTS OR THOSE SOLVENTS LISTED IN F001, F002, OR F004; AND STILL BOTTOMS FROM THE RECOVERY OF THESE SPENT SOLVENTS AND SPENT SOLVENT MIXTURES.			
Waste Code:			F006			
Waste Code Desc:			WASTEWATER TREATMENT SLUDGES FROM ELECTROPLATING OPERATIONS, EXCEPT FROM THE FOLLOWING PROCESSES: (1) SULFURIC ACID ANODIZING OF ALUMINUM; (2) TIN PLATING ON CARBON STEEL; (3) ZINC PLATING (SEGREGATED BASIS) ON CARBON STEEL; (4) ALUMINUM OR ZINC-ALUMINUM PLATING ON CARBON STEEL; (5) CLEANING/STRIPPING ASSOCIATED WITH TIN, ZINC, AND ALUMINUM PLATING ON CARBON STEEL; AND (6) CHEMICAL ETCHING AND MILLING OF ALUMINUM.			
Waste Code:			K044			
Waste Code Desc:			WASTEWATER TREATMENT SLUDGES FROM THE MANUFACTURING AND PROCESSING OF EXPLOSIVES.			
Waste Code:			K045			
Waste Code Desc:			SPENT CARBON FROM THE TREATMENT OF WASTEWATER CONTAINING EXPLOSIVES.			
Waste Code:			P004			
Waste Code Desc:			1,4,5,8-DIMETHANONAPHTHALENE, 1,2,3,4,10,10-HEXA-CHLORO-1,4,4A,5,8,8A,-HEXAHYDRO-, (1ALPHA, 4ALPHA, 4ABETA, 5ALPHA, 8ALPHA, 8ABETA)- (OR) ALDRIN			
Waste Code:			P005			
Waste Code Desc:			2-PROPEN-1-OL (OR) ALLYL ALCOHOL			

<i>Map Key</i>	<i>Number of Records</i>	<i>Direction</i>	<i>Distance (mi/ft)</i>	<i>Elev/Diff (ft)</i>	<i>Site</i>	<i>DB</i>
<i>Waste Code:</i>		P018				
<i>Waste Code Desc:</i>		BRUCINE (OR) STRYCHNIDIN-10-ONE, 2,3-DIMETHOXY-				
<i>Waste Code:</i>		P021				
<i>Waste Code Desc:</i>		CALCIUM CYANIDE (OR) CALCIUM CYANIDE CA(CN)2				
<i>Waste Code:</i>		P022				
<i>Waste Code Desc:</i>		CARBON DISULFIDE				
<i>Waste Code:</i>		P051				
<i>Waste Code Desc:</i>		2,7:3,6-DIMETHANONAPHTH[2,3-B]OXIRENE, 3,4,5,6,9,9-HEXACHLORO-1A,2,2A,3,6,6A,7,7A-OCTAHYDRO-, (1AALPHA, 2BETA, 2ABETA, 3ALPHA, 6ALPHA, 6ABETA, 7BETA, 7AALPHA)- & METABOLITES (OR) ENDRIN (OR) ENDRIN, & METABOLITES				
<i>Waste Code:</i>		P077				
<i>Waste Code Desc:</i>		BENZENAMINE, 4-NITRO- (OR) P-NITROANILINE				
<i>Waste Code:</i>		P082				
<i>Waste Code Desc:</i>		METHANIMINE, N-METHYL-N-NITROSO- (OR) N-NITROSODIMETHYLAMINE				
<i>Waste Code:</i>		P095				
<i>Waste Code Desc:</i>		CARBONIC DICHLORIDE (OR) PHOSGENE				
<i>Waste Code:</i>		P105				
<i>Waste Code Desc:</i>		SODIUM AZIDE				
<i>Waste Code:</i>		P106				
<i>Waste Code Desc:</i>		SODIUM CYANIDE (OR) SODIUM CYANIDE NA(CN)				
<i>Waste Code:</i>		U001				
<i>Waste Code Desc:</i>		ACETALDEHYDE (I) (OR) ETHANAL (I)				
<i>Waste Code:</i>		U002				
<i>Waste Code Desc:</i>		2-PROPANONE (I) (OR) ACETONE (I)				
<i>Waste Code:</i>		U003				
<i>Waste Code Desc:</i>		ACETONITRILE (I,T)				
<i>Waste Code:</i>		U011				
<i>Waste Code Desc:</i>		1H-1,2,4-TRIAZOL-3-AMINE (OR) AMITROLE				
<i>Waste Code:</i>		U012				
<i>Waste Code Desc:</i>		ANILINE (I,T) (OR) BENZENAMINE (I,T)				
<i>Waste Code:</i>		U019				
<i>Waste Code Desc:</i>		BENZENE (I,T)				
<i>Waste Code:</i>		U031				
<i>Waste Code Desc:</i>		1-BUTANOL (I) (OR) N-BUTYL ALCOHOL (I)				
<i>Waste Code:</i>		U037				
<i>Waste Code Desc:</i>		BENZENE, CHLORO- (OR) CHLOROBENZENE				
<i>Waste Code:</i>		U041				
<i>Waste Code Desc:</i>		EPOCHLOROXYDRIN (OR) OXIRANE, (CHLOROMETHYL)-				
<i>Waste Code:</i>		U044				
<i>Waste Code Desc:</i>		CHLOROFORM (OR) METHANE, TRICHLORO-				
<i>Waste Code:</i>		U056				
<i>Waste Code Desc:</i>		BENZENE, HEXAHYDRO- (I) (OR) CYCLOHEXANE (I)				
<i>Waste Code:</i>		U057				
<i>Waste Code Desc:</i>		CYCLOHEXANONE (I)				
<i>Waste Code:</i>		U061				
<i>Waste Code Desc:</i>		BENZENE, 1,1'-(2,2,2-TRICHLOROETHYLIDENE)BIS[4-CHLORO- (OR) DDT				

Map Key	Number of Records	Direction	Distance (mi/ft)	Elev/Diff (ft)	Site	DB
Waste Code:					U069	
Waste Code Desc:					1,2-BENZENEDICARBOXYLIC ACID, DIBUTYL ESTER (OR) DIBUTYL PHTHALATE	
Waste Code:					U070	
Waste Code Desc:					BENZENE, 1,2-DICHLORO- (OR) O-DICHLOROBENZENE	
Waste Code:					U075	
Waste Code Desc:					DICHLORODIFLUOROMETHANE (OR) METHANE, DICHLORODIFLUORO-	
Waste Code:					U077	
Waste Code Desc:					ETHANE, 1,2-DICHLORO- (OR) ETHYLENE DICHLORIDE	
Waste Code:					U080	
Waste Code Desc:					METHANE, DICHLORO- (OR) METHYLENE CHLORIDE	
Waste Code:					U108	
Waste Code Desc:					1,4-DIETHYLENEOXIDE (OR) 1,4-DIOXANE	
Waste Code:					U112	
Waste Code Desc:					ACETIC ACID, ETHYL ESTER (I) (OR) ETHYL ACETATE (I)	
Waste Code:					U121	
Waste Code Desc:					METHANE, TRICHLOROFLUORO- (OR) TRICHLOROMONOFUOROMETHANE	
Waste Code:					U123	
Waste Code Desc:					FORMIC ACID (C,T)	
Waste Code:					U129	
Waste Code Desc:					CYCLOHEXANE, 1,2,3,4,5,6-HEXACHLORO-, (1ALPHA, 2ALPHA, 3BETA, 4ALPHA, 5ALPHA, 6BETA)- (OR) LINDANE	
Waste Code:					U133	
Waste Code Desc:					HYDRAZINE (R,T)	
Waste Code:					U134	
Waste Code Desc:					HYDROFLUORIC ACID (C,T) (OR) HYDROGEN FLUORIDE (C,T)	
Waste Code:					U138	
Waste Code Desc:					METHANE, IODO- (OR) METHYL IODIDE	
Waste Code:					U140	
Waste Code Desc:					1-PROPANOL, 2-METHYL- (I,T) (OR) ISOBUTYL ALCOHOL (I,T)	
Waste Code:					U147	
Waste Code Desc:					2,5-FURANDIONE (OR) MALEIC ANHYDRIDE	
Waste Code:					U151	
Waste Code Desc:					MERCURY	
Waste Code:					U154	
Waste Code Desc:					METHANOL (I) (OR) METHYL ALCOHOL (I)	
Waste Code:					U157	
Waste Code Desc:					3-METHYLCHOLANTHRENE (OR) BENZ[J]ACEANTHRYLENE, 1,2-DIHYDRO-3-METHYL-	
Waste Code:					U158	
Waste Code Desc:					4,4'-METHYLENEBIS(2-CHLOROANILINE) (OR) BENZENAMINE, 4,4'-METHYLENEBIS[2-CHLORO-	
Waste Code:					U159	
Waste Code Desc:					2-BUTANONE (I,T) (OR) METHYL ETHYL KETONE (MEK) (I,T)	
Waste Code:					U160	
Waste Code Desc:					2-BUTANONE, PEROXIDE (R,T) (OR) METHYL ETHYL KETONE PEROXIDE (R,T)	
Waste Code:					U161	
Waste Code Desc:					4-METHYL-2-PENTANONE (I) (OR) METHYL ISOBUTYL KETONE (I) (OR) PENTANOL, 4-METHYL-	
Waste Code:					U169	
Waste Code Desc:					BENZENE, NITRO- (OR) NITROBENZENE (I,T)	

<i>Map Key</i>	<i>Number of Records</i>	<i>Direction</i>	<i>Distance (mi/ft)</i>	<i>Elev/Diff (ft)</i>	<i>Site</i>	<i>DB</i>
<i>Waste Code:</i>		U185				
<i>Waste Code Desc:</i>		BENZENE, PENTACHLORONITRO- (OR) PENTACHLORONITROBENZENE (PCNB)				
<i>Waste Code:</i>		U188				
<i>Waste Code Desc:</i>		PHENOL				
<i>Waste Code:</i>		U189				
<i>Waste Code Desc:</i>		PHOSPHORUS SULFIDE (R) (OR) SULFUR PHOSPHIDE (R)				
<i>Waste Code:</i>		U196				
<i>Waste Code Desc:</i>		PYRIDINE				
<i>Waste Code:</i>		U210				
<i>Waste Code Desc:</i>		ETHENE, TETRACHLORO- (OR) TETRACHLOROETHYLENE				
<i>Waste Code:</i>		U211				
<i>Waste Code Desc:</i>		CARBON TETRACHLORIDE (OR) METHANE, TETRACHLORO-				
<i>Waste Code:</i>		U213				
<i>Waste Code Desc:</i>		FURAN, TETRAHYDRO-(I) (OR) TETRAHYDROFURAN (I)				
<i>Waste Code:</i>		U217				
<i>Waste Code Desc:</i>		NITRIC ACID, THALLIUM(1+) SALT (OR) THALLIUM(I) NITRATE				
<i>Waste Code:</i>		U220				
<i>Waste Code Desc:</i>		BENZENE, METHYL- (OR) TOLUENE				
<i>Waste Code:</i>		U223				
<i>Waste Code Desc:</i>		BENZENE, 1,3-DIISOCYANATOMETHYL- (R,T) (OR) TOLUENE DIISOCYANATE (R,T)				
<i>Waste Code:</i>		U226				
<i>Waste Code Desc:</i>		ETHANE, 1,1,1-TRICHLORO- (OR) METHYL CHLOROFORM				
<i>Waste Code:</i>		U227				
<i>Waste Code Desc:</i>		1,1,2-TRICHLOROETHANE (OR) ETHANE, 1,1,2-TRICHLORO-				
<i>Waste Code:</i>		U228				
<i>Waste Code Desc:</i>		ETHENE, TRICHLORO- (OR) TRICHLOROETHYLENE				
<i>Waste Code:</i>		U234				
<i>Waste Code Desc:</i>		1,3,5-TRINITROBENZENE (R,T) (OR) BENZENE, 1,3,5-TRINITRO-				
<i>Waste Code:</i>		U238				
<i>Waste Code Desc:</i>		CARBAMIC ACID, ETHYL ESTER (OR) ETHYL CARBAMATE (URETHANE)				
<i>Waste Code:</i>		U239				
<i>Waste Code Desc:</i>		BENZENE, DIMETHYL- (I,T) (OR) XYLENE (I)				
<i>Waste Code:</i>		U328				
<i>Waste Code Desc:</i>		BENZENAMINE, 2-METHYL- (OR) O-TOLUIDINE				
<i>Waste Code:</i>		U359				
<i>Waste Code Desc:</i>		ETHANOL, 2-ETHOXY- (OR) ETHYLENE GLYCOL MONOETHYL ETHER				
<i>Waste Code:</i>		U404				
<i>Waste Code Desc:</i>		ETHANAMINE, N,N-DIETHYL- (OR) TRIETHYLAMINE				

Hazardous Waste Handler Details

Seq No: 44
Receive Date: 20130207
Handler Name: US DEPARTMENT OF ENERGY PANTEX PLANT
Fed Waste Generator: 1
Generator Code Description: Large Quantity Generator
Source Type: Notification

Map Key	Number of Records	Direction	Distance (mi/ft)	Elev/Diff (ft)	Site	DB
<u>Waste Code Details</u>						
Waste Code:		D001				
Waste Code Desc:		IGNITABLE WASTE				
Waste Code:		D002				
Waste Code Desc:		CORROSIVE WASTE				
Waste Code:		D003				
Waste Code Desc:		REACTIVE WASTE				
Waste Code:		D004				
Waste Code Desc:		ARSENIC				
Waste Code:		D005				
Waste Code Desc:		BARIUM				
Waste Code:		D006				
Waste Code Desc:		CADMIUM				
Waste Code:		D007				
Waste Code Desc:		CHROMIUM				
Waste Code:		D008				
Waste Code Desc:		LEAD				
Waste Code:		D009				
Waste Code Desc:		MERCURY				
Waste Code:		D010				
Waste Code Desc:		SELENIUM				
Waste Code:		D011				
Waste Code Desc:		SILVER				
Waste Code:		D012				
Waste Code Desc:		ENDRIN (1,2,3,4,10,10-HEXACHLORO-1,7-EPOXY-1,4,4A,5,6,7,8,8A-OCTAHYDRO-1,4-ENDO, ENDO-5,8-DIMETH-ANO-NAPHTHALENE)				
Waste Code:		D013				
Waste Code Desc:		LINDANE (1,2,3,4,5,6-HEXA-CHLOROCYCLOHEXANE, GAMMA ISOMER)				
Waste Code:		D014				
Waste Code Desc:		METHOXYCHLOR (1,1,1-TRICHLORO-2,2-BIS [P-METHOXYPHENYL] ETHANE)				
Waste Code:		D015				
Waste Code Desc:		TOXAPHENE (C10 H10 CL8, TECHNICAL CHLORINATED CAMPHENE, 67-69 PERCENT CHLORINE)				
Waste Code:		D016				
Waste Code Desc:		2,4-D (2,4-DICHLOROPHENOXYACETIC ACID)				
Waste Code:		D017				
Waste Code Desc:		2,4,5-TP SILVEX (2,4,5-TRICHLOROPHENOXYPROPIONIC ACID)				
Waste Code:		D018				
Waste Code Desc:		BENZENE				
Waste Code:		D019				
Waste Code Desc:		CARBON TETRACHLORIDE				
Waste Code:		D020				
Waste Code Desc:		CHLORDANE				
Waste Code:		D021				
Waste Code Desc:		CHLOROBENZENE				
Waste Code:		D022				
Waste Code Desc:		CHLOROFORM				

Map Key	Number of Records	Direction	Distance (mi/ft)	Elev/Diff (ft)	Site	DB
Waste Code:		D023				
Waste Code Desc:		O-CRESOL				
Waste Code:		D024				
Waste Code Desc:		M-CRESOL				
Waste Code:		D025				
Waste Code Desc:		P-CRESOL				
Waste Code:		D026				
Waste Code Desc:		CRESOL				
Waste Code:		D027				
Waste Code Desc:		1,4-DICHLOROBENZENE				
Waste Code:		D028				
Waste Code Desc:		1,2-DICHLOROETHANE				
Waste Code:		D029				
Waste Code Desc:		1,1-DICHLOROETHYLENE				
Waste Code:		D030				
Waste Code Desc:		2,4-DINITROTOLUENE				
Waste Code:		D031				
Waste Code Desc:		HEPTACHLOR (AND ITS EPOXIDE)				
Waste Code:		D032				
Waste Code Desc:		HEXACHLOROBENZENE				
Waste Code:		D033				
Waste Code Desc:		HEXACHLOROBUTADIENE				
Waste Code:		D034				
Waste Code Desc:		HEXACHLOROETHANE				
Waste Code:		D035				
Waste Code Desc:		METHYL ETHYL KETONE				
Waste Code:		D036				
Waste Code Desc:		NITROBENZENE				
Waste Code:		D037				
Waste Code Desc:		PENTACHLOROPHENOL				
Waste Code:		D038				
Waste Code Desc:		PYRIDINE				
Waste Code:		D039				
Waste Code Desc:		TETRACHLOROETHYLENE				
Waste Code:		D040				
Waste Code Desc:		TRICHLOROETHYLENE				
Waste Code:		D041				
Waste Code Desc:		2,4,5-TRICHLOROPHENOL				
Waste Code:		D042				
Waste Code Desc:		2,4,6-TRICHLOROPHENOL				
Waste Code:		D043				
Waste Code Desc:		VINYL CHLORIDE				
Waste Code:		F001				
Waste Code Desc:		THE FOLLOWING SPENT HALOGENATED SOLVENTS USED IN DEGREASING: TETRACHLOROETHYLENE, TRICHLOROETHYLENE, METHYLENE CHLORIDE, 1,1,1-TRICHLOROETHANE, CARBON TETRACHLORIDE AND CHLORINATED FLUOROCARBONS; ALL SPENT SOLVENT MIXTURES/BLENDS USED IN DEGREASING CONTAINING, BEFORE USE, A TOTAL OF TEN PERCENT OR MORE (BY VOLUME) OF ONE OR MORE OF THE ABOVE HALOGENATED SOLVENTS OR THOSE SOLVENTS LISTED IN F002, F004, AND F005; AND				

Map Key	Number of Records	Direction	Distance (mi/ft)	Elev/Diff (ft)	Site	DB
					STILL BOTTOMS FROM THE RECOVERY OF THESE SPENT SOLVENTS AND SPENT SOLVENT MIXTURES.	
Waste Code:					F002	
Waste Code Desc:					THE FOLLOWING SPENT HALOGENATED SOLVENTS: TETRACHLOROETHYLENE, METHYLENE CHLORIDE, TRICHLOROETHYLENE, 1,1,1-TRICHLOROETHANE, CHLORO BENZENE, 1,1,2-TRICHLORO-1,2,2-TRIFLUOROETHANE, ORTHO-DICHLOROBENZENE, TRICHLOROFLUOROMETHANE, AND 1,1,2, TRICHLOROETHANE; ALL SPENT SOLVENT MIXTURES/BLENDS CONTAINING, BEFORE USE, A TOTAL OF TEN PERCENT OR MORE (BY VOLUME) OF ONE OR MORE OF THE ABOVE HALOGENATED SOLVENTS OR THOSE SOLVENTS LISTED IN F001, F004, AND F005; AND STILL BOTTOMS FROM THE RECOVERY OF THESE SPENT SOLVENTS AND SPENT SOLVENT MIXTURES.	
Waste Code:					F003	
Waste Code Desc:					THE FOLLOWING SPENT NONHALOGENATED SOLVENTS: XYLENE, ACETONE, ETHYL ACETATE, ETHYL BENZENE, ETHYL ETHER, METHYL ISOBUTYL KETONE, N-BUTYL ALCOHOL, CYCLOHEXANONE, AND METHANOL; ALL SPENT SOLVENT MIXTURES/BLENDS CONTAINING, BEFORE USE, ONLY THE ABOVE SPENT NONHALOGENATED SOLVENTS; AND ALL SPENT SOLVENT MIXTURES/BLENDS CONTAINING, BEFORE USE, ONE OR MORE OF THE ABOVE NONHALOGENATED SOLVENTS, AND A TOTAL OF TEN PERCENT OR MORE (BY VOLUME) OF ONE OR MORE OF THOSE SOLVENTS LISTED IN F001, F002, F004, AND F005; AND STILL BOTTOMS FROM THE RECOVERY OF THESE SPENT SOLVENTS AND SPENT SOLVENT MIXTURES.	
Waste Code:					F004	
Waste Code Desc:					THE FOLLOWING SPENT NONHALOGENATED SOLVENTS: CRESOLS, CRESYLIC ACID, AND NITROBENZENE; AND THE STILL BOTTOMS FROM THE RECOVERY OF THESE SOLVENTS; ALL SPENT SOLVENT MIXTURES/BLENDS CONTAINING, BEFORE USE, A TOTAL OF TEN PERCENT OR MORE (BY VOLUME) OF ONE OR MORE OF THE ABOVE NONHALOGENATED SOLVENTS OR THOSE SOLVENTS LISTED IN F001, F002, AND F005; AND STILL BOTTOMS FROM THE RECOVERY OF THESE SPENT SOLVENTS AND SPENT SOLVENT MIXTURES.	
Waste Code:					F005	
Waste Code Desc:					THE FOLLOWING SPENT NONHALOGENATED SOLVENTS: TOLUENE, METHYL ETHYL KETONE, CARBON DISULFIDE, ISOBUTANOL, PYRIDINE, BENZENE, 2-ETHOXYETHANOL, AND 2-NITROPROPANE; ALL SPENT SOLVENT MIXTURES/BLENDS CONTAINING, BEFORE USE, A TOTAL OF TEN PERCENT OR MORE (BY VOLUME) OF ONE OR MORE OF THE ABOVE NONHALOGENATED SOLVENTS OR THOSE SOLVENTS LISTED IN F001, F002, OR F004; AND STILL BOTTOMS FROM THE RECOVERY OF THESE SPENT SOLVENTS AND SPENT SOLVENT MIXTURES.	
Waste Code:					F006	
Waste Code Desc:					WASTEWATER TREATMENT SLUDGES FROM ELECTROPLATING OPERATIONS, EXCEPT FROM THE FOLLOWING PROCESSES: (1) SULFURIC ACID ANODIZING OF ALUMINUM; (2) TIN PLATING ON CARBON STEEL; (3) ZINC PLATING (SEGREGATED BASIS) ON CARBON STEEL; (4) ALUMINUM OR ZINC-ALUMINUM PLATING ON CARBON STEEL; (5) CLEANING/STRIPPING ASSOCIATED WITH TIN, ZINC, AND ALUMINUM PLATING ON CARBON STEEL; AND (6) CHEMICAL ETCHING AND MILLING OF ALUMINUM.	
Waste Code:					K044	
Waste Code Desc:					WASTEWATER TREATMENT SLUDGES FROM THE MANUFACTURING AND PROCESSING OF EXPLOSIVES.	
Waste Code:					K045	
Waste Code Desc:					SPENT CARBON FROM THE TREATMENT OF WASTEWATER CONTAINING EXPLOSIVES.	
Waste Code:					P004	
Waste Code Desc:					1,4,5,8-DIMETHANONAPHTHALENE, 1,2,3,4,10,10-HEXA-CHLORO-1,4,4A,5,8,8A,-HEXAHYDRO-, (1ALPHA, 4ALPHA, 4ABETA, 5ALPHA, 8ALPHA, 8ABETA)- (OR) ALDRIN	
Waste Code:					P005	
Waste Code Desc:					2-PROPEN-1-OL (OR) ALLYL ALCOHOL	
Waste Code:					P018	
Waste Code Desc:					BRUCINE (OR) STRYCHNIDIN-10-ONE, 2,3-DIMETHOXY-	
Waste Code:					P021	
Waste Code Desc:					CALCIUM CYANIDE (OR) CALCIUM CYANIDE CA(CN)2	
Waste Code:					P022	
Waste Code Desc:					CARBON DISULFIDE	
Waste Code:					P051	
Waste Code Desc:					2,7:3,6-DIMETHANONAPHTH[2,3-B]OXIRENE, 3,4,5,6,9,9-HEXACHLORO-1A,2,2A,3,6,6A,7,7A-OCTAHYDRO-, (1AALPHA, 2BETA, 2ABETA, 3ALPHA, 6ALPHA, 6ABETA, 7BETA, 7AALPHA)- & METABOLITES (OR) ENDRIN	

Map Key	Number of Records	Direction	Distance (mi/ft)	Elev/Diff (ft)	Site	DB
					(OR) ENDRIN, & METABOLITES	
Waste Code:					P077	
Waste Code Desc:					BENZENAMINE, 4-NITRO- (OR) P-NITROANILINE	
Waste Code:					P082	
Waste Code Desc:					METHANIMINE, N-METHYL-N-NITROSO- (OR) N-NITROSODIMETHYLAMINE	
Waste Code:					P095	
Waste Code Desc:					CARBONIC DICHLORIDE (OR) PHOSGENE	
Waste Code:					P105	
Waste Code Desc:					SODIUM AZIDE	
Waste Code:					P106	
Waste Code Desc:					SODIUM CYANIDE (OR) SODIUM CYANIDE NA(CN)	
Waste Code:					U001	
Waste Code Desc:					ACETALDEHYDE (I) (OR) ETHANAL (I)	
Waste Code:					U002	
Waste Code Desc:					2-PROPANONE (I) (OR) ACETONE (I)	
Waste Code:					U003	
Waste Code Desc:					ACETONITRILE (I,T)	
Waste Code:					U011	
Waste Code Desc:					1H-1,2,4-TRIAZOL-3-AMINE (OR) AMITROLE	
Waste Code:					U012	
Waste Code Desc:					ANILINE (I,T) (OR) BENZENAMINE (I,T)	
Waste Code:					U019	
Waste Code Desc:					BENZENE (I,T)	
Waste Code:					U031	
Waste Code Desc:					1-BUTANOL (I) (OR) N-BUTYL ALCOHOL (I)	
Waste Code:					U037	
Waste Code Desc:					BENZENE, CHLORO- (OR) CHLOROBENZENE	
Waste Code:					U041	
Waste Code Desc:					EPICHLOROHYDRIN (OR) OXIRANE, (CHLOROMETHYL)-	
Waste Code:					U044	
Waste Code Desc:					CHLOROFORM (OR) METHANE, TRICHLORO-	
Waste Code:					U056	
Waste Code Desc:					BENZENE, HEXAHYDRO- (I) (OR) CYCLOHEXANE (I)	
Waste Code:					U057	
Waste Code Desc:					CYCLOHEXANONE (I)	
Waste Code:					U061	
Waste Code Desc:					BENZENE, 1,1'-(2,2,2-TRICHLOROETHYLIDENE)BIS[4-CHLORO- (OR) DDT	
Waste Code:					U069	
Waste Code Desc:					1,2-BENZENEDICARBOXYLIC ACID, DIBUTYL ESTER (OR) DIBUTYL PHTHALATE	
Waste Code:					U070	
Waste Code Desc:					BENZENE, 1,2-DICHLORO- (OR) O-DICHLOROBENZENE	
Waste Code:					U075	
Waste Code Desc:					DICHLORODIFLUOROMETHANE (OR) METHANE, DICHLORODIFLUORO-	
Waste Code:					U077	
Waste Code Desc:					ETHANE, 1,2-DICHLORO- (OR) ETHYLENE DICHLORIDE	
Waste Code:					U080	

Map Key	Number of Records	Direction	Distance (mi/ft)	Elev/Diff (ft)	Site	DB
Waste Code Desc:					METHANE, DICHLORO- (OR) METHYLENE CHLORIDE	
Waste Code:					U108	
Waste Code Desc:					1,4-DIETHYLENEOXIDE (OR) 1,4-DIOXANE	
Waste Code:					U112	
Waste Code Desc:					ACETIC ACID, ETHYL ESTER (I) (OR) ETHYL ACETATE (I)	
Waste Code:					U121	
Waste Code Desc:					METHANE, TRICHLOROFLUORO- (OR) TRICHLOROMONOFLUOROMETHANE	
Waste Code:					U123	
Waste Code Desc:					FORMIC ACID (C,T)	
Waste Code:					U129	
Waste Code Desc:					CYCLOHEXANE, 1,2,3,4,5,6-HEXACHLORO-, (1ALPHA, 2ALPHA, 3BETA, 4ALPHA, 5ALPHA, 6BETA)- (OR) LINDANE	
Waste Code:					U133	
Waste Code Desc:					HYDRAZINE (R,T)	
Waste Code:					U134	
Waste Code Desc:					HYDROFLUORIC ACID (C,T) (OR) HYDROGEN FLUORIDE (C,T)	
Waste Code:					U138	
Waste Code Desc:					METHANE, IODO- (OR) METHYL IODIDE	
Waste Code:					U140	
Waste Code Desc:					1-PROPANOL, 2-METHYL- (I,T) (OR) ISOBUTYL ALCOHOL (I,T)	
Waste Code:					U147	
Waste Code Desc:					2,5-FURANDIONE (OR) MALEIC ANHYDRIDE	
Waste Code:					U151	
Waste Code Desc:					MERCURY	
Waste Code:					U154	
Waste Code Desc:					METHANOL (I) (OR) METHYL ALCOHOL (I)	
Waste Code:					U157	
Waste Code Desc:					3-METHYLCHOLANTHRENE (OR) BENZ[J]ACEANTHRYLENE, 1,2-DIHYDRO-3-METHYL-	
Waste Code:					U158	
Waste Code Desc:					4,4'-METHYLENEBIS(2-CHLOROANILINE) (OR) BENZENAMINE, 4,4'-METHYLENEBIS[2-CHLORO-	
Waste Code:					U159	
Waste Code Desc:					2-BUTANONE (I,T) (OR) METHYL ETHYL KETONE (MEK) (I,T)	
Waste Code:					U160	
Waste Code Desc:					2-BUTANONE, PEROXIDE (R,T) (OR) METHYL ETHYL KETONE PEROXIDE (R,T)	
Waste Code:					U161	
Waste Code Desc:					4-METHYL-2-PENTANONE (I) (OR) METHYL ISOBUTYL KETONE (I) (OR) PENTANOL, 4-METHYL-	
Waste Code:					U169	
Waste Code Desc:					BENZENE, NITRO- (OR) NITROBENZENE (I,T)	
Waste Code:					U185	
Waste Code Desc:					BENZENE, PENTACHLORONITRO- (OR) PENTACHLORONITROBENZENE (PCNB)	
Waste Code:					U188	
Waste Code Desc:					PHENOL	
Waste Code:					U189	
Waste Code Desc:					PHOSPHORUS SULFIDE (R) (OR) SULFUR PHOSPHIDE (R)	
Waste Code:					U196	
Waste Code Desc:					PYRIDINE	

Map Key	Number of Records	Direction	Distance (mi/ft)	Elev/Diff (ft)	Site	DB
Waste Code:		U210				
Waste Code Desc:		ETHENE, TETRACHLORO- (OR) TETRACHLOROETHYLENE				
Waste Code:		U211				
Waste Code Desc:		CARBON TETRACHLORIDE (OR) METHANE, TETRACHLORO-				
Waste Code:		U213				
Waste Code Desc:		FURAN, TETRAHYDRO-(I) (OR) TETRAHYDROFURAN (I)				
Waste Code:		U217				
Waste Code Desc:		NITRIC ACID, THALLIUM(1+) SALT (OR) THALLIUM(I) NITRATE				
Waste Code:		U220				
Waste Code Desc:		BENZENE, METHYL- (OR) TOLUENE				
Waste Code:		U223				
Waste Code Desc:		BENZENE, 1,3-DIISOCYANATOMETHYL- (R,T) (OR) TOLUENE DIISOCYANATE (R,T)				
Waste Code:		U226				
Waste Code Desc:		ETHANE, 1,1,1-TRICHLORO- (OR) METHYL CHLOROFORM				
Waste Code:		U227				
Waste Code Desc:		1,1,2-TRICHLOROETHANE (OR) ETHANE, 1,1,2-TRICHLORO-				
Waste Code:		U228				
Waste Code Desc:		ETHENE, TRICHLORO- (OR) TRICHLOROETHYLENE				
Waste Code:		U234				
Waste Code Desc:		1,3,5-TRINITROBENZENE (R,T) (OR) BENZENE, 1,3,5-TRINITRO-				
Waste Code:		U238				
Waste Code Desc:		CARBAMIC ACID, ETHYL ESTER (OR) ETHYL CARBAMATE (URETHANE)				
Waste Code:		U239				
Waste Code Desc:		BENZENE, DIMETHYL- (I,T) (OR) XYLENE (I)				
Waste Code:		U328				
Waste Code Desc:		BENZENAMINE, 2-METHYL- (OR) O-TOLUIDINE				
Waste Code:		U359				
Waste Code Desc:		ETHANOL, 2-ETHOXY- (OR) ETHYLENE GLYCOL MONOETHYL ETHER				
Waste Code:		U404				
Waste Code Desc:		ETHANAMINE, N,N-DIETHYL- (OR) TRIETHYLAMINE				

Hazardous Waste Handler Details

Seq No: 45
Receive Date: 20130410
Handler Name: US DEPARTMENT OF ENERGY PANTEX PLANT
Fed Waste Generator: 1
Generator Code Description: Large Quantity Generator
Source Type: Notification

Waste Code Details

Waste Code: D001
Waste Code Desc: IGNITABLE WASTE

Waste Code: D002
Waste Code Desc: CORROSIVE WASTE

Waste Code: D003
Waste Code Desc: REACTIVE WASTE

Waste Code: D004
Waste Code Desc: ARSENIC

Map Key	Number of Records	Direction	Distance (mi/ft)	Elev/Diff (ft)	Site	DB
Waste Code:		D005				
Waste Code Desc:		BARIUM				
Waste Code:		D006				
Waste Code Desc:		CADMIUM				
Waste Code:		D007				
Waste Code Desc:		CHROMIUM				
Waste Code:		D008				
Waste Code Desc:		LEAD				
Waste Code:		D009				
Waste Code Desc:		MERCURY				
Waste Code:		D010				
Waste Code Desc:		SELENIUM				
Waste Code:		D011				
Waste Code Desc:		SILVER				
Waste Code:		D012				
Waste Code Desc:		ENDRIN (1,2,3,4,10,10-HEXACHLORO-1,7-EPOXY-1,4,4A,5,6,7,8,8A-OCTAHYDRO-1,4-ENDO, ENDO-5,8-DIMETH-ANO-NAPHTHALENE)				
Waste Code:		D013				
Waste Code Desc:		LINDANE (1,2,3,4,5,6-HEXA-CHLOROCYCLOHEXANE, GAMMA ISOMER)				
Waste Code:		D014				
Waste Code Desc:		METHOXYCHLOR (1,1,1-TRICHLORO-2,2-BIS [P-METHOXYPHENYL] ETHANE)				
Waste Code:		D015				
Waste Code Desc:		TOXAPHENE (C10 H10 CL8, TECHNICAL CHLORINATED CAMPHENE, 67-69 PERCENT CHLORINE)				
Waste Code:		D016				
Waste Code Desc:		2,4-D (2,4-DICHLOROPHENOXYACETIC ACID)				
Waste Code:		D017				
Waste Code Desc:		2,4,5-TP SILVEX (2,4,5-TRICHLOROPHENOXYPROPIONIC ACID)				
Waste Code:		D018				
Waste Code Desc:		BENZENE				
Waste Code:		D019				
Waste Code Desc:		CARBON TETRACHLORIDE				
Waste Code:		D020				
Waste Code Desc:		CHLORDANE				
Waste Code:		D021				
Waste Code Desc:		CHLOROBENZENE				
Waste Code:		D022				
Waste Code Desc:		CHLOROFORM				
Waste Code:		D023				
Waste Code Desc:		O-CRESOL				
Waste Code:		D024				
Waste Code Desc:		M-CRESOL				
Waste Code:		D025				
Waste Code Desc:		P-CRESOL				
Waste Code:		D026				
Waste Code Desc:		CRESOL				
Waste Code:		D027				

Map Key	Number of Records	Direction	Distance (mi/ft)	Elev/Diff (ft)	Site	DB
Waste Code Desc:		1,4-DICHLOROBENZENE				
Waste Code:		D028				
Waste Code Desc:		1,2-DICHLOROETHANE				
Waste Code:		D029				
Waste Code Desc:		1,1-DICHLOROETHYLENE				
Waste Code:		D030				
Waste Code Desc:		2,4-DINITROTOLUENE				
Waste Code:		D031				
Waste Code Desc:		HEPTACHLOR (AND ITS EPOXIDE)				
Waste Code:		D032				
Waste Code Desc:		HEXACHLOROBENZENE				
Waste Code:		D033				
Waste Code Desc:		HEXACHLOROBUTADIENE				
Waste Code:		D034				
Waste Code Desc:		HEXACHLOROETHANE				
Waste Code:		D035				
Waste Code Desc:		METHYL ETHYL KETONE				
Waste Code:		D036				
Waste Code Desc:		NITROBENZENE				
Waste Code:		D037				
Waste Code Desc:		PENTACHLOROPHENOL				
Waste Code:		D038				
Waste Code Desc:		PYRIDINE				
Waste Code:		D039				
Waste Code Desc:		TETRACHLOROETHYLENE				
Waste Code:		D040				
Waste Code Desc:		TRICHLOROETHYLENE				
Waste Code:		D041				
Waste Code Desc:		2,4,5-TRICHLOROPHENOL				
Waste Code:		D042				
Waste Code Desc:		2,4,6-TRICHLOROPHENOL				
Waste Code:		D043				
Waste Code Desc:		VINYL CHLORIDE				
Waste Code:		F001				
Waste Code Desc:		THE FOLLOWING SPENT HALOGENATED SOLVENTS USED IN DEGREASING: TETRACHLOROETHYLENE, TRICHLOROETHYLENE, METHYLENE CHLORIDE, 1,1,1-TRICHLOROETHANE, CARBON TETRACHLORIDE AND CHLORINATED FLUOROCARBONS; ALL SPENT SOLVENT MIXTURES/BLENDS USED IN DEGREASING CONTAINING, BEFORE USE, A TOTAL OF TEN PERCENT OR MORE (BY VOLUME) OF ONE OR MORE OF THE ABOVE HALOGENATED SOLVENTS OR THOSE SOLVENTS LISTED IN F002, F004, AND F005; AND STILL BOTTOMS FROM THE RECOVERY OF THESE SPENT SOLVENTS AND SPENT SOLVENT MIXTURES.				
Waste Code:		F002				
Waste Code Desc:		THE FOLLOWING SPENT HALOGENATED SOLVENTS: TETRACHLOROETHYLENE, METHYLENE CHLORIDE, TRICHLOROETHYLENE, 1,1,1-TRICHLOROETHANE, CHLOROBENZENE, 1,1,2-TRICHLORO-1,2,2-TRIFLUOROETHANE, ORTHO-DICHLOROBENZENE, TRICHLOROFLUOROMETHANE, AND 1,1,2, TRICHLOROETHANE; ALL SPENT SOLVENT MIXTURES/BLENDS CONTAINING, BEFORE USE, A TOTAL OF TEN PERCENT OR MORE (BY VOLUME) OF ONE OR MORE OF THE ABOVE HALOGENATED SOLVENTS OR THOSE SOLVENTS LISTED IN F001, F004, AND F005; AND STILL BOTTOMS FROM THE RECOVERY OF THESE SPENT SOLVENTS AND SPENT SOLVENT MIXTURES.				
Waste Code:		F003				
Waste Code Desc:		THE FOLLOWING SPENT NONHALOGENATED SOLVENTS: XYLENE, ACETONE, ETHYL ACETATE, ETHYL				

Map Key	Number of Records	Direction	Distance (mi/ft)	Elev/Diff (ft)	Site	DB
					BENZENE, ETHYL ETHER, METHYL ISOBUTYL KETONE, N-BUTYL ALCOHOL, CYCLOHEXANONE, AND METHANOL; ALL SPENT SOLVENT MIXTURES/BLENDS CONTAINING, BEFORE USE, ONLY THE ABOVE SPENT NONHALOGENATED SOLVENTS; AND ALL SPENT SOLVENT MIXTURES/BLENDS CONTAINING, BEFORE USE, ONE OR MORE OF THE ABOVE NONHALOGENATED SOLVENTS, AND A TOTAL OF TEN PERCENT OR MORE (BY VOLUME) OF ONE OR MORE OF THOSE SOLVENTS LISTED IN F001, F002, F004, AND F005; AND STILL BOTTOMS FROM THE RECOVERY OF THESE SPENT SOLVENTS AND SPENT SOLVENT MIXTURES.	
					Waste Code: F004 Waste Code Desc: THE FOLLOWING SPENT NONHALOGENATED SOLVENTS: CRESOLS, CRESYLIC ACID, AND NITROBENZENE; AND THE STILL BOTTOMS FROM THE RECOVERY OF THESE SOLVENTS; ALL SPENT SOLVENT MIXTURES/BLENDS CONTAINING, BEFORE USE, A TOTAL OF TEN PERCENT OR MORE (BY VOLUME) OF ONE OR MORE OF THE ABOVE NONHALOGENATED SOLVENTS OR THOSE SOLVENTS LISTED IN F001, F002, AND F005; AND STILL BOTTOMS FROM THE RECOVERY OF THESE SPENT SOLVENTS AND SPENT SOLVENT MIXTURES.	
					Waste Code: F005 Waste Code Desc: THE FOLLOWING SPENT NONHALOGENATED SOLVENTS: TOLUENE, METHYL ETHYL KETONE, CARBON DISULFIDE, ISOBUTANOL, PYRIDINE, BENZENE, 2-ETHOXYETHANOL, AND 2-NITROPROPANE; ALL SPENT SOLVENT MIXTURES/BLENDS CONTAINING, BEFORE USE, A TOTAL OF TEN PERCENT OR MORE (BY VOLUME) OF ONE OR MORE OF THE ABOVE NONHALOGENATED SOLVENTS OR THOSE SOLVENTS LISTED IN F001, F002, OR F004; AND STILL BOTTOMS FROM THE RECOVERY OF THESE SPENT SOLVENTS AND SPENT SOLVENT MIXTURES.	
					Waste Code: F006 Waste Code Desc: WASTEWATER TREATMENT SLUDGES FROM ELECTROPLATING OPERATIONS, EXCEPT FROM THE FOLLOWING PROCESSES: (1) SULFURIC ACID ANODIZING OF ALUMINUM; (2) TIN PLATING ON CARBON STEEL; (3) ZINC PLATING (SEGREGATED BASIS) ON CARBON STEEL; (4) ALUMINUM OR ZINC-ALUMINUM PLATING ON CARBON STEEL; (5) CLEANING/STRIPPING ASSOCIATED WITH TIN, ZINC, AND ALUMINUM PLATING ON CARBON STEEL; AND (6) CHEMICAL ETCHING AND MILLING OF ALUMINUM.	
					Waste Code: K044 Waste Code Desc: WASTEWATER TREATMENT SLUDGES FROM THE MANUFACTURING AND PROCESSING OF EXPLOSIVES.	
					Waste Code: K045 Waste Code Desc: SPENT CARBON FROM THE TREATMENT OF WASTEWATER CONTAINING EXPLOSIVES.	
					Waste Code: P004 Waste Code Desc: 1,4,5,8-DIMETHANONAPHTHALENE, 1,2,3,4,10,10-HEXA-CHLORO-1,4,4A,5,8,8A,-HEXAHYDRO-, (1ALPHA, 4ALPHA, 4ABETA, 5ALPHA, 8ALPHA, 8ABETA)- (OR) ALDRIN	
					Waste Code: P005 Waste Code Desc: 2-PROPEN-1-OL (OR) ALLYL ALCOHOL	
					Waste Code: P018 Waste Code Desc: BRUCINE (OR) STRYCHNIDIN-10-ONE, 2,3-DIMETHOXY-	
					Waste Code: P021 Waste Code Desc: CALCIUM CYANIDE (OR) CALCIUM CYANIDE CA(CN)2	
					Waste Code: P022 Waste Code Desc: CARBON DISULFIDE	
					Waste Code: P051 Waste Code Desc: 2,7:3,6-DIMETHANONAPHTH[2,3-B]OXIRENE, 3,4,5,6,9,9-HEXACHLORO-1A,2,2A,3,6,6A,7,7A-OCTAHYDRO-, (1AALPHA, 2BETA, 2ABETA, 3ALPHA, 6ALPHA, 6ABETA, 7BETA, 7AALPHA)- & METABOLITES (OR) ENDRIN (OR) ENDRIN, & METABOLITES	
					Waste Code: P077 Waste Code Desc: BENZENAMINE, 4-NITRO- (OR) P-NITROANILINE	
					Waste Code: P082 Waste Code Desc: METHANIMINE, N-METHYL-N-NITROSO- (OR) N-NITROSODIMETHYLAMINE	
					Waste Code: P095 Waste Code Desc: CARBONIC DICHLORIDE (OR) PHOSGENE	
					Waste Code: P105 Waste Code Desc: SODIUM AZIDE	

<i>Map Key</i>	<i>Number of Records</i>	<i>Direction</i>	<i>Distance (mi/ft)</i>	<i>Elev/Diff (ft)</i>	<i>Site</i>	<i>DB</i>
<i>Waste Code:</i>		P106				
<i>Waste Code Desc:</i>		SODIUM CYANIDE (OR) SODIUM CYANIDE NA(CN)				
<i>Waste Code:</i>		U001				
<i>Waste Code Desc:</i>		ACETALDEHYDE (I) (OR) ETHANAL (I)				
<i>Waste Code:</i>		U002				
<i>Waste Code Desc:</i>		2-PROPANONE (I) (OR) ACETONE (I)				
<i>Waste Code:</i>		U003				
<i>Waste Code Desc:</i>		ACETONITRILE (I,T)				
<i>Waste Code:</i>		U011				
<i>Waste Code Desc:</i>		1H-1,2,4-TRIAZOL-3-AMINE (OR) AMITROLE				
<i>Waste Code:</i>		U012				
<i>Waste Code Desc:</i>		ANILINE (I,T) (OR) BENZENAMINE (I,T)				
<i>Waste Code:</i>		U019				
<i>Waste Code Desc:</i>		BENZENE (I,T)				
<i>Waste Code:</i>		U031				
<i>Waste Code Desc:</i>		1-BUTANOL (I) (OR) N-BUTYL ALCOHOL (I)				
<i>Waste Code:</i>		U037				
<i>Waste Code Desc:</i>		BENZENE, CHLORO- (OR) CHLOROBENZENE				
<i>Waste Code:</i>		U041				
<i>Waste Code Desc:</i>		EPICHLOROHYDRIN (OR) OXIRANE, (CHLOROMETHYL)-				
<i>Waste Code:</i>		U044				
<i>Waste Code Desc:</i>		CHLOROFORM (OR) METHANE, TRICHLORO-				
<i>Waste Code:</i>		U056				
<i>Waste Code Desc:</i>		BENZENE, HEXAHYDRO- (I) (OR) CYCLOHEXANE (I)				
<i>Waste Code:</i>		U057				
<i>Waste Code Desc:</i>		CYCLOHEXANONE (I)				
<i>Waste Code:</i>		U061				
<i>Waste Code Desc:</i>		BENZENE, 1,1'-(2,2,2-TRICHLOROETHYLIDENE)BIS[4-CHLORO- (OR) DDT				
<i>Waste Code:</i>		U069				
<i>Waste Code Desc:</i>		1,2-BENZENEDICARBOXYLIC ACID, DIBUTYL ESTER (OR) DIBUTYL PHTHALATE				
<i>Waste Code:</i>		U070				
<i>Waste Code Desc:</i>		BENZENE, 1,2-DICHLORO- (OR) O-DICHLOROBENZENE				
<i>Waste Code:</i>		U075				
<i>Waste Code Desc:</i>		DICHLORODIFLUOROMETHANE (OR) METHANE, DICHLORODIFLUORO-				
<i>Waste Code:</i>		U077				
<i>Waste Code Desc:</i>		ETHANE, 1,2-DICHLORO- (OR) ETHYLENE DICHLORIDE				
<i>Waste Code:</i>		U080				
<i>Waste Code Desc:</i>		METHANE, DICHLORO- (OR) METHYLENE CHLORIDE				
<i>Waste Code:</i>		U108				
<i>Waste Code Desc:</i>		1,4-DIETHYLENEOXIDE (OR) 1,4-DIOXANE				
<i>Waste Code:</i>		U112				
<i>Waste Code Desc:</i>		ACETIC ACID, ETHYL ESTER (I) (OR) ETHYL ACETATE (I)				
<i>Waste Code:</i>		U121				
<i>Waste Code Desc:</i>		METHANE, TRICHLOROFLUORO- (OR) TRICHLOROMONOFLUOROMETHANE				
<i>Waste Code:</i>		U123				
<i>Waste Code Desc:</i>		FORMIC ACID (C,T)				

Map Key	Number of Records	Direction	Distance (mi/ft)	Elev/Diff (ft)	Site	DB
Waste Code:					U129	
Waste Code Desc:					CYCLOHEXANE, 1,2,3,4,5,6-HEXACHLORO-, (1ALPHA, 2ALPHA, 3BETA, 4ALPHA, 5ALPHA, 6BETA)- (OR) LINDANE	
Waste Code:					U133	
Waste Code Desc:					HYDRAZINE (R,T)	
Waste Code:					U134	
Waste Code Desc:					HYDROFLUORIC ACID (C,T) (OR) HYDROGEN FLUORIDE (C,T)	
Waste Code:					U138	
Waste Code Desc:					METHANE, IODO- (OR) METHYL IODIDE	
Waste Code:					U140	
Waste Code Desc:					1-PROPANOL, 2-METHYL- (I,T) (OR) ISOBUTYL ALCOHOL (I,T)	
Waste Code:					U147	
Waste Code Desc:					2,5-FURANDIONE (OR) MALEIC ANHYDRIDE	
Waste Code:					U151	
Waste Code Desc:					MERCURY	
Waste Code:					U154	
Waste Code Desc:					METHANOL (I) (OR) METHYL ALCOHOL (I)	
Waste Code:					U157	
Waste Code Desc:					3-METHYLCHOLANTHRENE (OR) BENZ[J]ACEANTHRYLENE, 1,2-DIHYDRO-3-METHYL-	
Waste Code:					U158	
Waste Code Desc:					4,4'-METHYLENEBIS(2-CHLOROANILINE) (OR) BENZENAMINE, 4,4'-METHYLENEBIS[2-CHLORO-	
Waste Code:					U159	
Waste Code Desc:					2-BUTANONE (I,T) (OR) METHYL ETHYL KETONE (MEK) (I,T)	
Waste Code:					U160	
Waste Code Desc:					2-BUTANONE, PEROXIDE (R,T) (OR) METHYL ETHYL KETONE PEROXIDE (R,T)	
Waste Code:					U161	
Waste Code Desc:					4-METHYL-2-PENTANONE (I) (OR) METHYL ISOBUTYL KETONE (I) (OR) PENTANOL, 4-METHYL-	
Waste Code:					U165	
Waste Code Desc:					NAPHTHALENE	
Waste Code:					U169	
Waste Code Desc:					BENZENE, NITRO- (OR) NITROBENZENE (I,T)	
Waste Code:					U185	
Waste Code Desc:					BENZENE, PENTACHLORONITRO- (OR) PENTACHLORONITROBENZENE (PCNB)	
Waste Code:					U188	
Waste Code Desc:					PHENOL	
Waste Code:					U189	
Waste Code Desc:					PHOSPHORUS SULFIDE (R) (OR) SULFUR PHOSPHIDE (R)	
Waste Code:					U196	
Waste Code Desc:					PYRIDINE	
Waste Code:					U210	
Waste Code Desc:					ETHENE, TETRACHLORO- (OR) TETRACHLOROETHYLENE	
Waste Code:					U211	
Waste Code Desc:					CARBON TETRACHLORIDE (OR) METHANE, TETRACHLORO-	
Waste Code:					U213	
Waste Code Desc:					FURAN, TETRAHYDRO-(I) (OR) TETRAHYDROFURAN (I)	
Waste Code:					U217	

Map Key	Number of Records	Direction	Distance (mi/ft)	Elev/Diff (ft)	Site	DB
Waste Code Desc:		NITRIC ACID, THALLIUM(1+) SALT (OR) THALLIUM(I) NITRATE				
Waste Code:		U220				
Waste Code Desc:		BENZENE, METHYL- (OR) TOLUENE				
Waste Code:		U223				
Waste Code Desc:		BENZENE, 1,3-DIISOCYANATOMETHYL- (R,T) (OR) TOLUENE DIISOCYANATE (R,T)				
Waste Code:		U226				
Waste Code Desc:		ETHANE, 1,1,1-TRICHLORO- (OR) METHYL CHLOROFORM				
Waste Code:		U227				
Waste Code Desc:		1,1,2-TRICHLOROETHANE (OR) ETHANE, 1,1,2-TRICHLORO-				
Waste Code:		U228				
Waste Code Desc:		ETHENE, TRICHLORO- (OR) TRICHLOROETHYLENE				
Waste Code:		U234				
Waste Code Desc:		1,3,5-TRINITROBENZENE (R,T) (OR) BENZENE, 1,3,5-TRINITRO-				
Waste Code:		U238				
Waste Code Desc:		CARBAMIC ACID, ETHYL ESTER (OR) ETHYL CARBAMATE (URETHANE)				
Waste Code:		U239				
Waste Code Desc:		BENZENE, DIMETHYL- (I,T) (OR) XYLENE (I)				
Waste Code:		U328				
Waste Code Desc:		BENZENAMINE, 2-METHYL- (OR) O-TOLUIDINE				
Waste Code:		U359				
Waste Code Desc:		ETHANOL, 2-ETHOXY- (OR) ETHYLENE GLYCOL MONOETHYL ETHER				
Waste Code:		U404				
Waste Code Desc:		ETHANAMINE, N,N-DIETHYL- (OR) TRIETHYLAMINE				

Hazardous Waste Handler Details

Seq No: 46
Receive Date: 20130410
Handler Name: US DEPARTMENT OF ENERGY PANTEX PLANT
Fed Waste Generator: 1
Generator Code Description: Large Quantity Generator
Source Type: Notification

Waste Code Details

Waste Code: D001
Waste Code Desc: IGNITABLE WASTE

Waste Code: D002
Waste Code Desc: CORROSIVE WASTE

Waste Code: D003
Waste Code Desc: REACTIVE WASTE

Waste Code: D004
Waste Code Desc: ARSENIC

Waste Code: D005
Waste Code Desc: BARIUM

Waste Code: D006
Waste Code Desc: CADMIUM

Waste Code: D007
Waste Code Desc: CHROMIUM

Map Key	Number of Records	Direction	Distance (mi/ft)	Elev/Diff (ft)	Site	DB
Waste Code:		D008				
Waste Code Desc:		LEAD				
Waste Code:		D009				
Waste Code Desc:		MERCURY				
Waste Code:		D010				
Waste Code Desc:		SELENIUM				
Waste Code:		D011				
Waste Code Desc:		SILVER				
Waste Code:		D012				
Waste Code Desc:		ENDRIN (1,2,3,4,10,10-HEXACHLORO-1,7-EPOXY-1,4,4A,5,6,7,8,8A-OCTAHYDRO-1,4-ENDO, ENDO-5,8-DIMETH-ANO-NAPHTHALENE)				
Waste Code:		D013				
Waste Code Desc:		LINDANE (1,2,3,4,5,6-HEXA-CHLOROCYCLOHEXANE, GAMMA ISOMER)				
Waste Code:		D014				
Waste Code Desc:		METHOXYCHLOR (1,1,1-TRICHLORO-2,2-BIS [P-METHOXYPHENYL] ETHANE)				
Waste Code:		D015				
Waste Code Desc:		TOXAPHENE (C10 H10 CL8, TECHNICAL CHLORINATED CAMPHENE, 67-69 PERCENT CHLORINE)				
Waste Code:		D016				
Waste Code Desc:		2,4-D (2,4-DICHLOROPHENOXYACETIC ACID)				
Waste Code:		D017				
Waste Code Desc:		2,4,5-TP SILVEX (2,4,5-TRICHLOROPHENOXYPROPIONIC ACID)				
Waste Code:		D018				
Waste Code Desc:		BENZENE				
Waste Code:		D019				
Waste Code Desc:		CARBON TETRACHLORIDE				
Waste Code:		D020				
Waste Code Desc:		CHLORDANE				
Waste Code:		D021				
Waste Code Desc:		CHLOROBENZENE				
Waste Code:		D022				
Waste Code Desc:		CHLOROFORM				
Waste Code:		D023				
Waste Code Desc:		O-CRESOL				
Waste Code:		D024				
Waste Code Desc:		M-CRESOL				
Waste Code:		D025				
Waste Code Desc:		P-CRESOL				
Waste Code:		D026				
Waste Code Desc:		CRESOL				
Waste Code:		D027				
Waste Code Desc:		1,4-DICHLOROBENZENE				
Waste Code:		D028				
Waste Code Desc:		1,2-DICHLOROETHANE				
Waste Code:		D029				
Waste Code Desc:		1,1-DICHLOROETHYLENE				
Waste Code:		D030				
Waste Code Desc:		2,4-DINITROTOLUENE				

Map Key	Number of Records	Direction	Distance (mi/ft)	Elev/Diff (ft)	Site	DB
Waste Code: Waste Code Desc:		D031 HEPTACHLOR (AND ITS EPOXIDE)				
Waste Code: Waste Code Desc:		D032 HEXACHLOROBENZENE				
Waste Code: Waste Code Desc:		D033 HEXACHLOROBUTADIENE				
Waste Code: Waste Code Desc:		D034 HEXACHLOROETHANE				
Waste Code: Waste Code Desc:		D035 METHYL ETHYL KETONE				
Waste Code: Waste Code Desc:		D036 NITROBENZENE				
Waste Code: Waste Code Desc:		D037 PENTACHLOROPHENOL				
Waste Code: Waste Code Desc:		D038 PYRIDINE				
Waste Code: Waste Code Desc:		D039 TETRACHLOROETHYLENE				
Waste Code: Waste Code Desc:		D040 TRICHLOROETHYLENE				
Waste Code: Waste Code Desc:		D041 2,4,5-TRICHLOROPHENOL				
Waste Code: Waste Code Desc:		D042 2,4,6-TRICHLOROPHENOL				
Waste Code: Waste Code Desc:		D043 VINYL CHLORIDE				
Waste Code: Waste Code Desc:		F001 THE FOLLOWING SPENT HALOGENATED SOLVENTS USED IN DEGREASING: TETRACHLOROETHYLENE, TRICHLOROETHYLENE, METHYLENE CHLORIDE, 1,1,1-TRICHLOROETHANE, CARBON TETRACHLORIDE AND CHLORINATED FLUOROCARBONS; ALL SPENT SOLVENT MIXTURES/BLENDS USED IN DEGREASING CONTAINING, BEFORE USE, A TOTAL OF TEN PERCENT OR MORE (BY VOLUME) OF ONE OR MORE OF THE ABOVE HALOGENATED SOLVENTS OR THOSE SOLVENTS LISTED IN F002, F004, AND F005; AND STILL BOTTOMS FROM THE RECOVERY OF THESE SPENT SOLVENTS AND SPENT SOLVENT MIXTURES.				
Waste Code: Waste Code Desc:		F002 THE FOLLOWING SPENT HALOGENATED SOLVENTS: TETRACHLOROETHYLENE, METHYLENE CHLORIDE, TRICHLOROETHYLENE, 1,1,1-TRICHLOROETHANE, CHLOROBENZENE, 1,1,2-TRICHLORO-1,2,2-TRIFLUOROETHANE, ORTHO-DICHLOROBENZENE, TRICHLOROFLUOROMETHANE, AND 1,1,2, TRICHLOROETHANE; ALL SPENT SOLVENT MIXTURES/BLENDS CONTAINING, BEFORE USE, A TOTAL OF TEN PERCENT OR MORE (BY VOLUME) OF ONE OR MORE OF THE ABOVE HALOGENATED SOLVENTS OR THOSE SOLVENTS LISTED IN F001, F004, AND F005; AND STILL BOTTOMS FROM THE RECOVERY OF THESE SPENT SOLVENTS AND SPENT SOLVENT MIXTURES.				
Waste Code: Waste Code Desc:		F003 THE FOLLOWING SPENT NONHALOGENATED SOLVENTS: XYLENE, ACETONE, ETHYL ACETATE, ETHYL BENZENE, ETHYL ETHER, METHYL ISOBUTYL KETONE, N-BUTYL ALCOHOL, CYCLOHEXANONE, AND METHANOL; ALL SPENT SOLVENT MIXTURES/BLENDS CONTAINING, BEFORE USE, ONLY THE ABOVE SPENT NONHALOGENATED SOLVENTS; AND ALL SPENT SOLVENT MIXTURES/BLENDS CONTAINING, BEFORE USE, ONE OR MORE OF THE ABOVE NONHALOGENATED SOLVENTS, AND A TOTAL OF TEN PERCENT OR MORE (BY VOLUME) OF ONE OR MORE OF THOSE SOLVENTS LISTED IN F001, F002, F004, AND F005; AND STILL BOTTOMS FROM THE RECOVERY OF THESE SPENT SOLVENTS AND SPENT SOLVENT MIXTURES.				
Waste Code: Waste Code Desc:		F004 THE FOLLOWING SPENT NONHALOGENATED SOLVENTS: CRESOLS, CRESYLIC ACID, AND NITROBENZENE; AND THE STILL BOTTOMS FROM THE RECOVERY OF THESE SOLVENTS; ALL SPENT				

Map Key	Number of Records	Direction	Distance (mi/ft)	Elev/Diff (ft)	Site	DB
					SOLVENT MIXTURES/BLENDS CONTAINING, BEFORE USE, A TOTAL OF TEN PERCENT OR MORE (BY VOLUME) OF ONE OR MORE OF THE ABOVE NONHALOGENATED SOLVENTS OR THOSE SOLVENTS LISTED IN F001, F002, AND F005; AND STILL BOTTOMS FROM THE RECOVERY OF THESE SPENT SOLVENTS AND SPENT SOLVENT MIXTURES.	
Waste Code:					F005	
Waste Code Desc:					THE FOLLOWING SPENT NONHALOGENATED SOLVENTS: TOLUENE, METHYL ETHYL KETONE, CARBON DISULFIDE, ISOBUTANOL, PYRIDINE, BENZENE, 2-ETHOXYETHANOL, AND 2-NITROPROPANE; ALL SPENT SOLVENT MIXTURES/BLENDS CONTAINING, BEFORE USE, A TOTAL OF TEN PERCENT OR MORE (BY VOLUME) OF ONE OR MORE OF THE ABOVE NONHALOGENATED SOLVENTS OR THOSE SOLVENTS LISTED IN F001, F002, OR F004; AND STILL BOTTOMS FROM THE RECOVERY OF THESE SPENT SOLVENTS AND SPENT SOLVENT MIXTURES.	
Waste Code:					F006	
Waste Code Desc:					WASTEWATER TREATMENT SLUDGES FROM ELECTROPLATING OPERATIONS, EXCEPT FROM THE FOLLOWING PROCESSES: (1) SULFURIC ACID ANODIZING OF ALUMINUM; (2) TIN PLATING ON CARBON STEEL; (3) ZINC PLATING (SEGREGATED BASIS) ON CARBON STEEL; (4) ALUMINUM OR ZINC-ALUMINUM PLATING ON CARBON STEEL; (5) CLEANING/STRIPPING ASSOCIATED WITH TIN, ZINC, AND ALUMINUM PLATING ON CARBON STEEL; AND (6) CHEMICAL ETCHING AND MILLING OF ALUMINUM.	
Waste Code:					K044	
Waste Code Desc:					WASTEWATER TREATMENT SLUDGES FROM THE MANUFACTURING AND PROCESSING OF EXPLOSIVES.	
Waste Code:					K045	
Waste Code Desc:					SPENT CARBON FROM THE TREATMENT OF WASTEWATER CONTAINING EXPLOSIVES.	
Waste Code:					P004	
Waste Code Desc:					1,4,5,8-DIMETHANONAPHTHALENE, 1,2,3,4,10,10-HEXA-CHLORO-1,4,4A,5,8,8A,-HEXAHYDRO-, (1ALPHA, 4ALPHA, 4ABETA, 5ALPHA, 8ALPHA, 8ABETA)- (OR) ALDRIN	
Waste Code:					P005	
Waste Code Desc:					2-PROPEN-1-OL (OR) ALLYL ALCOHOL	
Waste Code:					P018	
Waste Code Desc:					BRUCINE (OR) STRYCHNIDIN-10-ONE, 2,3-DIMETHOXY-	
Waste Code:					P021	
Waste Code Desc:					CALCIUM CYANIDE (OR) CALCIUM CYANIDE CA(CN)2	
Waste Code:					P022	
Waste Code Desc:					CARBON DISULFIDE	
Waste Code:					P051	
Waste Code Desc:					2,7:3,6-DIMETHANONAPHTH[2,3-B]OXIRENE, 3,4,5,6,9,9-HEXACHLORO-1A,2,2A,3,6,6A,7,7A-OCTAHYDRO-, (1AALPHA, 2BETA, 2ABETA, 3ALPHA, 6ALPHA, 6ABETA, 7BETA, 7AALPHA)- & METABOLITES (OR) ENDRIN (OR) ENDRIN, & METABOLITES	
Waste Code:					P077	
Waste Code Desc:					BENZENAMINE, 4-NITRO- (OR) P-NITROANILINE	
Waste Code:					P082	
Waste Code Desc:					METHANIMINE, N-METHYL-N-NITROSO- (OR) N-NITROSODIMETHYLAMINE	
Waste Code:					P095	
Waste Code Desc:					CARBONIC DICHLORIDE (OR) PHOSGENE	
Waste Code:					P105	
Waste Code Desc:					SODIUM AZIDE	
Waste Code:					P106	
Waste Code Desc:					SODIUM CYANIDE (OR) SODIUM CYANIDE NA(CN)	
Waste Code:					U001	
Waste Code Desc:					ACETALDEHYDE (I) (OR) ETHANAL (I)	
Waste Code:					U002	
Waste Code Desc:					2-PROPANONE (I) (OR) ACETONE (I)	
Waste Code:					U003	

Map Key	Number of Records	Direction	Distance (mi/ft)	Elev/Diff (ft)	Site	DB
Waste Code Desc:		ACETONITRILE (I,T)				
Waste Code:		U011				
Waste Code Desc:		1H-1,2,4-TRIAZOL-3-AMINE (OR) AMITROLE				
Waste Code:		U012				
Waste Code Desc:		ANILINE (I,T) (OR) BENZENAMINE (I,T)				
Waste Code:		U019				
Waste Code Desc:		BENZENE (I,T)				
Waste Code:		U031				
Waste Code Desc:		1-BUTANOL (I) (OR) N-BUTYL ALCOHOL (I)				
Waste Code:		U037				
Waste Code Desc:		BENZENE, CHLORO- (OR) CHLOROBENZENE				
Waste Code:		U041				
Waste Code Desc:		EPICHLOROHYDRIN (OR) OXIRANE, (CHLOROMETHYL)-				
Waste Code:		U044				
Waste Code Desc:		CHLOROFORM (OR) METHANE, TRICHLORO-				
Waste Code:		U056				
Waste Code Desc:		BENZENE, HEXAHYDRO- (I) (OR) CYCLOHEXANE (I)				
Waste Code:		U057				
Waste Code Desc:		CYCLOHEXANONE (I)				
Waste Code:		U061				
Waste Code Desc:		BENZENE, 1,1'-(2,2,2-TRICHLOROETHYLIDENE)BIS[4-CHLORO- (OR) DDT				
Waste Code:		U069				
Waste Code Desc:		1,2-BENZENEDICARBOXYLIC ACID, DIBUTYL ESTER (OR) DIBUTYL PHTHALATE				
Waste Code:		U070				
Waste Code Desc:		BENZENE, 1,2-DICHLORO- (OR) O-DICHLOROBENZENE				
Waste Code:		U075				
Waste Code Desc:		DICHLORODIFLUOROMETHANE (OR) METHANE, DICHLORODIFLUORO-				
Waste Code:		U077				
Waste Code Desc:		ETHANE, 1,2-DICHLORO- (OR) ETHYLENE DICHLORIDE				
Waste Code:		U080				
Waste Code Desc:		METHANE, DICHLORO- (OR) METHYLENE CHLORIDE				
Waste Code:		U108				
Waste Code Desc:		1,4-DIETHYLENEOXIDE (OR) 1,4-DIOXANE				
Waste Code:		U112				
Waste Code Desc:		ACETIC ACID, ETHYL ESTER (I) (OR) ETHYL ACETATE (I)				
Waste Code:		U121				
Waste Code Desc:		METHANE, TRICHLOROFLUORO- (OR) TRICHLOROMONOFUOROMETHANE				
Waste Code:		U123				
Waste Code Desc:		FORMIC ACID (C,T)				
Waste Code:		U129				
Waste Code Desc:		CYCLOHEXANE, 1,2,3,4,5,6-HEXACHLORO-, (1ALPHA, 2ALPHA, 3BETA, 4ALPHA, 5ALPHA, 6BETA)- (OR) LINDANE				
Waste Code:		U133				
Waste Code Desc:		HYDRAZINE (R,T)				
Waste Code:		U134				
Waste Code Desc:		HYDROFLUORIC ACID (C,T) (OR) HYDROGEN FLUORIDE (C,T)				

Map Key	Number of Records	Direction	Distance (mi/ft)	Elev/Diff (ft)	Site	DB
Waste Code:					U138	
Waste Code Desc:					METHANE, IODO- (OR) METHYL IODIDE	
Waste Code:					U140	
Waste Code Desc:					1-PROPANOL, 2-METHYL- (I,T) (OR) ISOBUTYL ALCOHOL (I,T)	
Waste Code:					U147	
Waste Code Desc:					2,5-FURANDIONE (OR) MALEIC ANHYDRIDE	
Waste Code:					U151	
Waste Code Desc:					MERCURY	
Waste Code:					U154	
Waste Code Desc:					METHANOL (I) (OR) METHYL ALCOHOL (I)	
Waste Code:					U157	
Waste Code Desc:					3-METHYLCHOLANTHRENE (OR) BENZ[J]ACEANTHRYLENE, 1,2-DIHYDRO-3-METHYL-	
Waste Code:					U158	
Waste Code Desc:					4,4'-METHYLENEBIS(2-CHLOROANILINE) (OR) BENZENAMINE, 4,4'-METHYLENEBIS[2-CHLORO-	
Waste Code:					U159	
Waste Code Desc:					2-BUTANONE (I,T) (OR) METHYL ETHYL KETONE (MEK) (I,T)	
Waste Code:					U160	
Waste Code Desc:					2-BUTANONE, PEROXIDE (R,T) (OR) METHYL ETHYL KETONE PEROXIDE (R,T)	
Waste Code:					U161	
Waste Code Desc:					4-METHYL-2-PENTANONE (I) (OR) METHYL ISOBUTYL KETONE (I) (OR) PENTANOL, 4-METHYL-	
Waste Code:					U165	
Waste Code Desc:					NAPHTHALENE	
Waste Code:					U169	
Waste Code Desc:					BENZENE, NITRO- (OR) NITROBENZENE (I,T)	
Waste Code:					U185	
Waste Code Desc:					BENZENE, PENTACHLORONITRO- (OR) PENTACHLORONITROBENZENE (PCNB)	
Waste Code:					U188	
Waste Code Desc:					PHENOL	
Waste Code:					U189	
Waste Code Desc:					PHOSPHORUS SULFIDE (R) (OR) SULFUR PHOSPHIDE (R)	
Waste Code:					U196	
Waste Code Desc:					PYRIDINE	
Waste Code:					U210	
Waste Code Desc:					ETHENE, TETRACHLORO- (OR) TETRACHLOROETHYLENE	
Waste Code:					U211	
Waste Code Desc:					CARBON TETRACHLORIDE (OR) METHANE, TETRACHLORO-	
Waste Code:					U213	
Waste Code Desc:					FURAN, TETRAHYDRO-(I) (OR) TETRAHYDROFURAN (I)	
Waste Code:					U217	
Waste Code Desc:					NITRIC ACID, THALLIUM(1+) SALT (OR) THALLIUM(I) NITRATE	
Waste Code:					U220	
Waste Code Desc:					BENZENE, METHYL- (OR) TOLUENE	
Waste Code:					U223	
Waste Code Desc:					BENZENE, 1,3-DIISOCYANATOMETHYL- (R,T) (OR) TOLUENE DIISOCYANATE (R,T)	
Waste Code:					U226	
Waste Code Desc:					ETHANE, 1,1,1-TRICHLORO- (OR) METHYL CHLOROFORM	

Map Key	Number of Records	Direction	Distance (mi/ft)	Elev/Diff (ft)	Site	DB
Waste Code:		U227				
Waste Code Desc:		1,1,2-TRICHLOROETHANE (OR) ETHANE, 1,1,2-TRICHLORO-				
Waste Code:		U228				
Waste Code Desc:		ETHENE, TRICHLORO- (OR) TRICHLOROETHYLENE				
Waste Code:		U234				
Waste Code Desc:		1,3,5-TRINITROBENZENE (R,T) (OR) BENZENE, 1,3,5-TRINITRO-				
Waste Code:		U238				
Waste Code Desc:		CARBAMIC ACID, ETHYL ESTER (OR) ETHYL CARBAMATE (URETHANE)				
Waste Code:		U239				
Waste Code Desc:		BENZENE, DIMETHYL- (I,T) (OR) XYLENE (I)				
Waste Code:		U328				
Waste Code Desc:		BENZENAMINE, 2-METHYL- (OR) O-TOLUIDINE				
Waste Code:		U359				
Waste Code Desc:		ETHANOL, 2-ETHOXY- (OR) ETHYLENE GLYCOL MONOETHYL ETHER				
Waste Code:		U404				
Waste Code Desc:		ETHANAMINE, N,N-DIETHYL- (OR) TRIETHYLAMINE				

Hazardous Waste Handler Details

Seq No: 3
Receive Date: 20140301
Handler Name: US DEPARTMENT OF ENERGY PANTEX PLANT
Fed Waste Generator: 1
Generator Code Description: Large Quantity Generator
Source Type: Annual/Biennial Report update with Notification

Waste Code Details

Waste Code: D001
Waste Code Desc: IGNITABLE WASTE

Waste Code: D002
Waste Code Desc: CORROSIVE WASTE

Waste Code: D003
Waste Code Desc: REACTIVE WASTE

Waste Code: D004
Waste Code Desc: ARSENIC

Waste Code: D005
Waste Code Desc: BARIUM

Waste Code: D006
Waste Code Desc: CADMIUM

Waste Code: D007
Waste Code Desc: CHROMIUM

Waste Code: D008
Waste Code Desc: LEAD

Waste Code: D009
Waste Code Desc: MERCURY

Waste Code: D010
Waste Code Desc: SELENIUM

Waste Code: D011
Waste Code Desc: SILVER

Map Key	Number of Records	Direction	Distance (mi/ft)	Elev/Diff (ft)	Site	DB
Waste Code:					D012	
Waste Code Desc:					ENDRIN (1,2,3,4,10,10-HEXACHLORO-1,7-EPOXY-1,4,4A,5,6,7,8,8A-OCTAHYDRO-1,4-ENDO, ENDO-5,8-DIMETH-ANO-NAPHTHALENE)	
Waste Code:					D013	
Waste Code Desc:					LINDANE (1,2,3,4,5,6-HEXA-CHLOROCYCLOHEXANE, GAMMA ISOMER)	
Waste Code:					D014	
Waste Code Desc:					METHOXYCHLOR (1,1,1-TRICHLORO-2,2-BIS [P-METHOXYPHENYL] ETHANE)	
Waste Code:					D015	
Waste Code Desc:					TOXAPHENE (C10 H10 CL8, TECHNICAL CHLORINATED CAMPHENE, 67-69 PERCENT CHLORINE)	
Waste Code:					D016	
Waste Code Desc:					2,4-D (2,4-DICHLOROPHENOXYACETIC ACID)	
Waste Code:					D017	
Waste Code Desc:					2,4,5-TP SILVEX (2,4,5-TRICHLOROPHENOXYPROPIONIC ACID)	
Waste Code:					D018	
Waste Code Desc:					BENZENE	
Waste Code:					D019	
Waste Code Desc:					CARBON TETRACHLORIDE	
Waste Code:					D020	
Waste Code Desc:					CHLORDANE	
Waste Code:					D021	
Waste Code Desc:					CHLOROBENZENE	
Waste Code:					D022	
Waste Code Desc:					CHLOROFORM	
Waste Code:					D023	
Waste Code Desc:					O-CRESOL	
Waste Code:					D024	
Waste Code Desc:					M-CRESOL	
Waste Code:					D025	
Waste Code Desc:					P-CRESOL	
Waste Code:					D026	
Waste Code Desc:					CRESOL	
Waste Code:					D027	
Waste Code Desc:					1,4-DICHLOROBENZENE	
Waste Code:					D028	
Waste Code Desc:					1,2-DICHLOROETHANE	
Waste Code:					D029	
Waste Code Desc:					1,1-DICHLOROETHYLENE	
Waste Code:					D030	
Waste Code Desc:					2,4-DINITROTOLUENE	
Waste Code:					D031	
Waste Code Desc:					HEPTACHLOR (AND ITS EPOXIDE)	
Waste Code:					D032	
Waste Code Desc:					HEXACHLOROBENZENE	
Waste Code:					D033	
Waste Code Desc:					HEXACHLOROBUTADIENE	
Waste Code:					D034	

Map Key	Number of Records	Direction	Distance (mi/ft)	Elev/Diff (ft)	Site	DB
Waste Code Desc:			HEXACHLOROETHANE			
Waste Code:			D035			
Waste Code Desc:			METHYL ETHYL KETONE			
Waste Code:			D036			
Waste Code Desc:			NITROBENZENE			
Waste Code:			D037			
Waste Code Desc:			PENTACHLOROPHENOL			
Waste Code:			D038			
Waste Code Desc:			PYRIDINE			
Waste Code:			D039			
Waste Code Desc:			TETRACHLOROETHYLENE			
Waste Code:			D040			
Waste Code Desc:			TRICHLOROETHYLENE			
Waste Code:			D041			
Waste Code Desc:			2,4,5-TRICHLOROPHENOL			
Waste Code:			D042			
Waste Code Desc:			2,4,6-TRICHLOROPHENOL			
Waste Code:			D043			
Waste Code Desc:			VINYL CHLORIDE			
Waste Code:			F001			
Waste Code Desc:			THE FOLLOWING SPENT HALOGENATED SOLVENTS USED IN DEGREASING: TETRACHLOROETHYLENE, TRICHLOROETHYLENE, METHYLENE CHLORIDE, 1,1,1-TRICHLOROETHANE, CARBON TETRACHLORIDE AND CHLORINATED FLUOROCARBONS; ALL SPENT SOLVENT MIXTURES/BLENDS USED IN DEGREASING CONTAINING, BEFORE USE, A TOTAL OF TEN PERCENT OR MORE (BY VOLUME) OF ONE OR MORE OF THE ABOVE HALOGENATED SOLVENTS OR THOSE SOLVENTS LISTED IN F002, F004, AND F005; AND STILL BOTTOMS FROM THE RECOVERY OF THESE SPENT SOLVENTS AND SPENT SOLVENT MIXTURES.			
Waste Code:			F002			
Waste Code Desc:			THE FOLLOWING SPENT HALOGENATED SOLVENTS: TETRACHLOROETHYLENE, METHYLENE CHLORIDE, TRICHLOROETHYLENE, 1,1,1-TRICHLOROETHANE, CHLOROBENZENE, 1,1,2-TRICHLORO-1,2,2-TRIFLUOROETHANE, ORTHO-DICHLOROBENZENE, TRICHLOROFLUOROMETHANE, AND 1,1,2, TRICHLOROETHANE; ALL SPENT SOLVENT MIXTURES/BLENDS CONTAINING, BEFORE USE, A TOTAL OF TEN PERCENT OR MORE (BY VOLUME) OF ONE OR MORE OF THE ABOVE HALOGENATED SOLVENTS OR THOSE SOLVENTS LISTED IN F001, F004, AND F005; AND STILL BOTTOMS FROM THE RECOVERY OF THESE SPENT SOLVENTS AND SPENT SOLVENT MIXTURES.			
Waste Code:			F003			
Waste Code Desc:			THE FOLLOWING SPENT NONHALOGENATED SOLVENTS: XYLENE, ACETONE, ETHYL ACETATE, ETHYL BENZENE, ETHYL ETHER, METHYL ISOBUTYL KETONE, N-BUTYL ALCOHOL, CYCLOHEXANONE, AND METHANOL; ALL SPENT SOLVENT MIXTURES/BLENDS CONTAINING, BEFORE USE, ONLY THE ABOVE SPENT NONHALOGENATED SOLVENTS; AND ALL SPENT SOLVENT MIXTURES/BLENDS CONTAINING, BEFORE USE, ONE OR MORE OF THE ABOVE NONHALOGENATED SOLVENTS, AND A TOTAL OF TEN PERCENT OR MORE (BY VOLUME) OF ONE OR MORE OF THOSE SOLVENTS LISTED IN F001, F002, F004, AND F005; AND STILL BOTTOMS FROM THE RECOVERY OF THESE SPENT SOLVENTS AND SPENT SOLVENT MIXTURES.			
Waste Code:			F004			
Waste Code Desc:			THE FOLLOWING SPENT NONHALOGENATED SOLVENTS: CRESOLS, CRESYLIC ACID, AND NITROBENZENE; AND THE STILL BOTTOMS FROM THE RECOVERY OF THESE SOLVENTS; ALL SPENT SOLVENT MIXTURES/BLENDS CONTAINING, BEFORE USE, A TOTAL OF TEN PERCENT OR MORE (BY VOLUME) OF ONE OR MORE OF THE ABOVE NONHALOGENATED SOLVENTS OR THOSE SOLVENTS LISTED IN F001, F002, AND F005; AND STILL BOTTOMS FROM THE RECOVERY OF THESE SPENT SOLVENTS AND SPENT SOLVENT MIXTURES.			
Waste Code:			F005			
Waste Code Desc:			THE FOLLOWING SPENT NONHALOGENATED SOLVENTS: TOLUENE, METHYL ETHYL KETONE, CARBON DISULFIDE, ISOBUTANOL, PYRIDINE, BENZENE, 2-ETHOXYETHANOL, AND 2-NITROPROPANE; ALL SPENT SOLVENT MIXTURES/BLENDS CONTAINING, BEFORE USE, A TOTAL OF TEN PERCENT OR MORE (BY VOLUME) OF ONE OR MORE OF THE ABOVE NONHALOGENATED SOLVENTS OR THOSE SOLVENTS LISTED IN F001, F002, OR F004; AND STILL BOTTOMS FROM THE RECOVERY OF THESE SPENT			

Map Key	Number of Records	Direction	Distance (mi/ft)	Elev/Diff (ft)	Site	DB
					SOLVENTS AND SPENT SOLVENT MIXTURES.	
Waste Code:					F006	
Waste Code Desc:					WASTEWATER TREATMENT SLUDGES FROM ELECTROPLATING OPERATIONS, EXCEPT FROM THE FOLLOWING PROCESSES: (1) SULFURIC ACID ANODIZING OF ALUMINUM; (2) TIN PLATING ON CARBON STEEL; (3) ZINC PLATING (SEGREGATED BASIS) ON CARBON STEEL; (4) ALUMINUM OR ZINC-ALUMINUM PLATING ON CARBON STEEL; (5) CLEANING/STRIPPING ASSOCIATED WITH TIN, ZINC, AND ALUMINUM PLATING ON CARBON STEEL; AND (6) CHEMICAL ETCHING AND MILLING OF ALUMINUM.	
Waste Code:					K044	
Waste Code Desc:					WASTEWATER TREATMENT SLUDGES FROM THE MANUFACTURING AND PROCESSING OF EXPLOSIVES.	
Waste Code:					K045	
Waste Code Desc:					SPENT CARBON FROM THE TREATMENT OF WASTEWATER CONTAINING EXPLOSIVES.	
Waste Code:					P004	
Waste Code Desc:					1,4,5,8-DIMETHANONAPHTHALENE, 1,2,3,4,10,10-HEXA-CHLORO-1,4,4A,5,8,8A,-HEXAHYDRO-, (1ALPHA, 4ALPHA, 4ABETA, 5ALPHA, 8ALPHA, 8ABETA)- (OR) ALDRIN	
Waste Code:					P005	
Waste Code Desc:					2-PROPEN-1-OL (OR) ALLYL ALCOHOL	
Waste Code:					P018	
Waste Code Desc:					BRUCINE (OR) STRYCHNIDIN-10-ONE, 2,3-DIMETHOXY-	
Waste Code:					P021	
Waste Code Desc:					CALCIUM CYANIDE (OR) CALCIUM CYANIDE CA(CN)2	
Waste Code:					P022	
Waste Code Desc:					CARBON DISULFIDE	
Waste Code:					P051	
Waste Code Desc:					2,7:3,6-DIMETHANONAPHTH[2,3-B]OXIRENE, 3,4,5,6,9,9-HEXACHLORO-1A,2,2A,3,6,6A,7,7A-OCTAHYDRO-, (1AALPHA, 2BETA, 2ABETA, 3ALPHA, 6ALPHA, 6ABETA, 7BETA, 7AALPHA)- & METABOLITES (OR) ENDRIN (OR) ENDRIN, & METABOLITES	
Waste Code:					P077	
Waste Code Desc:					BENZENAMINE, 4-NITRO- (OR) P-NITROANILINE	
Waste Code:					P082	
Waste Code Desc:					METHANIMINE, N-METHYL-N-NITROSO- (OR) N-NITROSODIMETHYLAMINE	
Waste Code:					P095	
Waste Code Desc:					CARBONIC DICHLORIDE (OR) PHOSGENE	
Waste Code:					P105	
Waste Code Desc:					SODIUM AZIDE	
Waste Code:					P106	
Waste Code Desc:					SODIUM CYANIDE (OR) SODIUM CYANIDE NA(CN)	
Waste Code:					U001	
Waste Code Desc:					ACETALDEHYDE (I) (OR) ETHANAL (I)	
Waste Code:					U002	
Waste Code Desc:					2-PROPANONE (I) (OR) ACETONE (I)	
Waste Code:					U003	
Waste Code Desc:					ACETONITRILE (I,T)	
Waste Code:					U011	
Waste Code Desc:					1H-1,2,4-TRIAZOL-3-AMINE (OR) AMITROLE	
Waste Code:					U012	
Waste Code Desc:					ANILINE (I,T) (OR) BENZENAMINE (I,T)	
Waste Code:					U019	
Waste Code Desc:					BENZENE (I,T)	

Map Key	Number of Records	Direction	Distance (mi/ft)	Elev/Diff (ft)	Site	DB
Waste Code:					U031	
Waste Code Desc:					1-BUTANOL (I) (OR) N-BUTYL ALCOHOL (I)	
Waste Code:					U037	
Waste Code Desc:					BENZENE, CHLORO- (OR) CHLOROBENZENE	
Waste Code:					U041	
Waste Code Desc:					EPICHLOROHYDRIN (OR) OXIRANE, (CHLOROMETHYL)-	
Waste Code:					U044	
Waste Code Desc:					CHLOROFORM (OR) METHANE, TRICHLORO-	
Waste Code:					U056	
Waste Code Desc:					BENZENE, HEXAHYDRO- (I) (OR) CYCLOHEXANE (I)	
Waste Code:					U057	
Waste Code Desc:					CYCLOHEXANONE (I)	
Waste Code:					U069	
Waste Code Desc:					1,2-BENZENEDICARBOXYLIC ACID, DIBUTYL ESTER (OR) DIBUTYL PHTHALATE	
Waste Code:					U070	
Waste Code Desc:					BENZENE, 1,2-DICHLORO- (OR) O-DICHLOROBENZENE	
Waste Code:					U075	
Waste Code Desc:					DICHLORODIFLUOROMETHANE (OR) METHANE, DICHLORODIFLUORO-	
Waste Code:					U077	
Waste Code Desc:					ETHANE, 1,2-DICHLORO- (OR) ETHYLENE DICHLORIDE	
Waste Code:					U080	
Waste Code Desc:					METHANE, DICHLORO- (OR) METHYLENE CHLORIDE	
Waste Code:					U108	
Waste Code Desc:					1,4-DIETHYLENEOXIDE (OR) 1,4-DIOXANE	
Waste Code:					U112	
Waste Code Desc:					ACETIC ACID, ETHYL ESTER (I) (OR) ETHYL ACETATE (I)	
Waste Code:					U121	
Waste Code Desc:					METHANE, TRICHLOROFLUORO- (OR) TRICHLOROMONOFLUOROMETHANE	
Waste Code:					U123	
Waste Code Desc:					FORMIC ACID (C,T)	
Waste Code:					U129	
Waste Code Desc:					CYCLOHEXANE, 1,2,3,4,5,6-HEXACHLORO-, (1ALPHA, 2ALPHA, 3BETA, 4ALPHA, 5ALPHA, 6BETA)- (OR) LINDANE	
Waste Code:					U133	
Waste Code Desc:					HYDRAZINE (R,T)	
Waste Code:					U134	
Waste Code Desc:					HYDROFLUORIC ACID (C,T) (OR) HYDROGEN FLUORIDE (C,T)	
Waste Code:					U138	
Waste Code Desc:					METHANE, IODO- (OR) METHYL IODIDE	
Waste Code:					U140	
Waste Code Desc:					1-PROPANOL, 2-METHYL- (I,T) (OR) ISOBUTYL ALCOHOL (I,T)	
Waste Code:					U147	
Waste Code Desc:					2,5-FURANDIONE (OR) MALEIC ANHYDRIDE	
Waste Code:					U151	
Waste Code Desc:					MERCURY	
Waste Code:					U154	

Map Key	Number of Records	Direction	Distance (mi/ft)	Elev/Diff (ft)	Site	DB
Waste Code Desc:		METHANOL (I) (OR) METHYL ALCOHOL (I)				
Waste Code:		U157				
Waste Code Desc:		3-METHYLCHOLANTHRENE (OR) BENZ[J]ACEANTHRYLENE, 1,2-DIHYDRO-3-METHYL-				
Waste Code:		U158				
Waste Code Desc:		4,4'-METHYLENEBIS(2-CHLOROANILINE) (OR) BENZENAMINE, 4,4'-METHYLENEBIS[2-CHLORO-				
Waste Code:		U159				
Waste Code Desc:		2-BUTANONE (I,T) (OR) METHYL ETHYL KETONE (MEK) (I,T)				
Waste Code:		U160				
Waste Code Desc:		2-BUTANONE, PEROXIDE (R,T) (OR) METHYL ETHYL KETONE PEROXIDE (R,T)				
Waste Code:		U161				
Waste Code Desc:		4-METHYL-2-PENTANONE (I) (OR) METHYL ISOBUTYL KETONE (I) (OR) PENTANOL, 4-METHYL-				
Waste Code:		U165				
Waste Code Desc:		NAPHTHALENE				
Waste Code:		U169				
Waste Code Desc:		BENZENE, NITRO- (OR) NITROBENZENE (I,T)				
Waste Code:		U185				
Waste Code Desc:		BENZENE, PENTACHLORONITRO- (OR) PENTACHLORONITROBENZENE (PCNB)				
Waste Code:		U188				
Waste Code Desc:		PHENOL				
Waste Code:		U189				
Waste Code Desc:		PHOSPHORUS SULFIDE (R) (OR) SULFUR PHOSPHIDE (R)				
Waste Code:		U196				
Waste Code Desc:		PYRIDINE				
Waste Code:		U210				
Waste Code Desc:		ETHENE, TETRACHLORO- (OR) TETRACHLOROETHYLENE				
Waste Code:		U211				
Waste Code Desc:		CARBON TETRACHLORIDE (OR) METHANE, TETRACHLORO-				
Waste Code:		U213				
Waste Code Desc:		FURAN, TETRAHYDRO-(I) (OR) TETRAHYDROFURAN (I)				
Waste Code:		U217				
Waste Code Desc:		NITRIC ACID, THALLIUM(1+) SALT (OR) THALLIUM(I) NITRATE				
Waste Code:		U220				
Waste Code Desc:		BENZENE, METHYL- (OR) TOLUENE				
Waste Code:		U223				
Waste Code Desc:		BENZENE, 1,3-DIISOCYANATOMETHYL- (R,T) (OR) TOLUENE DIISOCYANATE (R,T)				
Waste Code:		U226				
Waste Code Desc:		ETHANE, 1,1,1-TRICHLORO- (OR) METHYL CHLOROFORM				
Waste Code:		U227				
Waste Code Desc:		1,1,2-TRICHLOROETHANE (OR) ETHANE, 1,1,2-TRICHLORO-				
Waste Code:		U228				
Waste Code Desc:		ETHENE, TRICHLORO- (OR) TRICHLOROETHYLENE				
Waste Code:		U234				
Waste Code Desc:		1,3,5-TRINITROBENZENE (R,T) (OR) BENZENE, 1,3,5-TRINITRO-				
Waste Code:		U238				
Waste Code Desc:		CARBAMIC ACID, ETHYL ESTER (OR) ETHYL CARBAMATE (URETHANE)				
Waste Code:		U239				

Map Key	Number of Records	Direction	Distance (mi/ft)	Elev/Diff (ft)	Site	DB
Waste Code Desc:		BENZENE, DIMETHYL- (I,T) (OR) XYLENE (I)				
Waste Code:		U328				
Waste Code Desc:		BENZENAMINE, 2-METHYL- (OR) O-TOLUIDINE				
Waste Code:		U359				
Waste Code Desc:		ETHANOL, 2-ETHOXY- (OR) ETHYLENE GLYCOL MONOETHYL ETHER				
Waste Code:		U404				
Waste Code Desc:		ETHANAMINE, N,N-DIETHYL- (OR) TRIETHYLAMINE				
<u>Hazardous Waste Handler Details</u>						
Seq No:		47				
Receive Date:		20140403				
Handler Name:		US DEPARTMENT OF ENERGY PANTEX PLANT				
Fed Waste Generator:		1				
Generator Code Description:		Large Quantity Generator				
Source Type:		Notification				
<u>Waste Code Details</u>						
Waste Code:		D001				
Waste Code Desc:		IGNITABLE WASTE				
Waste Code:		D002				
Waste Code Desc:		CORROSIVE WASTE				
Waste Code:		D003				
Waste Code Desc:		REACTIVE WASTE				
Waste Code:		D004				
Waste Code Desc:		ARSENIC				
Waste Code:		D005				
Waste Code Desc:		BARIUM				
Waste Code:		D006				
Waste Code Desc:		CADMIUM				
Waste Code:		D007				
Waste Code Desc:		CHROMIUM				
Waste Code:		D008				
Waste Code Desc:		LEAD				
Waste Code:		D009				
Waste Code Desc:		MERCURY				
Waste Code:		D010				
Waste Code Desc:		SELENIUM				
Waste Code:		D011				
Waste Code Desc:		SILVER				
Waste Code:		D012				
Waste Code Desc:		ENDRIN (1,2,3,4,10,10-HEXACHLORO-1,7-EPOXY-1,4,4A,5,6,7,8,8A-OCTAHYDRO-1,4-ENDO, ENDO-5,8-DIMETH-ANO-NAPHTHALENE)				
Waste Code:		D013				
Waste Code Desc:		LINDANE (1,2,3,4,5,6-HEXA-CHLOROCYCLOHEXANE, GAMMA ISOMER)				
Waste Code:		D014				
Waste Code Desc:		METHOXYCHLOR (1,1,1-TRICHLORO-2,2-BIS [P-METHOXYPHENYL] ETHANE)				
Waste Code:		D015				
Waste Code Desc:		TOXAPHENE (C10 H10 CL8, TECHNICAL CHLORINATED CAMPHENE, 67-69 PERCENT CHLORINE)				

Map Key	Number of Records	Direction	Distance (mi/ft)	Elev/Diff (ft)	Site	DB
Waste Code:		D016				
Waste Code Desc:		2,4-D (2,4-DICHLOROPHENOXYACETIC ACID)				
Waste Code:		D017				
Waste Code Desc:		2,4,5-TP SILVEX (2,4,5-TRICHLOROPHENOXYPROPIONIC ACID)				
Waste Code:		D018				
Waste Code Desc:		BENZENE				
Waste Code:		D019				
Waste Code Desc:		CARBON TETRACHLORIDE				
Waste Code:		D020				
Waste Code Desc:		CHLORDANE				
Waste Code:		D021				
Waste Code Desc:		CHLOROBENZENE				
Waste Code:		D022				
Waste Code Desc:		CHLOROFORM				
Waste Code:		D023				
Waste Code Desc:		O-CRESOL				
Waste Code:		D024				
Waste Code Desc:		M-CRESOL				
Waste Code:		D025				
Waste Code Desc:		P-CRESOL				
Waste Code:		D026				
Waste Code Desc:		CRESOL				
Waste Code:		D027				
Waste Code Desc:		1,4-DICHLOROBENZENE				
Waste Code:		D028				
Waste Code Desc:		1,2-DICHLOROETHANE				
Waste Code:		D029				
Waste Code Desc:		1,1-DICHLOROETHYLENE				
Waste Code:		D030				
Waste Code Desc:		2,4-DINITROTOLUENE				
Waste Code:		D031				
Waste Code Desc:		HEPTACHLOR (AND ITS EPOXIDE)				
Waste Code:		D032				
Waste Code Desc:		HEXACHLOROBENZENE				
Waste Code:		D033				
Waste Code Desc:		HEXACHLOROBUTADIENE				
Waste Code:		D034				
Waste Code Desc:		HEXACHLOROETHANE				
Waste Code:		D035				
Waste Code Desc:		METHYL ETHYL KETONE				
Waste Code:		D036				
Waste Code Desc:		NITROBENZENE				
Waste Code:		D037				
Waste Code Desc:		PENTACHLOROPHENOL				
Waste Code:		D038				
Waste Code Desc:		PYRIDINE				

Map Key	Number of Records	Direction	Distance (mi/ft)	Elev/Diff (ft)	Site	DB
Waste Code:		D039				
Waste Code Desc:		TETRACHLOROETHYLENE				
Waste Code:		D040				
Waste Code Desc:		TRICHLOROETHYLENE				
Waste Code:		D041				
Waste Code Desc:		2,4,5-TRICHLOROPHENOL				
Waste Code:		D042				
Waste Code Desc:		2,4,6-TRICHLOROPHENOL				
Waste Code:		D043				
Waste Code Desc:		VINYL CHLORIDE				
Waste Code:		F001				
Waste Code Desc:		THE FOLLOWING SPENT HALOGENATED SOLVENTS USED IN DEGREASING: TETRACHLOROETHYLENE, TRICHLOROETHYLENE, METHYLENE CHLORIDE, 1,1,1-TRICHLOROETHANE, CARBON TETRACHLORIDE AND CHLORINATED FLUOROCARBONS; ALL SPENT SOLVENT MIXTURES/BLENDS USED IN DEGREASING CONTAINING, BEFORE USE, A TOTAL OF TEN PERCENT OR MORE (BY VOLUME) OF ONE OR MORE OF THE ABOVE HALOGENATED SOLVENTS OR THOSE SOLVENTS LISTED IN F002, F004, AND F005; AND STILL BOTTOMS FROM THE RECOVERY OF THESE SPENT SOLVENTS AND SPENT SOLVENT MIXTURES.				
Waste Code:		F002				
Waste Code Desc:		THE FOLLOWING SPENT HALOGENATED SOLVENTS: TETRACHLOROETHYLENE, METHYLENE CHLORIDE, TRICHLOROETHYLENE, 1,1,1-TRICHLOROETHANE, CHLOROBENZENE, 1,1,2-TRICHLORO-1,2,2-TRIFLUOROETHANE, ORTHO-DICHLOROBENZENE, TRICHLOROFLUOROMETHANE, AND 1,1,2, TRICHLOROETHANE; ALL SPENT SOLVENT MIXTURES/BLENDS CONTAINING, BEFORE USE, A TOTAL OF TEN PERCENT OR MORE (BY VOLUME) OF ONE OR MORE OF THE ABOVE HALOGENATED SOLVENTS OR THOSE SOLVENTS LISTED IN F001, F004, AND F005; AND STILL BOTTOMS FROM THE RECOVERY OF THESE SPENT SOLVENTS AND SPENT SOLVENT MIXTURES.				
Waste Code:		F003				
Waste Code Desc:		THE FOLLOWING SPENT NONHALOGENATED SOLVENTS: XYLENE, ACETONE, ETHYL ACETATE, ETHYL BENZENE, ETHYL ETHER, METHYL ISOBUTYL KETONE, N-BUTYL ALCOHOL, CYCLOHEXANONE, AND METHANOL; ALL SPENT SOLVENT MIXTURES/BLENDS CONTAINING, BEFORE USE, ONLY THE ABOVE SPENT NONHALOGENATED SOLVENTS; AND ALL SPENT SOLVENT MIXTURES/BLENDS CONTAINING, BEFORE USE, ONE OR MORE OF THE ABOVE NONHALOGENATED SOLVENTS, AND A TOTAL OF TEN PERCENT OR MORE (BY VOLUME) OF ONE OR MORE OF THOSE SOLVENTS LISTED IN F001, F002, F004, AND F005; AND STILL BOTTOMS FROM THE RECOVERY OF THESE SPENT SOLVENTS AND SPENT SOLVENT MIXTURES.				
Waste Code:		F004				
Waste Code Desc:		THE FOLLOWING SPENT NONHALOGENATED SOLVENTS: CRESOLS, CRESYLIC ACID, AND NITROBENZENE; AND THE STILL BOTTOMS FROM THE RECOVERY OF THESE SOLVENTS; ALL SPENT SOLVENT MIXTURES/BLENDS CONTAINING, BEFORE USE, A TOTAL OF TEN PERCENT OR MORE (BY VOLUME) OF ONE OR MORE OF THE ABOVE NONHALOGENATED SOLVENTS OR THOSE SOLVENTS LISTED IN F001, F002, AND F005; AND STILL BOTTOMS FROM THE RECOVERY OF THESE SPENT SOLVENTS AND SPENT SOLVENT MIXTURES.				
Waste Code:		F005				
Waste Code Desc:		THE FOLLOWING SPENT NONHALOGENATED SOLVENTS: TOLUENE, METHYL ETHYL KETONE, CARBON DISULFIDE, ISOBUTANOL, PYRIDINE, BENZENE, 2-ETHOXYETHANOL, AND 2-NITROPROPANE; ALL SPENT SOLVENT MIXTURES/BLENDS CONTAINING, BEFORE USE, A TOTAL OF TEN PERCENT OR MORE (BY VOLUME) OF ONE OR MORE OF THE ABOVE NONHALOGENATED SOLVENTS OR THOSE SOLVENTS LISTED IN F001, F002, OR F004; AND STILL BOTTOMS FROM THE RECOVERY OF THESE SPENT SOLVENTS AND SPENT SOLVENT MIXTURES.				
Waste Code:		F006				
Waste Code Desc:		WASTEWATER TREATMENT SLUDGES FROM ELECTROPLATING OPERATIONS, EXCEPT FROM THE FOLLOWING PROCESSES: (1) SULFURIC ACID ANODIZING OF ALUMINUM; (2) TIN PLATING ON CARBON STEEL; (3) ZINC PLATING (SEGREGATED BASIS) ON CARBON STEEL; (4) ALUMINUM OR ZINC-ALUMINUM PLATING ON CARBON STEEL; (5) CLEANING/STRIPPING ASSOCIATED WITH TIN, ZINC, AND ALUMINUM PLATING ON CARBON STEEL; AND (6) CHEMICAL ETCHING AND MILLING OF ALUMINUM.				
Waste Code:		K044				
Waste Code Desc:		WASTEWATER TREATMENT SLUDGES FROM THE MANUFACTURING AND PROCESSING OF EXPLOSIVES.				

Map Key	Number of Records	Direction	Distance (mi/ft)	Elev/Diff (ft)	Site	DB
Waste Code:					K045	
Waste Code Desc:					SPENT CARBON FROM THE TREATMENT OF WASTEWATER CONTAINING EXPLOSIVES.	
Waste Code:					P004	
Waste Code Desc:					1,4,5,8-DIMETHANONAPHTHALENE, 1,2,3,4,10,10-HEXA-CHLORO-1,4,4A,5,8,8A,-HEXAHYDRO-, (1ALPHA, 4ALPHA, 4ABETA, 5ALPHA, 8ALPHA, 8ABETA)- (OR) ALDRIN	
Waste Code:					P005	
Waste Code Desc:					2-PROPEN-1-OL (OR) ALLYL ALCOHOL	
Waste Code:					P018	
Waste Code Desc:					BRUCINE (OR) STRYCHNIDIN-10-ONE, 2,3-DIMETHOXY-	
Waste Code:					P021	
Waste Code Desc:					CALCIUM CYANIDE (OR) CALCIUM CYANIDE CA(CN)2	
Waste Code:					P022	
Waste Code Desc:					CARBON DISULFIDE	
Waste Code:					P051	
Waste Code Desc:					2,7:3,6-DIMETHANONAPHTH[2,3-B]OXIRENE, 3,4,5,6,9,9-HEXACHLORO-1A,2,2A,3,6,6A,7,7A-OCTAHYDRO-, (1AALPHA, 2BETA, 2ABETA, 3ALPHA, 6ALPHA, 6ABETA, 7BETA, 7AALPHA)- & METABOLITES (OR) ENDRIN (OR) ENDRIN, & METABOLITES	
Waste Code:					P077	
Waste Code Desc:					BENZENAMINE, 4-NITRO- (OR) P-NITROANILINE	
Waste Code:					P082	
Waste Code Desc:					METHANIMINE, N-METHYL-N-NITROSO- (OR) N-NITROSODIMETHYLAMINE	
Waste Code:					P095	
Waste Code Desc:					CARBONIC DICHLORIDE (OR) PHOSGENE	
Waste Code:					P105	
Waste Code Desc:					SODIUM AZIDE	
Waste Code:					P106	
Waste Code Desc:					SODIUM CYANIDE (OR) SODIUM CYANIDE NA(CN)	
Waste Code:					U001	
Waste Code Desc:					ACETALDEHYDE (I) (OR) ETHANAL (I)	
Waste Code:					U002	
Waste Code Desc:					2-PROPANONE (I) (OR) ACETONE (I)	
Waste Code:					U003	
Waste Code Desc:					ACETONITRILE (I,T)	
Waste Code:					U011	
Waste Code Desc:					1H-1,2,4-TRIAZOL-3-AMINE (OR) AMITROLE	
Waste Code:					U012	
Waste Code Desc:					ANILINE (I,T) (OR) BENZENAMINE (I,T)	
Waste Code:					U019	
Waste Code Desc:					BENZENE (I,T)	
Waste Code:					U031	
Waste Code Desc:					1-BUTANOL (I) (OR) N-BUTYL ALCOHOL (I)	
Waste Code:					U037	
Waste Code Desc:					BENZENE, CHLORO- (OR) CHLOROBENZENE	
Waste Code:					U041	
Waste Code Desc:					EPICHLOROHYDRIN (OR) OXIRANE, (CHLOROMETHYL)-	
Waste Code:					U044	
Waste Code Desc:					CHLOROFORM (OR) METHANE, TRICHLORO-	

<i>Map Key</i>	<i>Number of Records</i>	<i>Direction</i>	<i>Distance (mi/ft)</i>	<i>Elev/Diff (ft)</i>	<i>Site</i>	<i>DB</i>
<i>Waste Code:</i>					U056	
<i>Waste Code Desc:</i>					BENZENE, HEXAHYDRO- (I) (OR) CYCLOHEXANE (I)	
<i>Waste Code:</i>					U057	
<i>Waste Code Desc:</i>					CYCLOHEXANONE (I)	
<i>Waste Code:</i>					U061	
<i>Waste Code Desc:</i>					BENZENE, 1,1'-(2,2,2-TRICHLOROETHYLIDENE)BIS[4-CHLORO- (OR) DDT	
<i>Waste Code:</i>					U069	
<i>Waste Code Desc:</i>					1,2-BENZENEDICARBOXYLIC ACID, DIBUTYL ESTER (OR) DIBUTYL PHTHALATE	
<i>Waste Code:</i>					U070	
<i>Waste Code Desc:</i>					BENZENE, 1,2-DICHLORO- (OR) O-DICHLOROBENZENE	
<i>Waste Code:</i>					U075	
<i>Waste Code Desc:</i>					DICHLORODIFLUOROMETHANE (OR) METHANE, DICHLORODIFLUORO-	
<i>Waste Code:</i>					U077	
<i>Waste Code Desc:</i>					ETHANE, 1,2-DICHLORO- (OR) ETHYLENE DICHLORIDE	
<i>Waste Code:</i>					U080	
<i>Waste Code Desc:</i>					METHANE, DICHLORO- (OR) METHYLENE CHLORIDE	
<i>Waste Code:</i>					U108	
<i>Waste Code Desc:</i>					1,4-DIETHYLENEOXIDE (OR) 1,4-DIOXANE	
<i>Waste Code:</i>					U112	
<i>Waste Code Desc:</i>					ACETIC ACID, ETHYL ESTER (I) (OR) ETHYL ACETATE (I)	
<i>Waste Code:</i>					U121	
<i>Waste Code Desc:</i>					METHANE, TRICHLOROFLUORO- (OR) TRICHLOROMONOFLUOROMETHANE	
<i>Waste Code:</i>					U123	
<i>Waste Code Desc:</i>					FORMIC ACID (C,T)	
<i>Waste Code:</i>					U129	
<i>Waste Code Desc:</i>					CYCLOHEXANE, 1,2,3,4,5,6-HEXACHLORO-, (1ALPHA, 2ALPHA, 3BETA, 4ALPHA, 5ALPHA, 6BETA)- (OR) LINDANE	
<i>Waste Code:</i>					U133	
<i>Waste Code Desc:</i>					HYDRAZINE (R,T)	
<i>Waste Code:</i>					U134	
<i>Waste Code Desc:</i>					HYDROFLUORIC ACID (C,T) (OR) HYDROGEN FLUORIDE (C,T)	
<i>Waste Code:</i>					U138	
<i>Waste Code Desc:</i>					METHANE, IODO- (OR) METHYL IODIDE	
<i>Waste Code:</i>					U140	
<i>Waste Code Desc:</i>					1-PROPANOL, 2-METHYL- (I,T) (OR) ISOBUTYL ALCOHOL (I,T)	
<i>Waste Code:</i>					U147	
<i>Waste Code Desc:</i>					2,5-FURANDIONE (OR) MALEIC ANHYDRIDE	
<i>Waste Code:</i>					U151	
<i>Waste Code Desc:</i>					MERCURY	
<i>Waste Code:</i>					U154	
<i>Waste Code Desc:</i>					METHANOL (I) (OR) METHYL ALCOHOL (I)	
<i>Waste Code:</i>					U157	
<i>Waste Code Desc:</i>					3-METHYLCHOLANTHRENE (OR) BENZ[J]ACEANTHRYLENE, 1,2-DIHYDRO-3-METHYL-	
<i>Waste Code:</i>					U158	
<i>Waste Code Desc:</i>					4,4'-METHYLENEBIS(2-CHLOROANILINE) (OR) BENZENAMINE, 4,4'-METHYLENEBIS[2-CHLORO-	
<i>Waste Code:</i>					U159	
<i>Waste Code Desc:</i>					2-BUTANONE (I,T) (OR) METHYL ETHYL KETONE (MEK) (I,T)	

Map Key	Number of Records	Direction	Distance (mi/ft)	Elev/Diff (ft)	Site	DB
Waste Code:					U160	
Waste Code Desc:					2-BUTANONE, PEROXIDE (R,T) (OR) METHYL ETHYL KETONE PEROXIDE (R,T)	
Waste Code:					U161	
Waste Code Desc:					4-METHYL-2-PENTANONE (I) (OR) METHYL ISOBUTYL KETONE (I) (OR) PENTANOL, 4-METHYL-	
Waste Code:					U165	
Waste Code Desc:					NAPHTHALENE	
Waste Code:					U169	
Waste Code Desc:					BENZENE, NITRO- (OR) NITROBENZENE (I,T)	
Waste Code:					U185	
Waste Code Desc:					BENZENE, PENTACHLORONITRO- (OR) PENTACHLORONITROBENZENE (PCNB)	
Waste Code:					U188	
Waste Code Desc:					PHENOL	
Waste Code:					U189	
Waste Code Desc:					PHOSPHORUS SULFIDE (R) (OR) SULFUR PHOSPHIDE (R)	
Waste Code:					U196	
Waste Code Desc:					PYRIDINE	
Waste Code:					U210	
Waste Code Desc:					ETHENE, TETRACHLORO- (OR) TETRACHLOROETHYLENE	
Waste Code:					U211	
Waste Code Desc:					CARBON TETRACHLORIDE (OR) METHANE, TETRACHLORO-	
Waste Code:					U213	
Waste Code Desc:					FURAN, TETRAHYDRO-(I) (OR) TETRAHYDROFURAN (I)	
Waste Code:					U217	
Waste Code Desc:					NITRIC ACID, THALLIUM(1+) SALT (OR) THALLIUM(I) NITRATE	
Waste Code:					U220	
Waste Code Desc:					BENZENE, METHYL- (OR) TOLUENE	
Waste Code:					U223	
Waste Code Desc:					BENZENE, 1,3-DIISOCYANATOMETHYL- (R,T) (OR) TOLUENE DIISOCYANATE (R,T)	
Waste Code:					U226	
Waste Code Desc:					ETHANE, 1,1,1-TRICHLORO- (OR) METHYL CHLOROFORM	
Waste Code:					U227	
Waste Code Desc:					1,1,2-TRICHLOROETHANE (OR) ETHANE, 1,1,2-TRICHLORO-	
Waste Code:					U228	
Waste Code Desc:					ETHENE, TRICHLORO- (OR) TRICHLOROETHYLENE	
Waste Code:					U234	
Waste Code Desc:					1,3,5-TRINITROBENZENE (R,T) (OR) BENZENE, 1,3,5-TRINITRO-	
Waste Code:					U238	
Waste Code Desc:					CARBAMIC ACID, ETHYL ESTER (OR) ETHYL CARBAMATE (URETHANE)	
Waste Code:					U239	
Waste Code Desc:					BENZENE, DIMETHYL- (I,T) (OR) XYLENE (I)	
Waste Code:					U328	
Waste Code Desc:					BENZENAMINE, 2-METHYL- (OR) O-TOLUIDINE	
Waste Code:					U359	
Waste Code Desc:					ETHANOL, 2-ETHOXY- (OR) ETHYLENE GLYCOL MONOETHYL ETHER	
Waste Code:					U404	
Waste Code Desc:					ETHANAMINE, N,N-DIETHYL- (OR) TRIETHYLAMINE	

Map Key	Number of Records	Direction	Distance (mi/ft)	Elev/Diff (ft)	Site	DB
---------	----------------------	-----------	---------------------	-------------------	------	----

Hazardous Waste Handler Details

Seq No: 48
Receive Date: 20140624
Handler Name: US DEPARTMENT OF ENERGY PANTEX PLANT
Fed Waste Generator: 1
Generator Code Description: Large Quantity Generator
Source Type: Notification

Waste Code Details

Waste Code:	D001
Waste Code Desc:	IGNITABLE WASTE
Waste Code:	D002
Waste Code Desc:	CORROSIVE WASTE
Waste Code:	D003
Waste Code Desc:	REACTIVE WASTE
Waste Code:	D004
Waste Code Desc:	ARSENIC
Waste Code:	D005
Waste Code Desc:	BARIUM
Waste Code:	D006
Waste Code Desc:	CADMIUM
Waste Code:	D007
Waste Code Desc:	CHROMIUM
Waste Code:	D008
Waste Code Desc:	LEAD
Waste Code:	D009
Waste Code Desc:	MERCURY
Waste Code:	D010
Waste Code Desc:	SELENIUM
Waste Code:	D011
Waste Code Desc:	SILVER
Waste Code:	D012
Waste Code Desc:	ENDRIN (1,2,3,4,10,10-HEXACHLORO-1,7-EPOXY-1,4,4A,5,6,7,8,8A-OCTAHYDRO-1,4-ENDO, ENDO-5,8-DIMETH-ANO-NAPHTHALENE)
Waste Code:	D013
Waste Code Desc:	LINDANE (1,2,3,4,5,6-HEXA-CHLOROCYCLOHEXANE, GAMMA ISOMER)
Waste Code:	D014
Waste Code Desc:	METHOXYCHLOR (1,1,1-TRICHLORO-2,2-BIS [P-METHOXYPHENYL] ETHANE)
Waste Code:	D015
Waste Code Desc:	TOXAPHENE (C10 H10 CL8, TECHNICAL CHLORINATED CAMPHENE, 67-69 PERCENT CHLORINE)
Waste Code:	D016
Waste Code Desc:	2,4-D (2,4-DICHLOROPHENOXYACETIC ACID)
Waste Code:	D017
Waste Code Desc:	2,4,5-TP SILVEX (2,4,5-TRICHLOROPHENOXYPROPIONIC ACID)
Waste Code:	D018
Waste Code Desc:	BENZENE

Map Key	Number of Records	Direction	Distance (mi/ft)	Elev/Diff (ft)	Site	DB
Waste Code:		D019				
Waste Code Desc:		CARBON TETRACHLORIDE				
Waste Code:		D020				
Waste Code Desc:		CHLORDANE				
Waste Code:		D021				
Waste Code Desc:		CHLOROBENZENE				
Waste Code:		D022				
Waste Code Desc:		CHLOROFORM				
Waste Code:		D023				
Waste Code Desc:		O-CRESOL				
Waste Code:		D024				
Waste Code Desc:		M-CRESOL				
Waste Code:		D025				
Waste Code Desc:		P-CRESOL				
Waste Code:		D026				
Waste Code Desc:		CRESOL				
Waste Code:		D027				
Waste Code Desc:		1,4-DICHLOROBENZENE				
Waste Code:		D028				
Waste Code Desc:		1,2-DICHLOROETHANE				
Waste Code:		D029				
Waste Code Desc:		1,1-DICHLOROETHYLENE				
Waste Code:		D030				
Waste Code Desc:		2,4-DINITROTOLUENE				
Waste Code:		D031				
Waste Code Desc:		HEPTACHLOR (AND ITS EPOXIDE)				
Waste Code:		D032				
Waste Code Desc:		HEXACHLOROBENZENE				
Waste Code:		D033				
Waste Code Desc:		HEXACHLOROBUTADIENE				
Waste Code:		D034				
Waste Code Desc:		HEXACHLOROETHANE				
Waste Code:		D035				
Waste Code Desc:		METHYL ETHYL KETONE				
Waste Code:		D036				
Waste Code Desc:		NITROBENZENE				
Waste Code:		D037				
Waste Code Desc:		PENTACHLOROPHENOL				
Waste Code:		D038				
Waste Code Desc:		PYRIDINE				
Waste Code:		D039				
Waste Code Desc:		TETRACHLOROETHYLENE				
Waste Code:		D040				
Waste Code Desc:		TRICHLOROETHYLENE				
Waste Code:		D041				
Waste Code Desc:		2,4,5-TRICHLOROPHENOL				

Map Key	Number of Records	Direction	Distance (mi/ft)	Elev/Diff (ft)	Site	DB
Waste Code:			D042			
Waste Code Desc:			2,4,6-TRICHLOROPHENOL			
Waste Code:			D043			
Waste Code Desc:			VINYL CHLORIDE			
Waste Code:			F001			
Waste Code Desc:			THE FOLLOWING SPENT HALOGENATED SOLVENTS USED IN DEGREASING: TETRACHLOROETHYLENE, TRICHLOROETHYLENE, METHYLENE CHLORIDE, 1,1,1-TRICHLOROETHANE, CARBON TETRACHLORIDE AND CHLORINATED FLUOROCARBONS; ALL SPENT SOLVENT MIXTURES/BLENDS USED IN DEGREASING CONTAINING, BEFORE USE, A TOTAL OF TEN PERCENT OR MORE (BY VOLUME) OF ONE OR MORE OF THE ABOVE HALOGENATED SOLVENTS OR THOSE SOLVENTS LISTED IN F002, F004, AND F005; AND STILL BOTTOMS FROM THE RECOVERY OF THESE SPENT SOLVENTS AND SPENT SOLVENT MIXTURES.			
Waste Code:			F002			
Waste Code Desc:			THE FOLLOWING SPENT HALOGENATED SOLVENTS: TETRACHLOROETHYLENE, METHYLENE CHLORIDE, TRICHLOROETHYLENE, 1,1,1-TRICHLOROETHANE, CHLOROBENZENE, 1,1,2-TRICHLORO-1,2,2-TRIFLUOROETHANE, ORTHO-DICHLOROBENZENE, TRICHLOROFLUOROMETHANE, AND 1,1,2, TRICHLOROETHANE; ALL SPENT SOLVENT MIXTURES/BLENDS CONTAINING, BEFORE USE, A TOTAL OF TEN PERCENT OR MORE (BY VOLUME) OF ONE OR MORE OF THE ABOVE HALOGENATED SOLVENTS OR THOSE SOLVENTS LISTED IN F001, F004, AND F005; AND STILL BOTTOMS FROM THE RECOVERY OF THESE SPENT SOLVENTS AND SPENT SOLVENT MIXTURES.			
Waste Code:			F003			
Waste Code Desc:			THE FOLLOWING SPENT NONHALOGENATED SOLVENTS: XYLENE, ACETONE, ETHYL ACETATE, ETHYL BENZENE, ETHYL ETHER, METHYL ISOBUTYL KETONE, N-BUTYL ALCOHOL, CYCLOHEXANONE, AND METHANOL; ALL SPENT SOLVENT MIXTURES/BLENDS CONTAINING, BEFORE USE, ONLY THE ABOVE SPENT NONHALOGENATED SOLVENTS; AND ALL SPENT SOLVENT MIXTURES/BLENDS CONTAINING, BEFORE USE, ONE OR MORE OF THE ABOVE NONHALOGENATED SOLVENTS, AND A TOTAL OF TEN PERCENT OR MORE (BY VOLUME) OF ONE OR MORE OF THOSE SOLVENTS LISTED IN F001, F002, F004, AND F005; AND STILL BOTTOMS FROM THE RECOVERY OF THESE SPENT SOLVENTS AND SPENT SOLVENT MIXTURES.			
Waste Code:			F004			
Waste Code Desc:			THE FOLLOWING SPENT NONHALOGENATED SOLVENTS: CRESOLS, CRESYLIC ACID, AND NITROBENZENE; AND THE STILL BOTTOMS FROM THE RECOVERY OF THESE SOLVENTS; ALL SPENT SOLVENT MIXTURES/BLENDS CONTAINING, BEFORE USE, A TOTAL OF TEN PERCENT OR MORE (BY VOLUME) OF ONE OR MORE OF THE ABOVE NONHALOGENATED SOLVENTS OR THOSE SOLVENTS LISTED IN F001, F002, AND F005; AND STILL BOTTOMS FROM THE RECOVERY OF THESE SPENT SOLVENTS AND SPENT SOLVENT MIXTURES.			
Waste Code:			F005			
Waste Code Desc:			THE FOLLOWING SPENT NONHALOGENATED SOLVENTS: TOLUENE, METHYL ETHYL KETONE, CARBON DISULFIDE, ISOBUTANOL, PYRIDINE, BENZENE, 2-ETHOXYETHANOL, AND 2-NITROPROPANE; ALL SPENT SOLVENT MIXTURES/BLENDS CONTAINING, BEFORE USE, A TOTAL OF TEN PERCENT OR MORE (BY VOLUME) OF ONE OR MORE OF THE ABOVE NONHALOGENATED SOLVENTS OR THOSE SOLVENTS LISTED IN F001, F002, OR F004; AND STILL BOTTOMS FROM THE RECOVERY OF THESE SPENT SOLVENTS AND SPENT SOLVENT MIXTURES.			
Waste Code:			F006			
Waste Code Desc:			WASTEWATER TREATMENT SLUDGES FROM ELECTROPLATING OPERATIONS, EXCEPT FROM THE FOLLOWING PROCESSES: (1) SULFURIC ACID ANODIZING OF ALUMINUM; (2) TIN PLATING ON CARBON STEEL; (3) ZINC PLATING (SEGREGATED BASIS) ON CARBON STEEL; (4) ALUMINUM OR ZINC-ALUMINUM PLATING ON CARBON STEEL; (5) CLEANING/STRIPPING ASSOCIATED WITH TIN, ZINC, AND ALUMINUM PLATING ON CARBON STEEL; AND (6) CHEMICAL ETCHING AND MILLING OF ALUMINUM.			
Waste Code:			K044			
Waste Code Desc:			WASTEWATER TREATMENT SLUDGES FROM THE MANUFACTURING AND PROCESSING OF EXPLOSIVES.			
Waste Code:			K045			
Waste Code Desc:			SPENT CARBON FROM THE TREATMENT OF WASTEWATER CONTAINING EXPLOSIVES.			
Waste Code:			P004			
Waste Code Desc:			1,4,5,8-DIMETHANONAPHTHALENE, 1,2,3,4,10,10-HEXA-CHLORO-1,4,4A,5,8,8A,-HEXAHYDRO-, (1ALPHA, 4ALPHA, 4ABETA, 5ALPHA, 8ALPHA, 8ABETA)- (OR) ALDRIN			
Waste Code:			P005			
Waste Code Desc:			2-PROPEN-1-OL (OR) ALLYL ALCOHOL			

Map Key	Number of Records	Direction	Distance (mi/ft)	Elev/Diff (ft)	Site	DB
Waste Code:					P018	
Waste Code Desc:					BRUCINE (OR) STRYCHNIDIN-10-ONE, 2,3-DIMETHOXY-	
Waste Code:					P021	
Waste Code Desc:					CALCIUM CYANIDE (OR) CALCIUM CYANIDE CA(CN)2	
Waste Code:					P022	
Waste Code Desc:					CARBON DISULFIDE	
Waste Code:					P051	
Waste Code Desc:					2,7:3,6-DIMETHANONAPHTH[2,3-B]OXIRENE, 3,4,5,6,9,9-HEXACHLORO-1A,2,2A,3,6,6A,7,7A-OCTAHYDRO-, (1AALPHA, 2BETA, 2ABETA, 3ALPHA, 6ALPHA, 6ABETA, 7BETA, 7AALPHA)- & METABOLITES (OR) ENDRIN (OR) ENDRIN, & METABOLITES	
Waste Code:					P077	
Waste Code Desc:					BENZENAMINE, 4-NITRO- (OR) P-NITROANILINE	
Waste Code:					P082	
Waste Code Desc:					METHANIMINE, N-METHYL-N-NITROSO- (OR) N-NITROSODIMETHYLAMINE	
Waste Code:					P095	
Waste Code Desc:					CARBONIC DICHLORIDE (OR) PHOSGENE	
Waste Code:					P105	
Waste Code Desc:					SODIUM AZIDE	
Waste Code:					P106	
Waste Code Desc:					SODIUM CYANIDE (OR) SODIUM CYANIDE NA(CN)	
Waste Code:					U001	
Waste Code Desc:					ACETALDEHYDE (I) (OR) ETHANAL (I)	
Waste Code:					U002	
Waste Code Desc:					2-PROPANONE (I) (OR) ACETONE (I)	
Waste Code:					U003	
Waste Code Desc:					ACETONITRILE (I,T)	
Waste Code:					U011	
Waste Code Desc:					1H-1,2,4-TRIAZOL-3-AMINE (OR) AMITROLE	
Waste Code:					U012	
Waste Code Desc:					ANILINE (I,T) (OR) BENZENAMINE (I,T)	
Waste Code:					U019	
Waste Code Desc:					BENZENE (I,T)	
Waste Code:					U031	
Waste Code Desc:					1-BUTANOL (I) (OR) N-BUTYL ALCOHOL (I)	
Waste Code:					U037	
Waste Code Desc:					BENZENE, CHLORO- (OR) CHLOROBENZENE	
Waste Code:					U041	
Waste Code Desc:					EPICHLOROHYDRIN (OR) OXIRANE, (CHLOROMETHYL)-	
Waste Code:					U044	
Waste Code Desc:					CHLOROFORM (OR) METHANE, TRICHLORO-	
Waste Code:					U056	
Waste Code Desc:					BENZENE, HEXAHYDRO- (I) (OR) CYCLOHEXANE (I)	
Waste Code:					U057	
Waste Code Desc:					CYCLOHEXANONE (I)	
Waste Code:					U061	
Waste Code Desc:					BENZENE, 1,1'-(2,2,2-TRICHLOROETHYLIDENE)BIS[4-CHLORO- (OR) DDT	
Waste Code:					U069	

Map Key	Number of Records	Direction	Distance (mi/ft)	Elev/Diff (ft)	Site	DB
Waste Code Desc:		1,2-BENZENEDICARBOXYLIC ACID, DIBUTYL ESTER (OR) DIBUTYL PHTHALATE				
Waste Code:		U070				
Waste Code Desc:		BENZENE, 1,2-DICHLORO- (OR) O-DICHLOROBENZENE				
Waste Code:		U075				
Waste Code Desc:		DICHLORODIFLUOROMETHANE (OR) METHANE, DICHLORODIFLUORO-				
Waste Code:		U077				
Waste Code Desc:		ETHANE, 1,2-DICHLORO- (OR) ETHYLENE DICHLORIDE				
Waste Code:		U080				
Waste Code Desc:		METHANE, DICHLORO- (OR) METHYLENE CHLORIDE				
Waste Code:		U108				
Waste Code Desc:		1,4-DIETHYLENEOXIDE (OR) 1,4-DIOXANE				
Waste Code:		U112				
Waste Code Desc:		ACETIC ACID, ETHYL ESTER (I) (OR) ETHYL ACETATE (I)				
Waste Code:		U121				
Waste Code Desc:		METHANE, TRICHLOROFLUORO- (OR) TRICHLOROMONOFLUOROMETHANE				
Waste Code:		U123				
Waste Code Desc:		FORMIC ACID (C,T)				
Waste Code:		U129				
Waste Code Desc:		CYCLOHEXANE, 1,2,3,4,5,6-HEXACHLORO-, (1ALPHA, 2ALPHA, 3BETA, 4ALPHA, 5ALPHA, 6BETA)- (OR) LINDANE				
Waste Code:		U133				
Waste Code Desc:		HYDRAZINE (R,T)				
Waste Code:		U134				
Waste Code Desc:		HYDROFLUORIC ACID (C,T) (OR) HYDROGEN FLUORIDE (C,T)				
Waste Code:		U138				
Waste Code Desc:		METHANE, IODO- (OR) METHYL IODIDE				
Waste Code:		U140				
Waste Code Desc:		1-PROPANOL, 2-METHYL- (I,T) (OR) ISOBUTYL ALCOHOL (I,T)				
Waste Code:		U147				
Waste Code Desc:		2,5-FURANDIONE (OR) MALEIC ANHYDRIDE				
Waste Code:		U151				
Waste Code Desc:		MERCURY				
Waste Code:		U154				
Waste Code Desc:		METHANOL (I) (OR) METHYL ALCOHOL (I)				
Waste Code:		U157				
Waste Code Desc:		3-METHYLCHOLANTHRENE (OR) BENZ[J]ACEANTHRYLENE, 1,2-DIHYDRO-3-METHYL-				
Waste Code:		U158				
Waste Code Desc:		4,4'-METHYLENEBIS(2-CHLOROANILINE) (OR) BENZENAMINE, 4,4'-METHYLENEBIS[2-CHLORO-				
Waste Code:		U159				
Waste Code Desc:		2-BUTANONE (I,T) (OR) METHYL ETHYL KETONE (MEK) (I,T)				
Waste Code:		U160				
Waste Code Desc:		2-BUTANONE, PEROXIDE (R,T) (OR) METHYL ETHYL KETONE PEROXIDE (R,T)				
Waste Code:		U161				
Waste Code Desc:		4-METHYL-2-PENTANONE (I) (OR) METHYL ISOBUTYL KETONE (I) (OR) PENTANOL, 4-METHYL-				
Waste Code:		U165				
Waste Code Desc:		NAPHTHALENE				

<i>Map Key</i>	<i>Number of Records</i>	<i>Direction</i>	<i>Distance (mi/ft)</i>	<i>Elev/Diff (ft)</i>	<i>Site</i>	<i>DB</i>
<i>Waste Code:</i>		U169				
<i>Waste Code Desc:</i>		BENZENE, NITRO- (OR) NITROBENZENE (I,T)				
<i>Waste Code:</i>		U185				
<i>Waste Code Desc:</i>		BENZENE, PENTACHLORONITRO- (OR) PENTACHLORONITROBENZENE (PCNB)				
<i>Waste Code:</i>		U188				
<i>Waste Code Desc:</i>		PHENOL				
<i>Waste Code:</i>		U189				
<i>Waste Code Desc:</i>		PHOSPHORUS SULFIDE (R) (OR) SULFUR PHOSPHIDE (R)				
<i>Waste Code:</i>		U196				
<i>Waste Code Desc:</i>		PYRIDINE				
<i>Waste Code:</i>		U210				
<i>Waste Code Desc:</i>		ETHENE, TETRACHLORO- (OR) TETRACHLOROETHYLENE				
<i>Waste Code:</i>		U211				
<i>Waste Code Desc:</i>		CARBON TETRACHLORIDE (OR) METHANE, TETRACHLORO-				
<i>Waste Code:</i>		U213				
<i>Waste Code Desc:</i>		FURAN, TETRAHYDRO-(I) (OR) TETRAHYDROFURAN (I)				
<i>Waste Code:</i>		U217				
<i>Waste Code Desc:</i>		NITRIC ACID, THALLIUM(1+) SALT (OR) THALLIUM(I) NITRATE				
<i>Waste Code:</i>		U220				
<i>Waste Code Desc:</i>		BENZENE, METHYL- (OR) TOLUENE				
<i>Waste Code:</i>		U223				
<i>Waste Code Desc:</i>		BENZENE, 1,3-DIISOCYANATOMETHYL- (R,T) (OR) TOLUENE DIISOCYANATE (R,T)				
<i>Waste Code:</i>		U226				
<i>Waste Code Desc:</i>		ETHANE, 1,1,1-TRICHLORO- (OR) METHYL CHLOROFORM				
<i>Waste Code:</i>		U227				
<i>Waste Code Desc:</i>		1,1,2-TRICHLOROETHANE (OR) ETHANE, 1,1,2-TRICHLORO-				
<i>Waste Code:</i>		U228				
<i>Waste Code Desc:</i>		ETHENE, TRICHLORO- (OR) TRICHLOROETHYLENE				
<i>Waste Code:</i>		U234				
<i>Waste Code Desc:</i>		1,3,5-TRINITROBENZENE (R,T) (OR) BENZENE, 1,3,5-TRINITRO-				
<i>Waste Code:</i>		U238				
<i>Waste Code Desc:</i>		CARBAMIC ACID, ETHYL ESTER (OR) ETHYL CARBAMATE (URETHANE)				
<i>Waste Code:</i>		U239				
<i>Waste Code Desc:</i>		BENZENE, DIMETHYL- (I,T) (OR) XYLENE (I)				
<i>Waste Code:</i>		U328				
<i>Waste Code Desc:</i>		BENZENAMINE, 2-METHYL- (OR) O-TOLUIDINE				
<i>Waste Code:</i>		U359				
<i>Waste Code Desc:</i>		ETHANOL, 2-ETHOXY- (OR) ETHYLENE GLYCOL MONOETHYL ETHER				
<i>Waste Code:</i>		U404				
<i>Waste Code Desc:</i>		ETHANAMINE, N,N-DIETHYL- (OR) TRIETHYLAMINE				

Hazardous Waste Handler Details

Seq No: 49
Receive Date: 20140709
Handler Name: US DEPARTMENT OF ENERGY PANTEX PLANT
Fed Waste Generator: 1
Generator Code Description: Large Quantity Generator
Source Type: Notification

Map Key	Number of Records	Direction	Distance (mi/ft)	Elev/Diff (ft)	Site	DB
<u>Waste Code Details</u>						
Waste Code:					D001	
Waste Code Desc:					IGNITABLE WASTE	
Waste Code:					D002	
Waste Code Desc:					CORROSIVE WASTE	
Waste Code:					D003	
Waste Code Desc:					REACTIVE WASTE	
Waste Code:					D004	
Waste Code Desc:					ARSENIC	
Waste Code:					D005	
Waste Code Desc:					BARIUM	
Waste Code:					D006	
Waste Code Desc:					CADMIUM	
Waste Code:					D007	
Waste Code Desc:					CHROMIUM	
Waste Code:					D008	
Waste Code Desc:					LEAD	
Waste Code:					D009	
Waste Code Desc:					MERCURY	
Waste Code:					D010	
Waste Code Desc:					SELENIUM	
Waste Code:					D011	
Waste Code Desc:					SILVER	
Waste Code:					D012	
Waste Code Desc:					ENDRIN (1,2,3,4,10,10-HEXACHLORO-1,7-EPOXY-1,4,4A,5,6,7,8,8A-OCTAHYDRO-1,4-ENDO, ENDO-5,8-DIMETH-ANO-NAPHTHALENE)	
Waste Code:					D013	
Waste Code Desc:					LINDANE (1,2,3,4,5,6-HEXA-CHLOROCYCLOHEXANE, GAMMA ISOMER)	
Waste Code:					D014	
Waste Code Desc:					METHOXYCHLOR (1,1,1-TRICHLORO-2,2-BIS [P-METHOXYPHENYL] ETHANE)	
Waste Code:					D015	
Waste Code Desc:					TOXAPHENE (C10 H10 CL8, TECHNICAL CHLORINATED CAMPHENE, 67-69 PERCENT CHLORINE)	
Waste Code:					D016	
Waste Code Desc:					2,4-D (2,4-DICHLOROPHENOXYACETIC ACID)	
Waste Code:					D017	
Waste Code Desc:					2,4,5-TP SILVEX (2,4,5-TRICHLOROPHENOXYPROPIONIC ACID)	
Waste Code:					D018	
Waste Code Desc:					BENZENE	
Waste Code:					D019	
Waste Code Desc:					CARBON TETRACHLORIDE	
Waste Code:					D020	
Waste Code Desc:					CHLORDANE	
Waste Code:					D021	
Waste Code Desc:					CHLOROBENZENE	
Waste Code:					D022	

<i>Map Key</i>	<i>Number of Records</i>	<i>Direction</i>	<i>Distance (mi/ft)</i>	<i>Elev/Diff (ft)</i>	<i>Site</i>	<i>DB</i>
<i>Waste Code Desc:</i>		CHLOROFORM				
<i>Waste Code:</i>		D023				
<i>Waste Code Desc:</i>		O-CRESOL				
<i>Waste Code:</i>		D024				
<i>Waste Code Desc:</i>		M-CRESOL				
<i>Waste Code:</i>		D025				
<i>Waste Code Desc:</i>		P-CRESOL				
<i>Waste Code:</i>		D026				
<i>Waste Code Desc:</i>		CRESOL				
<i>Waste Code:</i>		D027				
<i>Waste Code Desc:</i>		1,4-DICHLOROBENZENE				
<i>Waste Code:</i>		D028				
<i>Waste Code Desc:</i>		1,2-DICHLOROETHANE				
<i>Waste Code:</i>		D029				
<i>Waste Code Desc:</i>		1,1-DICHLOROETHYLENE				
<i>Waste Code:</i>		D030				
<i>Waste Code Desc:</i>		2,4-DINITROTOLUENE				
<i>Waste Code:</i>		D031				
<i>Waste Code Desc:</i>		HEPTACHLOR (AND ITS EPOXIDE)				
<i>Waste Code:</i>		D032				
<i>Waste Code Desc:</i>		HEXACHLOROBENZENE				
<i>Waste Code:</i>		D033				
<i>Waste Code Desc:</i>		HEXACHLOROBUTADIENE				
<i>Waste Code:</i>		D034				
<i>Waste Code Desc:</i>		HEXACHLOROETHANE				
<i>Waste Code:</i>		D035				
<i>Waste Code Desc:</i>		METHYL ETHYL KETONE				
<i>Waste Code:</i>		D036				
<i>Waste Code Desc:</i>		NITROBENZENE				
<i>Waste Code:</i>		D037				
<i>Waste Code Desc:</i>		PENTACHLOROPHENOL				
<i>Waste Code:</i>		D038				
<i>Waste Code Desc:</i>		PYRIDINE				
<i>Waste Code:</i>		D039				
<i>Waste Code Desc:</i>		TETRACHLOROETHYLENE				
<i>Waste Code:</i>		D040				
<i>Waste Code Desc:</i>		TRICHLOROETHYLENE				
<i>Waste Code:</i>		D041				
<i>Waste Code Desc:</i>		2,4,5-TRICHLOROPHENOL				
<i>Waste Code:</i>		D042				
<i>Waste Code Desc:</i>		2,4,6-TRICHLOROPHENOL				
<i>Waste Code:</i>		D043				
<i>Waste Code Desc:</i>		VINYL CHLORIDE				
<i>Waste Code:</i>		F001				
<i>Waste Code Desc:</i>		THE FOLLOWING SPENT HALOGENATED SOLVENTS USED IN DEGREASING: TETRACHLOROETHYLENE, TRICHLOROETHYLENE, METHYLENE CHLORIDE, 1,1,1-TRICHLOROETHANE, CARBON TETRACHLORIDE AND CHLORINATED FLUOROCARBONS; ALL SPENT SOLVENT MIXTURES/BLENDS USED IN DEGREASING				

Map Key	Number of Records	Direction	Distance (mi/ft)	Elev/Diff (ft)	Site	DB
					CONTAINING, BEFORE USE, A TOTAL OF TEN PERCENT OR MORE (BY VOLUME) OF ONE OR MORE OF THE ABOVE HALOGENATED SOLVENTS OR THOSE SOLVENTS LISTED IN F002, F004, AND F005; AND STILL BOTTOMS FROM THE RECOVERY OF THESE SPENT SOLVENTS AND SPENT SOLVENT MIXTURES.	
Waste Code:					F002	
Waste Code Desc:					THE FOLLOWING SPENT HALOGENATED SOLVENTS: TETRACHLOROETHYLENE, METHYLENE CHLORIDE, TRICHLOROETHYLENE, 1,1,1-TRICHLOROETHANE, CHLOROBENZENE, 1,1,2-TRICHLORO-1,2,2-TRIFLUOROETHANE, ORTHO-DICHLOROBENZENE, TRICHLOROFLUOROMETHANE, AND 1,1,2, TRICHLOROETHANE; ALL SPENT SOLVENT MIXTURES/BLENDS CONTAINING, BEFORE USE, A TOTAL OF TEN PERCENT OR MORE (BY VOLUME) OF ONE OR MORE OF THE ABOVE HALOGENATED SOLVENTS OR THOSE SOLVENTS LISTED IN F001, F004, AND F005; AND STILL BOTTOMS FROM THE RECOVERY OF THESE SPENT SOLVENTS AND SPENT SOLVENT MIXTURES.	
Waste Code:					F003	
Waste Code Desc:					THE FOLLOWING SPENT NONHALOGENATED SOLVENTS: XYLENE, ACETONE, ETHYL ACETATE, ETHYL BENZENE, ETHYL ETHER, METHYL ISOBUTYL KETONE, N-BUTYL ALCOHOL, CYCLOHEXANONE, AND METHANOL; ALL SPENT SOLVENT MIXTURES/BLENDS CONTAINING, BEFORE USE, ONLY THE ABOVE SPENT NONHALOGENATED SOLVENTS; AND ALL SPENT SOLVENT MIXTURES/BLENDS CONTAINING, BEFORE USE, ONE OR MORE OF THE ABOVE NONHALOGENATED SOLVENTS, AND A TOTAL OF TEN PERCENT OR MORE (BY VOLUME) OF ONE OR MORE OF THOSE SOLVENTS LISTED IN F001, F002, F004, AND F005; AND STILL BOTTOMS FROM THE RECOVERY OF THESE SPENT SOLVENTS AND SPENT SOLVENT MIXTURES.	
Waste Code:					F004	
Waste Code Desc:					THE FOLLOWING SPENT NONHALOGENATED SOLVENTS: CRESOLS, CRESYLIC ACID, AND NITROBENZENE; AND THE STILL BOTTOMS FROM THE RECOVERY OF THESE SOLVENTS; ALL SPENT SOLVENT MIXTURES/BLENDS CONTAINING, BEFORE USE, A TOTAL OF TEN PERCENT OR MORE (BY VOLUME) OF ONE OR MORE OF THE ABOVE NONHALOGENATED SOLVENTS OR THOSE SOLVENTS LISTED IN F001, F002, AND F005; AND STILL BOTTOMS FROM THE RECOVERY OF THESE SPENT SOLVENTS AND SPENT SOLVENT MIXTURES.	
Waste Code:					F005	
Waste Code Desc:					THE FOLLOWING SPENT NONHALOGENATED SOLVENTS: TOLUENE, METHYL ETHYL KETONE, CARBON DISULFIDE, ISOBUTANOL, PYRIDINE, BENZENE, 2-ETHOXYETHANOL, AND 2-NITROPROPANE; ALL SPENT SOLVENT MIXTURES/BLENDS CONTAINING, BEFORE USE, A TOTAL OF TEN PERCENT OR MORE (BY VOLUME) OF ONE OR MORE OF THE ABOVE NONHALOGENATED SOLVENTS OR THOSE SOLVENTS LISTED IN F001, F002, OR F004; AND STILL BOTTOMS FROM THE RECOVERY OF THESE SPENT SOLVENTS AND SPENT SOLVENT MIXTURES.	
Waste Code:					F006	
Waste Code Desc:					WASTEWATER TREATMENT SLUDGES FROM ELECTROPLATING OPERATIONS, EXCEPT FROM THE FOLLOWING PROCESSES: (1) SULFURIC ACID ANODIZING OF ALUMINUM; (2) TIN PLATING ON CARBON STEEL; (3) ZINC PLATING (SEGREGATED BASIS) ON CARBON STEEL; (4) ALUMINUM OR ZINC-ALUMINUM PLATING ON CARBON STEEL; (5) CLEANING/STRIPPING ASSOCIATED WITH TIN, ZINC, AND ALUMINUM PLATING ON CARBON STEEL; AND (6) CHEMICAL ETCHING AND MILLING OF ALUMINUM.	
Waste Code:					K044	
Waste Code Desc:					WASTEWATER TREATMENT SLUDGES FROM THE MANUFACTURING AND PROCESSING OF EXPLOSIVES.	
Waste Code:					K045	
Waste Code Desc:					SPENT CARBON FROM THE TREATMENT OF WASTEWATER CONTAINING EXPLOSIVES.	
Waste Code:					P004	
Waste Code Desc:					1,4,5,8-DIMETHANONAPHTHALENE, 1,2,3,4,10,10-HEXA-CHLORO-1,4,4A,5,8,8A,-HEXAHYDRO-, (1ALPHA, 4ALPHA, 4ABETA, 5ALPHA, 8ALPHA, 8ABETA)- (OR) ALDRIN	
Waste Code:					P005	
Waste Code Desc:					2-PROPEN-1-OL (OR) ALLYL ALCOHOL	
Waste Code:					P018	
Waste Code Desc:					BRUCINE (OR) STRYCHNIDIN-10-ONE, 2,3-DIMETHOXY-	
Waste Code:					P021	
Waste Code Desc:					CALCIUM CYANIDE (OR) CALCIUM CYANIDE CA(CN)2	
Waste Code:					P022	
Waste Code Desc:					CARBON DISULFIDE	
Waste Code:					P051	

Map Key	Number of Records	Direction	Distance (mi/ft)	Elev/Diff (ft)	Site	DB
Waste Code Desc:					2,7:3,6-DIMETHANONAPHTH[2,3-B]OXIRENE, 3,4,5,6,9,9-HEXACHLORO-1A,2,2A,3,6,6A,7,7A-OCTAHYDRO-, (1AALPHA, 2BETA, 2ABETA, 3ALPHA, 6ALPHA, 6ABETA, 7BETA, 7AALPHA)- & METABOLITES (OR) ENDRIN (OR) ENDRIN, & METABOLITES	
Waste Code:					P077	
Waste Code Desc:					BENZENAMINE, 4-NITRO- (OR) P-NITROANILINE	
Waste Code:					P082	
Waste Code Desc:					METHANIMINE, N-METHYL-N-NITROSO- (OR) N-NITROSODIMETHYLAMINE	
Waste Code:					P095	
Waste Code Desc:					CARBONIC DICHLORIDE (OR) PHOSGENE	
Waste Code:					P105	
Waste Code Desc:					SODIUM AZIDE	
Waste Code:					P106	
Waste Code Desc:					SODIUM CYANIDE (OR) SODIUM CYANIDE NA(CN)	
Waste Code:					U001	
Waste Code Desc:					ACETALDEHYDE (I) (OR) ETHANAL (I)	
Waste Code:					U002	
Waste Code Desc:					2-PROPANONE (I) (OR) ACETONE (I)	
Waste Code:					U003	
Waste Code Desc:					ACETONITRILE (I,T)	
Waste Code:					U011	
Waste Code Desc:					1H-1,2,4-TRIAZOL-3-AMINE (OR) AMITROLE	
Waste Code:					U012	
Waste Code Desc:					ANILINE (I,T) (OR) BENZENAMINE (I,T)	
Waste Code:					U019	
Waste Code Desc:					BENZENE (I,T)	
Waste Code:					U031	
Waste Code Desc:					1-BUTANOL (I) (OR) N-BUTYL ALCOHOL (I)	
Waste Code:					U037	
Waste Code Desc:					BENZENE, CHLORO- (OR) CHLOROBENZENE	
Waste Code:					U041	
Waste Code Desc:					EPOCHLOROHYDRIN (OR) OXIRANE, (CHLOROMETHYL)-	
Waste Code:					U044	
Waste Code Desc:					CHLOROFORM (OR) METHANE, TRICHLORO-	
Waste Code:					U056	
Waste Code Desc:					BENZENE, HEXAHYDRO- (I) (OR) CYCLOHEXANE (I)	
Waste Code:					U057	
Waste Code Desc:					CYCLOHEXANONE (I)	
Waste Code:					U061	
Waste Code Desc:					BENZENE, 1,1'-(2,2,2-TRICHLOROETHYLIDENE)BIS[4-CHLORO- (OR) DDT	
Waste Code:					U069	
Waste Code Desc:					1,2-BENZENEDICARBOXYLIC ACID, DIBUTYL ESTER (OR) DIBUTYL PHTHALATE	
Waste Code:					U070	
Waste Code Desc:					BENZENE, 1,2-DICHLORO- (OR) O-DICHLOROBENZENE	
Waste Code:					U075	
Waste Code Desc:					DICHLORODIFLUOROMETHANE (OR) METHANE, DICHLORODIFLUORO-	
Waste Code:					U077	
Waste Code Desc:					ETHANE, 1,2-DICHLORO- (OR) ETHYLENE DICHLORIDE	

Map Key	Number of Records	Direction	Distance (mi/ft)	Elev/Diff (ft)	Site	DB
Waste Code:		U080				
Waste Code Desc:		METHANE, DICHLORO- (OR) METHYLENE CHLORIDE				
Waste Code:		U108				
Waste Code Desc:		1,4-DIETHYLENEOXIDE (OR) 1,4-DIOXANE				
Waste Code:		U112				
Waste Code Desc:		ACETIC ACID, ETHYL ESTER (I) (OR) ETHYL ACETATE (I)				
Waste Code:		U121				
Waste Code Desc:		METHANE, TRICHLOROFLUORO- (OR) TRICHLOROMONOFUOROMETHANE				
Waste Code:		U123				
Waste Code Desc:		FORMIC ACID (C,T)				
Waste Code:		U129				
Waste Code Desc:		CYCLOHEXANE, 1,2,3,4,5,6-HEXACHLORO-, (1ALPHA, 2ALPHA, 3BETA, 4ALPHA, 5ALPHA, 6BETA)- (OR) LINDANE				
Waste Code:		U133				
Waste Code Desc:		HYDRAZINE (R,T)				
Waste Code:		U134				
Waste Code Desc:		HYDROFLUORIC ACID (C,T) (OR) HYDROGEN FLUORIDE (C,T)				
Waste Code:		U138				
Waste Code Desc:		METHANE, IODO- (OR) METHYL IODIDE				
Waste Code:		U140				
Waste Code Desc:		1-PROPANOL, 2-METHYL- (I,T) (OR) ISOBUTYL ALCOHOL (I,T)				
Waste Code:		U147				
Waste Code Desc:		2,5-FURANDIONE (OR) MALEIC ANHYDRIDE				
Waste Code:		U151				
Waste Code Desc:		MERCURY				
Waste Code:		U154				
Waste Code Desc:		METHANOL (I) (OR) METHYL ALCOHOL (I)				
Waste Code:		U157				
Waste Code Desc:		3-METHYLCHOLANTHRENE (OR) BENZ[J]ACEANTHRYLENE, 1,2-DIHYDRO-3-METHYL-				
Waste Code:		U158				
Waste Code Desc:		4,4'-METHYLENEBIS(2-CHLOROANILINE) (OR) BENZENAMINE, 4,4'-METHYLENEBIS[2-CHLORO-				
Waste Code:		U159				
Waste Code Desc:		2-BUTANONE (I,T) (OR) METHYL ETHYL KETONE (MEK) (I,T)				
Waste Code:		U160				
Waste Code Desc:		2-BUTANONE, PEROXIDE (R,T) (OR) METHYL ETHYL KETONE PEROXIDE (R,T)				
Waste Code:		U161				
Waste Code Desc:		4-METHYL-2-PENTANONE (I) (OR) METHYL ISOBUTYL KETONE (I) (OR) PENTANOL, 4-METHYL-				
Waste Code:		U165				
Waste Code Desc:		NAPHTHALENE				
Waste Code:		U169				
Waste Code Desc:		BENZENE, NITRO- (OR) NITROBENZENE (I,T)				
Waste Code:		U185				
Waste Code Desc:		BENZENE, PENTACHLORONITRO- (OR) PENTACHLORONITROBENZENE (PCNB)				
Waste Code:		U188				
Waste Code Desc:		PHENOL				
Waste Code:		U189				

Map Key	Number of Records	Direction	Distance (mi/ft)	Elev/Diff (ft)	Site	DB
Waste Code Desc:		PHOSPHORUS SULFIDE (R) (OR) SULFUR PHOSPHIDE (R)				
Waste Code:		U196				
Waste Code Desc:		PYRIDINE				
Waste Code:		U210				
Waste Code Desc:		ETHENE, TETRACHLORO- (OR) TETRACHLOROETHYLENE				
Waste Code:		U211				
Waste Code Desc:		CARBON TETRACHLORIDE (OR) METHANE, TETRACHLORO-				
Waste Code:		U213				
Waste Code Desc:		FURAN, TETRAHYDRO-(I) (OR) TETRAHYDROFURAN (I)				
Waste Code:		U217				
Waste Code Desc:		NITRIC ACID, THALLIUM(1+) SALT (OR) THALLIUM(I) NITRATE				
Waste Code:		U220				
Waste Code Desc:		BENZENE, METHYL- (OR) TOLUENE				
Waste Code:		U223				
Waste Code Desc:		BENZENE, 1,3-DIISOCYANATOMETHYL- (R,T) (OR) TOLUENE DIISOCYANATE (R,T)				
Waste Code:		U226				
Waste Code Desc:		ETHANE, 1,1,1-TRICHLORO- (OR) METHYL CHLOROFORM				
Waste Code:		U227				
Waste Code Desc:		1,1,2-TRICHLOROETHANE (OR) ETHANE, 1,1,2-TRICHLORO-				
Waste Code:		U228				
Waste Code Desc:		ETHENE, TRICHLORO- (OR) TRICHLOROETHYLENE				
Waste Code:		U234				
Waste Code Desc:		1,3,5-TRINITROBENZENE (R,T) (OR) BENZENE, 1,3,5-TRINITRO-				
Waste Code:		U238				
Waste Code Desc:		CARBAMIC ACID, ETHYL ESTER (OR) ETHYL CARBAMATE (URETHANE)				
Waste Code:		U239				
Waste Code Desc:		BENZENE, DIMETHYL- (I,T) (OR) XYLENE (I)				
Waste Code:		U328				
Waste Code Desc:		BENZENAMINE, 2-METHYL- (OR) O-TOLUIDINE				
Waste Code:		U359				
Waste Code Desc:		ETHANOL, 2-ETHOXY- (OR) ETHYLENE GLYCOL MONOETHYL ETHER				
Waste Code:		U404				
Waste Code Desc:		ETHANAMINE, N,N-DIETHYL- (OR) TRIETHYLAMINE				

Hazardous Waste Handler Details

Seq No: 50
Receive Date: 20141106
Handler Name: US DEPARTMENT OF ENERGY PANTEX PLANT
Fed Waste Generator: 1
Generator Code Description: Large Quantity Generator
Source Type: Notification

Waste Code Details

Waste Code: D001
Waste Code Desc: IGNITABLE WASTE

Waste Code: D002
Waste Code Desc: CORROSIVE WASTE

Map Key	Number of Records	Direction	Distance (mi/ft)	Elev/Diff (ft)	Site	DB
Waste Code:		D003				
Waste Code Desc:		REACTIVE WASTE				
Waste Code:		D004				
Waste Code Desc:		ARSENIC				
Waste Code:		D005				
Waste Code Desc:		BARIUM				
Waste Code:		D006				
Waste Code Desc:		CADMIUM				
Waste Code:		D007				
Waste Code Desc:		CHROMIUM				
Waste Code:		D008				
Waste Code Desc:		LEAD				
Waste Code:		D009				
Waste Code Desc:		MERCURY				
Waste Code:		D010				
Waste Code Desc:		SELENIUM				
Waste Code:		D011				
Waste Code Desc:		SILVER				
Waste Code:		D012				
Waste Code Desc:		ENDRIN (1,2,3,4,10,10-HEXACHLORO-1,7-EPOXY-1,4,4A,5,6,7,8,8A-OCTAHYDRO-1,4-ENDO, ENDO-5,8-DIMETH-ANO-NAPHTHALENE)				
Waste Code:		D013				
Waste Code Desc:		LINDANE (1,2,3,4,5,6-HEXA-CHLOROCYCLOHEXANE, GAMMA ISOMER)				
Waste Code:		D014				
Waste Code Desc:		METHOXYCHLOR (1,1,1-TRICHLORO-2,2-BIS [P-METHOXYPHENYL] ETHANE)				
Waste Code:		D015				
Waste Code Desc:		TOXAPHENE (C10 H10 CL8, TECHNICAL CHLORINATED CAMPHENE, 67-69 PERCENT CHLORINE)				
Waste Code:		D016				
Waste Code Desc:		2,4-D (2,4-DICHLOROPHENOXYACETIC ACID)				
Waste Code:		D017				
Waste Code Desc:		2,4,5-TP SILVEX (2,4,5-TRICHLOROPHENOXYPROPIONIC ACID)				
Waste Code:		D018				
Waste Code Desc:		BENZENE				
Waste Code:		D019				
Waste Code Desc:		CARBON TETRACHLORIDE				
Waste Code:		D020				
Waste Code Desc:		CHLORDANE				
Waste Code:		D021				
Waste Code Desc:		CHLOROBENZENE				
Waste Code:		D022				
Waste Code Desc:		CHLOROFORM				
Waste Code:		D023				
Waste Code Desc:		O-CRESOL				
Waste Code:		D024				
Waste Code Desc:		M-CRESOL				
Waste Code:		D025				
Waste Code Desc:		P-CRESOL				

<i>Map Key</i>	<i>Number of Records</i>	<i>Direction</i>	<i>Distance (mi/ft)</i>	<i>Elev/Diff (ft)</i>	<i>Site</i>	<i>DB</i>
<i>Waste Code:</i> <i>Waste Code Desc:</i>		D026 CRESOL				
<i>Waste Code:</i> <i>Waste Code Desc:</i>		D027 1,4-DICHLOROBENZENE				
<i>Waste Code:</i> <i>Waste Code Desc:</i>		D028 1,2-DICHLOROETHANE				
<i>Waste Code:</i> <i>Waste Code Desc:</i>		D029 1,1-DICHLOROETHYLENE				
<i>Waste Code:</i> <i>Waste Code Desc:</i>		D030 2,4-DINITROTOLUENE				
<i>Waste Code:</i> <i>Waste Code Desc:</i>		D031 HEPTACHLOR (AND ITS EPOXIDE)				
<i>Waste Code:</i> <i>Waste Code Desc:</i>		D032 HEXACHLOROBENZENE				
<i>Waste Code:</i> <i>Waste Code Desc:</i>		D033 HEXACHLOROBUTADIENE				
<i>Waste Code:</i> <i>Waste Code Desc:</i>		D034 HEXACHLOROETHANE				
<i>Waste Code:</i> <i>Waste Code Desc:</i>		D035 METHYL ETHYL KETONE				
<i>Waste Code:</i> <i>Waste Code Desc:</i>		D036 NITROBENZENE				
<i>Waste Code:</i> <i>Waste Code Desc:</i>		D037 PENTACHLOROPHENOL				
<i>Waste Code:</i> <i>Waste Code Desc:</i>		D038 PYRIDINE				
<i>Waste Code:</i> <i>Waste Code Desc:</i>		D039 TETRACHLOROETHYLENE				
<i>Waste Code:</i> <i>Waste Code Desc:</i>		D040 TRICHLOROETHYLENE				
<i>Waste Code:</i> <i>Waste Code Desc:</i>		D041 2,4,5-TRICHLOROPHENOL				
<i>Waste Code:</i> <i>Waste Code Desc:</i>		D042 2,4,6-TRICHLOROPHENOL				
<i>Waste Code:</i> <i>Waste Code Desc:</i>		D043 VINYL CHLORIDE				
<i>Waste Code:</i> <i>Waste Code Desc:</i>		F001 THE FOLLOWING SPENT HALOGENATED SOLVENTS USED IN DEGREASING: TETRACHLOROETHYLENE, TRICHLOROETHYLENE, METHYLENE CHLORIDE, 1,1,1-TRICHLOROETHANE, CARBON TETRACHLORIDE AND CHLORINATED FLUOROCARBONS; ALL SPENT SOLVENT MIXTURES/BLENDS USED IN DEGREASING CONTAINING, BEFORE USE, A TOTAL OF TEN PERCENT OR MORE (BY VOLUME) OF ONE OR MORE OF THE ABOVE HALOGENATED SOLVENTS OR THOSE SOLVENTS LISTED IN F002, F004, AND F005; AND STILL BOTTOMS FROM THE RECOVERY OF THESE SPENT SOLVENTS AND SPENT SOLVENT MIXTURES.				
<i>Waste Code:</i> <i>Waste Code Desc:</i>		F002 THE FOLLOWING SPENT HALOGENATED SOLVENTS: TETRACHLOROETHYLENE, METHYLENE CHLORIDE, TRICHLOROETHYLENE, 1,1,1-TRICHLOROETHANE, CHLOROBENZENE, 1,1,2-TRICHLORO-1,2,2-TRIFLUOROETHANE, ORTHO-DICHLOROBENZENE, TRICHLOROFLUOROMETHANE, AND 1,1,2, TRICHLOROETHANE; ALL SPENT SOLVENT MIXTURES/BLENDS CONTAINING, BEFORE USE, A TOTAL OF TEN PERCENT OR MORE (BY VOLUME) OF ONE OR MORE OF THE ABOVE HALOGENATED SOLVENTS OR				

Map Key	Number of Records	Direction	Distance (mi/ft)	Elev/Diff (ft)	Site	DB
					THOSE SOLVENTS LISTED IN F001, F004, AND F005; AND STILL BOTTOMS FROM THE RECOVERY OF THESE SPENT SOLVENTS AND SPENT SOLVENT MIXTURES.	
					Waste Code: F003 Waste Code Desc: THE FOLLOWING SPENT NONHALOGENATED SOLVENTS: XYLENE, ACETONE, ETHYL ACETATE, ETHYL BENZENE, ETHYL ETHER, METHYL ISOBUTYL KETONE, N-BUTYL ALCOHOL, CYCLOHEXANONE, AND METHANOL; ALL SPENT SOLVENT MIXTURES/BLENDS CONTAINING, BEFORE USE, ONLY THE ABOVE SPENT NONHALOGENATED SOLVENTS; AND ALL SPENT SOLVENT MIXTURES/BLENDS CONTAINING, BEFORE USE, ONE OR MORE OF THE ABOVE NONHALOGENATED SOLVENTS, AND A TOTAL OF TEN PERCENT OR MORE (BY VOLUME) OF ONE OR MORE OF THOSE SOLVENTS LISTED IN F001, F002, F004, AND F005; AND STILL BOTTOMS FROM THE RECOVERY OF THESE SPENT SOLVENTS AND SPENT SOLVENT MIXTURES.	
					Waste Code: F004 Waste Code Desc: THE FOLLOWING SPENT NONHALOGENATED SOLVENTS: CRESOLS, CRESYLIC ACID, AND NITROBENZENE; AND THE STILL BOTTOMS FROM THE RECOVERY OF THESE SOLVENTS; ALL SPENT SOLVENT MIXTURES/BLENDS CONTAINING, BEFORE USE, A TOTAL OF TEN PERCENT OR MORE (BY VOLUME) OF ONE OR MORE OF THE ABOVE NONHALOGENATED SOLVENTS OR THOSE SOLVENTS LISTED IN F001, F002, AND F005; AND STILL BOTTOMS FROM THE RECOVERY OF THESE SPENT SOLVENTS AND SPENT SOLVENT MIXTURES.	
					Waste Code: F005 Waste Code Desc: THE FOLLOWING SPENT NONHALOGENATED SOLVENTS: TOLUENE, METHYL ETHYL KETONE, CARBON DISULFIDE, ISOBUTANOL, PYRIDINE, BENZENE, 2-ETHOXYETHANOL, AND 2-NITROPROPANE; ALL SPENT SOLVENT MIXTURES/BLENDS CONTAINING, BEFORE USE, A TOTAL OF TEN PERCENT OR MORE (BY VOLUME) OF ONE OR MORE OF THE ABOVE NONHALOGENATED SOLVENTS OR THOSE SOLVENTS LISTED IN F001, F002, OR F004; AND STILL BOTTOMS FROM THE RECOVERY OF THESE SPENT SOLVENTS AND SPENT SOLVENT MIXTURES.	
					Waste Code: F006 Waste Code Desc: WASTEWATER TREATMENT SLUDGES FROM ELECTROPLATING OPERATIONS, EXCEPT FROM THE FOLLOWING PROCESSES: (1) SULFURIC ACID ANODIZING OF ALUMINUM; (2) TIN PLATING ON CARBON STEEL; (3) ZINC PLATING (SEGREGATED BASIS) ON CARBON STEEL; (4) ALUMINUM OR ZINC-ALUMINUM PLATING ON CARBON STEEL; (5) CLEANING/STRIPPING ASSOCIATED WITH TIN, ZINC, AND ALUMINUM PLATING ON CARBON STEEL; AND (6) CHEMICAL ETCHING AND MILLING OF ALUMINUM.	
					Waste Code: K044 Waste Code Desc: WASTEWATER TREATMENT SLUDGES FROM THE MANUFACTURING AND PROCESSING OF EXPLOSIVES.	
					Waste Code: K045 Waste Code Desc: SPENT CARBON FROM THE TREATMENT OF WASTEWATER CONTAINING EXPLOSIVES.	
					Waste Code: P004 Waste Code Desc: 1,4,5,8-DIMETHANONAPHTHALENE, 1,2,3,4,10,10-HEXA-CHLORO-1,4,4A,5,8,8A,-HEXAHYDRO-, (1ALPHA, 4ALPHA, 4ABETA, 5ALPHA, 8ALPHA, 8ABETA)- (OR) ALDRIN	
					Waste Code: P005 Waste Code Desc: 2-PROPEN-1-OL (OR) ALLYL ALCOHOL	
					Waste Code: P018 Waste Code Desc: BRUCINE (OR) STRYCHNIDIN-10-ONE, 2,3-DIMETHOXY-	
					Waste Code: P021 Waste Code Desc: CALCIUM CYANIDE (OR) CALCIUM CYANIDE CA(CN)2	
					Waste Code: P022 Waste Code Desc: CARBON DISULFIDE	
					Waste Code: P051 Waste Code Desc: 2,7:3,6-DIMETHANONAPHTH[2,3-B]OXIRENE, 3,4,5,6,9,9-HEXACHLORO-1A,2,2A,3,6,6A,7,7A-OCTAHYDRO-, (1AALPHA, 2BETA, 2ABETA, 3ALPHA, 6ALPHA, 6ABETA, 7BETA, 7AALPHA)- & METABOLITES (OR) ENDRIN (OR) ENDRIN, & METABOLITES	
					Waste Code: P077 Waste Code Desc: BENZENAMINE, 4-NITRO- (OR) P-NITROANILINE	
					Waste Code: P082 Waste Code Desc: METHANIMINE, N-METHYL-N-NITROSO- (OR) N-NITROSODIMETHYLAMINE	

Map Key	Number of Records	Direction	Distance (mi/ft)	Elev/Diff (ft)	Site	DB
Waste Code:					P095	
Waste Code Desc:					CARBONIC DICHLORIDE (OR) PHOSGENE	
Waste Code:					P105	
Waste Code Desc:					SODIUM AZIDE	
Waste Code:					P106	
Waste Code Desc:					SODIUM CYANIDE (OR) SODIUM CYANIDE NA(CN)	
Waste Code:					U001	
Waste Code Desc:					ACETALDEHYDE (I) (OR) ETHANAL (I)	
Waste Code:					U002	
Waste Code Desc:					2-PROPANONE (I) (OR) ACETONE (I)	
Waste Code:					U003	
Waste Code Desc:					ACETONITRILE (I,T)	
Waste Code:					U011	
Waste Code Desc:					1H-1,2,4-TRIAZOL-3-AMINE (OR) AMITROLE	
Waste Code:					U012	
Waste Code Desc:					ANILINE (I,T) (OR) BENZENAMINE (I,T)	
Waste Code:					U019	
Waste Code Desc:					BENZENE (I,T)	
Waste Code:					U031	
Waste Code Desc:					1-BUTANOL (I) (OR) N-BUTYL ALCOHOL (I)	
Waste Code:					U037	
Waste Code Desc:					BENZENE, CHLORO- (OR) CHLOROBENZENE	
Waste Code:					U041	
Waste Code Desc:					EPICHLOROHYDRIN (OR) OXIRANE, (CHLOROMETHYL)-	
Waste Code:					U044	
Waste Code Desc:					CHLOROFORM (OR) METHANE, TRICHLORO-	
Waste Code:					U056	
Waste Code Desc:					BENZENE, HEXAHYDRO- (I) (OR) CYCLOHEXANE (I)	
Waste Code:					U057	
Waste Code Desc:					CYCLOHEXANONE (I)	
Waste Code:					U061	
Waste Code Desc:					BENZENE, 1,1'-(2,2,2-TRICHLOROETHYLIDENE)BIS[4-CHLORO- (OR) DDT	
Waste Code:					U069	
Waste Code Desc:					1,2-BENZENEDICARBOXYLIC ACID, DIBUTYL ESTER (OR) DIBUTYL PHTHALATE	
Waste Code:					U070	
Waste Code Desc:					BENZENE, 1,2-DICHLORO- (OR) O-DICHLOROBENZENE	
Waste Code:					U075	
Waste Code Desc:					DICHLORODIFLUOROMETHANE (OR) METHANE, DICHLORODIFLUORO-	
Waste Code:					U077	
Waste Code Desc:					ETHANE, 1,2-DICHLORO- (OR) ETHYLENE DICHLORIDE	
Waste Code:					U080	
Waste Code Desc:					METHANE, DICHLORO- (OR) METHYLENE CHLORIDE	
Waste Code:					U108	
Waste Code Desc:					1,4-DIETHYLENEOXIDE (OR) 1,4-DIOXANE	
Waste Code:					U112	
Waste Code Desc:					ACETIC ACID, ETHYL ESTER (I) (OR) ETHYL ACETATE (I)	

Map Key	Number of Records	Direction	Distance (mi/ft)	Elev/Diff (ft)	Site	DB
Waste Code: Waste Code Desc:		U121 METHANE, TRICHLOROFLUORO- (OR) TRICHLOROMONOFUOROMETHANE				
Waste Code: Waste Code Desc:		U123 FORMIC ACID (C,T)				
Waste Code: Waste Code Desc:		U129 CYCLOHEXANE, 1,2,3,4,5,6-HEXACHLORO-, (1ALPHA, 2ALPHA, 3BETA, 4ALPHA, 5ALPHA, 6BETA)- (OR) LINDANE				
Waste Code: Waste Code Desc:		U133 HYDRAZINE (R,T)				
Waste Code: Waste Code Desc:		U134 HYDROFLUORIC ACID (C,T) (OR) HYDROGEN FLUORIDE (C,T)				
Waste Code: Waste Code Desc:		U138 METHANE, IODO- (OR) METHYL IODIDE				
Waste Code: Waste Code Desc:		U140 1-PROPANOL, 2-METHYL- (I,T) (OR) ISOBUTYL ALCOHOL (I,T)				
Waste Code: Waste Code Desc:		U147 2,5-FURANDIONE (OR) MALEIC ANHYDRIDE				
Waste Code: Waste Code Desc:		U151 MERCURY				
Waste Code: Waste Code Desc:		U154 METHANOL (I) (OR) METHYL ALCOHOL (I)				
Waste Code: Waste Code Desc:		U157 3-METHYLCHOLANTHRENE (OR) BENZ[J]ACEANTHRYLENE, 1,2-DIHYDRO-3-METHYL-				
Waste Code: Waste Code Desc:		U158 4,4'-METHYLENEBIS(2-CHLOROANILINE) (OR) BENZENAMINE, 4,4'-METHYLENEBIS[2-CHLORO-				
Waste Code: Waste Code Desc:		U159 2-BUTANONE (I,T) (OR) METHYL ETHYL KETONE (MEK) (I,T)				
Waste Code: Waste Code Desc:		U160 2-BUTANONE, PEROXIDE (R,T) (OR) METHYL ETHYL KETONE PEROXIDE (R,T)				
Waste Code: Waste Code Desc:		U161 4-METHYL-2-PENTANONE (I) (OR) METHYL ISOBUTYL KETONE (I) (OR) PENTANOL, 4-METHYL-				
Waste Code: Waste Code Desc:		U165 NAPHTHALENE				
Waste Code: Waste Code Desc:		U169 BENZENE, NITRO- (OR) NITROBENZENE (I,T)				
Waste Code: Waste Code Desc:		U185 BENZENE, PENTACHLORONITRO- (OR) PENTACHLORONITROBENZENE (PCNB)				
Waste Code: Waste Code Desc:		U188 PHENOL				
Waste Code: Waste Code Desc:		U189 PHOSPHORUS SULFIDE (R) (OR) SULFUR PHOSPHIDE (R)				
Waste Code: Waste Code Desc:		U196 PYRIDINE				
Waste Code: Waste Code Desc:		U210 ETHENE, TETRACHLORO- (OR) TETRACHLOROETHYLENE				
Waste Code: Waste Code Desc:		U211 CARBON TETRACHLORIDE (OR) METHANE, TETRACHLORO-				

<i>Map Key</i>	<i>Number of Records</i>	<i>Direction</i>	<i>Distance (mi/ft)</i>	<i>Elev/Diff (ft)</i>	<i>Site</i>	<i>DB</i>
Waste Code:		U213				
Waste Code Desc:		FURAN, TETRAHYDRO-(I) (OR) TETRAHYDROFURAN (I)				
Waste Code:		U217				
Waste Code Desc:		NITRIC ACID, THALLIUM(1+) SALT (OR) THALLIUM(I) NITRATE				
Waste Code:		U220				
Waste Code Desc:		BENZENE, METHYL- (OR) TOLUENE				
Waste Code:		U223				
Waste Code Desc:		BENZENE, 1,3-DIISOCYANATOMETHYL- (R,T) (OR) TOLUENE DIISOCYANATE (R,T)				
Waste Code:		U226				
Waste Code Desc:		ETHANE, 1,1,1-TRICHLORO- (OR) METHYL CHLOROFORM				
Waste Code:		U227				
Waste Code Desc:		1,1,2-TRICHLOROETHANE (OR) ETHANE, 1,1,2-TRICHLORO-				
Waste Code:		U228				
Waste Code Desc:		ETHENE, TRICHLORO- (OR) TRICHLOROETHYLENE				
Waste Code:		U234				
Waste Code Desc:		1,3,5-TRINITROBENZENE (R,T) (OR) BENZENE, 1,3,5-TRINITRO-				
Waste Code:		U238				
Waste Code Desc:		CARBAMIC ACID, ETHYL ESTER (OR) ETHYL CARBAMATE (URETHANE)				
Waste Code:		U239				
Waste Code Desc:		BENZENE, DIMETHYL- (I,T) (OR) XYLENE (I)				
Waste Code:		U328				
Waste Code Desc:		BENZENAMINE, 2-METHYL- (OR) O-TOLUIDINE				
Waste Code:		U359				
Waste Code Desc:		ETHANOL, 2-ETHOXY- (OR) ETHYLENE GLYCOL MONOETHYL ETHER				
Waste Code:		U404				
Waste Code Desc:		ETHANAMINE, N,N-DIETHYL- (OR) TRIETHYLAMINE				

Hazardous Waste Handler Details

Seq No: 51
Receive Date: 20150615
Handler Name: US DEPARTMENT OF ENERGY PANTEX PLANT
Fed Waste Generator: 1
Generator Code Description: Large Quantity Generator
Source Type: Notification

Waste Code Details

Waste Code: D001
Waste Code Desc: IGNITABLE WASTE

Waste Code: D002
Waste Code Desc: CORROSIVE WASTE

Waste Code: D003
Waste Code Desc: REACTIVE WASTE

Waste Code: D004
Waste Code Desc: ARSENIC

Waste Code: D005
Waste Code Desc: BARIUM

Waste Code: D006

Map Key	Number of Records	Direction	Distance (mi/ft)	Elev/Diff (ft)	Site	DB
Waste Code Desc:		CADMIUM				
Waste Code:		D007				
Waste Code Desc:		CHROMIUM				
Waste Code:		D008				
Waste Code Desc:		LEAD				
Waste Code:		D009				
Waste Code Desc:		MERCURY				
Waste Code:		D010				
Waste Code Desc:		SELENIUM				
Waste Code:		D011				
Waste Code Desc:		SILVER				
Waste Code:		D012				
Waste Code Desc:		ENDRIN (1,2,3,4,10,10-HEXACHLORO-1,7-EPOXY-1,4,4A,5,6,7,8,8A-OCTAHYDRO-1,4-ENDO, ENDO-5,8-DIMETH-ANO-NAPHTHALENE)				
Waste Code:		D013				
Waste Code Desc:		LINDANE (1,2,3,4,5,6-HEXA-CHLOROCYCLOHEXANE, GAMMA ISOMER)				
Waste Code:		D014				
Waste Code Desc:		METHOXYCHLOR (1,1,1-TRICHLORO-2,2-BIS [P-METHOXYPHENYL] ETHANE)				
Waste Code:		D015				
Waste Code Desc:		TOXAPHENE (C10 H10 CL8, TECHNICAL CHLORINATED CAMPHENE, 67-69 PERCENT CHLORINE)				
Waste Code:		D016				
Waste Code Desc:		2,4-D (2,4-DICHLOROPHENOXYACETIC ACID)				
Waste Code:		D017				
Waste Code Desc:		2,4,5-TP SILVEX (2,4,5-TRICHLOROPHENOXYPROPIONIC ACID)				
Waste Code:		D018				
Waste Code Desc:		BENZENE				
Waste Code:		D019				
Waste Code Desc:		CARBON TETRACHLORIDE				
Waste Code:		D020				
Waste Code Desc:		CHLORDANE				
Waste Code:		D021				
Waste Code Desc:		CHLOROBENZENE				
Waste Code:		D022				
Waste Code Desc:		CHLOROFORM				
Waste Code:		D023				
Waste Code Desc:		O-CRESOL				
Waste Code:		D024				
Waste Code Desc:		M-CRESOL				
Waste Code:		D025				
Waste Code Desc:		P-CRESOL				
Waste Code:		D026				
Waste Code Desc:		CRESOL				
Waste Code:		D027				
Waste Code Desc:		1,4-DICHLOROBENZENE				
Waste Code:		D028				
Waste Code Desc:		1,2-DICHLOROETHANE				

Map Key	Number of Records	Direction	Distance (mi/ft)	Elev/Diff (ft)	Site	DB
Waste Code:		D029				
Waste Code Desc:		1,1-DICHLOROETHYLENE				
Waste Code:		D030				
Waste Code Desc:		2,4-DINITROTOLUENE				
Waste Code:		D031				
Waste Code Desc:		HEPTACHLOR (AND ITS EPOXIDE)				
Waste Code:		D032				
Waste Code Desc:		HEXACHLOROBENZENE				
Waste Code:		D033				
Waste Code Desc:		HEXACHLOROBUTADIENE				
Waste Code:		D034				
Waste Code Desc:		HEXACHLOROETHANE				
Waste Code:		D035				
Waste Code Desc:		METHYL ETHYL KETONE				
Waste Code:		D036				
Waste Code Desc:		NITROBENZENE				
Waste Code:		D037				
Waste Code Desc:		PENTACHLOROPHENOL				
Waste Code:		D038				
Waste Code Desc:		PYRIDINE				
Waste Code:		D039				
Waste Code Desc:		TETRACHLOROETHYLENE				
Waste Code:		D040				
Waste Code Desc:		TRICHLOROETHYLENE				
Waste Code:		D041				
Waste Code Desc:		2,4,5-TRICHLOROPHENOL				
Waste Code:		D042				
Waste Code Desc:		2,4,6-TRICHLOROPHENOL				
Waste Code:		D043				
Waste Code Desc:		VINYL CHLORIDE				
Waste Code:		F001				
Waste Code Desc:		THE FOLLOWING SPENT HALOGENATED SOLVENTS USED IN DEGREASING: TETRACHLOROETHYLENE, TRICHLOROETHYLENE, METHYLENE CHLORIDE, 1,1,1-TRICHLOROETHANE, CARBON TETRACHLORIDE AND CHLORINATED FLUOROCARBONS; ALL SPENT SOLVENT MIXTURES/BLENDS USED IN DEGREASING CONTAINING, BEFORE USE, A TOTAL OF TEN PERCENT OR MORE (BY VOLUME) OF ONE OR MORE OF THE ABOVE HALOGENATED SOLVENTS OR THOSE SOLVENTS LISTED IN F002, F004, AND F005; AND STILL BOTTOMS FROM THE RECOVERY OF THESE SPENT SOLVENTS AND SPENT SOLVENT MIXTURES.				
Waste Code:		F002				
Waste Code Desc:		THE FOLLOWING SPENT HALOGENATED SOLVENTS: TETRACHLOROETHYLENE, METHYLENE CHLORIDE, TRICHLOROETHYLENE, 1,1,1-TRICHLOROETHANE, CHLOROBENZENE, 1,1,2-TRICHLORO-1,2,2-TRIFLUOROETHANE, ORTHO-DICHLOROBENZENE, TRICHLOROFLUOROMETHANE, AND 1,1,2, TRICHLOROETHANE; ALL SPENT SOLVENT MIXTURES/BLENDS CONTAINING, BEFORE USE, A TOTAL OF TEN PERCENT OR MORE (BY VOLUME) OF ONE OR MORE OF THE ABOVE HALOGENATED SOLVENTS OR THOSE SOLVENTS LISTED IN F001, F004, AND F005; AND STILL BOTTOMS FROM THE RECOVERY OF THESE SPENT SOLVENTS AND SPENT SOLVENT MIXTURES.				
Waste Code:		F003				
Waste Code Desc:		THE FOLLOWING SPENT NONHALOGENATED SOLVENTS: XYLENE, ACETONE, ETHYL ACETATE, ETHYL BENZENE, ETHYL ETHER, METHYL ISOBUTYL KETONE, N-BUTYL ALCOHOL, CYCLOHEXANONE, AND METHANOL; ALL SPENT SOLVENT MIXTURES/BLENDS CONTAINING, BEFORE USE, ONLY THE ABOVE SPENT NONHALOGENATED SOLVENTS; AND ALL SPENT SOLVENT MIXTURES/BLENDS CONTAINING, BEFORE USE, ONE OR MORE OF THE ABOVE NONHALOGENATED SOLVENTS, AND A TOTAL OF TEN PERCENT OR MORE (BY VOLUME) OF ONE OR MORE OF THOSE SOLVENTS LISTED IN F001, F002, F004, AND F005; AND STILL BOTTOMS FROM THE RECOVERY OF THESE SPENT SOLVENTS AND SPENT				

Map Key	Number of Records	Direction	Distance (mi/ft)	Elev/Diff (ft)	Site	DB
					SOLVENT MIXTURES.	
Waste Code:					F004	
Waste Code Desc:					THE FOLLOWING SPENT NONHALOGENATED SOLVENTS: CRESOLS, CRESYLIC ACID, AND NITROBENZENE; AND THE STILL BOTTOMS FROM THE RECOVERY OF THESE SOLVENTS; ALL SPENT SOLVENT MIXTURES/BLENDS CONTAINING, BEFORE USE, A TOTAL OF TEN PERCENT OR MORE (BY VOLUME) OF ONE OR MORE OF THE ABOVE NONHALOGENATED SOLVENTS OR THOSE SOLVENTS LISTED IN F001, F002, AND F005; AND STILL BOTTOMS FROM THE RECOVERY OF THESE SPENT SOLVENTS AND SPENT SOLVENT MIXTURES.	
Waste Code:					F005	
Waste Code Desc:					THE FOLLOWING SPENT NONHALOGENATED SOLVENTS: TOLUENE, METHYL ETHYL KETONE, CARBON DISULFIDE, ISOBUTANOL, PYRIDINE, BENZENE, 2-ETHOXYETHANOL, AND 2-NITROPROPANE; ALL SPENT SOLVENT MIXTURES/BLENDS CONTAINING, BEFORE USE, A TOTAL OF TEN PERCENT OR MORE (BY VOLUME) OF ONE OR MORE OF THE ABOVE NONHALOGENATED SOLVENTS OR THOSE SOLVENTS LISTED IN F001, F002, OR F004; AND STILL BOTTOMS FROM THE RECOVERY OF THESE SPENT SOLVENTS AND SPENT SOLVENT MIXTURES.	
Waste Code:					F006	
Waste Code Desc:					WASTEWATER TREATMENT SLUDGES FROM ELECTROPLATING OPERATIONS, EXCEPT FROM THE FOLLOWING PROCESSES: (1) SULFURIC ACID ANODIZING OF ALUMINUM; (2) TIN PLATING ON CARBON STEEL; (3) ZINC PLATING (SEGREGATED BASIS) ON CARBON STEEL; (4) ALUMINUM OR ZINC-ALUMINUM PLATING ON CARBON STEEL; (5) CLEANING/STRIPPING ASSOCIATED WITH TIN, ZINC, AND ALUMINUM PLATING ON CARBON STEEL; AND (6) CHEMICAL ETCHING AND MILLING OF ALUMINUM.	
Waste Code:					K044	
Waste Code Desc:					WASTEWATER TREATMENT SLUDGES FROM THE MANUFACTURING AND PROCESSING OF EXPLOSIVES.	
Waste Code:					K045	
Waste Code Desc:					SPENT CARBON FROM THE TREATMENT OF WASTEWATER CONTAINING EXPLOSIVES.	
Waste Code:					P004	
Waste Code Desc:					1,4,5,8-DIMETHANONAPHTHALENE, 1,2,3,4,10,10-HEXA-CHLORO-1,4,4A,5,8,8A,-HEXAHYDRO-, (1ALPHA, 4ALPHA, 4ABETA, 5ALPHA, 8ALPHA, 8ABETA)- (OR) ALDRIN	
Waste Code:					P005	
Waste Code Desc:					2-PROPEN-1-OL (OR) ALLYL ALCOHOL	
Waste Code:					P018	
Waste Code Desc:					BRUCINE (OR) STRYCHNIDIN-10-ONE, 2,3-DIMETHOXY-	
Waste Code:					P021	
Waste Code Desc:					CALCIUM CYANIDE (OR) CALCIUM CYANIDE CA(CN)2	
Waste Code:					P022	
Waste Code Desc:					CARBON DISULFIDE	
Waste Code:					P051	
Waste Code Desc:					2,7:3,6-DIMETHANONAPHTH[2,3-B]OXIRENE, 3,4,5,6,9,9-HEXACHLORO-1A,2,2A,3,6,6A,7,7A-OCTAHYDRO-, (1AALPHA, 2BETA, 2ABETA, 3ALPHA, 6ALPHA, 6ABETA, 7BETA, 7AALPHA)- & METABOLITES (OR) ENDRIN (OR) ENDRIN, & METABOLITES	
Waste Code:					P077	
Waste Code Desc:					BENZENAMINE, 4-NITRO- (OR) P-NITROANILINE	
Waste Code:					P082	
Waste Code Desc:					METHANIMINE, N-METHYL-N-NITROSO- (OR) N-NITROSODIMETHYLAMINE	
Waste Code:					P095	
Waste Code Desc:					CARBONIC DICHLORIDE (OR) PHOSGENE	
Waste Code:					P105	
Waste Code Desc:					SODIUM AZIDE	
Waste Code:					P106	
Waste Code Desc:					SODIUM CYANIDE (OR) SODIUM CYANIDE NA(CN)	
Waste Code:					U001	
Waste Code Desc:					ACETALDEHYDE (I) (OR) ETHANAL (I)	

<i>Map Key</i>	<i>Number of Records</i>	<i>Direction</i>	<i>Distance (mi/ft)</i>	<i>Elev/Diff (ft)</i>	<i>Site</i>	<i>DB</i>
<i>Waste Code:</i>					U002	
<i>Waste Code Desc:</i>					2-PROPANONE (I) (OR) ACETONE (I)	
<i>Waste Code:</i>					U003	
<i>Waste Code Desc:</i>					ACETONITRILE (I,T)	
<i>Waste Code:</i>					U011	
<i>Waste Code Desc:</i>					1H-1,2,4-TRIAZOL-3-AMINE (OR) AMITROLE	
<i>Waste Code:</i>					U012	
<i>Waste Code Desc:</i>					ANILINE (I,T) (OR) BENZENAMINE (I,T)	
<i>Waste Code:</i>					U019	
<i>Waste Code Desc:</i>					BENZENE (I,T)	
<i>Waste Code:</i>					U031	
<i>Waste Code Desc:</i>					1-BUTANOL (I) (OR) N-BUTYL ALCOHOL (I)	
<i>Waste Code:</i>					U037	
<i>Waste Code Desc:</i>					BENZENE, CHLORO- (OR) CHLOROBENZENE	
<i>Waste Code:</i>					U041	
<i>Waste Code Desc:</i>					EPICHLOROHYDRIN (OR) OXIRANE, (CHLOROMETHYL)-	
<i>Waste Code:</i>					U044	
<i>Waste Code Desc:</i>					CHLOROFORM (OR) METHANE, TRICHLORO-	
<i>Waste Code:</i>					U056	
<i>Waste Code Desc:</i>					BENZENE, HEXAHYDRO- (I) (OR) CYCLOHEXANE (I)	
<i>Waste Code:</i>					U057	
<i>Waste Code Desc:</i>					CYCLOHEXANONE (I)	
<i>Waste Code:</i>					U061	
<i>Waste Code Desc:</i>					BENZENE, 1,1'-(2,2,2-TRICHLOROETHYLIDENE)BIS[4-CHLORO- (OR) DDT	
<i>Waste Code:</i>					U069	
<i>Waste Code Desc:</i>					1,2-BENZENEDICARBOXYLIC ACID, DIBUTYL ESTER (OR) DIBUTYL PHTHALATE	
<i>Waste Code:</i>					U070	
<i>Waste Code Desc:</i>					BENZENE, 1,2-DICHLORO- (OR) O-DICHLOROBENZENE	
<i>Waste Code:</i>					U075	
<i>Waste Code Desc:</i>					DICHLORODIFLUOROMETHANE (OR) METHANE, DICHLORODIFLUORO-	
<i>Waste Code:</i>					U077	
<i>Waste Code Desc:</i>					ETHANE, 1,2-DICHLORO- (OR) ETHYLENE DICHLORIDE	
<i>Waste Code:</i>					U080	
<i>Waste Code Desc:</i>					METHANE, DICHLORO- (OR) METHYLENE CHLORIDE	
<i>Waste Code:</i>					U108	
<i>Waste Code Desc:</i>					1,4-DIETHYLENEOXIDE (OR) 1,4-DIOXANE	
<i>Waste Code:</i>					U112	
<i>Waste Code Desc:</i>					ACETIC ACID, ETHYL ESTER (I) (OR) ETHYL ACETATE (I)	
<i>Waste Code:</i>					U121	
<i>Waste Code Desc:</i>					METHANE, TRICHLOROFLUORO- (OR) TRICHLOROMONOFUOROMETHANE	
<i>Waste Code:</i>					U123	
<i>Waste Code Desc:</i>					FORMIC ACID (C,T)	
<i>Waste Code:</i>					U129	
<i>Waste Code Desc:</i>					CYCLOHEXANE, 1,2,3,4,5,6-HEXACHLORO-, (1ALPHA, 2ALPHA, 3BETA, 4ALPHA, 5ALPHA, 6BETA)- (OR) LINDANE	
<i>Waste Code:</i>					U133	

Map Key	Number of Records	Direction	Distance (mi/ft)	Elev/Diff (ft)	Site	DB
Waste Code Desc:		HYDRAZINE (R,T)				
Waste Code:		U134				
Waste Code Desc:		HYDROFLUORIC ACID (C,T) (OR) HYDROGEN FLUORIDE (C,T)				
Waste Code:		U138				
Waste Code Desc:		METHANE, IODO- (OR) METHYL IODIDE				
Waste Code:		U140				
Waste Code Desc:		1-PROPANOL, 2-METHYL- (I,T) (OR) ISOBUTYL ALCOHOL (I,T)				
Waste Code:		U147				
Waste Code Desc:		2,5-FURANDIONE (OR) MALEIC ANHYDRIDE				
Waste Code:		U151				
Waste Code Desc:		MERCURY				
Waste Code:		U154				
Waste Code Desc:		METHANOL (I) (OR) METHYL ALCOHOL (I)				
Waste Code:		U157				
Waste Code Desc:		3-METHYLCHOLANTHRENE (OR) BENZ[J]ACEANTHRYLENE, 1,2-DIHYDRO-3-METHYL-				
Waste Code:		U158				
Waste Code Desc:		4,4'-METHYLENEBIS(2-CHLOROANILINE) (OR) BENZENAMINE, 4,4'-METHYLENEBIS[2-CHLORO-				
Waste Code:		U159				
Waste Code Desc:		2-BUTANONE (I,T) (OR) METHYL ETHYL KETONE (MEK) (I,T)				
Waste Code:		U160				
Waste Code Desc:		2-BUTANONE, PEROXIDE (R,T) (OR) METHYL ETHYL KETONE PEROXIDE (R,T)				
Waste Code:		U161				
Waste Code Desc:		4-METHYL-2-PENTANONE (I) (OR) METHYL ISOBUTYL KETONE (I) (OR) PENTANOL, 4-METHYL-				
Waste Code:		U165				
Waste Code Desc:		NAPHTHALENE				
Waste Code:		U169				
Waste Code Desc:		BENZENE, NITRO- (OR) NITROBENZENE (I,T)				
Waste Code:		U185				
Waste Code Desc:		BENZENE, PENTACHLORONITRO- (OR) PENTACHLORONITROBENZENE (PCNB)				
Waste Code:		U188				
Waste Code Desc:		PHENOL				
Waste Code:		U189				
Waste Code Desc:		PHOSPHORUS SULFIDE (R) (OR) SULFUR PHOSPHIDE (R)				
Waste Code:		U196				
Waste Code Desc:		PYRIDINE				
Waste Code:		U210				
Waste Code Desc:		ETHENE, TETRACHLORO- (OR) TETRACHLOROETHYLENE				
Waste Code:		U211				
Waste Code Desc:		CARBON TETRACHLORIDE (OR) METHANE, TETRACHLORO-				
Waste Code:		U213				
Waste Code Desc:		FURAN, TETRAHYDRO-(I) (OR) TETRAHYDROFURAN (I)				
Waste Code:		U217				
Waste Code Desc:		NITRIC ACID, THALLIUM(1+) SALT (OR) THALLIUM(I) NITRATE				
Waste Code:		U220				
Waste Code Desc:		BENZENE, METHYL- (OR) TOLUENE				
Waste Code:		U223				

Map Key	Number of Records	Direction	Distance (mi/ft)	Elev/Diff (ft)	Site	DB
Waste Code Desc:		BENZENE, 1,3-DIISOCYANATOMETHYL- (R,T) (OR) TOLUENE DIISOCYANATE (R,T)				
Waste Code:		U226				
Waste Code Desc:		ETHANE, 1,1,1-TRICHLORO- (OR) METHYL CHLOROFORM				
Waste Code:		U227				
Waste Code Desc:		1,1,2-TRICHLOROETHANE (OR) ETHANE, 1,1,2-TRICHLORO-				
Waste Code:		U228				
Waste Code Desc:		ETHENE, TRICHLORO- (OR) TRICHLOROETHYLENE				
Waste Code:		U234				
Waste Code Desc:		1,3,5-TRINITROBENZENE (R,T) (OR) BENZENE, 1,3,5-TRINITRO-				
Waste Code:		U238				
Waste Code Desc:		CARBAMIC ACID, ETHYL ESTER (OR) ETHYL CARBAMATE (URETHANE)				
Waste Code:		U239				
Waste Code Desc:		BENZENE, DIMETHYL- (I,T) (OR) XYLENE (I)				
Waste Code:		U328				
Waste Code Desc:		BENZENAMINE, 2-METHYL- (OR) O-TOLUIDINE				
Waste Code:		U359				
Waste Code Desc:		ETHANOL, 2-ETHOXY- (OR) ETHYLENE GLYCOL MONOETHYL ETHER				
Waste Code:		U404				
Waste Code Desc:		ETHANAMINE, N,N-DIETHYL- (OR) TRIETHYLAMINE				

Hazardous Waste Handler Details

Seq No: 4
Receive Date: 20160301
Handler Name: US DEPARTMENT OF ENERGY PANTEX PLANT
Fed Waste Generator: 1
Generator Code Description: Large Quantity Generator
Source Type: Annual/Biennial Report update with Notification

Waste Code Details

Waste Code: D001
Waste Code Desc: IGNITABLE WASTE

Waste Code: D002
Waste Code Desc: CORROSIVE WASTE

Waste Code: D003
Waste Code Desc: REACTIVE WASTE

Waste Code: D004
Waste Code Desc: ARSENIC

Waste Code: D005
Waste Code Desc: BARIUM

Waste Code: D006
Waste Code Desc: CADMIUM

Waste Code: D007
Waste Code Desc: CHROMIUM

Waste Code: D008
Waste Code Desc: LEAD

Waste Code: D009
Waste Code Desc: MERCURY

Map Key	Number of Records	Direction	Distance (mi/ft)	Elev/Diff (ft)	Site	DB
Waste Code:		D010				
Waste Code Desc:		SELENIUM				
Waste Code:		D011				
Waste Code Desc:		SILVER				
Waste Code:		D012				
Waste Code Desc:		ENDRIN (1,2,3,4,10,10-HEXACHLORO-1,7-EPOXY-1,4,4A,5,6,7,8,8A-OCTAHYDRO-1,4-ENDO, ENDO-5,8-DIMETH-ANO-NAPHTHALENE)				
Waste Code:		D013				
Waste Code Desc:		LINDANE (1,2,3,4,5,6-HEXA-CHLOROCYCLOHEXANE, GAMMA ISOMER)				
Waste Code:		D014				
Waste Code Desc:		METHOXYCHLOR (1,1,1-TRICHLORO-2,2-BIS [P-METHOXYPHENYL] ETHANE)				
Waste Code:		D015				
Waste Code Desc:		TOXAPHENE (C10 H10 CL8, TECHNICAL CHLORINATED CAMPHENE, 67-69 PERCENT CHLORINE)				
Waste Code:		D016				
Waste Code Desc:		2,4-D (2,4-DICHLOROPHENOXYACETIC ACID)				
Waste Code:		D017				
Waste Code Desc:		2,4,5-TP SILVEX (2,4,5-TRICHLOROPHENOXYPROPIONIC ACID)				
Waste Code:		D018				
Waste Code Desc:		BENZENE				
Waste Code:		D019				
Waste Code Desc:		CARBON TETRACHLORIDE				
Waste Code:		D020				
Waste Code Desc:		CHLORDANE				
Waste Code:		D021				
Waste Code Desc:		CHLOROBENZENE				
Waste Code:		D022				
Waste Code Desc:		CHLOROFORM				
Waste Code:		D023				
Waste Code Desc:		O-CRESOL				
Waste Code:		D024				
Waste Code Desc:		M-CRESOL				
Waste Code:		D025				
Waste Code Desc:		P-CRESOL				
Waste Code:		D026				
Waste Code Desc:		CRESOL				
Waste Code:		D027				
Waste Code Desc:		1,4-DICHLOROBENZENE				
Waste Code:		D028				
Waste Code Desc:		1,2-DICHLOROETHANE				
Waste Code:		D029				
Waste Code Desc:		1,1-DICHLOROETHYLENE				
Waste Code:		D030				
Waste Code Desc:		2,4-DINITROTOLUENE				
Waste Code:		D031				
Waste Code Desc:		HEPTACHLOR (AND ITS EPOXIDE)				
Waste Code:		D032				
Waste Code Desc:		HEXACHLOROBENZENE				

Map Key	Number of Records	Direction	Distance (mi/ft)	Elev/Diff (ft)	Site	DB
Waste Code: Waste Code Desc:		D033 HEXACHLOROBUTADIENE				
Waste Code: Waste Code Desc:		D034 HEXACHLOROETHANE				
Waste Code: Waste Code Desc:		D035 METHYL ETHYL KETONE				
Waste Code: Waste Code Desc:		D036 NITROBENZENE				
Waste Code: Waste Code Desc:		D037 PENTACHLOROPHENOL				
Waste Code: Waste Code Desc:		D038 PYRIDINE				
Waste Code: Waste Code Desc:		D039 TETRACHLOROETHYLENE				
Waste Code: Waste Code Desc:		D040 TRICHLOROETHYLENE				
Waste Code: Waste Code Desc:		D041 2,4,5-TRICHLOROPHENOL				
Waste Code: Waste Code Desc:		D042 2,4,6-TRICHLOROPHENOL				
Waste Code: Waste Code Desc:		D043 VINYL CHLORIDE				
Waste Code: Waste Code Desc:		F001 THE FOLLOWING SPENT HALOGENATED SOLVENTS USED IN DEGREASING: TETRACHLOROETHYLENE, TRICHLOROETHYLENE, METHYLENE CHLORIDE, 1,1,1-TRICHLOROETHANE, CARBON TETRACHLORIDE AND CHLORINATED FLUOROCARBONS; ALL SPENT SOLVENT MIXTURES/BLENDS USED IN DEGREASING CONTAINING, BEFORE USE, A TOTAL OF TEN PERCENT OR MORE (BY VOLUME) OF ONE OR MORE OF THE ABOVE HALOGENATED SOLVENTS OR THOSE SOLVENTS LISTED IN F002, F004, AND F005; AND STILL BOTTOMS FROM THE RECOVERY OF THESE SPENT SOLVENTS AND SPENT SOLVENT MIXTURES.				
Waste Code: Waste Code Desc:		F002 THE FOLLOWING SPENT HALOGENATED SOLVENTS: TETRACHLOROETHYLENE, METHYLENE CHLORIDE, TRICHLOROETHYLENE, 1,1,1-TRICHLOROETHANE, CHLOROBENZENE, 1,1,2-TRICHLORO-1,2,2-TRIFLUOROETHANE, ORTHO-DICHLOROBENZENE, TRICHLOROFLUOROMETHANE, AND 1,1,2, TRICHLOROETHANE; ALL SPENT SOLVENT MIXTURES/BLENDS CONTAINING, BEFORE USE, A TOTAL OF TEN PERCENT OR MORE (BY VOLUME) OF ONE OR MORE OF THE ABOVE HALOGENATED SOLVENTS OR THOSE SOLVENTS LISTED IN F001, F004, AND F005; AND STILL BOTTOMS FROM THE RECOVERY OF THESE SPENT SOLVENTS AND SPENT SOLVENT MIXTURES.				
Waste Code: Waste Code Desc:		F003 THE FOLLOWING SPENT NONHALOGENATED SOLVENTS: XYLENE, ACETONE, ETHYL ACETATE, ETHYL BENZENE, ETHYL ETHER, METHYL ISOBUTYL KETONE, N-BUTYL ALCOHOL, CYCLOHEXANONE, AND METHANOL; ALL SPENT SOLVENT MIXTURES/BLENDS CONTAINING, BEFORE USE, ONLY THE ABOVE SPENT NONHALOGENATED SOLVENTS; AND ALL SPENT SOLVENT MIXTURES/BLENDS CONTAINING, BEFORE USE, ONE OR MORE OF THE ABOVE NONHALOGENATED SOLVENTS, AND A TOTAL OF TEN PERCENT OR MORE (BY VOLUME) OF ONE OR MORE OF THOSE SOLVENTS LISTED IN F001, F002, F004, AND F005; AND STILL BOTTOMS FROM THE RECOVERY OF THESE SPENT SOLVENTS AND SPENT SOLVENT MIXTURES.				
Waste Code: Waste Code Desc:		F004 THE FOLLOWING SPENT NONHALOGENATED SOLVENTS: CRESOLS, CRESYLIC ACID, AND NITROBENZENE; AND THE STILL BOTTOMS FROM THE RECOVERY OF THESE SOLVENTS; ALL SPENT SOLVENT MIXTURES/BLENDS CONTAINING, BEFORE USE, A TOTAL OF TEN PERCENT OR MORE (BY VOLUME) OF ONE OR MORE OF THE ABOVE NONHALOGENATED SOLVENTS OR THOSE SOLVENTS LISTED IN F001, F002, AND F005; AND STILL BOTTOMS FROM THE RECOVERY OF THESE SPENT SOLVENTS AND SPENT SOLVENT MIXTURES.				
Waste Code:		F005				

Map Key	Number of Records	Direction	Distance (mi/ft)	Elev/Diff (ft)	Site	DB
Waste Code Desc:					THE FOLLOWING SPENT NONHALOGENATED SOLVENTS: TOLUENE, METHYL ETHYL KETONE, CARBON DISULFIDE, ISOBUTANOL, PYRIDINE, BENZENE, 2-ETHOXYETHANOL, AND 2-NITROPROPANE; ALL SPENT SOLVENT MIXTURES/BLENDS CONTAINING, BEFORE USE, A TOTAL OF TEN PERCENT OR MORE (BY VOLUME) OF ONE OR MORE OF THE ABOVE NONHALOGENATED SOLVENTS OR THOSE SOLVENTS LISTED IN F001, F002, OR F004; AND STILL BOTTOMS FROM THE RECOVERY OF THESE SPENT SOLVENTS AND SPENT SOLVENT MIXTURES.	
Waste Code:					F006	
Waste Code Desc:					WASTEWATER TREATMENT SLUDGES FROM ELECTROPLATING OPERATIONS, EXCEPT FROM THE FOLLOWING PROCESSES: (1) SULFURIC ACID ANODIZING OF ALUMINUM; (2) TIN PLATING ON CARBON STEEL; (3) ZINC PLATING (SEGREGATED BASIS) ON CARBON STEEL; (4) ALUMINUM OR ZINC-ALUMINUM PLATING ON CARBON STEEL; (5) CLEANING/STRIPPING ASSOCIATED WITH TIN, ZINC, AND ALUMINUM PLATING ON CARBON STEEL; AND (6) CHEMICAL ETCHING AND MILLING OF ALUMINUM.	
Waste Code:					K044	
Waste Code Desc:					WASTEWATER TREATMENT SLUDGES FROM THE MANUFACTURING AND PROCESSING OF EXPLOSIVES.	
Waste Code:					K045	
Waste Code Desc:					SPENT CARBON FROM THE TREATMENT OF WASTEWATER CONTAINING EXPLOSIVES.	
Waste Code:					P004	
Waste Code Desc:					1,4,5,8-DIMETHANONAPHTHALENE, 1,2,3,4,10,10-HEXA-CHLORO-1,4,4A,5,8,8A,-HEXAHYDRO-, (1ALPHA, 4ALPHA, 4ABETA, 5ALPHA, 8ALPHA, 8ABETA)- (OR) ALDRIN	
Waste Code:					P005	
Waste Code Desc:					2-PROPEN-1-OL (OR) ALLYL ALCOHOL	
Waste Code:					P018	
Waste Code Desc:					BRUCINE (OR) STRYCHNIDIN-10-ONE, 2,3-DIMETHOXY-	
Waste Code:					P021	
Waste Code Desc:					CALCIUM CYANIDE (OR) CALCIUM CYANIDE CA(CN)2	
Waste Code:					P022	
Waste Code Desc:					CARBON DISULFIDE	
Waste Code:					P051	
Waste Code Desc:					2,7:3,6-DIMETHANONAPHTH[2,3-B]OXIRENE, 3,4,5,6,9,9-HEXACHLORO-1A,2,2A,3,6,6A,7,7A-OCTAHYDRO-, (1AALPHA, 2BETA, 2ABETA, 3ALPHA, 6ALPHA, 6ABETA, 7BETA, 7AALPHA)- & METABOLITES (OR) ENDRIN (OR) ENDRIN, & METABOLITES	
Waste Code:					P077	
Waste Code Desc:					BENZENAMINE, 4-NITRO- (OR) P-NITROANILINE	
Waste Code:					P082	
Waste Code Desc:					METHANIMINE, N-METHYL-N-NITROSO- (OR) N-NITROSODIMETHYLAMINE	
Waste Code:					P095	
Waste Code Desc:					CARBONIC DICHLORIDE (OR) PHOSGENE	
Waste Code:					P105	
Waste Code Desc:					SODIUM AZIDE	
Waste Code:					P106	
Waste Code Desc:					SODIUM CYANIDE (OR) SODIUM CYANIDE NA(CN)	
Waste Code:					U001	
Waste Code Desc:					ACETALDEHYDE (I) (OR) ETHANAL (I)	
Waste Code:					U002	
Waste Code Desc:					2-PROPANONE (I) (OR) ACETONE (I)	
Waste Code:					U003	
Waste Code Desc:					ACETONITRILE (I,T)	
Waste Code:					U011	
Waste Code Desc:					1H-1,2,4-TRIAZOL-3-AMINE (OR) AMITROLE	

Map Key	Number of Records	Direction	Distance (mi/ft)	Elev/Diff (ft)	Site	DB
Waste Code:		U012				
Waste Code Desc:		ANILINE (I,T) (OR) BENZENAMINE (I,T)				
Waste Code:		U019				
Waste Code Desc:		BENZENE (I,T)				
Waste Code:		U031				
Waste Code Desc:		1-BUTANOL (I) (OR) N-BUTYL ALCOHOL (I)				
Waste Code:		U037				
Waste Code Desc:		BENZENE, CHLORO- (OR) CHLOROBENZENE				
Waste Code:		U041				
Waste Code Desc:		EPICHLOROHYDRIN (OR) OXIRANE, (CHLOROMETHYL)-				
Waste Code:		U044				
Waste Code Desc:		CHLOROFORM (OR) METHANE, TRICHLORO-				
Waste Code:		U056				
Waste Code Desc:		BENZENE, HEXAHYDRO- (I) (OR) CYCLOHEXANE (I)				
Waste Code:		U057				
Waste Code Desc:		CYCLOHEXANONE (I)				
Waste Code:		U069				
Waste Code Desc:		1,2-BENZENEDICARBOXYLIC ACID, DIBUTYL ESTER (OR) DIBUTYL PHTHALATE				
Waste Code:		U070				
Waste Code Desc:		BENZENE, 1,2-DICHLORO- (OR) O-DICHLOROBENZENE				
Waste Code:		U075				
Waste Code Desc:		DICHLORODIFLUOROMETHANE (OR) METHANE, DICHLORODIFLUORO-				
Waste Code:		U077				
Waste Code Desc:		ETHANE, 1,2-DICHLORO- (OR) ETHYLENE DICHLORIDE				
Waste Code:		U080				
Waste Code Desc:		METHANE, DICHLORO- (OR) METHYLENE CHLORIDE				
Waste Code:		U108				
Waste Code Desc:		1,4-DIETHYLENEOXIDE (OR) 1,4-DIOXANE				
Waste Code:		U112				
Waste Code Desc:		ACETIC ACID, ETHYL ESTER (I) (OR) ETHYL ACETATE (I)				
Waste Code:		U121				
Waste Code Desc:		METHANE, TRICHLOROFLUORO- (OR) TRICHLOROMONOFUOROMETHANE				
Waste Code:		U123				
Waste Code Desc:		FORMIC ACID (C,T)				
Waste Code:		U129				
Waste Code Desc:		CYCLOHEXANE, 1,2,3,4,5,6-HEXACHLORO-, (1ALPHA, 2ALPHA, 3BETA, 4ALPHA, 5ALPHA, 6BETA)- (OR) LINDANE				
Waste Code:		U133				
Waste Code Desc:		HYDRAZINE (R,T)				
Waste Code:		U134				
Waste Code Desc:		HYDROFLUORIC ACID (C,T) (OR) HYDROGEN FLUORIDE (C,T)				
Waste Code:		U138				
Waste Code Desc:		METHANE, IODO- (OR) METHYL IODIDE				
Waste Code:		U140				
Waste Code Desc:		1-PROPANOL, 2-METHYL- (I,T) (OR) ISOBUTYL ALCOHOL (I,T)				
Waste Code:		U147				
Waste Code Desc:		2,5-FURANDIONE (OR) MALEIC ANHYDRIDE				

<i>Map Key</i>	<i>Number of Records</i>	<i>Direction</i>	<i>Distance (mi/ft)</i>	<i>Elev/Diff (ft)</i>	<i>Site</i>	<i>DB</i>
Waste Code:		U151				
Waste Code Desc:		MERCURY				
Waste Code:		U154				
Waste Code Desc:		METHANOL (I) (OR) METHYL ALCOHOL (I)				
Waste Code:		U157				
Waste Code Desc:		3-METHYLCHOLANTHRENE (OR) BENZ[J]ACEANTHRYLENE, 1,2-DIHYDRO-3-METHYL-				
Waste Code:		U158				
Waste Code Desc:		4,4'-METHYLENEBIS(2-CHLOROANILINE) (OR) BENZENAMINE, 4,4'-METHYLENEBIS[2-CHLORO-				
Waste Code:		U159				
Waste Code Desc:		2-BUTANONE (I,T) (OR) METHYL ETHYL KETONE (MEK) (I,T)				
Waste Code:		U160				
Waste Code Desc:		2-BUTANONE, PEROXIDE (R,T) (OR) METHYL ETHYL KETONE PEROXIDE (R,T)				
Waste Code:		U161				
Waste Code Desc:		4-METHYL-2-PENTANONE (I) (OR) METHYL ISOBUTYL KETONE (I) (OR) PENTANOL, 4-METHYL-				
Waste Code:		U165				
Waste Code Desc:		NAPHTHALENE				
Waste Code:		U169				
Waste Code Desc:		BENZENE, NITRO- (OR) NITROBENZENE (I,T)				
Waste Code:		U185				
Waste Code Desc:		BENZENE, PENTACHLORONITRO- (OR) PENTACHLORONITROBENZENE (PCNB)				
Waste Code:		U188				
Waste Code Desc:		PHENOL				
Waste Code:		U189				
Waste Code Desc:		PHOSPHORUS SULFIDE (R) (OR) SULFUR PHOSPHIDE (R)				
Waste Code:		U196				
Waste Code Desc:		PYRIDINE				
Waste Code:		U210				
Waste Code Desc:		ETHENE, TETRACHLORO- (OR) TETRACHLOROETHYLENE				
Waste Code:		U211				
Waste Code Desc:		CARBON TETRACHLORIDE (OR) METHANE, TETRACHLORO-				
Waste Code:		U213				
Waste Code Desc:		FURAN, TETRAHYDRO-(I) (OR) TETRAHYDROFURAN (I)				
Waste Code:		U217				
Waste Code Desc:		NITRIC ACID, THALLIUM(1+) SALT (OR) THALLIUM(I) NITRATE				
Waste Code:		U220				
Waste Code Desc:		BENZENE, METHYL- (OR) TOLUENE				
Waste Code:		U223				
Waste Code Desc:		BENZENE, 1,3-DIISOCYANATOMETHYL- (R,T) (OR) TOLUENE DIISOCYANATE (R,T)				
Waste Code:		U226				
Waste Code Desc:		ETHANE, 1,1,1-TRICHLORO- (OR) METHYL CHLOROFORM				
Waste Code:		U227				
Waste Code Desc:		1,1,2-TRICHLOROETHANE (OR) ETHANE, 1,1,2-TRICHLORO-				
Waste Code:		U228				
Waste Code Desc:		ETHENE, TRICHLORO- (OR) TRICHLOROETHYLENE				
Waste Code:		U234				
Waste Code Desc:		1,3,5-TRINITROBENZENE (R,T) (OR) BENZENE, 1,3,5-TRINITRO-				

Map Key	Number of Records	Direction	Distance (mi/ft)	Elev/Diff (ft)	Site	DB
---------	----------------------	-----------	---------------------	-------------------	------	----

Waste Code:	U238
Waste Code Desc:	CARBAMIC ACID, ETHYL ESTER (OR) ETHYL CARBAMATE (URETHANE)
Waste Code:	U239
Waste Code Desc:	BENZENE, DIMETHYL- (I,T) (OR) XYLENE (I)
Waste Code:	U328
Waste Code Desc:	BENZENAMINE, 2-METHYL- (OR) O-TOLUIDINE
Waste Code:	U359
Waste Code Desc:	ETHANOL, 2-ETHOXY- (OR) ETHYLENE GLYCOL MONOETHYL ETHER
Waste Code:	U404
Waste Code Desc:	ETHANAMINE, N,N-DIETHYL- (OR) TRIETHYLAMINE

Hazardous Waste Handler Details

Seq No:	5
Receive Date:	20180301
Handler Name:	US DEPARTMENT OF ENERGY PANTEX PLANT
Fed Waste Generator:	1
Generator Code Description:	Large Quantity Generator
Source Type:	Annual/Biennial Report update with Notification

Waste Code Details

Waste Code:	D001
Waste Code Desc:	IGNITABLE WASTE
Waste Code:	D002
Waste Code Desc:	CORROSIVE WASTE
Waste Code:	D003
Waste Code Desc:	REACTIVE WASTE
Waste Code:	D004
Waste Code Desc:	ARSENIC
Waste Code:	D005
Waste Code Desc:	BARIUM
Waste Code:	D006
Waste Code Desc:	CADMIUM
Waste Code:	D007
Waste Code Desc:	CHROMIUM
Waste Code:	D008
Waste Code Desc:	LEAD
Waste Code:	D009
Waste Code Desc:	MERCURY
Waste Code:	D010
Waste Code Desc:	SELENIUM
Waste Code:	D011
Waste Code Desc:	SILVER
Waste Code:	D012
Waste Code Desc:	ENDRIN (1,2,3,4,10,10-HEXACHLORO-1,7-EPOXY-1,4,4A,5,6,7,8,8A-OCTAHYDRO-1,4-ENDO, ENDO-5,8-DIMETH-ANO-NAPHTHALENE)
Waste Code:	D013
Waste Code Desc:	LINDANE (1,2,3,4,5,6-HEXA-CHLOROCYCLOHEXANE, GAMMA ISOMER)

Map Key	Number of Records	Direction	Distance (mi/ft)	Elev/Diff (ft)	Site	DB
Waste Code:		D014				
Waste Code Desc:		METHOXYCHLOR (1,1,1-TRICHLORO-2,2-BIS [P-METHOXYPHENYL] ETHANE)				
Waste Code:		D015				
Waste Code Desc:		TOXAPHENE (C10 H10 CL8, TECHNICAL CHLORINATED CAMPHENE, 67-69 PERCENT CHLORINE)				
Waste Code:		D016				
Waste Code Desc:		2,4-D (2,4-DICHLOROPHENOXYACETIC ACID)				
Waste Code:		D017				
Waste Code Desc:		2,4,5-TP SILVEX (2,4,5-TRICHLOROPHENOXYPROPIONIC ACID)				
Waste Code:		D018				
Waste Code Desc:		BENZENE				
Waste Code:		D019				
Waste Code Desc:		CARBON TETRACHLORIDE				
Waste Code:		D020				
Waste Code Desc:		CHLORDANE				
Waste Code:		D021				
Waste Code Desc:		CHLOROBENZENE				
Waste Code:		D022				
Waste Code Desc:		CHLOROFORM				
Waste Code:		D023				
Waste Code Desc:		O-CRESOL				
Waste Code:		D024				
Waste Code Desc:		M-CRESOL				
Waste Code:		D025				
Waste Code Desc:		P-CRESOL				
Waste Code:		D026				
Waste Code Desc:		CRESOL				
Waste Code:		D027				
Waste Code Desc:		1,4-DICHLOROBENZENE				
Waste Code:		D028				
Waste Code Desc:		1,2-DICHLOROETHANE				
Waste Code:		D029				
Waste Code Desc:		1,1-DICHLOROETHYLENE				
Waste Code:		D030				
Waste Code Desc:		2,4-DINITROTOLUENE				
Waste Code:		D031				
Waste Code Desc:		HEPTACHLOR (AND ITS EPOXIDE)				
Waste Code:		D032				
Waste Code Desc:		HEXACHLOROBENZENE				
Waste Code:		D033				
Waste Code Desc:		HEXACHLOROBUTADIENE				
Waste Code:		D034				
Waste Code Desc:		HEXACHLOROETHANE				
Waste Code:		D035				
Waste Code Desc:		METHYL ETHYL KETONE				
Waste Code:		D036				
Waste Code Desc:		NITROBENZENE				

Map Key	Number of Records	Direction	Distance (mi/ft)	Elev/Diff (ft)	Site	DB
Waste Code: Waste Code Desc:					D037 PENTACHLOROPHENOL	
Waste Code: Waste Code Desc:					D038 PYRIDINE	
Waste Code: Waste Code Desc:					D039 TETRACHLOROETHYLENE	
Waste Code: Waste Code Desc:					D040 TRICHLOROETHYLENE	
Waste Code: Waste Code Desc:					D041 2,4,5-TRICHLOROPHENOL	
Waste Code: Waste Code Desc:					D042 2,4,6-TRICHLOROPHENOL	
Waste Code: Waste Code Desc:					D043 VINYL CHLORIDE	
Waste Code: Waste Code Desc:					F001 THE FOLLOWING SPENT HALOGENATED SOLVENTS USED IN DEGREASING: TETRACHLOROETHYLENE, TRICHLOROETHYLENE, METHYLENE CHLORIDE, 1,1,1-TRICHLOROETHANE, CARBON TETRACHLORIDE AND CHLORINATED FLUOROCARBONS; ALL SPENT SOLVENT MIXTURES/BLENDS USED IN DEGREASING CONTAINING, BEFORE USE, A TOTAL OF TEN PERCENT OR MORE (BY VOLUME) OF ONE OR MORE OF THE ABOVE HALOGENATED SOLVENTS OR THOSE SOLVENTS LISTED IN F002, F004, AND F005; AND STILL BOTTOMS FROM THE RECOVERY OF THESE SPENT SOLVENTS AND SPENT SOLVENT MIXTURES.	
Waste Code: Waste Code Desc:					F002 THE FOLLOWING SPENT HALOGENATED SOLVENTS: TETRACHLOROETHYLENE, METHYLENE CHLORIDE, TRICHLOROETHYLENE, 1,1,1-TRICHLOROETHANE, CHLOROBENZENE, 1,1,2-TRICHLORO-1,2,2-TRIFLUOROETHANE, ORTHO-DICHLOROBENZENE, TRICHLOROFLUOROMETHANE, AND 1,1,2, TRICHLOROETHANE; ALL SPENT SOLVENT MIXTURES/BLENDS CONTAINING, BEFORE USE, A TOTAL OF TEN PERCENT OR MORE (BY VOLUME) OF ONE OR MORE OF THE ABOVE HALOGENATED SOLVENTS OR THOSE SOLVENTS LISTED IN F001, F004, AND F005; AND STILL BOTTOMS FROM THE RECOVERY OF THESE SPENT SOLVENTS AND SPENT SOLVENT MIXTURES.	
Waste Code: Waste Code Desc:					F003 THE FOLLOWING SPENT NONHALOGENATED SOLVENTS: XYLENE, ACETONE, ETHYL ACETATE, ETHYL BENZENE, ETHYL ETHER, METHYL ISOBUTYL KETONE, N-BUTYL ALCOHOL, CYCLOHEXANONE, AND METHANOL; ALL SPENT SOLVENT MIXTURES/BLENDS CONTAINING, BEFORE USE, ONLY THE ABOVE SPENT NONHALOGENATED SOLVENTS; AND ALL SPENT SOLVENT MIXTURES/BLENDS CONTAINING, BEFORE USE, ONE OR MORE OF THE ABOVE NONHALOGENATED SOLVENTS, AND A TOTAL OF TEN PERCENT OR MORE (BY VOLUME) OF ONE OR MORE OF THOSE SOLVENTS LISTED IN F001, F002, F004, AND F005; AND STILL BOTTOMS FROM THE RECOVERY OF THESE SPENT SOLVENTS AND SPENT SOLVENT MIXTURES.	
Waste Code: Waste Code Desc:					F004 THE FOLLOWING SPENT NONHALOGENATED SOLVENTS: CRESOLS, CRESYLIC ACID, AND NITROBENZENE; AND THE STILL BOTTOMS FROM THE RECOVERY OF THESE SOLVENTS; ALL SPENT SOLVENT MIXTURES/BLENDS CONTAINING, BEFORE USE, A TOTAL OF TEN PERCENT OR MORE (BY VOLUME) OF ONE OR MORE OF THE ABOVE NONHALOGENATED SOLVENTS OR THOSE SOLVENTS LISTED IN F001, F002, AND F005; AND STILL BOTTOMS FROM THE RECOVERY OF THESE SPENT SOLVENTS AND SPENT SOLVENT MIXTURES.	
Waste Code: Waste Code Desc:					F005 THE FOLLOWING SPENT NONHALOGENATED SOLVENTS: TOLUENE, METHYL ETHYL KETONE, CARBON DISULFIDE, ISOBUTANOL, PYRIDINE, BENZENE, 2-ETHOXYETHANOL, AND 2-NITROPROPANE; ALL SPENT SOLVENT MIXTURES/BLENDS CONTAINING, BEFORE USE, A TOTAL OF TEN PERCENT OR MORE (BY VOLUME) OF ONE OR MORE OF THE ABOVE NONHALOGENATED SOLVENTS OR THOSE SOLVENTS LISTED IN F001, F002, OR F004; AND STILL BOTTOMS FROM THE RECOVERY OF THESE SPENT SOLVENTS AND SPENT SOLVENT MIXTURES.	
Waste Code: Waste Code Desc:					F006 WASTEWATER TREATMENT SLUDGES FROM ELECTROPLATING OPERATIONS, EXCEPT FROM THE FOLLOWING PROCESSES: (1) SULFURIC ACID ANODIZING OF ALUMINUM; (2) TIN PLATING ON CARBON STEEL; (3) ZINC PLATING (SEGREGATED BASIS) ON CARBON STEEL; (4) ALUMINUM OR ZINC-ALUMINUM PLATING ON CARBON STEEL; (5) CLEANING/STRIPPING ASSOCIATED WITH TIN, ZINC, AND ALUMINUM PLATING ON CARBON STEEL; AND (6) CHEMICAL ETCHING AND MILLING OF ALUMINUM.	

Map Key	Number of Records	Direction	Distance (mi/ft)	Elev/Diff (ft)	Site	DB
Waste Code:					K044	
Waste Code Desc:					WASTEWATER TREATMENT SLUDGES FROM THE MANUFACTURING AND PROCESSING OF EXPLOSIVES.	
Waste Code:					K045	
Waste Code Desc:					SPENT CARBON FROM THE TREATMENT OF WASTEWATER CONTAINING EXPLOSIVES.	
Waste Code:					P004	
Waste Code Desc:					1,4,5,8-DIMETHANONAPHTHALENE, 1,2,3,4,10,10-HEXA-CHLORO-1,4,4A,5,8,8A,-HEXAHYDRO-, (1ALPHA, 4ALPHA, 4ABETA, 5ALPHA, 8ALPHA, 8ABETA)- (OR) ALDRIN	
Waste Code:					P005	
Waste Code Desc:					2-PROPEN-1-OL (OR) ALLYL ALCOHOL	
Waste Code:					P018	
Waste Code Desc:					BRUCINE (OR) STRYCHNIDIN-10-ONE, 2,3-DIMETHOXY-	
Waste Code:					P021	
Waste Code Desc:					CALCIUM CYANIDE (OR) CALCIUM CYANIDE CA(CN)2	
Waste Code:					P022	
Waste Code Desc:					CARBON DISULFIDE	
Waste Code:					P051	
Waste Code Desc:					2,7:3,6-DIMETHANONAPHTH[2,3-B]OXIRENE, 3,4,5,6,9,9-HEXACHLORO-1A,2,2A,3,6,6A,7,7A-OCTAHYDRO-, (1AALPHA, 2BETA, 2ABETA, 3ALPHA, 6ALPHA, 6ABETA, 7BETA, 7AALPHA)- & METABOLITES (OR) ENDRIN (OR) ENDRIN, & METABOLITES	
Waste Code:					P076	
Waste Code Desc:					NITRIC OXIDE (OR) NITROGEN OXIDE NO	
Waste Code:					P077	
Waste Code Desc:					BENZENAMINE, 4-NITRO- (OR) P-NITROANILINE	
Waste Code:					P082	
Waste Code Desc:					METHANIMINE, N-METHYL-N-NITROSO- (OR) N-NITROSODIMETHYLAMINE	
Waste Code:					P095	
Waste Code Desc:					CARBONIC DICHLORIDE (OR) PHOSGENE	
Waste Code:					P105	
Waste Code Desc:					SODIUM AZIDE	
Waste Code:					P106	
Waste Code Desc:					SODIUM CYANIDE (OR) SODIUM CYANIDE NA(CN)	
Waste Code:					U001	
Waste Code Desc:					ACETALDEHYDE (I) (OR) ETHANAL (I)	
Waste Code:					U002	
Waste Code Desc:					2-PROPANONE (I) (OR) ACETONE (I)	
Waste Code:					U003	
Waste Code Desc:					ACETONITRILE (I,T)	
Waste Code:					U011	
Waste Code Desc:					1H-1,2,4-TRIAZOL-3-AMINE (OR) AMITROLE	
Waste Code:					U012	
Waste Code Desc:					ANILINE (I,T) (OR) BENZENAMINE (I,T)	
Waste Code:					U019	
Waste Code Desc:					BENZENE (I,T)	
Waste Code:					U031	
Waste Code Desc:					1-BUTANOL (I) (OR) N-BUTYL ALCOHOL (I)	
Waste Code:					U037	

Map Key	Number of Records	Direction	Distance (mi/ft)	Elev/Diff (ft)	Site	DB
Waste Code Desc:		BENZENE, CHLORO- (OR) CHLOROBENZENE				
Waste Code:		U041				
Waste Code Desc:		EPICHLOROHYDRIN (OR) OXIRANE, (CHLOROMETHYL)-				
Waste Code:		U044				
Waste Code Desc:		CHLOROFORM (OR) METHANE, TRICHLORO-				
Waste Code:		U056				
Waste Code Desc:		BENZENE, HEXAHYDRO- (I) (OR) CYCLOHEXANE (I)				
Waste Code:		U057				
Waste Code Desc:		CYCLOHEXANONE (I)				
Waste Code:		U069				
Waste Code Desc:		1,2-BENZENEDICARBOXYLIC ACID, DIBUTYL ESTER (OR) DIBUTYL PHTHALATE				
Waste Code:		U070				
Waste Code Desc:		BENZENE, 1,2-DICHLORO- (OR) O-DICHLOROBENZENE				
Waste Code:		U075				
Waste Code Desc:		DICHLORODIFLUOROMETHANE (OR) METHANE, DICHLORODIFLUORO-				
Waste Code:		U077				
Waste Code Desc:		ETHANE, 1,2-DICHLORO- (OR) ETHYLENE DICHLORIDE				
Waste Code:		U080				
Waste Code Desc:		METHANE, DICHLORO- (OR) METHYLENE CHLORIDE				
Waste Code:		U108				
Waste Code Desc:		1,4-DIETHYLENEOXIDE (OR) 1,4-DIOXANE				
Waste Code:		U112				
Waste Code Desc:		ACETIC ACID, ETHYL ESTER (I) (OR) ETHYL ACETATE (I)				
Waste Code:		U121				
Waste Code Desc:		METHANE, TRICHLOROFLUORO- (OR) TRICHLOROMONOFLUOROMETHANE				
Waste Code:		U123				
Waste Code Desc:		FORMIC ACID (C,T)				
Waste Code:		U129				
Waste Code Desc:		CYCLOHEXANE, 1,2,3,4,5,6-HEXACHLORO-, (1ALPHA, 2ALPHA, 3BETA, 4ALPHA, 5ALPHA, 6BETA)- (OR) LINDANE				
Waste Code:		U133				
Waste Code Desc:		HYDRAZINE (R,T)				
Waste Code:		U134				
Waste Code Desc:		HYDROFLUORIC ACID (C,T) (OR) HYDROGEN FLUORIDE (C,T)				
Waste Code:		U138				
Waste Code Desc:		METHANE, IODO- (OR) METHYL IODIDE				
Waste Code:		U140				
Waste Code Desc:		1-PROPANOL, 2-METHYL- (I,T) (OR) ISOBUTYL ALCOHOL (I,T)				
Waste Code:		U147				
Waste Code Desc:		2,5-FURANDIONE (OR) MALEIC ANHYDRIDE				
Waste Code:		U151				
Waste Code Desc:		MERCURY				
Waste Code:		U154				
Waste Code Desc:		METHANOL (I) (OR) METHYL ALCOHOL (I)				
Waste Code:		U157				
Waste Code Desc:		3-METHYLCHOLANTHRENE (OR) BENZ[J]ACEANTHRYLENE, 1,2-DIHYDRO-3-METHYL-				

Map Key	Number of Records	Direction	Distance (mi/ft)	Elev/Diff (ft)	Site	DB
Waste Code:					U158	
Waste Code Desc:					4,4'-METHYLENEBIS(2-CHLOROANILINE) (OR) BENZENAMINE, 4,4'-METHYLENEBIS[2-CHLORO-	
Waste Code:					U159	
Waste Code Desc:					2-BUTANONE (I,T) (OR) METHYL ETHYL KETONE (MEK) (I,T)	
Waste Code:					U160	
Waste Code Desc:					2-BUTANONE, PEROXIDE (R,T) (OR) METHYL ETHYL KETONE PEROXIDE (R,T)	
Waste Code:					U161	
Waste Code Desc:					4-METHYL-2-PENTANONE (I) (OR) METHYL ISOBUTYL KETONE (I) (OR) PENTANOL, 4-METHYL-	
Waste Code:					U165	
Waste Code Desc:					NAPHTHALENE	
Waste Code:					U169	
Waste Code Desc:					BENZENE, NITRO- (OR) NITROBENZENE (I,T)	
Waste Code:					U185	
Waste Code Desc:					BENZENE, PENTACHLORONITRO- (OR) PENTACHLORONITROBENZENE (PCNB)	
Waste Code:					U188	
Waste Code Desc:					PHENOL	
Waste Code:					U189	
Waste Code Desc:					PHOSPHORUS SULFIDE (R) (OR) SULFUR PHOSPHIDE (R)	
Waste Code:					U196	
Waste Code Desc:					PYRIDINE	
Waste Code:					U210	
Waste Code Desc:					ETHENE, TETRACHLORO- (OR) TETRACHLOROETHYLENE	
Waste Code:					U211	
Waste Code Desc:					CARBON TETRACHLORIDE (OR) METHANE, TETRACHLORO-	
Waste Code:					U213	
Waste Code Desc:					FURAN, TETRAHYDRO-(I) (OR) TETRAHYDROFURAN (I)	
Waste Code:					U217	
Waste Code Desc:					NITRIC ACID, THALLIUM(1+) SALT (OR) THALLIUM(I) NITRATE	
Waste Code:					U220	
Waste Code Desc:					BENZENE, METHYL- (OR) TOLUENE	
Waste Code:					U223	
Waste Code Desc:					BENZENE, 1,3-DIISOCYANATOMETHYL- (R,T) (OR) TOLUENE DIISOCYANATE (R,T)	
Waste Code:					U226	
Waste Code Desc:					ETHANE, 1,1,1-TRICHLORO- (OR) METHYL CHLOROFORM	
Waste Code:					U227	
Waste Code Desc:					1,1,2-TRICHLOROETHANE (OR) ETHANE, 1,1,2-TRICHLORO-	
Waste Code:					U228	
Waste Code Desc:					ETHENE, TRICHLORO- (OR) TRICHLOROETHYLENE	
Waste Code:					U234	
Waste Code Desc:					1,3,5-TRINITROBENZENE (R,T) (OR) BENZENE, 1,3,5-TRINITRO-	
Waste Code:					U238	
Waste Code Desc:					CARBAMIC ACID, ETHYL ESTER (OR) ETHYL CARBAMATE (URETHANE)	
Waste Code:					U239	
Waste Code Desc:					BENZENE, DIMETHYL- (I,T) (OR) XYLENE (I)	
Waste Code:					U328	
Waste Code Desc:					BENZENAMINE, 2-METHYL- (OR) O-TOLUIDINE	

Map Key	Number of Records	Direction	Distance (mi/ft)	Elev/Diff (ft)	Site	DB
Waste Code:		U359				
Waste Code Desc:		ETHANOL, 2-ETHOXY- (OR) ETHYLENE GLYCOL MONOETHYL ETHER				
Waste Code:		U404				
Waste Code Desc:		ETHANAMINE, N,N-DIETHYL- (OR) TRIETHYLAMINE				

Hazardous Waste Handler Details

Seq No: 52
Receive Date: 20180423
Handler Name: US DEPARTMENT OF ENERGY PANTEX PLANT
Fed Waste Generator: 1
Generator Code Description: Large Quantity Generator
Source Type: Notification

Waste Code Details

Waste Code: D001
Waste Code Desc: IGNITABLE WASTE

Waste Code: D002
Waste Code Desc: CORROSIVE WASTE

Waste Code: D003
Waste Code Desc: REACTIVE WASTE

Waste Code: D004
Waste Code Desc: ARSENIC

Waste Code: D005
Waste Code Desc: BARIUM

Waste Code: D006
Waste Code Desc: CADMIUM

Waste Code: D007
Waste Code Desc: CHROMIUM

Waste Code: D008
Waste Code Desc: LEAD

Waste Code: D009
Waste Code Desc: MERCURY

Waste Code: D010
Waste Code Desc: SELENIUM

Waste Code: D011
Waste Code Desc: SILVER

Waste Code: D012
Waste Code Desc: ENDRIN (1,2,3,4,10,10-HEXACHLORO-1,7-EPOXY-1,4,4A,5,6,7,8,8A-OCTAHYDRO-1,4-ENDO, ENDO-5,8-DIMETH-ANO-NAPHTHALENE)

Waste Code: D013
Waste Code Desc: LINDANE (1,2,3,4,5,6-HEXA-CHLOROCYCLOHEXANE, GAMMA ISOMER)

Waste Code: D014
Waste Code Desc: METHOXYCHLOR (1,1,1-TRICHLORO-2,2-BIS [P-METHOXYPHENYL] ETHANE)

Waste Code: D015
Waste Code Desc: TOXAPHENE (C10 H10 CL8, TECHNICAL CHLORINATED CAMPHENE, 67-69 PERCENT CHLORINE)

Waste Code: D016
Waste Code Desc: 2,4-D (2,4-DICHLOROPHENOXYACETIC ACID)

Waste Code: D017

Map Key	Number of Records	Direction	Distance (mi/ft)	Elev/Diff (ft)	Site	DB
Waste Code Desc:		2,4,5-TP SILVEX (2,4,5-TRICHLOROPHENOXYPROPIONIC ACID)				
Waste Code:		D018				
Waste Code Desc:		BENZENE				
Waste Code:		D019				
Waste Code Desc:		CARBON TETRACHLORIDE				
Waste Code:		D020				
Waste Code Desc:		CHLORDANE				
Waste Code:		D021				
Waste Code Desc:		CHLOROBENZENE				
Waste Code:		D022				
Waste Code Desc:		CHLOROFORM				
Waste Code:		D023				
Waste Code Desc:		O-CRESOL				
Waste Code:		D024				
Waste Code Desc:		M-CRESOL				
Waste Code:		D025				
Waste Code Desc:		P-CRESOL				
Waste Code:		D026				
Waste Code Desc:		CRESOL				
Waste Code:		D027				
Waste Code Desc:		1,4-DICHLOROBENZENE				
Waste Code:		D028				
Waste Code Desc:		1,2-DICHLOROETHANE				
Waste Code:		D029				
Waste Code Desc:		1,1-DICHLOROETHYLENE				
Waste Code:		D030				
Waste Code Desc:		2,4-DINITROTOLUENE				
Waste Code:		D031				
Waste Code Desc:		HEPTACHLOR (AND ITS EPOXIDE)				
Waste Code:		D032				
Waste Code Desc:		HEXACHLOROBENZENE				
Waste Code:		D033				
Waste Code Desc:		HEXACHLOROBUTADIENE				
Waste Code:		D034				
Waste Code Desc:		HEXACHLOROETHANE				
Waste Code:		D035				
Waste Code Desc:		METHYL ETHYL KETONE				
Waste Code:		D036				
Waste Code Desc:		NITROBENZENE				
Waste Code:		D037				
Waste Code Desc:		PENTACHLOROPHENOL				
Waste Code:		D038				
Waste Code Desc:		PYRIDINE				
Waste Code:		D039				
Waste Code Desc:		TETRACHLOROETHYLENE				
Waste Code:		D040				

<i>Map Key</i>	<i>Number of Records</i>	<i>Direction</i>	<i>Distance (mi/ft)</i>	<i>Elev/Diff (ft)</i>	<i>Site</i>	<i>DB</i>
Waste Code Desc:		TRICHLOROETHYLENE				
Waste Code:		D041				
Waste Code Desc:		2,4,5-TRICHLOROPHENOL				
Waste Code:		D042				
Waste Code Desc:		2,4,6-TRICHLOROPHENOL				
Waste Code:		D043				
Waste Code Desc:		VINYL CHLORIDE				
Waste Code:		F001				
Waste Code Desc:		THE FOLLOWING SPENT HALOGENATED SOLVENTS USED IN DEGREASING: TETRACHLOROETHYLENE, TRICHLOROETHYLENE, METHYLENE CHLORIDE, 1,1,1-TRICHLOROETHANE, CARBON TETRACHLORIDE AND CHLORINATED FLUOROCARBONS; ALL SPENT SOLVENT MIXTURES/BLENDS USED IN DEGREASING CONTAINING, BEFORE USE, A TOTAL OF TEN PERCENT OR MORE (BY VOLUME) OF ONE OR MORE OF THE ABOVE HALOGENATED SOLVENTS OR THOSE SOLVENTS LISTED IN F002, F004, AND F005; AND STILL BOTTOMS FROM THE RECOVERY OF THESE SPENT SOLVENTS AND SPENT SOLVENT MIXTURES.				
Waste Code:		F002				
Waste Code Desc:		THE FOLLOWING SPENT HALOGENATED SOLVENTS: TETRACHLOROETHYLENE, METHYLENE CHLORIDE, TRICHLOROETHYLENE, 1,1,1-TRICHLOROETHANE, CHLOROBENZENE, 1,1,2-TRICHLORO-1,2,2-TRIFLUOROETHANE, ORTHO-DICHLOROBENZENE, TRICHLOROFLUOROMETHANE, AND 1,1,2, TRICHLOROETHANE; ALL SPENT SOLVENT MIXTURES/BLENDS CONTAINING, BEFORE USE, A TOTAL OF TEN PERCENT OR MORE (BY VOLUME) OF ONE OR MORE OF THE ABOVE HALOGENATED SOLVENTS OR THOSE SOLVENTS LISTED IN F001, F004, AND F005; AND STILL BOTTOMS FROM THE RECOVERY OF THESE SPENT SOLVENTS AND SPENT SOLVENT MIXTURES.				
Waste Code:		F003				
Waste Code Desc:		THE FOLLOWING SPENT NONHALOGENATED SOLVENTS: XYLENE, ACETONE, ETHYL ACETATE, ETHYL BENZENE, ETHYL ETHER, METHYL ISOBUTYL KETONE, N-BUTYL ALCOHOL, CYCLOHEXANONE, AND METHANOL; ALL SPENT SOLVENT MIXTURES/BLENDS CONTAINING, BEFORE USE, ONLY THE ABOVE SPENT NONHALOGENATED SOLVENTS; AND ALL SPENT SOLVENT MIXTURES/BLENDS CONTAINING, BEFORE USE, ONE OR MORE OF THE ABOVE NONHALOGENATED SOLVENTS, AND A TOTAL OF TEN PERCENT OR MORE (BY VOLUME) OF ONE OR MORE OF THOSE SOLVENTS LISTED IN F001, F002, F004, AND F005; AND STILL BOTTOMS FROM THE RECOVERY OF THESE SPENT SOLVENTS AND SPENT SOLVENT MIXTURES.				
Waste Code:		F004				
Waste Code Desc:		THE FOLLOWING SPENT NONHALOGENATED SOLVENTS: CRESOLS, CRESYLIC ACID, AND NITROBENZENE; AND THE STILL BOTTOMS FROM THE RECOVERY OF THESE SOLVENTS; ALL SPENT SOLVENT MIXTURES/BLENDS CONTAINING, BEFORE USE, A TOTAL OF TEN PERCENT OR MORE (BY VOLUME) OF ONE OR MORE OF THE ABOVE NONHALOGENATED SOLVENTS OR THOSE SOLVENTS LISTED IN F001, F002, AND F005; AND STILL BOTTOMS FROM THE RECOVERY OF THESE SPENT SOLVENTS AND SPENT SOLVENT MIXTURES.				
Waste Code:		F005				
Waste Code Desc:		THE FOLLOWING SPENT NONHALOGENATED SOLVENTS: TOLUENE, METHYL ETHYL KETONE, CARBON DISULFIDE, ISOBUTANOL, PYRIDINE, BENZENE, 2-ETHOXYETHANOL, AND 2-NITROPROPANE; ALL SPENT SOLVENT MIXTURES/BLENDS CONTAINING, BEFORE USE, A TOTAL OF TEN PERCENT OR MORE (BY VOLUME) OF ONE OR MORE OF THE ABOVE NONHALOGENATED SOLVENTS OR THOSE SOLVENTS LISTED IN F001, F002, OR F004; AND STILL BOTTOMS FROM THE RECOVERY OF THESE SPENT SOLVENTS AND SPENT SOLVENT MIXTURES.				
Waste Code:		F006				
Waste Code Desc:		WASTEWATER TREATMENT SLUDGES FROM ELECTROPLATING OPERATIONS, EXCEPT FROM THE FOLLOWING PROCESSES: (1) SULFURIC ACID ANODIZING OF ALUMINUM; (2) TIN PLATING ON CARBON STEEL; (3) ZINC PLATING (SEGREGATED BASIS) ON CARBON STEEL; (4) ALUMINUM OR ZINC-ALUMINUM PLATING ON CARBON STEEL; (5) CLEANING/STRIPPING ASSOCIATED WITH TIN, ZINC, AND ALUMINUM PLATING ON CARBON STEEL; AND (6) CHEMICAL ETCHING AND MILLING OF ALUMINUM.				
Waste Code:		K044				
Waste Code Desc:		WASTEWATER TREATMENT SLUDGES FROM THE MANUFACTURING AND PROCESSING OF EXPLOSIVES.				
Waste Code:		K045				
Waste Code Desc:		SPENT CARBON FROM THE TREATMENT OF WASTEWATER CONTAINING EXPLOSIVES.				
Waste Code:		P004				
Waste Code Desc:		1,4,5,8-DIMETHANONAPHTHALENE, 1,2,3,4,10,10-HEXA-CHLORO-1,4,4A,5,8,8A,-HEXAHYDRO-, (1ALPHA,				

Map Key	Number of Records	Direction	Distance (mi/ft)	Elev/Diff (ft)	Site	DB
					4ALPHA, 4ABETA, 5ALPHA, 8ALPHA, 8ABETA)- (OR) ALDRIN	
Waste Code:					P005	
Waste Code Desc:					2-PROPEN-1-OL (OR) ALLYL ALCOHOL	
Waste Code:					P018	
Waste Code Desc:					BRUCINE (OR) STRYCHNIDIN-10-ONE, 2,3-DIMETHOXY-	
Waste Code:					P021	
Waste Code Desc:					CALCIUM CYANIDE (OR) CALCIUM CYANIDE CA(CN)2	
Waste Code:					P022	
Waste Code Desc:					CARBON DISULFIDE	
Waste Code:					P051	
Waste Code Desc:					2,7:3,6-DIMETHANONAPHTH[2,3-B]OXIRENE, 3,4,5,6,9,9-HEXACHLORO-1A,2,2A,3,6,6A,7,7A-OCTAHYDRO-, (1AALPHA, 2BETA, 2ABETA, 3ALPHA, 6ALPHA, 6ABETA, 7BETA, 7AALPHA)- & METABOLITES (OR) ENDRIN (OR) ENDRIN, & METABOLITES	
Waste Code:					P076	
Waste Code Desc:					NITRIC OXIDE (OR) NITROGEN OXIDE NO	
Waste Code:					P077	
Waste Code Desc:					BENZENAMINE, 4-NITRO- (OR) P-NITROANILINE	
Waste Code:					P082	
Waste Code Desc:					METHANIMINE, N-METHYL-N-NITROSO- (OR) N-NITROSODIMETHYLAMINE	
Waste Code:					P095	
Waste Code Desc:					CARBONIC DICHLORIDE (OR) PHOSGENE	
Waste Code:					P105	
Waste Code Desc:					SODIUM AZIDE	
Waste Code:					P106	
Waste Code Desc:					SODIUM CYANIDE (OR) SODIUM CYANIDE NA(CN)	
Waste Code:					U001	
Waste Code Desc:					ACETALDEHYDE (I) (OR) ETHANAL (I)	
Waste Code:					U002	
Waste Code Desc:					2-PROPANONE (I) (OR) ACETONE (I)	
Waste Code:					U003	
Waste Code Desc:					ACETONITRILE (I,T)	
Waste Code:					U011	
Waste Code Desc:					1H-1,2,4-TRIAZOL-3-AMINE (OR) AMITROLE	
Waste Code:					U012	
Waste Code Desc:					ANILINE (I,T) (OR) BENZENAMINE (I,T)	
Waste Code:					U019	
Waste Code Desc:					BENZENE (I,T)	
Waste Code:					U031	
Waste Code Desc:					1-BUTANOL (I) (OR) N-BUTYL ALCOHOL (I)	
Waste Code:					U037	
Waste Code Desc:					BENZENE, CHLORO- (OR) CHLOROBENZENE	
Waste Code:					U041	
Waste Code Desc:					EPICHLOROHYDRIN (OR) OXIRANE, (CHLOROMETHYL)-	
Waste Code:					U044	
Waste Code Desc:					CHLOROFORM (OR) METHANE, TRICHLORO-	
Waste Code:					U056	
Waste Code Desc:					BENZENE, HEXAHYDRO- (I) (OR) CYCLOHEXANE (I)	

Map Key	Number of Records	Direction	Distance (mi/ft)	Elev/Diff (ft)	Site	DB
Waste Code:					U057	
Waste Code Desc:					CYCLOHEXANONE (I)	
Waste Code:					U061	
Waste Code Desc:					BENZENE, 1,1'-(2,2,2-TRICHLOROETHYLIDENE)BIS[4-CHLORO- (OR) DDT	
Waste Code:					U069	
Waste Code Desc:					1,2-BENZENEDICARBOXYLIC ACID, DIBUTYL ESTER (OR) DIBUTYL PHTHALATE	
Waste Code:					U070	
Waste Code Desc:					BENZENE, 1,2-DICHLORO- (OR) O-DICHLOROBENZENE	
Waste Code:					U075	
Waste Code Desc:					DICHLORODIFLUOROMETHANE (OR) METHANE, DICHLORODIFLUORO-	
Waste Code:					U077	
Waste Code Desc:					ETHANE, 1,2-DICHLORO- (OR) ETHYLENE DICHLORIDE	
Waste Code:					U080	
Waste Code Desc:					METHANE, DICHLORO- (OR) METHYLENE CHLORIDE	
Waste Code:					U108	
Waste Code Desc:					1,4-DIETHYLENEOXIDE (OR) 1,4-DIOXANE	
Waste Code:					U112	
Waste Code Desc:					ACETIC ACID, ETHYL ESTER (I) (OR) ETHYL ACETATE (I)	
Waste Code:					U121	
Waste Code Desc:					METHANE, TRICHLOROFLUORO- (OR) TRICHLOROMONOFLUOROMETHANE	
Waste Code:					U123	
Waste Code Desc:					FORMIC ACID (C,T)	
Waste Code:					U129	
Waste Code Desc:					CYCLOHEXANE, 1,2,3,4,5,6-HEXACHLORO-, (1ALPHA, 2ALPHA, 3BETA, 4ALPHA, 5ALPHA, 6BETA)- (OR) LINDANE	
Waste Code:					U133	
Waste Code Desc:					HYDRAZINE (R,T)	
Waste Code:					U134	
Waste Code Desc:					HYDROFLUORIC ACID (C,T) (OR) HYDROGEN FLUORIDE (C,T)	
Waste Code:					U138	
Waste Code Desc:					METHANE, IODO- (OR) METHYL IODIDE	
Waste Code:					U140	
Waste Code Desc:					1-PROPANOL, 2-METHYL- (I,T) (OR) ISOBUTYL ALCOHOL (I,T)	
Waste Code:					U147	
Waste Code Desc:					2,5-FURANDIONE (OR) MALEIC ANHYDRIDE	
Waste Code:					U151	
Waste Code Desc:					MERCURY	
Waste Code:					U154	
Waste Code Desc:					METHANOL (I) (OR) METHYL ALCOHOL (I)	
Waste Code:					U157	
Waste Code Desc:					3-METHYLCHOLANTHRENE (OR) BENZ[J]ACEANTHRYLENE, 1,2-DIHYDRO-3-METHYL-	
Waste Code:					U158	
Waste Code Desc:					4,4'-METHYLENEBIS(2-CHLOROANILINE) (OR) BENZENAMINE, 4,4'-METHYLENEBIS[2-CHLORO-	
Waste Code:					U159	
Waste Code Desc:					2-BUTANONE (I,T) (OR) METHYL ETHYL KETONE (MEK) (I,T)	
Waste Code:					U160	

Map Key	Number of Records	Direction	Distance (mi/ft)	Elev/Diff (ft)	Site	DB
Waste Code Desc:		2-BUTANONE, PEROXIDE (R,T) (OR) METHYL ETHYL KETONE PEROXIDE (R,T)				
Waste Code:		U161				
Waste Code Desc:		4-METHYL-2-PENTANONE (I) (OR) METHYL ISOBUTYL KETONE (I) (OR) PENTANOL, 4-METHYL-				
Waste Code:		U165				
Waste Code Desc:		NAPHTHALENE				
Waste Code:		U169				
Waste Code Desc:		BENZENE, NITRO- (OR) NITROBENZENE (I,T)				
Waste Code:		U185				
Waste Code Desc:		BENZENE, PENTACHLORONITRO- (OR) PENTACHLORONITROBENZENE (PCNB)				
Waste Code:		U188				
Waste Code Desc:		PHENOL				
Waste Code:		U189				
Waste Code Desc:		PHOSPHORUS SULFIDE (R) (OR) SULFUR PHOSPHIDE (R)				
Waste Code:		U196				
Waste Code Desc:		PYRIDINE				
Waste Code:		U210				
Waste Code Desc:		ETHENE, TETRACHLORO- (OR) TETRACHLOROETHYLENE				
Waste Code:		U211				
Waste Code Desc:		CARBON TETRACHLORIDE (OR) METHANE, TETRACHLORO-				
Waste Code:		U213				
Waste Code Desc:		FURAN, TETRAHYDRO-(I) (OR) TETRAHYDROFURAN (I)				
Waste Code:		U217				
Waste Code Desc:		NITRIC ACID, THALLIUM(1+) SALT (OR) THALLIUM(I) NITRATE				
Waste Code:		U220				
Waste Code Desc:		BENZENE, METHYL- (OR) TOLUENE				
Waste Code:		U223				
Waste Code Desc:		BENZENE, 1,3-DIISOCYANATOMETHYL- (R,T) (OR) TOLUENE DIISOCYANATE (R,T)				
Waste Code:		U226				
Waste Code Desc:		ETHANE, 1,1,1-TRICHLORO- (OR) METHYL CHLOROFORM				
Waste Code:		U227				
Waste Code Desc:		1,1,2-TRICHLOROETHANE (OR) ETHANE, 1,1,2-TRICHLORO-				
Waste Code:		U228				
Waste Code Desc:		ETHENE, TRICHLORO- (OR) TRICHLOROETHYLENE				
Waste Code:		U234				
Waste Code Desc:		1,3,5-TRINITROBENZENE (R,T) (OR) BENZENE, 1,3,5-TRINITRO-				
Waste Code:		U238				
Waste Code Desc:		CARBAMIC ACID, ETHYL ESTER (OR) ETHYL CARBAMATE (URETHANE)				
Waste Code:		U239				
Waste Code Desc:		BENZENE, DIMETHYL- (I,T) (OR) XYLENE (I)				
Waste Code:		U328				
Waste Code Desc:		BENZENAMINE, 2-METHYL- (OR) O-TOLUIDINE				
Waste Code:		U359				
Waste Code Desc:		ETHANOL, 2-ETHOXY- (OR) ETHYLENE GLYCOL MONOETHYL ETHER				
Waste Code:		U404				
Waste Code Desc:		ETHANAMINE, N,N-DIETHYL- (OR) TRIETHYLAMINE				

Map Key	Number of Records	Direction	Distance (mi/ft)	Elev/Diff (ft)	Site	DB
<u>Hazardous Waste Handler Details</u>						
Seq No:		53				
Receive Date:		20180727				
Handler Name:		US DEPARTMENT OF ENERGY PANTEX PLANT				
Fed Waste Generator:		1				
Generator Code Description:		Large Quantity Generator				
Source Type:		Notification				
<u>Waste Code Details</u>						
Waste Code:		D001				
Waste Code Desc:		IGNITABLE WASTE				
Waste Code:		D002				
Waste Code Desc:		CORROSIVE WASTE				
Waste Code:		D003				
Waste Code Desc:		REACTIVE WASTE				
Waste Code:		D004				
Waste Code Desc:		ARSENIC				
Waste Code:		D005				
Waste Code Desc:		BARIUM				
Waste Code:		D006				
Waste Code Desc:		CADMIUM				
Waste Code:		D007				
Waste Code Desc:		CHROMIUM				
Waste Code:		D008				
Waste Code Desc:		LEAD				
Waste Code:		D009				
Waste Code Desc:		MERCURY				
Waste Code:		D010				
Waste Code Desc:		SELENIUM				
Waste Code:		D011				
Waste Code Desc:		SILVER				
Waste Code:		D012				
Waste Code Desc:		ENDRIN (1,2,3,4,10,10-HEXACHLORO-1,7-EPOXY-1,4,4A,5,6,7,8,8A-OCTAHYDRO-1,4-ENDO, ENDO-5,8-DIMETH-ANO-NAPHTHALENE)				
Waste Code:		D013				
Waste Code Desc:		LINDANE (1,2,3,4,5,6-HEXA-CHLOROCYCLOHEXANE, GAMMA ISOMER)				
Waste Code:		D014				
Waste Code Desc:		METHOXYCHLOR (1,1,1-TRICHLORO-2,2-BIS [P-METHOXYPHENYL] ETHANE)				
Waste Code:		D015				
Waste Code Desc:		TOXAPHENE (C10 H10 CL8, TECHNICAL CHLORINATED CAMPHENE, 67-69 PERCENT CHLORINE)				
Waste Code:		D016				
Waste Code Desc:		2,4-D (2,4-DICHLOROPHENOXYACETIC ACID)				
Waste Code:		D017				
Waste Code Desc:		2,4,5-TP SILVEX (2,4,5-TRICHLOROPHENOXYPROPIONIC ACID)				
Waste Code:		D018				
Waste Code Desc:		BENZENE				
Waste Code:		D019				
Waste Code Desc:		CARBON TETRACHLORIDE				

Map Key	Number of Records	Direction	Distance (mi/ft)	Elev/Diff (ft)	Site	DB
Waste Code:		D020				
Waste Code Desc:		CHLORDANE				
Waste Code:		D021				
Waste Code Desc:		CHLOROBENZENE				
Waste Code:		D022				
Waste Code Desc:		CHLOROFORM				
Waste Code:		D023				
Waste Code Desc:		O-CRESOL				
Waste Code:		D024				
Waste Code Desc:		M-CRESOL				
Waste Code:		D025				
Waste Code Desc:		P-CRESOL				
Waste Code:		D026				
Waste Code Desc:		CRESOL				
Waste Code:		D027				
Waste Code Desc:		1,4-DICHLOROBENZENE				
Waste Code:		D028				
Waste Code Desc:		1,2-DICHLOROETHANE				
Waste Code:		D029				
Waste Code Desc:		1,1-DICHLOROETHYLENE				
Waste Code:		D030				
Waste Code Desc:		2,4-DINITROTOLUENE				
Waste Code:		D031				
Waste Code Desc:		HEPTACHLOR (AND ITS EPOXIDE)				
Waste Code:		D032				
Waste Code Desc:		HEXACHLOROBENZENE				
Waste Code:		D033				
Waste Code Desc:		HEXACHLOROBUTADIENE				
Waste Code:		D034				
Waste Code Desc:		HEXACHLOROETHANE				
Waste Code:		D035				
Waste Code Desc:		METHYL ETHYL KETONE				
Waste Code:		D036				
Waste Code Desc:		NITROBENZENE				
Waste Code:		D037				
Waste Code Desc:		PENTACHLOROPHENOL				
Waste Code:		D038				
Waste Code Desc:		PYRIDINE				
Waste Code:		D039				
Waste Code Desc:		TETRACHLOROETHYLENE				
Waste Code:		D040				
Waste Code Desc:		TRICHLOROETHYLENE				
Waste Code:		D041				
Waste Code Desc:		2,4,5-TRICHLOROPHENOL				
Waste Code:		D042				
Waste Code Desc:		2,4,6-TRICHLOROPHENOL				

Map Key	Number of Records	Direction	Distance (mi/ft)	Elev/Diff (ft)	Site	DB
Waste Code:			D043			
Waste Code Desc:			VINYL CHLORIDE			
Waste Code:			F001			
Waste Code Desc:			THE FOLLOWING SPENT HALOGENATED SOLVENTS USED IN DEGREASING: TETRACHLOROETHYLENE, TRICHLOROETHYLENE, METHYLENE CHLORIDE, 1,1,1-TRICHLOROETHANE, CARBON TETRACHLORIDE AND CHLORINATED FLUOROCARBONS; ALL SPENT SOLVENT MIXTURES/BLENDS USED IN DEGREASING CONTAINING, BEFORE USE, A TOTAL OF TEN PERCENT OR MORE (BY VOLUME) OF ONE OR MORE OF THE ABOVE HALOGENATED SOLVENTS OR THOSE SOLVENTS LISTED IN F002, F004, AND F005; AND STILL BOTTOMS FROM THE RECOVERY OF THESE SPENT SOLVENTS AND SPENT SOLVENT MIXTURES.			
Waste Code:			F002			
Waste Code Desc:			THE FOLLOWING SPENT HALOGENATED SOLVENTS: TETRACHLOROETHYLENE, METHYLENE CHLORIDE, TRICHLOROETHYLENE, 1,1,1-TRICHLOROETHANE, CHLOROBENZENE, 1,1,2-TRICHLORO-1,2,2-TRIFLUOROETHANE, ORTHO-DICHLOROBENZENE, TRICHLOROFLUOROMETHANE, AND 1,1,2, TRICHLOROETHANE; ALL SPENT SOLVENT MIXTURES/BLENDS CONTAINING, BEFORE USE, A TOTAL OF TEN PERCENT OR MORE (BY VOLUME) OF ONE OR MORE OF THE ABOVE HALOGENATED SOLVENTS OR THOSE SOLVENTS LISTED IN F001, F004, AND F005; AND STILL BOTTOMS FROM THE RECOVERY OF THESE SPENT SOLVENTS AND SPENT SOLVENT MIXTURES.			
Waste Code:			F003			
Waste Code Desc:			THE FOLLOWING SPENT NONHALOGENATED SOLVENTS: XYLENE, ACETONE, ETHYL ACETATE, ETHYL BENZENE, ETHYL ETHER, METHYL ISOBUTYL KETONE, N-BUTYL ALCOHOL, CYCLOHEXANONE, AND METHANOL; ALL SPENT SOLVENT MIXTURES/BLENDS CONTAINING, BEFORE USE, ONLY THE ABOVE SPENT NONHALOGENATED SOLVENTS; AND ALL SPENT SOLVENT MIXTURES/BLENDS CONTAINING, BEFORE USE, ONE OR MORE OF THE ABOVE NONHALOGENATED SOLVENTS, AND A TOTAL OF TEN PERCENT OR MORE (BY VOLUME) OF ONE OR MORE OF THOSE SOLVENTS LISTED IN F001, F002, F004, AND F005; AND STILL BOTTOMS FROM THE RECOVERY OF THESE SPENT SOLVENTS AND SPENT SOLVENT MIXTURES.			
Waste Code:			F004			
Waste Code Desc:			THE FOLLOWING SPENT NONHALOGENATED SOLVENTS: CRESOLS, CRESYLIC ACID, AND NITROBENZENE; AND THE STILL BOTTOMS FROM THE RECOVERY OF THESE SOLVENTS; ALL SPENT SOLVENT MIXTURES/BLENDS CONTAINING, BEFORE USE, A TOTAL OF TEN PERCENT OR MORE (BY VOLUME) OF ONE OR MORE OF THE ABOVE NONHALOGENATED SOLVENTS OR THOSE SOLVENTS LISTED IN F001, F002, AND F005; AND STILL BOTTOMS FROM THE RECOVERY OF THESE SPENT SOLVENTS AND SPENT SOLVENT MIXTURES.			
Waste Code:			F005			
Waste Code Desc:			THE FOLLOWING SPENT NONHALOGENATED SOLVENTS: TOLUENE, METHYL ETHYL KETONE, CARBON DISULFIDE, ISOBUTANOL, PYRIDINE, BENZENE, 2-ETHOXYETHANOL, AND 2-NITROPROPANE; ALL SPENT SOLVENT MIXTURES/BLENDS CONTAINING, BEFORE USE, A TOTAL OF TEN PERCENT OR MORE (BY VOLUME) OF ONE OR MORE OF THE ABOVE NONHALOGENATED SOLVENTS OR THOSE SOLVENTS LISTED IN F001, F002, OR F004; AND STILL BOTTOMS FROM THE RECOVERY OF THESE SPENT SOLVENTS AND SPENT SOLVENT MIXTURES.			
Waste Code:			F006			
Waste Code Desc:			WASTEWATER TREATMENT SLUDGES FROM ELECTROPLATING OPERATIONS, EXCEPT FROM THE FOLLOWING PROCESSES: (1) SULFURIC ACID ANODIZING OF ALUMINUM; (2) TIN PLATING ON CARBON STEEL; (3) ZINC PLATING (SEGREGATED BASIS) ON CARBON STEEL; (4) ALUMINUM OR ZINC-ALUMINUM PLATING ON CARBON STEEL; (5) CLEANING/STRIPPING ASSOCIATED WITH TIN, ZINC, AND ALUMINUM PLATING ON CARBON STEEL; AND (6) CHEMICAL ETCHING AND MILLING OF ALUMINUM.			
Waste Code:			K044			
Waste Code Desc:			WASTEWATER TREATMENT SLUDGES FROM THE MANUFACTURING AND PROCESSING OF EXPLOSIVES.			
Waste Code:			K045			
Waste Code Desc:			SPENT CARBON FROM THE TREATMENT OF WASTEWATER CONTAINING EXPLOSIVES.			
Waste Code:			P004			
Waste Code Desc:			1,4,5,8-DIMETHANONAPHTHALENE, 1,2,3,4,10,10-HEXA-CHLORO-1,4,4A,5,8,8A,-HEXAHYDRO-, (1ALPHA, 4ALPHA, 4ABETA, 5ALPHA, 8ALPHA, 8ABETA)- (OR) ALDRIN			
Waste Code:			P005			
Waste Code Desc:			2-PROPEN-1-OL (OR) ALLYL ALCOHOL			
Waste Code:			P018			
Waste Code Desc:			BRUCINE (OR) STRYCHNIDIN-10-ONE, 2,3-DIMETHOXY-			

Map Key	Number of Records	Direction	Distance (mi/ft)	Elev/Diff (ft)	Site	DB
Waste Code:		P021				
Waste Code Desc:		CALCIUM CYANIDE (OR) CALCIUM CYANIDE CA(CN)2				
Waste Code:		P022				
Waste Code Desc:		CARBON DISULFIDE				
Waste Code:		P051				
Waste Code Desc:		2,7:3,6-DIMETHANONAPHTH[2,3-B]OXIRENE, 3,4,5,6,9,9-HEXACHLORO-1A,2,2A,3,6,6A,7,7A-OCTAHYDRO-, (1AALPHA, 2BETA, 2ABETA, 3ALPHA, 6ALPHA, 6ABETA, 7BETA, 7AALPHA)- & METABOLITES (OR) ENDRIN (OR) ENDRIN, & METABOLITES				
Waste Code:		P076				
Waste Code Desc:		NITRIC OXIDE (OR) NITROGEN OXIDE NO				
Waste Code:		P077				
Waste Code Desc:		BENZENAMINE, 4-NITRO- (OR) P-NITROANILINE				
Waste Code:		P082				
Waste Code Desc:		METHANIMINE, N-METHYL-N-NITROSO- (OR) N-NITROSODIMETHYLAMINE				
Waste Code:		P095				
Waste Code Desc:		CARBONIC DICHLORIDE (OR) PHOSGENE				
Waste Code:		P105				
Waste Code Desc:		SODIUM AZIDE				
Waste Code:		P106				
Waste Code Desc:		SODIUM CYANIDE (OR) SODIUM CYANIDE NA(CN)				
Waste Code:		U001				
Waste Code Desc:		ACETALDEHYDE (I) (OR) ETHANAL (I)				
Waste Code:		U002				
Waste Code Desc:		2-PROPANONE (I) (OR) ACETONE (I)				
Waste Code:		U003				
Waste Code Desc:		ACETONITRILE (I,T)				
Waste Code:		U011				
Waste Code Desc:		1H-1,2,4-TRIAZOL-3-AMINE (OR) AMITROLE				
Waste Code:		U012				
Waste Code Desc:		ANILINE (I,T) (OR) BENZENAMINE (I,T)				
Waste Code:		U019				
Waste Code Desc:		BENZENE (I,T)				
Waste Code:		U031				
Waste Code Desc:		1-BUTANOL (I) (OR) N-BUTYL ALCOHOL (I)				
Waste Code:		U037				
Waste Code Desc:		BENZENE, CHLORO- (OR) CHLOROBENZENE				
Waste Code:		U041				
Waste Code Desc:		EPICHLOROHYDRIN (OR) OXIRANE, (CHLOROMETHYL)-				
Waste Code:		U044				
Waste Code Desc:		CHLOROFORM (OR) METHANE, TRICHLORO-				
Waste Code:		U056				
Waste Code Desc:		BENZENE, HEXAHYDRO- (I) (OR) CYCLOHEXANE (I)				
Waste Code:		U057				
Waste Code Desc:		CYCLOHEXANONE (I)				
Waste Code:		U061				
Waste Code Desc:		BENZENE, 1,1'-(2,2,2-TRICHLOROETHYLIDENE)BIS[4-CHLORO- (OR) DDT				

Map Key	Number of Records	Direction	Distance (mi/ft)	Elev/Diff (ft)	Site	DB
Waste Code:					U069	
Waste Code Desc:					1,2-BENZENEDICARBOXYLIC ACID, DIBUTYL ESTER (OR) DIBUTYL PHTHALATE	
Waste Code:					U070	
Waste Code Desc:					BENZENE, 1,2-DICHLORO- (OR) O-DICHLOROBENZENE	
Waste Code:					U075	
Waste Code Desc:					DICHLORODIFLUOROMETHANE (OR) METHANE, DICHLORODIFLUORO-	
Waste Code:					U077	
Waste Code Desc:					ETHANE, 1,2-DICHLORO- (OR) ETHYLENE DICHLORIDE	
Waste Code:					U080	
Waste Code Desc:					METHANE, DICHLORO- (OR) METHYLENE CHLORIDE	
Waste Code:					U108	
Waste Code Desc:					1,4-DIETHYLENEOXIDE (OR) 1,4-DIOXANE	
Waste Code:					U112	
Waste Code Desc:					ACETIC ACID, ETHYL ESTER (I) (OR) ETHYL ACETATE (I)	
Waste Code:					U121	
Waste Code Desc:					METHANE, TRICHLOROFLUORO- (OR) TRICHLOROMONOFUOROMETHANE	
Waste Code:					U123	
Waste Code Desc:					FORMIC ACID (C,T)	
Waste Code:					U129	
Waste Code Desc:					CYCLOHEXANE, 1,2,3,4,5,6-HEXACHLORO-, (1ALPHA, 2ALPHA, 3BETA, 4ALPHA, 5ALPHA, 6BETA)- (OR) LINDANE	
Waste Code:					U133	
Waste Code Desc:					HYDRAZINE (R,T)	
Waste Code:					U134	
Waste Code Desc:					HYDROFLUORIC ACID (C,T) (OR) HYDROGEN FLUORIDE (C,T)	
Waste Code:					U138	
Waste Code Desc:					METHANE, IODO- (OR) METHYL IODIDE	
Waste Code:					U140	
Waste Code Desc:					1-PROPANOL, 2-METHYL- (I,T) (OR) ISOBUTYL ALCOHOL (I,T)	
Waste Code:					U147	
Waste Code Desc:					2,5-FURANDIONE (OR) MALEIC ANHYDRIDE	
Waste Code:					U151	
Waste Code Desc:					MERCURY	
Waste Code:					U154	
Waste Code Desc:					METHANOL (I) (OR) METHYL ALCOHOL (I)	
Waste Code:					U157	
Waste Code Desc:					3-METHYLCHOLANTHRENE (OR) BENZ[J]ACEANTHRYLENE, 1,2-DIHYDRO-3-METHYL-	
Waste Code:					U158	
Waste Code Desc:					4,4'-METHYLENEBIS(2-CHLOROANILINE) (OR) BENZENAMINE, 4,4'-METHYLENEBIS[2-CHLORO-	
Waste Code:					U159	
Waste Code Desc:					2-BUTANONE (I,T) (OR) METHYL ETHYL KETONE (MEK) (I,T)	
Waste Code:					U160	
Waste Code Desc:					2-BUTANONE, PEROXIDE (R,T) (OR) METHYL ETHYL KETONE PEROXIDE (R,T)	
Waste Code:					U161	
Waste Code Desc:					4-METHYL-2-PENTANONE (I) (OR) METHYL ISOBUTYL KETONE (I) (OR) PENTANOL, 4-METHYL-	
Waste Code:					U165	
Waste Code Desc:					NAPHTHALENE	

<i>Map Key</i>	<i>Number of Records</i>	<i>Direction</i>	<i>Distance (mi/ft)</i>	<i>Elev/Diff (ft)</i>	<i>Site</i>	<i>DB</i>
<i>Waste Code:</i>		U169				
<i>Waste Code Desc:</i>		BENZENE, NITRO- (OR) NITROBENZENE (I,T)				
<i>Waste Code:</i>		U185				
<i>Waste Code Desc:</i>		BENZENE, PENTACHLORONITRO- (OR) PENTACHLORONITROBENZENE (PCNB)				
<i>Waste Code:</i>		U188				
<i>Waste Code Desc:</i>		PHENOL				
<i>Waste Code:</i>		U189				
<i>Waste Code Desc:</i>		PHOSPHORUS SULFIDE (R) (OR) SULFUR PHOSPHIDE (R)				
<i>Waste Code:</i>		U196				
<i>Waste Code Desc:</i>		PYRIDINE				
<i>Waste Code:</i>		U210				
<i>Waste Code Desc:</i>		ETHENE, TETRACHLORO- (OR) TETRACHLOROETHYLENE				
<i>Waste Code:</i>		U211				
<i>Waste Code Desc:</i>		CARBON TETRACHLORIDE (OR) METHANE, TETRACHLORO-				
<i>Waste Code:</i>		U213				
<i>Waste Code Desc:</i>		FURAN, TETRAHYDRO-(I) (OR) TETRAHYDROFURAN (I)				
<i>Waste Code:</i>		U217				
<i>Waste Code Desc:</i>		NITRIC ACID, THALLIUM(1+) SALT (OR) THALLIUM(I) NITRATE				
<i>Waste Code:</i>		U220				
<i>Waste Code Desc:</i>		BENZENE, METHYL- (OR) TOLUENE				
<i>Waste Code:</i>		U223				
<i>Waste Code Desc:</i>		BENZENE, 1,3-DIISOCYANATOMETHYL- (R,T) (OR) TOLUENE DIISOCYANATE (R,T)				
<i>Waste Code:</i>		U226				
<i>Waste Code Desc:</i>		ETHANE, 1,1,1-TRICHLORO- (OR) METHYL CHLOROFORM				
<i>Waste Code:</i>		U227				
<i>Waste Code Desc:</i>		1,1,2-TRICHLOROETHANE (OR) ETHANE, 1,1,2-TRICHLORO-				
<i>Waste Code:</i>		U228				
<i>Waste Code Desc:</i>		ETHENE, TRICHLORO- (OR) TRICHLOROETHYLENE				
<i>Waste Code:</i>		U234				
<i>Waste Code Desc:</i>		1,3,5-TRINITROBENZENE (R,T) (OR) BENZENE, 1,3,5-TRINITRO-				
<i>Waste Code:</i>		U238				
<i>Waste Code Desc:</i>		CARBAMIC ACID, ETHYL ESTER (OR) ETHYL CARBAMATE (URETHANE)				
<i>Waste Code:</i>		U239				
<i>Waste Code Desc:</i>		BENZENE, DIMETHYL- (I,T) (OR) XYLENE (I)				
<i>Waste Code:</i>		U328				
<i>Waste Code Desc:</i>		BENZENAMINE, 2-METHYL- (OR) O-TOLUIDINE				
<i>Waste Code:</i>		U359				
<i>Waste Code Desc:</i>		ETHANOL, 2-ETHOXY- (OR) ETHYLENE GLYCOL MONOETHYL ETHER				
<i>Waste Code:</i>		U404				
<i>Waste Code Desc:</i>		ETHANAMINE, N,N-DIETHYL- (OR) TRIETHYLAMINE				

Hazardous Waste Handler Details

Seq No: 54
Receive Date: 20190508
Handler Name: US DEPARTMENT OF ENERGY PANTEX PLANT
Fed Waste Generator: 1
Generator Code Description: Large Quantity Generator

Map Key	Number of Records	Direction	Distance (mi/ft)	Elev/Diff (ft)	Site	DB
Source Type:		Notification				
<u>Waste Code Details</u>						
Waste Code:		D001				
Waste Code Desc:		IGNITABLE WASTE				
Waste Code:		D002				
Waste Code Desc:		CORROSIVE WASTE				
Waste Code:		D003				
Waste Code Desc:		REACTIVE WASTE				
Waste Code:		D004				
Waste Code Desc:		ARSENIC				
Waste Code:		D005				
Waste Code Desc:		BARIUM				
Waste Code:		D006				
Waste Code Desc:		CADMIUM				
Waste Code:		D007				
Waste Code Desc:		CHROMIUM				
Waste Code:		D008				
Waste Code Desc:		LEAD				
Waste Code:		D009				
Waste Code Desc:		MERCURY				
Waste Code:		D010				
Waste Code Desc:		SELENIUM				
Waste Code:		D011				
Waste Code Desc:		SILVER				
Waste Code:		D012				
Waste Code Desc:		ENDRIN (1,2,3,4,10,10-HEXACHLORO-1,7-EPOXY-1,4,4A,5,6,7,8,8A-OCTAHYDRO-1,4-ENDO, ENDO-5,8-DIMETH-ANO-NAPHTHALENE)				
Waste Code:		D013				
Waste Code Desc:		LINDANE (1,2,3,4,5,6-HEXA-CHLOROCYCLOHEXANE, GAMMA ISOMER)				
Waste Code:		D014				
Waste Code Desc:		METHOXYCHLOR (1,1,1-TRICHLORO-2,2-BIS [P-METHOXYPHENYL] ETHANE)				
Waste Code:		D015				
Waste Code Desc:		TOXAPHENE (C10 H10 CL8, TECHNICAL CHLORINATED CAMPHENE, 67-69 PERCENT CHLORINE)				
Waste Code:		D016				
Waste Code Desc:		2,4-D (2,4-DICHLOROPHENOXYACETIC ACID)				
Waste Code:		D017				
Waste Code Desc:		2,4,5-TP SILVEX (2,4,5-TRICHLOROPHENOXYPROPIONIC ACID)				
Waste Code:		D018				
Waste Code Desc:		BENZENE				
Waste Code:		D019				
Waste Code Desc:		CARBON TETRACHLORIDE				
Waste Code:		D020				
Waste Code Desc:		CHLORDANE				
Waste Code:		D021				
Waste Code Desc:		CHLOROBENZENE				

Map Key	Number of Records	Direction	Distance (mi/ft)	Elev/Diff (ft)	Site	DB
Waste Code:		D022				
Waste Code Desc:		CHLOROFORM				
Waste Code:		D023				
Waste Code Desc:		O-CRESOL				
Waste Code:		D024				
Waste Code Desc:		M-CRESOL				
Waste Code:		D025				
Waste Code Desc:		P-CRESOL				
Waste Code:		D026				
Waste Code Desc:		CRESOL				
Waste Code:		D027				
Waste Code Desc:		1,4-DICHLOROBENZENE				
Waste Code:		D028				
Waste Code Desc:		1,2-DICHLOROETHANE				
Waste Code:		D029				
Waste Code Desc:		1,1-DICHLOROETHYLENE				
Waste Code:		D030				
Waste Code Desc:		2,4-DINITROTOLUENE				
Waste Code:		D031				
Waste Code Desc:		HEPTACHLOR (AND ITS EPOXIDE)				
Waste Code:		D032				
Waste Code Desc:		HEXACHLOROBENZENE				
Waste Code:		D033				
Waste Code Desc:		HEXACHLOROBUTADIENE				
Waste Code:		D034				
Waste Code Desc:		HEXACHLOROETHANE				
Waste Code:		D035				
Waste Code Desc:		METHYL ETHYL KETONE				
Waste Code:		D036				
Waste Code Desc:		NITROBENZENE				
Waste Code:		D037				
Waste Code Desc:		PENTACHLOROPHENOL				
Waste Code:		D038				
Waste Code Desc:		PYRIDINE				
Waste Code:		D039				
Waste Code Desc:		TETRACHLOROETHYLENE				
Waste Code:		D040				
Waste Code Desc:		TRICHLOROETHYLENE				
Waste Code:		D041				
Waste Code Desc:		2,4,5-TRICHLOROPHENOL				
Waste Code:		D042				
Waste Code Desc:		2,4,6-TRICHLOROPHENOL				
Waste Code:		D043				
Waste Code Desc:		VINYL CHLORIDE				
Waste Code:		F001				
Waste Code Desc:		THE FOLLOWING SPENT HALOGENATED SOLVENTS USED IN DEGREASING: TETRACHLOROETHYLENE, TRICHLOROETHYLENE, METHYLENE CHLORIDE, 1,1,1-TRICHLOROETHANE, CARBON TETRACHLORIDE				

Map Key	Number of Records	Direction	Distance (mi/ft)	Elev/Diff (ft)	Site	DB
					AND CHLORINATED FLUOROCARBONS; ALL SPENT SOLVENT MIXTURES/BLENDS USED IN DEGREASING CONTAINING, BEFORE USE, A TOTAL OF TEN PERCENT OR MORE (BY VOLUME) OF ONE OR MORE OF THE ABOVE HALOGENATED SOLVENTS OR THOSE SOLVENTS LISTED IN F002, F004, AND F005; AND STILL BOTTOMS FROM THE RECOVERY OF THESE SPENT SOLVENTS AND SPENT SOLVENT MIXTURES.	
Waste Code:					F002	
Waste Code Desc:					THE FOLLOWING SPENT HALOGENATED SOLVENTS: TETRACHLOROETHYLENE, METHYLENE CHLORIDE, TRICHLOROETHYLENE, 1,1,1-TRICHLOROETHANE, CHLOROBENZENE, 1,1,2-TRICHLORO-1,2,2-TRIFLUOROETHANE, ORTHO-DICHLOROBENZENE, TRICHLOROFLUOROMETHANE, AND 1,1,2, TRICHLOROETHANE; ALL SPENT SOLVENT MIXTURES/BLENDS CONTAINING, BEFORE USE, A TOTAL OF TEN PERCENT OR MORE (BY VOLUME) OF ONE OR MORE OF THE ABOVE HALOGENATED SOLVENTS OR THOSE SOLVENTS LISTED IN F001, F004, AND F005; AND STILL BOTTOMS FROM THE RECOVERY OF THESE SPENT SOLVENTS AND SPENT SOLVENT MIXTURES.	
Waste Code:					F003	
Waste Code Desc:					THE FOLLOWING SPENT NONHALOGENATED SOLVENTS: XYLENE, ACETONE, ETHYL ACETATE, ETHYL BENZENE, ETHYL ETHER, METHYL ISOBUTYL KETONE, N-BUTYL ALCOHOL, CYCLOHEXANONE, AND METHANOL; ALL SPENT SOLVENT MIXTURES/BLENDS CONTAINING, BEFORE USE, ONLY THE ABOVE SPENT NONHALOGENATED SOLVENTS; AND ALL SPENT SOLVENT MIXTURES/BLENDS CONTAINING, BEFORE USE, ONE OR MORE OF THE ABOVE NONHALOGENATED SOLVENTS, AND A TOTAL OF TEN PERCENT OR MORE (BY VOLUME) OF ONE OR MORE OF THOSE SOLVENTS LISTED IN F001, F002, F004, AND F005; AND STILL BOTTOMS FROM THE RECOVERY OF THESE SPENT SOLVENTS AND SPENT SOLVENT MIXTURES.	
Waste Code:					F004	
Waste Code Desc:					THE FOLLOWING SPENT NONHALOGENATED SOLVENTS: CRESOLS, CRESYLIC ACID, AND NITROBENZENE; AND THE STILL BOTTOMS FROM THE RECOVERY OF THESE SOLVENTS; ALL SPENT SOLVENT MIXTURES/BLENDS CONTAINING, BEFORE USE, A TOTAL OF TEN PERCENT OR MORE (BY VOLUME) OF ONE OR MORE OF THE ABOVE NONHALOGENATED SOLVENTS OR THOSE SOLVENTS LISTED IN F001, F002, AND F005; AND STILL BOTTOMS FROM THE RECOVERY OF THESE SPENT SOLVENTS AND SPENT SOLVENT MIXTURES.	
Waste Code:					F005	
Waste Code Desc:					THE FOLLOWING SPENT NONHALOGENATED SOLVENTS: TOLUENE, METHYL ETHYL KETONE, CARBON DISULFIDE, ISOBUTANOL, PYRIDINE, BENZENE, 2-ETHOXYETHANOL, AND 2-NITROPROPANE; ALL SPENT SOLVENT MIXTURES/BLENDS CONTAINING, BEFORE USE, A TOTAL OF TEN PERCENT OR MORE (BY VOLUME) OF ONE OR MORE OF THE ABOVE NONHALOGENATED SOLVENTS OR THOSE SOLVENTS LISTED IN F001, F002, OR F004; AND STILL BOTTOMS FROM THE RECOVERY OF THESE SPENT SOLVENTS AND SPENT SOLVENT MIXTURES.	
Waste Code:					F006	
Waste Code Desc:					WASTEWATER TREATMENT SLUDGES FROM ELECTROPLATING OPERATIONS, EXCEPT FROM THE FOLLOWING PROCESSES: (1) SULFURIC ACID ANODIZING OF ALUMINUM; (2) TIN PLATING ON CARBON STEEL; (3) ZINC PLATING (SEGREGATED BASIS) ON CARBON STEEL; (4) ALUMINUM OR ZINC-ALUMINUM PLATING ON CARBON STEEL; (5) CLEANING/STRIPPING ASSOCIATED WITH TIN, ZINC, AND ALUMINUM PLATING ON CARBON STEEL; AND (6) CHEMICAL ETCHING AND MILLING OF ALUMINUM.	
Waste Code:					K044	
Waste Code Desc:					WASTEWATER TREATMENT SLUDGES FROM THE MANUFACTURING AND PROCESSING OF EXPLOSIVES.	
Waste Code:					K045	
Waste Code Desc:					SPENT CARBON FROM THE TREATMENT OF WASTEWATER CONTAINING EXPLOSIVES.	
Waste Code:					P004	
Waste Code Desc:					1,4,5,8-DIMETHANONAPHTHALENE, 1,2,3,4,10,10-HEXA-CHLORO-1,4,4A,5,8,8A,-HEXAHYDRO-, (1ALPHA, 4ALPHA, 4ABETA, 5ALPHA, 8ALPHA, 8ABETA)- (OR) ALDRIN	
Waste Code:					P005	
Waste Code Desc:					2-PROPEN-1-OL (OR) ALLYL ALCOHOL	
Waste Code:					P018	
Waste Code Desc:					BRUCINE (OR) STRYCHNIDIN-10-ONE, 2,3-DIMETHOXY-	
Waste Code:					P021	
Waste Code Desc:					CALCIUM CYANIDE (OR) CALCIUM CYANIDE CA(CN)2	
Waste Code:					P022	
Waste Code Desc:					CARBON DISULFIDE	

Map Key	Number of Records	Direction	Distance (mi/ft)	Elev/Diff (ft)	Site	DB
Waste Code:			P051			
Waste Code Desc:			2,7:3,6-DIMETHANONAPHTH[2,3-B]OXIRENE, 3,4,5,6,9,9-HEXACHLORO-1A,2,2A,3,6,6A,7,7A-OCTAHYDRO-, (1AALPHA, 2BETA, 2ABETA, 3ALPHA, 6ALPHA, 6ABETA, 7BETA, 7AALPHA)- & METABOLITES (OR) ENDRIN (OR) ENDRIN, & METABOLITES			
Waste Code:			P076			
Waste Code Desc:			NITRIC OXIDE (OR) NITROGEN OXIDE NO			
Waste Code:			P077			
Waste Code Desc:			BENZENAMINE, 4-NITRO- (OR) P-NITROANILINE			
Waste Code:			P082			
Waste Code Desc:			METHANIMINE, N-METHYL-N-NITROSO- (OR) N-NITROSODIMETHYLAMINE			
Waste Code:			P095			
Waste Code Desc:			CARBONIC DICHLORIDE (OR) PHOSGENE			
Waste Code:			P105			
Waste Code Desc:			SODIUM AZIDE			
Waste Code:			P106			
Waste Code Desc:			SODIUM CYANIDE (OR) SODIUM CYANIDE NA(CN)			
Waste Code:			U001			
Waste Code Desc:			ACETALDEHYDE (I) (OR) ETHANAL (I)			
Waste Code:			U002			
Waste Code Desc:			2-PROPANONE (I) (OR) ACETONE (I)			
Waste Code:			U003			
Waste Code Desc:			ACETONITRILE (I,T)			
Waste Code:			U011			
Waste Code Desc:			1H-1,2,4-TRIAZOL-3-AMINE (OR) AMITROLE			
Waste Code:			U012			
Waste Code Desc:			ANILINE (I,T) (OR) BENZENAMINE (I,T)			
Waste Code:			U019			
Waste Code Desc:			BENZENE (I,T)			
Waste Code:			U031			
Waste Code Desc:			1-BUTANOL (I) (OR) N-BUTYL ALCOHOL (I)			
Waste Code:			U037			
Waste Code Desc:			BENZENE, CHLORO- (OR) CHLOROBENZENE			
Waste Code:			U041			
Waste Code Desc:			EPICHLOROHYDRIN (OR) OXIRANE, (CHLOROMETHYL)-			
Waste Code:			U044			
Waste Code Desc:			CHLOROFORM (OR) METHANE, TRICHLORO-			
Waste Code:			U056			
Waste Code Desc:			BENZENE, HEXAHYDRO- (I) (OR) CYCLOHEXANE (I)			
Waste Code:			U057			
Waste Code Desc:			CYCLOHEXANONE (I)			
Waste Code:			U061			
Waste Code Desc:			BENZENE, 1,1'-(2,2,2-TRICHLOROETHYLIDENE)BIS[4-CHLORO- (OR) DDT			
Waste Code:			U069			
Waste Code Desc:			1,2-BENZENEDICARBOXYLIC ACID, DIBUTYL ESTER (OR) DIBUTYL PHTHALATE			
Waste Code:			U070			
Waste Code Desc:			BENZENE, 1,2-DICHLORO- (OR) O-DICHLOROBENZENE			
Waste Code:			U075			

Map Key	Number of Records	Direction	Distance (mi/ft)	Elev/Diff (ft)	Site	DB
Waste Code Desc:		DICHLORODIFLUOROMETHANE (OR) METHANE, DICHLORODIFLUORO-				
Waste Code:		U077				
Waste Code Desc:		ETHANE, 1,2-DICHLORO- (OR) ETHYLENE DICHLORIDE				
Waste Code:		U080				
Waste Code Desc:		METHANE, DICHLORO- (OR) METHYLENE CHLORIDE				
Waste Code:		U108				
Waste Code Desc:		1,4-DIETHYLENEOXIDE (OR) 1,4-DIOXANE				
Waste Code:		U112				
Waste Code Desc:		ACETIC ACID, ETHYL ESTER (I) (OR) ETHYL ACETATE (I)				
Waste Code:		U121				
Waste Code Desc:		METHANE, TRICHLOROFLUORO- (OR) TRICHLOROMONOFUOROMETHANE				
Waste Code:		U123				
Waste Code Desc:		FORMIC ACID (C,T)				
Waste Code:		U129				
Waste Code Desc:		CYCLOHEXANE, 1,2,3,4,5,6-HEXACHLORO-, (1ALPHA, 2ALPHA, 3BETA, 4ALPHA, 5ALPHA, 6BETA)- (OR) LINDANE				
Waste Code:		U133				
Waste Code Desc:		HYDRAZINE (R,T)				
Waste Code:		U134				
Waste Code Desc:		HYDROFLUORIC ACID (C,T) (OR) HYDROGEN FLUORIDE (C,T)				
Waste Code:		U138				
Waste Code Desc:		METHANE, IODO- (OR) METHYL IODIDE				
Waste Code:		U140				
Waste Code Desc:		1-PROPANOL, 2-METHYL- (I,T) (OR) ISOBUTYL ALCOHOL (I,T)				
Waste Code:		U147				
Waste Code Desc:		2,5-FURANDIONE (OR) MALEIC ANHYDRIDE				
Waste Code:		U151				
Waste Code Desc:		MERCURY				
Waste Code:		U154				
Waste Code Desc:		METHANOL (I) (OR) METHYL ALCOHOL (I)				
Waste Code:		U157				
Waste Code Desc:		3-METHYLCHOLANTHRENE (OR) BENZ[J]ACEANTHRYLENE, 1,2-DIHYDRO-3-METHYL-				
Waste Code:		U158				
Waste Code Desc:		4,4'-METHYLENEBIS(2-CHLOROANILINE) (OR) BENZENAMINE, 4,4'-METHYLENEBIS[2-CHLORO-				
Waste Code:		U159				
Waste Code Desc:		2-BUTANONE (I,T) (OR) METHYL ETHYL KETONE (MEK) (I,T)				
Waste Code:		U160				
Waste Code Desc:		2-BUTANONE, PEROXIDE (R,T) (OR) METHYL ETHYL KETONE PEROXIDE (R,T)				
Waste Code:		U161				
Waste Code Desc:		4-METHYL-2-PENTANONE (I) (OR) METHYL ISOBUTYL KETONE (I) (OR) PENTANOL, 4-METHYL-				
Waste Code:		U165				
Waste Code Desc:		NAPHTHALENE				
Waste Code:		U169				
Waste Code Desc:		BENZENE, NITRO- (OR) NITROBENZENE (I,T)				
Waste Code:		U185				
Waste Code Desc:		BENZENE, PENTACHLORONITRO- (OR) PENTACHLORONITROBENZENE (PCNB)				

Map Key	Number of Records	Direction	Distance (mi/ft)	Elev/Diff (ft)	Site	DB
Waste Code:		U188				
Waste Code Desc:		PHENOL				
Waste Code:		U189				
Waste Code Desc:		PHOSPHORUS SULFIDE (R) (OR) SULFUR PHOSPHIDE (R)				
Waste Code:		U196				
Waste Code Desc:		PYRIDINE				
Waste Code:		U210				
Waste Code Desc:		ETHENE, TETRACHLORO- (OR) TETRACHLOROETHYLENE				
Waste Code:		U211				
Waste Code Desc:		CARBON TETRACHLORIDE (OR) METHANE, TETRACHLORO-				
Waste Code:		U213				
Waste Code Desc:		FURAN, TETRAHYDRO-(I) (OR) TETRAHYDROFURAN (I)				
Waste Code:		U217				
Waste Code Desc:		NITRIC ACID, THALLIUM(1+) SALT (OR) THALLIUM(I) NITRATE				
Waste Code:		U220				
Waste Code Desc:		BENZENE, METHYL- (OR) TOLUENE				
Waste Code:		U223				
Waste Code Desc:		BENZENE, 1,3-DIISOCYANATOMETHYL- (R,T) (OR) TOLUENE DIISOCYANATE (R,T)				
Waste Code:		U226				
Waste Code Desc:		ETHANE, 1,1,1-TRICHLORO- (OR) METHYL CHLOROFORM				
Waste Code:		U227				
Waste Code Desc:		1,1,2-TRICHLOROETHANE (OR) ETHANE, 1,1,2-TRICHLORO-				
Waste Code:		U228				
Waste Code Desc:		ETHENE, TRICHLORO- (OR) TRICHLOROETHYLENE				
Waste Code:		U234				
Waste Code Desc:		1,3,5-TRINITROBENZENE (R,T) (OR) BENZENE, 1,3,5-TRINITRO-				
Waste Code:		U238				
Waste Code Desc:		CARBAMIC ACID, ETHYL ESTER (OR) ETHYL CARBAMATE (URETHANE)				
Waste Code:		U239				
Waste Code Desc:		BENZENE, DIMETHYL- (I,T) (OR) XYLENE (I)				
Waste Code:		U328				
Waste Code Desc:		BENZENAMINE, 2-METHYL- (OR) O-TOLUIDINE				
Waste Code:		U359				
Waste Code Desc:		ETHANOL, 2-ETHOXY- (OR) ETHYLENE GLYCOL MONOETHYL ETHER				
Waste Code:		U404				
Waste Code Desc:		ETHANAMINE, N,N-DIETHYL- (OR) TRIETHYLAMINE				

Hazardous Waste Handler Details

Seq No: 55
Receive Date: 20190508
Handler Name: US DEPARTMENT OF ENERGY PANTEX PLANT
Fed Waste Generator: 1
Generator Code Description: Large Quantity Generator
Source Type: Notification

Waste Code Details

Waste Code: D001
Waste Code Desc: IGNITABLE WASTE

<i>Map Key</i>	<i>Number of Records</i>	<i>Direction</i>	<i>Distance (mi/ft)</i>	<i>Elev/Diff (ft)</i>	<i>Site</i>	<i>DB</i>
<i>Waste Code:</i>		D002				
<i>Waste Code Desc:</i>		CORROSIVE WASTE				
<i>Waste Code:</i>		D003				
<i>Waste Code Desc:</i>		REACTIVE WASTE				
<i>Waste Code:</i>		D004				
<i>Waste Code Desc:</i>		ARSENIC				
<i>Waste Code:</i>		D005				
<i>Waste Code Desc:</i>		BARIUM				
<i>Waste Code:</i>		D006				
<i>Waste Code Desc:</i>		CADMIUM				
<i>Waste Code:</i>		D007				
<i>Waste Code Desc:</i>		CHROMIUM				
<i>Waste Code:</i>		D008				
<i>Waste Code Desc:</i>		LEAD				
<i>Waste Code:</i>		D009				
<i>Waste Code Desc:</i>		MERCURY				
<i>Waste Code:</i>		D010				
<i>Waste Code Desc:</i>		SELENIUM				
<i>Waste Code:</i>		D011				
<i>Waste Code Desc:</i>		SILVER				
<i>Waste Code:</i>		D012				
<i>Waste Code Desc:</i>		ENDRIN (1,2,3,4,10,10-HEXACHLORO-1,7-EPOXY-1,4,4A,5,6,7,8,8A-OCTAHYDRO-1,4-ENDO, ENDO-5,8-DIMETH-ANO-NAPHTHALENE)				
<i>Waste Code:</i>		D013				
<i>Waste Code Desc:</i>		LINDANE (1,2,3,4,5,6-HEXA-CHLOROCYCLOHEXANE, GAMMA ISOMER)				
<i>Waste Code:</i>		D014				
<i>Waste Code Desc:</i>		METHOXYCHLOR (1,1,1-TRICHLORO-2,2-BIS [P-METHOXYPHENYL] ETHANE)				
<i>Waste Code:</i>		D015				
<i>Waste Code Desc:</i>		TOXAPHENE (C10 H10 CL8, TECHNICAL CHLORINATED CAMPHENE, 67-69 PERCENT CHLORINE)				
<i>Waste Code:</i>		D016				
<i>Waste Code Desc:</i>		2,4-D (2,4-DICHLOROPHENOXYACETIC ACID)				
<i>Waste Code:</i>		D017				
<i>Waste Code Desc:</i>		2,4,5-TP SILVEX (2,4,5-TRICHLOROPHENOXYPROPIONIC ACID)				
<i>Waste Code:</i>		D018				
<i>Waste Code Desc:</i>		BENZENE				
<i>Waste Code:</i>		D019				
<i>Waste Code Desc:</i>		CARBON TETRACHLORIDE				
<i>Waste Code:</i>		D020				
<i>Waste Code Desc:</i>		CHLORDANE				
<i>Waste Code:</i>		D021				
<i>Waste Code Desc:</i>		CHLOROBENZENE				
<i>Waste Code:</i>		D022				
<i>Waste Code Desc:</i>		CHLOROFORM				
<i>Waste Code:</i>		D023				
<i>Waste Code Desc:</i>		O-CRESOL				
<i>Waste Code:</i>		D024				

Map Key	Number of Records	Direction	Distance (mi/ft)	Elev/Diff (ft)	Site	DB
Waste Code Desc:		M-CRESOL				
Waste Code:		D025				
Waste Code Desc:		P-CRESOL				
Waste Code:		D026				
Waste Code Desc:		CRESOL				
Waste Code:		D027				
Waste Code Desc:		1,4-DICHLOROBENZENE				
Waste Code:		D028				
Waste Code Desc:		1,2-DICHLOROETHANE				
Waste Code:		D029				
Waste Code Desc:		1,1-DICHLOROETHYLENE				
Waste Code:		D030				
Waste Code Desc:		2,4-DINITROTOLUENE				
Waste Code:		D031				
Waste Code Desc:		HEPTACHLOR (AND ITS EPOXIDE)				
Waste Code:		D032				
Waste Code Desc:		HEXACHLOROBENZENE				
Waste Code:		D033				
Waste Code Desc:		HEXACHLOROBUTADIENE				
Waste Code:		D034				
Waste Code Desc:		HEXACHLOROETHANE				
Waste Code:		D035				
Waste Code Desc:		METHYL ETHYL KETONE				
Waste Code:		D036				
Waste Code Desc:		NITROBENZENE				
Waste Code:		D037				
Waste Code Desc:		PENTACHLOROPHENOL				
Waste Code:		D038				
Waste Code Desc:		PYRIDINE				
Waste Code:		D039				
Waste Code Desc:		TETRACHLOROETHYLENE				
Waste Code:		D040				
Waste Code Desc:		TRICHLOROETHYLENE				
Waste Code:		D041				
Waste Code Desc:		2,4,5-TRICHLOROPHENOL				
Waste Code:		D042				
Waste Code Desc:		2,4,6-TRICHLOROPHENOL				
Waste Code:		D043				
Waste Code Desc:		VINYL CHLORIDE				
Waste Code:		F001				
Waste Code Desc:		THE FOLLOWING SPENT HALOGENATED SOLVENTS USED IN DEGREASING: TETRACHLOROETHYLENE, TRICHLOROETHYLENE, METHYLENE CHLORIDE, 1,1,1-TRICHLOROETHANE, CARBON TETRACHLORIDE AND CHLORINATED FLUOROCARBONS; ALL SPENT SOLVENT MIXTURES/BLENDS USED IN DEGREASING CONTAINING, BEFORE USE, A TOTAL OF TEN PERCENT OR MORE (BY VOLUME) OF ONE OR MORE OF THE ABOVE HALOGENATED SOLVENTS OR THOSE SOLVENTS LISTED IN F002, F004, AND F005; AND STILL BOTTOMS FROM THE RECOVERY OF THESE SPENT SOLVENTS AND SPENT SOLVENT MIXTURES.				
Waste Code:		F002				
Waste Code Desc:		THE FOLLOWING SPENT HALOGENATED SOLVENTS: TETRACHLOROETHYLENE, METHYLENE				

Map Key	Number of Records	Direction	Distance (mi/ft)	Elev/Diff (ft)	Site	DB
					CHLORIDE, TRICHLOROETHYLENE, 1,1,1-TRICHLOROETHANE, CHLOROBENZENE, 1,1,2-TRICHLORO-1,2,2-TRIFLUOROETHANE, ORTHO-DICHLOROBENZENE, TRICHLOROFLUOROMETHANE, AND 1,1,2, TRICHLOROETHANE; ALL SPENT SOLVENT MIXTURES/BLENDS CONTAINING, BEFORE USE, A TOTAL OF TEN PERCENT OR MORE (BY VOLUME) OF ONE OR MORE OF THE ABOVE HALOGENATED SOLVENTS OR THOSE SOLVENTS LISTED IN F001, F004, AND F005; AND STILL BOTTOMS FROM THE RECOVERY OF THESE SPENT SOLVENTS AND SPENT SOLVENT MIXTURES.	
					Waste Code: F003 Waste Code Desc: THE FOLLOWING SPENT NONHALOGENATED SOLVENTS: XYLENE, ACETONE, ETHYL ACETATE, ETHYL BENZENE, ETHYL ETHER, METHYL ISOBUTYL KETONE, N-BUTYL ALCOHOL, CYCLOHEXANONE, AND METHANOL; ALL SPENT SOLVENT MIXTURES/BLENDS CONTAINING, BEFORE USE, ONLY THE ABOVE SPENT NONHALOGENATED SOLVENTS; AND ALL SPENT SOLVENT MIXTURES/BLENDS CONTAINING, BEFORE USE, ONE OR MORE OF THE ABOVE NONHALOGENATED SOLVENTS, AND A TOTAL OF TEN PERCENT OR MORE (BY VOLUME) OF ONE OR MORE OF THOSE SOLVENTS LISTED IN F001, F002, F004, AND F005; AND STILL BOTTOMS FROM THE RECOVERY OF THESE SPENT SOLVENTS AND SPENT SOLVENT MIXTURES.	
					Waste Code: F004 Waste Code Desc: THE FOLLOWING SPENT NONHALOGENATED SOLVENTS: CRESOLS, CRESYLIC ACID, AND NITROBENZENE; AND THE STILL BOTTOMS FROM THE RECOVERY OF THESE SOLVENTS; ALL SPENT SOLVENT MIXTURES/BLENDS CONTAINING, BEFORE USE, A TOTAL OF TEN PERCENT OR MORE (BY VOLUME) OF ONE OR MORE OF THE ABOVE NONHALOGENATED SOLVENTS OR THOSE SOLVENTS LISTED IN F001, F002, AND F005; AND STILL BOTTOMS FROM THE RECOVERY OF THESE SPENT SOLVENTS AND SPENT SOLVENT MIXTURES.	
					Waste Code: F005 Waste Code Desc: THE FOLLOWING SPENT NONHALOGENATED SOLVENTS: TOLUENE, METHYL ETHYL KETONE, CARBON DISULFIDE, ISOBUTANOL, PYRIDINE, BENZENE, 2-ETHOXYETHANOL, AND 2-NITROPROPANE; ALL SPENT SOLVENT MIXTURES/BLENDS CONTAINING, BEFORE USE, A TOTAL OF TEN PERCENT OR MORE (BY VOLUME) OF ONE OR MORE OF THE ABOVE NONHALOGENATED SOLVENTS OR THOSE SOLVENTS LISTED IN F001, F002, OR F004; AND STILL BOTTOMS FROM THE RECOVERY OF THESE SPENT SOLVENTS AND SPENT SOLVENT MIXTURES.	
					Waste Code: F006 Waste Code Desc: WASTEWATER TREATMENT SLUDGES FROM ELECTROPLATING OPERATIONS, EXCEPT FROM THE FOLLOWING PROCESSES: (1) SULFURIC ACID ANODIZING OF ALUMINUM; (2) TIN PLATING ON CARBON STEEL; (3) ZINC PLATING (SEGREGATED BASIS) ON CARBON STEEL; (4) ALUMINUM OR ZINC-ALUMINUM PLATING ON CARBON STEEL; (5) CLEANING/STRIPPING ASSOCIATED WITH TIN, ZINC, AND ALUMINUM PLATING ON CARBON STEEL; AND (6) CHEMICAL ETCHING AND MILLING OF ALUMINUM.	
					Waste Code: K044 Waste Code Desc: WASTEWATER TREATMENT SLUDGES FROM THE MANUFACTURING AND PROCESSING OF EXPLOSIVES.	
					Waste Code: K045 Waste Code Desc: SPENT CARBON FROM THE TREATMENT OF WASTEWATER CONTAINING EXPLOSIVES.	
					Waste Code: P004 Waste Code Desc: 1,4,5,8-DIMETHANONAPHTHALENE, 1,2,3,4,10,10-HEXA-CHLORO-1,4,4A,5,8,8A,-HEXAHYDRO-, (1ALPHA, 4ALPHA, 4ABETA, 5ALPHA, 8ALPHA, 8ABETA)- (OR) ALDRIN	
					Waste Code: P005 Waste Code Desc: 2-PROPEN-1-OL (OR) ALLYL ALCOHOL	
					Waste Code: P018 Waste Code Desc: BRUCINE (OR) STRYCHNIDIN-10-ONE, 2,3-DIMETHOXY-	
					Waste Code: P021 Waste Code Desc: CALCIUM CYANIDE (OR) CALCIUM CYANIDE CA(CN)2	
					Waste Code: P022 Waste Code Desc: CARBON DISULFIDE	
					Waste Code: P051 Waste Code Desc: 2,7:3,6-DIMETHANONAPHTH[2,3-B]OXIRENE, 3,4,5,6,9,9-HEXACHLORO-1A,2,2A,3,6,6A,7,7A-OCTAHYDRO-, (1AALPHA, 2BETA, 2ABETA, 3ALPHA, 6ALPHA, 6ABETA, 7BETA, 7AALPHA)- & METABOLITES (OR) ENDRIN (OR) ENDRIN, & METABOLITES	
					Waste Code: P076 Waste Code Desc: NITRIC OXIDE (OR) NITROGEN OXIDE NO	

<i>Map Key</i>	<i>Number of Records</i>	<i>Direction</i>	<i>Distance (mi/ft)</i>	<i>Elev/Diff (ft)</i>	<i>Site</i>	<i>DB</i>
<i>Waste Code:</i>		P077				
<i>Waste Code Desc:</i>		BENZENAMINE, 4-NITRO- (OR) P-NITROANILINE				
<i>Waste Code:</i>		P082				
<i>Waste Code Desc:</i>		METHANIMINE, N-METHYL-N-NITROSO- (OR) N-NITROSODIMETHYLAMINE				
<i>Waste Code:</i>		P095				
<i>Waste Code Desc:</i>		CARBONIC DICHLORIDE (OR) PHOSGENE				
<i>Waste Code:</i>		P105				
<i>Waste Code Desc:</i>		SODIUM AZIDE				
<i>Waste Code:</i>		P106				
<i>Waste Code Desc:</i>		SODIUM CYANIDE (OR) SODIUM CYANIDE NA(CN)				
<i>Waste Code:</i>		U001				
<i>Waste Code Desc:</i>		ACETALDEHYDE (I) (OR) ETHANAL (I)				
<i>Waste Code:</i>		U002				
<i>Waste Code Desc:</i>		2-PROPANONE (I) (OR) ACETONE (I)				
<i>Waste Code:</i>		U003				
<i>Waste Code Desc:</i>		ACETONITRILE (I,T)				
<i>Waste Code:</i>		U011				
<i>Waste Code Desc:</i>		1H-1,2,4-TRIAZOL-3-AMINE (OR) AMITROLE				
<i>Waste Code:</i>		U012				
<i>Waste Code Desc:</i>		ANILINE (I,T) (OR) BENZENAMINE (I,T)				
<i>Waste Code:</i>		U019				
<i>Waste Code Desc:</i>		BENZENE (I,T)				
<i>Waste Code:</i>		U031				
<i>Waste Code Desc:</i>		1-BUTANOL (I) (OR) N-BUTYL ALCOHOL (I)				
<i>Waste Code:</i>		U037				
<i>Waste Code Desc:</i>		BENZENE, CHLORO- (OR) CHLOROBENZENE				
<i>Waste Code:</i>		U041				
<i>Waste Code Desc:</i>		EPICHLOROHYDRIN (OR) OXIRANE, (CHLOROMETHYL)-				
<i>Waste Code:</i>		U044				
<i>Waste Code Desc:</i>		CHLOROFORM (OR) METHANE, TRICHLORO-				
<i>Waste Code:</i>		U056				
<i>Waste Code Desc:</i>		BENZENE, HEXAHYDRO- (I) (OR) CYCLOHEXANE (I)				
<i>Waste Code:</i>		U057				
<i>Waste Code Desc:</i>		CYCLOHEXANONE (I)				
<i>Waste Code:</i>		U061				
<i>Waste Code Desc:</i>		BENZENE, 1,1'-(2,2,2-TRICHLOROETHYLIDENE)BIS[4-CHLORO- (OR) DDT				
<i>Waste Code:</i>		U069				
<i>Waste Code Desc:</i>		1,2-BENZENEDICARBOXYLIC ACID, DIBUTYL ESTER (OR) DIBUTYL PHTHALATE				
<i>Waste Code:</i>		U070				
<i>Waste Code Desc:</i>		BENZENE, 1,2-DICHLORO- (OR) O-DICHLOROBENZENE				
<i>Waste Code:</i>		U075				
<i>Waste Code Desc:</i>		DICHLORODIFLUOROMETHANE (OR) METHANE, DICHLORODIFLUORO-				
<i>Waste Code:</i>		U077				
<i>Waste Code Desc:</i>		ETHANE, 1,2-DICHLORO- (OR) ETHYLENE DICHLORIDE				
<i>Waste Code:</i>		U080				
<i>Waste Code Desc:</i>		METHANE, DICHLORO- (OR) METHYLENE CHLORIDE				

Map Key	Number of Records	Direction	Distance (mi/ft)	Elev/Diff (ft)	Site	DB
Waste Code:					U108	
Waste Code Desc:					1,4-DIETHYLENEOXIDE (OR) 1,4-DIOXANE	
Waste Code:					U112	
Waste Code Desc:					ACETIC ACID, ETHYL ESTER (I) (OR) ETHYL ACETATE (I)	
Waste Code:					U121	
Waste Code Desc:					METHANE, TRICHLOROFLUORO- (OR) TRICHLOROMONOFUOROMETHANE	
Waste Code:					U123	
Waste Code Desc:					FORMIC ACID (C,T)	
Waste Code:					U129	
Waste Code Desc:					CYCLOHEXANE, 1,2,3,4,5,6-HEXACHLORO-, (1ALPHA, 2ALPHA, 3BETA, 4ALPHA, 5ALPHA, 6BETA)- (OR) LINDANE	
Waste Code:					U133	
Waste Code Desc:					HYDRAZINE (R,T)	
Waste Code:					U134	
Waste Code Desc:					HYDROFLUORIC ACID (C,T) (OR) HYDROGEN FLUORIDE (C,T)	
Waste Code:					U138	
Waste Code Desc:					METHANE, IODO- (OR) METHYL IODIDE	
Waste Code:					U140	
Waste Code Desc:					1-PROPANOL, 2-METHYL- (I,T) (OR) ISOBUTYL ALCOHOL (I,T)	
Waste Code:					U147	
Waste Code Desc:					2,5-FURANDIONE (OR) MALEIC ANHYDRIDE	
Waste Code:					U151	
Waste Code Desc:					MERCURY	
Waste Code:					U154	
Waste Code Desc:					METHANOL (I) (OR) METHYL ALCOHOL (I)	
Waste Code:					U157	
Waste Code Desc:					3-METHYLCHOLANTHRENE (OR) BENZ[J]ACEANTHRYLENE, 1,2-DIHYDRO-3-METHYL-	
Waste Code:					U158	
Waste Code Desc:					4,4'-METHYLENEBIS(2-CHLOROANILINE) (OR) BENZENAMINE, 4,4'-METHYLENEBIS[2-CHLORO-	
Waste Code:					U159	
Waste Code Desc:					2-BUTANONE (I,T) (OR) METHYL ETHYL KETONE (MEK) (I,T)	
Waste Code:					U160	
Waste Code Desc:					2-BUTANONE, PEROXIDE (R,T) (OR) METHYL ETHYL KETONE PEROXIDE (R,T)	
Waste Code:					U161	
Waste Code Desc:					4-METHYL-2-PENTANONE (I) (OR) METHYL ISOBUTYL KETONE (I) (OR) PENTANOL, 4-METHYL-	
Waste Code:					U165	
Waste Code Desc:					NAPHTHALENE	
Waste Code:					U169	
Waste Code Desc:					BENZENE, NITRO- (OR) NITROBENZENE (I,T)	
Waste Code:					U185	
Waste Code Desc:					BENZENE, PENTACHLORONITRO- (OR) PENTACHLORONITROBENZENE (PCNB)	
Waste Code:					U188	
Waste Code Desc:					PHENOL	
Waste Code:					U189	
Waste Code Desc:					PHOSPHORUS SULFIDE (R) (OR) SULFUR PHOSPHIDE (R)	
Waste Code:					U196	

<i>Map Key</i>	<i>Number of Records</i>	<i>Direction</i>	<i>Distance (mi/ft)</i>	<i>Elev/Diff (ft)</i>	<i>Site</i>	<i>DB</i>
<i>Waste Code Desc:</i>		PYRIDINE				
<i>Waste Code:</i>		U210				
<i>Waste Code Desc:</i>		ETHENE, TETRACHLORO- (OR) TETRACHLOROETHYLENE				
<i>Waste Code:</i>		U211				
<i>Waste Code Desc:</i>		CARBON TETRACHLORIDE (OR) METHANE, TETRACHLORO-				
<i>Waste Code:</i>		U213				
<i>Waste Code Desc:</i>		FURAN, TETRAHYDRO-(I) (OR) TETRAHYDROFURAN (I)				
<i>Waste Code:</i>		U217				
<i>Waste Code Desc:</i>		NITRIC ACID, THALLIUM(1+) SALT (OR) THALLIUM(I) NITRATE				
<i>Waste Code:</i>		U220				
<i>Waste Code Desc:</i>		BENZENE, METHYL- (OR) TOLUENE				
<i>Waste Code:</i>		U223				
<i>Waste Code Desc:</i>		BENZENE, 1,3-DIISOCYANATOMETHYL- (R,T) (OR) TOLUENE DIISOCYANATE (R,T)				
<i>Waste Code:</i>		U226				
<i>Waste Code Desc:</i>		ETHANE, 1,1,1-TRICHLORO- (OR) METHYL CHLOROFORM				
<i>Waste Code:</i>		U227				
<i>Waste Code Desc:</i>		1,1,2-TRICHLOROETHANE (OR) ETHANE, 1,1,2-TRICHLORO-				
<i>Waste Code:</i>		U228				
<i>Waste Code Desc:</i>		ETHENE, TRICHLORO- (OR) TRICHLOROETHYLENE				
<i>Waste Code:</i>		U234				
<i>Waste Code Desc:</i>		1,3,5-TRINITROBENZENE (R,T) (OR) BENZENE, 1,3,5-TRINITRO-				
<i>Waste Code:</i>		U238				
<i>Waste Code Desc:</i>		CARBAMIC ACID, ETHYL ESTER (OR) ETHYL CARBAMATE (URETHANE)				
<i>Waste Code:</i>		U239				
<i>Waste Code Desc:</i>		BENZENE, DIMETHYL- (I,T) (OR) XYLENE (I)				
<i>Waste Code:</i>		U328				
<i>Waste Code Desc:</i>		BENZENAMINE, 2-METHYL- (OR) O-TOLUIDINE				
<i>Waste Code:</i>		U359				
<i>Waste Code Desc:</i>		ETHANOL, 2-ETHOXY- (OR) ETHYLENE GLYCOL MONOETHYL ETHER				
<i>Waste Code:</i>		U404				
<i>Waste Code Desc:</i>		ETHANAMINE, N,N-DIETHYL- (OR) TRIETHYLAMINE				

Hazardous Waste Handler Details

Seq No: 6
Receive Date: 20200301
Handler Name: US DEPARTMENT OF ENERGY PANTEX PLANT
Fed Waste Generator: 1
Generator Code Description: Large Quantity Generator
Source Type: Annual/Biennial Report update with Notification

Waste Code Details

Waste Code: D001
Waste Code Desc: IGNITABLE WASTE

Waste Code: D002
Waste Code Desc: CORROSIVE WASTE

Waste Code: D003
Waste Code Desc: REACTIVE WASTE

Map Key	Number of Records	Direction	Distance (mi/ft)	Elev/Diff (ft)	Site	DB
Waste Code:		D004				
Waste Code Desc:		ARSENIC				
Waste Code:		D005				
Waste Code Desc:		BARIUM				
Waste Code:		D006				
Waste Code Desc:		CADMIUM				
Waste Code:		D007				
Waste Code Desc:		CHROMIUM				
Waste Code:		D008				
Waste Code Desc:		LEAD				
Waste Code:		D009				
Waste Code Desc:		MERCURY				
Waste Code:		D010				
Waste Code Desc:		SELENIUM				
Waste Code:		D011				
Waste Code Desc:		SILVER				
Waste Code:		D012				
Waste Code Desc:		ENDRIN (1,2,3,4,10,10-HEXACHLORO-1,7-EPOXY-1,4,4A,5,6,7,8,8A-OCTAHYDRO-1,4-ENDO, ENDO-5,8-DIMETH-ANO-NAPHTHALENE)				
Waste Code:		D013				
Waste Code Desc:		LINDANE (1,2,3,4,5,6-HEXA-CHLOROCYCLOHEXANE, GAMMA ISOMER)				
Waste Code:		D014				
Waste Code Desc:		METHOXYCHLOR (1,1,1-TRICHLORO-2,2-BIS [P-METHOXYPHENYL] ETHANE)				
Waste Code:		D015				
Waste Code Desc:		TOXAPHENE (C10 H10 CL8, TECHNICAL CHLORINATED CAMPHENE, 67-69 PERCENT CHLORINE)				
Waste Code:		D016				
Waste Code Desc:		2,4-D (2,4-DICHLOROPHENOXYACETIC ACID)				
Waste Code:		D017				
Waste Code Desc:		2,4,5-TP SILVEX (2,4,5-TRICHLOROPHENOXYPROPIONIC ACID)				
Waste Code:		D018				
Waste Code Desc:		BENZENE				
Waste Code:		D019				
Waste Code Desc:		CARBON TETRACHLORIDE				
Waste Code:		D020				
Waste Code Desc:		CHLORDANE				
Waste Code:		D021				
Waste Code Desc:		CHLOROBENZENE				
Waste Code:		D022				
Waste Code Desc:		CHLOROFORM				
Waste Code:		D023				
Waste Code Desc:		O-CRESOL				
Waste Code:		D024				
Waste Code Desc:		M-CRESOL				
Waste Code:		D025				
Waste Code Desc:		P-CRESOL				
Waste Code:		D026				
Waste Code Desc:		CRESOL				

<i>Map Key</i>	<i>Number of Records</i>	<i>Direction</i>	<i>Distance (mi/ft)</i>	<i>Elev/Diff (ft)</i>	<i>Site</i>	<i>DB</i>
<i>Waste Code:</i>		D027				
<i>Waste Code Desc:</i>		1,4-DICHLOROBENZENE				
<i>Waste Code:</i>		D028				
<i>Waste Code Desc:</i>		1,2-DICHLOROETHANE				
<i>Waste Code:</i>		D029				
<i>Waste Code Desc:</i>		1,1-DICHLOROETHYLENE				
<i>Waste Code:</i>		D030				
<i>Waste Code Desc:</i>		2,4-DINITROTOLUENE				
<i>Waste Code:</i>		D031				
<i>Waste Code Desc:</i>		HEPTACHLOR (AND ITS EPOXIDE)				
<i>Waste Code:</i>		D032				
<i>Waste Code Desc:</i>		HEXACHLOROBENZENE				
<i>Waste Code:</i>		D033				
<i>Waste Code Desc:</i>		HEXACHLOROBUTADIENE				
<i>Waste Code:</i>		D034				
<i>Waste Code Desc:</i>		HEXACHLOROETHANE				
<i>Waste Code:</i>		D035				
<i>Waste Code Desc:</i>		METHYL ETHYL KETONE				
<i>Waste Code:</i>		D036				
<i>Waste Code Desc:</i>		NITROBENZENE				
<i>Waste Code:</i>		D037				
<i>Waste Code Desc:</i>		PENTACHLOROPHENOL				
<i>Waste Code:</i>		D038				
<i>Waste Code Desc:</i>		PYRIDINE				
<i>Waste Code:</i>		D039				
<i>Waste Code Desc:</i>		TETRACHLOROETHYLENE				
<i>Waste Code:</i>		D040				
<i>Waste Code Desc:</i>		TRICHLOROETHYLENE				
<i>Waste Code:</i>		D041				
<i>Waste Code Desc:</i>		2,4,5-TRICHLOROPHENOL				
<i>Waste Code:</i>		D042				
<i>Waste Code Desc:</i>		2,4,6-TRICHLOROPHENOL				
<i>Waste Code:</i>		D043				
<i>Waste Code Desc:</i>		VINYL CHLORIDE				
<i>Waste Code:</i>		F001				
<i>Waste Code Desc:</i>		THE FOLLOWING SPENT HALOGENATED SOLVENTS USED IN DEGREASING: TETRACHLOROETHYLENE, TRICHLOROETHYLENE, METHYLENE CHLORIDE, 1,1,1-TRICHLOROETHANE, CARBON TETRACHLORIDE AND CHLORINATED FLUOROCARBONS; ALL SPENT SOLVENT MIXTURES/BLENDS USED IN DEGREASING CONTAINING, BEFORE USE, A TOTAL OF TEN PERCENT OR MORE (BY VOLUME) OF ONE OR MORE OF THE ABOVE HALOGENATED SOLVENTS OR THOSE SOLVENTS LISTED IN F002, F004, AND F005; AND STILL BOTTOMS FROM THE RECOVERY OF THESE SPENT SOLVENTS AND SPENT SOLVENT MIXTURES.				
<i>Waste Code:</i>		F002				
<i>Waste Code Desc:</i>		THE FOLLOWING SPENT HALOGENATED SOLVENTS: TETRACHLOROETHYLENE, METHYLENE CHLORIDE, TRICHLOROETHYLENE, 1,1,1-TRICHLOROETHANE, CHLOROBENZENE, 1,1,2-TRICHLORO-1,2,2-TRIFLUOROETHANE, ORTHO-DICHLOROBENZENE, TRICHLOROFLUOROMETHANE, AND 1,1,2, TRICHLOROETHANE; ALL SPENT SOLVENT MIXTURES/BLENDS CONTAINING, BEFORE USE, A TOTAL OF TEN PERCENT OR MORE (BY VOLUME) OF ONE OR MORE OF THE ABOVE HALOGENATED SOLVENTS OR THOSE SOLVENTS LISTED IN F001, F004, AND F005; AND STILL BOTTOMS FROM THE RECOVERY OF THESE SPENT SOLVENTS AND SPENT SOLVENT MIXTURES.				

Map Key	Number of Records	Direction	Distance (mi/ft)	Elev/Diff (ft)	Site	DB
Waste Code:					F003	
Waste Code Desc:					THE FOLLOWING SPENT NONHALOGENATED SOLVENTS: XYLENE, ACETONE, ETHYL ACETATE, ETHYL BENZENE, ETHYL ETHER, METHYL ISOBUTYL KETONE, N-BUTYL ALCOHOL, CYCLOHEXANONE, AND METHANOL; ALL SPENT SOLVENT MIXTURES/BLENDS CONTAINING, BEFORE USE, ONLY THE ABOVE SPENT NONHALOGENATED SOLVENTS; AND ALL SPENT SOLVENT MIXTURES/BLENDS CONTAINING, BEFORE USE, ONE OR MORE OF THE ABOVE NONHALOGENATED SOLVENTS, AND A TOTAL OF TEN PERCENT OR MORE (BY VOLUME) OF ONE OR MORE OF THOSE SOLVENTS LISTED IN F001, F002, F004, AND F005; AND STILL BOTTOMS FROM THE RECOVERY OF THESE SPENT SOLVENTS AND SPENT SOLVENT MIXTURES.	
Waste Code:					F004	
Waste Code Desc:					THE FOLLOWING SPENT NONHALOGENATED SOLVENTS: CRESOLS, CRESYLIC ACID, AND NITROBENZENE; AND THE STILL BOTTOMS FROM THE RECOVERY OF THESE SOLVENTS; ALL SPENT SOLVENT MIXTURES/BLENDS CONTAINING, BEFORE USE, A TOTAL OF TEN PERCENT OR MORE (BY VOLUME) OF ONE OR MORE OF THE ABOVE NONHALOGENATED SOLVENTS OR THOSE SOLVENTS LISTED IN F001, F002, AND F005; AND STILL BOTTOMS FROM THE RECOVERY OF THESE SPENT SOLVENTS AND SPENT SOLVENT MIXTURES.	
Waste Code:					F005	
Waste Code Desc:					THE FOLLOWING SPENT NONHALOGENATED SOLVENTS: TOLUENE, METHYL ETHYL KETONE, CARBON DISULFIDE, ISOBUTANOL, PYRIDINE, BENZENE, 2-ETHOXYETHANOL, AND 2-NITROPROPANE; ALL SPENT SOLVENT MIXTURES/BLENDS CONTAINING, BEFORE USE, A TOTAL OF TEN PERCENT OR MORE (BY VOLUME) OF ONE OR MORE OF THE ABOVE NONHALOGENATED SOLVENTS OR THOSE SOLVENTS LISTED IN F001, F002, OR F004; AND STILL BOTTOMS FROM THE RECOVERY OF THESE SPENT SOLVENTS AND SPENT SOLVENT MIXTURES.	
Waste Code:					F006	
Waste Code Desc:					WASTEWATER TREATMENT SLUDGES FROM ELECTROPLATING OPERATIONS, EXCEPT FROM THE FOLLOWING PROCESSES: (1) SULFURIC ACID ANODIZING OF ALUMINUM; (2) TIN PLATING ON CARBON STEEL; (3) ZINC PLATING (SEGREGATED BASIS) ON CARBON STEEL; (4) ALUMINUM OR ZINC-ALUMINUM PLATING ON CARBON STEEL; (5) CLEANING/STRIPPING ASSOCIATED WITH TIN, ZINC, AND ALUMINUM PLATING ON CARBON STEEL; AND (6) CHEMICAL ETCHING AND MILLING OF ALUMINUM.	
Waste Code:					K044	
Waste Code Desc:					WASTEWATER TREATMENT SLUDGES FROM THE MANUFACTURING AND PROCESSING OF EXPLOSIVES.	
Waste Code:					K045	
Waste Code Desc:					SPENT CARBON FROM THE TREATMENT OF WASTEWATER CONTAINING EXPLOSIVES.	
Waste Code:					P004	
Waste Code Desc:					1,4,5,8-DIMETHANONAPHTHALENE, 1,2,3,4,10,10-HEXA-CHLORO-1,4,4A,5,8,8A,-HEXAHYDRO-, (1ALPHA, 4ALPHA, 4ABETA, 5ALPHA, 8ALPHA, 8ABETA)- (OR) ALDRIN	
Waste Code:					P005	
Waste Code Desc:					2-PROPEN-1-OL (OR) ALLYL ALCOHOL	
Waste Code:					P018	
Waste Code Desc:					BRUCINE (OR) STRYCHNIDIN-10-ONE, 2,3-DIMETHOXY-	
Waste Code:					P021	
Waste Code Desc:					CALCIUM CYANIDE (OR) CALCIUM CYANIDE CA(CN)2	
Waste Code:					P022	
Waste Code Desc:					CARBON DISULFIDE	
Waste Code:					P051	
Waste Code Desc:					2,7:3,6-DIMETHANONAPHTH[2,3-B]OXIRENE, 3,4,5,6,9,9-HEXACHLORO-1A,2,2A,3,6,6A,7,7A-OCTAHYDRO-, (1AALPHA, 2BETA, 2ABETA, 3ALPHA, 6ALPHA, 6ABETA, 7BETA, 7AALPHA)- & METABOLITES (OR) ENDRIN (OR) ENDRIN, & METABOLITES	
Waste Code:					P076	
Waste Code Desc:					NITRIC OXIDE (OR) NITROGEN OXIDE NO	
Waste Code:					P077	
Waste Code Desc:					BENZENAMINE, 4-NITRO- (OR) P-NITROANILINE	
Waste Code:					P082	
Waste Code Desc:					METHANIMINE, N-METHYL-N-NITROSO- (OR) N-NITROSODIMETHYLAMINE	

Map Key	Number of Records	Direction	Distance (mi/ft)	Elev/Diff (ft)	Site	DB
Waste Code:					P095	
Waste Code Desc:					CARBONIC DICHLORIDE (OR) PHOSGENE	
Waste Code:					P105	
Waste Code Desc:					SODIUM AZIDE	
Waste Code:					P106	
Waste Code Desc:					SODIUM CYANIDE (OR) SODIUM CYANIDE NA(CN)	
Waste Code:					U001	
Waste Code Desc:					ACETALDEHYDE (I) (OR) ETHANAL (I)	
Waste Code:					U002	
Waste Code Desc:					2-PROPANONE (I) (OR) ACETONE (I)	
Waste Code:					U003	
Waste Code Desc:					ACETONITRILE (I,T)	
Waste Code:					U011	
Waste Code Desc:					1H-1,2,4-TRIAZOL-3-AMINE (OR) AMITROLE	
Waste Code:					U012	
Waste Code Desc:					ANILINE (I,T) (OR) BENZENAMINE (I,T)	
Waste Code:					U019	
Waste Code Desc:					BENZENE (I,T)	
Waste Code:					U031	
Waste Code Desc:					1-BUTANOL (I) (OR) N-BUTYL ALCOHOL (I)	
Waste Code:					U037	
Waste Code Desc:					BENZENE, CHLORO- (OR) CHLOROBENZENE	
Waste Code:					U041	
Waste Code Desc:					EPICHLOROHYDRIN (OR) OXIRANE, (CHLOROMETHYL)-	
Waste Code:					U044	
Waste Code Desc:					CHLOROFORM (OR) METHANE, TRICHLORO-	
Waste Code:					U056	
Waste Code Desc:					BENZENE, HEXAHYDRO- (I) (OR) CYCLOHEXANE (I)	
Waste Code:					U057	
Waste Code Desc:					CYCLOHEXANONE (I)	
Waste Code:					U069	
Waste Code Desc:					1,2-BENZENEDICARBOXYLIC ACID, DIBUTYL ESTER (OR) DIBUTYL PHTHALATE	
Waste Code:					U070	
Waste Code Desc:					BENZENE, 1,2-DICHLORO- (OR) O-DICHLOROBENZENE	
Waste Code:					U075	
Waste Code Desc:					DICHLORODIFLUOROMETHANE (OR) METHANE, DICHLORODIFLUORO-	
Waste Code:					U077	
Waste Code Desc:					ETHANE, 1,2-DICHLORO- (OR) ETHYLENE DICHLORIDE	
Waste Code:					U080	
Waste Code Desc:					METHANE, DICHLORO- (OR) METHYLENE CHLORIDE	
Waste Code:					U108	
Waste Code Desc:					1,4-DIETHYLENEOXIDE (OR) 1,4-DIOXANE	
Waste Code:					U112	
Waste Code Desc:					ACETIC ACID, ETHYL ESTER (I) (OR) ETHYL ACETATE (I)	
Waste Code:					U121	
Waste Code Desc:					METHANE, TRICHLOROFLUORO- (OR) TRICHLOROMONOFLUOROMETHANE	

Map Key	Number of Records	Direction	Distance (mi/ft)	Elev/Diff (ft)	Site	DB
Waste Code:		U123				
Waste Code Desc:		FORMIC ACID (C,T)				
Waste Code:		U129				
Waste Code Desc:		CYCLOHEXANE, 1,2,3,4,5,6-HEXACHLORO-, (1ALPHA, 2ALPHA, 3BETA, 4ALPHA, 5ALPHA, 6BETA)- (OR) LINDANE				
Waste Code:		U133				
Waste Code Desc:		HYDRAZINE (R,T)				
Waste Code:		U134				
Waste Code Desc:		HYDROFLUORIC ACID (C,T) (OR) HYDROGEN FLUORIDE (C,T)				
Waste Code:		U138				
Waste Code Desc:		METHANE, IODO- (OR) METHYL IODIDE				
Waste Code:		U140				
Waste Code Desc:		1-PROPANOL, 2-METHYL- (I,T) (OR) ISOBUTYL ALCOHOL (I,T)				
Waste Code:		U147				
Waste Code Desc:		2,5-FURANDIONE (OR) MALEIC ANHYDRIDE				
Waste Code:		U151				
Waste Code Desc:		MERCURY				
Waste Code:		U154				
Waste Code Desc:		METHANOL (I) (OR) METHYL ALCOHOL (I)				
Waste Code:		U157				
Waste Code Desc:		3-METHYLCHOLANTHRENE (OR) BENZ[J]ACEANTHRYLENE, 1,2-DIHYDRO-3-METHYL-				
Waste Code:		U158				
Waste Code Desc:		4,4'-METHYLENEBIS(2-CHLOROANILINE) (OR) BENZENAMINE, 4,4'-METHYLENEBIS[2-CHLORO-				
Waste Code:		U159				
Waste Code Desc:		2-BUTANONE (I,T) (OR) METHYL ETHYL KETONE (MEK) (I,T)				
Waste Code:		U160				
Waste Code Desc:		2-BUTANONE, PEROXIDE (R,T) (OR) METHYL ETHYL KETONE PEROXIDE (R,T)				
Waste Code:		U161				
Waste Code Desc:		4-METHYL-2-PENTANONE (I) (OR) METHYL ISOBUTYL KETONE (I) (OR) PENTANOL, 4-METHYL-				
Waste Code:		U165				
Waste Code Desc:		NAPHTHALENE				
Waste Code:		U169				
Waste Code Desc:		BENZENE, NITRO- (OR) NITROBENZENE (I,T)				
Waste Code:		U185				
Waste Code Desc:		BENZENE, PENTACHLORONITRO- (OR) PENTACHLORONITROBENZENE (PCNB)				
Waste Code:		U188				
Waste Code Desc:		PHENOL				
Waste Code:		U189				
Waste Code Desc:		PHOSPHORUS SULFIDE (R) (OR) SULFUR PHOSPHIDE (R)				
Waste Code:		U196				
Waste Code Desc:		PYRIDINE				
Waste Code:		U210				
Waste Code Desc:		ETHENE, TETRACHLORO- (OR) TETRACHLOROETHYLENE				
Waste Code:		U211				
Waste Code Desc:		CARBON TETRACHLORIDE (OR) METHANE, TETRACHLORO-				
Waste Code:		U213				
Waste Code Desc:		FURAN, TETRAHYDRO-(I) (OR) TETRAHYDROFURAN (I)				

Map Key	Number of Records	Direction	Distance (mi/ft)	Elev/Diff (ft)	Site	DB
Waste Code:		U217				
Waste Code Desc:		NITRIC ACID, THALLIUM(1+) SALT (OR) THALLIUM(I) NITRATE				
Waste Code:		U220				
Waste Code Desc:		BENZENE, METHYL- (OR) TOLUENE				
Waste Code:		U223				
Waste Code Desc:		BENZENE, 1,3-DIISOCYANATOMETHYL- (R,T) (OR) TOLUENE DIISOCYANATE (R,T)				
Waste Code:		U226				
Waste Code Desc:		ETHANE, 1,1,1-TRICHLORO- (OR) METHYL CHLOROFORM				
Waste Code:		U227				
Waste Code Desc:		1,1,2-TRICHLOROETHANE (OR) ETHANE, 1,1,2-TRICHLORO-				
Waste Code:		U228				
Waste Code Desc:		ETHENE, TRICHLORO- (OR) TRICHLOROETHYLENE				
Waste Code:		U234				
Waste Code Desc:		1,3,5-TRINITROBENZENE (R,T) (OR) BENZENE, 1,3,5-TRINITRO-				
Waste Code:		U238				
Waste Code Desc:		CARBAMIC ACID, ETHYL ESTER (OR) ETHYL CARBAMATE (URETHANE)				
Waste Code:		U239				
Waste Code Desc:		BENZENE, DIMETHYL- (I,T) (OR) XYLENE (I)				
Waste Code:		U328				
Waste Code Desc:		BENZENAMINE, 2-METHYL- (OR) O-TOLUIDINE				
Waste Code:		U359				
Waste Code Desc:		ETHANOL, 2-ETHOXY- (OR) ETHYLENE GLYCOL MONOETHYL ETHER				
Waste Code:		U404				
Waste Code Desc:		ETHANAMINE, N,N-DIETHYL- (OR) TRIETHYLAMINE				

Hazardous Waste Handler Details

Seq No: 56
Receive Date: 20201202
Handler Name: US DEPARTMENT OF ENERGY PANTEX PLANT
Fed Waste Generator: 1
Generator Code Description: Large Quantity Generator
Source Type: Notification

Waste Code Details

Waste Code: D001
Waste Code Desc: IGNITABLE WASTE

Waste Code: D002
Waste Code Desc: CORROSIVE WASTE

Waste Code: D003
Waste Code Desc: REACTIVE WASTE

Waste Code: D004
Waste Code Desc: ARSENIC

Waste Code: D005
Waste Code Desc: BARIUM

Waste Code: D006
Waste Code Desc: CADMIUM

Waste Code: D007

Map Key	Number of Records	Direction	Distance (mi/ft)	Elev/Diff (ft)	Site	DB
Waste Code Desc:		CHROMIUM				
Waste Code:		D008				
Waste Code Desc:		LEAD				
Waste Code:		D009				
Waste Code Desc:		MERCURY				
Waste Code:		D010				
Waste Code Desc:		SELENIUM				
Waste Code:		D011				
Waste Code Desc:		SILVER				
Waste Code:		D012				
Waste Code Desc:		ENDRIN (1,2,3,4,10,10-HEXACHLORO-1,7-EPOXY-1,4,4A,5,6,7,8,8A-OCTAHYDRO-1,4-ENDO, ENDO-5,8-DIMETH-ANO-NAPHTHALENE)				
Waste Code:		D013				
Waste Code Desc:		LINDANE (1,2,3,4,5,6-HEXA-CHLOROCYCLOHEXANE, GAMMA ISOMER)				
Waste Code:		D014				
Waste Code Desc:		METHOXYCHLOR (1,1,1-TRICHLORO-2,2-BIS [P-METHOXYPHENYL] ETHANE)				
Waste Code:		D015				
Waste Code Desc:		TOXAPHENE (C10 H10 CL8, TECHNICAL CHLORINATED CAMPHENE, 67-69 PERCENT CHLORINE)				
Waste Code:		D016				
Waste Code Desc:		2,4-D (2,4-DICHLOROPHENOXYACETIC ACID)				
Waste Code:		D017				
Waste Code Desc:		2,4,5-TP SILVEX (2,4,5-TRICHLOROPHENOXYPROPIONIC ACID)				
Waste Code:		D018				
Waste Code Desc:		BENZENE				
Waste Code:		D019				
Waste Code Desc:		CARBON TETRACHLORIDE				
Waste Code:		D020				
Waste Code Desc:		CHLORDANE				
Waste Code:		D021				
Waste Code Desc:		CHLOROBENZENE				
Waste Code:		D022				
Waste Code Desc:		CHLOROFORM				
Waste Code:		D023				
Waste Code Desc:		O-CRESOL				
Waste Code:		D024				
Waste Code Desc:		M-CRESOL				
Waste Code:		D025				
Waste Code Desc:		P-CRESOL				
Waste Code:		D026				
Waste Code Desc:		CRESOL				
Waste Code:		D027				
Waste Code Desc:		1,4-DICHLOROBENZENE				
Waste Code:		D028				
Waste Code Desc:		1,2-DICHLOROETHANE				
Waste Code:		D029				
Waste Code Desc:		1,1-DICHLOROETHYLENE				

Map Key	Number of Records	Direction	Distance (mi/ft)	Elev/Diff (ft)	Site	DB
Waste Code:					D030	
Waste Code Desc:					2,4-DINITROTOLUENE	
Waste Code:					D031	
Waste Code Desc:					HEPTACHLOR (AND ITS EPOXIDE)	
Waste Code:					D032	
Waste Code Desc:					HEXACHLOROBENZENE	
Waste Code:					D033	
Waste Code Desc:					HEXACHLOROBUTADIENE	
Waste Code:					D034	
Waste Code Desc:					HEXACHLOROETHANE	
Waste Code:					D035	
Waste Code Desc:					METHYL ETHYL KETONE	
Waste Code:					D036	
Waste Code Desc:					NITROBENZENE	
Waste Code:					D037	
Waste Code Desc:					PENTACHLOROPHENOL	
Waste Code:					D038	
Waste Code Desc:					PYRIDINE	
Waste Code:					D039	
Waste Code Desc:					TETRACHLOROETHYLENE	
Waste Code:					D040	
Waste Code Desc:					TRICHLOROETHYLENE	
Waste Code:					D041	
Waste Code Desc:					2,4,5-TRICHLOROPHENOL	
Waste Code:					D042	
Waste Code Desc:					2,4,6-TRICHLOROPHENOL	
Waste Code:					D043	
Waste Code Desc:					VINYL CHLORIDE	
Waste Code:					F001	
Waste Code Desc:					THE FOLLOWING SPENT HALOGENATED SOLVENTS USED IN DEGREASING: TETRACHLOROETHYLENE, TRICHLOROETHYLENE, METHYLENE CHLORIDE, 1,1,1-TRICHLOROETHANE, CARBON TETRACHLORIDE AND CHLORINATED FLUOROCARBONS; ALL SPENT SOLVENT MIXTURES/BLENDS USED IN DEGREASING CONTAINING, BEFORE USE, A TOTAL OF TEN PERCENT OR MORE (BY VOLUME) OF ONE OR MORE OF THE ABOVE HALOGENATED SOLVENTS OR THOSE SOLVENTS LISTED IN F002, F004, AND F005; AND STILL BOTTOMS FROM THE RECOVERY OF THESE SPENT SOLVENTS AND SPENT SOLVENT MIXTURES.	
Waste Code:					F002	
Waste Code Desc:					THE FOLLOWING SPENT HALOGENATED SOLVENTS: TETRACHLOROETHYLENE, METHYLENE CHLORIDE, TRICHLOROETHYLENE, 1,1,1-TRICHLOROETHANE, CHLOROBENZENE, 1,1,2-TRICHLORO-1,2,2-TRIFLUOROETHANE, ORTHO-DICHLOROBENZENE, TRICHLOROFLUOROMETHANE, AND 1,1,2, TRICHLOROETHANE; ALL SPENT SOLVENT MIXTURES/BLENDS CONTAINING, BEFORE USE, A TOTAL OF TEN PERCENT OR MORE (BY VOLUME) OF ONE OR MORE OF THE ABOVE HALOGENATED SOLVENTS OR THOSE SOLVENTS LISTED IN F001, F004, AND F005; AND STILL BOTTOMS FROM THE RECOVERY OF THESE SPENT SOLVENTS AND SPENT SOLVENT MIXTURES.	
Waste Code:					F003	
Waste Code Desc:					THE FOLLOWING SPENT NONHALOGENATED SOLVENTS: XYLENE, ACETONE, ETHYL ACETATE, ETHYL BENZENE, ETHYL ETHER, METHYL ISOBUTYL KETONE, N-BUTYL ALCOHOL, CYCLOHEXANONE, AND METHANOL; ALL SPENT SOLVENT MIXTURES/BLENDS CONTAINING, BEFORE USE, ONLY THE ABOVE SPENT NONHALOGENATED SOLVENTS; AND ALL SPENT SOLVENT MIXTURES/BLENDS CONTAINING, BEFORE USE, ONE OR MORE OF THE ABOVE NONHALOGENATED SOLVENTS, AND A TOTAL OF TEN PERCENT OR MORE (BY VOLUME) OF ONE OR MORE OF THOSE SOLVENTS LISTED IN F001, F002, F004, AND F005; AND STILL BOTTOMS FROM THE RECOVERY OF THESE SPENT SOLVENTS AND SPENT SOLVENT MIXTURES.	
Waste Code:					F004	

Map Key	Number of Records	Direction	Distance (mi/ft)	Elev/Diff (ft)	Site	DB
Waste Code Desc:					THE FOLLOWING SPENT NONHALOGENATED SOLVENTS: CRESOLS, CRESYLIC ACID, AND NITROBENZENE; AND THE STILL BOTTOMS FROM THE RECOVERY OF THESE SOLVENTS; ALL SPENT SOLVENT MIXTURES/BLENDS CONTAINING, BEFORE USE, A TOTAL OF TEN PERCENT OR MORE (BY VOLUME) OF ONE OR MORE OF THE ABOVE NONHALOGENATED SOLVENTS OR THOSE SOLVENTS LISTED IN F001, F002, AND F005; AND STILL BOTTOMS FROM THE RECOVERY OF THESE SPENT SOLVENTS AND SPENT SOLVENT MIXTURES.	
Waste Code:					F005	
Waste Code Desc:					THE FOLLOWING SPENT NONHALOGENATED SOLVENTS: TOLUENE, METHYL ETHYL KETONE, CARBON DISULFIDE, ISOBUTANOL, PYRIDINE, BENZENE, 2-ETHOXYETHANOL, AND 2-NITROPROPANE; ALL SPENT SOLVENT MIXTURES/BLENDS CONTAINING, BEFORE USE, A TOTAL OF TEN PERCENT OR MORE (BY VOLUME) OF ONE OR MORE OF THE ABOVE NONHALOGENATED SOLVENTS OR THOSE SOLVENTS LISTED IN F001, F002, OR F004; AND STILL BOTTOMS FROM THE RECOVERY OF THESE SPENT SOLVENTS AND SPENT SOLVENT MIXTURES.	
Waste Code:					F006	
Waste Code Desc:					WASTEWATER TREATMENT SLUDGES FROM ELECTROPLATING OPERATIONS, EXCEPT FROM THE FOLLOWING PROCESSES: (1) SULFURIC ACID ANODIZING OF ALUMINUM; (2) TIN PLATING ON CARBON STEEL; (3) ZINC PLATING (SEGREGATED BASIS) ON CARBON STEEL; (4) ALUMINUM OR ZINC-ALUMINUM PLATING ON CARBON STEEL; (5) CLEANING/STRIPPING ASSOCIATED WITH TIN, ZINC, AND ALUMINUM PLATING ON CARBON STEEL; AND (6) CHEMICAL ETCHING AND MILLING OF ALUMINUM.	
Waste Code:					K044	
Waste Code Desc:					WASTEWATER TREATMENT SLUDGES FROM THE MANUFACTURING AND PROCESSING OF EXPLOSIVES.	
Waste Code:					K045	
Waste Code Desc:					SPENT CARBON FROM THE TREATMENT OF WASTEWATER CONTAINING EXPLOSIVES.	
Waste Code:					P004	
Waste Code Desc:					1,4,5,8-DIMETHANONAPHTHALENE, 1,2,3,4,10,10-HEXA-CHLORO-1,4,4A,5,8,8A,-HEXAHYDRO-, (1ALPHA, 4ALPHA, 4ABETA, 5ALPHA, 8ALPHA, 8ABETA)- (OR) ALDRIN	
Waste Code:					P005	
Waste Code Desc:					2-PROPEN-1-OL (OR) ALLYL ALCOHOL	
Waste Code:					P018	
Waste Code Desc:					BRUCINE (OR) STRYCHNIDIN-10-ONE, 2,3-DIMETHOXY-	
Waste Code:					P021	
Waste Code Desc:					CALCIUM CYANIDE (OR) CALCIUM CYANIDE CA(CN)2	
Waste Code:					P022	
Waste Code Desc:					CARBON DISULFIDE	
Waste Code:					P051	
Waste Code Desc:					2,7:3,6-DIMETHANONAPHTH[2,3-B]OXIRENE, 3,4,5,6,9,9-HEXACHLORO-1A,2,2A,3,6,6A,7,7A-OCTAHYDRO-, (1AALPHA, 2BETA, 2ABETA, 3ALPHA, 6ALPHA, 6ABETA, 7BETA, 7AALPHA)- & METABOLITES (OR) ENDRIN (OR) ENDRIN, & METABOLITES	
Waste Code:					P076	
Waste Code Desc:					NITRIC OXIDE (OR) NITROGEN OXIDE NO	
Waste Code:					P077	
Waste Code Desc:					BENZENAMINE, 4-NITRO- (OR) P-NITROANILINE	
Waste Code:					P082	
Waste Code Desc:					METHANIMINE, N-METHYL-N-NITROSO- (OR) N-NITROSODIMETHYLAMINE	
Waste Code:					P095	
Waste Code Desc:					CARBONIC DICHLORIDE (OR) PHOSGENE	
Waste Code:					P105	
Waste Code Desc:					SODIUM AZIDE	
Waste Code:					P106	
Waste Code Desc:					SODIUM CYANIDE (OR) SODIUM CYANIDE NA(CN)	
Waste Code:					U001	
Waste Code Desc:					ACETALDEHYDE (I) (OR) ETHANAL (I)	

<i>Map Key</i>	<i>Number of Records</i>	<i>Direction</i>	<i>Distance (mi/ft)</i>	<i>Elev/Diff (ft)</i>	<i>Site</i>	<i>DB</i>
<i>Waste Code:</i>					U002	
<i>Waste Code Desc:</i>					2-PROPANONE (I) (OR) ACETONE (I)	
<i>Waste Code:</i>					U003	
<i>Waste Code Desc:</i>					ACETONITRILE (I,T)	
<i>Waste Code:</i>					U011	
<i>Waste Code Desc:</i>					1H-1,2,4-TRIAZOL-3-AMINE (OR) AMITROLE	
<i>Waste Code:</i>					U012	
<i>Waste Code Desc:</i>					ANILINE (I,T) (OR) BENZENAMINE (I,T)	
<i>Waste Code:</i>					U019	
<i>Waste Code Desc:</i>					BENZENE (I,T)	
<i>Waste Code:</i>					U031	
<i>Waste Code Desc:</i>					1-BUTANOL (I) (OR) N-BUTYL ALCOHOL (I)	
<i>Waste Code:</i>					U037	
<i>Waste Code Desc:</i>					BENZENE, CHLORO- (OR) CHLOROBENZENE	
<i>Waste Code:</i>					U041	
<i>Waste Code Desc:</i>					EPICHLOROHYDRIN (OR) OXIRANE, (CHLOROMETHYL)-	
<i>Waste Code:</i>					U044	
<i>Waste Code Desc:</i>					CHLOROFORM (OR) METHANE, TRICHLORO-	
<i>Waste Code:</i>					U056	
<i>Waste Code Desc:</i>					BENZENE, HEXAHYDRO- (I) (OR) CYCLOHEXANE (I)	
<i>Waste Code:</i>					U057	
<i>Waste Code Desc:</i>					CYCLOHEXANONE (I)	
<i>Waste Code:</i>					U061	
<i>Waste Code Desc:</i>					BENZENE, 1,1'-(2,2,2-TRICHLOROETHYLIDENE)BIS[4-CHLORO- (OR) DDT	
<i>Waste Code:</i>					U069	
<i>Waste Code Desc:</i>					1,2-BENZENEDICARBOXYLIC ACID, DIBUTYL ESTER (OR) DIBUTYL PHTHALATE	
<i>Waste Code:</i>					U070	
<i>Waste Code Desc:</i>					BENZENE, 1,2-DICHLORO- (OR) O-DICHLOROBENZENE	
<i>Waste Code:</i>					U075	
<i>Waste Code Desc:</i>					DICHLORODIFLUOROMETHANE (OR) METHANE, DICHLORODIFLUORO-	
<i>Waste Code:</i>					U077	
<i>Waste Code Desc:</i>					ETHANE, 1,2-DICHLORO- (OR) ETHYLENE DICHLORIDE	
<i>Waste Code:</i>					U080	
<i>Waste Code Desc:</i>					METHANE, DICHLORO- (OR) METHYLENE CHLORIDE	
<i>Waste Code:</i>					U108	
<i>Waste Code Desc:</i>					1,4-DIETHYLENEOXIDE (OR) 1,4-DIOXANE	
<i>Waste Code:</i>					U112	
<i>Waste Code Desc:</i>					ACETIC ACID, ETHYL ESTER (I) (OR) ETHYL ACETATE (I)	
<i>Waste Code:</i>					U121	
<i>Waste Code Desc:</i>					METHANE, TRICHLOROFLUORO- (OR) TRICHLOROMONOFUOROMETHANE	
<i>Waste Code:</i>					U123	
<i>Waste Code Desc:</i>					FORMIC ACID (C,T)	
<i>Waste Code:</i>					U129	
<i>Waste Code Desc:</i>					CYCLOHEXANE, 1,2,3,4,5,6-HEXACHLORO-, (1ALPHA, 2ALPHA, 3BETA, 4ALPHA, 5ALPHA, 6BETA)- (OR) LINDANE	
<i>Waste Code:</i>					U133	

Map Key	Number of Records	Direction	Distance (mi/ft)	Elev/Diff (ft)	Site	DB
Waste Code Desc:		HYDRAZINE (R,T)				
Waste Code:		U134				
Waste Code Desc:		HYDROFLUORIC ACID (C,T) (OR) HYDROGEN FLUORIDE (C,T)				
Waste Code:		U138				
Waste Code Desc:		METHANE, IODO- (OR) METHYL IODIDE				
Waste Code:		U140				
Waste Code Desc:		1-PROPANOL, 2-METHYL- (I,T) (OR) ISOBUTYL ALCOHOL (I,T)				
Waste Code:		U147				
Waste Code Desc:		2,5-FURANDIONE (OR) MALEIC ANHYDRIDE				
Waste Code:		U151				
Waste Code Desc:		MERCURY				
Waste Code:		U154				
Waste Code Desc:		METHANOL (I) (OR) METHYL ALCOHOL (I)				
Waste Code:		U157				
Waste Code Desc:		3-METHYLCHOLANTHRENE (OR) BENZ[J]ACEANTHRYLENE, 1,2-DIHYDRO-3-METHYL-				
Waste Code:		U158				
Waste Code Desc:		4,4'-METHYLENEBIS(2-CHLOROANILINE) (OR) BENZENAMINE, 4,4'-METHYLENEBIS[2-CHLORO-				
Waste Code:		U159				
Waste Code Desc:		2-BUTANONE (I,T) (OR) METHYL ETHYL KETONE (MEK) (I,T)				
Waste Code:		U160				
Waste Code Desc:		2-BUTANONE, PEROXIDE (R,T) (OR) METHYL ETHYL KETONE PEROXIDE (R,T)				
Waste Code:		U161				
Waste Code Desc:		4-METHYL-2-PENTANONE (I) (OR) METHYL ISOBUTYL KETONE (I) (OR) PENTANOL, 4-METHYL-				
Waste Code:		U165				
Waste Code Desc:		NAPHTHALENE				
Waste Code:		U169				
Waste Code Desc:		BENZENE, NITRO- (OR) NITROBENZENE (I,T)				
Waste Code:		U185				
Waste Code Desc:		BENZENE, PENTACHLORONITRO- (OR) PENTACHLORONITROBENZENE (PCNB)				
Waste Code:		U188				
Waste Code Desc:		PHENOL				
Waste Code:		U189				
Waste Code Desc:		PHOSPHORUS SULFIDE (R) (OR) SULFUR PHOSPHIDE (R)				
Waste Code:		U196				
Waste Code Desc:		PYRIDINE				
Waste Code:		U210				
Waste Code Desc:		ETHENE, TETRACHLORO- (OR) TETRACHLOROETHYLENE				
Waste Code:		U211				
Waste Code Desc:		CARBON TETRACHLORIDE (OR) METHANE, TETRACHLORO-				
Waste Code:		U213				
Waste Code Desc:		FURAN, TETRAHYDRO-(I) (OR) TETRAHYDROFURAN (I)				
Waste Code:		U217				
Waste Code Desc:		NITRIC ACID, THALLIUM(1+) SALT (OR) THALLIUM(I) NITRATE				
Waste Code:		U220				
Waste Code Desc:		BENZENE, METHYL- (OR) TOLUENE				
Waste Code:		U223				

Map Key	Number of Records	Direction	Distance (mi/ft)	Elev/Diff (ft)	Site	DB
Waste Code Desc:		BENZENE, 1,3-DIISOCYANATOMETHYL- (R,T) (OR) TOLUENE DIISOCYANATE (R,T)				
Waste Code:		U226				
Waste Code Desc:		ETHANE, 1,1,1-TRICHLORO- (OR) METHYL CHLOROFORM				
Waste Code:		U227				
Waste Code Desc:		1,1,2-TRICHLOROETHANE (OR) ETHANE, 1,1,2-TRICHLORO-				
Waste Code:		U228				
Waste Code Desc:		ETHENE, TRICHLORO- (OR) TRICHLOROETHYLENE				
Waste Code:		U234				
Waste Code Desc:		1,3,5-TRINITROBENZENE (R,T) (OR) BENZENE, 1,3,5-TRINITRO-				
Waste Code:		U238				
Waste Code Desc:		CARBAMIC ACID, ETHYL ESTER (OR) ETHYL CARBAMATE (URETHANE)				
Waste Code:		U239				
Waste Code Desc:		BENZENE, DIMETHYL- (I,T) (OR) XYLENE (I)				
Waste Code:		U328				
Waste Code Desc:		BENZENAMINE, 2-METHYL- (OR) O-TOLUIDINE				
Waste Code:		U359				
Waste Code Desc:		ETHANOL, 2-ETHOXY- (OR) ETHYLENE GLYCOL MONOETHYL ETHER				
Waste Code:		U404				
Waste Code Desc:		ETHANAMINE, N,N-DIETHYL- (OR) TRIETHYLAMINE				

Hazardous Waste Handler Details

Seq No: 57
Receive Date: 20210503
Handler Name: US DEPARTMENT OF ENERGY PANTEX PLANT
Fed Waste Generator: 1
Generator Code Description: Large Quantity Generator
Source Type: Notification

Waste Code Details

Waste Code: D001
Waste Code Desc: IGNITABLE WASTE

Waste Code: D002
Waste Code Desc: CORROSIVE WASTE

Waste Code: D003
Waste Code Desc: REACTIVE WASTE

Waste Code: D004
Waste Code Desc: ARSENIC

Waste Code: D005
Waste Code Desc: BARIUM

Waste Code: D006
Waste Code Desc: CADMIUM

Waste Code: D007
Waste Code Desc: CHROMIUM

Waste Code: D008
Waste Code Desc: LEAD

Waste Code: D009
Waste Code Desc: MERCURY

Map Key	Number of Records	Direction	Distance (mi/ft)	Elev/Diff (ft)	Site	DB
Waste Code: Waste Code Desc:		D010 SELENIUM				
Waste Code: Waste Code Desc:		D011 SILVER				
Waste Code: Waste Code Desc:		D012 ENDRIN (1,2,3,4,10,10-HEXACHLORO-1,7-EPOXY-1,4,4A,5,6,7,8,8A-OCTAHYDRO-1,4-ENDO, ENDO-5,8-DIMETH-ANO-NAPHTHALENE)				
Waste Code: Waste Code Desc:		D013 LINDANE (1,2,3,4,5,6-HEXA-CHLOROCYCLOHEXANE, GAMMA ISOMER)				
Waste Code: Waste Code Desc:		D014 METHOXYCHLOR (1,1,1-TRICHLORO-2,2-BIS [P-METHOXYPHENYL] ETHANE)				
Waste Code: Waste Code Desc:		D015 TOXAPHENE (C10 H10 CL8, TECHNICAL CHLORINATED CAMPHENE, 67-69 PERCENT CHLORINE)				
Waste Code: Waste Code Desc:		D016 2,4-D (2,4-DICHLOROPHENOXYACETIC ACID)				
Waste Code: Waste Code Desc:		D017 2,4,5-TP SILVEX (2,4,5-TRICHLOROPHENOXYPROPIONIC ACID)				
Waste Code: Waste Code Desc:		D018 BENZENE				
Waste Code: Waste Code Desc:		D019 CARBON TETRACHLORIDE				
Waste Code: Waste Code Desc:		D020 CHLORDANE				
Waste Code: Waste Code Desc:		D021 CHLOROBENZENE				
Waste Code: Waste Code Desc:		D022 CHLOROFORM				
Waste Code: Waste Code Desc:		D023 O-CRESOL				
Waste Code: Waste Code Desc:		D024 M-CRESOL				
Waste Code: Waste Code Desc:		D025 P-CRESOL				
Waste Code: Waste Code Desc:		D026 CRESOL				
Waste Code: Waste Code Desc:		D027 1,4-DICHLOROBENZENE				
Waste Code: Waste Code Desc:		D028 1,2-DICHLOROETHANE				
Waste Code: Waste Code Desc:		D029 1,1-DICHLOROETHYLENE				
Waste Code: Waste Code Desc:		D030 2,4-DINITROTOLUENE				
Waste Code: Waste Code Desc:		D031 HEPTACHLOR (AND ITS EPOXIDE)				
Waste Code: Waste Code Desc:		D032 HEXACHLOROBENZENE				

Map Key	Number of Records	Direction	Distance (mi/ft)	Elev/Diff (ft)	Site	DB
Waste Code:		D033				
Waste Code Desc:		HEXACHLOROBUTADIENE				
Waste Code:		D034				
Waste Code Desc:		HEXACHLOROETHANE				
Waste Code:		D035				
Waste Code Desc:		METHYL ETHYL KETONE				
Waste Code:		D036				
Waste Code Desc:		NITROBENZENE				
Waste Code:		D037				
Waste Code Desc:		PENTACHLOROPHENOL				
Waste Code:		D038				
Waste Code Desc:		PYRIDINE				
Waste Code:		D039				
Waste Code Desc:		TETRACHLOROETHYLENE				
Waste Code:		D040				
Waste Code Desc:		TRICHLOROETHYLENE				
Waste Code:		D041				
Waste Code Desc:		2,4,5-TRICHLOROPHENOL				
Waste Code:		D042				
Waste Code Desc:		2,4,6-TRICHLOROPHENOL				
Waste Code:		D043				
Waste Code Desc:		VINYL CHLORIDE				
Waste Code:		F001				
Waste Code Desc:		THE FOLLOWING SPENT HALOGENATED SOLVENTS USED IN DEGREASING: TETRACHLOROETHYLENE, TRICHLOROETHYLENE, METHYLENE CHLORIDE, 1,1,1-TRICHLOROETHANE, CARBON TETRACHLORIDE AND CHLORINATED FLUOROCARBONS; ALL SPENT SOLVENT MIXTURES/BLENDS USED IN DEGREASING CONTAINING, BEFORE USE, A TOTAL OF TEN PERCENT OR MORE (BY VOLUME) OF ONE OR MORE OF THE ABOVE HALOGENATED SOLVENTS OR THOSE SOLVENTS LISTED IN F002, F004, AND F005; AND STILL BOTTOMS FROM THE RECOVERY OF THESE SPENT SOLVENTS AND SPENT SOLVENT MIXTURES.				
Waste Code:		F002				
Waste Code Desc:		THE FOLLOWING SPENT HALOGENATED SOLVENTS: TETRACHLOROETHYLENE, METHYLENE CHLORIDE, TRICHLOROETHYLENE, 1,1,1-TRICHLOROETHANE, CHLOROBENZENE, 1,1,2-TRICHLORO-1,2,2-TRIFLUOROETHANE, ORTHO-DICHLOROBENZENE, TRICHLOROFLUOROMETHANE, AND 1,1,2, TRICHLOROETHANE; ALL SPENT SOLVENT MIXTURES/BLENDS CONTAINING, BEFORE USE, A TOTAL OF TEN PERCENT OR MORE (BY VOLUME) OF ONE OR MORE OF THE ABOVE HALOGENATED SOLVENTS OR THOSE SOLVENTS LISTED IN F001, F004, AND F005; AND STILL BOTTOMS FROM THE RECOVERY OF THESE SPENT SOLVENTS AND SPENT SOLVENT MIXTURES.				
Waste Code:		F003				
Waste Code Desc:		THE FOLLOWING SPENT NONHALOGENATED SOLVENTS: XYLENE, ACETONE, ETHYL ACETATE, ETHYL BENZENE, ETHYL ETHER, METHYL ISOBUTYL KETONE, N-BUTYL ALCOHOL, CYCLOHEXANONE, AND METHANOL; ALL SPENT SOLVENT MIXTURES/BLENDS CONTAINING, BEFORE USE, ONLY THE ABOVE SPENT NONHALOGENATED SOLVENTS; AND ALL SPENT SOLVENT MIXTURES/BLENDS CONTAINING, BEFORE USE, ONE OR MORE OF THE ABOVE NONHALOGENATED SOLVENTS, AND A TOTAL OF TEN PERCENT OR MORE (BY VOLUME) OF ONE OR MORE OF THOSE SOLVENTS LISTED IN F001, F002, F004, AND F005; AND STILL BOTTOMS FROM THE RECOVERY OF THESE SPENT SOLVENTS AND SPENT SOLVENT MIXTURES.				
Waste Code:		F004				
Waste Code Desc:		THE FOLLOWING SPENT NONHALOGENATED SOLVENTS: CRESOLS, CRESYLIC ACID, AND NITROBENZENE; AND THE STILL BOTTOMS FROM THE RECOVERY OF THESE SOLVENTS; ALL SPENT SOLVENT MIXTURES/BLENDS CONTAINING, BEFORE USE, A TOTAL OF TEN PERCENT OR MORE (BY VOLUME) OF ONE OR MORE OF THE ABOVE NONHALOGENATED SOLVENTS OR THOSE SOLVENTS LISTED IN F001, F002, AND F005; AND STILL BOTTOMS FROM THE RECOVERY OF THESE SPENT SOLVENTS AND SPENT SOLVENT MIXTURES.				
Waste Code:		F005				

Map Key	Number of Records	Direction	Distance (mi/ft)	Elev/Diff (ft)	Site	DB
Waste Code Desc:					THE FOLLOWING SPENT NONHALOGENATED SOLVENTS: TOLUENE, METHYL ETHYL KETONE, CARBON DISULFIDE, ISOBUTANOL, PYRIDINE, BENZENE, 2-ETHOXYETHANOL, AND 2-NITROPROPANE; ALL SPENT SOLVENT MIXTURES/BLENDS CONTAINING, BEFORE USE, A TOTAL OF TEN PERCENT OR MORE (BY VOLUME) OF ONE OR MORE OF THE ABOVE NONHALOGENATED SOLVENTS OR THOSE SOLVENTS LISTED IN F001, F002, OR F004; AND STILL BOTTOMS FROM THE RECOVERY OF THESE SPENT SOLVENTS AND SPENT SOLVENT MIXTURES.	
Waste Code:					F006	
Waste Code Desc:					WASTEWATER TREATMENT SLUDGES FROM ELECTROPLATING OPERATIONS, EXCEPT FROM THE FOLLOWING PROCESSES: (1) SULFURIC ACID ANODIZING OF ALUMINUM; (2) TIN PLATING ON CARBON STEEL; (3) ZINC PLATING (SEGREGATED BASIS) ON CARBON STEEL; (4) ALUMINUM OR ZINC-ALUMINUM PLATING ON CARBON STEEL; (5) CLEANING/STRIPPING ASSOCIATED WITH TIN, ZINC, AND ALUMINUM PLATING ON CARBON STEEL; AND (6) CHEMICAL ETCHING AND MILLING OF ALUMINUM.	
Waste Code:					K044	
Waste Code Desc:					WASTEWATER TREATMENT SLUDGES FROM THE MANUFACTURING AND PROCESSING OF EXPLOSIVES.	
Waste Code:					K045	
Waste Code Desc:					SPENT CARBON FROM THE TREATMENT OF WASTEWATER CONTAINING EXPLOSIVES.	
Waste Code:					P004	
Waste Code Desc:					1,4,5,8-DIMETHANONAPHTHALENE, 1,2,3,4,10,10-HEXA-CHLORO-1,4,4A,5,8,8A,-HEXAHYDRO-, (1ALPHA, 4ALPHA, 4ABETA, 5ALPHA, 8ALPHA, 8ABETA)- (OR) ALDRIN	
Waste Code:					P005	
Waste Code Desc:					2-PROPEN-1-OL (OR) ALLYL ALCOHOL	
Waste Code:					P018	
Waste Code Desc:					BRUCINE (OR) STRYCHNIDIN-10-ONE, 2,3-DIMETHOXY-	
Waste Code:					P021	
Waste Code Desc:					CALCIUM CYANIDE (OR) CALCIUM CYANIDE CA(CN)2	
Waste Code:					P022	
Waste Code Desc:					CARBON DISULFIDE	
Waste Code:					P051	
Waste Code Desc:					2,7:3,6-DIMETHANONAPHTH[2,3-B]OXIRENE, 3,4,5,6,9,9-HEXACHLORO-1A,2,2A,3,6,6A,7,7A-OCTAHYDRO-, (1AALPHA, 2BETA, 2ABETA, 3ALPHA, 6ALPHA, 6ABETA, 7BETA, 7AALPHA)- & METABOLITES (OR) ENDRIN (OR) ENDRIN, & METABOLITES	
Waste Code:					P076	
Waste Code Desc:					NITRIC OXIDE (OR) NITROGEN OXIDE NO	
Waste Code:					P077	
Waste Code Desc:					BENZENAMINE, 4-NITRO- (OR) P-NITROANILINE	
Waste Code:					P082	
Waste Code Desc:					METHANIMINE, N-METHYL-N-NITROSO- (OR) N-NITROSODIMETHYLAMINE	
Waste Code:					P095	
Waste Code Desc:					CARBONIC DICHLORIDE (OR) PHOSGENE	
Waste Code:					P105	
Waste Code Desc:					SODIUM AZIDE	
Waste Code:					P106	
Waste Code Desc:					SODIUM CYANIDE (OR) SODIUM CYANIDE NA(CN)	
Waste Code:					U001	
Waste Code Desc:					ACETALDEHYDE (I) (OR) ETHANAL (I)	
Waste Code:					U002	
Waste Code Desc:					2-PROPANONE (I) (OR) ACETONE (I)	
Waste Code:					U003	
Waste Code Desc:					ACETONITRILE (I,T)	

Map Key	Number of Records	Direction	Distance (mi/ft)	Elev/Diff (ft)	Site	DB
Waste Code:		U011				
Waste Code Desc:		1H-1,2,4-TRIAZOL-3-AMINE (OR) AMITROLE				
Waste Code:		U012				
Waste Code Desc:		ANILINE (I,T) (OR) BENZENAMINE (I,T)				
Waste Code:		U019				
Waste Code Desc:		BENZENE (I,T)				
Waste Code:		U031				
Waste Code Desc:		1-BUTANOL (I) (OR) N-BUTYL ALCOHOL (I)				
Waste Code:		U037				
Waste Code Desc:		BENZENE, CHLORO- (OR) CHLOROBENZENE				
Waste Code:		U041				
Waste Code Desc:		EPICHLOROHYDRIN (OR) OXIRANE, (CHLOROMETHYL)-				
Waste Code:		U044				
Waste Code Desc:		CHLOROFORM (OR) METHANE, TRICHLORO-				
Waste Code:		U056				
Waste Code Desc:		BENZENE, HEXAHYDRO- (I) (OR) CYCLOHEXANE (I)				
Waste Code:		U057				
Waste Code Desc:		CYCLOHEXANONE (I)				
Waste Code:		U061				
Waste Code Desc:		BENZENE, 1,1'-(2,2,2-TRICHLOROETHYLIDENE)BIS[4-CHLORO- (OR) DDT				
Waste Code:		U069				
Waste Code Desc:		1,2-BENZENEDICARBOXYLIC ACID, DIBUTYL ESTER (OR) DIBUTYL PHTHALATE				
Waste Code:		U070				
Waste Code Desc:		BENZENE, 1,2-DICHLORO- (OR) O-DICHLOROBENZENE				
Waste Code:		U075				
Waste Code Desc:		DICHLORODIFLUOROMETHANE (OR) METHANE, DICHLORODIFLUORO-				
Waste Code:		U077				
Waste Code Desc:		ETHANE, 1,2-DICHLORO- (OR) ETHYLENE DICHLORIDE				
Waste Code:		U080				
Waste Code Desc:		METHANE, DICHLORO- (OR) METHYLENE CHLORIDE				
Waste Code:		U108				
Waste Code Desc:		1,4-DIETHYLENEOXIDE (OR) 1,4-DIOXANE				
Waste Code:		U112				
Waste Code Desc:		ACETIC ACID, ETHYL ESTER (I) (OR) ETHYL ACETATE (I)				
Waste Code:		U121				
Waste Code Desc:		METHANE, TRICHLOROFLUORO- (OR) TRICHLOROMONOFLUOROMETHANE				
Waste Code:		U123				
Waste Code Desc:		FORMIC ACID (C,T)				
Waste Code:		U129				
Waste Code Desc:		CYCLOHEXANE, 1,2,3,4,5,6-HEXACHLORO-, (1ALPHA, 2ALPHA, 3BETA, 4ALPHA, 5ALPHA, 6BETA)- (OR) LINDANE				
Waste Code:		U133				
Waste Code Desc:		HYDRAZINE (R,T)				
Waste Code:		U134				
Waste Code Desc:		HYDROFLUORIC ACID (C,T) (OR) HYDROGEN FLUORIDE (C,T)				
Waste Code:		U138				
Waste Code Desc:		METHANE, IODO- (OR) METHYL IODIDE				

Map Key	Number of Records	Direction	Distance (mi/ft)	Elev/Diff (ft)	Site	DB
Waste Code:					U140	
Waste Code Desc:					1-PROPANOL, 2-METHYL- (I,T) (OR) ISOBUTYL ALCOHOL (I,T)	
Waste Code:					U147	
Waste Code Desc:					2,5-FURANDIONE (OR) MALEIC ANHYDRIDE	
Waste Code:					U151	
Waste Code Desc:					MERCURY	
Waste Code:					U154	
Waste Code Desc:					METHANOL (I) (OR) METHYL ALCOHOL (I)	
Waste Code:					U157	
Waste Code Desc:					3-METHYLCHOLANTHRENE (OR) BENZ[J]ACEANTHRYLENE, 1,2-DIHYDRO-3-METHYL-	
Waste Code:					U158	
Waste Code Desc:					4,4'-METHYLENEBIS(2-CHLOROANILINE) (OR) BENZENAMINE, 4,4'-METHYLENEBIS[2-CHLORO-	
Waste Code:					U159	
Waste Code Desc:					2-BUTANONE (I,T) (OR) METHYL ETHYL KETONE (MEK) (I,T)	
Waste Code:					U160	
Waste Code Desc:					2-BUTANONE, PEROXIDE (R,T) (OR) METHYL ETHYL KETONE PEROXIDE (R,T)	
Waste Code:					U161	
Waste Code Desc:					4-METHYL-2-PENTANONE (I) (OR) METHYL ISOBUTYL KETONE (I) (OR) PENTANOL, 4-METHYL-	
Waste Code:					U165	
Waste Code Desc:					NAPHTHALENE	
Waste Code:					U169	
Waste Code Desc:					BENZENE, NITRO- (OR) NITROBENZENE (I,T)	
Waste Code:					U185	
Waste Code Desc:					BENZENE, PENTACHLORONITRO- (OR) PENTACHLORONITROBENZENE (PCNB)	
Waste Code:					U188	
Waste Code Desc:					PHENOL	
Waste Code:					U189	
Waste Code Desc:					PHOSPHORUS SULFIDE (R) (OR) SULFUR PHOSPHIDE (R)	
Waste Code:					U196	
Waste Code Desc:					PYRIDINE	
Waste Code:					U210	
Waste Code Desc:					ETHENE, TETRACHLORO- (OR) TETRACHLOROETHYLENE	
Waste Code:					U211	
Waste Code Desc:					CARBON TETRACHLORIDE (OR) METHANE, TETRACHLORO-	
Waste Code:					U213	
Waste Code Desc:					FURAN, TETRAHYDRO-(I) (OR) TETRAHYDROFURAN (I)	
Waste Code:					U217	
Waste Code Desc:					NITRIC ACID, THALLIUM(1+) SALT (OR) THALLIUM(I) NITRATE	
Waste Code:					U220	
Waste Code Desc:					BENZENE, METHYL- (OR) TOLUENE	
Waste Code:					U223	
Waste Code Desc:					BENZENE, 1,3-DIISOCYANATOMETHYL- (R,T) (OR) TOLUENE DIISOCYANATE (R,T)	
Waste Code:					U226	
Waste Code Desc:					ETHANE, 1,1,1-TRICHLORO- (OR) METHYL CHLOROFORM	
Waste Code:					U227	
Waste Code Desc:					1,1,2-TRICHLOROETHANE (OR) ETHANE, 1,1,2-TRICHLORO-	

Map Key	Number of Records	Direction	Distance (mi/ft)	Elev/Diff (ft)	Site	DB
Waste Code:		U228				
Waste Code Desc:		ETHENE, TRICHLORO- (OR) TRICHLOROETHYLENE				
Waste Code:		U234				
Waste Code Desc:		1,3,5-TRINITROBENZENE (R,T) (OR) BENZENE, 1,3,5-TRINITRO-				
Waste Code:		U238				
Waste Code Desc:		CARBAMIC ACID, ETHYL ESTER (OR) ETHYL CARBAMATE (URETHANE)				
Waste Code:		U239				
Waste Code Desc:		BENZENE, DIMETHYL- (I,T) (OR) XYLENE (I)				
Waste Code:		U328				
Waste Code Desc:		BENZENAMINE, 2-METHYL- (OR) O-TOLUIDINE				
Waste Code:		U359				
Waste Code Desc:		ETHANOL, 2-ETHOXY- (OR) ETHYLENE GLYCOL MONOETHYL ETHER				
Waste Code:		U404				
Waste Code Desc:		ETHANAMINE, N,N-DIETHYL- (OR) TRIETHYLAMINE				

Hazardous Waste Handler Details

Seq No: 58
Receive Date: 20210503
Handler Name: US DEPARTMENT OF ENERGY PANTEX PLANT
Fed Waste Generator: 1
Generator Code Description: Large Quantity Generator
Source Type: Notification

Waste Code Details

Waste Code: D001
Waste Code Desc: IGNITABLE WASTE

Waste Code: D002
Waste Code Desc: CORROSIVE WASTE

Waste Code: D003
Waste Code Desc: REACTIVE WASTE

Waste Code: D004
Waste Code Desc: ARSENIC

Waste Code: D005
Waste Code Desc: BARIUM

Waste Code: D006
Waste Code Desc: CADMIUM

Waste Code: D007
Waste Code Desc: CHROMIUM

Waste Code: D008
Waste Code Desc: LEAD

Waste Code: D009
Waste Code Desc: MERCURY

Waste Code: D010
Waste Code Desc: SELENIUM

Waste Code: D011
Waste Code Desc: SILVER

Waste Code: D012

Map Key	Number of Records	Direction	Distance (mi/ft)	Elev/Diff (ft)	Site	DB
Waste Code Desc:					ENDRIN (1,2,3,4,10,10-HEXACHLORO-1,7-EPOXY-1,4,4A,5,6,7,8,8A-OCTAHYDRO-1,4-ENDO, ENDO-5,8-DIMETH-ANO-NAPHTHALENE)	
Waste Code:					D013	
Waste Code Desc:					LINDANE (1,2,3,4,5,6-HEXA-CHLOROCYCLOHEXANE, GAMMA ISOMER)	
Waste Code:					D014	
Waste Code Desc:					METHOXYCHLOR (1,1,1-TRICHLORO-2,2-BIS [P-METHOXYPHENYL] ETHANE)	
Waste Code:					D015	
Waste Code Desc:					TOXAPHENE (C10 H10 CL8, TECHNICAL CHLORINATED CAMPHENE, 67-69 PERCENT CHLORINE)	
Waste Code:					D016	
Waste Code Desc:					2,4-D (2,4-DICHLOROPHENOXYACETIC ACID)	
Waste Code:					D017	
Waste Code Desc:					2,4,5-TP SILVEX (2,4,5-TRICHLOROPHENOXYPROPIONIC ACID)	
Waste Code:					D018	
Waste Code Desc:					BENZENE	
Waste Code:					D019	
Waste Code Desc:					CARBON TETRACHLORIDE	
Waste Code:					D020	
Waste Code Desc:					CHLORDANE	
Waste Code:					D021	
Waste Code Desc:					CHLOROBENZENE	
Waste Code:					D022	
Waste Code Desc:					CHLOROFORM	
Waste Code:					D023	
Waste Code Desc:					O-CRESOL	
Waste Code:					D024	
Waste Code Desc:					M-CRESOL	
Waste Code:					D025	
Waste Code Desc:					P-CRESOL	
Waste Code:					D026	
Waste Code Desc:					CRESOL	
Waste Code:					D027	
Waste Code Desc:					1,4-DICHLOROBENZENE	
Waste Code:					D028	
Waste Code Desc:					1,2-DICHLOROETHANE	
Waste Code:					D029	
Waste Code Desc:					1,1-DICHLOROETHYLENE	
Waste Code:					D030	
Waste Code Desc:					2,4-DINITROTOLUENE	
Waste Code:					D031	
Waste Code Desc:					HEPTACHLOR (AND ITS EPOXIDE)	
Waste Code:					D032	
Waste Code Desc:					HEXACHLOROBENZENE	
Waste Code:					D033	
Waste Code Desc:					HEXACHLOROBUTADIENE	
Waste Code:					D034	
Waste Code Desc:					HEXACHLOROETHANE	

<i>Map Key</i>	<i>Number of Records</i>	<i>Direction</i>	<i>Distance (mi/ft)</i>	<i>Elev/Diff (ft)</i>	<i>Site</i>	<i>DB</i>
Waste Code:		D035				
Waste Code Desc:		METHYL ETHYL KETONE				
Waste Code:		D036				
Waste Code Desc:		NITROBENZENE				
Waste Code:		D037				
Waste Code Desc:		PENTACHLOROPHENOL				
Waste Code:		D038				
Waste Code Desc:		PYRIDINE				
Waste Code:		D039				
Waste Code Desc:		TETRACHLOROETHYLENE				
Waste Code:		D040				
Waste Code Desc:		TRICHLOROETHYLENE				
Waste Code:		D041				
Waste Code Desc:		2,4,5-TRICHLOROPHENOL				
Waste Code:		D042				
Waste Code Desc:		2,4,6-TRICHLOROPHENOL				
Waste Code:		D043				
Waste Code Desc:		VINYL CHLORIDE				
Waste Code:		F001				
Waste Code Desc:		THE FOLLOWING SPENT HALOGENATED SOLVENTS USED IN DEGREASING: TETRACHLOROETHYLENE, TRICHLOROETHYLENE, METHYLENE CHLORIDE, 1,1,1-TRICHLOROETHANE, CARBON TETRACHLORIDE AND CHLORINATED FLUOROCARBONS; ALL SPENT SOLVENT MIXTURES/BLENDS USED IN DEGREASING CONTAINING, BEFORE USE, A TOTAL OF TEN PERCENT OR MORE (BY VOLUME) OF ONE OR MORE OF THE ABOVE HALOGENATED SOLVENTS OR THOSE SOLVENTS LISTED IN F002, F004, AND F005; AND STILL BOTTOMS FROM THE RECOVERY OF THESE SPENT SOLVENTS AND SPENT SOLVENT MIXTURES.				
Waste Code:		F002				
Waste Code Desc:		THE FOLLOWING SPENT HALOGENATED SOLVENTS: TETRACHLOROETHYLENE, METHYLENE CHLORIDE, TRICHLOROETHYLENE, 1,1,1-TRICHLOROETHANE, CHLOROBENZENE, 1,1,2-TRICHLORO-1,2,2-TRIFLUOROETHANE, ORTHO-DICHLOROBENZENE, TRICHLOROFLUOROMETHANE, AND 1,1,2, TRICHLOROETHANE; ALL SPENT SOLVENT MIXTURES/BLENDS CONTAINING, BEFORE USE, A TOTAL OF TEN PERCENT OR MORE (BY VOLUME) OF ONE OR MORE OF THE ABOVE HALOGENATED SOLVENTS OR THOSE SOLVENTS LISTED IN F001, F004, AND F005; AND STILL BOTTOMS FROM THE RECOVERY OF THESE SPENT SOLVENTS AND SPENT SOLVENT MIXTURES.				
Waste Code:		F003				
Waste Code Desc:		THE FOLLOWING SPENT NONHALOGENATED SOLVENTS: XYLENE, ACETONE, ETHYL ACETATE, ETHYL BENZENE, ETHYL ETHER, METHYL ISOBUTYL KETONE, N-BUTYL ALCOHOL, CYCLOHEXANONE, AND METHANOL; ALL SPENT SOLVENT MIXTURES/BLENDS CONTAINING, BEFORE USE, ONLY THE ABOVE SPENT NONHALOGENATED SOLVENTS; AND ALL SPENT SOLVENT MIXTURES/BLENDS CONTAINING, BEFORE USE, ONE OR MORE OF THE ABOVE NONHALOGENATED SOLVENTS, AND A TOTAL OF TEN PERCENT OR MORE (BY VOLUME) OF ONE OR MORE OF THOSE SOLVENTS LISTED IN F001, F002, F004, AND F005; AND STILL BOTTOMS FROM THE RECOVERY OF THESE SPENT SOLVENTS AND SPENT SOLVENT MIXTURES.				
Waste Code:		F004				
Waste Code Desc:		THE FOLLOWING SPENT NONHALOGENATED SOLVENTS: CRESOLS, CRESYLIC ACID, AND NITROBENZENE; AND THE STILL BOTTOMS FROM THE RECOVERY OF THESE SOLVENTS; ALL SPENT SOLVENT MIXTURES/BLENDS CONTAINING, BEFORE USE, A TOTAL OF TEN PERCENT OR MORE (BY VOLUME) OF ONE OR MORE OF THE ABOVE NONHALOGENATED SOLVENTS OR THOSE SOLVENTS LISTED IN F001, F002, AND F005; AND STILL BOTTOMS FROM THE RECOVERY OF THESE SPENT SOLVENTS AND SPENT SOLVENT MIXTURES.				
Waste Code:		F005				
Waste Code Desc:		THE FOLLOWING SPENT NONHALOGENATED SOLVENTS: TOLUENE, METHYL ETHYL KETONE, CARBON DISULFIDE, ISOBUTANOL, PYRIDINE, BENZENE, 2-ETHOXYETHANOL, AND 2-NITROPROPANE; ALL SPENT SOLVENT MIXTURES/BLENDS CONTAINING, BEFORE USE, A TOTAL OF TEN PERCENT OR MORE (BY VOLUME) OF ONE OR MORE OF THE ABOVE NONHALOGENATED SOLVENTS OR THOSE SOLVENTS LISTED IN F001, F002, OR F004; AND STILL BOTTOMS FROM THE RECOVERY OF THESE SPENT SOLVENTS AND SPENT SOLVENT MIXTURES.				

Map Key	Number of Records	Direction	Distance (mi/ft)	Elev/Diff (ft)	Site	DB
Waste Code: Waste Code Desc:					F006 WASTEWATER TREATMENT SLUDGES FROM ELECTROPLATING OPERATIONS, EXCEPT FROM THE FOLLOWING PROCESSES: (1) SULFURIC ACID ANODIZING OF ALUMINUM; (2) TIN PLATING ON CARBON STEEL; (3) ZINC PLATING (SEGREGATED BASIS) ON CARBON STEEL; (4) ALUMINUM OR ZINC-ALUMINUM PLATING ON CARBON STEEL; (5) CLEANING/STRIPPING ASSOCIATED WITH TIN, ZINC, AND ALUMINUM PLATING ON CARBON STEEL; AND (6) CHEMICAL ETCHING AND MILLING OF ALUMINUM.	
Waste Code: Waste Code Desc:					K044 WASTEWATER TREATMENT SLUDGES FROM THE MANUFACTURING AND PROCESSING OF EXPLOSIVES.	
Waste Code: Waste Code Desc:					K045 SPENT CARBON FROM THE TREATMENT OF WASTEWATER CONTAINING EXPLOSIVES.	
Waste Code: Waste Code Desc:					P004 1,4,5,8-DIMETHANONAPHTHALENE, 1,2,3,4,10,10-HEXA-CHLORO-1,4,4A,5,8,8A,-HEXAHYDRO-, (1ALPHA, 4ALPHA, 4ABETA, 5ALPHA, 8ALPHA, 8ABETA)- (OR) ALDRIN	
Waste Code: Waste Code Desc:					P005 2-PROPEN-1-OL (OR) ALLYL ALCOHOL	
Waste Code: Waste Code Desc:					P018 BRUCINE (OR) STRYCHNIDIN-10-ONE, 2,3-DIMETHOXY-	
Waste Code: Waste Code Desc:					P021 CALCIUM CYANIDE (OR) CALCIUM CYANIDE CA(CN)2	
Waste Code: Waste Code Desc:					P022 CARBON DISULFIDE	
Waste Code: Waste Code Desc:					P051 2,7:3,6-DIMETHANONAPHTH[2,3-B]OXIRENE, 3,4,5,6,9,9-HEXACHLORO-1A,2,2A,3,6,6A,7,7A-OCTAHYDRO-, (1AALPHA, 2BETA, 2ABETA, 3ALPHA, 6ALPHA, 6ABETA, 7BETA, 7AALPHA)- & METABOLITES (OR) ENDRIN (OR) ENDRIN, & METABOLITES	
Waste Code: Waste Code Desc:					P076 NITRIC OXIDE (OR) NITROGEN OXIDE NO	
Waste Code: Waste Code Desc:					P077 BENZENAMINE, 4-NITRO- (OR) P-NITROANILINE	
Waste Code: Waste Code Desc:					P082 METHANIMINE, N-METHYL-N-NITROSO- (OR) N-NITROSODIMETHYLAMINE	
Waste Code: Waste Code Desc:					P095 CARBONIC DICHLORIDE (OR) PHOSGENE	
Waste Code: Waste Code Desc:					P105 SODIUM AZIDE	
Waste Code: Waste Code Desc:					P106 SODIUM CYANIDE (OR) SODIUM CYANIDE NA(CN)	
Waste Code: Waste Code Desc:					U001 ACETALDEHYDE (I) (OR) ETHANAL (I)	
Waste Code: Waste Code Desc:					U002 2-PROPANONE (I) (OR) ACETONE (I)	
Waste Code: Waste Code Desc:					U003 ACETONITRILE (I,T)	
Waste Code: Waste Code Desc:					U011 1H-1,2,4-TRIAZOL-3-AMINE (OR) AMITROLE	
Waste Code: Waste Code Desc:					U012 ANILINE (I,T) (OR) BENZENAMINE (I,T)	
Waste Code:					U019	

Map Key	Number of Records	Direction	Distance (mi/ft)	Elev/Diff (ft)	Site	DB
Waste Code Desc:		BENZENE (I,T)				
Waste Code:		U031				
Waste Code Desc:		1-BUTANOL (I) (OR) N-BUTYL ALCOHOL (I)				
Waste Code:		U037				
Waste Code Desc:		BENZENE, CHLORO- (OR) CHLOROBENZENE				
Waste Code:		U041				
Waste Code Desc:		EPICHLOROHYDRIN (OR) OXIRANE, (CHLOROMETHYL)-				
Waste Code:		U044				
Waste Code Desc:		CHLOROFORM (OR) METHANE, TRICHLORO-				
Waste Code:		U056				
Waste Code Desc:		BENZENE, HEXAHYDRO- (I) (OR) CYCLOHEXANE (I)				
Waste Code:		U057				
Waste Code Desc:		CYCLOHEXANONE (I)				
Waste Code:		U061				
Waste Code Desc:		BENZENE, 1,1'-(2,2,2-TRICHLOROETHYLIDENE)BIS[4-CHLORO- (OR) DDT				
Waste Code:		U069				
Waste Code Desc:		1,2-BENZENEDICARBOXYLIC ACID, DIBUTYL ESTER (OR) DIBUTYL PHTHALATE				
Waste Code:		U070				
Waste Code Desc:		BENZENE, 1,2-DICHLORO- (OR) O-DICHLOROBENZENE				
Waste Code:		U075				
Waste Code Desc:		DICHLORODIFLUOROMETHANE (OR) METHANE, DICHLORODIFLUORO-				
Waste Code:		U077				
Waste Code Desc:		ETHANE, 1,2-DICHLORO- (OR) ETHYLENE DICHLORIDE				
Waste Code:		U080				
Waste Code Desc:		METHANE, DICHLORO- (OR) METHYLENE CHLORIDE				
Waste Code:		U108				
Waste Code Desc:		1,4-DIETHYLENEOXIDE (OR) 1,4-DIOXANE				
Waste Code:		U112				
Waste Code Desc:		ACETIC ACID, ETHYL ESTER (I) (OR) ETHYL ACETATE (I)				
Waste Code:		U121				
Waste Code Desc:		METHANE, TRICHLOROFLUORO- (OR) TRICHLOROMONOFUOROMETHANE				
Waste Code:		U123				
Waste Code Desc:		FORMIC ACID (C,T)				
Waste Code:		U129				
Waste Code Desc:		CYCLOHEXANE, 1,2,3,4,5,6-HEXACHLORO-, (1ALPHA, 2ALPHA, 3BETA, 4ALPHA, 5ALPHA, 6BETA)- (OR) LINDANE				
Waste Code:		U133				
Waste Code Desc:		HYDRAZINE (R,T)				
Waste Code:		U134				
Waste Code Desc:		HYDROFLUORIC ACID (C,T) (OR) HYDROGEN FLUORIDE (C,T)				
Waste Code:		U138				
Waste Code Desc:		METHANE, IODO- (OR) METHYL IODIDE				
Waste Code:		U140				
Waste Code Desc:		1-PROPANOL, 2-METHYL- (I,T) (OR) ISOBUTYL ALCOHOL (I,T)				
Waste Code:		U147				
Waste Code Desc:		2,5-FURANDIONE (OR) MALEIC ANHYDRIDE				

Map Key	Number of Records	Direction	Distance (mi/ft)	Elev/Diff (ft)	Site	DB
Waste Code:		U151				
Waste Code Desc:		MERCURY				
Waste Code:		U154				
Waste Code Desc:		METHANOL (I) (OR) METHYL ALCOHOL (I)				
Waste Code:		U157				
Waste Code Desc:		3-METHYLCHOLANTHRENE (OR) BENZ[J]ACEANTHRYLENE, 1,2-DIHYDRO-3-METHYL-				
Waste Code:		U158				
Waste Code Desc:		4,4'-METHYLENEBIS(2-CHLOROANILINE) (OR) BENZENAMINE, 4,4'-METHYLENEBIS[2-CHLORO-				
Waste Code:		U159				
Waste Code Desc:		2-BUTANONE (I,T) (OR) METHYL ETHYL KETONE (MEK) (I,T)				
Waste Code:		U160				
Waste Code Desc:		2-BUTANONE, PEROXIDE (R,T) (OR) METHYL ETHYL KETONE PEROXIDE (R,T)				
Waste Code:		U161				
Waste Code Desc:		4-METHYL-2-PENTANONE (I) (OR) METHYL ISOBUTYL KETONE (I) (OR) PENTANOL, 4-METHYL-				
Waste Code:		U165				
Waste Code Desc:		NAPHTHALENE				
Waste Code:		U169				
Waste Code Desc:		BENZENE, NITRO- (OR) NITROBENZENE (I,T)				
Waste Code:		U185				
Waste Code Desc:		BENZENE, PENTACHLORONITRO- (OR) PENTACHLORONITROBENZENE (PCNB)				
Waste Code:		U188				
Waste Code Desc:		PHENOL				
Waste Code:		U189				
Waste Code Desc:		PHOSPHORUS SULFIDE (R) (OR) SULFUR PHOSPHIDE (R)				
Waste Code:		U196				
Waste Code Desc:		PYRIDINE				
Waste Code:		U210				
Waste Code Desc:		ETHENE, TETRACHLORO- (OR) TETRACHLOROETHYLENE				
Waste Code:		U211				
Waste Code Desc:		CARBON TETRACHLORIDE (OR) METHANE, TETRACHLORO-				
Waste Code:		U213				
Waste Code Desc:		FURAN, TETRAHYDRO-(I) (OR) TETRAHYDROFURAN (I)				
Waste Code:		U217				
Waste Code Desc:		NITRIC ACID, THALLIUM(1+) SALT (OR) THALLIUM(I) NITRATE				
Waste Code:		U220				
Waste Code Desc:		BENZENE, METHYL- (OR) TOLUENE				
Waste Code:		U223				
Waste Code Desc:		BENZENE, 1,3-DIISOCYANATOMETHYL- (R,T) (OR) TOLUENE DIISOCYANATE (R,T)				
Waste Code:		U226				
Waste Code Desc:		ETHANE, 1,1,1-TRICHLORO- (OR) METHYL CHLOROFORM				
Waste Code:		U227				
Waste Code Desc:		1,1,2-TRICHLOROETHANE (OR) ETHANE, 1,1,2-TRICHLORO-				
Waste Code:		U228				
Waste Code Desc:		ETHENE, TRICHLORO- (OR) TRICHLOROETHYLENE				
Waste Code:		U234				
Waste Code Desc:		1,3,5-TRINITROBENZENE (R,T) (OR) BENZENE, 1,3,5-TRINITRO-				

Map Key	Number of Records	Direction	Distance (mi/ft)	Elev/Diff (ft)	Site	DB
Waste Code:		U238				
Waste Code Desc:		CARBAMIC ACID, ETHYL ESTER (OR) ETHYL CARBAMATE (URETHANE)				
Waste Code:		U239				
Waste Code Desc:		BENZENE, DIMETHYL- (I,T) (OR) XYLENE (I)				
Waste Code:		U328				
Waste Code Desc:		BENZENAMINE, 2-METHYL- (OR) O-TOLUIDINE				
Waste Code:		U359				
Waste Code Desc:		ETHANOL, 2-ETHOXY- (OR) ETHYLENE GLYCOL MONOETHYL ETHER				
Waste Code:		U404				
Waste Code Desc:		ETHANAMINE, N,N-DIETHYL- (OR) TRIETHYLAMINE				

Hazardous Waste Handler Details

Seq No: 59
Receive Date: 20210503
Handler Name: US DEPARTMENT OF ENERGY PANTEX PLANT
Fed Waste Generator: 1
Generator Code Description: Large Quantity Generator
Source Type: Notification

Waste Code Details

Waste Code: D001
Waste Code Desc: IGNITABLE WASTE

Waste Code: D002
Waste Code Desc: CORROSIVE WASTE

Waste Code: D003
Waste Code Desc: REACTIVE WASTE

Waste Code: D004
Waste Code Desc: ARSENIC

Waste Code: D005
Waste Code Desc: BARIUM

Waste Code: D006
Waste Code Desc: CADMIUM

Waste Code: D007
Waste Code Desc: CHROMIUM

Waste Code: D008
Waste Code Desc: LEAD

Waste Code: D009
Waste Code Desc: MERCURY

Waste Code: D010
Waste Code Desc: SELENIUM

Waste Code: D011
Waste Code Desc: SILVER

Waste Code: D012
Waste Code Desc: ENDRIN (1,2,3,4,10,10-HEXACHLORO-1,7-EPOXY-1,4,4A,5,6,7,8,8A-OCTAHYDRO-1,4-ENDO, ENDO-5,8-DIMETH-ANO-NAPHTHALENE)

Waste Code: D013
Waste Code Desc: LINDANE (1,2,3,4,5,6-HEXA-CHLOROCYCLOHEXANE, GAMMA ISOMER)

Waste Code: D014

Map Key	Number of Records	Direction	Distance (mi/ft)	Elev/Diff (ft)	Site	DB
Waste Code Desc:					METHOXYCHLOR (1,1,1-TRICHLORO-2,2-BIS [P-METHOXYPHENYL] ETHANE)	
Waste Code:					D015	
Waste Code Desc:					TOXAPHENE (C10 H10 CL8, TECHNICAL CHLORINATED CAMPHENE, 67-69 PERCENT CHLORINE)	
Waste Code:					D016	
Waste Code Desc:					2,4-D (2,4-DICHLOROPHENOXYACETIC ACID)	
Waste Code:					D017	
Waste Code Desc:					2,4,5-TP SILVEX (2,4,5-TRICHLOROPHENOXYPROPIONIC ACID)	
Waste Code:					D018	
Waste Code Desc:					BENZENE	
Waste Code:					D019	
Waste Code Desc:					CARBON TETRACHLORIDE	
Waste Code:					D020	
Waste Code Desc:					CHLORDANE	
Waste Code:					D021	
Waste Code Desc:					CHLOROBENZENE	
Waste Code:					D022	
Waste Code Desc:					CHLOROFORM	
Waste Code:					D023	
Waste Code Desc:					O-CRESOL	
Waste Code:					D024	
Waste Code Desc:					M-CRESOL	
Waste Code:					D025	
Waste Code Desc:					P-CRESOL	
Waste Code:					D026	
Waste Code Desc:					CRESOL	
Waste Code:					D027	
Waste Code Desc:					1,4-DICHLOROBENZENE	
Waste Code:					D028	
Waste Code Desc:					1,2-DICHLOROETHANE	
Waste Code:					D029	
Waste Code Desc:					1,1-DICHLOROETHYLENE	
Waste Code:					D030	
Waste Code Desc:					2,4-DINITROTOLUENE	
Waste Code:					D031	
Waste Code Desc:					HEPTACHLOR (AND ITS EPOXIDE)	
Waste Code:					D032	
Waste Code Desc:					HEXACHLOROBENZENE	
Waste Code:					D033	
Waste Code Desc:					HEXACHLOROBUTADIENE	
Waste Code:					D034	
Waste Code Desc:					HEXACHLOROETHANE	
Waste Code:					D035	
Waste Code Desc:					METHYL ETHYL KETONE	
Waste Code:					D036	
Waste Code Desc:					NITROBENZENE	
Waste Code:					D037	

Map Key	Number of Records	Direction	Distance (mi/ft)	Elev/Diff (ft)	Site	DB
Waste Code Desc:			PENTACHLOROPHENOL			
Waste Code:			D038			
Waste Code Desc:			PYRIDINE			
Waste Code:			D039			
Waste Code Desc:			TETRACHLOROETHYLENE			
Waste Code:			D040			
Waste Code Desc:			TRICHLOROETHYLENE			
Waste Code:			D041			
Waste Code Desc:			2,4,5-TRICHLOROPHENOL			
Waste Code:			D042			
Waste Code Desc:			2,4,6-TRICHLOROPHENOL			
Waste Code:			D043			
Waste Code Desc:			VINYL CHLORIDE			
Waste Code:			F001			
Waste Code Desc:			THE FOLLOWING SPENT HALOGENATED SOLVENTS USED IN DEGREASING: TETRACHLOROETHYLENE, TRICHLOROETHYLENE, METHYLENE CHLORIDE, 1,1,1-TRICHLOROETHANE, CARBON TETRACHLORIDE AND CHLORINATED FLUOROCARBONS; ALL SPENT SOLVENT MIXTURES/BLENDS USED IN DEGREASING CONTAINING, BEFORE USE, A TOTAL OF TEN PERCENT OR MORE (BY VOLUME) OF ONE OR MORE OF THE ABOVE HALOGENATED SOLVENTS OR THOSE SOLVENTS LISTED IN F002, F004, AND F005; AND STILL BOTTOMS FROM THE RECOVERY OF THESE SPENT SOLVENTS AND SPENT SOLVENT MIXTURES.			
Waste Code:			F002			
Waste Code Desc:			THE FOLLOWING SPENT HALOGENATED SOLVENTS: TETRACHLOROETHYLENE, METHYLENE CHLORIDE, TRICHLOROETHYLENE, 1,1,1-TRICHLOROETHANE, CHLOROBENZENE, 1,1,2-TRICHLORO-1,2,2-TRIFLUOROETHANE, ORTHO-DICHLOROBENZENE, TRICHLOROFLUOROMETHANE, AND 1,1,2, TRICHLOROETHANE; ALL SPENT SOLVENT MIXTURES/BLENDS CONTAINING, BEFORE USE, A TOTAL OF TEN PERCENT OR MORE (BY VOLUME) OF ONE OR MORE OF THE ABOVE HALOGENATED SOLVENTS OR THOSE SOLVENTS LISTED IN F001, F004, AND F005; AND STILL BOTTOMS FROM THE RECOVERY OF THESE SPENT SOLVENTS AND SPENT SOLVENT MIXTURES.			
Waste Code:			F003			
Waste Code Desc:			THE FOLLOWING SPENT NONHALOGENATED SOLVENTS: XYLENE, ACETONE, ETHYL ACETATE, ETHYL BENZENE, ETHYL ETHER, METHYL ISOBUTYL KETONE, N-BUTYL ALCOHOL, CYCLOHEXANONE, AND METHANOL; ALL SPENT SOLVENT MIXTURES/BLENDS CONTAINING, BEFORE USE, ONLY THE ABOVE SPENT NONHALOGENATED SOLVENTS; AND ALL SPENT SOLVENT MIXTURES/BLENDS CONTAINING, BEFORE USE, ONE OR MORE OF THE ABOVE NONHALOGENATED SOLVENTS, AND A TOTAL OF TEN PERCENT OR MORE (BY VOLUME) OF ONE OR MORE OF THOSE SOLVENTS LISTED IN F001, F002, F004, AND F005; AND STILL BOTTOMS FROM THE RECOVERY OF THESE SPENT SOLVENTS AND SPENT SOLVENT MIXTURES.			
Waste Code:			F004			
Waste Code Desc:			THE FOLLOWING SPENT NONHALOGENATED SOLVENTS: CRESOLS, CRESYLIC ACID, AND NITROBENZENE; AND THE STILL BOTTOMS FROM THE RECOVERY OF THESE SOLVENTS; ALL SPENT SOLVENT MIXTURES/BLENDS CONTAINING, BEFORE USE, A TOTAL OF TEN PERCENT OR MORE (BY VOLUME) OF ONE OR MORE OF THE ABOVE NONHALOGENATED SOLVENTS OR THOSE SOLVENTS LISTED IN F001, F002, AND F005; AND STILL BOTTOMS FROM THE RECOVERY OF THESE SPENT SOLVENTS AND SPENT SOLVENT MIXTURES.			
Waste Code:			F005			
Waste Code Desc:			THE FOLLOWING SPENT NONHALOGENATED SOLVENTS: TOLUENE, METHYL ETHYL KETONE, CARBON DISULFIDE, ISOBUTANOL, PYRIDINE, BENZENE, 2-ETHOXYETHANOL, AND 2-NITROPROPANE; ALL SPENT SOLVENT MIXTURES/BLENDS CONTAINING, BEFORE USE, A TOTAL OF TEN PERCENT OR MORE (BY VOLUME) OF ONE OR MORE OF THE ABOVE NONHALOGENATED SOLVENTS OR THOSE SOLVENTS LISTED IN F001, F002, OR F004; AND STILL BOTTOMS FROM THE RECOVERY OF THESE SPENT SOLVENTS AND SPENT SOLVENT MIXTURES.			
Waste Code:			F006			
Waste Code Desc:			WASTEWATER TREATMENT SLUDGES FROM ELECTROPLATING OPERATIONS, EXCEPT FROM THE FOLLOWING PROCESSES: (1) SULFURIC ACID ANODIZING OF ALUMINUM; (2) TIN PLATING ON CARBON STEEL; (3) ZINC PLATING (SEGREGATED BASIS) ON CARBON STEEL; (4) ALUMINUM OR ZINC-ALUMINUM PLATING ON CARBON STEEL; (5) CLEANING/STRIPPING ASSOCIATED WITH TIN, ZINC, AND ALUMINUM PLATING ON CARBON STEEL; AND (6) CHEMICAL ETCHING AND MILLING OF ALUMINUM.			

Map Key	Number of Records	Direction	Distance (mi/ft)	Elev/Diff (ft)	Site	DB
Waste Code: Waste Code Desc:					K044 WASTEWATER TREATMENT SLUDGES FROM THE MANUFACTURING AND PROCESSING OF EXPLOSIVES.	
Waste Code: Waste Code Desc:					K045 SPENT CARBON FROM THE TREATMENT OF WASTEWATER CONTAINING EXPLOSIVES.	
Waste Code: Waste Code Desc:					P004 1,4,5,8-DIMETHANONAPHTHALENE, 1,2,3,4,10,10-HEXA-CHLORO-1,4,4A,5,8,8A,-HEXAHYDRO-, (1ALPHA, 4ALPHA, 4ABETA, 5ALPHA, 8ALPHA, 8ABETA)- (OR) ALDRIN	
Waste Code: Waste Code Desc:					P005 2-PROPEN-1-OL (OR) ALLYL ALCOHOL	
Waste Code: Waste Code Desc:					P018 BRUCINE (OR) STRYCHNIDIN-10-ONE, 2,3-DIMETHOXY-	
Waste Code: Waste Code Desc:					P021 CALCIUM CYANIDE (OR) CALCIUM CYANIDE CA(CN)2	
Waste Code: Waste Code Desc:					P022 CARBON DISULFIDE	
Waste Code: Waste Code Desc:					P051 2,7:3,6-DIMETHANONAPHTH[2,3-B]OXIRENE, 3,4,5,6,9,9-HEXACHLORO-1A,2,2A,3,6,6A,7,7A-OCTAHYDRO-, (1AALPHA, 2BETA, 2ABETA, 3ALPHA, 6ALPHA, 6ABETA, 7BETA, 7AALPHA)- & METABOLITES (OR) ENDRIN (OR) ENDRIN, & METABOLITES	
Waste Code: Waste Code Desc:					P076 NITRIC OXIDE (OR) NITROGEN OXIDE NO	
Waste Code: Waste Code Desc:					P077 BENZENAMINE, 4-NITRO- (OR) P-NITROANILINE	
Waste Code: Waste Code Desc:					P082 METHANIMINE, N-METHYL-N-NITROSO- (OR) N-NITROSODIMETHYLAMINE	
Waste Code: Waste Code Desc:					P095 CARBONIC DICHLORIDE (OR) PHOSGENE	
Waste Code: Waste Code Desc:					P105 SODIUM AZIDE	
Waste Code: Waste Code Desc:					P106 SODIUM CYANIDE (OR) SODIUM CYANIDE NA(CN)	
Waste Code: Waste Code Desc:					U001 ACETALDEHYDE (I) (OR) ETHANAL (I)	
Waste Code: Waste Code Desc:					U002 2-PROPANONE (I) (OR) ACETONE (I)	
Waste Code: Waste Code Desc:					U003 ACETONITRILE (I,T)	
Waste Code: Waste Code Desc:					U011 1H-1,2,4-TRIAZOL-3-AMINE (OR) AMITROLE	
Waste Code: Waste Code Desc:					U012 ANILINE (I,T) (OR) BENZENAMINE (I,T)	
Waste Code: Waste Code Desc:					U019 BENZENE (I,T)	
Waste Code: Waste Code Desc:					U031 1-BUTANOL (I) (OR) N-BUTYL ALCOHOL (I)	
Waste Code: Waste Code Desc:					U037 BENZENE, CHLORO- (OR) CHLOROBENZENE	

Map Key	Number of Records	Direction	Distance (mi/ft)	Elev/Diff (ft)	Site	DB
Waste Code:					U041	
Waste Code Desc:					EPICHLOROHYDRIN (OR) OXIRANE, (CHLOROMETHYL)-	
Waste Code:					U044	
Waste Code Desc:					CHLOROFORM (OR) METHANE, TRICHLORO-	
Waste Code:					U056	
Waste Code Desc:					BENZENE, HEXAHYDRO- (I) (OR) CYCLOHEXANE (I)	
Waste Code:					U057	
Waste Code Desc:					CYCLOHEXANONE (I)	
Waste Code:					U061	
Waste Code Desc:					BENZENE, 1,1'-(2,2,2-TRICHLOROETHYLIDENE)BIS[4-CHLORO- (OR) DDT	
Waste Code:					U069	
Waste Code Desc:					1,2-BENZENEDICARBOXYLIC ACID, DIBUTYL ESTER (OR) DIBUTYL PHTHALATE	
Waste Code:					U070	
Waste Code Desc:					BENZENE, 1,2-DICHLORO- (OR) O-DICHLOROBENZENE	
Waste Code:					U075	
Waste Code Desc:					DICHLORODIFLUOROMETHANE (OR) METHANE, DICHLORODIFLUORO-	
Waste Code:					U077	
Waste Code Desc:					ETHANE, 1,2-DICHLORO- (OR) ETHYLENE DICHLORIDE	
Waste Code:					U080	
Waste Code Desc:					METHANE, DICHLORO- (OR) METHYLENE CHLORIDE	
Waste Code:					U108	
Waste Code Desc:					1,4-DIETHYLENEOXIDE (OR) 1,4-DIOXANE	
Waste Code:					U112	
Waste Code Desc:					ACETIC ACID, ETHYL ESTER (I) (OR) ETHYL ACETATE (I)	
Waste Code:					U121	
Waste Code Desc:					METHANE, TRICHLOROFLUORO- (OR) TRICHLOROMONOFLUOROMETHANE	
Waste Code:					U123	
Waste Code Desc:					FORMIC ACID (C,T)	
Waste Code:					U129	
Waste Code Desc:					CYCLOHEXANE, 1,2,3,4,5,6-HEXACHLORO-, (1ALPHA, 2ALPHA, 3BETA, 4ALPHA, 5ALPHA, 6BETA)- (OR) LINDANE	
Waste Code:					U133	
Waste Code Desc:					HYDRAZINE (R,T)	
Waste Code:					U134	
Waste Code Desc:					HYDROFLUORIC ACID (C,T) (OR) HYDROGEN FLUORIDE (C,T)	
Waste Code:					U138	
Waste Code Desc:					METHANE, IODO- (OR) METHYL IODIDE	
Waste Code:					U140	
Waste Code Desc:					1-PROPANOL, 2-METHYL- (I,T) (OR) ISOBUTYL ALCOHOL (I,T)	
Waste Code:					U147	
Waste Code Desc:					2,5-FURANDIONE (OR) MALEIC ANHYDRIDE	
Waste Code:					U151	
Waste Code Desc:					MERCURY	
Waste Code:					U154	
Waste Code Desc:					METHANOL (I) (OR) METHYL ALCOHOL (I)	
Waste Code:					U157	

Map Key	Number of Records	Direction	Distance (mi/ft)	Elev/Diff (ft)	Site	DB
Waste Code Desc:		3-METHYLCHOLANTHRENE (OR) BENZ[J]ACEANTHRYLENE, 1,2-DIHYDRO-3-METHYL-				
Waste Code:		U158				
Waste Code Desc:		4,4'-METHYLENEBIS(2-CHLOROANILINE) (OR) BENZENAMINE, 4,4'-METHYLENEBIS[2-CHLORO-				
Waste Code:		U159				
Waste Code Desc:		2-BUTANONE (I,T) (OR) METHYL ETHYL KETONE (MEK) (I,T)				
Waste Code:		U160				
Waste Code Desc:		2-BUTANONE, PEROXIDE (R,T) (OR) METHYL ETHYL KETONE PEROXIDE (R,T)				
Waste Code:		U161				
Waste Code Desc:		4-METHYL-2-PENTANONE (I) (OR) METHYL ISOBUTYL KETONE (I) (OR) PENTANOL, 4-METHYL-				
Waste Code:		U165				
Waste Code Desc:		NAPHTHALENE				
Waste Code:		U169				
Waste Code Desc:		BENZENE, NITRO- (OR) NITROBENZENE (I,T)				
Waste Code:		U185				
Waste Code Desc:		BENZENE, PENTACHLORONITRO- (OR) PENTACHLORONITROBENZENE (PCNB)				
Waste Code:		U188				
Waste Code Desc:		PHENOL				
Waste Code:		U189				
Waste Code Desc:		PHOSPHORUS SULFIDE (R) (OR) SULFUR PHOSPHIDE (R)				
Waste Code:		U196				
Waste Code Desc:		PYRIDINE				
Waste Code:		U210				
Waste Code Desc:		ETHENE, TETRACHLORO- (OR) TETRACHLOROETHYLENE				
Waste Code:		U211				
Waste Code Desc:		CARBON TETRACHLORIDE (OR) METHANE, TETRACHLORO-				
Waste Code:		U213				
Waste Code Desc:		FURAN, TETRAHYDRO-(I) (OR) TETRAHYDROFURAN (I)				
Waste Code:		U217				
Waste Code Desc:		NITRIC ACID, THALLIUM(1+) SALT (OR) THALLIUM(I) NITRATE				
Waste Code:		U220				
Waste Code Desc:		BENZENE, METHYL- (OR) TOLUENE				
Waste Code:		U223				
Waste Code Desc:		BENZENE, 1,3-DIISOCYANATOMETHYL- (R,T) (OR) TOLUENE DIISOCYANATE (R,T)				
Waste Code:		U226				
Waste Code Desc:		ETHANE, 1,1,1-TRICHLORO- (OR) METHYL CHLOROFORM				
Waste Code:		U227				
Waste Code Desc:		1,1,2-TRICHLOROETHANE (OR) ETHANE, 1,1,2-TRICHLORO-				
Waste Code:		U228				
Waste Code Desc:		ETHENE, TRICHLORO- (OR) TRICHLOROETHYLENE				
Waste Code:		U234				
Waste Code Desc:		1,3,5-TRINITROBENZENE (R,T) (OR) BENZENE, 1,3,5-TRINITRO-				
Waste Code:		U238				
Waste Code Desc:		CARBAMIC ACID, ETHYL ESTER (OR) ETHYL CARBAMATE (URETHANE)				
Waste Code:		U239				
Waste Code Desc:		BENZENE, DIMETHYL- (I,T) (OR) XYLENE (I)				
Waste Code:		U328				

Map Key	Number of Records	Direction	Distance (mi/ft)	Elev/Diff (ft)	Site	DB
Waste Code Desc:		BENZENAMINE, 2-METHYL- (OR) O-TOLUIDINE				
Waste Code:		U359				
Waste Code Desc:		ETHANOL, 2-ETHOXY- (OR) ETHYLENE GLYCOL MONOETHYL ETHER				
Waste Code:		U404				
Waste Code Desc:		ETHANAMINE, N,N-DIETHYL- (OR) TRIETHYLAMINE				
<u>Hazardous Waste Handler Details</u>						
Seq No:		7				
Receive Date:		20220301				
Handler Name:		US DEPARTMENT OF ENERGY PANTEX PLANT				
Fed Waste Generator:		1				
Generator Code Description:		Large Quantity Generator				
Source Type:		Annual/Biennial Report update with Notification				
<u>Waste Code Details</u>						
Waste Code:		D001				
Waste Code Desc:		IGNITABLE WASTE				
Waste Code:		D002				
Waste Code Desc:		CORROSIVE WASTE				
Waste Code:		D003				
Waste Code Desc:		REACTIVE WASTE				
Waste Code:		D004				
Waste Code Desc:		ARSENIC				
Waste Code:		D005				
Waste Code Desc:		BARIUM				
Waste Code:		D006				
Waste Code Desc:		CADMIUM				
Waste Code:		D007				
Waste Code Desc:		CHROMIUM				
Waste Code:		D008				
Waste Code Desc:		LEAD				
Waste Code:		D009				
Waste Code Desc:		MERCURY				
Waste Code:		D010				
Waste Code Desc:		SELENIUM				
Waste Code:		D011				
Waste Code Desc:		SILVER				
Waste Code:		D012				
Waste Code Desc:		ENDRIN (1,2,3,4,10,10-HEXACHLORO-1,7-EPOXY-1,4,4A,5,6,7,8,8A-OCTAHYDRO-1,4-ENDO, ENDO-5,8-DIMETH-ANO-NAPHTHALENE)				
Waste Code:		D013				
Waste Code Desc:		LINDANE (1,2,3,4,5,6-HEXA-CHLOROCYCLOHEXANE, GAMMA ISOMER)				
Waste Code:		D014				
Waste Code Desc:		METHOXYCHLOR (1,1,1-TRICHLORO-2,2-BIS [P-METHOXYPHENYL] ETHANE)				
Waste Code:		D015				
Waste Code Desc:		TOXAPHENE (C10 H10 CL8, TECHNICAL CHLORINATED CAMPHENE, 67-69 PERCENT CHLORINE)				
Waste Code:		D016				
Waste Code Desc:		2,4-D (2,4-DICHLOROPHENOXYACETIC ACID)				

Map Key	Number of Records	Direction	Distance (mi/ft)	Elev/Diff (ft)	Site	DB
Waste Code:		D017				
Waste Code Desc:		2,4,5-TP SILVEX (2,4,5-TRICHLOROPHENOXYPROPIONIC ACID)				
Waste Code:		D018				
Waste Code Desc:		BENZENE				
Waste Code:		D019				
Waste Code Desc:		CARBON TETRACHLORIDE				
Waste Code:		D020				
Waste Code Desc:		CHLORDANE				
Waste Code:		D021				
Waste Code Desc:		CHLOROBENZENE				
Waste Code:		D022				
Waste Code Desc:		CHLOROFORM				
Waste Code:		D023				
Waste Code Desc:		O-CRESOL				
Waste Code:		D024				
Waste Code Desc:		M-CRESOL				
Waste Code:		D025				
Waste Code Desc:		P-CRESOL				
Waste Code:		D026				
Waste Code Desc:		CRESOL				
Waste Code:		D027				
Waste Code Desc:		1,4-DICHLOROBENZENE				
Waste Code:		D028				
Waste Code Desc:		1,2-DICHLOROETHANE				
Waste Code:		D029				
Waste Code Desc:		1,1-DICHLOROETHYLENE				
Waste Code:		D030				
Waste Code Desc:		2,4-DINITROTOLUENE				
Waste Code:		D031				
Waste Code Desc:		HEPTACHLOR (AND ITS EPOXIDE)				
Waste Code:		D032				
Waste Code Desc:		HEXACHLOROBENZENE				
Waste Code:		D033				
Waste Code Desc:		HEXACHLOROBUTADIENE				
Waste Code:		D034				
Waste Code Desc:		HEXACHLOROETHANE				
Waste Code:		D035				
Waste Code Desc:		METHYL ETHYL KETONE				
Waste Code:		D036				
Waste Code Desc:		NITROBENZENE				
Waste Code:		D037				
Waste Code Desc:		PENTACHLOROPHENOL				
Waste Code:		D038				
Waste Code Desc:		PYRIDINE				
Waste Code:		D039				
Waste Code Desc:		TETRACHLOROETHYLENE				

Map Key	Number of Records	Direction	Distance (mi/ft)	Elev/Diff (ft)	Site	DB
Waste Code:					D040	
Waste Code Desc:					TRICHLOROETHYLENE	
Waste Code:					D041	
Waste Code Desc:					2,4,5-TRICHLOROPHENOL	
Waste Code:					D042	
Waste Code Desc:					2,4,6-TRICHLOROPHENOL	
Waste Code:					D043	
Waste Code Desc:					VINYL CHLORIDE	
Waste Code:					F001	
Waste Code Desc:					THE FOLLOWING SPENT HALOGENATED SOLVENTS USED IN DEGREASING: TETRACHLOROETHYLENE, TRICHLOROETHYLENE, METHYLENE CHLORIDE, 1,1,1-TRICHLOROETHANE, CARBON TETRACHLORIDE AND CHLORINATED FLUOROCARBONS; ALL SPENT SOLVENT MIXTURES/BLENDS USED IN DEGREASING CONTAINING, BEFORE USE, A TOTAL OF TEN PERCENT OR MORE (BY VOLUME) OF ONE OR MORE OF THE ABOVE HALOGENATED SOLVENTS OR THOSE SOLVENTS LISTED IN F002, F004, AND F005; AND STILL BOTTOMS FROM THE RECOVERY OF THESE SPENT SOLVENTS AND SPENT SOLVENT MIXTURES.	
Waste Code:					F002	
Waste Code Desc:					THE FOLLOWING SPENT HALOGENATED SOLVENTS: TETRACHLOROETHYLENE, METHYLENE CHLORIDE, TRICHLOROETHYLENE, 1,1,1-TRICHLOROETHANE, CHLOROETHYLENE, 1,1,2-TRICHLORO-1,2,2-TRIFLUOROETHANE, ORTHO-DICHLOROBENZENE, TRICHLOROFLUOROMETHANE, AND 1,1,2, TRICHLOROETHANE; ALL SPENT SOLVENT MIXTURES/BLENDS CONTAINING, BEFORE USE, A TOTAL OF TEN PERCENT OR MORE (BY VOLUME) OF ONE OR MORE OF THE ABOVE HALOGENATED SOLVENTS OR THOSE SOLVENTS LISTED IN F001, F004, AND F005; AND STILL BOTTOMS FROM THE RECOVERY OF THESE SPENT SOLVENTS AND SPENT SOLVENT MIXTURES.	
Waste Code:					F003	
Waste Code Desc:					THE FOLLOWING SPENT NONHALOGENATED SOLVENTS: XYLENE, ACETONE, ETHYL ACETATE, ETHYL BENZENE, ETHYL ETHER, METHYL ISOBUTYL KETONE, N-BUTYL ALCOHOL, CYCLOHEXANONE, AND METHANOL; ALL SPENT SOLVENT MIXTURES/BLENDS CONTAINING, BEFORE USE, ONLY THE ABOVE SPENT NONHALOGENATED SOLVENTS; AND ALL SPENT SOLVENT MIXTURES/BLENDS CONTAINING, BEFORE USE, ONE OR MORE OF THE ABOVE NONHALOGENATED SOLVENTS, AND A TOTAL OF TEN PERCENT OR MORE (BY VOLUME) OF ONE OR MORE OF THOSE SOLVENTS LISTED IN F001, F002, F004, AND F005; AND STILL BOTTOMS FROM THE RECOVERY OF THESE SPENT SOLVENTS AND SPENT SOLVENT MIXTURES.	
Waste Code:					F004	
Waste Code Desc:					THE FOLLOWING SPENT NONHALOGENATED SOLVENTS: CRESOLS, CRESYLIC ACID, AND NITROBENZENE; AND THE STILL BOTTOMS FROM THE RECOVERY OF THESE SOLVENTS; ALL SPENT SOLVENT MIXTURES/BLENDS CONTAINING, BEFORE USE, A TOTAL OF TEN PERCENT OR MORE (BY VOLUME) OF ONE OR MORE OF THE ABOVE NONHALOGENATED SOLVENTS OR THOSE SOLVENTS LISTED IN F001, F002, AND F005; AND STILL BOTTOMS FROM THE RECOVERY OF THESE SPENT SOLVENTS AND SPENT SOLVENT MIXTURES.	
Waste Code:					F005	
Waste Code Desc:					THE FOLLOWING SPENT NONHALOGENATED SOLVENTS: TOLUENE, METHYL ETHYL KETONE, CARBON DISULFIDE, ISOBUTANOL, PYRIDINE, BENZENE, 2-ETHOXYETHANOL, AND 2-NITROPROPANE; ALL SPENT SOLVENT MIXTURES/BLENDS CONTAINING, BEFORE USE, A TOTAL OF TEN PERCENT OR MORE (BY VOLUME) OF ONE OR MORE OF THE ABOVE NONHALOGENATED SOLVENTS OR THOSE SOLVENTS LISTED IN F001, F002, OR F004; AND STILL BOTTOMS FROM THE RECOVERY OF THESE SPENT SOLVENTS AND SPENT SOLVENT MIXTURES.	
Waste Code:					F006	
Waste Code Desc:					WASTEWATER TREATMENT SLUDGES FROM ELECTROPLATING OPERATIONS, EXCEPT FROM THE FOLLOWING PROCESSES: (1) SULFURIC ACID ANODIZING OF ALUMINUM; (2) TIN PLATING ON CARBON STEEL; (3) ZINC PLATING (SEGREGATED BASIS) ON CARBON STEEL; (4) ALUMINUM OR ZINC-ALUMINUM PLATING ON CARBON STEEL; (5) CLEANING/STRIPPING ASSOCIATED WITH TIN, ZINC, AND ALUMINUM PLATING ON CARBON STEEL; AND (6) CHEMICAL ETCHING AND MILLING OF ALUMINUM.	
Waste Code:					K044	
Waste Code Desc:					WASTEWATER TREATMENT SLUDGES FROM THE MANUFACTURING AND PROCESSING OF EXPLOSIVES.	
Waste Code:					K045	
Waste Code Desc:					SPENT CARBON FROM THE TREATMENT OF WASTEWATER CONTAINING EXPLOSIVES.	

Map Key	Number of Records	Direction	Distance (mi/ft)	Elev/Diff (ft)	Site	DB
Waste Code:					P004	
Waste Code Desc:					1,4,5,8-DIMETHANONAPHTHALENE, 1,2,3,4,10,10-HEXA-CHLORO-1,4,4A,5,8,8A,-HEXAHYDRO-, (1ALPHA, 4ALPHA, 4ABETA, 5ALPHA, 8ALPHA, 8ABETA)- (OR) ALDRIN	
Waste Code:					P005	
Waste Code Desc:					2-PROPEN-1-OL (OR) ALLYL ALCOHOL	
Waste Code:					P018	
Waste Code Desc:					BRUCINE (OR) STRYCHNIDIN-10-ONE, 2,3-DIMETHOXY-	
Waste Code:					P021	
Waste Code Desc:					CALCIUM CYANIDE (OR) CALCIUM CYANIDE CA(CN)2	
Waste Code:					P022	
Waste Code Desc:					CARBON DISULFIDE	
Waste Code:					P051	
Waste Code Desc:					2,7:3,6-DIMETHANONAPHTH[2,3-B]OXIRENE, 3,4,5,6,9,9-HEXACHLORO-1A,2,2A,3,6,6A,7,7A-OCTAHYDRO-, (1AALPHA, 2BETA, 2ABETA, 3ALPHA, 6ALPHA, 6ABETA, 7BETA, 7AALPHA)- & METABOLITES (OR) ENDRIN (OR) ENDRIN, & METABOLITES	
Waste Code:					P076	
Waste Code Desc:					NITRIC OXIDE (OR) NITROGEN OXIDE NO	
Waste Code:					P077	
Waste Code Desc:					BENZENAMINE, 4-NITRO- (OR) P-NITROANILINE	
Waste Code:					P082	
Waste Code Desc:					METHANIMINE, N-METHYL-N-NITROSO- (OR) N-NITROSODIMETHYLAMINE	
Waste Code:					P095	
Waste Code Desc:					CARBONIC DICHLORIDE (OR) PHOSGENE	
Waste Code:					P105	
Waste Code Desc:					SODIUM AZIDE	
Waste Code:					P106	
Waste Code Desc:					SODIUM CYANIDE (OR) SODIUM CYANIDE NA(CN)	
Waste Code:					U001	
Waste Code Desc:					ACETALDEHYDE (I) (OR) ETHANAL (I)	
Waste Code:					U002	
Waste Code Desc:					2-PROPANONE (I) (OR) ACETONE (I)	
Waste Code:					U003	
Waste Code Desc:					ACETONITRILE (I,T)	
Waste Code:					U011	
Waste Code Desc:					1H-1,2,4-TRIAZOL-3-AMINE (OR) AMITROLE	
Waste Code:					U012	
Waste Code Desc:					ANILINE (I,T) (OR) BENZENAMINE (I,T)	
Waste Code:					U019	
Waste Code Desc:					BENZENE (I,T)	
Waste Code:					U031	
Waste Code Desc:					1-BUTANOL (I) (OR) N-BUTYL ALCOHOL (I)	
Waste Code:					U037	
Waste Code Desc:					BENZENE, CHLORO- (OR) CHLOROBENZENE	
Waste Code:					U041	
Waste Code Desc:					EPICHLOROHYDRIN (OR) OXIRANE, (CHLOROMETHYL)-	
Waste Code:					U044	
Waste Code Desc:					CHLOROFORM (OR) METHANE, TRICHLORO-	

Map Key	Number of Records	Direction	Distance (mi/ft)	Elev/Diff (ft)	Site	DB
Waste Code:					U056	
Waste Code Desc:					BENZENE, HEXAHYDRO- (I) (OR) CYCLOHEXANE (I)	
Waste Code:					U057	
Waste Code Desc:					CYCLOHEXANONE (I)	
Waste Code:					U069	
Waste Code Desc:					1,2-BENZENEDICARBOXYLIC ACID, DIBUTYL ESTER (OR) DIBUTYL PHTHALATE	
Waste Code:					U070	
Waste Code Desc:					BENZENE, 1,2-DICHLORO- (OR) O-DICHLOROBENZENE	
Waste Code:					U075	
Waste Code Desc:					DICHLORODIFLUOROMETHANE (OR) METHANE, DICHLORODIFLUORO-	
Waste Code:					U077	
Waste Code Desc:					ETHANE, 1,2-DICHLORO- (OR) ETHYLENE DICHLORIDE	
Waste Code:					U080	
Waste Code Desc:					METHANE, DICHLORO- (OR) METHYLENE CHLORIDE	
Waste Code:					U108	
Waste Code Desc:					1,4-DIETHYLENEOXIDE (OR) 1,4-DIOXANE	
Waste Code:					U112	
Waste Code Desc:					ACETIC ACID, ETHYL ESTER (I) (OR) ETHYL ACETATE (I)	
Waste Code:					U121	
Waste Code Desc:					METHANE, TRICHLOROFLUORO- (OR) TRICHLOROMONOFLUOROMETHANE	
Waste Code:					U123	
Waste Code Desc:					FORMIC ACID (C,T)	
Waste Code:					U129	
Waste Code Desc:					CYCLOHEXANE, 1,2,3,4,5,6-HEXACHLORO-, (1ALPHA, 2ALPHA, 3BETA, 4ALPHA, 5ALPHA, 6BETA)- (OR) LINDANE	
Waste Code:					U133	
Waste Code Desc:					HYDRAZINE (R,T)	
Waste Code:					U134	
Waste Code Desc:					HYDROFLUORIC ACID (C,T) (OR) HYDROGEN FLUORIDE (C,T)	
Waste Code:					U138	
Waste Code Desc:					METHANE, IODO- (OR) METHYL IODIDE	
Waste Code:					U140	
Waste Code Desc:					1-PROPANOL, 2-METHYL- (I,T) (OR) ISOBUTYL ALCOHOL (I,T)	
Waste Code:					U147	
Waste Code Desc:					2,5-FURANDIONE (OR) MALEIC ANHYDRIDE	
Waste Code:					U151	
Waste Code Desc:					MERCURY	
Waste Code:					U154	
Waste Code Desc:					METHANOL (I) (OR) METHYL ALCOHOL (I)	
Waste Code:					U157	
Waste Code Desc:					3-METHYLCHOLANTHRENE (OR) BENZ[J]ACEANTHRYLENE, 1,2-DIHYDRO-3-METHYL-	
Waste Code:					U158	
Waste Code Desc:					4,4'-METHYLENEBIS(2-CHLOROANILINE) (OR) BENZENAMINE, 4,4'-METHYLENEBIS[2-CHLORO-	
Waste Code:					U159	
Waste Code Desc:					2-BUTANONE (I,T) (OR) METHYL ETHYL KETONE (MEK) (I,T)	
Waste Code:					U160	
Waste Code Desc:					2-BUTANONE, PEROXIDE (R,T) (OR) METHYL ETHYL KETONE PEROXIDE (R,T)	

Map Key	Number of Records	Direction	Distance (mi/ft)	Elev/Diff (ft)	Site	DB
Waste Code:		U161				
Waste Code Desc:		4-METHYL-2-PENTANONE (I) (OR) METHYL ISOBUTYL KETONE (I) (OR) PENTANOL, 4-METHYL-				
Waste Code:		U165				
Waste Code Desc:		NAPHTHALENE				
Waste Code:		U169				
Waste Code Desc:		BENZENE, NITRO- (OR) NITROBENZENE (I,T)				
Waste Code:		U185				
Waste Code Desc:		BENZENE, PENTACHLORONITRO- (OR) PENTACHLORONITROBENZENE (PCNB)				
Waste Code:		U188				
Waste Code Desc:		PHENOL				
Waste Code:		U189				
Waste Code Desc:		PHOSPHORUS SULFIDE (R) (OR) SULFUR PHOSPHIDE (R)				
Waste Code:		U196				
Waste Code Desc:		PYRIDINE				
Waste Code:		U210				
Waste Code Desc:		ETHENE, TETRACHLORO- (OR) TETRACHLOROETHYLENE				
Waste Code:		U211				
Waste Code Desc:		CARBON TETRACHLORIDE (OR) METHANE, TETRACHLORO-				
Waste Code:		U213				
Waste Code Desc:		FURAN, TETRAHYDRO-(I) (OR) TETRAHYDROFURAN (I)				
Waste Code:		U217				
Waste Code Desc:		NITRIC ACID, THALLIUM(1+) SALT (OR) THALLIUM(I) NITRATE				
Waste Code:		U220				
Waste Code Desc:		BENZENE, METHYL- (OR) TOLUENE				
Waste Code:		U223				
Waste Code Desc:		BENZENE, 1,3-DIISOCYANATOMETHYL- (R,T) (OR) TOLUENE DIISOCYANATE (R,T)				
Waste Code:		U226				
Waste Code Desc:		ETHANE, 1,1,1-TRICHLORO- (OR) METHYL CHLOROFORM				
Waste Code:		U227				
Waste Code Desc:		1,1,2-TRICHLOROETHANE (OR) ETHANE, 1,1,2-TRICHLORO-				
Waste Code:		U228				
Waste Code Desc:		ETHENE, TRICHLORO- (OR) TRICHLOROETHYLENE				
Waste Code:		U234				
Waste Code Desc:		1,3,5-TRINITROBENZENE (R,T) (OR) BENZENE, 1,3,5-TRINITRO-				
Waste Code:		U238				
Waste Code Desc:		CARBAMIC ACID, ETHYL ESTER (OR) ETHYL CARBAMATE (URETHANE)				
Waste Code:		U239				
Waste Code Desc:		BENZENE, DIMETHYL- (I,T) (OR) XYLENE (I)				
Waste Code:		U328				
Waste Code Desc:		BENZENAMINE, 2-METHYL- (OR) O-TOLUIDINE				
Waste Code:		U359				
Waste Code Desc:		ETHANOL, 2-ETHOXY- (OR) ETHYLENE GLYCOL MONOETHYL ETHER				
Waste Code:		U404				
Waste Code Desc:		ETHANAMINE, N,N-DIETHYL- (OR) TRIETHYLAMINE				

Hazardous Waste Handler Details

Map Key	Number of Records	Direction	Distance (mi/ft)	Elev/Diff (ft)	Site	DB
Seq No:		8				
Receive Date:		20240301				
Handler Name:		US DEPARTMENT OF ENERGY PANTEX PLANT				
Fed Waste Generator:		1				
Generator Code Description:		Large Quantity Generator				
Source Type:		Annual/Biennial Report update with Notification				

Waste Code Details

Waste Code:	D001
Waste Code Desc:	IGNITABLE WASTE
Waste Code:	D002
Waste Code Desc:	CORROSIVE WASTE
Waste Code:	D003
Waste Code Desc:	REACTIVE WASTE
Waste Code:	D004
Waste Code Desc:	ARSENIC
Waste Code:	D005
Waste Code Desc:	BARIUM
Waste Code:	D006
Waste Code Desc:	CADMIUM
Waste Code:	D007
Waste Code Desc:	CHROMIUM
Waste Code:	D008
Waste Code Desc:	LEAD
Waste Code:	D009
Waste Code Desc:	MERCURY
Waste Code:	D010
Waste Code Desc:	SELENIUM
Waste Code:	D011
Waste Code Desc:	SILVER
Waste Code:	D012
Waste Code Desc:	ENDRIN (1,2,3,4,10,10-HEXACHLORO-1,7-EPOXY-1,4,4A,5,6,7,8,8A-OCTAHYDRO-1,4-ENDO, ENDO-5,8-DIMETH-ANO-NAPHTHALENE)
Waste Code:	D013
Waste Code Desc:	LINDANE (1,2,3,4,5,6-HEXA-CHLOROCYCLOHEXANE, GAMMA ISOMER)
Waste Code:	D014
Waste Code Desc:	METHOXYCHLOR (1,1,1-TRICHLORO-2,2-BIS [P-METHOXYPHENYL] ETHANE)
Waste Code:	D015
Waste Code Desc:	TOXAPHENE (C10 H10 CL8, TECHNICAL CHLORINATED CAMPHENE, 67-69 PERCENT CHLORINE)
Waste Code:	D016
Waste Code Desc:	2,4-D (2,4-DICHLOROPHENOXYACETIC ACID)
Waste Code:	D017
Waste Code Desc:	2,4,5-TP SILVEX (2,4,5-TRICHLOROPHENOXYPROPIONIC ACID)
Waste Code:	D018
Waste Code Desc:	BENZENE
Waste Code:	D019
Waste Code Desc:	CARBON TETRACHLORIDE

Map Key	Number of Records	Direction	Distance (mi/ft)	Elev/Diff (ft)	Site	DB
Waste Code:		D020				
Waste Code Desc:		CHLORDANE				
Waste Code:		D021				
Waste Code Desc:		CHLOROBENZENE				
Waste Code:		D022				
Waste Code Desc:		CHLOROFORM				
Waste Code:		D023				
Waste Code Desc:		O-CRESOL				
Waste Code:		D024				
Waste Code Desc:		M-CRESOL				
Waste Code:		D025				
Waste Code Desc:		P-CRESOL				
Waste Code:		D026				
Waste Code Desc:		CRESOL				
Waste Code:		D027				
Waste Code Desc:		1,4-DICHLOROBENZENE				
Waste Code:		D028				
Waste Code Desc:		1,2-DICHLOROETHANE				
Waste Code:		D029				
Waste Code Desc:		1,1-DICHLOROETHYLENE				
Waste Code:		D030				
Waste Code Desc:		2,4-DINITROTOLUENE				
Waste Code:		D031				
Waste Code Desc:		HEPTACHLOR (AND ITS EPOXIDE)				
Waste Code:		D032				
Waste Code Desc:		HEXACHLOROBENZENE				
Waste Code:		D033				
Waste Code Desc:		HEXACHLOROBUTADIENE				
Waste Code:		D034				
Waste Code Desc:		HEXACHLOROETHANE				
Waste Code:		D035				
Waste Code Desc:		METHYL ETHYL KETONE				
Waste Code:		D036				
Waste Code Desc:		NITROBENZENE				
Waste Code:		D037				
Waste Code Desc:		PENTACHLOROPHENOL				
Waste Code:		D038				
Waste Code Desc:		PYRIDINE				
Waste Code:		D039				
Waste Code Desc:		TETRACHLOROETHYLENE				
Waste Code:		D040				
Waste Code Desc:		TRICHLOROETHYLENE				
Waste Code:		D041				
Waste Code Desc:		2,4,5-TRICHLOROPHENOL				
Waste Code:		D042				
Waste Code Desc:		2,4,6-TRICHLOROPHENOL				

Map Key	Number of Records	Direction	Distance (mi/ft)	Elev/Diff (ft)	Site	DB
Waste Code:		D043				
Waste Code Desc:		VINYL CHLORIDE				
Waste Code:		F001				
Waste Code Desc:		THE FOLLOWING SPENT HALOGENATED SOLVENTS USED IN DEGREASING: TETRACHLOROETHYLENE, TRICHLOROETHYLENE, METHYLENE CHLORIDE, 1,1,1-TRICHLOROETHANE, CARBON TETRACHLORIDE AND CHLORINATED FLUOROCARBONS; ALL SPENT SOLVENT MIXTURES/BLENDS USED IN DEGREASING CONTAINING, BEFORE USE, A TOTAL OF TEN PERCENT OR MORE (BY VOLUME) OF ONE OR MORE OF THE ABOVE HALOGENATED SOLVENTS OR THOSE SOLVENTS LISTED IN F002, F004, AND F005; AND STILL BOTTOMS FROM THE RECOVERY OF THESE SPENT SOLVENTS AND SPENT SOLVENT MIXTURES.				
Waste Code:		F002				
Waste Code Desc:		THE FOLLOWING SPENT HALOGENATED SOLVENTS: TETRACHLOROETHYLENE, METHYLENE CHLORIDE, TRICHLOROETHYLENE, 1,1,1-TRICHLOROETHANE, CHLOROBENZENE, 1,1,2-TRICHLORO-1,2,2-TRIFLUOROETHANE, ORTHO-DICHLOROBENZENE, TRICHLOROFLUOROMETHANE, AND 1,1,2, TRICHLOROETHANE; ALL SPENT SOLVENT MIXTURES/BLENDS CONTAINING, BEFORE USE, A TOTAL OF TEN PERCENT OR MORE (BY VOLUME) OF ONE OR MORE OF THE ABOVE HALOGENATED SOLVENTS OR THOSE SOLVENTS LISTED IN F001, F004, AND F005; AND STILL BOTTOMS FROM THE RECOVERY OF THESE SPENT SOLVENTS AND SPENT SOLVENT MIXTURES.				
Waste Code:		F003				
Waste Code Desc:		THE FOLLOWING SPENT NONHALOGENATED SOLVENTS: XYLENE, ACETONE, ETHYL ACETATE, ETHYL BENZENE, ETHYL ETHER, METHYL ISOBUTYL KETONE, N-BUTYL ALCOHOL, CYCLOHEXANONE, AND METHANOL; ALL SPENT SOLVENT MIXTURES/BLENDS CONTAINING, BEFORE USE, ONLY THE ABOVE SPENT NONHALOGENATED SOLVENTS; AND ALL SPENT SOLVENT MIXTURES/BLENDS CONTAINING, BEFORE USE, ONE OR MORE OF THE ABOVE NONHALOGENATED SOLVENTS, AND A TOTAL OF TEN PERCENT OR MORE (BY VOLUME) OF ONE OR MORE OF THOSE SOLVENTS LISTED IN F001, F002, F004, AND F005; AND STILL BOTTOMS FROM THE RECOVERY OF THESE SPENT SOLVENTS AND SPENT SOLVENT MIXTURES.				
Waste Code:		F004				
Waste Code Desc:		THE FOLLOWING SPENT NONHALOGENATED SOLVENTS: CRESOLS, CRESYLIC ACID, AND NITROBENZENE; AND THE STILL BOTTOMS FROM THE RECOVERY OF THESE SOLVENTS; ALL SPENT SOLVENT MIXTURES/BLENDS CONTAINING, BEFORE USE, A TOTAL OF TEN PERCENT OR MORE (BY VOLUME) OF ONE OR MORE OF THE ABOVE NONHALOGENATED SOLVENTS OR THOSE SOLVENTS LISTED IN F001, F002, AND F005; AND STILL BOTTOMS FROM THE RECOVERY OF THESE SPENT SOLVENTS AND SPENT SOLVENT MIXTURES.				
Waste Code:		F005				
Waste Code Desc:		THE FOLLOWING SPENT NONHALOGENATED SOLVENTS: TOLUENE, METHYL ETHYL KETONE, CARBON DISULFIDE, ISOBUTANOL, PYRIDINE, BENZENE, 2-ETHOXYETHANOL, AND 2-NITROPROPANE; ALL SPENT SOLVENT MIXTURES/BLENDS CONTAINING, BEFORE USE, A TOTAL OF TEN PERCENT OR MORE (BY VOLUME) OF ONE OR MORE OF THE ABOVE NONHALOGENATED SOLVENTS OR THOSE SOLVENTS LISTED IN F001, F002, OR F004; AND STILL BOTTOMS FROM THE RECOVERY OF THESE SPENT SOLVENTS AND SPENT SOLVENT MIXTURES.				
Waste Code:		F006				
Waste Code Desc:		WASTEWATER TREATMENT SLUDGES FROM ELECTROPLATING OPERATIONS, EXCEPT FROM THE FOLLOWING PROCESSES: (1) SULFURIC ACID ANODIZING OF ALUMINUM; (2) TIN PLATING ON CARBON STEEL; (3) ZINC PLATING (SEGREGATED BASIS) ON CARBON STEEL; (4) ALUMINUM OR ZINC-ALUMINUM PLATING ON CARBON STEEL; (5) CLEANING/STRIPPING ASSOCIATED WITH TIN, ZINC, AND ALUMINUM PLATING ON CARBON STEEL; AND (6) CHEMICAL ETCHING AND MILLING OF ALUMINUM.				
Waste Code:		K044				
Waste Code Desc:		WASTEWATER TREATMENT SLUDGES FROM THE MANUFACTURING AND PROCESSING OF EXPLOSIVES.				
Waste Code:		K045				
Waste Code Desc:		SPENT CARBON FROM THE TREATMENT OF WASTEWATER CONTAINING EXPLOSIVES.				
Waste Code:		P004				
Waste Code Desc:		1,4,5,8-DIMETHANONAPHTHALENE, 1,2,3,4,10,10-HEXA-CHLORO-1,4,4A,5,8,8A,-HEXAHYDRO-, (1ALPHA, 4ALPHA, 4ABETA, 5ALPHA, 8ALPHA, 8ABETA)- (OR) ALDRIN				
Waste Code:		P005				
Waste Code Desc:		2-PROPEN-1-OL (OR) ALLYL ALCOHOL				
Waste Code:		P018				
Waste Code Desc:		BRUCINE (OR) STRYCHNIDIN-10-ONE, 2,3-DIMETHOXY-				

Map Key	Number of Records	Direction	Distance (mi/ft)	Elev/Diff (ft)	Site	DB
Waste Code: Waste Code Desc:		P021 CALCIUM CYANIDE (OR) CALCIUM CYANIDE CA(CN)2				
Waste Code: Waste Code Desc:		P022 CARBON DISULFIDE				
Waste Code: Waste Code Desc:		P051 2,7:3,6-DIMETHANONAPHTH[2,3-B]OXIRENE, 3,4,5,6,9,9-HEXACHLORO-1A,2,2A,3,6,6A,7,7A-OCTAHYDRO-, (1AALPHA, 2BETA, 2ABETA, 3ALPHA, 6ALPHA, 6ABETA, 7BETA, 7AALPHA)- & METABOLITES (OR) ENDRIN (OR) ENDRIN, & METABOLITES				
Waste Code: Waste Code Desc:		P076 NITRIC OXIDE (OR) NITROGEN OXIDE NO				
Waste Code: Waste Code Desc:		P077 BENZENAMINE, 4-NITRO- (OR) P-NITROANILINE				
Waste Code: Waste Code Desc:		P082 METHANIMINE, N-METHYL-N-NITROSO- (OR) N-NITROSODIMETHYLAMINE				
Waste Code: Waste Code Desc:		P095 CARBONIC DICHLORIDE (OR) PHOSGENE				
Waste Code: Waste Code Desc:		P105 SODIUM AZIDE				
Waste Code: Waste Code Desc:		P106 SODIUM CYANIDE (OR) SODIUM CYANIDE NA(CN)				
Waste Code: Waste Code Desc:		U001 ACETALDEHYDE (I) (OR) ETHANAL (I)				
Waste Code: Waste Code Desc:		U002 2-PROPANONE (I) (OR) ACETONE (I)				
Waste Code: Waste Code Desc:		U003 ACETONITRILE (I,T)				
Waste Code: Waste Code Desc:		U011 1H-1,2,4-TRIAZOL-3-AMINE (OR) AMITROLE				
Waste Code: Waste Code Desc:		U012 ANILINE (I,T) (OR) BENZENAMINE (I,T)				
Waste Code: Waste Code Desc:		U019 BENZENE (I,T)				
Waste Code: Waste Code Desc:		U031 1-BUTANOL (I) (OR) N-BUTYL ALCOHOL (I)				
Waste Code: Waste Code Desc:		U037 BENZENE, CHLORO- (OR) CHLOROBENZENE				
Waste Code: Waste Code Desc:		U041 EPICHLOROHYDRIN (OR) OXIRANE, (CHLOROMETHYL)-				
Waste Code: Waste Code Desc:		U044 CHLOROFORM (OR) METHANE, TRICHLORO-				
Waste Code: Waste Code Desc:		U056 BENZENE, HEXAHYDRO- (I) (OR) CYCLOHEXANE (I)				
Waste Code: Waste Code Desc:		U057 CYCLOHEXANONE (I)				
Waste Code: Waste Code Desc:		U069 1,2-BENZENEDICARBOXYLIC ACID, DIBUTYL ESTER (OR) DIBUTYL PHTHALATE				
Waste Code:		U070				

Map Key	Number of Records	Direction	Distance (mi/ft)	Elev/Diff (ft)	Site	DB
Waste Code Desc:		BENZENE, 1,2-DICHLORO- (OR) O-DICHLOROBENZENE				
Waste Code:		U075				
Waste Code Desc:		DICHLORODIFLUOROMETHANE (OR) METHANE, DICHLORODIFLUORO-				
Waste Code:		U077				
Waste Code Desc:		ETHANE, 1,2-DICHLORO- (OR) ETHYLENE DICHLORIDE				
Waste Code:		U080				
Waste Code Desc:		METHANE, DICHLORO- (OR) METHYLENE CHLORIDE				
Waste Code:		U108				
Waste Code Desc:		1,4-DIETHYLENEOXIDE (OR) 1,4-DIOXANE				
Waste Code:		U112				
Waste Code Desc:		ACETIC ACID, ETHYL ESTER (I) (OR) ETHYL ACETATE (I)				
Waste Code:		U121				
Waste Code Desc:		METHANE, TRICHLOROFLUORO- (OR) TRICHLOROMONOFUOROMETHANE				
Waste Code:		U123				
Waste Code Desc:		FORMIC ACID (C,T)				
Waste Code:		U129				
Waste Code Desc:		CYCLOHEXANE, 1,2,3,4,5,6-HEXACHLORO-, (1ALPHA, 2ALPHA, 3BETA, 4ALPHA, 5ALPHA, 6BETA)- (OR) LINDANE				
Waste Code:		U133				
Waste Code Desc:		HYDRAZINE (R,T)				
Waste Code:		U134				
Waste Code Desc:		HYDROFLUORIC ACID (C,T) (OR) HYDROGEN FLUORIDE (C,T)				
Waste Code:		U138				
Waste Code Desc:		METHANE, IODO- (OR) METHYL IODIDE				
Waste Code:		U140				
Waste Code Desc:		1-PROPANOL, 2-METHYL- (I,T) (OR) ISOBUTYL ALCOHOL (I,T)				
Waste Code:		U147				
Waste Code Desc:		2,5-FURANDIONE (OR) MALEIC ANHYDRIDE				
Waste Code:		U151				
Waste Code Desc:		MERCURY				
Waste Code:		U154				
Waste Code Desc:		METHANOL (I) (OR) METHYL ALCOHOL (I)				
Waste Code:		U157				
Waste Code Desc:		3-METHYLCHOLANTHRENE (OR) BENZ[J]ACEANTHRYLENE, 1,2-DIHYDRO-3-METHYL-				
Waste Code:		U158				
Waste Code Desc:		4,4'-METHYLENEBIS(2-CHLOROANILINE) (OR) BENZENAMINE, 4,4'-METHYLENEBIS[2-CHLORO-				
Waste Code:		U159				
Waste Code Desc:		2-BUTANONE (I,T) (OR) METHYL ETHYL KETONE (MEK) (I,T)				
Waste Code:		U160				
Waste Code Desc:		2-BUTANONE, PEROXIDE (R,T) (OR) METHYL ETHYL KETONE PEROXIDE (R,T)				
Waste Code:		U161				
Waste Code Desc:		4-METHYL-2-PENTANONE (I) (OR) METHYL ISOBUTYL KETONE (I) (OR) PENTANOL, 4-METHYL-				
Waste Code:		U165				
Waste Code Desc:		NAPHTHALENE				
Waste Code:		U169				
Waste Code Desc:		BENZENE, NITRO- (OR) NITROBENZENE (I,T)				

Map Key	Number of Records	Direction	Distance (mi/ft)	Elev/Diff (ft)	Site	DB
Waste Code:		U185				
Waste Code Desc:		BENZENE, PENTACHLORONITRO- (OR) PENTACHLORONITROBENZENE (PCNB)				
Waste Code:		U188				
Waste Code Desc:		PHENOL				
Waste Code:		U189				
Waste Code Desc:		PHOSPHORUS SULFIDE (R) (OR) SULFUR PHOSPHIDE (R)				
Waste Code:		U196				
Waste Code Desc:		PYRIDINE				
Waste Code:		U210				
Waste Code Desc:		ETHENE, TETRACHLORO- (OR) TETRACHLOROETHYLENE				
Waste Code:		U211				
Waste Code Desc:		CARBON TETRACHLORIDE (OR) METHANE, TETRACHLORO-				
Waste Code:		U213				
Waste Code Desc:		FURAN, TETRAHYDRO-(I) (OR) TETRAHYDROFURAN (I)				
Waste Code:		U217				
Waste Code Desc:		NITRIC ACID, THALLIUM(1+) SALT (OR) THALLIUM(I) NITRATE				
Waste Code:		U220				
Waste Code Desc:		BENZENE, METHYL- (OR) TOLUENE				
Waste Code:		U223				
Waste Code Desc:		BENZENE, 1,3-DIISOCYANATOMETHYL- (R,T) (OR) TOLUENE DIISOCYANATE (R,T)				
Waste Code:		U226				
Waste Code Desc:		ETHANE, 1,1,1-TRICHLORO- (OR) METHYL CHLOROFORM				
Waste Code:		U227				
Waste Code Desc:		1,1,2-TRICHLOROETHANE (OR) ETHANE, 1,1,2-TRICHLORO-				
Waste Code:		U228				
Waste Code Desc:		ETHENE, TRICHLORO- (OR) TRICHLOROETHYLENE				
Waste Code:		U234				
Waste Code Desc:		1,3,5-TRINITROBENZENE (R,T) (OR) BENZENE, 1,3,5-TRINITRO-				
Waste Code:		U238				
Waste Code Desc:		CARBAMIC ACID, ETHYL ESTER (OR) ETHYL CARBAMATE (URETHANE)				
Waste Code:		U239				
Waste Code Desc:		BENZENE, DIMETHYL- (I,T) (OR) XYLENE (I)				
Waste Code:		U328				
Waste Code Desc:		BENZENAMINE, 2-METHYL- (OR) O-TOLUIDINE				
Waste Code:		U359				
Waste Code Desc:		ETHANOL, 2-ETHOXY- (OR) ETHYLENE GLYCOL MONOETHYL ETHER				
Waste Code:		U404				
Waste Code Desc:		ETHANAMINE, N,N-DIETHYL- (OR) TRIETHYLAMINE				

Owner/Operator Details

Owner/Operator Ind:	Current Owner	Street No:	
Type:	Federal	Street1:	PO BOX 30030
Name:	US DEPARTMENT OF ENERGY-PANTEX PLANT	Street2:	
Dt Became Current:		City:	AMARILLO
Dt Ended Current:		State:	TX
Phone:	806-335-1581	Country:	
Source Type:	Notification	Zip:	70120

Map Key	Number of Records	Direction	Distance (mi/ft)	Elev/Diff (ft)	Site	DB
Owner/Operator Ind: Type: Name: Dt Became Current: Dt Ended Current: Phone: Source Type:	Current Operator Private BWXT PANTEX 20041116 806-477-5787 Notification				Street No: Street1: Street2: City: State: Country: Zip:	PO BOX 30020 AMARILLO TX US 79120
Owner/Operator Ind: Type: Name: Dt Became Current: Dt Ended Current: Phone: Source Type:	Current Operator Private BWXT PANTEX 20050526 806-477-5787 Notification				Street No: Street1: Street2: City: State: Country: Zip:	PO BOX 30020 AMARILLO TX US 79120
Owner/Operator Ind: Type: Name: Dt Became Current: Dt Ended Current: Phone: Source Type:	Current Owner Federal US DEPARTMENT OF ENERGY NATIONAL NUCLEAR 20070227 806-477-3125 Notification				Street No: Street1: Street2: City: State: Country: Zip:	PO BOX 30030 AMARILLO TX US 79120
Owner/Operator Ind: Type: Name: Dt Became Current: Dt Ended Current: Phone: Source Type:	Current Operator Private BWXT PANTEX 20070403 806-477-5787 Notification				Street No: Street1: Street2: City: State: Country: Zip:	PO BOX 30020 AMARILLO TX US 79120
Owner/Operator Ind: Type: Name: Dt Became Current: Dt Ended Current: Phone: Source Type:	Current Operator Private BWXT PANTEX 20071009 806-477-5787 Notification				Street No: Street1: Street2: City: State: Country: Zip:	PO BOX 30020 AMARILLO TX US 79120
Owner/Operator Ind: Type: Name: Dt Became Current: Dt Ended Current: Phone: Source Type:	Current Operator Private BWXT PANTEX 20071219 806-477-5787 Notification				Street No: Street1: Street2: City: State: Country: Zip:	PO BOX 30020 AMARILLO TX US 79120
Owner/Operator Ind: Type: Name: Dt Became Current: Dt Ended Current: Phone: Source Type:	Current Owner Federal US DEPARTMENT OF ENERGY NATIONAL NUCLEAR 20080208 806-477-3183 Notification				Street No: Street1: Street2: City: State: Country: Zip:	PO BOX 30030 AMARILLO TX US 79120
Owner/Operator Ind: Type: Name: Dt Became Current: Dt Ended Current: Phone: Source Type:	Current Operator Private BABCOCK & WILCOX TECH SVCS PANTEX LLC 20080226 806-477-5787 Notification				Street No: Street1: Street2: City: State: Country: Zip:	PO BOX 30020 AMARILLO TX US 79120
Owner/Operator Ind: Type:	Current Operator Private				Street No: Street1:	PO BOX 30020

Map Key	Number of Records	Direction	Distance (mi/ft)	Elev/Diff (ft)	Site	DB
Name:	BWXT PANTEX			Street2:		
Dt Became Current:	20030811			City:	AMARILLO	
Dt Ended Current:				State:	TX	
Phone:	806-477-3125			Country:	US	
Source Type:	Notification			Zip:	79120	
Owner/Operator Ind:	Current Owner			Street No:		
Type:	Federal			Street1:	PO BOX 30030	
Name:	US DEPARTMENT OF ENERGY NATIONAL NUCLEAR			Street2:		
Dt Became Current:	20050418			City:	AMARILLO	
Dt Ended Current:				State:	TX	
Phone:	806-477-3125			Country:	US	
Source Type:	Notification			Zip:	79120	
Owner/Operator Ind:	Current Operator			Street No:		
Type:	Private			Street1:	PO BOX 30020	
Name:	BWXT PANTEX			Street2:		
Dt Became Current:	20050627			City:	AMARILLO	
Dt Ended Current:				State:	TX	
Phone:	806-477-5787			Country:	US	
Source Type:	Notification			Zip:	79120	
Owner/Operator Ind:	Current Operator			Street No:		
Type:	Private			Street1:	PO BOX 30020	
Name:	BWXT PANTEX			Street2:		
Dt Became Current:	20050801			City:	AMARILLO	
Dt Ended Current:				State:	TX	
Phone:	806-477-5787			Country:	US	
Source Type:	Notification			Zip:	79120	
Owner/Operator Ind:	Current Owner			Street No:		
Type:	Federal			Street1:	PO BOX 30030	
Name:	US DEPARTMENT OF ENERGY NATIONAL NUCLEAR			Street2:		
Dt Became Current:	20050714			City:	AMARILLO	
Dt Ended Current:				State:	TX	
Phone:	806-477-3125			Country:	US	
Source Type:	Notification			Zip:	79120	
Owner/Operator Ind:	Current Owner			Street No:		
Type:	Federal			Street1:	PO BOX 30030	
Name:	US DEPARTMENT OF ENERGY NATIONAL NUCLEAR			Street2:		
Dt Became Current:	20060511			City:	AMARILLO	
Dt Ended Current:				State:	TX	
Phone:	806-477-3125			Country:	US	
Source Type:	Notification			Zip:	79120	
Owner/Operator Ind:	Current Operator			Street No:		
Type:	Private			Street1:	PO BOX 30020	
Name:	BWXT PANTEX			Street2:		
Dt Became Current:	20060511			City:	AMARILLO	
Dt Ended Current:				State:	TX	
Phone:	806-477-5787			Country:	US	
Source Type:	Notification			Zip:	79120	
Owner/Operator Ind:	Current Operator			Street No:		
Type:	Private			Street1:	PO BOX 30020	
Name:	BWXT PANTEX			Street2:		
Dt Became Current:	20070208			City:	AMARILLO	
Dt Ended Current:				State:	TX	
Phone:	806-477-5787			Country:	US	
Source Type:	Notification			Zip:	79120	
Owner/Operator Ind:	Current Operator			Street No:		
Type:	Private			Street1:	PO BOX 30020	
Name:	BWXT PANTEX			Street2:		
Dt Became Current:	20070227			City:	AMARILLO	

Map Key	Number of Records	Direction	Distance (mi/ft)	Elev/Diff (ft)	Site	DB
Dt Ended Current:				State:	TX	
Phone:	806-477-5787			Country:	US	
Source Type:	Notification			Zip:	79120	
Owner/Operator Ind:	Current Operator			Street No:		
Type:	Private			Street1:	PO BOX 30020	
Name:	BWXT PANTEX			Street2:		
Dt Became Current:	20070705			City:	AMARILLO	
Dt Ended Current:				State:	TX	
Phone:	806-477-5787			Country:	US	
Source Type:	Notification			Zip:	79120	
Owner/Operator Ind:	Current Operator			Street No:		
Type:	Private			Street1:	PO BOX 30020	
Name:	BWXT PANTEX			Street2:		
Dt Became Current:	20070926			City:	AMARILLO	
Dt Ended Current:				State:	TX	
Phone:	806-477-3125			Country:	US	
Source Type:	Notification			Zip:	79120	
Owner/Operator Ind:	Current Owner			Street No:		
Type:	Federal			Street1:	PO BOX 30030	
Name:	US DEPARTMENT OF ENERGY NATIONAL NUCLEAR			Street2:		
Dt Became Current:	20090211			City:	AMARILLO	
Dt Ended Current:				State:	TX	
Phone:	806-477-3183			Country:	US	
Source Type:	Notification			Zip:	79120	
Owner/Operator Ind:	Current Operator			Street No:		
Type:	Private			Street1:	PO BOX 30020	
Name:	BABCOCK & WILCOX TECH SVCS PANTEX LLC			Street2:		
Dt Became Current:	20080208			City:	AMARILLO	
Dt Ended Current:				State:	TX	
Phone:	806-477-5787			Country:	US	
Source Type:	Notification			Zip:	79120	
Owner/Operator Ind:	Current Owner			Street No:		
Type:	Federal			Street1:	PO BOX 30030	
Name:	US DEPARTMENT OF ENERGY NATIONAL NUCLEAR			Street2:		
Dt Became Current:	20090623			City:	AMARILLO	
Dt Ended Current:				State:	TX	
Phone:	806-477-3183			Country:	US	
Source Type:	Notification			Zip:	79120	
Owner/Operator Ind:	Current Owner			Street No:		
Type:	State			Street1:	UNKNOWN	
Name:	TEXAS TECH UNIVERSITY			Street2:		
Dt Became Current:				City:	UNKNOWN	
Dt Ended Current:				State:	OK	
Phone:	000-000-0000			Country:		
Source Type:	Notification			Zip:	00000	
Owner/Operator Ind:	Current Operator			Street No:		
Type:	Private			Street1:	955 FM 2373	
Name:	BABCOCK ; WILCOX TECHNICAL SERVICES PAN			Street2:		
Dt Became Current:	20130206			City:	PANHANDLE	
Dt Ended Current:				State:	TX	
Phone:	806-477-3183			Country:	US	
Source Type:	Notification			Zip:	79068	
Owner/Operator Ind:	Current Owner			Street No:		
Type:	Private			Street1:	955 FM 2373	
Name:	BABCOCK ; WILCOX TECHNICAL SERVICES PAN			Street2:		
Dt Became Current:	20030811			City:	PANHANDLE	

<i>Map Key</i>	<i>Number of Records</i>	<i>Direction</i>	<i>Distance (mi/ft)</i>	<i>Elev/Diff (ft)</i>	<i>Site</i>	<i>DB</i>
Dt Ended Current: Phone: Source Type:	806-477-3183 Notification			State: Country: Zip:	TX US 79068	
Owner/Operator Ind: Type: Name:	Current Owner Private US DEPARTMENT OF ENERGY NATIONAL NUCLEA			Street No: Street1: Street2:	 PO BOX 30030 	
Dt Became Current: Dt Ended Current: Phone: Source Type:	19930304 806-477-5906 Notification			City: State: Country: Zip:	AMARILLO TX US 79120-0030	
Owner/Operator Ind: Type: Name:	Current Owner Federal US DEPARTMENT OF ENERGY NATIONAL NUCLEAR			Street No: Street1: Street2:	 PO BOX 30030 	
Dt Became Current: Dt Ended Current: Phone: Source Type:	20040621 Annual/Biennial Report			City: State: Country: Zip:	AMARILLO TX US 79120	
Owner/Operator Ind: Type: Name:	Current Owner Federal US DEPARTMENT OF ENERGY NATIONAL NUCLEAR			Street No: Street1: Street2:	 PO BOX 30030 	
Dt Became Current: Dt Ended Current: Phone: Source Type:	20030811 806-477-3183 Annual/Biennial Report update with Notification			City: State: Country: Zip:	AMARILLO TX US 79120	
Owner/Operator Ind: Type: Name:	Current Operator Private BWXT PANTEX			Street No: Street1: Street2:	 PO BOX 30020 	
Dt Became Current: Dt Ended Current: Phone: Source Type:	20040422 806-477-5787 Notification			City: State: Country: Zip:	AMARILLO TX US 79120	
Owner/Operator Ind: Type: Name:	Current Operator Private BWXT PANTEX			Street No: Street1: Street2:	 PO BOX 30020 	
Dt Became Current: Dt Ended Current: Phone: Source Type:	20050418 806-477-5787 Notification			City: State: Country: Zip:	AMARILLO TX US 79120	
Owner/Operator Ind: Type: Name:	Current Operator Private BWXT PANTEX			Street No: Street1: Street2:	 PO BOX 30020 	
Dt Became Current: Dt Ended Current: Phone: Source Type:	20050520 806-477-5787 Notification			City: State: Country: Zip:	AMARILLO TX US 79120	
Owner/Operator Ind: Type: Name:	Current Operator Private BWXT PANTEX LLC			Street No: Street1: Street2:	 PO BOX 30020 	
Dt Became Current: Dt Ended Current: Phone: Source Type:	20120601 806-477-5787 Notification			City: State: Country: Zip:	AMARILLO TX 79120	
Owner/Operator Ind: Type: Name:	Current Operator Private US DEPARTMENT OF ENERGY NATIONAL NUCLEA			Street No: Street1: Street2:	 PO BOX 30030 	
Dt Became Current: Dt Ended Current:	19930304			City: State:	AMARILLO TX	

Map Key	Number of Records	Direction	Distance (mi/ft)	Elev/Diff (ft)	Site	DB
Phone:	806-477-5906			Country:	US	
Source Type:	Notification			Zip:	79120-0030	
Owner/Operator Ind:	Current Owner			Street No:		
Type:	Private			Street1:	PO BOX 30030	
Name:	US DEPARTMENT OF ENERGY NATIONAL NUCLEAR			Street2:		
Dt Became Current:	19930304			City:	AMARILLO	
Dt Ended Current:				State:	TX	
Phone:	806-477-5906			Country:	US	
Source Type:	Notification			Zip:	79120-0030	
Owner/Operator Ind:	Current Operator			Street No:		
Type:	Private			Street1:		
Name:	BWXT PANTEX			Street2:	PO BOX 30020	
Dt Became Current:	20030811			City:	AMARILLO	
Dt Ended Current:				State:	TX	
Phone:				Country:	US	
Source Type:	Annual/Biennial Report			Zip:	79120-0020	
Owner/Operator Ind:	Current Operator			Street No:		
Type:	Private			Street1:	PO BOX 30020	
Name:	BABCOCK & WILCOX TECH SVCS PANTEX LLC			Street2:		
Dt Became Current:	20080129			City:	AMARILLO	
Dt Ended Current:				State:	TX	
Phone:	806-477-5787			Country:	US	
Source Type:	Annual/Biennial Report update with Notification			Zip:	79120-0020	
Owner/Operator Ind:	Current Owner			Street No:		
Type:	Federal			Street1:	PO BOX 30030	
Name:	US DEPARTMENT OF ENERGY NATIONAL NUCLEAR SECURITY			Street2:		
Dt Became Current:	20030811			City:	AMARILLO	
Dt Ended Current:				State:	TX	
Phone:	806-477-5906			Country:	US	
Source Type:	Annual/Biennial Report update with Notification			Zip:	79120-0030	
Owner/Operator Ind:	Current Owner			Street No:		
Type:	Federal			Street1:	PO BOX 30030	
Name:	US DEPARTMENT OF ENERGY NATIONAL NUCLEAR			Street2:		
Dt Became Current:	20050520			City:	AMARILLO	
Dt Ended Current:				State:	TX	
Phone:	806-477-3125			Country:	US	
Source Type:	Notification			Zip:	79120	
Owner/Operator Ind:	Current Owner			Street No:		
Type:	Federal			Street1:	PO BOX 30030	
Name:	US DEPARTMENT OF ENERGY NATIONAL NUCLEAR			Street2:		
Dt Became Current:	20050801			City:	AMARILLO	
Dt Ended Current:				State:	TX	
Phone:	806-477-3125			Country:	US	
Source Type:	Notification			Zip:	79120	
Owner/Operator Ind:	Current Owner			Street No:		
Type:	Federal			Street1:	PO BOX 30030	
Name:	US DEPARTMENT OF ENERGY NATIONAL NUCLEAR			Street2:		
Dt Became Current:	20060601			City:	AMARILLO	
Dt Ended Current:				State:	TX	
Phone:	806-477-3125			Country:	US	
Source Type:	Notification			Zip:	79120	
Owner/Operator Ind:	Current Operator			Street No:		
Type:	Private			Street1:	PO BOX 30020	
Name:	BWXT PANTEX			Street2:		
Dt Became Current:	20060814			City:	AMARILLO	

Map Key	Number of Records	Direction	Distance (mi/ft)	Elev/Diff (ft)	Site	DB
Dt Ended Current:				State:	TX	
Phone:	806-477-5787			Country:	US	
Source Type:	Notification			Zip:	79120	
Owner/Operator Ind:	Current Owner			Street No:		
Type:	Federal			Street1:	PO BOX 30030	
Name:	US DEPARTMENT OF ENERGY NATIONAL NUCLEAR			Street2:		
Dt Became Current:	20071009			City:	AMARILLO	
Dt Ended Current:				State:	TX	
Phone:	806-477-3125			Country:	US	
Source Type:	Notification			Zip:	79120	
Owner/Operator Ind:	Current Owner			Street No:		
Type:	Federal			Street1:	PO BOX 30030	
Name:	US DEPARTMENT OF ENERGY NATIONAL NUCLEAR			Street2:		
Dt Became Current:	20071219			City:	AMARILLO	
Dt Ended Current:				State:	TX	
Phone:	806-477-3125			Country:	US	
Source Type:	Notification			Zip:	79120	
Owner/Operator Ind:	Current Operator			Street No:		
Type:	Private			Street1:	PO BOX 30020	
Name:	BABCOCK AND WILCOX TECH SVCS PANTEX LLC			Street2:		
Dt Became Current:	20090211			City:	AMARILLO	
Dt Ended Current:				State:	TX	
Phone:	806-477-5787			Country:	US	
Source Type:	Notification			Zip:	79120	
Owner/Operator Ind:	Current Operator			Street No:		
Type:	Private			Street1:	PO BOX 30020	
Name:	BWXT PANTEX LLC			Street2:		
Dt Became Current:	20120314			City:	AMARILLO	
Dt Ended Current:				State:	TX	
Phone:	806-477-5787			Country:		
Source Type:	Notification			Zip:	79120	
Owner/Operator Ind:	Current Operator			Street No:		
Type:	Federal			Street1:		
Name:	US DEPARTMENT OF ENERGY			Street2:		
Dt Became Current:	20120314			City:		
Dt Ended Current:				State:		
Phone:				Country:		
Source Type:	Notification			Zip:		
Owner/Operator Ind:	Current Operator			Street No:		
Type:	Private			Street1:	PO BOX 30030	
Name:	BABCOCK ; WILCOX TECHNICAL SERVICES PAN			Street2:		
Dt Became Current:	20130206			City:	AMARILLO	
Dt Ended Current:				State:	TX	
Phone:	806-477-3183			Country:	US	
Source Type:	Notification			Zip:	79120-0030	
Owner/Operator Ind:	Current Operator			Street No:		
Type:	Private			Street1:	PO BOX 30030	
Name:	US DEPARTMENT OF ENERGY NATIONAL NUCLEAR			Street2:		
Dt Became Current:	19930304			City:	AMARILLO	
Dt Ended Current:				State:	TX	
Phone:				Country:	US	
Source Type:	Notification			Zip:	79120-0030	
Owner/Operator Ind:	Current Operator			Street No:		
Type:	Private			Street1:	PO BOX 30020	
Name:	BWXT PANTEX LLC			Street2:		
Dt Became Current:	20080129			City:	AMARILLO	

Map Key	Number of Records	Direction	Distance (mi/ft)	Elev/Diff (ft)	Site	DB
Dt Ended Current:				State:	TX	
Phone:	806-477-5787			Country:	US	
Source Type:	Annual/Biennial Report update with Notification			Zip:	79120	
Owner/Operator Ind:	Current Owner			Street No:		
Type:	Federal			Street1:	PO BOX 30030	
Name:	US DEPARTMENT OF ENERGY NATIONAL NUCLEAR			Street2:		
Dt Became Current:	20040422			City:	AMARILLO	
Dt Ended Current:				State:	TX	
Phone:	806-477-3125			Country:	US	
Source Type:	Notification			Zip:	79120	
Owner/Operator Ind:	Current Operator			Street No:		
Type:	Private			Street1:	PO BOX 30020	
Name:	BWXT PANTEX			Street2:		
Dt Became Current:	20050714			City:	AMARILLO	
Dt Ended Current:				State:	TX	
Phone:	806-477-5787			Country:	US	
Source Type:	Notification			Zip:	79120	
Owner/Operator Ind:	Current Owner			Street No:		
Type:	Federal			Street1:	PO BOX 30030	
Name:	US DEPARTMENT OF ENERGY NATIONAL NUCLEAR			Street2:		
Dt Became Current:	20051129			City:	AMARILLO	
Dt Ended Current:				State:	TX	
Phone:	806-477-3125			Country:	US	
Source Type:	Notification			Zip:	79120	
Owner/Operator Ind:	Current Operator			Street No:		
Type:	Private			Street1:	PO BOX 30020	
Name:	BWXT PANTEX			Street2:		
Dt Became Current:	20051129			City:	AMARILLO	
Dt Ended Current:				State:	TX	
Phone:	806-477-5787			Country:	US	
Source Type:	Notification			Zip:	79120	
Owner/Operator Ind:	Current Owner			Street No:		
Type:	Federal			Street1:	PO BOX 30030	
Name:	US DEPARTMENT OF ENERGY NATIONAL NUCLEAR			Street2:		
Dt Became Current:	20060814			City:	AMARILLO	
Dt Ended Current:				State:	TX	
Phone:	806-477-3125			Country:	US	
Source Type:	Notification			Zip:	79120	
Owner/Operator Ind:	Current Owner			Street No:		
Type:	Federal			Street1:	PO BOX 30030	
Name:	US DEPARTMENT OF ENERGY NATIONAL NUCLEAR			Street2:		
Dt Became Current:	20070705			City:	AMARILLO	
Dt Ended Current:				State:	TX	
Phone:	806-477-3125			Country:	US	
Source Type:	Notification			Zip:	79120	
Owner/Operator Ind:	Current Owner			Street No:		
Type:	Federal			Street1:	PO BOX 30030	
Name:	US DEPARTMENT OF ENERGY NATIONAL NUCLEAR			Street2:		
Dt Became Current:	20070926			City:	AMARILLO	
Dt Ended Current:				State:	TX	
Phone:	806-477-3125			Country:	US	
Source Type:	Notification			Zip:	79120	
Owner/Operator Ind:	Current Operator			Street No:		
Type:	Private			Street1:	PO BOX 30020	
Name:	BABCOCK AND WILCOX TECH SVCS PANTEX LLC			Street2:		

Map Key	Number of Records	Direction	Distance (mi/ft)	Elev/Diff (ft)	Site	DB
Dt Became Current: Dt Ended Current: Phone: Source Type:	20090623 806-477-5787 Notification			City: State: Country: Zip:	AMARILLO TX US 79120	
Owner/Operator Ind: Type: Name:	Current Owner Private US DEPARTMENT OF ENERGY NATIONAL NUCLEAR			Street No: Street1: Street2:	 PO BOX 30030	
Dt Became Current: Dt Ended Current: Phone: Source Type:	19930304 Notification			City: State: Country: Zip:	AMARILLO TX US 79120-0030	
Owner/Operator Ind: Type: Name:	Current Owner Federal US DEPARTMENT OF ENERGY NATIONAL NUCLEAR			Street No: Street1: Street2:	 PO BOX 30030	
Dt Became Current: Dt Ended Current: Phone: Source Type:	20030811 806-477-5906 Annual/Biennial Report update with Notification			City: State: Country: Zip:	AMARILLO TX US 79120-0030	
Owner/Operator Ind: Type: Name:	Current Operator Federal US DEPARTMENT OF ENERGY NATIONAL NUCLEAR SECURITY			Street No: Street1: Street2:	 PO BOX 30030	
Dt Became Current: Dt Ended Current: Phone: Source Type:	20030811 806-477-5906 Annual/Biennial Report update with Notification			City: State: Country: Zip:	AMARILLO TX US 79120-0030	
Owner/Operator Ind: Type: Name:	Current Owner Federal US DEPARTMENT OF ENERGY NATIONAL NUCLEAR			Street No: Street1: Street2:	 PO BOX 30030	
Dt Became Current: Dt Ended Current: Phone: Source Type:	20030811 806-477-5787 Notification			City: State: Country: Zip:	AMARILLO TX US 79120	
Owner/Operator Ind: Type: Name:	Current Owner Federal US DEPARTMENT OF ENERGY NATIONAL NUCLEAR			Street No: Street1: Street2:	 PO BOX 30030	
Dt Became Current: Dt Ended Current: Phone: Source Type:	20060818 806-477-3125 Notification			City: State: Country: Zip:	AMARILLO TX US 79120	
Owner/Operator Ind: Type: Name:	Current Operator Private BWXT PANTEX			Street No: Street1: Street2:	 PO BOX 30020	
Dt Became Current: Dt Ended Current: Phone: Source Type:	20060929 806-477-5787 Notification			City: State: Country: Zip:	AMARILLO TX US 79120	
Owner/Operator Ind: Type: Name:	Current Operator Private BABCOCK & WILCOX TECH SVCS PANTEX LLC			Street No: Street1: Street2:	 PO BOX 30020	
Dt Became Current: Dt Ended Current: Phone: Source Type:	20100330 806-477-5787 Notification			City: State: Country: Zip:	AMARILLO TX US 79120	
Owner/Operator Ind: Type:	Current Owner Federal			Street No: Street1:	 PO BOX 30030	

Map Key	Number of Records	Direction	Distance (mi/ft)	Elev/Diff (ft)	Site	DB
Name:	US DEPARTMENT OF ENERGY NATIONAL NUCLEAR			Street2:		
Dt Became Current:	20100629			City:	AMARILLO	
Dt Ended Current:				State:	TX	
Phone:	806-477-3183			Country:	US	
Source Type:	Notification			Zip:	79120	
Owner/Operator Ind:	Current Operator			Street No:		
Type:	Private			Street1:	PO BOX 30020	
Name:	BABCOCK & WILCOX TECH SVCS PANTEX LLC			Street2:		
Dt Became Current:	20100629			City:	AMARILLO	
Dt Ended Current:				State:	TX	
Phone:	806-477-5787			Country:	US	
Source Type:	Notification			Zip:	79120	
Owner/Operator Ind:	Current Owner			Street No:		
Type:	Federal			Street1:		
Name:	US DEPARTMENT OF ENERGY NATIONAL NUCLEAR			Street2:		
Dt Became Current:	20120314			City:		
Dt Ended Current:				State:		
Phone:				Country:		
Source Type:	Notification			Zip:		
Owner/Operator Ind:	Current Owner			Street No:		
Type:	Federal			Street1:	PO BOX 30030	
Name:	US DEPARTMENT OF ENERGY NATIONAL NUCLEAR			Street2:		
Dt Became Current:	20120601			City:	AMARILLO	
Dt Ended Current:				State:	TX	
Phone:	806-477-3183			Country:		
Source Type:	Notification			Zip:	79120	
Owner/Operator Ind:	Current Owner			Street No:		
Type:	Federal			Street1:		
Name:	US DEPARTMENT OF ENERGY NATIONAL NUCLEAR			Street2:	PO BOX 30030	
Dt Became Current:	20030811			City:	AMARILLO	
Dt Ended Current:				State:	TX	
Phone:				Country:	US	
Source Type:	Annual/Biennial Report			Zip:	79120-0030	
Owner/Operator Ind:	Current Owner			Street No:		
Type:	Federal			Street1:	PO BOX 30030	
Name:	US DEPARTMENT OF ENERGY NATIONAL NUCLEAR			Street2:		
Dt Became Current:	20030811			City:	AMARILLO	
Dt Ended Current:				State:	TX	
Phone:	806-477-3183			Country:	US	
Source Type:	Annual/Biennial Report update with Notification			Zip:	79120-0030	
Owner/Operator Ind:	Current Owner			Street No:		
Type:	Federal			Street1:	PO BOX 30030	
Name:	US DEPARTMENT OF ENERGY NATIONAL NUCLEAR			Street2:		
Dt Became Current:	20041116			City:	AMARILLO	
Dt Ended Current:				State:	TX	
Phone:	806-477-3125			Country:	US	
Source Type:	Notification			Zip:	79120	
Owner/Operator Ind:	Current Owner			Street No:		
Type:	Federal			Street1:	PO BOX 30030	
Name:	US DEPARTMENT OF ENERGY NATIONAL NUCLEAR			Street2:		
Dt Became Current:	20050627			City:	AMARILLO	
Dt Ended Current:				State:	TX	
Phone:	806-477-3125			Country:	US	
Source Type:	Notification			Zip:	79120	

Map Key	Number of Records	Direction	Distance (mi/ft)	Elev/Diff (ft)	Site	DB
<hr/>						
Owner/Operator Ind:	Current Operator				Street No:	
Type:	Private				Street1:	PO BOX 30020
Name:	BWXT PANTEX				Street2:	
Dt Became Current:	20060818				City:	AMARILLO
Dt Ended Current:					State:	TX
Phone:	806-477-5787				Country:	US
Source Type:	Notification				Zip:	79120
Owner/Operator Ind:	Current Owner				Street No:	
Type:	Federal				Street1:	PO BOX 30030
Name:	US DEPARTMENT OF ENERGY NATIONAL NUCLEAR				Street2:	
Dt Became Current:	20060929				City:	AMARILLO
Dt Ended Current:					State:	TX
Phone:	806-477-3125				Country:	US
Source Type:	Notification				Zip:	79120
Owner/Operator Ind:	Current Owner				Street No:	
Type:	Federal				Street1:	PO BOX 30030
Name:	US DEPARTMENT OF ENERGY NATIONAL NUCLEAR				Street2:	
Dt Became Current:	20070403				City:	AMARILLO
Dt Ended Current:					State:	TX
Phone:	806-477-3125				Country:	US
Source Type:	Notification				Zip:	79120
Owner/Operator Ind:	Current Owner				Street No:	
Type:	Federal				Street1:	PO BOX 30030
Name:	US DEPARTMENT OF ENERGY NATIONAL NUCLEAR				Street2:	
Dt Became Current:	20080226				City:	AMARILLO
Dt Ended Current:					State:	TX
Phone:	806-477-3183				Country:	US
Source Type:	Notification				Zip:	79120
Owner/Operator Ind:	Current Owner				Street No:	
Type:	Federal				Street1:	PO BOX 30030
Name:	US DEPARTMENT OF ENERGY NATIONAL NUCLEAR				Street2:	
Dt Became Current:	20100727				City:	AMARILLO
Dt Ended Current:					State:	TX
Phone:	806-477-3183				Country:	US
Source Type:	Notification				Zip:	79120
Owner/Operator Ind:	Current Owner				Street No:	
Type:	Federal				Street1:	PO BOX 30030
Name:	US DEPARTMENT OF ENERGY NATIONAL NUCLEAR				Street2:	
Dt Became Current:	20030811				City:	AMARILLO
Dt Ended Current:					State:	TX
Phone:	806-477-3183				Country:	US
Source Type:	Notification				Zip:	79120-0030
Owner/Operator Ind:	Current Owner				Street No:	
Type:	Private				Street1:	PO BOX 30030
Name:	US DEPARTMENT OF ENERGY NATIONAL NUCLEA				Street2:	
Dt Became Current:	20030811				City:	AMARILLO
Dt Ended Current:					State:	TX
Phone:	806-477-3183				Country:	US
Source Type:	Notification				Zip:	79120-0030
Owner/Operator Ind:	Current Operator				Street No:	
Type:	Private				Street1:	PO BOX 30020
Name:	BWXT PANTEX				Street2:	
Dt Became Current:	20040621				City:	AMARILLO
Dt Ended Current:					State:	TX
Phone:					Country:	US

<i>Map Key</i>	<i>Number of Records</i>	<i>Direction</i>	<i>Distance (mi/ft)</i>	<i>Elev/Diff (ft)</i>	<i>Site</i>	<i>DB</i>
Source Type:	Annual/Biennial Report			Zip:	79120	
Owner/Operator Ind:	Current Operator			Street No:		
Type:	Private			Street1:		
Name:	BABCOCK & WILCOX TECH SVCS PANTEX LLC			Street2:	PO BOX 30020	
Dt Became Current:	20080129			City:	AMARILLO	
Dt Ended Current:				State:	TX	
Phone:				Country:	US	
Source Type:	Annual/Biennial Report			Zip:	79120-0020	
Owner/Operator Ind:	Current Owner			Street No:		
Type:	Federal			Street1:	PO BOX 30030	
Name:	US DEPARTMENT OF ENERGY NATIONAL NUCLEAR			Street2:		
Dt Became Current:	20030811			City:	AMARILLO	
Dt Ended Current:				State:	TX	
Phone:	806-477-5906			Country:	US	
Source Type:	Annual/Biennial Report update with Notification			Zip:	79120	
Owner/Operator Ind:	Current Operator			Street No:		
Type:	Federal			Street1:	PO BOX 30030	
Name:	US DEPARTMENT OF ENERGY NATIONAL NUCLEAR			Street2:		
Dt Became Current:	20030811			City:	AMARILLO	
Dt Ended Current:				State:	TX	
Phone:	806-477-5906			Country:	US	
Source Type:	Annual/Biennial Report update with Notification			Zip:	79120	
Owner/Operator Ind:	Current Operator			Street No:		
Type:	Federal			Street1:	PO BOX 30030	
Name:	US DEPARTMENT OF ENERGY NATIONAL NUCLEAR			Street2:		
Dt Became Current:	20030811			City:	AMARILLO	
Dt Ended Current:				State:	TX	
Phone:	806-477-5906			Country:	US	
Source Type:	Annual/Biennial Report update with Notification			Zip:	79120-0030	
Owner/Operator Ind:	Current Operator			Street No:		
Type:	Federal			Street1:	PO BOX 30020	
Name:	MASON & HANGER SILAS MASON CO INC			Street2:		
Dt Became Current:				City:	UNKNOWN	
Dt Ended Current:				State:	TX	
Phone:	806-335-1581			Country:		
Source Type:	Notification			Zip:	00000-0000	
Owner/Operator Ind:	Current Owner			Street No:		
Type:	Federal			Street1:	PO BOX 30030	
Name:	US DEPARTMENT OF ENERGY NATIONAL NUCLEAR			Street2:		
Dt Became Current:	20050526			City:	AMARILLO	
Dt Ended Current:				State:	TX	
Phone:	806-477-3125			Country:	US	
Source Type:	Notification			Zip:	79120	
Owner/Operator Ind:	Current Operator			Street No:		
Type:	Private			Street1:	PO BOX 30020	
Name:	BWXT PANTEX			Street2:		
Dt Became Current:	20060601			City:	AMARILLO	
Dt Ended Current:				State:	TX	
Phone:	806-477-5787			Country:	US	
Source Type:	Notification			Zip:	79120	
Owner/Operator Ind:	Current Owner			Street No:		
Type:	Federal			Street1:	PO BOX 30030	
Name:	US DEPARTMENT OF ENERGY NATIONAL NUCLEAR			Street2:		
Dt Became Current:	20070208			City:	AMARILLO	
Dt Ended Current:				State:	TX	

Map Key	Number of Records	Direction	Distance (mi/ft)	Elev/Diff (ft)	Site	DB
Phone:	806-477-3125			Country:	US	
Source Type:	Notification			Zip:	79120	
Owner/Operator Ind:	Current Owner			Street No:		
Type:	Federal			Street1:	PO BOX 30030	
Name:	US DEPARTMENT OF ENERGY NATIONAL NUCLEAR			Street2:		
Dt Became Current:	20100330			City:	AMARILLO	
Dt Ended Current:				State:	TX	
Phone:	806-477-3183			Country:	US	
Source Type:	Notification			Zip:	79120	
Owner/Operator Ind:	Current Operator			Street No:		
Type:	Private			Street1:	PO BOX 30020	
Name:	BABCOCK & WILCOX TECH SVCS PANTEX LLC			Street2:		
Dt Became Current:	20100727			City:	AMARILLO	
Dt Ended Current:				State:	TX	
Phone:	806-477-5787			Country:	US	
Source Type:	Notification			Zip:	79120	
Owner/Operator Ind:	Current Operator			Street No:		
Type:	Private			Street1:	PO BOX 30020	
Name:	BABCOCK & WILCOX TECH SVCS PANTEX LLC,			Street2:		
Dt Became Current:	20080129			City:	AMARILLO	
Dt Ended Current:				State:	TX	
Phone:	806-477-5787			Country:	US	
Source Type:	Notification			Zip:	79120-0020	
Owner/Operator Ind:	Current Operator			Street No:		
Type:	Private			Street1:	PO BOX 30030	
Name:	US DEPARTMENT OF ENERGY NATIONAL NUCLEAR			Street2:		
Dt Became Current:	19930304			City:	AMARILLO	
Dt Ended Current:				State:	TX	
Phone:	806-477-5906			Country:	US	
Source Type:	Notification			Zip:	79120-0030	

Historical Handler Details

Receive Dt: 20220301
Generator Code Description: Large Quantity Generator
Handler Name: US DEPARTMENT OF ENERGY PANTEX PLANT

Receive Dt: 20210503
Generator Code Description: Large Quantity Generator
Handler Name: US DEPARTMENT OF ENERGY PANTEX PLANT

Receive Dt: 20210503
Generator Code Description: Large Quantity Generator
Handler Name: US DEPARTMENT OF ENERGY PANTEX PLANT

Receive Dt: 20210503
Generator Code Description: Large Quantity Generator
Handler Name: US DEPARTMENT OF ENERGY PANTEX PLANT

Receive Dt: 20201202
Generator Code Description: Large Quantity Generator
Handler Name: US DEPARTMENT OF ENERGY PANTEX PLANT

Receive Dt: 20200301
Generator Code Description: Large Quantity Generator
Handler Name: US DEPARTMENT OF ENERGY PANTEX PLANT

Receive Dt: 20190508
Generator Code Description: Large Quantity Generator
Handler Name: US DEPARTMENT OF ENERGY PANTEX PLANT

Map Key	Number of Records	Direction	Distance (mi/ft)	Elev/Diff (ft)	Site	DB
Receive Dt: Generator Code Description: Handler Name:			20190508 Large Quantity Generator US DEPARTMENT OF ENERGY PANTEX PLANT			
Receive Dt: Generator Code Description: Handler Name:			20180727 Large Quantity Generator US DEPARTMENT OF ENERGY PANTEX PLANT			
Receive Dt: Generator Code Description: Handler Name:			20180423 Large Quantity Generator US DEPARTMENT OF ENERGY PANTEX PLANT			
Receive Dt: Generator Code Description: Handler Name:			20180301 Large Quantity Generator US DEPARTMENT OF ENERGY PANTEX PLANT			
Receive Dt: Generator Code Description: Handler Name:			20160301 Large Quantity Generator US DEPARTMENT OF ENERGY PANTEX PLANT			
Receive Dt: Generator Code Description: Handler Name:			20150615 Large Quantity Generator US DEPARTMENT OF ENERGY PANTEX PLANT			
Receive Dt: Generator Code Description: Handler Name:			20141106 Large Quantity Generator US DEPARTMENT OF ENERGY PANTEX PLANT			
Receive Dt: Generator Code Description: Handler Name:			20140709 Large Quantity Generator US DEPARTMENT OF ENERGY PANTEX PLANT			
Receive Dt: Generator Code Description: Handler Name:			20140624 Large Quantity Generator US DEPARTMENT OF ENERGY PANTEX PLANT			
Receive Dt: Generator Code Description: Handler Name:			20140403 Large Quantity Generator US DEPARTMENT OF ENERGY PANTEX PLANT			
Receive Dt: Generator Code Description: Handler Name:			20140301 Large Quantity Generator US DEPARTMENT OF ENERGY PANTEX PLANT			
Receive Dt: Generator Code Description: Handler Name:			20130410 Large Quantity Generator US DEPARTMENT OF ENERGY PANTEX PLANT			
Receive Dt: Generator Code Description: Handler Name:			20130410 Large Quantity Generator US DEPARTMENT OF ENERGY PANTEX PLANT			
Receive Dt: Generator Code Description: Handler Name:			20130207 Large Quantity Generator US DEPARTMENT OF ENERGY PANTEX PLANT			
Receive Dt: Generator Code Description: Handler Name:			20120601 Large Quantity Generator US DEPARTMENT OF ENERGY - PANTEX PLANT			
Receive Dt: Generator Code Description: Handler Name:			20120314 Not a Generator, Verified US DEPARTMENT OF ENERGY			
Receive Dt: Generator Code Description: Handler Name:			20120301 Large Quantity Generator US DEPARTMENT OF ENERGY PANTEX PLANT			

<i>Map Key</i>	<i>Number of Records</i>	<i>Direction</i>	<i>Distance (mi/ft)</i>	<i>Elev/Diff (ft)</i>	<i>Site</i>	<i>DB</i>
Receive Dt: Generator Code Description: Handler Name:		20110208			Large Quantity Generator US DEPARTMENT OF ENERGY PANTEX PLANT	
Receive Dt: Generator Code Description: Handler Name:		20100727			Large Quantity Generator US DEPARTMENT OF ENERGY	
Receive Dt: Generator Code Description: Handler Name:		20100629			Large Quantity Generator US DEPARTMENT OF ENERGY	
Receive Dt: Generator Code Description: Handler Name:		20100330			Large Quantity Generator US DEPARTMENT OF ENERGY	
Receive Dt: Generator Code Description: Handler Name:		20100301			Large Quantity Generator US DEPARTMENT OF ENERGY	
Receive Dt: Generator Code Description: Handler Name:		20090623			Large Quantity Generator US DEPARTMENT OF ENERGY	
Receive Dt: Generator Code Description: Handler Name:		20090211			Large Quantity Generator US DEPARTMENT OF ENERGY	
Receive Dt: Generator Code Description: Handler Name:		20080301			Large Quantity Generator US DEPARTMENT OF ENERGY	
Receive Dt: Generator Code Description: Handler Name:		20080226			Large Quantity Generator US DEPARTMENT OF ENERGY	
Receive Dt: Generator Code Description: Handler Name:		20080208			Large Quantity Generator US DEPARTMENT OF ENERGY	
Receive Dt: Generator Code Description: Handler Name:		20071219			Large Quantity Generator US DEPARTMENT OF ENERGY	
Receive Dt: Generator Code Description: Handler Name:		20071009			Large Quantity Generator US DEPARTMENT OF ENERGY	
Receive Dt: Generator Code Description: Handler Name:		20070926			Large Quantity Generator US DEPARTMENT OF ENERGY	
Receive Dt: Generator Code Description: Handler Name:		20070727			Large Quantity Generator US DEPARTMENT OF ENERGY	
Receive Dt: Generator Code Description: Handler Name:		20070710			Large Quantity Generator US DEPARTMENT OF ENERGY	
Receive Dt: Generator Code Description: Handler Name:		20070529			Large Quantity Generator US DEPARTMENT OF ENERGY	
Receive Dt: Generator Code Description: Handler Name:		20070525			Large Quantity Generator US DEPARTMENT OF ENERGY	
Receive Dt:		20070516				

Map Key	Number of Records	Direction	Distance (mi/ft)	Elev/Diff (ft)	Site	DB
Generator Code Description: Handler Name:			Large Quantity Generator US DEPARTMENT OF ENERGY			
Receive Dt: Generator Code Description: Handler Name:			20070308 Large Quantity Generator US DEPARTMENT OF ENERGY			
Receive Dt: Generator Code Description: Handler Name:			20070214 Large Quantity Generator US DEPARTMENT OF ENERGY			
Receive Dt: Generator Code Description: Handler Name:			20070213 Large Quantity Generator US DEPARTMENT OF ENERGY			
Receive Dt: Generator Code Description: Handler Name:			20061117 Large Quantity Generator US DEPARTMENT OF ENERGY			
Receive Dt: Generator Code Description: Handler Name:			20060907 Large Quantity Generator US DEPARTMENT OF ENERGY			
Receive Dt: Generator Code Description: Handler Name:			20060822 Large Quantity Generator US DEPARTMENT OF ENERGY			
Receive Dt: Generator Code Description: Handler Name:			20060725 Large Quantity Generator US DEPARTMENT OF ENERGY			
Receive Dt: Generator Code Description: Handler Name:			20060606 Large Quantity Generator US DEPARTMENT OF ENERGY			
Receive Dt: Generator Code Description: Handler Name:			20060511 Large Quantity Generator US DEPARTMENT OF ENERGY			
Receive Dt: Generator Code Description: Handler Name:			20060301 Large Quantity Generator US DEPARTMENT OF ENERGY			
Receive Dt: Generator Code Description: Handler Name:			20051129 Large Quantity Generator US DEPARTMENT OF ENERGY			
Receive Dt: Generator Code Description: Handler Name:			20050801 Large Quantity Generator US DEPARTMENT OF ENERGY			
Receive Dt: Generator Code Description: Handler Name:			20050714 Large Quantity Generator US DEPARTMENT OF ENERGY			
Receive Dt: Generator Code Description: Handler Name:			20050627 Large Quantity Generator US DEPARTMENT OF ENERGY			
Receive Dt: Generator Code Description: Handler Name:			20050526 Large Quantity Generator US DEPARTMENT OF ENERGY			
Receive Dt: Generator Code Description: Handler Name:			20050520 Large Quantity Generator US DEPARTMENT OF ENERGY			
Receive Dt: Generator Code Description:			20050418 Large Quantity Generator			

Map Key	Number of Records	Direction	Distance (mi/ft)	Elev/Diff (ft)	Site	DB
Handler Name:		US DEPARTMENT OF ENERGY				
Receive Dt:		20041116				
Generator Code Description:		Large Quantity Generator				
Handler Name:		US DEPARTMENT OF ENERGY				
Receive Dt:		20040422				
Generator Code Description:		Large Quantity Generator				
Handler Name:		US DEPARTMENT OF ENERGY				
Receive Dt:		20040301				
Generator Code Description:		Large Quantity Generator				
Handler Name:		US DEPARTMENT OF ENERGY				
Receive Dt:		20030811				
Generator Code Description:		Large Quantity Generator				
Handler Name:		US DEPARTMENT OF ENERGY				
Receive Dt:		20020301				
Generator Code Description:		Large Quantity Generator				
Handler Name:		US DEPARTMENT OF ENERGY				
Receive Dt:		20000125				
Generator Code Description:		Large Quantity Generator				
Handler Name:		U.S. DEPARTMENT OF ENERGY PANTEX				
Receive Dt:		19980125				
Generator Code Description:		Large Quantity Generator				
Handler Name:		U.S. DOE PANTEX PLANT				
Receive Dt:		19960301				
Generator Code Description:		Large Quantity Generator				
Handler Name:		US DOE PANTEX PLANT				
Receive Dt:		19941021				
Generator Code Description:		Large Quantity Generator				
Handler Name:		U.S.DEPT. OF ENERGY PANTEX PLT				
Receive Dt:		19931006				
Generator Code Description:		Large Quantity Generator				
Handler Name:		FORMER ORDNANCE PLANT OF PANTEX				
Receive Dt:		19920128				
Generator Code Description:		Large Quantity Generator				
Handler Name:		U.S. DEPARTMENT OF ENERGY - PANTEX PLANT				
Receive Dt:		19900301				
Generator Code Description:		Large Quantity Generator				
Handler Name:		US DOE PANTEX PLANT				
Receive Dt:		19800818				
Generator Code Description:		Large Quantity Generator				
Handler Name:		US DOE PANTEX PLANT				

Biennial Report - Destruction or Treatment prior to Disposal Off-Site Details

Reporting Cycle Year: 2021
Management Method Code: H040
Management Category: INCINERATION

<u>7</u>	4 of 186	ENE	0.21 / 1,114.29	3,539.39 / 0	PANTEX ORDNANCE PLANT 955 FM 2373 PANHANDLE TX 79068	LPST
LPST ID:		97194	Nearest City:		AMARILLO	
PST ID:			Site Name (Map):		PANTEX ORDNANCE PLANT	
Facility ID:		42177; 92963	Phys Addr (Map):		955 FM 2373	

Map Key	Number of Records	Direction	Distance (mi/ft)	Elev/Diff (ft)	Site	DB
---------	-------------------	-----------	------------------	----------------	------	----

Site Name:	PANTEX ORDNANCE PLANT	City (Map):	PANHANDLE
Site Address:	955 FM 2373	County (Map):	POTTER
City Name:	PANHANDLE	ZIP Code (Map):	79068
ZIP Code:	79068	Lat DD (Map):	35.31399
County Name:	POTTER	Long DD (Map):	-101.55602
Addr Desc (Map):	BUILDING 16 1S TANK 30		
Source:	TCEQ LPST Report; TCEQ Map Data		
Note:	Documents related to facilities in Texas can be searched on TCEQ Records Online Central File Room (CFR): https://records.tceq.texas.gov/cs/idcplg?IdcService=TCEQ_SEARCH Basic information, including RN numbers, for facilities in TX can be searched on the TCEQ Central Registry: https://www15.tceq.texas.gov/crpub/ Information about how to use these resources can be found here: https://www.tceq.texas.gov/assets/public/agency/How-to-Use-Central-File-Room-Online.pdf		
Historical Documents:	ERIS does not have a document collection for this particular record; readers are referred to the TCEQ Records Services: https://www.tceq.texas.gov/agency/data/records-services/reqinfo.html		

TCEQ LPST Report

Ref No:	RN100210756	Reported Date:	04/20/1990
Closure Date:	09/24/1992	Entered Date:	04/03/1990
Discovered Date:	04/20/1990	TCEQ Region:	REGION 01 - AMARILLO
Rem Program:	LPST	Project Manager:	HWELCH
Program:	2 - REGION		
Corrective Action Status:	6A - FINAL CONCURRENCE ISSUED		
Priority Status:	4A - SOIL CONTAMINATION ONLY REQUIRES FULL SITE ASSESSMENT RAP		

TCEQ Map Data

Region:	REGION 01 - AMARILLO	Horz Meth:	ADDMAT_NUM
X:	-101.55601999999999	Horz Acc:	-9999
Y:	35.31398999999999	Horz Org:	TCEQ
Horz Ref:	OTHER	Horz Datum:	NAD83
Horz Date:	19900403	Horz Desc:	

<u>7</u>	5 of 186	ENE	0.21 / 1,114.29	3,539.39 / 0	PANTEX ORDNANCE PLANT 955 FM 2373 PANHANDLE TX 79068	LPST
--------------------------	----------	-----	-----------------	--------------	------------------------------------------------------------	------

LPST ID:	101281	Nearest City:	AMARILLO
PST ID:		Site Name (Map):	PANTEX ORDNANCE PLANT
Facility ID:	42177; 92963	Phys Addr (Map):	955 FM 2373
Site Name:	PANTEX ORDNANCE PLANT	City (Map):	PANHANDLE
Site Address:	955 FM 2373	County (Map):	POTTER
City Name:	PANHANDLE	ZIP Code (Map):	79068
ZIP Code:	79068	Lat DD (Map):	35.31399
County Name:	POTTER	Long DD (Map):	-101.55602
Addr Desc (Map):	TANK 11 BLDG 12 20		
Source:	TCEQ LPST Report; TCEQ Map Data		
Note:	Documents related to facilities in Texas can be searched on TCEQ Records Online Central File Room (CFR): https://records.tceq.texas.gov/cs/idcplg?IdcService=TCEQ_SEARCH Basic information, including RN numbers, for facilities in TX can be searched on the TCEQ Central Registry: https://www15.tceq.texas.gov/crpub/ Information about how to use these resources can be found here: https://www.tceq.texas.gov/assets/public/agency/How-to-Use-Central-File-Room-Online.pdf		
Historical Documents:	ERIS does not have a document collection for this particular record; readers are referred to the TCEQ Records Services: https://www.tceq.texas.gov/agency/data/records-services/reqinfo.html		

TCEQ LPST Report

Ref No:	RN100210756	Reported Date:	09/09/1991
Closure Date:	05/19/1997	Entered Date:	01/21/1992
Discovered Date:	09/09/1991	TCEQ Region:	REGION 01 - AMARILLO
Rem Program:	LPST	Project Manager:	HWELCH
Program:	1 - RPR		
Corrective Action Status:	6A - FINAL CONCURRENCE ISSUED		

Map Key	Number of Records	Direction	Distance (mi/ft)	Elev/Diff (ft)	Site	DB
---------	-------------------	-----------	------------------	----------------	------	----

Priority Status: 4.2 - NO GW IMPACT NO APPARENT THREATS OR IMPACTS TO RECEPTORS

TCEQ Map Data

Region:	REGION 01 - AMARILLO	Horz Meth:	ADDMAT_NUM
X:	-101.55601999999999	Horz Acc:	-9999
Y:	35.31398999999999	Horz Org:	TCEQ
Horz Ref:	OTHER	Horz Datum:	NAD83
Horz Date:	19920121	Horz Desc:	

7	6 of 186	ENE	0.21 / 1,114.29	3,539.39 / 0	PANTEX ORDNANCE PLANT 955 FM 2373 PANHANDLE TX 79068	LPST
-------------------	----------	-----	-----------------	--------------	------------------------------------------------------------	------

LPST ID:	101283	Nearest City:	AMARILLO
PST ID:		Site Name (Map):	PANTEX ORDNANCE PLANT
Facility ID:	42177; 92963	Phys Addr (Map):	955 FM 2373
Site Name:	PANTEX ORDNANCE PLANT	City (Map):	PANHANDLE
Site Address:	955 FM 2373	County (Map):	POTTER
City Name:	PANHANDLE	ZIP Code (Map):	79068
ZIP Code:	79068	Lat DD (Map):	35.31399
County Name:	POTTER	Long DD (Map):	-101.55602
Addr Desc (Map):	TANK 14 BLDG 12 24E		
Source:	TCEQ LPST Report; TCEQ Map Data		
Note:	Documents related to facilities in Texas can be searched on TCEQ Records Online Central File Room (CFR): https://records.tceq.texas.gov/cs/idcplg?IdcService=TCEQ_SEARCH Basic information, including RN numbers, for facilities in TX can be searched on the TCEQ Central Registry: https://www15.tceq.texas.gov/crpub/ Information about how to use these resources can be found here: https://www.tceq.texas.gov/assets/public/agency/How-to-Use-Central-File-Room-Online.pdf		
Historical Documents:	ERIS does not have a document collection for this particular record; readers are referred to the TCEQ Records Services: https://www.tceq.texas.gov/agency/data/records-services/reginfo.html		

TCEQ LPST Report

Ref No:	RN100210756	Reported Date:	09/09/1991
Closure Date:	05/19/1997	Entered Date:	01/21/1992
Discovered Date:	09/09/1991	TCEQ Region:	REGION 01 - AMARILLO
Rem Program:	LPST	Project Manager:	HWELCH
Program:	1 - RPR		
Corrective Action Status:	6A - FINAL CONCURRENCE ISSUED		
Priority Status:	4.2 - NO GW IMPACT NO APPARENT THREATS OR IMPACTS TO RECEPTORS		

TCEQ Map Data

Region:	REGION 01 - AMARILLO	Horz Meth:	ADDMAT_NUM
X:	-101.55601999999999	Horz Acc:	-9999
Y:	35.31398999999999	Horz Org:	TCEQ
Horz Ref:	OTHER	Horz Datum:	NAD83
Horz Date:	19920121	Horz Desc:	

7	7 of 186	ENE	0.21 / 1,114.29	3,539.39 / 0	PANTEX ORDNANCE PLANT 955 FM 2373 PANHANDLE TX 79068	LPST
-------------------	----------	-----	-----------------	--------------	------------------------------------------------------------	------

LPST ID:	98949	Nearest City:	AMARILLO
PST ID:		Site Name (Map):	PANTEX ORDNANCE PLANT
Facility ID:	42177; 92963	Phys Addr (Map):	955 FM 2373
Site Name:	PANTEX ORDNANCE PLANT	City (Map):	PANHANDLE
Site Address:	955 FM 2373	County (Map):	POTTER
City Name:	PANHANDLE	ZIP Code (Map):	79068
ZIP Code:	79068	Lat DD (Map):	35.31399
County Name:	POTTER	Long DD (Map):	-101.55602
Addr Desc (Map):	BLDG 12 84A TANK 39		

Map Key	Number of Records	Direction	Distance (mi/ft)	Elev/Diff (ft)	Site	DB
---------	-------------------	-----------	------------------	----------------	------	----

Source:
Note:

TCEQ LPST Report; TCEQ Map Data
Documents related to facilities in Texas can be searched on TCEQ Records Online Central File Room (CFR): https://records.tceq.texas.gov/cs/idcplg?IdcService=TCEQ_SEARCH
Basic information, including RN numbers, for facilities in TX can be searched on the TCEQ Central Registry: <https://www15.tceq.texas.gov/crpub/>
Information about how to use these resources can be found here: <https://www.tceq.texas.gov/assets/public/agency/How-to-Use-Central-File-Room-Online.pdf>
ERIS does not have a document collection for this particular record; readers are referred to the TCEQ Records Services: <https://www.tceq.texas.gov/agency/data/records-services/reqinfo.html>

Historical Documents:

TCEQ LPST Report

Ref No:	RN100210756	Reported Date:	05/15/1991
Closure Date:	05/08/1997	Entered Date:	05/15/1991
Discovered Date:	05/15/1991	TCEQ Region:	REGION 01 - AMARILLO
Rem Program:	LPST	Project Manager:	HWELCH
Program:	1 - RPR		
Corrective Action Status:	6A - FINAL CONCURRENCE ISSUED		
Priority Status:	4A - SOIL CONTAMINATION ONLY REQUIRES FULL SITE ASSESSMENT RAP		

TCEQ Map Data

Region:	REGION 01 - AMARILLO	Horz Meth:	ADDMAT_NUM
X:	-101.55601999999999	Horz Acc:	-9999
Y:	35.31398999999999	Horz Org:	TCEQ
Horz Ref:	OTHER	Horz Datum:	NAD83
Horz Date:	19910515	Horz Desc:	

7	8 of 186	ENE	0.21 / 1,114.29	3,539.39 / 0	PANTEX ORDNANCE PLANT 955 FM 2373 PANHANDLE TX 79068	LPST
-------------------	----------	-----	-----------------	--------------	------------------------------------------------------------	------

LPST ID: 98950
PST ID:
Facility ID: 42177; 92963
Site Name: PANTEX ORDNANCE PLANT
Site Address: 955 FM 2373
City Name: PANHANDLE
ZIP Code: 79068
County Name: POTTER
Addr Desc (Map): BLDG 12 98 TANK 38
Source: TCEQ LPST Report; TCEQ Map Data
Note: Documents related to facilities in Texas can be searched on TCEQ Records Online Central File Room (CFR): https://records.tceq.texas.gov/cs/idcplg?IdcService=TCEQ_SEARCH
Basic information, including RN numbers, for facilities in TX can be searched on the TCEQ Central Registry: <https://www15.tceq.texas.gov/crpub/>
Information about how to use these resources can be found here: <https://www.tceq.texas.gov/assets/public/agency/How-to-Use-Central-File-Room-Online.pdf>
ERIS does not have a document collection for this particular record; readers are referred to the TCEQ Records Services: <https://www.tceq.texas.gov/agency/data/records-services/reqinfo.html>

Nearest City: AMARILLO
Site Name (Map): PANTEX ORDNANCE PLANT
Phys Addr (Map): 955 FM 2373
City (Map): PANHANDLE
County (Map): POTTER
ZIP Code (Map): 79068
Lat DD (Map): 35.31399
Long DD (Map): -101.55602

Historical Documents:

TCEQ LPST Report

Ref No:	RN100210756	Reported Date:	05/15/1991
Closure Date:	05/08/1997	Entered Date:	05/15/1991
Discovered Date:	05/15/1991	TCEQ Region:	REGION 01 - AMARILLO
Rem Program:	LPST	Project Manager:	HWELCH
Program:	1 - RPR		
Corrective Action Status:	6A - FINAL CONCURRENCE ISSUED		
Priority Status:	4A - SOIL CONTAMINATION ONLY REQUIRES FULL SITE ASSESSMENT RAP		

TCEQ Map Data

Region:	REGION 01 - AMARILLO	Horz Meth:	ADDMAT_NUM
---------	----------------------	------------	------------

Map Key	Number of Records	Direction	Distance (mi/ft)	Elev/Diff (ft)	Site	DB
X:	-101.55601999999999				Horz Acc:	-9999
Y:	35.313989999999999				Horz Org:	TCEQ
Horz Ref:	OTHER				Horz Datum:	NAD83
Horz Date:	19910515				Horz Desc:	

7	9 of 186	ENE	0.21 / 1,114.29	3,539.39 / 0	PANTEX ORDNANCE PLANT 955 FM 2373 PANHANDLE TX 79068	LPST
LPST ID:	101285			Nearest City:	AMARILLO	
PST ID:				Site Name (Map):	PANTEX ORDNANCE PLANT	
Facility ID:	42177; 92963			Phys Addr (Map):	955 FM 2373	
Site Name:	PANTEX ORDNANCE PLANT			City (Map):	PANHANDLE	
Site Address:	955 FM 2373			County (Map):	POTTER	
City Name:	PANHANDLE			ZIP Code (Map):	79068	
ZIP Code:	79068			Lat DD (Map):	35.31399	
County Name:	POTTER			Long DD (Map):	-101.55602	
Addr Desc (Map):	TANK 15 BLDG 12 26E					
Source:	TCEQ LPST Report; TCEQ Map Data					
Note:	Documents related to facilities in Texas can be searched on TCEQ Records Online Central File Room (CFR): https://records.tceq.texas.gov/cs/idcplg?IdcService=TCEQ_SEARCH Basic information, including RN numbers, for facilities in TX can be searched on the TCEQ Central Registry: https://www15.tceq.texas.gov/crpub/ Information about how to use these resources can be found here: https://www.tceq.texas.gov/assets/public/agency/How-to-Use-Central-File-Room-Online.pdf					
Historical Documents:	ERIS does not have a document collection for this particular record; readers are referred to the TCEQ Records Services: https://www.tceq.texas.gov/agency/data/records-services/reqinfo.html					

TCEQ LPST Report

Ref No:	RN100210756	Reported Date:	09/09/1991
Closure Date:	05/19/1997	Entered Date:	01/21/1992
Discovered Date:	09/09/1991	TCEQ Region:	REGION 01 - AMARILLO
Rem Program:	LPST	Project Manager:	HWELCH
Program:	1 - RPR		
Corrective Action Status:	6A - FINAL CONCURRENCE ISSUED		
Priority Status:	4A - SOIL CONTAMINATION ONLY REQUIRES FULL SITE ASSESSMENT RAP		

TCEQ Map Data

Region:	REGION 01 - AMARILLO	Horz Meth:	ADDMAT_NUM
X:	-101.55601999999999	Horz Acc:	-9999
Y:	35.313989999999999	Horz Org:	TCEQ
Horz Ref:	OTHER	Horz Datum:	NAD83
Horz Date:	19920121	Horz Desc:	

7	10 of 186	ENE	0.21 / 1,114.29	3,539.39 / 0	PANTEX ORDNANCE PLANT 955 FM 2373 PANHANDLE TX 79068	LPST
LPST ID:	98969			Nearest City:	AMARILLO	
PST ID:				Site Name (Map):	PANTEX ORDNANCE PLANT	
Facility ID:	42177; 92963			Phys Addr (Map):	955 FM 2373	
Site Name:	PANTEX ORDNANCE PLANT			City (Map):	PANHANDLE	
Site Address:	955 FM 2373			County (Map):	POTTER	
City Name:	PANHANDLE			ZIP Code (Map):	79068	
ZIP Code:	79068			Lat DD (Map):	35.31399	
County Name:	POTTER			Long DD (Map):	-101.55602	
Addr Desc (Map):	BLDG 12 17E TANK 9					
Source:	TCEQ LPST Report; TCEQ Map Data					
Note:	Documents related to facilities in Texas can be searched on TCEQ Records Online Central File Room (CFR): https://records.tceq.texas.gov/cs/idcplg?IdcService=TCEQ_SEARCH Basic information, including RN numbers, for facilities in TX can be searched on the TCEQ Central Registry: https://www15.tceq.texas.gov/crpub/ Information about how to use these resources can be found here: https://www.tceq.texas.gov/assets/public/agency/How-to-Use-Central-File-Room-Online.pdf					

Map Key	Number of Records	Direction	Distance (mi/ft)	Elev/Diff (ft)	Site	DB
---------	----------------------	-----------	---------------------	-------------------	------	----

Historical Documents:

gov/assets/public/agency/How-to-Use-Central-File-Room-Online.pdf
ERIS does not have a document collection for this particular record; readers are referred to the TCEQ Records Services: <https://www.tceq.texas.gov/agency/data/records-services/reqinfo.html>

TCEQ LPST Report

Ref No:	RN100210756	Reported Date:	05/15/1991
Closure Date:	05/08/1997	Entered Date:	05/16/1991
Discovered Date:	05/15/1991	TCEQ Region:	REGION 01 - AMARILLO
Rem Program:	LPST	Project Manager:	HWELCH
Program:	1 - RPR		
Corrective Action Status:	6A - FINAL CONCURRENCE ISSUED		
Priority Status:	4A - SOIL CONTAMINATION ONLY REQUIRES FULL SITE ASSESSMENT RAP		

TCEQ Map Data

Region:	REGION 01 - AMARILLO	Horz Meth:	ADDMAT_NUM
X:	-101.55601999999999	Horz Acc:	-9999
Y:	35.31398999999999	Horz Org:	TCEQ
Horz Ref:	OTHER	Horz Datum:	NAD83
Horz Date:	19910516	Horz Desc:	

<u>7</u>	11 of186	ENE	0.21 / 1,114.29	3,539.39 / 0	PANTEX ORDNANCE PLANT 955 FM 2373 PANHANDLE TX 79068	LPST
----------	----------	-----	--------------------	-----------------	------------------------------------------------------------	------

LPST ID:	104720	Nearest City:	AMARILLO
PST ID:		Site Name (Map):	PANTEX ORDNANCE PLANT
Facility ID:	42177; 92963	Phys Addr (Map):	955 FM 2373
Site Name:	PANTEX ORDNANCE PLANT	City (Map):	PANHANDLE
Site Address:	955 FM 2373	County (Map):	POTTER
City Name:	PANHANDLE	ZIP Code (Map):	79068
ZIP Code:	79068	Lat DD (Map):	35.31399
County Name:	POTTER	Long DD (Map):	-101.55602
Addr Desc (Map):	TANK 6 BLDG 12 4		
Source:	TCEQ LPST Report; TCEQ Map Data		
Note:	Documents related to facilities in Texas can be searched on TCEQ Records Online Central File Room (CFR): https://records.tceq.texas.gov/cs/idcplg?IdcService=TCEQ_SEARCH Basic information, including RN numbers, for facilities in TX can be searched on the TCEQ Central Registry: https://www15.tceq.texas.gov/crpub/ Information about how to use these resources can be found here: https://www.tceq.texas.gov/assets/public/agency/How-to-Use-Central-File-Room-Online.pdf		

Historical Documents:

ERIS does not have a document collection for this particular record; readers are referred to the TCEQ Records Services: <https://www.tceq.texas.gov/agency/data/records-services/reqinfo.html>

TCEQ LPST Report

Ref No:	RN100210756	Reported Date:	05/21/1992
Closure Date:	05/19/1997	Entered Date:	10/28/1992
Discovered Date:	11/21/1991	TCEQ Region:	REGION 01 - AMARILLO
Rem Program:	LPST	Project Manager:	HWELCH
Program:	1 - RPR		
Corrective Action Status:	6A - FINAL CONCURRENCE ISSUED		
Priority Status:	4.2 - NO GW IMPACT NO APPARENT THREATS OR IMPACTS TO RECEPTORS		

TCEQ Map Data

Region:	REGION 01 - AMARILLO	Horz Meth:	ADDMAT_NUM
X:	-101.55601999999999	Horz Acc:	-9999
Y:	35.31398999999999	Horz Org:	TCEQ
Horz Ref:	OTHER	Horz Datum:	NAD83
Horz Date:	19921028	Horz Desc:	

Map Key	Number of Records	Direction	Distance (mi/ft)	Elev/Diff (ft)	Site	DB
7	12 of 186	ENE	0.21 / 1,114.29	3,539.39 / 0	PANTEX ORDNANCE PLANT 955 FM 2373 PANHANDLE TX 79068	LPST
<div><div><div>LPST ID: 96925</div><div>PST ID:</div><div>Facility ID: 42177; 92963</div><div>Site Name: PANTEX ORDNANCE PLANT</div><div>Site Address: 955 FM 2373</div><div>City Name: PANHANDLE</div><div>ZIP Code: 79068</div><div>County Name: POTTER</div><div>Addr Desc (Map): TANK 53 BUILDING 12 104</div><div>Source: TCEQ LPST Report; TCEQ Map Data</div><div>Note: Documents related to facilities in Texas can be searched on TCEQ Records Online Central File Room (CFR): https://records.tceq.texas.gov/cs/idcplg?IdcService=TCEQ_SEARCH Basic information, including RN numbers, for facilities in TX can be searched on the TCEQ Central Registry: https://www15.tceq.texas.gov/crpub/ Information about how to use these resources can be found here: https://www.tceq.texas.gov/assets/public/agency/How-to-Use-Central-File-Room-Online.pdf ERIS does not have a document collection for this particular record; readers are referred to the TCEQ Records Services: https://www.tceq.texas.gov/agency/data/records-services/reqinfo.html</div></div><div><div>Nearest City: AMARILLO</div><div>Site Name (Map): PANTEX ORDNANCE PLANT</div><div>Phys Addr (Map): 955 FM 2373</div><div>City (Map): PANHANDLE</div><div>County (Map): POTTER</div><div>ZIP Code (Map): 79068</div><div>Lat DD (Map): 35.31399</div><div>Long DD (Map): -101.55602</div></div></div>						
Historical Documents:						
<u>TCEQ LPST Report</u>						
<div><div><div>Ref No: RN100210756</div><div>Closure Date: 10/31/1990</div><div>Discovered Date: 04/20/1990</div><div>Rem Program: LPST</div><div>Program: 2 - REGION</div><div>Corrective Action Status: 6A - FINAL CONCURRENCE ISSUED</div><div>Priority Status: 4A - SOIL CONTAMINATION ONLY REQUIRES FULL SITE ASSESSMENT RAP</div></div><div><div>Reported Date: 04/20/1990</div><div>Entered Date: 10/12/1990</div><div>TCEQ Region: REGION 01 - AMARILLO</div><div>Project Manager: HWELCH</div></div></div>						
<u>TCEQ Map Data</u>						
<div><div><div>Region: REGION 01 - AMARILLO</div><div>X: -101.55601999999999</div><div>Y: 35.31398999999999</div><div>Horz Ref: OTHER</div><div>Horz Date: 19901012</div></div><div><div>Horz Meth: ADDMAT_NUM</div><div>Horz Acc: -9999</div><div>Horz Org: TCEQ</div><div>Horz Datum: NAD83</div><div>Horz Desc:</div></div></div>						

7	13 of 186	ENE	0.21 / 1,114.29	3,539.39 / 0	PANTEX PLANT 955 FM 2373 PANHANDLE TX 79068	LPST
LPST ID:	92421			Nearest City:	AMARILLO	
PST ID:				Site Name (Map):	PANTEX PLANT	
Facility ID:	42177; 92963			Phys Addr (Map):	955 FM 2373	
Site Name:	PANTEX PLANT			City (Map):	PANHANDLE	
Site Address:	955 FM 2373			County (Map):	POTTER	
City Name:	PANHANDLE			ZIP Code (Map):	79068	
ZIP Code:	79068			Lat DD (Map):	35.31399	
County Name:	POTTER			Long DD (Map):	-101.55602	
Addr Desc (Map):	HWY 60 TANKS 18 19 20					
Source:	TCEQ LPST Report; TCEQ Map Data					
Note:	Documents related to facilities in Texas can be searched on TCEQ Records Online Central File Room (CFR): https://records.tceq.texas.gov/cs/idcplg?IdcService=TCEQ_SEARCH Basic information, including RN numbers, for facilities in TX can be searched on the TCEQ Central Registry: https://www15.tceq.texas.gov/crpub/ Information about how to use these resources can be found here: https://www.tceq.texas.gov/assets/public/agency/How-to-Use-Central-File-Room-Online.pdf					
Historical Documents:	ERIS does not have a document collection for this particular record; readers are referred to the TCEQ Records Services: https://www.tceq.texas.gov/agency/data/records-services/reqinfo.html					

Map Key	Number of Records	Direction	Distance (mi/ft)	Elev/Diff (ft)	Site	DB
---------	-------------------	-----------	------------------	----------------	------	----

Ref No:	RN100210756	Reported Date:	05/04/1988
Closure Date:	09/03/1997	Entered Date:	12/21/1988
Discovered Date:	01/01/1974	TCEQ Region:	REGION 01 - AMARILLO
Rem Program:	LPST	Project Manager:	BBELECKI
Program:	1 - RPR		
Corrective Action Status:	6A - FINAL CONCURRENCE ISSUED		
Priority Status:	4.1 - GW IMPACTED NO APPARENT THREATS OR IMPACTS TO RECEPTORS		

TCEQ Map Data

Region:	REGION 01 - AMARILLO	Horz Meth:	ADDMAT_NUM
X:	-101.55601999999999	Horz Acc:	-9999
Y:	35.31398999999999	Horz Org:	TCEQ
Horz Ref:	OTHER	Horz Datum:	NAD83
Horz Date:	19881221	Horz Desc:	

<u>7</u>	14 of 186	ENE	0.21 / 1,114.29	3,539.39 / 0	PANTEX ORDNANCE PLANT 955 FM 2373 PANHANDLE TX 79068	LPST
----------	-----------	-----	--------------------	-----------------	---------------------------------------------------------------------------------	-------------

LPST ID:	101296	Nearest City:	AMARILLO
PST ID:		Site Name (Map):	PANTEX ORDNANCE PLANT
Facility ID:	42177; 92963	Phys Addr (Map):	955 FM 2373
Site Name:	PANTEX ORDNANCE PLANT	City (Map):	PANHANDLE
Site Address:	955 FM 2373	County (Map):	POTTER
City Name:	PANHANDLE	ZIP Code (Map):	79068
ZIP Code:	79068	Lat DD (Map):	35.31399
County Name:	POTTER	Long DD (Map):	-101.55602
Addr Desc (Map):	TANK 22 BLDG 12 37		
Source:	TCEQ LPST Report; TCEQ Map Data		
Note:	Documents related to facilities in Texas can be searched on TCEQ Records Online Central File Room (CFR): https://records.tceq.texas.gov/cs/idcplg?IdcService=TCEQ_SEARCH Basic information, including RN numbers, for facilities in TX can be searched on the TCEQ Central Registry: https://www15.tceq.texas.gov/crpub/ Information about how to use these resources can be found here: https://www.tceq.texas.gov/assets/public/agency/How-to-Use-Central-File-Room-Online.pdf ERIS does not have a document collection for this particular record; readers are referred to the TCEQ Records Services: https://www.tceq.texas.gov/agency/data/records-services/reqinfo.html		

Historical Documents:

TCEQ LPST Report

Ref No:	RN100210756	Reported Date:	09/09/1991
Closure Date:	05/19/1997	Entered Date:	01/21/1992
Discovered Date:	09/09/1991	TCEQ Region:	REGION 01 - AMARILLO
Rem Program:	LPST	Project Manager:	HWELCH
Program:	1 - RPR		
Corrective Action Status:	6A - FINAL CONCURRENCE ISSUED		
Priority Status:	4.2 - NO GW IMPACT NO APPARENT THREATS OR IMPACTS TO RECEPTORS		

TCEQ Map Data

Region:	REGION 01 - AMARILLO	Horz Meth:	ADDMAT_NUM
X:	-101.55601999999999	Horz Acc:	-9999
Y:	35.31398999999999	Horz Org:	TCEQ
Horz Ref:	OTHER	Horz Datum:	NAD83
Horz Date:	19920121	Horz Desc:	

<u>7</u>	15 of 186	ENE	0.21 / 1,114.29	3,539.39 / 0	PANTEX ORDNANCE PLANT 955 FM 2373 PANHANDLE TX 79068	LPST
----------	-----------	-----	--------------------	-----------------	---------------------------------------------------------------------------------	-------------

LPST ID:	101297	Nearest City:	AMARILLO
PST ID:		Site Name (Map):	PANTEX ORDNANCE PLANT

Map Key	Number of Records	Direction	Distance (mi/ft)	Elev/Diff (ft)	Site	DB
---------	----------------------	-----------	---------------------	-------------------	------	----

Facility ID:	42177; 92963	Phys Addr (Map):	955 FM 2373
Site Name:	PANTEX ORDNANCE PLANT	City (Map):	PANHANDLE
Site Address:	955 FM 2373	County (Map):	POTTER
City Name:	PANHANDLE	ZIP Code (Map):	79068
ZIP Code:	79068	Lat DD (Map):	35.31399
County Name:	POTTER	Long DD (Map):	-101.55602
Addr Desc (Map):	TANK 24 BLDG 12 62		
Source:	TCEQ LPST Report; TCEQ Map Data		
Note:	Documents related to facilities in Texas can be searched on TCEQ Records Online Central File Room (CFR): https://records.tceq.texas.gov/cs/idcplg?IdcService=TCEQ_SEARCH Basic information, including RN numbers, for facilities in TX can be searched on the TCEQ Central Registry: https://www15.tceq.texas.gov/crpub/ Information about how to use these resources can be found here: https://www.tceq.texas.gov/assets/public/agency/How-to-Use-Central-File-Room-Online.pdf ERIIS does not have a document collection for this particular record; readers are referred to the TCEQ Records Services: https://www.tceq.texas.gov/agency/data/records-services/reqinfo.html		
Historical Documents:			

TCEQ LPST Report

Ref No:	RN100210756	Reported Date:	09/09/1991
Closure Date:	05/19/1997	Entered Date:	01/21/1992
Discovered Date:	09/09/1991	TCEQ Region:	REGION 01 - AMARILLO
Rem Program:	LPST	Project Manager:	HWELCH
Program:	1 - RPR		
Corrective Action Status:	6A - FINAL CONCURRENCE ISSUED		
Priority Status:	4.2 - NO GW IMPACT NO APPARENT THREATS OR IMPACTS TO RECEPTORS		

TCEQ Map Data

Region:	REGION 01 - AMARILLO	Horz Meth:	ADDMAT_NUM
X:	-101.55601999999999	Horz Acc:	-9999
Y:	35.31398999999999	Horz Org:	TCEQ
Horz Ref:	OTHER	Horz Datum:	NAD83
Horz Date:	19920121	Horz Desc:	

<u>7</u>	16 of186	ENE	0.21 / 1,114.29	3,539.39 / 0	PANTEX ORDNANCE PLANT 955 FM 2373 PANHANDLE TX 79068	LPST
----------	----------	-----	--------------------	-----------------	------------------------------------------------------------	------

LPST ID:	98947	Nearest City:	AMARILLO
PST ID:		Site Name (Map):	PANTEX ORDNANCE PLANT
Facility ID:	42177; 92963	Phys Addr (Map):	955 FM 2373
Site Name:	PANTEX ORDNANCE PLANT	City (Map):	PANHANDLE
Site Address:	955 FM 2373	County (Map):	POTTER
City Name:	PANHANDLE	ZIP Code (Map):	79068
ZIP Code:	79068	Lat DD (Map):	35.31399
County Name:	POTTER	Long DD (Map):	-101.55602
Addr Desc (Map):	BLDG 12 21E TANK 12		
Source:	TCEQ LPST Report; TCEQ Map Data		
Note:	Documents related to facilities in Texas can be searched on TCEQ Records Online Central File Room (CFR): https://records.tceq.texas.gov/cs/idcplg?IdcService=TCEQ_SEARCH Basic information, including RN numbers, for facilities in TX can be searched on the TCEQ Central Registry: https://www15.tceq.texas.gov/crpub/ Information about how to use these resources can be found here: https://www.tceq.texas.gov/assets/public/agency/How-to-Use-Central-File-Room-Online.pdf ERIIS does not have a document collection for this particular record; readers are referred to the TCEQ Records Services: https://www.tceq.texas.gov/agency/data/records-services/reqinfo.html		
Historical Documents:			

TCEQ LPST Report

Ref No:	RN100210756	Reported Date:	05/15/1991
Closure Date:	05/08/1997	Entered Date:	05/15/1991
Discovered Date:	05/15/1991	TCEQ Region:	REGION 01 - AMARILLO
Rem Program:	LPST	Project Manager:	HWELCH
Program:	1 - RPR		

Map Key	Number of Records	Direction	Distance (mi/ft)	Elev/Diff (ft)	Site	DB
---------	-------------------	-----------	------------------	----------------	------	----

Corrective Action Status: 6A - FINAL CONCURRENCE ISSUED
Priority Status: 4A - SOIL CONTAMINATION ONLY REQUIRES FULL SITE ASSESSMENT RAP

TCEQ Map Data

Region:	REGION 01 - AMARILLO	Horz Meth:	ADDMAT_NUM
X:	-101.55601999999999	Horz Acc:	-9999
Y:	35.31398999999999	Horz Org:	TCEQ
Horz Ref:	OTHER	Horz Datum:	NAD83
Horz Date:	19910515	Horz Desc:	

<u>7</u>	17 of 186	ENE	0.21 / 1,114.29	3,539.39 / 0	PANTEX ORDNANCE PLANT 955 FM 2373 PANHANDLE TX 79068	LPST
----------	-----------	-----	-----------------	--------------	---------------------------------------------------------------------------------	------

LPST ID:	98948	Nearest City:	AMARILLO
PST ID:		Site Name (Map):	PANTEX ORDNANCE PLANT
Facility ID:	42177; 92963	Phys Addr (Map):	955 FM 2373
Site Name:	PANTEX ORDNANCE PLANT	City (Map):	PANHANDLE
Site Address:	955 FM 2373	County (Map):	POTTER
City Name:	PANHANDLE	ZIP Code (Map):	79068
ZIP Code:	79068	Lat DD (Map):	35.31399
County Name:	POTTER	Long DD (Map):	-101.55602
Addr Desc (Map):	BLDG 12 21S TANK 13		
Source:	TCEQ LPST Report; TCEQ Map Data		
Note:	Documents related to facilities in Texas can be searched on TCEQ Records Online Central File Room (CFR): https://records.tceq.texas.gov/cs/idcplg?IdcService=TCEQ_SEARCH Basic information, including RN numbers, for facilities in TX can be searched on the TCEQ Central Registry: https://www15.tceq.texas.gov/crpub/ Information about how to use these resources can be found here: https://www.tceq.texas.gov/assets/public/agency/How-to-Use-Central-File-Room-Online.pdf ERIS does not have a document collection for this particular record; readers are referred to the TCEQ Records Services: https://www.tceq.texas.gov/agency/data/records-services/reqinfo.html		
Historical Documents:			

TCEQ LPST Report

Ref No:	RN100210756	Reported Date:	05/15/1991
Closure Date:	06/10/1997	Entered Date:	05/15/1991
Discovered Date:	05/15/1991	TCEQ Region:	REGION 01 - AMARILLO
Rem Program:	LPST	Project Manager:	HWELCH
Program:	1 - RPR		
Corrective Action Status:	6A - FINAL CONCURRENCE ISSUED		
Priority Status:	4.2 - NO GW IMPACT NO APPARENT THREATS OR IMPACTS TO RECEPTORS		

TCEQ Map Data

Region:	REGION 01 - AMARILLO	Horz Meth:	ADDMAT_NUM
X:	-101.55601999999999	Horz Acc:	-9999
Y:	35.31398999999999	Horz Org:	TCEQ
Horz Ref:	OTHER	Horz Datum:	NAD83
Horz Date:	19910515	Horz Desc:	

<u>7</u>	18 of 186	ENE	0.21 / 1,114.29	3,539.39 / 0	US DOE NATIONAL NUCLEAR SECURITY ADMINISTRATION PANTEX PLANT 955 FM 2373 PANHANDLE TX 79068	AST
----------	-----------	-----	-----------------	--------------	----------------------------------------------------------------------------------------------------------------------------------	-----

Facility ID:	71428
UST Fin Assu Req (Web):	No
PST ID No:	42177
No of Active USTs (Web):	6
Facility Status (Web):	ACTIVE
No of Active ASTs (Web):	1

Map Key	Number of Records	Direction	Distance (mi/ft)	Elev/Diff (ft)	Site	DB
---------	----------------------	-----------	---------------------	-------------------	------	----

Fac Exempt Status (Web): No
Facility Type (Web): INDUST/MFG/CHEM PLANT
Note: Documents related to facilities in Texas can be searched on TCEQ Records Online Central File Room (CFR):
https://records.tceq.texas.gov/cs/idcplg?IdcService=TCEQ_SEARCH
 Basic information, including RN numbers, for facilities in TX can be searched on the TCEQ Central Registry: <https://www15.tceq.texas.gov/crpub/>
 Information about how to use these resources can be found here: <https://www.tceq.texas.gov/assets/public/agency/How-to-Use-Central-File-Room-Online.pdf>
Historical Documents: ERI does not have a document collection for this particular record; readers are referred to the TCEQ Records Services: <https://www.tceq.texas.gov/agency/data/records-services/reqinfo.html>
Data Source: Aboveground Storage Tank (AST) Extract; Petroleum Storage Tanks (as of March 18, 2020) (Map)

Application Information (as of January 9, 2025)

Applicatn Rec Dt:	10/30/2024	Signature Title:
Signature Dt:		Signature First Nm:
Enforcement Action:	No	Signature Mid Nm:
Enforce Action Dt:		Signature Last Nm:
Signature Role:		
Signature Company:		

Contact Information (as of January 9, 2025)

Fac Cnt Org Nm:	US DOE NATIONAL NUCLEAR SECURITY ADMINISTRATION PANTEX PLANT	Fac Cnt M Addr (D):
Fac Cnt Title:		Fac Cnt M Addr (Int D):
Fac Cnt First Nm:	JEFFREY	Fac Cnt M Addr City:
Fac Cnt Middle Nm:	R	Fac Cnt M Addr Zip:
Fac Cnt Last Nm:	FLOWERS	Fac Cnt M Addr Zip Ext:
Fac Cnt Phone No Cd:	806	Fac Cnt M Addr State:
Fac Cnt Phone No:	5736689	Fac Cnt Fax No Cd:
Fac Cnt Phone No Ext:	0	Fac Cnt Fax No:
Addr Deliverable:		Fac Cnt Fax No Ext:
Fac Cnt Email:	JEFF.FLOWERS@PANTEX.DOE.GOV	

Owner Details (as of January 9, 2025)

Princ ID:	607382562001134	Mail Addr (Dlvry):
Additional ID:	770484202003064	Mail Addr (Int Deliv):
Owner CN:	CN600125009	Mai City:
Comp/Own Last Nm:	UNITED STATES DEPARTMENT OF ENERGY	Mail State:
Owner F Nm:		Mail Zip:
Owner M Nm:		Mail Zip Ext:
Owner Eff Begin Dt:	02/01/2001	Addr Foreign Pstl Cd:
Owner Type Cd:	FG	Addr Ctry Code:
Owner Type:	Federal Government	Phone No Ctry Code:
State Tax ID:		Phone Area Code:
Cnt Role:		Phone No:
Cnt First Nm:		Phone Ext:
Cnt Middle Nm:		Fax No Ctry Cd:
Cnt Last Nm:		Fax Area Cd:
Cnt Title:		Fax No:
Cnt Orgn Nm:		Fax Ext:
Email:		

Operator Details (as of January 9, 2025)

Princ ID:	926573392024284	Mail Addr (Int Deliv):
Additional ID:	770484202003064	Mai City:
Owner CN:	CN606313724	Mail State:
Comp/Own Last Nm:	PANTEXAS DETERRENCE LLC	Mail Zip:

Map Key	Number of Records	Direction	Distance (mi/ft)	Elev/Diff (ft)	Site	DB
Owner F Nm:					Mail Zip Ext:	
Owner M Nm:					Addr Foreign Pstl Cd:	
Owner Eff Begin Dt:	11/01/2024				Addr Ctry Code:	
Owner Type Cd:	CO				Phone No Ctry Code:	
Owner Type:	Corporation/Company				Phone Area Code:	
Cnt Role:					Phone No:	
Cnt First Nm:					Phone Ext:	
Cnt Middle Nm:					Fax No Ctry Cd:	
Cnt Last Nm:					Fax Area Cd:	
Cnt Title:					Fax No:	
Cnt Orgn Nm:					Fax Ext:	
Mail Addr (Dlvry):					Email:	
Addr Devilerable:						

Self-Certification Details (as of January 9, 2025)

Fac ID: 71428
 Self Cert ID: 91764
 Signature Dt: 05/15/2009
 Signature Nm: WILLIAM R MAIRSON
 Signature Title: MGR ES&H
 Signature Type Role: LEGAL AUTH REP OPERATOR
 Filing Status: RENEWAL
 Registration Self-Certificatn: YES
 Fac Fees Self-Certificatn: YES
 Fin Assurance Self-Cert: YES
 Tech Standards Self-Cert: YES
 Delivery Certificate Expire: 06/30/2010
 Reporting Method Code:
 Reporting Method Desc:
 Tank Corr Protect Compl:
 Piping Corr Protect Compl:
 Comp Release Detect Compl:
 Piping Release Detect Compl:
 Spill Prev and Overfill Compl:

Fac ID: 71428
 Self Cert ID: 91754
 Signature Dt: 01/17/2001
 Signature Nm: BENJAMIN J PELLEGRINI
 Signature Title: GEN MGR
 Signature Type Role: OPERATOR
 Filing Status: INITIAL
 Registration Self-Certificatn: YES
 Fac Fees Self-Certificatn: YES
 Fin Assurance Self-Cert: YES
 Tech Standards Self-Cert: YES
 Delivery Certificate Expire: 06/30/2002
 Reporting Method Code:
 Reporting Method Desc:
 Tank Corr Protect Compl:
 Piping Corr Protect Compl:
 Comp Release Detect Compl:
 Piping Release Detect Compl:
 Spill Prev and Overfill Compl:

Fac ID: 71428
 Self Cert ID: 320850
 Signature Dt: 05/09/2019
 Signature Nm: JEFF FLOWERS
 Signature Title: ENVIRONMENTAL DEPARTMENT MGR
 Signature Type Role: LEGAL AUTH REP OPERATOR
 Filing Status: RENEWAL
 Registration Self-Certificatn: YES
 Fac Fees Self-Certificatn: YES
 Fin Assurance Self-Cert: YES
 Tech Standards Self-Cert: YES
 Delivery Certificate Expire: 06/30/2020

Map Key	Number of Records	Direction	Distance (mi/ft)	Elev/Diff (ft)	Site	DB
Reporting Method Code:		P				
Reporting Method Desc:		Paper				
Tank Corr Protect Compl:		YES				
Piping Corr Protect Compl:		YES				
Comp Release Detect Compl:		YES				
Piping Release Detect Compl:		YES				
Spill Prev and Overfill Compl:		YES				
Fac ID:		71428				
Self Cert ID:		286798				
Signature Dt:		05/03/2017				
Signature Nm:		JEFF FLOWERS				
Signature Title:		MGR ENV COMP				
Signature Type Role:		LEGAL AUTH REP OPERATOR				
Filing Status:		RENEWAL				
Registration Self-Certificatn:		YES				
Fac Fees Self-Certificatn:		YES				
Fin Assurance Self-Cert:		YES				
Tech Standards Self-Cert:		YES				
Delivery Certificate Expire:		06/30/2018				
Reporting Method Code:		P				
Reporting Method Desc:		Paper				
Tank Corr Protect Compl:		YES				
Piping Corr Protect Compl:		YES				
Comp Release Detect Compl:		YES				
Piping Release Detect Compl:		YES				
Spill Prev and Overfill Compl:		YES				
Fac ID:		71428				
Self Cert ID:		220628				
Signature Dt:		05/22/2013				
Signature Nm:		JAMES D STEVENS				
Signature Title:		MANAGER				
Signature Type Role:		OPERATOR				
Filing Status:		RENEWAL				
Registration Self-Certificatn:		YES				
Fac Fees Self-Certificatn:		YES				
Fin Assurance Self-Cert:		YES				
Tech Standards Self-Cert:		YES				
Delivery Certificate Expire:		06/30/2014				
Reporting Method Code:		P				
Reporting Method Desc:		Paper				
Tank Corr Protect Compl:		YES				
Piping Corr Protect Compl:		YES				
Comp Release Detect Compl:		NO				
Piping Release Detect Compl:		YES				
Spill Prev and Overfill Compl:		NO				
Fac ID:		71428				
Self Cert ID:		92025				
Signature Dt:		05/14/2012				
Signature Nm:		W R MAIRSON				
Signature Title:		MGR				
Signature Type Role:		OPERATOR				
Filing Status:		RENEWAL				
Registration Self-Certificatn:		YES				
Fac Fees Self-Certificatn:		YES				
Fin Assurance Self-Cert:		YES				
Tech Standards Self-Cert:		YES				
Delivery Certificate Expire:		06/30/2013				
Reporting Method Code:						
Reporting Method Desc:						
Tank Corr Protect Compl:						
Piping Corr Protect Compl:						
Comp Release Detect Compl:						
Piping Release Detect Compl:						
Spill Prev and Overfill Compl:						
Fac ID:		71428				

Map Key	Number of Records	Direction	Distance (mi/ft)	Elev/Diff (ft)	Site	DB
Self Cert ID:		91760				
Signature Dt:		05/18/2006				
Signature Nm:		JOHN ALAN JONES				
Signature Title:		CHIEF COUNSEL				
Signature Type Role:		LEGAL AUTH REP OPERATOR				
Filing Status:		RENEWAL				
Registration Self-Certificatn:		YES				
Fac Fees Self-Certificatn:		YES				
Fin Assurance Self-Cert:		YES				
Tech Standards Self-Cert:		YES				
Delivery Certificate Expire:		06/30/2007				
Reporting Method Code:						
Reporting Method Desc:						
Tank Corr Protect Compl:						
Piping Corr Protect Compl:						
Comp Release Detect Compl:						
Piping Release Detect Compl:						
Spill Prev and Overfill Compl:						
Fac ID:		71428				
Self Cert ID:		413922				
Signature Dt:		09/19/2024				
Signature Nm:		HARRY E. GULLEY				
Signature Title:		DIRECTOR FOR ES&H				
Signature Type Role:		LEGAL AUTH REP OPERATOR				
Filing Status:		AMENDMENT				
Registration Self-Certificatn:		YES				
Fac Fees Self-Certificatn:		YES				
Fin Assurance Self-Cert:		YES				
Tech Standards Self-Cert:		YES				
Delivery Certificate Expire:		06/30/2025				
Reporting Method Code:		P				
Reporting Method Desc:		Paper				
Tank Corr Protect Compl:		YES				
Piping Corr Protect Compl:		YES				
Comp Release Detect Compl:		YES				
Piping Release Detect Compl:		YES				
Spill Prev and Overfill Compl:		NO				
Fac ID:		71428				
Self Cert ID:		388094				
Signature Dt:		04/28/2023				
Signature Nm:		JEFFREY R FLOWERS				
Signature Title:		SENIOR MANAGER, ECD				
Signature Type Role:		LEGAL AUTH REP OPERATOR				
Filing Status:		AMENDMENT				
Registration Self-Certificatn:		YES				
Fac Fees Self-Certificatn:		YES				
Fin Assurance Self-Cert:		YES				
Tech Standards Self-Cert:		YES				
Delivery Certificate Expire:		06/30/2024				
Reporting Method Code:		E				
Reporting Method Desc:		E				
Tank Corr Protect Compl:		NO				
Piping Corr Protect Compl:		NO				
Comp Release Detect Compl:		NO				
Piping Release Detect Compl:		NO				
Spill Prev and Overfill Compl:		NO				
Fac ID:		71428				
Self Cert ID:		91757				
Signature Dt:		09/12/2003				
Signature Nm:		JOHN ALAN JONES				
Signature Title:		CHIEF COUNSEL				
Signature Type Role:		OPERATOR				
Filing Status:		AMENDMENT				
Registration Self-Certificatn:		YES				
Fac Fees Self-Certificatn:		YES				
Fin Assurance Self-Cert:		YES				

Map Key	Number of Records	Direction	Distance (mi/ft)	Elev/Diff (ft)	Site	DB
<hr/>						
Tech Standards Self-Cert:		YES				
Delivery Certificate Expire:		06/30/2004				
Reporting Method Code:						
Reporting Method Desc:						
Tank Corr Protect Compl:						
Piping Corr Protect Compl:						
Comp Release Detect Compl:						
Piping Release Detect Compl:						
Spill Prev and Overfill Compl:						
Fac ID:		71428				
Self Cert ID:		91755				
Signature Dt:		05/15/2002				
Signature Nm:		L K TRENT				
Signature Title:		MANAGER				
Signature Type Role:		OPERATOR				
Filing Status:		RENEWAL				
Registration Self-Certificatn:		YES				
Fac Fees Self-Certificatn:		YES				
Fin Assurance Self-Cert:		YES				
Tech Standards Self-Cert:		YES				
Delivery Certificate Expire:		06/30/2003				
Reporting Method Code:						
Reporting Method Desc:						
Tank Corr Protect Compl:						
Piping Corr Protect Compl:						
Comp Release Detect Compl:						
Piping Release Detect Compl:						
Spill Prev and Overfill Compl:						
Fac ID:		71428				
Self Cert ID:		387715				
Signature Dt:		04/19/2023				
Signature Nm:		JEFFREY R FLOWERS				
Signature Title:		SENIOR MANAGER, ECD				
Signature Type Role:		LEGAL AUTH REP OPERATOR				
Filing Status:		RENEWAL				
Registration Self-Certificatn:		YES				
Fac Fees Self-Certificatn:		YES				
Fin Assurance Self-Cert:		YES				
Tech Standards Self-Cert:		YES				
Delivery Certificate Expire:		06/30/2024				
Reporting Method Code:		E				
Reporting Method Desc:		E				
Tank Corr Protect Compl:		NO				
Piping Corr Protect Compl:		NO				
Comp Release Detect Compl:		NO				
Piping Release Detect Compl:		NO				
Spill Prev and Overfill Compl:		NO				
Fac ID:		71428				
Self Cert ID:		303734				
Signature Dt:		05/04/2018				
Signature Nm:		JEFF FLOWERS				
Signature Title:		MANAGING ENV COMPLIANCE				
Signature Type Role:		LEGAL AUTH REP OPERATOR				
Filing Status:		RENEWAL				
Registration Self-Certificatn:		YES				
Fac Fees Self-Certificatn:		YES				
Fin Assurance Self-Cert:		YES				
Tech Standards Self-Cert:		YES				
Delivery Certificate Expire:		06/30/2019				
Reporting Method Code:		P				
Reporting Method Desc:		Paper				
Tank Corr Protect Compl:		YES				
Piping Corr Protect Compl:		YES				
Comp Release Detect Compl:		YES				
Piping Release Detect Compl:		YES				
Spill Prev and Overfill Compl:		YES				

Map Key	Number of Records	Direction	Distance (mi/ft)	Elev/Diff (ft)	Site	DB
Fac ID:		71428				
Self Cert ID:		91763				
Signature Dt:		05/12/2008				
Signature Nm:		JOHN ALAN JONES				
Signature Title:		CHIEF COUNSEL				
Signature Type Role:		LEGAL AUTH REP OPERATOR				
Filing Status:		RENEWAL				
Registration Self-Certificatn:		YES				
Fac Fees Self-Certificatn:		YES				
Fin Assurance Self-Cert:		YES				
Tech Standards Self-Cert:		YES				
Delivery Certificate Expire:		06/30/2009				
Reporting Method Code:						
Reporting Method Desc:						
Tank Corr Protect Compl:						
Piping Corr Protect Compl:						
Comp Release Detect Compl:						
Piping Release Detect Compl:						
Spill Prev and Overfill Compl:						
Fac ID:		71428				
Self Cert ID:		91759				
Signature Dt:		05/13/2005				
Signature Nm:		JACKIE MARCUM				
Signature Title:		MANAGER				
Signature Type Role:		LEGAL AUTH REP OPERATOR				
Filing Status:		RENEWAL				
Registration Self-Certificatn:		YES				
Fac Fees Self-Certificatn:		YES				
Fin Assurance Self-Cert:		YES				
Tech Standards Self-Cert:		YES				
Delivery Certificate Expire:		06/30/2006				
Reporting Method Code:						
Reporting Method Desc:						
Tank Corr Protect Compl:						
Piping Corr Protect Compl:						
Comp Release Detect Compl:						
Piping Release Detect Compl:						
Spill Prev and Overfill Compl:						
Fac ID:		71428				
Self Cert ID:		405166				
Signature Dt:		05/02/2024				
Signature Nm:		JEFFREY R FLOWERS				
Signature Title:		SENIOR MANAGER, ECD				
Signature Type Role:		LEGAL AUTH REP OPERATOR				
Filing Status:		RENEWAL				
Registration Self-Certificatn:		YES				
Fac Fees Self-Certificatn:		YES				
Fin Assurance Self-Cert:		YES				
Tech Standards Self-Cert:		YES				
Delivery Certificate Expire:		06/30/2025				
Reporting Method Code:		E				
Reporting Method Desc:		E				
Tank Corr Protect Compl:		NO				
Piping Corr Protect Compl:		NO				
Comp Release Detect Compl:		NO				
Piping Release Detect Compl:		NO				
Spill Prev and Overfill Compl:		NO				
Fac ID:		71428				
Self Cert ID:		270515				
Signature Dt:		05/12/2016				
Signature Nm:		DEBORAH R FRANKLIN				
Signature Title:		SENIOR DIR ESH				
Signature Type Role:		LEGAL AUTH REP OPERATOR				
Filing Status:		RENEWAL				
Registration Self-Certificatn:		YES				

Map Key	Number of Records	Direction	Distance (mi/ft)	Elev/Diff (ft)	Site	DB
Fac Fees Self-Certificatn:		YES				
Fin Assurance Self-Cert:		YES				
Tech Standards Self-Cert:		YES				
Delivery Certificate Expire:		06/30/2017				
Reporting Method Code:		P				
Reporting Method Desc:		Paper				
Tank Corr Protect Compl:		YES				
Piping Corr Protect Compl:		YES				
Comp Release Detect Compl:		YES				
Piping Release Detect Compl:		YES				
Spill Prev and Overfill Compl:		YES				
Fac ID:		71428				
Self Cert ID:		253710				
Signature Dt:		05/15/2015				
Signature Nm:		DEBORAH R FRANKLIN				
Signature Title:		SR DIR ES&H				
Signature Type Role:		OPERATOR				
Filing Status:		RENEWAL				
Registration Self-Certificatn:		YES				
Fac Fees Self-Certificatn:		YES				
Fin Assurance Self-Cert:		YES				
Tech Standards Self-Cert:		YES				
Delivery Certificate Expire:		06/30/2016				
Reporting Method Code:		P				
Reporting Method Desc:		Paper				
Tank Corr Protect Compl:		YES				
Piping Corr Protect Compl:		YES				
Comp Release Detect Compl:		YES				
Piping Release Detect Compl:		YES				
Spill Prev and Overfill Compl:		YES				
Fac ID:		71428				
Self Cert ID:		91761				
Signature Dt:		06/20/2006				
Signature Nm:		JOHN ALAN JONES				
Signature Title:		CHIEF COUNSEL				
Signature Type Role:		LEGAL AUTH REP OPERATOR				
Filing Status:		AMENDMENT				
Registration Self-Certificatn:		YES				
Fac Fees Self-Certificatn:		YES				
Fin Assurance Self-Cert:		YES				
Tech Standards Self-Cert:		YES				
Delivery Certificate Expire:		06/30/2007				
Reporting Method Code:						
Reporting Method Desc:						
Tank Corr Protect Compl:						
Piping Corr Protect Compl:						
Comp Release Detect Compl:						
Piping Release Detect Compl:						
Spill Prev and Overfill Compl:						
Fac ID:		71428				
Self Cert ID:		91758				
Signature Dt:		05/11/2004				
Signature Nm:		JOHN ALAN JONES				
Signature Title:		CHIEF COUNSEL				
Signature Type Role:		OPERATOR				
Filing Status:		RENEWAL				
Registration Self-Certificatn:		YES				
Fac Fees Self-Certificatn:		YES				
Fin Assurance Self-Cert:		YES				
Tech Standards Self-Cert:		YES				
Delivery Certificate Expire:		06/30/2005				
Reporting Method Code:						
Reporting Method Desc:						
Tank Corr Protect Compl:						
Piping Corr Protect Compl:						
Comp Release Detect Compl:						

Map Key	Number of Records	Direction	Distance (mi/ft)	Elev/Diff (ft)	Site	DB
Piping Release Detect Compl:						
Spill Prev and Overfill Compl:						
Fac ID:		71428				
Self Cert ID:		371281				
Signature Dt:		04/06/2022				
Signature Nm:		JEFFREY FLOWERS				
Signature Title:		ENV DEPT				
Signature Type Role:		LEGAL AUTH REP OPERATOR				
Filing Status:		RENEWAL				
Registration Self-Certificatn:		YES				
Fac Fees Self-Certificatn:		YES				
Fin Assurance Self-Cert:		YES				
Tech Standards Self-Cert:		YES				
Delivery Certificate Expire:		06/30/2023				
Reporting Method Code:		P				
Reporting Method Desc:		Paper				
Tank Corr Protect Compl:		YES				
Piping Corr Protect Compl:		YES				
Comp Release Detect Compl:		YES				
Piping Release Detect Compl:		YES				
Spill Prev and Overfill Compl:		YES				
Fac ID:						
Self Cert ID:						
Signature Dt:						
Signature Nm:						
Signature Title:						
Signature Type Role:						
Filing Status:						
Registration Self-Certificatn:						
Fac Fees Self-Certificatn:						
Fin Assurance Self-Cert:						
Tech Standards Self-Cert:						
Delivery Certificate Expire:						
Reporting Method Code:						
Reporting Method Desc:						
Tank Corr Protect Compl:						
Piping Corr Protect Compl:						
Comp Release Detect Compl:						
Piping Release Detect Compl:						
Spill Prev and Overfill Compl:						
Fac ID:						
Self Cert ID:						
Signature Dt:						
Signature Nm:						
Signature Title:						
Signature Type Role:						
Filing Status:						
Registration Self-Certificatn:						
Fac Fees Self-Certificatn:						
Fin Assurance Self-Cert:						
Tech Standards Self-Cert:						
Delivery Certificate Expire:						
Reporting Method Code:						
Reporting Method Desc:						
Tank Corr Protect Compl:						
Piping Corr Protect Compl:						
Comp Release Detect Compl:						
Piping Release Detect Compl:						
Spill Prev and Overfill Compl:						
Fac ID:						
Self Cert ID:						
Signature Dt:						
Signature Nm:						
Signature Title:						
Signature Type Role:						
Filing Status:						
Registration Self-Certificatn:						
Fac Fees Self-Certificatn:						
Fin Assurance Self-Cert:						
Tech Standards Self-Cert:						
Delivery Certificate Expire:						
Reporting Method Code:						
Reporting Method Desc:						
Tank Corr Protect Compl:						
Piping Corr Protect Compl:						
Comp Release Detect Compl:						
Piping Release Detect Compl:						
Spill Prev and Overfill Compl:						
Fac ID:						
Self Cert ID:						
Signature Dt:						
Signature Nm:						
Signature Title:						
Signature Type Role:						

Map Key	Number of Records	Direction	Distance (mi/ft)	Elev/Diff (ft)	Site	DB
Filing Status:		AMENDMENT				
Registration Self-Certificatn:		YES				
Fac Fees Self-Certificatn:		YES				
Fin Assurance Self-Cert:		YES				
Tech Standards Self-Cert:		YES				
Delivery Certificate Expire:		06/30/2024				
Reporting Method Code:		E				
Reporting Method Desc:		E				
Tank Corr Protect Compl:		NO				
Piping Corr Protect Compl:		NO				
Comp Release Detect Compl:		NO				
Piping Release Detect Compl:		NO				
Spill Prev and Overfill Compl:		NO				
Fac ID:		71428				
Self Cert ID:		388093				
Signature Dt:		04/28/2023				
Signature Nm:		JEFFREY R FLOWERS				
Signature Title:		SENIOR MANAGER, ECD				
Signature Type Role:		LEGAL AUTH REP OPERATOR				
Filing Status:		AMENDMENT				
Registration Self-Certificatn:		YES				
Fac Fees Self-Certificatn:		YES				
Fin Assurance Self-Cert:		YES				
Tech Standards Self-Cert:		YES				
Delivery Certificate Expire:		06/30/2024				
Reporting Method Code:		E				
Reporting Method Desc:		E				
Tank Corr Protect Compl:		NO				
Piping Corr Protect Compl:		NO				
Comp Release Detect Compl:		NO				
Piping Release Detect Compl:		NO				
Spill Prev and Overfill Compl:		NO				
Fac ID:		71428				
Self Cert ID:		91756				
Signature Dt:		05/08/2003				
Signature Nm:		JOHN ALAN JONES				
Signature Title:						
Signature Type Role:		OPERATOR				
Filing Status:		RENEWAL				
Registration Self-Certificatn:		YES				
Fac Fees Self-Certificatn:		YES				
Fin Assurance Self-Cert:		YES				
Tech Standards Self-Cert:		YES				
Delivery Certificate Expire:		06/30/2004				
Reporting Method Code:						
Reporting Method Desc:						
Tank Corr Protect Compl:						
Piping Corr Protect Compl:						
Comp Release Detect Compl:						
Piping Release Detect Compl:						
Spill Prev and Overfill Compl:						
Fac ID:		71428				
Self Cert ID:		92024				
Signature Dt:		05/18/2011				
Signature Nm:		WILLIAM R MAIRSON				
Signature Title:		MGR				
Signature Type Role:		LEGAL AUTH REP OPERATOR				
Filing Status:		RENEWAL				
Registration Self-Certificatn:		YES				
Fac Fees Self-Certificatn:		YES				
Fin Assurance Self-Cert:		YES				
Tech Standards Self-Cert:		YES				
Delivery Certificate Expire:		06/30/2012				
Reporting Method Code:						
Reporting Method Desc:						
Tank Corr Protect Compl:						

Map Key	Number of Records	Direction	Distance (mi/ft)	Elev/Diff (ft)	Site	DB
Piping Corr Protect Compl: Comp Release Detect Compl: Piping Release Detect Compl: Spill Prev and Overfill Compl:						
Fac ID:	71428					
Self Cert ID:	91765					
Signature Dt:	05/18/2010					
Signature Nm:	WILLIAM R MAIRSON					
Signature Title:	MGR ES&H DIV					
Signature Type Role:	LEGAL AUTH REP OPERATOR					
Filing Status:	RENEWAL					
Registration Self-Certificatn:	YES					
Fac Fees Self-Certificatn:	YES					
Fin Assurance Self-Cert:	YES					
Tech Standards Self-Cert:	YES					
Delivery Certificate Expire:	06/30/2011					
Reporting Method Code:						
Reporting Method Desc:						
Tank Corr Protect Compl:						
Piping Corr Protect Compl:						
Comp Release Detect Compl:						
Piping Release Detect Compl:						
Spill Prev and Overfill Compl:						
Fac ID:	71428					
Self Cert ID:	385348					
Signature Dt:	03/07/2023					
Signature Nm:	JEFFREY R FLOWERS					
Signature Title:	SENIOR MANAGER, ECD					
Signature Type Role:	LEGAL AUTH REP OPERATOR					
Filing Status:	AMENDMENT					
Registration Self-Certificatn:	YES					
Fac Fees Self-Certificatn:	YES					
Fin Assurance Self-Cert:	YES					
Tech Standards Self-Cert:	YES					
Delivery Certificate Expire:	06/30/2023					
Reporting Method Code:	E					
Reporting Method Desc:	E					
Tank Corr Protect Compl:	NO					
Piping Corr Protect Compl:	NO					
Comp Release Detect Compl:	NO					
Piping Release Detect Compl:	NO					
Spill Prev and Overfill Compl:	NO					
Fac ID:	71428					
Self Cert ID:	337418					
Signature Dt:	06/04/2020					
Signature Nm:	JEFF FLOWERS					
Signature Title:	ENV DEPT MGR					
Signature Type Role:	LEGAL AUTH REP OPERATOR					
Filing Status:	RENEWAL					
Registration Self-Certificatn:	YES					
Fac Fees Self-Certificatn:	YES					
Fin Assurance Self-Cert:	YES					
Tech Standards Self-Cert:	YES					
Delivery Certificate Expire:	06/30/2021					
Reporting Method Code:	P					
Reporting Method Desc:	Paper					
Tank Corr Protect Compl:	YES					
Piping Corr Protect Compl:	YES					
Comp Release Detect Compl:	YES					
Piping Release Detect Compl:	YES					
Spill Prev and Overfill Compl:	YES					
Fac ID:	71428					
Self Cert ID:	238278					
Signature Dt:	06/11/2014					
Signature Nm:	JAMES R HAYNES					

Map Key	Number of Records	Direction	Distance (mi/ft)	Elev/Diff (ft)	Site	DB
Signature Title:		PRES/CEO				
Signature Type Role:		OPERATOR				
Filing Status:		RENEWAL				
Registration Self-Certificatn:		YES				
Fac Fees Self-Certificatn:		YES				
Fin Assurance Self-Cert:		YES				
Tech Standards Self-Cert:		YES				
Delivery Certificate Expire:		06/30/2015				
Reporting Method Code:		P				
Reporting Method Desc:		Paper				
Tank Corr Protect Compl:		YES				
Piping Corr Protect Compl:		YES				
Comp Release Detect Compl:		YES				
Piping Release Detect Compl:		YES				
Spill Prev and Overfill Compl:		YES				

Construction Notification (as of January 9, 2025)

Noc ID:	25342	UST Replacement:	No
Fac ID:	71428	UST Abandonment:	No
Historic Track No:		AST Stage I:	No
Form Received Dt:	02/17/2023	AST Installation:	No
Applica Receivd Dt:	02/24/2014	Sign First Nm:	NEISHAY
Sched Constrn Dt:	03/03/2014	Sign Middle Nm:	
Signature Dt:	02/17/2023	Signature Last Nm:	WHITE
UST Stage I:	No	Signature Title:	CONSTRUCTION COORD
UST Improvement:	Yes	Signature Role:	
UST Installation:	No	Waiver Flg:	
UST Removal:	No	Late Filing Flg:	Yes
UST Repair:	No		
UST Return to Service:	No		
Signature Company:			
Ownr Nm at Time of Construct:	USDOE NATIONAL NUCLEAR SEC ADM PANTEX PLANT;USDOE NATIONAL NUCLEAR SEC ADM PANTEX PLANT		
Owner Cn at Time of Construct:	CN604048553,CN604048553		
Owner Ar at Time of Construct:	19546A,19546U		
General Desc:	REPAIR LEAK DETECTION SYSTEM AND UPGRADE.		

Noc ID:	36163	UST Replacement:	No
Fac ID:	71428	UST Abandonment:	No
Historic Track No:		AST Stage I:	No
Form Received Dt:	02/17/2023	AST Installation:	No
Applica Receivd Dt:	03/09/2020	Sign First Nm:	NEISHAY
Sched Constrn Dt:	04/20/2020	Sign Middle Nm:	
Signature Dt:	02/17/2023	Signature Last Nm:	WHITE
UST Stage I:	No	Signature Title:	CONSTRUCTION COORD
UST Improvement:	No	Signature Role:	
UST Installation:	No	Waiver Flg:	
UST Removal:	No	Late Filing Flg:	No
UST Repair:	Yes		
UST Return to Service:	No		
Signature Company:			
Ownr Nm at Time of Construct:	UNITED STATES DEPARTMENT OF ENERGY;UNITED STATES DEPARTMENT OF ENERGY		
Owner Cn at Time of Construct:	CN600125009,CN600125009		
Owner Ar at Time of Construct:	19546A,19546U		
General Desc:	REPLACE 2 UST ATMOSPHERIC VENT LINES		

Noc ID:	41257	UST Replacement:	No
Fac ID:	71428	UST Abandonment:	No
Historic Track No:		AST Stage I:	No
Form Received Dt:	02/17/2023	AST Installation:	No
Applica Receivd Dt:	02/17/2023	Sign First Nm:	NEISHAY
Sched Constrn Dt:	03/06/2023	Sign Middle Nm:	
Signature Dt:	02/17/2023	Signature Last Nm:	WHITE
UST Stage I:	No	Signature Title:	CONSTRUCTION COORD
UST Improvement:	No	Signature Role:	
UST Installation:	No	Waiver Flg:	
UST Removal:	Yes	Late Filing Flg:	Yes

Map Key	Number of Records	Direction	Distance (mi/ft)	Elev/Diff (ft)	Site	DB
<hr/>						
UST Repair:	No					
UST Return to Service:		No				
Signature Company:						
Ownr Nm at Time of Construct:			UNITED STATES DEPARTMENT OF ENERGY;UNITED STATES DEPARTMENT OF ENERGY			
Owner Cn at Time of Construct:			CN600125009,CN600125009			
Owner Ar at Time of Construct:			19546A,19546U			
General Desc:			UST REMOVAL			
Noc ID:	39756				UST Replacement:	No
Fac ID:	71428				UST Abandonment:	No
Historic Track No:					AST Stage I:	No
Form Received Dt:	02/17/2023				AST Installation:	Yes
Applica Receivd Dt:	04/12/2022				Sign First Nm:	NEISHAY
Sched Constrn Dt:	05/09/2022				Sign Middle Nm:	
Signature Dt:	02/17/2023				Signature Last Nm:	WHITE
UST Stage I:	No				Signature Title:	CONSTRUCTION COORD
UST Improvement:	No				Signature Role:	
UST Installation:	No				Waiver Flg:	
UST Removal:	No				Late Filing Flg:	Yes
UST Repair:	Yes					
UST Return to Service:		No				
Signature Company:						
Ownr Nm at Time of Construct:			UNITED STATES DEPARTMENT OF ENERGY;UNITED STATES DEPARTMENT OF ENERGY			
Owner Cn at Time of Construct:			CN600125009,CN600125009			
Owner Ar at Time of Construct:			19546A,19546U			
General Desc:			THIS PROJECT INCLUDES THE REPLACEMENT OF MULTIPLE UNDERGROUND CONTAINMENT SUMPS. ADDITIONALLY, TWO MOBILE AST'S WILL BE DELIVERED AND UTILIZED DURING THE REPAIRS.			
Noc ID:	8820				UST Replacement:	No
Fac ID:	71428				UST Abandonment:	No
Historic Track No:	NONE				AST Stage I:	No
Form Received Dt:	02/17/2023				AST Installation:	No
Applica Receivd Dt:	06/29/2010				Sign First Nm:	NEISHAY
Sched Constrn Dt:	06/28/2010				Sign Middle Nm:	
Signature Dt:	02/17/2023				Signature Last Nm:	WHITE
UST Stage I:	No				Signature Title:	CONSTRUCTION COORD
UST Improvement:	No				Signature Role:	
UST Installation:	No				Waiver Flg:	No
UST Removal:	Yes				Late Filing Flg:	Yes
UST Repair:	No					
UST Return to Service:		No				
Signature Company:						
Ownr Nm at Time of Construct:						
Owner Cn at Time of Construct:						
Owner Ar at Time of Construct:		19546				
General Desc:			REMOVAL OF HISTORICAL UNDERGROUND STORAGE TANK DISCOVERED AT A FARM RESIDENCE PURCHASED BY THE DEPARTMENT OF ENERGY (NEVER REGISTERED).			
Noc ID:	40352				UST Replacement:	No
Fac ID:	71428				UST Abandonment:	No
Historic Track No:					AST Stage I:	No
Form Received Dt:	02/17/2023				AST Installation:	No
Applica Receivd Dt:	08/16/2022				Sign First Nm:	NEISHAY
Sched Constrn Dt:	09/27/2022				Sign Middle Nm:	
Signature Dt:	02/17/2023				Signature Last Nm:	WHITE
UST Stage I:	No				Signature Title:	CONSTRUCTION COORD
UST Improvement:	No				Signature Role:	
UST Installation:	Yes				Waiver Flg:	No
UST Removal:	Yes				Late Filing Flg:	Yes
UST Repair:	No					
UST Return to Service:		No				
Signature Company:						
Ownr Nm at Time of Construct:			UNITED STATES DEPARTMENT OF ENERGY			
Owner Cn at Time of Construct:			CN600125009			
Owner Ar at Time of Construct:			19546,19546			
General Desc:			UST Install: 001-6000,002-2500 ; UST Remove: TANK 1 - CAPACITY 6000 TANK 2 - CAPACITY 2500 ; UST Repaired: null ; UST Imprv: null			
Noc ID:	36783				UST Replacement:	No

Map Key	Number of Records	Direction	Distance (mi/ft)	Elev/Diff (ft)	Site	DB
Fac ID:	71428				UST Abandonment:	No
Historic Track No:					AST Stage I:	No
Form Received Dt:	02/17/2023				AST Installation:	Yes
Applica Receivd Dt:	07/27/2020				Sign First Nm:	NEISHAY
Sched Constrn Dt:	12/14/2020				Sign Middle Nm:	
Signature Dt:	02/17/2023				Signature Last Nm:	WHITE
UST Stage I:	No				Signature Title:	CONSTRUCTION COORD
UST Improvement:	No				Signature Role:	
UST Installation:	No				Waiver Flg:	
UST Removal:	No				Late Filing Flg:	No
UST Repair:	No					
UST Return to Service:		No				
Signature Company:						
Ownr Nm at Time of Construct:	UNITED STATES DEPARTMENT OF ENERGY;UNITED STATES DEPARTMENT OF ENERGY					
Owner Cn at Time of Construct:	CN600125009,CN600125009					
Owner Ar at Time of Construct:	19546A,19546U					
General Desc:	AN EMERGENCY GENERATOR UNIT WILL BE INSTALLED TO SUPPORT BACKUP ELECTRICAL POWER. UNIT IS SELF CONTAINED AND WILL SUPPLY DIESEL FUEL TO THE GENERATOR UPDATED CONSTRUCTION DATE TO 12/14/20					

Noc ID:	8819	UST Replacement:	No
Fac ID:	71428	UST Abandonment:	No
Historic Track No:	NONE	AST Stage I:	No
Form Received Dt:	02/17/2023	AST Installation:	No
Applica Receivd Dt:	04/19/2011	Sign First Nm:	NEISHAY
Sched Constrn Dt:	05/02/2011	Sign Middle Nm:	
Signature Dt:	02/17/2023	Signature Last Nm:	WHITE
UST Stage I:	No	Signature Title:	CONSTRUCTION COORD
UST Improvement:	Yes	Signature Role:	
UST Installation:	No	Waiver Flg:	No
UST Removal:	No	Late Filing Flg:	Yes
UST Repair:	No		
UST Return to Service:	No		
Signature Company:			
Ownr Nm at Time of Construct:			
Owner Cn at Time of Construct:			
Owner Ar at Time of Construct:	19546		
General Desc:	INSTALLATION OF NEW IMPRESSED CURRENT CATHODIC PROTECTION.		

Facility Billing Contacts (as of January 9, 2025)

Fac ID:	71428	Mail Addr (Deliv):	PO BOX 30030
Additional ID:	770484202003064	Mail Addr (Int Deliv):	
Princ ID:	607382562001134	Mail City:	AMARILLO
Fac Nm:	US DOE NATIONAL NUCLEAR SECURITY ADMINISTRATION PANTEX PLANT	Mail State:	TX
AR No:	19546	Mail Zip:	79120
UST Fee Cd:		Mail Zip Ext:	0030
AST Fee Cd:	U	Phone Area Code:	806
Cnt First Nm:	MATTHEW	Phone No:	5738856
Cnt Middle Nm:	A	Phone Ext:	0
Cnt Last Nm:	BUCHHOLZ	Fax Area Code:	
Cnt Title:	AM FOR ESH&Q	Fax No:	
Cnt Orgn Nm:	UNITED STATES DEPARTMENT OF ENERGY	Fax No Ext:	
Email:	MATTHEW.BUCHHOLZ@NPO.DOE.GOV	Cnt Addr Deliver:	YES

Tank Information (as of January 9, 2025)

Fac ID:	71428	Registration Dt:	05/08/1986
AST ID:	154391	Status Begin Dt:	04/29/2002
Tank ID:	3	Regulatory Status:	FULLY REGULATED
Installation Dt:	04/01/1989	Substance Stored:	DIESEL
Capacity (gal):	5000	Substance Stored 2:	
Status:	OUT OF USE	Substance Stored 3:	
Multiple Comprtmnt:	NO		

Map Key	Number of Records	Direction	Distance (mi/ft)	Elev/Diff (ft)	Site	DB
---------	----------------------	-----------	---------------------	-------------------	------	----

Material of Construction (as of January 9, 2025)

AST ID:	154391	Fiberglass:	NO
Fac ID:	71428	Aluminum:	NO
Tank ID:	3	Corrugated Metal:	NO
Steel:	YES	Concrete:	NO

Containment Details (as of January 9, 2025)

AST ID:	154391	Concrete:	NO
Fac ID:	71428	None:	NO
Tank ID:	3	Stage 1 Vpr Rcvry:	
Earthen Dike:	NO	Stage 1 Install Dt:	
Containment Liner:	NO		

Tank Information (as of January 9, 2025)

Fac ID:	71428	Registration Dt:	05/08/1986
AST ID:	154393	Status Begin Dt:	08/02/2002
Tank ID:	1	Regulatory Status:	FULLY REGULATED
Installation Dt:	06/01/1975	Substance Stored:	DIESEL
Capacity (gal):	650000	Substance Stored 2:	
Status:	OUT OF USE	Substance Stored 3:	
Multiple Comptmnt:	NO		

Material of Construction (as of January 9, 2025)

AST ID:	154393	Fiberglass:	NO
Fac ID:	71428	Aluminum:	NO
Tank ID:	1	Corrugated Metal:	NO
Steel:	YES	Concrete:	NO

Containment Details (as of January 9, 2025)

AST ID:	154393	Concrete:	NO
Fac ID:	71428	None:	NO
Tank ID:	1	Stage 1 Vpr Rcvry:	
Earthen Dike:	NO	Stage 1 Install Dt:	
Containment Liner:	NO		

Tank Information (as of January 9, 2025)

Fac ID:	71428	Registration Dt:	05/08/1986
AST ID:	154392	Status Begin Dt:	04/29/2002
Tank ID:	2	Regulatory Status:	FULLY REGULATED
Installation Dt:	04/01/1989	Substance Stored:	GASOLINE
Capacity (gal):	5000	Substance Stored 2:	
Status:	OUT OF USE	Substance Stored 3:	
Multiple Comptmnt:	NO		

Material of Construction (as of January 9, 2025)

AST ID:	154392	Fiberglass:	NO
Fac ID:	71428	Aluminum:	NO
Tank ID:	2	Corrugated Metal:	NO
Steel:	YES	Concrete:	NO

Containment Details (as of January 9, 2025)

AST ID:	154392	Concrete:	NO
---------	--------	-----------	----

Map Key	Number of Records	Direction	Distance (mi/ft)	Elev/Diff (ft)	Site	DB
---------	----------------------	-----------	---------------------	-------------------	------	----

Fac ID:	71428			None:	NO
Tank ID:	2			Stage 1 Vpr Rcvry:	
Earthen Dike:	NO			Stage 1 Install Dt:	
Containment Liner:	NO				

Tank Information (as of January 9, 2025)

Fac ID:	71428	Registration Dt:	05/08/1986
AST ID:	154390	Status Begin Dt:	07/27/2007
Tank ID:	4	Regulatory Status:	EXEMPT
Installation Dt:	08/01/1989	Substance Stored:	DIESEL
Capacity (gal):	23500	Substance Stored 2:	
Status:	OUT OF USE	Substance Stored 3:	
Multiple Comprtmnt:	NO		

Material of Construction (as of January 9, 2025)

AST ID:	154390	Fiberglass:	NO
Fac ID:	71428	Aluminum:	NO
Tank ID:	4	Corrugated Metal:	NO
Steel:	YES	Concrete:	NO

Containment Details (as of January 9, 2025)

AST ID:	154390	Concrete:	NO
Fac ID:	71428	None:	NO
Tank ID:	4	Stage 1 Vpr Rcvry:	
Earthen Dike:	NO	Stage 1 Install Dt:	
Containment Liner:	NO		

Tank Information (as of January 9, 2025)

Fac ID:	71428	Registration Dt:	03/01/2021
AST ID:	226235	Status Begin Dt:	01/20/2021
Tank ID:	6	Regulatory Status:	FULLY REGULATED
Installation Dt:	01/20/2021	Substance Stored:	
Capacity (gal):	1500	Substance Stored 2:	
Status:	IN USE	Substance Stored 3:	
Multiple Comprtmnt:	NO		

Material of Construction (as of January 9, 2025)

AST ID:	226235	Fiberglass:	NO
Fac ID:	71428	Aluminum:	NO
Tank ID:	6	Corrugated Metal:	NO
Steel:	NO	Concrete:	NO

Containment Details (as of January 9, 2025)

AST ID:	226235	Concrete:	NO
Fac ID:	71428	None:	NO
Tank ID:	6	Stage 1 Vpr Rcvry:	
Earthen Dike:	NO	Stage 1 Install Dt:	
Containment Liner:	NO		

Inactive AST Information (as of January 22, 2025)

Tk ID:	2	Own Cont State:	
Tk Status:	OUT OF USE	Own Cont Zip:	
Own Cont F Nm:		Own Cont Area Code:	
Own Cont L Nm:		Own Cont Phone:	

Map Key	Number of Records	Direction	Distance (mi/ft)	Elev/Diff (ft)	Site	DB
---------	----------------------	-----------	---------------------	-------------------	------	----

Own Cont Mailing:					Substance Stored:	GASOLINE
Own Cont City:					Tk Capacity (Gal):	5000
Own Org Nm:						
Fac Nm:			US DOE NATIONAL NUCLEAR SECURITY ADMINISTRATION PANTEX PLANT			
Fac Address:			955 FM 2373			
Fac City:			PANHANDLE			
Fac Zip:			79068			
Fac Local Descript:						
Fac Nearst City:			PANHANDLE			
Fac County:			CARSON			
Fac Local Zip:			79068			
TCEQ Region:			1			
Multiple Compartments:			N			
Substance Stored 2:						
Substance Stored 3:						
Tank Install Dt:			04/01/1989			
Tank Status Begin Dt:			04/29/2002			

Inactive AST Information (as of January 22, 2025)

Tk ID:	1				Own Cont State:	
Tk Status:		OUT OF USE			Own Cont Zip:	
Own Cont F Nm:					Own Cont Area Code:	
Own Cont L Nm:					Own Cont Phone:	
Own Cont Mailing:					Substance Stored:	DIESEL
Own Cont City:					Tk Capacity (Gal):	650000
Own Org Nm:						
Fac Nm:			US DOE NATIONAL NUCLEAR SECURITY ADMINISTRATION PANTEX PLANT			
Fac Address:			955 FM 2373			
Fac City:			PANHANDLE			
Fac Zip:			79068			
Fac Local Descript:						
Fac Nearst City:			PANHANDLE			
Fac County:			CARSON			
Fac Local Zip:			79068			
TCEQ Region:			1			
Multiple Compartments:			N			
Substance Stored 2:						
Substance Stored 3:						
Tank Install Dt:			06/01/1975			
Tank Status Begin Dt:			08/02/2002			

Inactive AST Information (as of January 22, 2025)

Tk ID:	3				Own Cont State:	
Tk Status:		OUT OF USE			Own Cont Zip:	
Own Cont F Nm:					Own Cont Area Code:	
Own Cont L Nm:					Own Cont Phone:	
Own Cont Mailing:					Substance Stored:	DIESEL
Own Cont City:					Tk Capacity (Gal):	5000
Own Org Nm:						
Fac Nm:			US DOE NATIONAL NUCLEAR SECURITY ADMINISTRATION PANTEX PLANT			
Fac Address:			955 FM 2373			
Fac City:			PANHANDLE			
Fac Zip:			79068			
Fac Local Descript:						
Fac Nearst City:			PANHANDLE			
Fac County:			CARSON			
Fac Local Zip:			79068			
TCEQ Region:			1			
Multiple Compartments:			N			
Substance Stored 2:						
Substance Stored 3:						
Tank Install Dt:			04/01/1989			
Tank Status Begin Dt:			04/29/2002			

Map Key	Number of Records	Direction	Distance (mi/ft)	Elev/Diff (ft)	Site	DB
---------	----------------------	-----------	---------------------	-------------------	------	----

Inactive AST Information (as of January 22, 2025)

Tk ID:	4				Own Cont State:	
Tk Status:	OUT OF USE				Own Cont Zip:	
Own Cont F Nm:					Own Cont Area Code:	
Own Cont L Nm:					Own Cont Phone:	
Own Cont Mailing:					Substance Stored:	DIESEL
Own Cont City:					Tk Capacity (Gal):	23500
Own Org Nm:						
Fac Nm:		US DOE NATIONAL NUCLEAR SECURITY ADMINISTRATION PANTEX PLANT				
Fac Address:		955 FM 2373				
Fac City:		PANHANDLE				
Fac Zip:		79068				
Fac Local Descript:						
Fac Nearst City:		PANHANDLE				
Fac County:		CARSON				
Fac Local Zip:		79068				
TCEQ Region:		1				
Multiple Compartments:		N				
Substance Stored 2:						
Substance Stored 3:						
Tank Install Dt:		08/01/1989				
Tank Status Begin Dt:		07/27/2007				

TCEQ Map Data Details (as of March 18, 2020)

Fac ID:	42177	Horz Acc:	5
LPST ID:		Horz Ref:	
TDA PST ID:		Horz Dt:	2015/09/16 00:00:00+00
UST Type:	FULLY REGULATED	Horz Org:	TCEQ
Approved Dt:	2022/04/18 00:00:00+00	Horz Datum:	NAD83
Energy Act:	Yes	Lat DD:	35.31347
No of Active UST:	6	Long DD:	-101.560132
RN:	RN100210756	X:	-101.560132
TCEQ Region:	REGION 01 - AMARILLO	Y:	35.31347
Horz Meth:	DOQ		
Phys Loc Desc:			
Fac Nm:	US DOE NATIONAL NUCLEAR SECURITY ADMINISTRATION PANTEX PLANT		
Address:	955 FM 2373		
City:	PANHANDLE		
State:	TX		
Zip:	79068		
County:	CARSON		

TCEQ Map Data Details (as of March 18, 2020)

Fac ID:	42177	Horz Acc:	5
LPST ID:		Horz Ref:	
TDA PST ID:		Horz Dt:	2015/09/16 00:00:00+00
UST Type:	EMERG POWER GENERATOR	Horz Org:	TCEQ
Approved Dt:	2022/04/18 00:00:00+00	Horz Datum:	NAD83
Energy Act:	Yes	Lat DD:	35.31347
No of Active UST:	6	Long DD:	-101.560132
RN:	RN100210756	X:	-101.560132
TCEQ Region:	REGION 01 - AMARILLO	Y:	35.31347
Horz Meth:	DOQ		
Phys Loc Desc:			
Fac Nm:	US DOE NATIONAL NUCLEAR SECURITY ADMINISTRATION PANTEX PLANT		
Address:	955 FM 2373		
City:	PANHANDLE		
State:	TX		
Zip:	79068		
County:	CARSON		

Map Key	Number of Records	Direction	Distance (mi/ft)	Elev/Diff (ft)	Site	DB
7	19 of 186	ENE	0.21 / 1,114.29	3,539.39 / 0	US DOE NATIONAL NUCLEAR SECURITY ADMINISTRATION PANTEX PLANT 955 FM 2373 PANHANDLE TX 79068	UST

Facility ID: 71428
PST ID No: 42177
UST Fin Assu Req (Web): No
Facility Status (Web): ACTIVE
No of Active USTs (Web): 6
No of Active ASTs (Web): 1
Fac Exempt Status (Web): No
Facility Type (Web): INDUST/MFG/CHEM PLANT
Fac Begin Date (Web): 05/02/2024
Historical Documents: ERIS does not have a document collection for this particular record; readers are referred to the TCEQ Records Services: <https://www.tceq.texas.gov/agency/data/records-services/reqinfo.html>
Note: Documents related to facilities in Texas can be searched on TCEQ Records Online Central File Room (CFR): https://records.tceq.texas.gov/cs/idcplg?IdcService=TCEQ_SEARCH
Basic information, including RN numbers, for facilities in TX can be searched on the TCEQ Central Registry: <https://www15.tceq.texas.gov/crpub/>
Information about how to use these resources can be found here: <https://www.tceq.texas.gov/assets/public/agency/How-to-Use-Central-File-Room-Online.pdf>
Data Source: Underground Storage Tanks (Raw Data); Petroleum Storage Tanks (as of March 18, 2020) (Map)

Application Information (as of January 9, 2025)

Applicatn Rec Dt: 10/30/2024	Signature Title:
Signature Dt:	Signature Role:
Signature Company:	Signature First Nm:
Enforcement Action: No	Signature Mid Nm:
Enforce Action Dt:	Signature Last Nm:

Contact Information (as of January 9, 2025)

Fac Cnt First Nm: JEFFREY	Fac Cnt M Addr Dlv:
Fac Cnt Middle Nm: R	Fac Cnt M Addr Int D:
Fac Cnt Last Nm: FLOWERS	Fac Cont M City:
Fac Cnt Title:	Fac Cont M State:
Fac Cnt Org Nm: US DOE NATIONAL NUCLEAR SECURITY ADMINISTRATION PANTEX PLANT	Fac Cont M Zip:
Fac Cnt Phone No Cd: 806	Fac Cont M Zip Ext:
Fac Cnt Phone No: 5736689	Fac Cont Fax No Cd:
Fac Cnt Phn No Ext: 0	Fac Cont Fax No:
Fac Cnt Email: JEFF.FLOWERS@PANTEX.DOE.GOV	Fac Cont Fax No Ext:
Addr Deliverable:	

Owner Details (as of January 9, 2025)

Princ ID: 607382562001134	Mail Addr (Deliv):
Additional ID: 770484202003064	Mail Addr (Int Del):
Owner CN: CN600125009	Mai City:
Comp/Own Last Nm: UNITED STATES DEPARTMENT OF ENERGY	Mail State:
Owner First Nm:	Mail Zip:
Middle Nm:	Mail Zip Ext:
Owner Eff Begin Dt: 02/01/2001	Addr for Pst Cd:
Owner Type Cd: FG	Addr Country Cd:
Owner Type: Federal Government	Phone No Ctry Cd:
State Tax ID:	Phone Area Cd:
Cnt Orgn Nm:	Phone No:
Cnt Role:	Phone Ext:
Cnt First Nm:	Fax No Country Cd:
Cnt Middle Nm:	Fax Area Cd:
Cnt Last Nm:	Fax No:
Cnt Title:	Fax Ext:

Map Key	Number of Records	Direction	Distance (mi/ft)	Elev/Diff (ft)	Site	DB
---------	----------------------	-----------	---------------------	-------------------	------	----

Email:

Operator Details (as of January 9, 2025)

Princ ID:	926573392024284	Cnt First Nm:	
Additional ID:	770484202003064	Cnt Middle Nm:	
Operator CN:	CN606313724	Cnt Role:	
Comp/Opr Last Nm:	PANTEXAS DETERRENCE LLC	Cnt Organization Nm:	
Operator First Nm:		Mail Addr (Delivery):	
Operator Middle Nm:		Addr Int (Delivery):	
Oper Efft Begin Dt:	11/01/2024	Mailing City:	
Operator Type Cd:	CO	Mailing State:	
Operator Type Desc:	Corporation/Company	Mailing Zip:	
Cnt Last Nm:		Mailing Zip Ext:	
Cnt Title:		Addr Foreign Pst Cd:	
Phone No Country:		Address Country Cd:	
Phone Area Cd:		Fax No Country:	
Phone No:		Fax Area Cd:	
Phone Ext:		Fax No:	
Email:		Fax Ext:	

Self-Certification Details (as of January 9, 2025)

Fac ID:	71428
Self Cert ID:	91757
Signature Dt:	09/12/2003
Signature Nm:	JOHN ALAN JONES
Signature Title:	CHIEF COUNSEL
Signature Type Role:	OPERATOR
Filing Status:	AMENDMENT
Registration Self-Certification:	YES
Fac Fees Self-Certification:	YES
Fin Assurance Self-Cert:	YES
Tech Standards Self-Cert:	YES
Delivery Certificate Expire:	06/30/2004
Reporting Method Cd:	
Reporting Method Desc:	
Tank Corr Protect Compl:	
Piping Corr Protect Compl:	
Comp Release Detect Compl:	
Piping Release Detect Compl:	
Spill Prev & Overfill Compl:	
Fac ID:	71428
Self Cert ID:	405166
Signature Dt:	05/02/2024
Signature Nm:	JEFFREY R FLOWERS
Signature Title:	SENIOR MANAGER, ECD
Signature Type Role:	LEGAL AUTH REP OPERATOR
Filing Status:	RENEWAL
Registration Self-Certification:	YES
Fac Fees Self-Certification:	YES
Fin Assurance Self-Cert:	YES
Tech Standards Self-Cert:	YES
Delivery Certificate Expire:	06/30/2025
Reporting Method Cd:	E
Reporting Method Desc:	E
Tank Corr Protect Compl:	NO
Piping Corr Protect Compl:	NO
Comp Release Detect Compl:	NO
Piping Release Detect Compl:	NO
Spill Prev & Overfill Compl:	NO
Fac ID:	71428
Self Cert ID:	303734
Signature Dt:	05/04/2018
Signature Nm:	JEFF FLOWERS

Map Key	Number of Records	Direction	Distance (mi/ft)	Elev/Diff (ft)	Site	DB
Signature Title:		MANAGING ENV COMPLIANCE				
Signature Type Role:		LEGAL AUTH REP OPERATOR				
Filing Status:		RENEWAL				
Registration Self-Certification:		YES				
Fac Fees Self-Certification:		YES				
Fin Assurance Self-Cert:		YES				
Tech Standards Self-Cert:		YES				
Delivery Certificate Expire:		06/30/2019				
Reporting Method Cd:		P				
Reporting Method Desc:		Papers				
Tank Corr Protect Compl:		YES				
Piping Corr Protect Compl:		YES				
Comp Release Detect Compl:		YES				
Piping Release Detect Compl:		YES				
Spill Prev & Overfill Compl:		YES				
Fac ID:		71428				
Self Cert ID:		270515				
Signature Dt:		05/12/2016				
Signature Nm:		DEBORAH R FRANKLIN				
Signature Title:		SENIOR DIR ESH				
Signature Type Role:		LEGAL AUTH REP OPERATOR				
Filing Status:		RENEWAL				
Registration Self-Certification:		YES				
Fac Fees Self-Certification:		YES				
Fin Assurance Self-Cert:		YES				
Tech Standards Self-Cert:		YES				
Delivery Certificate Expire:		06/30/2017				
Reporting Method Cd:		P				
Reporting Method Desc:		Papers				
Tank Corr Protect Compl:		YES				
Piping Corr Protect Compl:		YES				
Comp Release Detect Compl:		YES				
Piping Release Detect Compl:		YES				
Spill Prev & Overfill Compl:		YES				
Fac ID:		71428				
Self Cert ID:		387715				
Signature Dt:		04/19/2023				
Signature Nm:		JEFFREY R FLOWERS				
Signature Title:		SENIOR MANAGER, ECD				
Signature Type Role:		LEGAL AUTH REP OPERATOR				
Filing Status:		RENEWAL				
Registration Self-Certification:		YES				
Fac Fees Self-Certification:		YES				
Fin Assurance Self-Cert:		YES				
Tech Standards Self-Cert:		YES				
Delivery Certificate Expire:		06/30/2024				
Reporting Method Cd:		E				
Reporting Method Desc:		E				
Tank Corr Protect Compl:		NO				
Piping Corr Protect Compl:		NO				
Comp Release Detect Compl:		NO				
Piping Release Detect Compl:		NO				
Spill Prev & Overfill Compl:		NO				
Fac ID:		71428				
Self Cert ID:		220628				
Signature Dt:		05/22/2013				
Signature Nm:		JAMES D STEVENS				
Signature Title:		MANAGER				
Signature Type Role:		OPERATOR				
Filing Status:		RENEWAL				
Registration Self-Certification:		YES				
Fac Fees Self-Certification:		YES				
Fin Assurance Self-Cert:		YES				
Tech Standards Self-Cert:		YES				
Delivery Certificate Expire:		06/30/2014				
Reporting Method Cd:		P				

Map Key	Number of Records	Direction	Distance (mi/ft)	Elev/Diff (ft)	Site	DB
<hr/>						
Reporting Method Desc:		Papers				
Tank Corr Protect Compl:		YES				
Piping Corr Protect Compl:		YES				
Comp Release Detect Compl:		NO				
Piping Release Detect Compl:		YES				
Spill Prev & Overfill Compl:		NO				
Fac ID:		71428				
Self Cert ID:		92025				
Signature Dt:		05/14/2012				
Signature Nm:		W R MAIRSON				
Signature Title:		MGR				
Signature Type Role:		OPERATOR				
Filing Status:		RENEWAL				
Registration Self-Certification:		YES				
Fac Fees Self-Certification:		YES				
Fin Assurance Self-Cert:		YES				
Tech Standards Self-Cert:		YES				
Delivery Certificate Expire:		06/30/2013				
Reporting Method Cd:						
Reporting Method Desc:						
Tank Corr Protect Compl:						
Piping Corr Protect Compl:						
Comp Release Detect Compl:						
Piping Release Detect Compl:						
Spill Prev & Overfill Compl:						
Fac ID:		71428				
Self Cert ID:		91758				
Signature Dt:		05/11/2004				
Signature Nm:		JOHN ALAN JONES				
Signature Title:		CHIEF COUNSEL				
Signature Type Role:		OPERATOR				
Filing Status:		RENEWAL				
Registration Self-Certification:		YES				
Fac Fees Self-Certification:		YES				
Fin Assurance Self-Cert:		YES				
Tech Standards Self-Cert:		YES				
Delivery Certificate Expire:		06/30/2005				
Reporting Method Cd:						
Reporting Method Desc:						
Tank Corr Protect Compl:						
Piping Corr Protect Compl:						
Comp Release Detect Compl:						
Piping Release Detect Compl:						
Spill Prev & Overfill Compl:						
Fac ID:		71428				
Self Cert ID:		91756				
Signature Dt:		05/08/2003				
Signature Nm:		JOHN ALAN JONES				
Signature Title:						
Signature Type Role:		OPERATOR				
Filing Status:		RENEWAL				
Registration Self-Certification:		YES				
Fac Fees Self-Certification:		YES				
Fin Assurance Self-Cert:		YES				
Tech Standards Self-Cert:		YES				
Delivery Certificate Expire:		06/30/2004				
Reporting Method Cd:						
Reporting Method Desc:						
Tank Corr Protect Compl:						
Piping Corr Protect Compl:						
Comp Release Detect Compl:						
Piping Release Detect Compl:						
Spill Prev & Overfill Compl:						
Fac ID:		71428				
Self Cert ID:		388094				

Map Key	Number of Records	Direction	Distance (mi/ft)	Elev/Diff (ft)	Site	DB
Signature Dt:		04/28/2023				
Signature Nm:		JEFFREY R FLOWERS				
Signature Title:		SENIOR MANAGER, ECD				
Signature Type Role:		LEGAL AUTH REP OPERATOR				
Filing Status:		AMENDMENT				
Registration Self-Certification:		YES				
Fac Fees Self-Certification:		YES				
Fin Assurance Self-Cert:		YES				
Tech Standards Self-Cert:		YES				
Delivery Certificate Expire:		06/30/2024				
Reporting Method Cd:		E				
Reporting Method Desc:		E				
Tank Corr Protect Compl:		NO				
Piping Corr Protect Compl:		NO				
Comp Release Detect Compl:		NO				
Piping Release Detect Compl:		NO				
Spill Prev & Overfill Compl:		NO				
Fac ID:		71428				
Self Cert ID:		354186				
Signature Dt:		04/22/2021				
Signature Nm:		JEFF FLOWERS				
Signature Title:		ENVIRONMENTAL DEPARTMENT MGR				
Signature Type Role:		LEGAL AUTH REP OPERATOR				
Filing Status:		RENEWAL				
Registration Self-Certification:		YES				
Fac Fees Self-Certification:		YES				
Fin Assurance Self-Cert:		YES				
Tech Standards Self-Cert:		YES				
Delivery Certificate Expire:		06/30/2022				
Reporting Method Cd:		P				
Reporting Method Desc:		Papers				
Tank Corr Protect Compl:		YES				
Piping Corr Protect Compl:		YES				
Comp Release Detect Compl:		YES				
Piping Release Detect Compl:		YES				
Spill Prev & Overfill Compl:		YES				
Fac ID:		71428				
Self Cert ID:		91755				
Signature Dt:		05/15/2002				
Signature Nm:		L K TRENT				
Signature Title:		MANAGER				
Signature Type Role:		OPERATOR				
Filing Status:		RENEWAL				
Registration Self-Certification:		YES				
Fac Fees Self-Certification:		YES				
Fin Assurance Self-Cert:		YES				
Tech Standards Self-Cert:		YES				
Delivery Certificate Expire:		06/30/2003				
Reporting Method Cd:						
Reporting Method Desc:						
Tank Corr Protect Compl:						
Piping Corr Protect Compl:						
Comp Release Detect Compl:						
Piping Release Detect Compl:						
Spill Prev & Overfill Compl:						
Fac ID:		71428				
Self Cert ID:		385348				
Signature Dt:		03/07/2023				
Signature Nm:		JEFFREY R FLOWERS				
Signature Title:		SENIOR MANAGER, ECD				
Signature Type Role:		LEGAL AUTH REP OPERATOR				
Filing Status:		AMENDMENT				
Registration Self-Certification:		YES				
Fac Fees Self-Certification:		YES				
Fin Assurance Self-Cert:		YES				
Tech Standards Self-Cert:		YES				

Map Key	Number of Records	Direction	Distance (mi/ft)	Elev/Diff (ft)	Site	DB
Delivery Certificate Expire:		06/30/2023				
Reporting Method Cd:		E				
Reporting Method Desc:		E				
Tank Corr Protect Compl:		NO				
Piping Corr Protect Compl:		NO				
Comp Release Detect Compl:		NO				
Piping Release Detect Compl:		NO				
Spill Prev & Overfill Compl:		NO				
Fac ID:		71428				
Self Cert ID:		238278				
Signature Dt:		06/11/2014				
Signature Nm:		JAMES R HAYNES				
Signature Title:		PRES/CEO				
Signature Type Role:		OPERATOR				
Filing Status:		RENEWAL				
Registration Self-Certification:		YES				
Fac Fees Self-Certification:		YES				
Fin Assurance Self-Cert:		YES				
Tech Standards Self-Cert:		YES				
Delivery Certificate Expire:		06/30/2015				
Reporting Method Cd:		P				
Reporting Method Desc:		Papers				
Tank Corr Protect Compl:		YES				
Piping Corr Protect Compl:		YES				
Comp Release Detect Compl:		YES				
Piping Release Detect Compl:		YES				
Spill Prev & Overfill Compl:		YES				
Fac ID:		71428				
Self Cert ID:		91761				
Signature Dt:		06/20/2006				
Signature Nm:		JOHN ALAN JONES				
Signature Title:		CHIEF COUNSEL				
Signature Type Role:		LEGAL AUTH REP OPERATOR				
Filing Status:		AMENDMENT				
Registration Self-Certification:		YES				
Fac Fees Self-Certification:		YES				
Fin Assurance Self-Cert:		YES				
Tech Standards Self-Cert:		YES				
Delivery Certificate Expire:		06/30/2007				
Reporting Method Cd:						
Reporting Method Desc:						
Tank Corr Protect Compl:						
Piping Corr Protect Compl:						
Comp Release Detect Compl:						
Piping Release Detect Compl:						
Spill Prev & Overfill Compl:						
Fac ID:		71428				
Self Cert ID:		91754				
Signature Dt:		01/17/2001				
Signature Nm:		BENJAMIN J PELLEGRINI				
Signature Title:		GEN MGR				
Signature Type Role:		OPERATOR				
Filing Status:		INITIAL				
Registration Self-Certification:		YES				
Fac Fees Self-Certification:		YES				
Fin Assurance Self-Cert:		YES				
Tech Standards Self-Cert:		YES				
Delivery Certificate Expire:		06/30/2002				
Reporting Method Cd:						
Reporting Method Desc:						
Tank Corr Protect Compl:						
Piping Corr Protect Compl:						
Comp Release Detect Compl:						
Piping Release Detect Compl:						
Spill Prev & Overfill Compl:						

Map Key	Number of Records	Direction	Distance (mi/ft)	Elev/Diff (ft)	Site	DB
Fac ID:		71428				
Self Cert ID:		337418				
Signature Dt:		06/04/2020				
Signature Nm:		JEFF FLOWERS				
Signature Title:		ENV DEPT MGR				
Signature Type Role:		LEGAL AUTH REP OPERATOR				
Filing Status:		RENEWAL				
Registration Self-Certification:		YES				
Fac Fees Self-Certification:		YES				
Fin Assurance Self-Cert:		YES				
Tech Standards Self-Cert:		YES				
Delivery Certificate Expire:		06/30/2021				
Reporting Method Cd:		P				
Reporting Method Desc:		Papers				
Tank Corr Protect Compl:		YES				
Piping Corr Protect Compl:		YES				
Comp Release Detect Compl:		YES				
Piping Release Detect Compl:		YES				
Spill Prev & Overfill Compl:		YES				
Fac ID:		71428				
Self Cert ID:		286798				
Signature Dt:		05/03/2017				
Signature Nm:		JEFF FLOWERS				
Signature Title:		MGR ENV COMP				
Signature Type Role:		LEGAL AUTH REP OPERATOR				
Filing Status:		RENEWAL				
Registration Self-Certification:		YES				
Fac Fees Self-Certification:		YES				
Fin Assurance Self-Cert:		YES				
Tech Standards Self-Cert:		YES				
Delivery Certificate Expire:		06/30/2018				
Reporting Method Cd:		P				
Reporting Method Desc:		Papers				
Tank Corr Protect Compl:		YES				
Piping Corr Protect Compl:		YES				
Comp Release Detect Compl:		YES				
Piping Release Detect Compl:		YES				
Spill Prev & Overfill Compl:		YES				
Fac ID:		71428				
Self Cert ID:		253710				
Signature Dt:		05/15/2015				
Signature Nm:		DEBORAH R FRANKLIN				
Signature Title:		SR DIR ES&H				
Signature Type Role:		OPERATOR				
Filing Status:		RENEWAL				
Registration Self-Certification:		YES				
Fac Fees Self-Certification:		YES				
Fin Assurance Self-Cert:		YES				
Tech Standards Self-Cert:		YES				
Delivery Certificate Expire:		06/30/2016				
Reporting Method Cd:		P				
Reporting Method Desc:		Papers				
Tank Corr Protect Compl:		YES				
Piping Corr Protect Compl:		YES				
Comp Release Detect Compl:		YES				
Piping Release Detect Compl:		YES				
Spill Prev & Overfill Compl:		YES				
Fac ID:		71428				
Self Cert ID:		388093				
Signature Dt:		04/28/2023				
Signature Nm:		JEFFREY R FLOWERS				
Signature Title:		SENIOR MANAGER, ECD				
Signature Type Role:		LEGAL AUTH REP OPERATOR				
Filing Status:		AMENDMENT				
Registration Self-Certification:		YES				
Fac Fees Self-Certification:		YES				

Map Key	Number of Records	Direction	Distance (mi/ft)	Elev/Diff (ft)	Site	DB
Fin Assurance Self-Cert:		YES				
Tech Standards Self-Cert:		YES				
Delivery Certificate Expire:		06/30/2024				
Reporting Method Cd:		E				
Reporting Method Desc:		E				
Tank Corr Protect Compl:		NO				
Piping Corr Protect Compl:		NO				
Comp Release Detect Compl:		NO				
Piping Release Detect Compl:		NO				
Spill Prev & Overfill Compl:		NO				
Fac ID:		71428				
Self Cert ID:		320850				
Signature Dt:		05/09/2019				
Signature Nm:		JEFF FLOWERS				
Signature Title:		ENVIRONMENTAL DEPARTMENT MGR				
Signature Type Role:		LEGAL AUTH REP OPERATOR				
Filing Status:		RENEWAL				
Registration Self-Certification:		YES				
Fac Fees Self-Certification:		YES				
Fin Assurance Self-Cert:		YES				
Tech Standards Self-Cert:		YES				
Delivery Certificate Expire:		06/30/2020				
Reporting Method Cd:		P				
Reporting Method Desc:		Papers				
Tank Corr Protect Compl:		YES				
Piping Corr Protect Compl:		YES				
Comp Release Detect Compl:		YES				
Piping Release Detect Compl:		YES				
Spill Prev & Overfill Compl:		YES				
Fac ID:		71428				
Self Cert ID:		91764				
Signature Dt:		05/15/2009				
Signature Nm:		WILLIAM R MAIRSON				
Signature Title:		MGR ES&H				
Signature Type Role:		LEGAL AUTH REP OPERATOR				
Filing Status:		RENEWAL				
Registration Self-Certification:		YES				
Fac Fees Self-Certification:		YES				
Fin Assurance Self-Cert:		YES				
Tech Standards Self-Cert:		YES				
Delivery Certificate Expire:		06/30/2010				
Reporting Method Cd:						
Reporting Method Desc:						
Tank Corr Protect Compl:						
Piping Corr Protect Compl:						
Comp Release Detect Compl:						
Piping Release Detect Compl:						
Spill Prev & Overfill Compl:						
Fac ID:		71428				
Self Cert ID:		91762				
Signature Dt:		05/11/2007				
Signature Nm:		JOHN ALAN JONES				
Signature Title:		CHIEF COUNSEL				
Signature Type Role:		LEGAL AUTH REP OPERATOR				
Filing Status:		RENEWAL				
Registration Self-Certification:		YES				
Fac Fees Self-Certification:		YES				
Fin Assurance Self-Cert:		YES				
Tech Standards Self-Cert:		YES				
Delivery Certificate Expire:		06/30/2008				
Reporting Method Cd:						
Reporting Method Desc:						
Tank Corr Protect Compl:						
Piping Corr Protect Compl:						
Comp Release Detect Compl:						
Piping Release Detect Compl:						

Map Key	Number of Records	Direction	Distance (mi/ft)	Elev/Diff (ft)	Site	DB
Spill Prev & Overfill Compl:						
Fac ID:		71428				
Self Cert ID:		390683				
Signature Dt:		07/13/2023				
Signature Nm:		JEFFREY R FLOWERS				
Signature Title:		SENIOR MANAGER, ECD				
Signature Type Role:		LEGAL AUTH REP OPERATOR				
Filing Status:		AMENDMENT				
Registration Self-Certification:		YES				
Fac Fees Self-Certification:		YES				
Fin Assurance Self-Cert:		YES				
Tech Standards Self-Cert:		YES				
Delivery Certificate Expire:		06/30/2024				
Reporting Method Cd:		E				
Reporting Method Desc:		E				
Tank Corr Protect Compl:		NO				
Piping Corr Protect Compl:		NO				
Comp Release Detect Compl:		NO				
Piping Release Detect Compl:		NO				
Spill Prev & Overfill Compl:		NO				
Fac ID:		71428				
Self Cert ID:		371281				
Signature Dt:		04/06/2022				
Signature Nm:		JEFFREY FLOWERS				
Signature Title:		ENV DEPT				
Signature Type Role:		LEGAL AUTH REP OPERATOR				
Filing Status:		RENEWAL				
Registration Self-Certification:		YES				
Fac Fees Self-Certification:		YES				
Fin Assurance Self-Cert:		YES				
Tech Standards Self-Cert:		YES				
Delivery Certificate Expire:		06/30/2023				
Reporting Method Cd:		P				
Reporting Method Desc:		Papers				
Tank Corr Protect Compl:		YES				
Piping Corr Protect Compl:		YES				
Comp Release Detect Compl:		YES				
Piping Release Detect Compl:		YES				
Spill Prev & Overfill Compl:		YES				
Fac ID:		71428				
Self Cert ID:		91763				
Signature Dt:		05/12/2008				
Signature Nm:		JOHN ALAN JONES				
Signature Title:		CHIEF COUNSEL				
Signature Type Role:		LEGAL AUTH REP OPERATOR				
Filing Status:		RENEWAL				
Registration Self-Certification:		YES				
Fac Fees Self-Certification:		YES				
Fin Assurance Self-Cert:		YES				
Tech Standards Self-Cert:		YES				
Delivery Certificate Expire:		06/30/2009				
Reporting Method Cd:						
Reporting Method Desc:						
Tank Corr Protect Compl:						
Piping Corr Protect Compl:						
Comp Release Detect Compl:						
Piping Release Detect Compl:						
Spill Prev & Overfill Compl:						
Fac ID:		71428				
Self Cert ID:		91759				
Signature Dt:		05/13/2005				
Signature Nm:		JACKIE MARCUM				
Signature Title:		MANAGER				
Signature Type Role:		LEGAL AUTH REP OPERATOR				
Filing Status:		RENEWAL				

Map Key	Number of Records	Direction	Distance (mi/ft)	Elev/Diff (ft)	Site	DB
Registration Self-Certification:		YES				
Fac Fees Self-Certification:		YES				
Fin Assurance Self-Cert:		YES				
Tech Standards Self-Cert:		YES				
Delivery Certificate Expire:		06/30/2006				
Reporting Method Cd:						
Reporting Method Desc:						
Tank Corr Protect Compl:						
Piping Corr Protect Compl:						
Comp Release Detect Compl:						
Piping Release Detect Compl:						
Spill Prev & Overfill Compl:						
Fac ID:		71428				
Self Cert ID:		413922				
Signature Dt:		09/19/2024				
Signature Nm:		HARRY E. GULLEY				
Signature Title:		DIRECTOR FOR ES&H				
Signature Type Role:		LEGAL AUTH REP OPERATOR				
Filing Status:		AMENDMENT				
Registration Self-Certification:		YES				
Fac Fees Self-Certification:		YES				
Fin Assurance Self-Cert:		YES				
Tech Standards Self-Cert:		YES				
Delivery Certificate Expire:		06/30/2025				
Reporting Method Cd:		P				
Reporting Method Desc:		Papers				
Tank Corr Protect Compl:		YES				
Piping Corr Protect Compl:		YES				
Comp Release Detect Compl:		YES				
Piping Release Detect Compl:		YES				
Spill Prev & Overfill Compl:		NO				
Fac ID:		71428				
Self Cert ID:		92024				
Signature Dt:		05/18/2011				
Signature Nm:		WILLIAM R MAIRSON				
Signature Title:		MGR				
Signature Type Role:		LEGAL AUTH REP OPERATOR				
Filing Status:		RENEWAL				
Registration Self-Certification:		YES				
Fac Fees Self-Certification:		YES				
Fin Assurance Self-Cert:		YES				
Tech Standards Self-Cert:		YES				
Delivery Certificate Expire:		06/30/2012				
Reporting Method Cd:						
Reporting Method Desc:						
Tank Corr Protect Compl:						
Piping Corr Protect Compl:						
Comp Release Detect Compl:						
Piping Release Detect Compl:						
Spill Prev & Overfill Compl:						
Fac ID:		71428				
Self Cert ID:		91765				
Signature Dt:		05/18/2010				
Signature Nm:		WILLIAM R MAIRSON				
Signature Title:		MGR ES&H DIV				
Signature Type Role:		LEGAL AUTH REP OPERATOR				
Filing Status:		RENEWAL				
Registration Self-Certification:		YES				
Fac Fees Self-Certification:		YES				
Fin Assurance Self-Cert:		YES				
Tech Standards Self-Cert:		YES				
Delivery Certificate Expire:		06/30/2011				
Reporting Method Cd:						
Reporting Method Desc:						
Tank Corr Protect Compl:						
Piping Corr Protect Compl:						

Map Key	Number of Records	Direction	Distance (mi/ft)	Elev/Diff (ft)	Site	DB
---------	----------------------	-----------	---------------------	-------------------	------	----

Comp Release Detect Compl:
Piping Release Detect Compl:
Spill Prev & Overfill Compl:

Fac ID: 71428
Self Cert ID: 91760
Signature Dt: 05/18/2006
Signature Nm: JOHN ALAN JONES
Signature Title: CHIEF COUNSEL
Signature Type Role: LEGAL AUTH REP OPERATOR
Filing Status: RENEWAL
Registration Self-Certification: YES
Fac Fees Self-Certification: YES
Fin Assurance Self-Cert: YES
Tech Standards Self-Cert: YES
Delivery Certificate Expire: 06/30/2007
Reporting Method Cd:
Reporting Method Desc:
Tank Corr Protect Compl:
Piping Corr Protect Compl:
Comp Release Detect Compl:
Piping Release Detect Compl:
Spill Prev & Overfill Compl:

Construction Notification (as of January 9, 2025)

Noc ID:	36783	Signature Dt:	02/17/2023
Fac ID:	71428	Sign First Nm:	NEISHAY
Historic Track No:		Sign Middle Nm:	
Form Received Dt:	02/17/2023	Signature Last Nm:	WHITE
Applica Rec'ved Dt:	07/27/2020	Signature Company:	
Sched Constrn Dt:	12/14/2020	Signature Title:	CONSTRUCTION COORD
Ust Stage I:	No	Signature Role:	
Ust Improvement:	No	Ast Stage I:	No
Ust Installation:	No	Ast Installation:	Yes
Ust Removal:	No	Waiver Flg:	
Ust Repair:	No	Late Filing Flg:	No
Ust Return to Service:	No		
Ust Replacement:	No		
Ust Abandonment:	No		
Ownr Nm at Time of Construct:	UNITED STATES DEPARTMENT OF ENERGY;UNITED STATES DEPARTMENT OF ENERGY		
Owner Cn at Time of Construct:	CN600125009,CN600125009		
Owner Ar at Time of Construct:	19546A,19546U		
General Desc:	AN EMERGENCY GENERATOR UNIT WILL BE INSTALLED TO SUPPORT BACKUP ELECTRICAL POWER. UNIT IS SELF CONTAINED AND WILL SUPPLY DIESEL FUEL TO THE GENERATOR UPDATED CONSTRUCTION DATE TO 12/14/20		

Noc ID:	25342	Signature Dt:	02/17/2023
Fac ID:	71428	Sign First Nm:	NEISHAY
Historic Track No:		Sign Middle Nm:	
Form Received Dt:	02/17/2023	Signature Last Nm:	WHITE
Applica Rec'ved Dt:	02/24/2014	Signature Company:	
Sched Constrn Dt:	03/03/2014	Signature Title:	CONSTRUCTION COORD
Ust Stage I:	No	Signature Role:	
Ust Improvement:	Yes	Ast Stage I:	No
Ust Installation:	No	Ast Installation:	No
Ust Removal:	No	Waiver Flg:	
Ust Repair:	No	Late Filing Flg:	Yes
Ust Return to Service:	No		
Ust Replacement:	No		
Ust Abandonment:	No		
Ownr Nm at Time of Construct:	USDOE NATIONAL NUCLEAR SEC ADM PANTEX PLANT;USDOE NATIONAL NUCLEAR SEC ADM PANTEX PLANT		
Owner Cn at Time of Construct:	CN604048553,CN604048553		
Owner Ar at Time of Construct:	19546A,19546U		
General Desc:	REPAIR LEAK DETECTION SYSTEM AND UPGRADE.		

Noc ID:	39756	Signature Dt:	02/17/2023
---------	-------	---------------	------------

Map Key	Number of Records	Direction	Distance (mi/ft)	Elev/Diff (ft)	Site	DB
Fac ID:	71428			Sign First Nm:	NEISHAY	
Historic Track No:				Sign Middle Nm:		
Form Received Dt:	02/17/2023			Signature Last Nm:	WHITE	
Applica Rec'ved Dt:	04/12/2022			Signature Company:		
Sched Constrn Dt:	05/09/2022			Signature Title:	CONSTRUCTION COORD	
Ust Stage I:	No			Signature Role:		
Ust Improvement:	No			Ast Stage I:	No	
Ust Installation:	No			Ast Installation:	Yes	
Ust Removal:	No			Waiver Flg:		
Ust Repair:	Yes			Late Filing Flg:	Yes	
Ust Return to Service:	No					
Ust Replacement:	No					
Ust Abandonment:	No					
Ownr Nm at Time of Construct:	UNITED STATES DEPARTMENT OF ENERGY;UNITED STATES DEPARTMENT OF ENERGY					
Owner Cn at Time of Construct:	CN600125009,CN600125009					
Owner Ar at Time of Construct:	19546A,19546U					
General Desc:	THIS PROJECT INCLUDES THE REPLACEMENT OF MULTIPLE UNDERGROUND CONTAINMENT SUMPS. ADDITIONALLY, TWO MOBILE AST'S WILL BE DELIVERED AND UTILIZED DURING THE REPAIRS.					
Noc ID:	8819			Signature Dt:	02/17/2023	
Fac ID:	71428			Sign First Nm:	NEISHAY	
Historic Track No:	NONE			Sign Middle Nm:		
Form Received Dt:	02/17/2023			Signature Last Nm:	WHITE	
Applica Rec'ved Dt:	04/19/2011			Signature Company:		
Sched Constrn Dt:	05/02/2011			Signature Title:	CONSTRUCTION COORD	
Ust Stage I:	No			Signature Role:		
Ust Improvement:	Yes			Ast Stage I:	No	
Ust Installation:	No			Ast Installation:	No	
Ust Removal:	No			Waiver Flg:	No	
Ust Repair:	No			Late Filing Flg:	Yes	
Ust Return to Service:	No					
Ust Replacement:	No					
Ust Abandonment:	No					
Ownr Nm at Time of Construct:						
Owner Cn at Time of Construct:						
Owner Ar at Time of Construct:	19546					
General Desc:	INSTALLATION OF NEW IMPRESSED CURRENT CATHODIC PROTECTION.					
Noc ID:	40352			Signature Dt:	02/17/2023	
Fac ID:	71428			Sign First Nm:	NEISHAY	
Historic Track No:				Sign Middle Nm:		
Form Received Dt:	02/17/2023			Signature Last Nm:	WHITE	
Applica Rec'ved Dt:	08/16/2022			Signature Company:		
Sched Constrn Dt:	09/27/2022			Signature Title:	CONSTRUCTION COORD	
Ust Stage I:	No			Signature Role:		
Ust Improvement:	No			Ast Stage I:	No	
Ust Installation:	Yes			Ast Installation:	No	
Ust Removal:	Yes			Waiver Flg:	No	
Ust Repair:	No			Late Filing Flg:	Yes	
Ust Return to Service:	No					
Ust Replacement:	No					
Ust Abandonment:	No					
Ownr Nm at Time of Construct:	UNITED STATES DEPARTMENT OF ENERGY					
Owner Cn at Time of Construct:	CN600125009					
Owner Ar at Time of Construct:	19546,19546					
General Desc:	UST Install: 001-6000,002-2500 ; UST Remove: TANK 1 - CAPACITY 6000 TANK 2 - CAPACITY 2500 ; UST Repaired: null ; UST Imprv: null					
Noc ID:	36163			Signature Dt:	02/17/2023	
Fac ID:	71428			Sign First Nm:	NEISHAY	
Historic Track No:				Sign Middle Nm:		
Form Received Dt:	02/17/2023			Signature Last Nm:	WHITE	
Applica Rec'ved Dt:	03/09/2020			Signature Company:		
Sched Constrn Dt:	04/20/2020			Signature Title:	CONSTRUCTION COORD	
Ust Stage I:	No			Signature Role:		
Ust Improvement:	No			Ast Stage I:	No	
Ust Installation:	No			Ast Installation:	No	
Ust Removal:	No			Waiver Flg:		
Ust Repair:	Yes			Late Filing Flg:	No	

Map Key	Number of Records	Direction	Distance (mi/ft)	Elev/Diff (ft)	Site	DB
Ust Return to Service:		No				
Ust Replacement:		No				
Ust Abandonment:		No				
Ownr Nm at Time of Construct:		UNITED STATES DEPARTMENT OF ENERGY;UNITED STATES DEPARTMENT OF ENERGY				
Owner Cn at Time of Construct:		CN600125009,CN600125009				
Owner Ar at Time of Construct:		19546A,19546U				
General Desc:		REPLACE 2 UST ATMOSPHERIC VENT LINES				
Noc ID:		41257			Signature Dt:	02/17/2023
Fac ID:		71428			Sign First Nm:	NEISHAY
Historic Track No:					Sign Middle Nm:	
Form Received Dt:		02/17/2023			Signature Last Nm:	WHITE
Applica Rec'ved Dt:		02/17/2023			Signature Company:	
Sched Constrn Dt:		03/06/2023			Signature Title:	CONSTRUCTION COORD
Ust Stage I:		No			Signature Role:	
Ust Improvement:		No			Ast Stage I:	No
Ust Installation:		No			Ast Installation:	No
Ust Removal:		Yes			Waiver Flg:	
Ust Repair:		No			Late Filing Flg:	Yes
Ust Return to Service:		No				
Ust Replacement:		No				
Ust Abandonment:		No				
Ownr Nm at Time of Construct:		UNITED STATES DEPARTMENT OF ENERGY;UNITED STATES DEPARTMENT OF ENERGY				
Owner Cn at Time of Construct:		CN600125009,CN600125009				
Owner Ar at Time of Construct:		19546A,19546U				
General Desc:		UST REMOVAL				
Noc ID:		8820			Signature Dt:	02/17/2023
Fac ID:		71428			Sign First Nm:	NEISHAY
Historic Track No:		NONE			Sign Middle Nm:	
Form Received Dt:		02/17/2023			Signature Last Nm:	WHITE
Applica Rec'ved Dt:		06/29/2010			Signature Company:	
Sched Constrn Dt:		06/28/2010			Signature Title:	CONSTRUCTION COORD
Ust Stage I:		No			Signature Role:	
Ust Improvement:		No			Ast Stage I:	No
Ust Installation:		No			Ast Installation:	No
Ust Removal:		Yes			Waiver Flg:	No
Ust Repair:		No			Late Filing Flg:	Yes
Ust Return to Service:		No				
Ust Replacement:		No				
Ust Abandonment:		No				
Ownr Nm at Time of Construct:						
Owner Cn at Time of Construct:						
Owner Ar at Time of Construct:		19546				
General Desc:		REMOVAL OF HISTORICAL UNDERGROUND STORAGE TANK DISCOVERED AT A FARM RESIDENCE PURCHASED BY THE DEPARTMENT OF ENERGY (NEVER REGISTERED).				

Tank Information (as of January 9, 2025)

UST ID:	111677	Status Begin Dt:	11/27/1991
Fac ID:	71428	Empty:	NO
Tank ID:	30	Regulatory Status:	FULLY REGULATED
No of Compartments:	1	Internal Protection:	
Installation Dt:	01/01/1980	Design Single Wall:	YES
Registration Dt:	05/08/1986	Design Double Wall:	NO
Capacity (gal):	1000	Pip Dsgn Sngl Wll:	YES
Status:	REMOVED FROM GROUND	Pip Dsgn Dble Wll:	NO

Tank Material (as of January 9, 2025)

Steel:	NO
FRP (Fibergla Reinfor Plastic):	YES
Composite (Steel w/Ext FRP):	NO
Concrete:	NO
Steel w/External Jacket:	NO
Steel w/External Polyurethane:	NO

Map Key	Number of Records	Direction	Distance (mi/ft)	Elev/Diff (ft)	Site	DB
---------	----------------------	-----------	---------------------	-------------------	------	----

Tank External Containment (as of January 9, 2025)

Tnk Ext Contain Nonmetallic:	NO
Tnk Ext Contain Synthetic	NO
Tank:	
Tnk Ext Contain Rigid Trench:	NO

Tank Corrosion Protection Method (as of January 9, 2025)

External Dielectric:	NO
Cathodic Protection-Fact Inst:	NO
Cathodic Protection-Field Inst:	NO
Composite Tank:	NO
Coated Tank:	NO
FRP Tank or Piping:	YES
External Nonmetallic Jacket:	NO
Unnecessary per Corr Protect Specialist:	NO

UST Tank Compartment (as of January 9, 2025)

UST Comprt ID:	106298	Substance Stored 1:	USED OIL
Compartment ID:	A	Substance Stored 2:	
Capacity (gallons):	1000	Substance Stored 3:	
UST ID:	111677		

Compartment Release Detection (as of January 9, 2025)

Vapor Monitoring:	NO
Groundwater Monitoring:	NO
Monitoring of Barrier:	NO
Auto Tnk Gauge Test & Inv Ctrl:	NO
Interstitial Monitor w/ Sec:	NO
Weekly Manual Gauging:	NO
Monthly Tank Gauging:	NO
SIR & Inventory Control:	NO

Spill and Overfill Prevention (as of January 9, 2025)

Tight Fill Fit Container/Bucket:	NO
Factory Spill Container/Bucket:	NO
Delivery Shut-Off Valve:	NO
Flow Restrictor Valve:	NO
Alarm(set@<=90%) w/3a or 3b):	NO
N/A-All Deliver to Tank<=25 gal:	NO
Comp Release Detect Compli:	NO
Piping Release Detect Compli:	NO
Spill/Overfill Prevent Compli:	NO
Comp Release Detect. Vary:	NO
Piping Release Detect Vary:	NO
Spill/Overfill Prevent. Variance:	NO
Stage 1 Vapor Recovery:	
Stage 1 Installation Dt:	

Piping Release Detection (as of January 9, 2025)

Vapor Monitoring:	NO
Groundwater Monitoring:	NO
Secondary Barrier Monitoring:	NO
Interstitial Monitoring:	NO
Monthly Piping Tightness Test:	NO
Annual Test/Electro Monitor:	NO

Map Key	Number of Records	Direction	Distance (mi/ft)	Elev/Diff (ft)	Site	DB
---------	----------------------	-----------	---------------------	-------------------	------	----

Triennial Tightness Test:	NO
Auto Line Leak Detector:	NO
SIR & Inventory Control:	NO
Exempt System Suction:	NO

Piping External Containment (as of January 9, 2025)

Factory Nonmetal Jacket:	NO
Synth Tnk Pit/Pipe-Tren Lnr:	NO
Tank Vault/Rigid Trench Liner:	NO
Piping Type Cd:	S
Piping Type Desc:	Suction

Piping Material (as of January 9, 2025)

Steel:	NO
FRP (Fibergla Reinfor Plastic):	NO
Concrete:	NO
Steel w/External Jacket:	NO
Nonmetallic Flexible Piping:	NO

Piping Connectors & Valves (as of January 9, 2025)

Shear/Impact Valves:	NO
Steel Swing-joints:	NO
Flexible Connectors:	NO

Piping Corrosion Protection Method (as of January 9, 2025)

External Dielectric:	NO
Cathodic Protection-Fact Inst:	NO
Cathodic Protection-Field Inst:	NO
Frp Tank or Piping:	NO
Nonmetallic Flexible Piping:	NO
Open Area/2nd Containment:	NO
Dual Protected:	NO
Unec per Corr Protect Spc:	NO
Tank Corr Protect Compliance:	YES
Piping Corr Protect Compli:	NO
Tank Corr Protect Variance:	NO
Piping Corr Protect Variance:	NO
Temp Out of Service Comp:	NO
Technical Compliance:	NO
Tank Tested:	NO
Installation Signature Dt:	04/18/1990

Tank Information (as of January 9, 2025)

UST ID:	111671	Status Begin Dt:	03/31/1989
Fac ID:	71428	Empty:	NO
Tank ID:	37	Regulatory Status:	FULLY REGULATED
No of Compartments:	1	Internal Protection:	
Installation Dt:	01/01/1980	Design Single Wall:	NO
Registration Dt:	05/08/1986	Design Double Wall:	NO
Capacity (gal):	550	Pip Dsgn Sngl Wll:	NO
Status:	REMOVED FROM GROUND	Pip Dsgn Dble Wll:	NO

Tank Material (as of January 9, 2025)

Steel:	NO
FRP (Fibergla Reinfor Plastic):	YES
Composite (Steel w/Ext FRP):	NO

Map Key	Number of Records	Direction	Distance (mi/ft)	Elev/Diff (ft)	Site	DB
Concrete:		NO				
Steel w/External Jacket:		NO				
Steel w/External Polyurethane:		NO				

Tank External Containment (as of January 9, 2025)

Tnk Ext Contain Nonmetallic:	NO
Tnk Ext Contain Synthetic Tank:	NO
Tnk Ext Contain Rigid Trench:	NO

Tank Corrosion Protection Method (as of January 9, 2025)

External Dielectric:	NO
Cathodic Protection-Fact Inst:	NO
Cathodic Protection-Field Inst:	NO
Composite Tank:	NO
Coated Tank:	NO
FRP Tank or Piping:	NO
External Nonmetallic Jacket:	NO
Unnecessary per Corr Protect Specialist:	NO

UST Tank Compartment (as of January 9, 2025)

UST Comprt ID:	106292	Substance Stored 1:	DIESEL
Compartment ID:	A	Substance Stored 2:	
Capacity (gallons):	550	Substance Stored 3:	
UST ID:	111671		

Compartment Release Detection (as of January 9, 2025)

Vapor Monitoring:	NO
Groundwater Monitoring:	NO
Monitoring of Barrier:	NO
Auto Tnk Gauge Test & Inv Ctrl:	NO
Interstitial Monitor w/ Sec:	NO
Weekly Manual Gauging:	NO
Monthly Tank Gauging:	NO
SIR & Inventory Control:	NO

Spill and Overfill Prevention (as of January 9, 2025)

Tight Fill Fit Container/Bucket:	NO
Factory Spill Container/Bucket:	NO
Delivery Shut-Off Valve:	NO
Flow Restrictor Valve:	NO
Alarm(set@<=90%) w/3a or 3b):	NO
N/A-All Deliver to Tank<=25 gal:	NO
Comp Release Detect Compli:	NO
Piping Release Detect Compli:	NO
Spill/Overfill Prevent Compli:	NO
Comp Release Detect. Vary:	NO
Piping Release Detect Vary:	NO
Spill/Overfill Prevent. Variance:	NO
Stage 1 Vapor Recovery:	
Stage 1 Installation Dt:	

Piping Release Detection (as of January 9, 2025)

Vapor Monitoring:	NO
Groundwater Monitoring:	NO

Map Key	Number of Records	Direction	Distance (mi/ft)	Elev/Diff (ft)	Site	DB
Secondary Barrier Monitoring:	NO					
Interstitial Monitoring:	NO					
Monthly Piping Tightness Test:	NO					
Annual Test/Electro Monitor:	NO					
Triennial Tightness Test:	NO					
Auto Line Leak Detector:	NO					
SIR & Inventory Control:	NO					
Exempt System Suction:	NO					

Piping External Containment (as of January 9, 2025)

Factory Nonmetal Jacket:	NO
Synth Tnk Pit/Pipe-Tren Lnr:	NO
Tank Vault/Rigid Trench Liner:	NO
Piping Type Cd:	
Piping Type Desc:	

Piping Material (as of January 9, 2025)

Steel:	NO
FRP (Fibergla Reinfor Plastic):	YES
Concrete:	NO
Steel w/External Jacket:	NO
Nonmetallic Flexible Piping:	NO

Piping Connectors & Valves (as of January 9, 2025)

Shear/Impact Valves:	NO
Steel Swing-joints:	NO
Flexible Connectors:	NO

Piping Corrosion Protection Method (as of January 9, 2025)

External Dielectric:	NO
Cathodic Protection-Fact Inst:	NO
Cathodic Protection-Field Inst:	NO
Frp Tank or Piping:	NO
Nonmetallic Flexible Piping:	NO
Open Area/2nd Containment:	NO
Dual Protected:	NO
Unec per Corr Protect Spc:	NO
Tank Corr Protect Compliance:	NO
Piping Corr Protect Compli:	NO
Tank Corr Protect Variance:	NO
Piping Corr Protect Variance:	NO
Temp Out of Service Comp:	NO
Technical Compliance:	NO
Tank Tested:	NO
Installation Signature Dt:	04/18/1990

Tank Information (as of January 9, 2025)

UST ID:	111668	Status Begin Dt:	10/26/1990
Fac ID:	71428	Empty:	NO
Tank ID:	35	Regulatory Status:	FULLY REGULATED
No of Compartments:	1	Internal Protection:	
Installation Dt:	01/01/1980	Design Single Wall:	YES
Registration Dt:	05/08/1986	Design Double Wall:	NO
Capacity (gal):	250	Pip Dsgn Sngl Wll:	YES
Status:	REMOVED FROM GROUND	Pip Dsgn Dble Wll:	NO

Tank Material (as of January 9, 2025)

Map Key	Number of Records	Direction	Distance (mi/ft)	Elev/Diff (ft)	Site	DB
Steel:		YES				
FRP (Fibergla Reinfor Plastic):		NO				
Composite (Steel w/Ext FRP):		NO				
Concrete:		NO				
Steel w/External Jacket:		NO				
Steel w/External Polyurethane:		NO				

Tank External Containment (as of January 9, 2025)

Tnk Ext Contain Nonmetallic:	NO
Tnk Ext Contain Synthetic	NO
Tank:	
Tnk Ext Contain Rigid Trench:	NO

Tank Corrosion Protection Method (as of January 9, 2025)

External Dielectric:	NO
Cathodic Protection-Fact Inst:	NO
Cathodic Protection-Field Inst:	NO
Composite Tank:	NO
Coated Tank:	NO
FRP Tank or Piping:	NO
External Nonmetallic Jacket:	NO
Unnecessary per Corr Protect Specialist:	NO

UST Tank Compartment (as of January 9, 2025)

UST Comprt ID:	106289	Substance Stored 1:	ETHYLENE GLYCOL
Compartment ID:	A	Substance Stored 2:	
Capacity (gallons):	250	Substance Stored 3:	
UST ID:	111668		

Compartment Release Detection (as of January 9, 2025)

Vapor Monitoring:	NO
Groundwater Monitoring:	NO
Monitoring of Barrier:	NO
Auto Tnk Gauge Test & Inv Ctrl:	NO
Interstitial Monitor w/ Sec:	NO
Weekly Manual Gauging:	NO
Monthly Tank Gauging:	NO
SIR & Inventory Control:	NO

Spill and Overfill Prevention (as of January 9, 2025)

Tight Fill Fit Container/Bucket:	NO
Factory Spill Container/Bucket:	NO
Delivery Shut-Off Valve:	NO
Flow Restrictor Valve:	NO
Alarm(set@<=90%) w/3a or 3b):	NO
N/A-All Deliver to Tank<=25 gal:	NO
Comp Release Detect Compli:	NO
Piping Release Detect Compli:	NO
Spill/Overfill Prevent Compli:	NO
Comp Release Detect. Vary:	NO
Piping Release Detect Vary:	NO
Spill/Overfill Prevent. Variance:	NO
Stage 1 Vapor Recovery:	
Stage 1 Installation Dt:	

Map Key	Number of Records	Direction	Distance (mi/ft)	Elev/Diff (ft)	Site	DB
---------	----------------------	-----------	---------------------	-------------------	------	----

Piping Release Detection (as of January 9, 2025)

Vapor Monitoring:	NO
Groundwater Monitoring:	NO
Secondary Barrier Monitoring:	NO
Interstitial Monitoring:	NO
Monthly Piping Tightness Test:	NO
Annual Test/Electro Monitor:	NO
Triennial Tightness Test:	NO
Auto Line Leak Detector:	NO
SIR & Inventory Control:	NO
Exempt System Suction:	NO

Piping External Containment (as of January 9, 2025)

Factory Nonmetal Jacket:	NO
Synth Tnk Pit/Pipe-Tren Lnr:	NO
Tank Vault/Rigid Trench Liner:	NO
Piping Type Cd:	S
Piping Type Desc:	Suction

Piping Material (as of January 9, 2025)

Steel:	YES
FRP (Fibergla Reinfor Plastic):	NO
Concrete:	NO
Steel w/External Jacket:	NO
Nonmetallic Flexible Piping:	NO

Piping Connectors & Valves (as of January 9, 2025)

Shear/Impact Valves:	NO
Steel Swing-joints:	NO
Flexible Connectors:	NO

Piping Corrosion Protection Method (as of January 9, 2025)

External Dielectric:	NO
Cathodic Protection-Fact Inst:	NO
Cathodic Protection-Field Inst:	NO
Frp Tank or Piping:	NO
Nonmetallic Flexible Piping:	NO
Open Area/2nd Containment:	NO
Dual Protected:	NO
Unec per Corr Protect Spc:	NO
Tank Corr Protect Compliance:	NO
Piping Corr Protect Compli:	NO
Tank Corr Protect Variance:	NO
Piping Corr Protect Variance:	NO
Temp Out of Service Comp:	NO
Technical Compliance:	NO
Tank Tested:	NO
Installation Signature Dt:	04/18/1990

Tank Information (as of January 9, 2025)

UST ID:	111654	Status Begin Dt:	10/31/1988
Fac ID:	71428	Empty:	NO
Tank ID:	5A	Regulatory Status:	FULLY REGULATED
No of Compartments:	1	Internal Protection:	
Installation Dt:	01/01/1981	Design Single Wall:	YES
Registration Dt:	05/08/1986	Design Double Wall:	NO
Capacity (gal):	100	Pip Dsgn Sngl Wll:	YES

Map Key	Number of Records	Direction	Distance (mi/ft)	Elev/Diff (ft)	Site	DB
---------	----------------------	-----------	---------------------	-------------------	------	----

Status:	REMOVED FROM GROUND	Pip Dsgn Dble WII:	NO
---------	---------------------	--------------------	----

Tank Material (as of January 9, 2025)

Steel:	YES
FRP (Fibergla Reinfor Plastic):	NO
Composite (Steel w/Ext FRP):	NO
Concrete:	NO
Steel w/External Jacket:	NO
Steel w/External Polyurethane:	NO

Tank External Containment (as of January 9, 2025)

Tnk Ext Contain Nonmetallic:	NO
Tnk Ext Contain Synthetic	NO
Tank:	
Tnk Ext Contain Rigid Trench:	NO

Tank Corrosion Protection Method (as of January 9, 2025)

External Dielectric:	NO
Cathodic Protection-Fact Inst:	NO
Cathodic Protection-Field Inst:	NO
Composite Tank:	NO
Coated Tank:	NO
FRP Tank or Piping:	NO
External Nonmetallic Jacket:	NO
Unnecessary per Corr Protect Specialist:	NO

UST Tank Compartment (as of January 9, 2025)

UST Comprt ID:	106275	Substance Stored 1:	DIESEL
Compartment ID:	A	Substance Stored 2:	
Capacity (gallons):	100	Substance Stored 3:	
UST ID:	111654		

Compartment Release Detection (as of January 9, 2025)

Vapor Monitoring:	NO
Groundwater Monitoring:	NO
Monitoring of Barrier:	NO
Auto Tnk Gauge Test & Inv Ctrl:	NO
Interstitial Monitor w/ Sec:	NO
Weekly Manual Gauging:	NO
Monthly Tank Gauging:	NO
SIR & Inventory Control:	NO

Spill and Overfill Prevention (as of January 9, 2025)

Tight Fill Fit Container/Bucket:	NO
Factory Spill Container/Bucket:	NO
Delivery Shut-Off Valve:	NO
Flow Restrictor Valve:	NO
Alarm(set@<=90%) w/3a or 3b):	NO
N/A-All Deliver to Tank<=25 gal:	NO
Comp Release Detect Compli:	NO
Piping Release Detect Compli:	NO
Spill/Overfill Prevent Compli:	NO
Comp Release Detect. Vary:	NO
Piping Release Detect Vary:	NO
Spill/Overfill Prevent. Variance:	NO

Map Key	Number of Records	Direction	Distance (mi/ft)	Elev/Diff (ft)	Site	DB
---------	----------------------	-----------	---------------------	-------------------	------	----

Stage 1 Vapor Recovery:
Stage 1 Installation Dt:

Piping Release Detection (as of January 9, 2025)

Vapor Monitoring:	NO
Groundwater Monitoring:	NO
Secondary Barrier Monitoring:	NO
Interstitial Monitoring:	NO
Monthly Piping Tightness Test:	NO
Annual Test/Electro Monitor:	NO
Triennial Tightness Test:	NO
Auto Line Leak Detector:	NO
SIR & Inventory Control:	NO
Exempt System Suction:	NO

Piping External Containment (as of January 9, 2025)

Factory Nonmetal Jacket:	NO
Synth Tnk Pit/Pipe-Tren Lnr:	NO
Tank Vault/Rigid Trench Liner:	NO
Piping Type Cd:	S
Piping Type Desc:	Suction

Piping Material (as of January 9, 2025)

Steel:	NO
FRP (Fibergla Reinfor Plastic):	NO
Concrete:	NO
Steel w/External Jacket:	NO
Nonmetallic Flexible Piping:	NO

Piping Connectors & Valves (as of January 9, 2025)

Shear/Impact Valves:	NO
Steel Swing-joints:	NO
Flexible Connectors:	NO

Piping Corrosion Protection Method (as of January 9, 2025)

External Dielectric:	NO
Cathodic Protection-Fact Inst:	NO
Cathodic Protection-Field Inst:	NO
Frp Tank or Piping:	NO
Nonmetallic Flexible Piping:	NO
Open Area/2nd Containment:	NO
Dual Protected:	NO
Unec per Corr Protect Spc:	NO
Tank Corr Protect Compliance:	NO
Piping Corr Protect Compli:	NO
Tank Corr Protect Variance:	NO
Piping Corr Protect Variance:	NO
Temp Out of Service Comp:	NO
Technical Compliance:	NO
Tank Tested:	NO
Installation Signature Dt:	04/18/1990

Tank Information (as of January 9, 2025)

UST ID:	111646	Status Begin Dt:	09/03/1991
Fac ID:	71428	Empty:	NO
Tank ID:	11	Regulatory Status:	FULLY REGULATED

Map Key	Number of Records	Direction	Distance (mi/ft)	Elev/Diff (ft)	Site	DB
No of Compartments:	1				Internal Protection:	
Installation Dt:	02/01/1971				Design Single Wall:	YES
Registration Dt:	05/08/1986				Design Double Wall:	NO
Capacity (gal):	110				Pip Dsgn Sngl Wll:	YES
Status:	REMOVED FROM GROUND				Pip Dsgn Dble Wll:	NO

Tank Material (as of January 9, 2025)

Steel:	YES
FRP (Fibergla Reinfor Plastic):	NO
Composite (Steel w/Ext FRP):	NO
Concrete:	NO
Steel w/External Jacket:	NO
Steel w/External Polyurethane:	NO

Tank External Containment (as of January 9, 2025)

Tnk Ext Contain Nonmetallic:	NO
Tnk Ext Contain Synthetic Tank:	NO
Tnk Ext Contain Rigid Trench:	NO

Tank Corrosion Protection Method (as of January 9, 2025)

External Dielectric:	NO
Cathodic Protection-Fact Inst:	NO
Cathodic Protection-Field Inst:	NO
Composite Tank:	NO
Coated Tank:	NO
FRP Tank or Piping:	NO
External Nonmetallic Jacket:	NO
Unnecessary per Corr Protect Specialist:	NO

UST Tank Compartment (as of January 9, 2025)

UST Comprt ID:	106267	Substance Stored 1:	DIESEL
Compartment ID:	A	Substance Stored 2:	
Capacity (gallons):	110	Substance Stored 3:	
UST ID:	111646		

Compartment Release Detection (as of January 9, 2025)

Vapor Monitoring:	NO
Groundwater Monitoring:	NO
Monitoring of Barrier:	NO
Auto Tnk Gauge Test & Inv Ctrl:	NO
Interstitial Monitor w/ Sec:	NO
Weekly Manual Gauging:	NO
Monthly Tank Gauging:	NO
SIR & Inventory Control:	NO

Spill and Overfill Prevention (as of January 9, 2025)

Tight Fill Fit Container/Bucket:	NO
Factory Spill Container/Bucket:	NO
Delivery Shut-Off Valve:	NO
Flow Restrictor Valve:	NO
Alarm(set@<=90%) w/3a or 3b):	NO
N/A-All Deliver to Tank<=25 gal:	NO
Comp Release Detect Compli:	NO
Piping Release Detect Compli:	NO

Map Key	Number of Records	Direction	Distance (mi/ft)	Elev/Diff (ft)	Site	DB
Spill/Overfill Prevent Compli:		NO				
Comp Release Detect. Vary:		NO				
Piping Release Detect Vary:		NO				
Spill/Overfill Prevent. Variance:		NO				
Stage 1 Vapor Recovery:						
Stage 1 Installation Dt:						
<u>Piping Release Detection (as of January 9, 2025)</u>						
Vapor Monitoring:		NO				
Groundwater Monitoring:		NO				
Secondary Barrier Monitoring:		NO				
Interstitial Monitoring:		NO				
Monthly Piping Tightness Test:		NO				
Annual Test/Electro Monitor:		NO				
Triennial Tightness Test:		NO				
Auto Line Leak Detector:		NO				
SIR & Inventory Control:		NO				
Exempt System Suction:		NO				
<u>Piping External Containment (as of January 9, 2025)</u>						
Factory Nonmetal Jacket:		NO				
Synth Tnk Pit/Pipe-Tren Lnr:		NO				
Tank Vault/Rigid Trench Liner:		NO				
Piping Type Cd:		S				
Piping Type Desc:		Suction				
<u>Piping Material (as of January 9, 2025)</u>						
Steel:		NO				
FRP (Fibergla Reinfor Plastic):		NO				
Concrete:		NO				
Steel w/External Jacket:		NO				
Nonmetallic Flexible Piping:		NO				
<u>Piping Connectors & Valves (as of January 9, 2025)</u>						
Shear/Impact Valves:		NO				
Steel Swing-joints:		NO				
Flexible Connectors:		NO				
<u>Piping Corrosion Protection Method (as of January 9, 2025)</u>						
External Dielectric:		NO				
Cathodic Protection-Fact Inst:		NO				
Cathodic Protection-Field Inst:		NO				
Frp Tank or Piping:		NO				
Nonmetallic Flexible Piping:		NO				
Open Area/2nd Containment:		NO				
Dual Protected:		NO				
Unec per Corr Protect Spc:		NO				
Tank Corr Protect Compliance:		NO				
Piping Corr Protect Compli:		NO				
Tank Corr Protect Variance:		NO				
Piping Corr Protect Variance:		NO				
Temp Out of Service Comp:		NO				
Technical Compliance:		NO				
Tank Tested:		NO				
Installation Signature Dt:		04/18/1990				
<u>Tank Information (as of January 9, 2025)</u>						

Map Key	Number of Records	Direction	Distance (mi/ft)	Elev/Diff (ft)	Site	DB
---------	----------------------	-----------	---------------------	-------------------	------	----

UST ID:	111676	Status Begin Dt:	07/07/1989
Fac ID:	71428	Empty:	NO
Tank ID:	31	Regulatory Status:	FULLY REGULATED
No of Compartments:	1	Internal Protection:	
Installation Dt:	01/01/1980	Design Single Wall:	NO
Registration Dt:	05/08/1986	Design Double Wall:	NO
Capacity (gal):	10000	Pip Dsgn Sngl Wll:	NO
Status:	REMOVED FROM GROUND	Pip Dsgn Dble Wll:	NO

Tank Material (as of January 9, 2025)

Steel:	NO
FRP (Fibergla Reinfor Plastic):	YES
Composite (Steel w/Ext FRP):	NO
Concrete:	NO
Steel w/External Jacket:	NO
Steel w/External Polyurethane:	NO

Tank External Containment (as of January 9, 2025)

Tnk Ext Contain Nonmetallic:	NO
Tnk Ext Contain Synthetic	NO
Tank:	
Tnk Ext Contain Rigid Trench:	NO

Tank Corrosion Protection Method (as of January 9, 2025)

External Dielectric:	NO
Cathodic Protection-Fact Inst:	NO
Cathodic Protection-Field Inst:	NO
Composite Tank:	NO
Coated Tank:	NO
FRP Tank or Piping:	NO
External Nonmetallic Jacket:	NO
Unnecessary per Corr Protect Specialist:	NO

UST Tank Compartment (as of January 9, 2025)

UST Comprt ID:	106297	Substance Stored 1:	GASOLINE
Compartment ID:	A	Substance Stored 2:	
Capacity (gallons):	10000	Substance Stored 3:	
UST ID:	111676		

Compartment Release Detection (as of January 9, 2025)

Vapor Monitoring:	NO
Groundwater Monitoring:	NO
Monitoring of Barrier:	NO
Auto Tnk Gauge Test & Inv Ctrl:	NO
Interstitial Monitor w/ Sec:	NO
Weekly Manual Gauging:	NO
Monthly Tank Gauging:	NO
SIR & Inventory Control:	NO

Spill and Overfill Prevention (as of January 9, 2025)

Tight Fill Fit Container/Bucket:	NO
Factory Spill Container/Bucket:	NO
Delivery Shut-Off Valve:	NO
Flow Restrictor Valve:	NO

Map Key	Number of Records	Direction	Distance (mi/ft)	Elev/Diff (ft)	Site	DB
Alarm(set@<=90%) w/3a or 3b):	NO					
N/A-All Deliver to Tank<=25 gal:	NO					
Comp Release Detect Compli:	NO					
Piping Release Detect Compl:	NO					
Spill/Overfill Prevent Compli:	NO					
Comp Release Detect. Vary:	NO					
Piping Release Detect Vary:	NO					
Spill/Overfill Prevent. Variance:	NO					
Stage 1 Vapor Recovery:						
Stage 1 Installation Dt:						

Piping Release Detection (as of January 9, 2025)

Vapor Monitoring:	NO
Groundwater Monitoring:	NO
Secondary Barrier Monitoring:	NO
Interstitial Monitoring:	NO
Monthly Piping Tightness Test:	NO
Annual Test/Electro Monitor:	NO
Triennial Tightness Test:	NO
Auto Line Leak Detector:	NO
SIR & Inventory Control:	NO
Exempt System Suction:	NO

Piping External Containment (as of January 9, 2025)

Factory Nonmetal Jacket:	NO
Synth Tnk Pit/Pipe-Tren Lnr:	NO
Tank Vault/Rigid Trench Liner:	NO
Piping Type Cd:	
Piping Type Desc:	

Piping Material (as of January 9, 2025)

Steel:	NO
FRP (Fibergla Reinfor Plastic):	NO
Concrete:	NO
Steel w/External Jacket:	NO
Nonmetallic Flexible Piping:	NO

Piping Connectors & Valves (as of January 9, 2025)

Shear/Impact Valves:	NO
Steel Swing-joints:	NO
Flexible Connectors:	NO

Piping Corrosion Protection Method (as of January 9, 2025)

External Dielectric:	NO
Cathodic Protection-Fact Inst:	NO
Cathodic Protection-Field Inst:	NO
Frp Tank or Piping:	NO
Nonmetallic Flexible Piping:	NO
Open Area/2nd Containment:	NO
Dual Protected:	NO
Unec per Corr Protect Spc:	NO
Tank Corr Protect Compliance:	NO
Piping Corr Protect Compli:	NO
Tank Corr Protect Variance:	NO
Piping Corr Protect Variance:	NO
Temp Out of Service Comp:	NO
Technical Compliance:	NO
Tank Tested:	NO

Map Key	Number of Records	Direction	Distance (mi/ft)	Elev/Diff (ft)	Site	DB
---------	----------------------	-----------	---------------------	-------------------	------	----

Installation Signature Dt: 04/18/1990

Tank Information (as of January 9, 2025)

UST ID:	111686	Status Begin Dt:	12/31/1988
Fac ID:	71428	Empty:	NO
Tank ID:	21	Regulatory Status:	FULLY REGULATED
No of Compartments:	1	Internal Protection:	
Installation Dt:	01/01/1978	Design Single Wall:	NO
Registration Dt:	05/08/1986	Design Double Wall:	NO
Capacity (gal):	110	Pip Dsgn Sngrl Wll:	NO
Status:	REMOVED FROM GROUND	Pip Dsgn Dble Wll:	NO

Tank Material (as of January 9, 2025)

Steel:	YES
FRP (Fibergla Reinfor Plastic):	NO
Composite (Steel w/Ext FRP):	NO
Concrete:	NO
Steel w/External Jacket:	NO
Steel w/External Polyurethane:	NO

Tank External Containment (as of January 9, 2025)

Tnk Ext Contain Nonmetallic:	NO
Tnk Ext Contain Synthetic	NO
Tank:	
Tnk Ext Contain Rigid Trench:	NO

Tank Corrosion Protection Method (as of January 9, 2025)

External Dielectric:	NO
Cathodic Protection-Fact Inst:	NO
Cathodic Protection-Field Inst:	NO
Composite Tank:	NO
Coated Tank:	NO
FRP Tank or Piping:	NO
External Nonmetallic Jacket:	NO
Unnecessary per Corr Protect	NO
Specialist:	

UST Tank Compartment (as of January 9, 2025)

UST Comprt ID:	106307	Substance Stored 1:	GASOLINE
Compartment ID:	A	Substance Stored 2:	
Capacity (gallons):	110	Substance Stored 3:	
UST ID:	111686		

Compartment Release Detection (as of January 9, 2025)

Vapor Monitoring:	NO
Groundwater Monitoring:	NO
Monitoring of Barrier:	NO
Auto Tnk Gauge Test & Inv Ctrl:	NO
Interstitial Monitor w/ Sec:	NO
Weekly Manual Gauging:	NO
Monthly Tank Gauging:	NO
SIR & Inventory Control:	NO

Spill and Overfill Prevention (as of January 9, 2025)

Map Key	Number of Records	Direction	Distance (mi/ft)	Elev/Diff (ft)	Site	DB
Tight Fill Fit Container/Bucket:	NO					
Factory Spill Container/Bucket:	NO					
Delivery Shut-Off Valve:	NO					
Flow Restrictor Valve:	NO					
Alarm(set@<=90%) w/3a or 3b):	NO					
N/A-All Deliver to Tank<=25 gal:	NO					
Comp Release Detect Compli:	NO					
Piping Release Detect Compl:	NO					
Spill/Overfill Prevent Compli:	NO					
Comp Release Detect. Vary:	NO					
Piping Release Detect Vary:	NO					
Spill/Overfill Prevent. Variance:	NO					
Stage 1 Vapor Recovery:						
Stage 1 Installation Dt:						

Piping Release Detection (as of January 9, 2025)

Vapor Monitoring:	NO
Groundwater Monitoring:	NO
Secondary Barrier Monitoring:	NO
Interstitial Monitoring:	NO
Monthly Piping Tightness Test:	NO
Annual Test/Electro Monitor:	NO
Triennial Tightness Test:	NO
Auto Line Leak Detector:	NO
SIR & Inventory Control:	NO
Exempt System Suction:	NO

Piping External Containment (as of January 9, 2025)

Factory Nonmetal Jacket:	NO
Synth Tnk Pit/Pipe-Tren Lnr:	NO
Tank Vault/Rigid Trench Liner:	NO
Piping Type Cd:	
Piping Type Desc:	

Piping Material (as of January 9, 2025)

Steel:	NO
FRP (Fibergla Reinfor Plastic):	NO
Concrete:	NO
Steel w/External Jacket:	NO
Nonmetallic Flexible Piping:	NO

Piping Connectors & Valves (as of January 9, 2025)

Shear/Impact Valves:	NO
Steel Swing-joints:	NO
Flexible Connectors:	NO

Piping Corrosion Protection Method (as of January 9, 2025)

External Dielectric:	NO
Cathodic Protection-Fact Inst:	NO
Cathodic Protection-Field Inst:	NO
Frp Tank or Piping:	NO
Nonmetallic Flexible Piping:	NO
Open Area/2nd Containment:	NO
Dual Protected:	NO
Unec per Corr Protect Spc:	NO
Tank Corr Protect Compliance:	NO
Piping Corr Protect Compli:	NO
Tank Corr Protect Variance:	NO

Map Key	Number of Records	Direction	Distance (mi/ft)	Elev/Diff (ft)	Site	DB
Piping Corr Protect Variance:	NO					
Temp Out of Service Comp:	NO					
Technical Compliance:	NO					
Tank Tested:	NO					
Installation Signature Dt:	04/18/1990					

Tank Information (as of January 9, 2025)

UST ID:	111675	Status Begin Dt:	07/31/1989
Fac ID:	71428	Empty:	NO
Tank ID:	32	Regulatory Status:	FULLY REGULATED
No of Compartments:	1	Internal Protection:	
Installation Dt:	01/01/1980	Design Single Wall:	NO
Registration Dt:	05/08/1986	Design Double Wall:	NO
Capacity (gal):	12000	Pip Dsgn Sngl Wll:	NO
Status:	REMOVED FROM GROUND	Pip Dsgn Dble Wll:	NO

Tank Material (as of January 9, 2025)

Steel:	NO
FRP (Fibergla Reinfor Plastic):	YES
Composite (Steel w/Ext FRP):	NO
Concrete:	NO
Steel w/External Jacket:	NO
Steel w/External Polyurethane:	NO

Tank External Containment (as of January 9, 2025)

Tnk Ext Contain Nonmetallic:	NO
Tnk Ext Contain Synthetic	NO
Tank:	
Tnk Ext Contain Rigid Trench:	NO

Tank Corrosion Protection Method (as of January 9, 2025)

External Dielectric:	NO
Cathodic Protection-Fact Inst:	NO
Cathodic Protection-Field Inst:	NO
Composite Tank:	NO
Coated Tank:	NO
FRP Tank or Piping:	NO
External Nonmetallic Jacket:	NO
Unnecessary per Corr Protect Specialist:	NO

UST Tank Compartment (as of January 9, 2025)

UST Comprt ID:	106296	Substance Stored 1:	DIESEL
Compartment ID:	A	Substance Stored 2:	
Capacity (gallons):	12000	Substance Stored 3:	
UST ID:	111675		

Compartment Release Detection (as of January 9, 2025)

Vapor Monitoring:	NO
Groundwater Monitoring:	NO
Monitoring of Barrier:	NO
Auto Tnk Gauge Test & Inv Ctrl:	NO
Interstitial Monitor w/ Sec:	NO
Weekly Manual Gauging:	NO
Monthly Tank Gauging:	NO
SIR & Inventory Control:	NO

Spill and Overfill Prevention (as of January 9, 2025)

Tight Fill Fit Container/Bucket: NO
 Factory Spill Container/Bucket: NO
 Delivery Shut-Off Valve: NO
 Flow Restrictor Valve: NO
 Alarm(set@<=90%) w/3a or 3b): NO
 N/A-All Deliver to Tank<=25 gal: NO
 Comp Release Detect Compli: NO
 Piping Release Detect Compli: NO
 Spill/Overfill Prevent Compli: NO
 Comp Release Detect. Vary: NO
 Piping Release Detect Vary: NO
 Spill/Overfill Prevent. Variance: NO
 Stage 1 Vapor Recovery:
 Stage 1 Installation Dt:

Piping Release Detection (as of January 9, 2025)

Vapor Monitoring: NO
 Groundwater Monitoring: NO
 Secondary Barrier Monitoring: NO
 Interstitial Monitoring: NO
 Monthly Piping Tightness Test: NO
 Annual Test/Electro Monitor: NO
 Triennial Tightness Test: NO
 Auto Line Leak Detector: NO
 SIR & Inventory Control: NO
 Exempt System Suction: NO

Piping External Containment (as of January 9, 2025)

Factory Nonmetal Jacket: NO
 Synth Tnk Pit/Pipe-Tren Lnr: NO
 Tank Vault/Rigid Trench Liner: NO
 Piping Type Cd:
 Piping Type Desc:

Piping Material (as of January 9, 2025)

Steel: NO
 FRP (Fibergla Reinfor Plastic): YES
 Concrete: NO
 Steel w/External Jacket: NO
 Nonmetallic Flexible Piping: NO

Piping Connectors & Valves (as of January 9, 2025)

Shear/Impact Valves: NO
 Steel Swing-joints: NO
 Flexible Connectors: NO

Piping Corrosion Protection Method (as of January 9, 2025)

External Dielectric: NO
 Cathodic Protection-Fact Inst: NO
 Cathodic Protection-Field Inst: NO
 Frp Tank or Piping: NO
 Nonmetallic Flexible Piping: NO
 Open Area/2nd Containment: NO
 Dual Protected: NO

Map Key	Number of Records	Direction	Distance (mi/ft)	Elev/Diff (ft)	Site	DB
Unec per Corr Protect Spc:		NO				
Tank Corr Protect Compliance:		NO				
Piping Corr Protect Compli:		NO				
Tank Corr Protect Variance:		NO				
Piping Corr Protect Variance:		NO				
Temp Out of Service Comp:		NO				
Technical Compliance:		NO				
Tank Tested:		NO				
Installation Signature Dt:		04/18/1990				

Tank Information (as of January 9, 2025)

UST ID:	111660	Status Begin Dt:	01/01/1988
Fac ID:	71428	Empty:	NO
Tank ID:	48	Regulatory Status:	FULLY REGULATED
No of Compartments:	1	Internal Protection:	
Installation Dt:	01/01/1978	Design Single Wall:	NO
Registration Dt:	05/08/1986	Design Double Wall:	NO
Capacity (gal):	1000	Pip Dsgn Sngl Wll:	NO
Status:	REMOVED FROM GROUND	Pip Dsgn Dble Wll:	NO

Tank Material (as of January 9, 2025)

Steel:	YES
FRP (Fibergla Reinfor Plastic):	NO
Composite (Steel w/Ext FRP):	NO
Concrete:	NO
Steel w/External Jacket:	NO
Steel w/External Polyurethane:	NO

Tank External Containment (as of January 9, 2025)

Tnk Ext Contain Nonmetallic:	NO
Tnk Ext Contain Synthetic	NO
Tank:	
Tnk Ext Contain Rigid Trench:	NO

Tank Corrosion Protection Method (as of January 9, 2025)

External Dielectric:	NO
Cathodic Protection-Fact Inst:	NO
Cathodic Protection-Field Inst:	NO
Composite Tank:	NO
Coated Tank:	NO
FRP Tank or Piping:	NO
External Nonmetallic Jacket:	NO
Unnecessary per Corr Protect Specialist:	NO

UST Tank Compartment (as of January 9, 2025)

UST Comprt ID:	106281	Substance Stored 1:	EMPTY
Compartment ID:	A	Substance Stored 2:	
Capacity (gallons):	1000	Substance Stored 3:	
UST ID:	111660		

Compartment Release Detection (as of January 9, 2025)

Vapor Monitoring:	NO
Groundwater Monitoring:	NO
Monitoring of Barrier:	NO
Auto Tnk Gauge Test & Inv Ctrl:	NO

Map Key	Number of Records	Direction	Distance (mi/ft)	Elev/Diff (ft)	Site	DB
Interstitial Monitor w/ Sec:		NO				
Weekly Manual Gauging:		NO				
Monthly Tank Gauging:		NO				
SIR & Inventory Control:		NO				

Spill and Overfill Prevention (as of January 9, 2025)

Tight Fill Fit Container/Bucket:	NO
Factory Spill Container/Bucket:	NO
Delivery Shut-Off Valve:	NO
Flow Restrictor Valve:	NO
Alarm(set@<=90%) w/3a or 3b):	NO
N/A-All Deliver to Tank<=25 gal:	NO
Comp Release Detect Compli:	NO
Piping Release Detect Compl:	NO
Spill/Overfill Prevent Compli:	NO
Comp Release Detect. Vary:	NO
Piping Release Detect Vary:	NO
Spill/Overfill Prevent. Variance:	NO
Stage 1 Vapor Recovery:	
Stage 1 Installation Dt:	

Piping Release Detection (as of January 9, 2025)

Vapor Monitoring:	NO
Groundwater Monitoring:	NO
Secondary Barrier Monitoring:	NO
Interstitial Monitoring:	NO
Monthly Piping Tightness Test:	NO
Annual Test/Electro Monitor:	NO
Triennial Tightness Test:	NO
Auto Line Leak Detector:	NO
SIR & Inventory Control:	NO
Exempt System Suction:	NO

Piping External Containment (as of January 9, 2025)

Factory Nonmetal Jacket:	NO
Synth Tnk Pit/Pipe-Tren Lnr:	NO
Tank Vault/Rigid Trench Liner:	NO
Piping Type Cd:	
Piping Type Desc:	

Piping Material (as of January 9, 2025)

Steel:	NO
FRP (Fibergla Reinfor Plastic):	NO
Concrete:	NO
Steel w/External Jacket:	NO
Nonmetallic Flexible Piping:	NO

Piping Connectors & Valves (as of January 9, 2025)

Shear/Impact Valves:	NO
Steel Swing-joints:	NO
Flexible Connectors:	NO

Piping Corrosion Protection Method (as of January 9, 2025)

External Dielectric:	NO
Cathodic Protection-Fact Inst:	NO
Cathodic Protection-Field Inst:	NO

Map Key	Number of Records	Direction	Distance (mi/ft)	Elev/Diff (ft)	Site	DB
Frp Tank or Piping:		NO				
Nonmetallic Flexible Piping:		NO				
Open Area/2nd Containment:		NO				
Dual Protected:		NO				
Unec per Corr Protect Spc:		NO				
Tank Corr Protect Compliance:		NO				
Piping Corr Protect Compli:		NO				
Tank Corr Protect Variance:		NO				
Piping Corr Protect Variance:		NO				
Temp Out of Service Comp:		NO				
Technical Compliance:		NO				
Tank Tested:		NO				
Installation Signature Dt:		04/18/1990				

Tank Information (as of January 9, 2025)

UST ID:	202134	Status Begin Dt:	07/24/2003
Fac ID:	71428	Empty:	NO
Tank ID:	5	Regulatory Status:	FULLY REGULATED
No of Compartments:	1	Internal Protection:	
Installation Dt:	07/24/2003	Design Single Wall:	NO
Registration Dt:	09/24/2003	Design Double Wall:	YES
Capacity (gal):	10000	Pip Dsgn Sngl Wll:	NO
Status:	IN USE	Pip Dsgn Dble Wll:	YES

Tank Material (as of January 9, 2025)

Steel:	NO
FRP (Fibergla Reinfor Plastic):	NO
Composite (Steel w/Ext FRP):	YES
Concrete:	NO
Steel w/External Jacket:	NO
Steel w/External Polyurethane:	NO

Tank External Containment (as of January 9, 2025)

Tnk Ext Contain Nonmetallic:	NO
Tnk Ext Contain Synthetic	YES
Tank:	
Tnk Ext Contain Rigid Trench:	NO

Tank Corrosion Protection Method (as of January 9, 2025)

External Dielectric:	NO
Cathodic Protection-Fact Inst:	YES
Cathodic Protection-Field Inst:	NO
Composite Tank:	YES
Coated Tank:	NO
FRP Tank or Piping:	NO
External Nonmetallic Jacket:	NO
Unnecessary per Corr Protect Specialist:	NO

UST Tank Compartment (as of January 9, 2025)

UST Comprt ID:	106316	Substance Stored 1:	GASOHOL
Compartment ID:	A	Substance Stored 2:	
Capacity (gallons):	10000	Substance Stored 3:	
UST ID:	202134		

Compartment Release Detection (as of January 9, 2025)

Map Key	Number of Records	Direction	Distance (mi/ft)	Elev/Diff (ft)	Site	DB
Vapor Monitoring:		NO				
Groundwater Monitoring:		NO				
Monitoring of Barrier:		NO				
Auto Tnk Gauge Test & Inv Ctrl:		YES				
Interstitial Monitor w/ Sec:		YES				
Weekly Manual Gauging:		NO				
Monthly Tank Gauging:		NO				
SIR & Inventory Control:		NO				

Spill and Overfill Prevention (as of January 9, 2025)

Tight Fill Fit Container/Bucket:	YES
Factory Spill Container/Bucket:	YES
Delivery Shut-Off Valve:	NO
Flow Restrictor Valve:	YES
Alarm(set@<=90%) w/3a or 3b):	YES
N/A-All Deliver to Tank<=25 gal:	NO
Comp Release Detect Compli:	YES
Piping Release Detect Compl:	YES
Spill/Overfill Prevent Compli:	YES
Comp Release Detect. Vary:	NO
Piping Release Detect Vary:	NO
Spill/Overfill Prevent. Variance:	NO
Stage 1 Vapor Recovery:	
Stage 1 Installation Dt:	

Piping Release Detection (as of January 9, 2025)

Vapor Monitoring:	NO
Groundwater Monitoring:	NO
Secondary Barrier Monitoring:	NO
Interstitial Monitoring:	YES
Monthly Piping Tightness Test:	NO
Annual Test/Electro Monitor:	NO
Triennial Tightness Test:	NO
Auto Line Leak Detector:	YES
SIR & Inventory Control:	NO
Exempt System Suction:	NO

Piping External Containment (as of January 9, 2025)

Factory Nonmetal Jacket:	NO
Synth Tnk Pit/Pipe-Tren Lnr:	NO
Tank Vault/Rigid Trench Liner:	NO
Piping Type Cd:	P
Piping Type Desc:	Pressurized

Piping Material (as of January 9, 2025)

Steel:	NO
FRP (Fibergla Reinfor Plastic):	YES
Concrete:	NO
Steel w/External Jacket:	NO
Nonmetallic Flexible Piping:	NO

Piping Connectors & Valves (as of January 9, 2025)

Shear/Impact Valves:	NO
Steel Swing-joints:	NO
Flexible Connectors:	NO

Piping Corrosion Protection Method (as of January 9, 2025)

Map Key	Number of Records	Direction	Distance (mi/ft)	Elev/Diff (ft)	Site	DB
---------	----------------------	-----------	---------------------	-------------------	------	----

External Dielectric:	NO
Cathodic Protection-Fact Inst:	NO
Cathodic Protection-Field Inst:	NO
Frp Tank or Piping:	YES
Nonmetallic Flexible Piping:	NO
Open Area/2nd Containment:	NO
Dual Protected:	NO
Unec per Corr Protect Spc:	NO
Tank Corr Protect Compliance:	YES
Piping Corr Protect Compli:	YES
Tank Corr Protect Variance:	NO
Piping Corr Protect Variance:	NO
Temp Out of Service Comp:	YES
Technical Compliance:	YES
Tank Tested:	NO
Installation Signature Dt:	09/06/2003

Tank Information (as of January 9, 2025)

UST ID:	111651	Status Begin Dt:	08/28/1991
Fac ID:	71428	Empty:	NO
Tank ID:	8	Regulatory Status:	FULLY REGULATED
No of Compartments:	1	Internal Protection:	
Installation Dt:	07/01/1975	Design Single Wall:	YES
Registration Dt:	05/08/1986	Design Double Wall:	NO
Capacity (gal):	55	Pip Dsgn Sngl Wll:	YES
Status:	REMOVED FROM GROUND	Pip Dsgn Dble Wll:	NO

Tank Material (as of January 9, 2025)

Steel:	YES
FRP (Fibergla Reinfor Plastic):	NO
Composite (Steel w/Ext FRP):	NO
Concrete:	NO
Steel w/External Jacket:	NO
Steel w/External Polyurethane:	NO

Tank External Containment (as of January 9, 2025)

Tnk Ext Contain Nonmetallic:	NO
Tnk Ext Contain Synthetic	NO
Tank:	
Tnk Ext Contain Rigid Trench:	NO

Tank Corrosion Protection Method (as of January 9, 2025)

External Dielectric:	NO
Cathodic Protection-Fact Inst:	NO
Cathodic Protection-Field Inst:	NO
Composite Tank:	NO
Coated Tank:	NO
FRP Tank or Piping:	NO
External Nonmetallic Jacket:	NO
Unnecessary per Corr Protect Specialist:	NO

UST Tank Compartment (as of January 9, 2025)

UST Comprt ID:	106272	Substance Stored 1:	GASOLINE
Compartment ID:	A	Substance Stored 2:	
Capacity (gallons):	55	Substance Stored 3:	
UST ID:	111651		

Map Key	Number of Records	Direction	Distance (mi/ft)	Elev/Diff (ft)	Site	DB
---------	----------------------	-----------	---------------------	-------------------	------	----

Compartment Release Detection (as of January 9, 2025)

Vapor Monitoring:	NO
Groundwater Monitoring:	NO
Monitoring of Barrier:	NO
Auto Tnk Gauge Test & Inv Ctrl:	NO
Interstitial Monitor w/ Sec:	NO
Weekly Manual Gauging:	NO
Monthly Tank Gauging:	NO
SIR & Inventory Control:	NO

Spill and Overfill Prevention (as of January 9, 2025)

Tight Fill Fit Container/Bucket:	NO
Factory Spill Container/Bucket:	NO
Delivery Shut-Off Valve:	NO
Flow Restrictor Valve:	NO
Alarm(set@<=90%) w/3a or 3b):	NO
N/A-All Deliver to Tank<=25 gal:	NO
Comp Release Detect Compli:	NO
Piping Release Detect Compl:	NO
Spill/Overfill Prevent Compli:	NO
Comp Release Detect. Vary:	NO
Piping Release Detect Vary:	NO
Spill/Overfill Prevent. Variance:	NO
Stage 1 Vapor Recovery:	
Stage 1 Installation Dt:	

Piping Release Detection (as of January 9, 2025)

Vapor Monitoring:	NO
Groundwater Monitoring:	NO
Secondary Barrier Monitoring:	NO
Interstitial Monitoring:	NO
Monthly Piping Tightness Test:	NO
Annual Test/Electro Monitor:	NO
Triennial Tightness Test:	NO
Auto Line Leak Detector:	NO
SIR & Inventory Control:	NO
Exempt System Suction:	NO

Piping External Containment (as of January 9, 2025)

Factory Nonmetal Jacket:	NO
Synth Tnk Pit/Pipe-Tren Lnr:	NO
Tank Vault/Rigid Trench Liner:	NO
Piping Type Cd:	S
Piping Type Desc:	Suction

Piping Material (as of January 9, 2025)

Steel:	NO
FRP (Fibergla Reinfor Plastic):	NO
Concrete:	NO
Steel w/External Jacket:	NO
Nonmetallic Flexible Piping:	NO

Piping Connectors & Valves (as of January 9, 2025)

Shear/Impact Valves:	NO
Steel Swing-joints:	NO

Map Key	Number of Records	Direction	Distance (mi/ft)	Elev/Diff (ft)	Site	DB
---------	----------------------	-----------	---------------------	-------------------	------	----

Flexible Connectors:	NO
----------------------	----

Piping Corrosion Protection Method (as of January 9, 2025)

External Dielectric:	NO
Cathodic Protection-Fact Inst:	NO
Cathodic Protection-Field Inst:	NO
Frp Tank or Piping:	NO
Nonmetallic Flexible Piping:	NO
Open Area/2nd Containment:	NO
Dual Protected:	NO
Unec per Corr Protect Spc:	NO
Tank Corr Protect Compliance:	NO
Piping Corr Protect Compli:	NO
Tank Corr Protect Variance:	NO
Piping Corr Protect Variance:	NO
Temp Out of Service Comp:	NO
Technical Compliance:	NO
Tank Tested:	NO
Installation Signature Dt:	04/18/1990

Tank Information (as of January 9, 2025)

UST ID:	111659	Status Begin Dt:	01/01/1988
Fac ID:	71428	Empty:	NO
Tank ID:	49	Regulatory Status:	FULLY REGULATED
No of Compartments:	1	Internal Protection:	
Installation Dt:	01/01/1978	Design Single Wall:	NO
Registration Dt:	05/08/1986	Design Double Wall:	NO
Capacity (gal):	1000	Pip Dsgn Sngl Wll:	NO
Status:	REMOVED FROM GROUND	Pip Dsgn Dble Wll:	NO

Tank Material (as of January 9, 2025)

Steel:	YES
FRP (Fibergla Reinfor Plastic):	NO
Composite (Steel w/Ext FRP):	NO
Concrete:	NO
Steel w/External Jacket:	NO
Steel w/External Polyurethane:	NO

Tank External Containment (as of January 9, 2025)

Tnk Ext Contain Nonmetallic:	NO
Tnk Ext Contain Synthetic	NO
Tank:	
Tnk Ext Contain Rigid Trench:	NO

Tank Corrosion Protection Method (as of January 9, 2025)

External Dielectric:	NO
Cathodic Protection-Fact Inst:	NO
Cathodic Protection-Field Inst:	NO
Composite Tank:	NO
Coated Tank:	NO
FRP Tank or Piping:	NO
External Nonmetallic Jacket:	NO
Unnecessary per Corr Protect	NO
Specialist:	

UST Tank Compartment (as of January 9, 2025)

Map Key	Number of Records	Direction	Distance (mi/ft)	Elev/Diff (ft)	Site	DB
UST Comprt ID:	106280				Substance Stored 1:	EMPTY
Compartment ID:	A				Substance Stored 2:	
Capacity (gallons):	1000				Substance Stored 3:	
UST ID:		111659				

Compartment Release Detection (as of January 9, 2025)

Vapor Monitoring:	NO
Groundwater Monitoring:	NO
Monitoring of Barrier:	NO
Auto Tnk Gauge Test & Inv Ctrl:	NO
Interstitial Monitor w/ Sec:	NO
Weekly Manual Gauging:	NO
Monthly Tank Gauging:	NO
SIR & Inventory Control:	NO

Spill and Overfill Prevention (as of January 9, 2025)

Tight Fill Fit Container/Bucket:	NO
Factory Spill Container/Bucket:	NO
Delivery Shut-Off Valve:	NO
Flow Restrictor Valve:	NO
Alarm(set@<=90%) w/3a or 3b):	NO
N/A-All Deliver to Tank<=25 gal:	NO
Comp Release Detect Compli:	NO
Piping Release Detect Compl:	NO
Spill/Overfill Prevent Compli:	NO
Comp Release Detect. Vary:	NO
Piping Release Detect Vary:	NO
Spill/Overfill Prevent. Variance:	NO
Stage 1 Vapor Recovery:	
Stage 1 Installation Dt:	

Piping Release Detection (as of January 9, 2025)

Vapor Monitoring:	NO
Groundwater Monitoring:	NO
Secondary Barrier Monitoring:	NO
Interstitial Monitoring:	NO
Monthly Piping Tightness Test:	NO
Annual Test/Electro Monitor:	NO
Triennial Tightness Test:	NO
Auto Line Leak Detector:	NO
SIR & Inventory Control:	NO
Exempt System Suction:	NO

Piping External Containment (as of January 9, 2025)

Factory Nonmetal Jacket:	NO
Synth Tnk Pit/Pipe-Tren Lnr:	NO
Tank Vault/Rigid Trench Liner:	NO
Piping Type Cd:	
Piping Type Desc:	

Piping Material (as of January 9, 2025)

Steel:	NO
FRP (Fibergla Reinfor Plastic):	NO
Concrete:	NO
Steel w/External Jacket:	NO
Nonmetallic Flexible Piping:	NO

Map Key	Number of Records	Direction	Distance (mi/ft)	Elev/Diff (ft)	Site	DB
---------	----------------------	-----------	---------------------	-------------------	------	----

Piping Connectors & Valves (as of January 9, 2025)

Shear/Impact Valves:	NO
Steel Swing-joints:	NO
Flexible Connectors:	NO

Piping Corrosion Protection Method (as of January 9, 2025)

External Dielectric:	NO
Cathodic Protection-Fact Inst:	NO
Cathodic Protection-Field Inst:	NO
Frp Tank or Piping:	NO
Nonmetallic Flexible Piping:	NO
Open Area/2nd Containment:	NO
Dual Protected:	NO
Unec per Corr Protect Spc:	NO
Tank Corr Protect Compliance:	NO
Piping Corr Protect Compli:	NO
Tank Corr Protect Variance:	NO
Piping Corr Protect Variance:	NO
Temp Out of Service Comp:	NO
Technical Compliance:	NO
Tank Tested:	NO
Installation Signature Dt:	04/18/1990

Tank Information (as of January 9, 2025)

UST ID:	111665	Status Begin Dt:	05/31/1988
Fac ID:	71428	Empty:	NO
Tank ID:	42	Regulatory Status:	FULLY REGULATED
No of Compartments:	1	Internal Protection:	
Installation Dt:	01/01/1973	Design Single Wall:	NO
Registration Dt:	05/08/1986	Design Double Wall:	NO
Capacity (gal):	300	Pip Dsgn Sngl Wll:	NO
Status:	REMOVED FROM GROUND	Pip Dsgn Dble Wll:	NO

Tank Material (as of January 9, 2025)

Steel:	YES
FRP (Fibergla Reinfor Plastic):	NO
Composite (Steel w/Ext FRP):	NO
Concrete:	NO
Steel w/External Jacket:	NO
Steel w/External Polyurethane:	NO

Tank External Containment (as of January 9, 2025)

Tnk Ext Contain Nonmetallic:	NO
Tnk Ext Contain Synthetic	NO
Tank:	
Tnk Ext Contain Rigid Trench:	NO

Tank Corrosion Protection Method (as of January 9, 2025)

External Dielectric:	NO
Cathodic Protection-Fact Inst:	NO
Cathodic Protection-Field Inst:	NO
Composite Tank:	NO
Coated Tank:	NO
FRP Tank or Piping:	NO
External Nonmetallic Jacket:	NO
Unnecessary per Corr Protect	NO
Specialist:	

Map Key	Number of Records	Direction	Distance (mi/ft)	Elev/Diff (ft)	Site	DB
---------	----------------------	-----------	---------------------	-------------------	------	----

UST Tank Compartment (as of January 9, 2025)

UST Comprt ID:	106286	Substance Stored 1:	DIESEL
Compartment ID:	A	Substance Stored 2:	
Capacity (gallons):	300	Substance Stored 3:	
UST ID:	111665		

Compartment Release Detection (as of January 9, 2025)

Vapor Monitoring:	NO
Groundwater Monitoring:	NO
Monitoring of Barrier:	NO
Auto Tnk Gauge Test & Inv Ctrl:	NO
Interstitial Monitor w/ Sec:	NO
Weekly Manual Gauging:	NO
Monthly Tank Gauging:	NO
SIR & Inventory Control:	NO

Spill and Overfill Prevention (as of January 9, 2025)

Tight Fill Fit Container/Bucket:	NO
Factory Spill Container/Bucket:	NO
Delivery Shut-Off Valve:	NO
Flow Restrictor Valve:	NO
Alarm(set@<=90%) w/3a or 3b):	NO
N/A-All Deliver to Tank<=25 gal:	NO
Comp Release Detect Compli:	NO
Piping Release Detect Compl:	NO
Spill/Overfill Prevent Compli:	NO
Comp Release Detect. Vary:	NO
Piping Release Detect Vary:	NO
Spill/Overfill Prevent. Variance:	NO
Stage 1 Vapor Recovery:	
Stage 1 Installation Dt:	

Piping Release Detection (as of January 9, 2025)

Vapor Monitoring:	NO
Groundwater Monitoring:	NO
Secondary Barrier Monitoring:	NO
Interstitial Monitoring:	NO
Monthly Piping Tightness Test:	NO
Annual Test/Electro Monitor:	NO
Triennial Tightness Test:	NO
Auto Line Leak Detector:	NO
SIR & Inventory Control:	NO
Exempt System Suction:	NO

Piping External Containment (as of January 9, 2025)

Factory Nonmetal Jacket:	NO
Synth Tnk Pit/Pipe-Tren Lnr:	NO
Tank Vault/Rigid Trench Liner:	NO
Piping Type Cd:	
Piping Type Desc:	

Piping Material (as of January 9, 2025)

Steel:	NO
FRP (Fibergla Reinfor Plastic):	NO
Concrete:	NO

Map Key	Number of Records	Direction	Distance (mi/ft)	Elev/Diff (ft)	Site	DB
---------	----------------------	-----------	---------------------	-------------------	------	----

Steel w/External Jacket:	NO
Nonmetallic Flexible Piping:	NO

Piping Connectors & Valves (as of January 9, 2025)

Shear/Impact Valves:	NO
Steel Swing-joints:	NO
Flexible Connectors:	NO

Piping Corrosion Protection Method (as of January 9, 2025)

External Dielectric:	NO
Cathodic Protection-Fact Inst:	NO
Cathodic Protection-Field Inst:	NO
Frp Tank or Piping:	NO
Nonmetallic Flexible Piping:	NO
Open Area/2nd Containment:	NO
Dual Protected:	NO
Unec per Corr Protect Spc:	NO
Tank Corr Protect Compliance:	NO
Piping Corr Protect Compli:	NO
Tank Corr Protect Variance:	NO
Piping Corr Protect Variance:	NO
Temp Out of Service Comp:	NO
Technical Compliance:	NO
Tank Tested:	NO
Installation Signature Dt:	04/18/1990

Tank Information (as of January 9, 2025)

UST ID:	111678	Status Begin Dt:	10/26/1990
Fac ID:	71428	Empty:	NO
Tank ID:	29	Regulatory Status:	FULLY REGULATED
No of Compartments:	1	Internal Protection:	
Installation Dt:	01/01/1980	Design Single Wall:	YES
Registration Dt:	05/08/1986	Design Double Wall:	NO
Capacity (gal):	4000	Pip Dsgn Sngl Wll:	YES
Status:	REMOVED FROM GROUND	Pip Dsgn Dble Wll:	NO

Tank Material (as of January 9, 2025)

Steel:	NO
FRP (Fibergla Reinfor Plastic):	YES
Composite (Steel w/Ext FRP):	NO
Concrete:	NO
Steel w/External Jacket:	NO
Steel w/External Polyurethane:	NO

Tank External Containment (as of January 9, 2025)

Tnk Ext Contain Nonmetallic:	NO
Tnk Ext Contain Synthetic	NO
Tank:	
Tnk Ext Contain Rigid Trench:	NO

Tank Corrosion Protection Method (as of January 9, 2025)

External Dielectric:	NO
Cathodic Protection-Fact Inst:	NO
Cathodic Protection-Field Inst:	NO
Composite Tank:	NO
Coated Tank:	NO

Map Key	Number of Records	Direction	Distance (mi/ft)	Elev/Diff (ft)	Site	DB
---------	----------------------	-----------	---------------------	-------------------	------	----

FRP Tank or Piping:	YES
External Nonmetallic Jacket:	NO
Unnecessary per Corr Protect Specialist:	NO

UST Tank Compartment (as of January 9, 2025)

UST Comprt ID:	106299	Substance Stored 1:	DIESEL
Compartment ID:	A	Substance Stored 2:	
Capacity (gallons):	4000	Substance Stored 3:	
UST ID:	111678		

Compartment Release Detection (as of January 9, 2025)

Vapor Monitoring:	NO
Groundwater Monitoring:	NO
Monitoring of Barrier:	NO
Auto Tnk Gauge Test & Inv Ctrl:	NO
Interstitial Monitor w/ Sec:	NO
Weekly Manual Gauging:	NO
Monthly Tank Gauging:	NO
SIR & Inventory Control:	NO

Spill and Overfill Prevention (as of January 9, 2025)

Tight Fill Fit Container/Bucket:	NO
Factory Spill Container/Bucket:	NO
Delivery Shut-Off Valve:	NO
Flow Restrictor Valve:	NO
Alarm(set@<=90%) w/3a or 3b):	NO
N/A-All Deliver to Tank<=25 gal:	NO
Comp Release Detect Compli:	NO
Piping Release Detect Compl:	NO
Spill/Overfill Prevent Compli:	NO
Comp Release Detect. Vary:	NO
Piping Release Detect Vary:	NO
Spill/Overfill Prevent. Variance:	NO
Stage 1 Vapor Recovery:	
Stage 1 Installation Dt:	

Piping Release Detection (as of January 9, 2025)

Vapor Monitoring:	NO
Groundwater Monitoring:	NO
Secondary Barrier Monitoring:	NO
Interstitial Monitoring:	NO
Monthly Piping Tightness Test:	NO
Annual Test/Electro Monitor:	NO
Triennial Tightness Test:	NO
Auto Line Leak Detector:	NO
SIR & Inventory Control:	NO
Exempt System Suction:	NO

Piping External Containment (as of January 9, 2025)

Factory Nonmetal Jacket:	NO
Synth Tnk Pit/Pipe-Tren Lnr:	NO
Tank Vault/Rigid Trench Liner:	NO
Piping Type Cd:	S
Piping Type Desc:	Suction

Piping Material (as of January 9, 2025)

Map Key	Number of Records	Direction	Distance (mi/ft)	Elev/Diff (ft)	Site	DB
---------	----------------------	-----------	---------------------	-------------------	------	----

Steel:	NO
FRP (Fibergla Reinfor Plastic):	NO
Concrete:	NO
Steel w/External Jacket:	NO
Nonmetallic Flexible Piping:	NO

Piping Connectors & Valves (as of January 9, 2025)

Shear/Impact Valves:	NO
Steel Swing-joints:	NO
Flexible Connectors:	NO

Piping Corrosion Protection Method (as of January 9, 2025)

External Dielectric:	NO
Cathodic Protection-Fact Inst:	NO
Cathodic Protection-Field Inst:	NO
Frp Tank or Piping:	NO
Nonmetallic Flexible Piping:	NO
Open Area/2nd Containment:	NO
Dual Protected:	NO
Unec per Corr Protect Spc:	NO
Tank Corr Protect Compliance:	YES
Piping Corr Protect Compli:	NO
Tank Corr Protect Variance:	NO
Piping Corr Protect Variance:	NO
Temp Out of Service Comp:	NO
Technical Compliance:	NO
Tank Tested:	NO
Installation Signature Dt:	04/18/1990

Tank Information (as of January 9, 2025)

UST ID:	111687	Status Begin Dt:	01/01/1988
Fac ID:	71428	Empty:	NO
Tank ID:	20	Regulatory Status:	FULLY REGULATED
No of Compartments:	1	Internal Protection:	
Installation Dt:	01/01/1953	Design Single Wall:	NO
Registration Dt:	05/08/1986	Design Double Wall:	NO
Capacity (gal):	6400	Pip Dsgn Sngl Wll:	NO
Status:	REMOVED FROM GROUND	Pip Dsgn Dble Wll:	NO

Tank Material (as of January 9, 2025)

Steel:	YES
FRP (Fibergla Reinfor Plastic):	NO
Composite (Steel w/Ext FRP):	NO
Concrete:	NO
Steel w/External Jacket:	NO
Steel w/External Polyurethane:	NO

Tank External Containment (as of January 9, 2025)

Tnk Ext Contain Nonmetallic:	NO
Tnk Ext Contain Synthetic	NO
Tank:	
Tnk Ext Contain Rigid Trench:	NO

Tank Corrosion Protection Method (as of January 9, 2025)

External Dielectric:	NO
----------------------	----

Map Key	Number of Records	Direction	Distance (mi/ft)	Elev/Diff (ft)	Site	DB
Cathodic Protection-Fact Inst:		NO				
Cathodic Protection-Field Inst:		NO				
Composite Tank:		NO				
Coated Tank:		NO				
FRP Tank or Piping:		NO				
External Nonmetallic Jacket:		NO				
Unnecessary per Corr Protect Specialist:		NO				

UST Tank Compartment (as of January 9, 2025)

UST Comprt ID:	106308	Substance Stored 1:	DIESEL
Compartment ID:	A	Substance Stored 2:	
Capacity (gallons):	6400	Substance Stored 3:	
UST ID:	111687		

Compartment Release Detection (as of January 9, 2025)

Vapor Monitoring:	NO
Groundwater Monitoring:	NO
Monitoring of Barrier:	NO
Auto Tnk Gauge Test & Inv Ctrl:	NO
Interstitial Monitor w/ Sec:	NO
Weekly Manual Gauging:	NO
Monthly Tank Gauging:	NO
SIR & Inventory Control:	NO

Spill and Overfill Prevention (as of January 9, 2025)

Tight Fill Fit Container/Bucket:	NO
Factory Spill Container/Bucket:	NO
Delivery Shut-Off Valve:	NO
Flow Restrictor Valve:	NO
Alarm(set@<=90%) w/3a or 3b):	NO
N/A-All Deliver to Tank<=25 gal:	NO
Comp Release Detect Compli:	NO
Piping Release Detect Compl:	NO
Spill/Overfill Prevent Compli:	NO
Comp Release Detect. Vary:	NO
Piping Release Detect Vary:	NO
Spill/Overfill Prevent. Variance:	NO
Stage 1 Vapor Recovery:	
Stage 1 Installation Dt:	

Piping Release Detection (as of January 9, 2025)

Vapor Monitoring:	NO
Groundwater Monitoring:	NO
Secondary Barrier Monitoring:	NO
Interstitial Monitoring:	NO
Monthly Piping Tightness Test:	NO
Annual Test/Electro Monitor:	NO
Triennial Tightness Test:	NO
Auto Line Leak Detector:	NO
SIR & Inventory Control:	NO
Exempt System Suction:	NO

Piping External Containment (as of January 9, 2025)

Factory Nonmetal Jacket:	NO
Synth Tnk Pit/Pipe-Tren Lnr:	NO
Tank Vault/Rigid Trench Liner:	NO
Piping Type Cd:	

Map Key	Number of Records	Direction	Distance (mi/ft)	Elev/Diff (ft)	Site	DB
---------	----------------------	-----------	---------------------	-------------------	------	----

Piping Type Desc:

Piping Material (as of January 9, 2025)

Steel:	NO
FRP (Fibergla Reinfor Plastic):	NO
Concrete:	NO
Steel w/External Jacket:	NO
Nonmetallic Flexible Piping:	NO

Piping Connectors & Valves (as of January 9, 2025)

Shear/Impact Valves:	NO
Steel Swing-joints:	NO
Flexible Connectors:	NO

Piping Corrosion Protection Method (as of January 9, 2025)

External Dielectric:	NO
Cathodic Protection-Fact Inst:	NO
Cathodic Protection-Field Inst:	NO
Frp Tank or Piping:	NO
Nonmetallic Flexible Piping:	NO
Open Area/2nd Containment:	NO
Dual Protected:	NO
Unec per Corr Protect Spc:	NO
Tank Corr Protect Compliance:	NO
Piping Corr Protect Compli:	NO
Tank Corr Protect Variance:	NO
Piping Corr Protect Variance:	NO
Temp Out of Service Comp:	NO
Technical Compliance:	NO
Tank Tested:	NO
Installation Signature Dt:	04/18/1990

Tank Information (as of January 9, 2025)

UST ID:	111691	Status Begin Dt:	06/01/1987
Fac ID:	71428	Empty:	NO
Tank ID:	50	Regulatory Status:	EXEMPT
No of Compartments:	1	Internal Protection:	
Installation Dt:	06/01/1987	Design Single Wall:	YES
Registration Dt:	05/08/1986	Design Double Wall:	NO
Capacity (gal):	550	Pip Dsgn Sngl Wll:	YES
Status:	IN USE	Pip Dsgn Dble Wll:	NO

Tank Material (as of January 9, 2025)

Steel:	NO
FRP (Fibergla Reinfor Plastic):	YES
Composite (Steel w/Ext FRP):	NO
Concrete:	NO
Steel w/External Jacket:	NO
Steel w/External Polyurethane:	NO

Tank External Containment (as of January 9, 2025)

Tnk Ext Contain Nonmetallic:	NO
Tnk Ext Contain Synthetic	NO
Tank:	
Tnk Ext Contain Rigid Trench:	NO

Map Key	Number of Records	Direction	Distance (mi/ft)	Elev/Diff (ft)	Site	DB
---------	----------------------	-----------	---------------------	-------------------	------	----

Tank Corrosion Protection Method (as of January 9, 2025)

External Dielectric: NO
 Cathodic Protection-Fact Inst: NO
 Cathodic Protection-Field Inst: NO
 Composite Tank: NO
 Coated Tank: NO
 FRP Tank or Piping: YES
 External Nonmetallic Jacket: NO
 Unnecessary per Corr Protect Specialist: NO

UST Tank Compartment (as of January 9, 2025)

UST Comprt ID:	106312	Substance Stored 1:	DIESEL
Compartment ID:	A	Substance Stored 2:	
Capacity (gallons):	550	Substance Stored 3:	
UST ID:	111691		

Compartment Release Detection (as of January 9, 2025)

Vapor Monitoring: YES
 Groundwater Monitoring: NO
 Monitoring of Barrier: YES
 Auto Tnk Gauge Test & Inv Ctrl: NO
 Interstitial Monitor w/ Sec: NO
 Weekly Manual Gauging: NO
 Monthly Tank Gauging: NO
 SIR & Inventory Control: NO

Spill and Overfill Prevention (as of January 9, 2025)

Tight Fill Fit Container/Bucket: NO
 Factory Spill Container/Bucket: NO
 Delivery Shut-Off Valve: NO
 Flow Restrictor Valve: NO
 Alarm(set@<=90%) w/3a or 3b): NO
 N/A-All Deliver to Tank<=25 gal: NO
 Comp Release Detect Compli: YES
 Piping Release Detect Compl: NO
 Spill/Overfill Prevent Compli: NO
 Comp Release Detect. Vary: NO
 Piping Release Detect Vary: NO
 Spill/Overfill Prevent. Variance: NO
 Stage 1 Vapor Recovery:
 Stage 1 Installation Dt:

Piping Release Detection (as of January 9, 2025)

Vapor Monitoring: YES
 Groundwater Monitoring: NO
 Secondary Barrier Monitoring: YES
 Interstitial Monitoring: NO
 Monthly Piping Tightness Test: NO
 Annual Test/Electro Monitor: NO
 Triennial Tightness Test: NO
 Auto Line Leak Detector: NO
 SIR & Inventory Control: NO
 Exempt System Suction: NO

Piping External Containment (as of January 9, 2025)

Map Key	Number of Records	Direction	Distance (mi/ft)	Elev/Diff (ft)	Site	DB
---------	----------------------	-----------	---------------------	-------------------	------	----

Factory Nonmetal Jacket:	NO
Synth Tnk Pit/Pipe-Tren Lnr:	NO
Tank Vault/Rigid Trench Liner:	NO
Piping Type Cd:	
Piping Type Desc:	

Piping Material (as of January 9, 2025)

Steel:	YES
FRP (Fibergla Reinfor Plastic):	NO
Concrete:	NO
Steel w/External Jacket:	NO
Nonmetallic Flexible Piping:	NO

Piping Connectors & Valves (as of January 9, 2025)

Shear/Impact Valves:	NO
Steel Swing-joints:	NO
Flexible Connectors:	NO

Piping Corrosion Protection Method (as of January 9, 2025)

External Dielectric:	NO
Cathodic Protection-Fact Inst:	NO
Cathodic Protection-Field Inst:	NO
Frp Tank or Piping:	NO
Nonmetallic Flexible Piping:	NO
Open Area/2nd Containment:	NO
Dual Protected:	NO
Unec per Corr Protect Spc:	NO
Tank Corr Protect Compliance:	YES
Piping Corr Protect Compli:	NO
Tank Corr Protect Variance:	NO
Piping Corr Protect Variance:	NO
Temp Out of Service Comp:	NO
Technical Compliance:	NO
Tank Tested:	NO
Installation Signature Dt:	04/18/1990

Tank Information (as of January 9, 2025)

UST ID:	111662	Status Begin Dt:	05/30/1988
Fac ID:	71428	Empty:	NO
Tank ID:	43	Regulatory Status:	FULLY REGULATED
No of Compartments:	1	Internal Protection:	
Installation Dt:	01/01/1973	Design Single Wall:	NO
Registration Dt:	05/08/1986	Design Double Wall:	NO
Capacity (gal):	300	Pip Dsgn Sngl Wll:	NO
Status:	REMOVED FROM GROUND	Pip Dsgn Dble Wll:	NO

Tank Material (as of January 9, 2025)

Steel:	YES
FRP (Fibergla Reinfor Plastic):	NO
Composite (Steel w/Ext FRP):	NO
Concrete:	NO
Steel w/External Jacket:	NO
Steel w/External Polyurethane:	NO

Tank External Containment (as of January 9, 2025)

Tnk Ext Contain Nonmetallic:	NO
------------------------------	----

Map Key	Number of Records	Direction	Distance (mi/ft)	Elev/Diff (ft)	Site	DB
Tnk Ext Contain Synthetic Tank:		NO				
Tnk Ext Contain Rigid Trench:		NO				
<u>Tank Corrosion Protection Method (as of January 9, 2025)</u>						
External Dielectric:		NO				
Cathodic Protection-Fact Inst:		NO				
Cathodic Protection-Field Inst:		NO				
Composite Tank:		NO				
Coated Tank:		NO				
FRP Tank or Piping:		NO				
External Nonmetallic Jacket:		NO				
Unnecessary per Corr Protect Specialist:		NO				
<u>UST Tank Compartment (as of January 9, 2025)</u>						
UST Comprt ID:	106283				Substance Stored 1:	DIESEL
Compartment ID:	A				Substance Stored 2:	
Capacity (gallons):	300				Substance Stored 3:	
UST ID:		111662				
<u>Compartment Release Detection (as of January 9, 2025)</u>						
Vapor Monitoring:		NO				
Groundwater Monitoring:		NO				
Monitoring of Barrier:		NO				
Auto Tnk Gauge Test & Inv Ctrl:		NO				
Interstitial Monitor w/ Sec:		NO				
Weekly Manual Gauging:		NO				
Monthly Tank Gauging:		NO				
SIR & Inventory Control:		NO				
<u>Spill and Overfill Prevention (as of January 9, 2025)</u>						
Tight Fill Fit Container/Bucket:		NO				
Factory Spill Container/Bucket:		NO				
Delivery Shut-Off Valve:		NO				
Flow Restrictor Valve:		NO				
Alarm(set @<=90%) w/3a or 3b):		NO				
N/A-All Deliver to Tank<=25 gal:		NO				
Comp Release Detect Compli:		NO				
Piping Release Detect Compl:		NO				
Spill/Overfill Prevent Compli:		NO				
Comp Release Detect. Vary:		NO				
Piping Release Detect Vary:		NO				
Spill/Overfill Prevent. Variance:		NO				
Stage 1 Vapor Recovery:						
Stage 1 Installation Dt:						
<u>Piping Release Detection (as of January 9, 2025)</u>						
Vapor Monitoring:		NO				
Groundwater Monitoring:		NO				
Secondary Barrier Monitoring:		NO				
Interstitial Monitoring:		NO				
Monthly Piping Tightness Test:		NO				
Annual Test/Electro Monitor:		NO				
Triennial Tightness Test:		NO				
Auto Line Leak Detector:		NO				
SIR & Inventory Control:		NO				
Exempt System Suction:		NO				

Piping External Containment (as of January 9, 2025)

Factory Nonmetal Jacket: NO
 Synth Tnk Pit/Pipe-Tren Lnr: NO
 Tank Vault/Rigid Trench Liner: NO
 Piping Type Cd:
 Piping Type Desc:

Piping Material (as of January 9, 2025)

Steel: NO
 FRP (Fibergla Reinfor Plastic): NO
 Concrete: NO
 Steel w/External Jacket: NO
 Nonmetallic Flexible Piping: NO

Piping Connectors & Valves (as of January 9, 2025)

Shear/Impact Valves: NO
 Steel Swing-joints: NO
 Flexible Connectors: NO

Piping Corrosion Protection Method (as of January 9, 2025)

External Dielectric: NO
 Cathodic Protection-Fact Inst: NO
 Cathodic Protection-Field Inst: NO
 Frp Tank or Piping: NO
 Nonmetallic Flexible Piping: NO
 Open Area/2nd Containment: NO
 Dual Protected: NO
 Unec per Corr Protect Spc: NO
 Tank Corr Protect Compliance: NO
 Piping Corr Protect Compli: NO
 Tank Corr Protect Variance: NO
 Piping Corr Protect Variance: NO
 Temp Out of Service Comp: NO
 Technical Compliance: NO
 Tank Tested: NO
 Installation Signature Dt: 04/18/1990

Tank Information (as of January 9, 2025)

UST ID:	227060	Status Begin Dt:	04/03/2023
Fac ID:	71428	Empty:	NO
Tank ID:	55	Regulatory Status:	EMERG POWER GENERATOR
No of Compartments:	1	Internal Protection:	
Installation Dt:	04/03/2023	Design Single Wall:	NO
Registration Dt:	04/28/2023	Design Double Wall:	YES
Capacity (gal):	6000	Pip Dsgn Sngl Wll:	NO
Status:	IN USE	Pip Dsgn Dble Wll:	YES

Tank Material (as of January 9, 2025)

Steel: NO
 FRP (Fibergla Reinfor Plastic): NO
 Composite (Steel w/Ext FRP): NO
 Concrete: NO
 Steel w/External Jacket: NO
 Steel w/External Polyurethane: NO

Map Key	Number of Records	Direction	Distance (mi/ft)	Elev/Diff (ft)	Site	DB
---------	----------------------	-----------	---------------------	-------------------	------	----

Tank External Containment (as of January 9, 2025)

Tnk Ext Contain Nonmetallic:	NO
Tnk Ext Contain Synthetic	NO
Tank:	
Tnk Ext Contain Rigid Trench:	NO

Tank Corrosion Protection Method (as of January 9, 2025)

External Dielectric:	NO
Cathodic Protection-Fact Inst:	NO
Cathodic Protection-Field Inst:	NO
Composite Tank:	NO
Coated Tank:	NO
FRP Tank or Piping:	NO
External Nonmetallic Jacket:	YES
Unnecessary per Corr Protect Specialist:	NO

UST Tank Compartment (as of January 9, 2025)

UST Comprt ID:	199478	Substance Stored 1:	DIESEL
Compartment ID:	A	Substance Stored 2:	
Capacity (gallons):	6000	Substance Stored 3:	
UST ID:	227060		

Compartment Release Detection (as of January 9, 2025)

Vapor Monitoring:	NO
Groundwater Monitoring:	NO
Monitoring of Barrier:	NO
Auto Tnk Gauge Test & Inv Ctrl:	NO
Interstitial Monitor w/ Sec:	YES
Weekly Manual Gauging:	NO
Monthly Tank Gauging:	NO
SIR & Inventory Control:	NO

Spill and Overfill Prevention (as of January 9, 2025)

Tight Fill Fit Container/Bucket:	YES
Factory Spill Container/Bucket:	YES
Delivery Shut-Off Valve:	YES
Flow Restrictor Valve:	NO
Alarm(set@<=90%) w/3a or 3b):	YES
N/A-All Deliver to Tank<=25 gal:	NO
Comp Release Detect Compli:	YES
Piping Release Detect Compli:	YES
Spill/Overfill Prevent Compli:	NO
Comp Release Detect. Vary:	NO
Piping Release Detect Vary:	NO
Spill/Overfill Prevent. Variance:	NO
Stage 1 Vapor Recovery:	
Stage 1 Installation Dt:	

Piping Release Detection (as of January 9, 2025)

Vapor Monitoring:	NO
Groundwater Monitoring:	NO
Secondary Barrier Monitoring:	NO
Interstitial Monitoring:	YES
Monthly Piping Tightness Test:	NO
Annual Test/Electro Monitor:	NO

Map Key	Number of Records	Direction	Distance (mi/ft)	Elev/Diff (ft)	Site	DB
---------	----------------------	-----------	---------------------	-------------------	------	----

Triennial Tightness Test:	NO
Auto Line Leak Detector:	NO
SIR & Inventory Control:	NO
Exempt System Suction:	NO

Piping External Containment (as of January 9, 2025)

Factory Nonmetal Jacket:	NO
Synth Tnk Pit/Pipe-Tren Lnr:	NO
Tank Vault/Rigid Trench Liner:	NO
Piping Type Cd:	S
Piping Type Desc:	Suction

Piping Material (as of January 9, 2025)

Steel:	NO
FRP (Fibergla Reinfor Plastic):	NO
Concrete:	NO
Steel w/External Jacket:	NO
Nonmetallic Flexible Piping:	YES

Piping Connectors & Valves (as of January 9, 2025)

Shear/Impact Valves:	NO
Steel Swing-joints:	NO
Flexible Connectors:	NO

Piping Corrosion Protection Method (as of January 9, 2025)

External Dielectric:	NO
Cathodic Protection-Fact Inst:	NO
Cathodic Protection-Field Inst:	NO
Frp Tank or Piping:	NO
Nonmetallic Flexible Piping:	YES
Open Area/2nd Containment:	NO
Dual Protected:	NO
Unec per Corr Protect Spc:	NO
Tank Corr Protect Compliance:	YES
Piping Corr Protect Compli:	YES
Tank Corr Protect Variance:	NO
Piping Corr Protect Variance:	NO
Temp Out of Service Comp:	
Technical Compliance:	NO
Tank Tested:	YES
Installation Signature Dt:	04/17/2023

Tank Information (as of January 9, 2025)

UST ID:	111641	Status Begin Dt:	01/01/1988
Fac ID:	71428	Empty:	NO
Tank ID:	18	Regulatory Status:	FULLY REGULATED
No of Compartments:	1	Internal Protection:	
Installation Dt:	01/01/1973	Design Single Wall:	NO
Registration Dt:	05/08/1986	Design Double Wall:	NO
Capacity (gal):	10000	Pip Dsgn Sngl Wll:	NO
Status:	REMOVED FROM GROUND	Pip Dsgn Dble Wll:	NO

Tank Material (as of January 9, 2025)

Steel:	YES
FRP (Fibergla Reinfor Plastic):	NO
Composite (Steel w/Ext FRP):	NO

Map Key	Number of Records	Direction	Distance (mi/ft)	Elev/Diff (ft)	Site	DB
Concrete:		NO				
Steel w/External Jacket:		NO				
Steel w/External Polyurethane:		NO				

Tank External Containment (as of January 9, 2025)

Tnk Ext Contain Nonmetallic:	NO
Tnk Ext Contain Synthetic Tank:	NO
Tnk Ext Contain Rigid Trench:	NO

Tank Corrosion Protection Method (as of January 9, 2025)

External Dielectric:	NO
Cathodic Protection-Fact Inst:	NO
Cathodic Protection-Field Inst:	NO
Composite Tank:	NO
Coated Tank:	NO
FRP Tank or Piping:	NO
External Nonmetallic Jacket:	NO
Unnecessary per Corr Protect Specialist:	NO

UST Tank Compartment (as of January 9, 2025)

UST Comprt ID:	106262	Substance Stored 1:	GASOLINE
Compartment ID:	A	Substance Stored 2:	
Capacity (gallons):	10000	Substance Stored 3:	
UST ID:	111641		

Compartment Release Detection (as of January 9, 2025)

Vapor Monitoring:	NO
Groundwater Monitoring:	NO
Monitoring of Barrier:	NO
Auto Tnk Gauge Test & Inv Ctrl:	NO
Interstitial Monitor w/ Sec:	NO
Weekly Manual Gauging:	NO
Monthly Tank Gauging:	NO
SIR & Inventory Control:	NO

Spill and Overfill Prevention (as of January 9, 2025)

Tight Fill Fit Container/Bucket:	NO
Factory Spill Container/Bucket:	NO
Delivery Shut-Off Valve:	NO
Flow Restrictor Valve:	NO
Alarm(set@<=90%) w/3a or 3b):	NO
N/A-All Deliver to Tank<=25 gal:	NO
Comp Release Detect Compli:	NO
Piping Release Detect Compli:	NO
Spill/Overfill Prevent Compli:	NO
Comp Release Detect. Vary:	NO
Piping Release Detect Vary:	NO
Spill/Overfill Prevent. Variance:	NO
Stage 1 Vapor Recovery:	
Stage 1 Installation Dt:	

Piping Release Detection (as of January 9, 2025)

Vapor Monitoring:	NO
Groundwater Monitoring:	NO

Map Key	Number of Records	Direction	Distance (mi/ft)	Elev/Diff (ft)	Site	DB
Secondary Barrier Monitoring:	NO					
Interstitial Monitoring:	NO					
Monthly Piping Tightness Test:	NO					
Annual Test/Electro Monitor:	NO					
Triennial Tightness Test:	NO					
Auto Line Leak Detector:	NO					
SIR & Inventory Control:	NO					
Exempt System Suction:	NO					

Piping External Containment (as of January 9, 2025)

Factory Nonmetal Jacket:	NO
Synth Tnk Pit/Pipe-Tren Lnr:	NO
Tank Vault/Rigid Trench Liner:	NO
Piping Type Cd:	
Piping Type Desc:	

Piping Material (as of January 9, 2025)

Steel:	NO
FRP (Fibergla Reinfor Plastic):	NO
Concrete:	NO
Steel w/External Jacket:	NO
Nonmetallic Flexible Piping:	NO

Piping Connectors & Valves (as of January 9, 2025)

Shear/Impact Valves:	NO
Steel Swing-joints:	NO
Flexible Connectors:	NO

Piping Corrosion Protection Method (as of January 9, 2025)

External Dielectric:	NO
Cathodic Protection-Fact Inst:	NO
Cathodic Protection-Field Inst:	NO
Frp Tank or Piping:	NO
Nonmetallic Flexible Piping:	NO
Open Area/2nd Containment:	NO
Dual Protected:	NO
Unec per Corr Protect Spc:	NO
Tank Corr Protect Compliance:	NO
Piping Corr Protect Compli:	NO
Tank Corr Protect Variance:	NO
Piping Corr Protect Variance:	NO
Temp Out of Service Comp:	NO
Technical Compliance:	NO
Tank Tested:	NO
Installation Signature Dt:	04/18/1990

Tank Information (as of January 9, 2025)

UST ID:	111650	Status Begin Dt:	12/31/1988
Fac ID:	71428	Empty:	NO
Tank ID:	9	Regulatory Status:	FULLY REGULATED
No of Compartments:	1	Internal Protection:	
Installation Dt:	01/01/1970	Design Single Wall:	NO
Registration Dt:	05/08/1986	Design Double Wall:	NO
Capacity (gal):	3000	Pip Dsgn Sngl Wll:	NO
Status:	REMOVED FROM GROUND	Pip Dsgn Dble Wll:	NO

Tank Material (as of January 9, 2025)

Map Key	Number of Records	Direction	Distance (mi/ft)	Elev/Diff (ft)	Site	DB
Steel:		YES				
FRP (Fibergla Reinfor Plastic):		NO				
Composite (Steel w/Ext FRP):		NO				
Concrete:		NO				
Steel w/External Jacket:		NO				
Steel w/External Polyurethane:		NO				

Tank External Containment (as of January 9, 2025)

Tnk Ext Contain Nonmetallic:	NO
Tnk Ext Contain Synthetic	NO
Tank:	
Tnk Ext Contain Rigid Trench:	NO

Tank Corrosion Protection Method (as of January 9, 2025)

External Dielectric:	NO
Cathodic Protection-Fact Inst:	NO
Cathodic Protection-Field Inst:	NO
Composite Tank:	NO
Coated Tank:	NO
FRP Tank or Piping:	NO
External Nonmetallic Jacket:	NO
Unnecessary per Corr Protect Specialist:	NO

UST Tank Compartment (as of January 9, 2025)

UST Comprt ID:	106271	Substance Stored 1:	DIESEL
Compartment ID:	A	Substance Stored 2:	
Capacity (gallons):	3000	Substance Stored 3:	
UST ID:	111650		

Compartment Release Detection (as of January 9, 2025)

Vapor Monitoring:	NO
Groundwater Monitoring:	NO
Monitoring of Barrier:	NO
Auto Tnk Gauge Test & Inv Ctrl:	NO
Interstitial Monitor w/ Sec:	NO
Weekly Manual Gauging:	NO
Monthly Tank Gauging:	NO
SIR & Inventory Control:	NO

Spill and Overfill Prevention (as of January 9, 2025)

Tight Fill Fit Container/Bucket:	NO
Factory Spill Container/Bucket:	NO
Delivery Shut-Off Valve:	NO
Flow Restrictor Valve:	NO
Alarm(set@<=90%) w/3a or 3b):	NO
N/A-All Deliver to Tank<=25 gal:	NO
Comp Release Detect Compli:	NO
Piping Release Detect Compli:	NO
Spill/Overfill Prevent Compli:	NO
Comp Release Detect. Vary:	NO
Piping Release Detect Vary:	NO
Spill/Overfill Prevent. Variance:	NO
Stage 1 Vapor Recovery:	
Stage 1 Installation Dt:	

Map Key	Number of Records	Direction	Distance (mi/ft)	Elev/Diff (ft)	Site	DB
---------	----------------------	-----------	---------------------	-------------------	------	----

Piping Release Detection (as of January 9, 2025)

Vapor Monitoring:	NO
Groundwater Monitoring:	NO
Secondary Barrier Monitoring:	NO
Interstitial Monitoring:	NO
Monthly Piping Tightness Test:	NO
Annual Test/Electro Monitor:	NO
Triennial Tightness Test:	NO
Auto Line Leak Detector:	NO
SIR & Inventory Control:	NO
Exempt System Suction:	NO

Piping External Containment (as of January 9, 2025)

Factory Nonmetal Jacket:	NO
Synth Tnk Pit/Pipe-Tren Lnr:	NO
Tank Vault/Rigid Trench Liner:	NO
Piping Type Cd:	
Piping Type Desc:	

Piping Material (as of January 9, 2025)

Steel:	NO
FRP (Fibergla Reinfor Plastic):	NO
Concrete:	NO
Steel w/External Jacket:	NO
Nonmetallic Flexible Piping:	NO

Piping Connectors & Valves (as of January 9, 2025)

Shear/Impact Valves:	NO
Steel Swing-joints:	NO
Flexible Connectors:	NO

Piping Corrosion Protection Method (as of January 9, 2025)

External Dielectric:	NO
Cathodic Protection-Fact Inst:	NO
Cathodic Protection-Field Inst:	NO
Frp Tank or Piping:	NO
Nonmetallic Flexible Piping:	NO
Open Area/2nd Containment:	NO
Dual Protected:	NO
Unec per Corr Protect Spc:	NO
Tank Corr Protect Compliance:	NO
Piping Corr Protect Compli:	NO
Tank Corr Protect Variance:	NO
Piping Corr Protect Variance:	NO
Temp Out of Service Comp:	NO
Technical Compliance:	NO
Tank Tested:	NO
Installation Signature Dt:	04/18/1990

Tank Information (as of January 9, 2025)

UST ID:	111681	Status Begin Dt:	12/31/1988
Fac ID:	71428	Empty:	NO
Tank ID:	26	Regulatory Status:	FULLY REGULATED
No of Compartments:	1	Internal Protection:	
Installation Dt:	01/01/1979	Design Single Wall:	NO
Registration Dt:	05/08/1986	Design Double Wall:	NO
Capacity (gal):	1000	Pip Dsgn Sngl Wll:	NO

Map Key	Number of Records	Direction	Distance (mi/ft)	Elev/Diff (ft)	Site	DB
---------	----------------------	-----------	---------------------	-------------------	------	----

Status:	REMOVED FROM GROUND	Pip Dsgn Dble WII:	NO
---------	---------------------	--------------------	----

Tank Material (as of January 9, 2025)

Steel:	YES
FRP (Fibergla Reinfor Plastic):	NO
Composite (Steel w/Ext FRP):	NO
Concrete:	NO
Steel w/External Jacket:	NO
Steel w/External Polyurethane:	NO

Tank External Containment (as of January 9, 2025)

Tnk Ext Contain Nonmetallic:	NO
Tnk Ext Contain Synthetic	NO
Tank:	
Tnk Ext Contain Rigid Trench:	NO

Tank Corrosion Protection Method (as of January 9, 2025)

External Dielectric:	NO
Cathodic Protection-Fact Inst:	NO
Cathodic Protection-Field Inst:	NO
Composite Tank:	NO
Coated Tank:	NO
FRP Tank or Piping:	NO
External Nonmetallic Jacket:	NO
Unnecessary per Corr Protect Specialist:	NO

UST Tank Compartment (as of January 9, 2025)

UST Comprt ID:	106302	Substance Stored 1:	DIESEL
Compartment ID:	A	Substance Stored 2:	
Capacity (gallons):	1000	Substance Stored 3:	
UST ID:	111681		

Compartment Release Detection (as of January 9, 2025)

Vapor Monitoring:	NO
Groundwater Monitoring:	NO
Monitoring of Barrier:	NO
Auto Tnk Gauge Test & Inv Ctrl:	NO
Interstitial Monitor w/ Sec:	NO
Weekly Manual Gauging:	NO
Monthly Tank Gauging:	NO
SIR & Inventory Control:	NO

Spill and Overfill Prevention (as of January 9, 2025)

Tight Fill Fit Container/Bucket:	NO
Factory Spill Container/Bucket:	NO
Delivery Shut-Off Valve:	NO
Flow Restrictor Valve:	NO
Alarm(set@<=90%) w/3a or 3b):	NO
N/A-All Deliver to Tank<=25 gal:	NO
Comp Release Detect Compli:	NO
Piping Release Detect Compli:	NO
Spill/Overfill Prevent Compli:	NO
Comp Release Detect. Vary:	NO
Piping Release Detect Vary:	NO
Spill/Overfill Prevent. Variance:	NO

Map Key	Number of Records	Direction	Distance (mi/ft)	Elev/Diff (ft)	Site	DB
---------	----------------------	-----------	---------------------	-------------------	------	----

Stage 1 Vapor Recovery:
Stage 1 Installation Dt:

Piping Release Detection (as of January 9, 2025)

Vapor Monitoring:	NO
Groundwater Monitoring:	NO
Secondary Barrier Monitoring:	NO
Interstitial Monitoring:	NO
Monthly Piping Tightness Test:	NO
Annual Test/Electro Monitor:	NO
Triennial Tightness Test:	NO
Auto Line Leak Detector:	NO
SIR & Inventory Control:	NO
Exempt System Suction:	NO

Piping External Containment (as of January 9, 2025)

Factory Nonmetal Jacket:	NO
Synth Tnk Pit/Pipe-Tren Lnr:	NO
Tank Vault/Rigid Trench Liner:	NO
Piping Type Cd:	
Piping Type Desc:	

Piping Material (as of January 9, 2025)

Steel:	NO
FRP (Fibergla Reinfor Plastic):	NO
Concrete:	NO
Steel w/External Jacket:	NO
Nonmetallic Flexible Piping:	NO

Piping Connectors & Valves (as of January 9, 2025)

Shear/Impact Valves:	NO
Steel Swing-joints:	NO
Flexible Connectors:	NO

Piping Corrosion Protection Method (as of January 9, 2025)

External Dielectric:	NO
Cathodic Protection-Fact Inst:	NO
Cathodic Protection-Field Inst:	NO
Frp Tank or Piping:	NO
Nonmetallic Flexible Piping:	NO
Open Area/2nd Containment:	NO
Dual Protected:	NO
Unec per Corr Protect Spc:	NO
Tank Corr Protect Compliance:	NO
Piping Corr Protect Compli:	NO
Tank Corr Protect Variance:	NO
Piping Corr Protect Variance:	NO
Temp Out of Service Comp:	NO
Technical Compliance:	NO
Tank Tested:	NO
Installation Signature Dt:	04/18/1990

Tank Information (as of January 9, 2025)

UST ID:	111664	Status Begin Dt:	10/30/1989
Fac ID:	71428	Empty:	NO
Tank ID:	44	Regulatory Status:	FULLY REGULATED

Map Key	Number of Records	Direction	Distance (mi/ft)	Elev/Diff (ft)	Site	DB
No of Compartments:	1				Internal Protection:	
Installation Dt:	01/01/1973				Design Single Wall:	NO
Registration Dt:	05/08/1986				Design Double Wall:	NO
Capacity (gal):	300				Pip Dsgn Sngl Wll:	NO
Status:	REMOVED FROM GROUND				Pip Dsgn Dble Wll:	NO

Tank Material (as of January 9, 2025)

Steel:	YES
FRP (Fibergla Reinfor Plastic):	NO
Composite (Steel w/Ext FRP):	NO
Concrete:	NO
Steel w/External Jacket:	NO
Steel w/External Polyurethane:	NO

Tank External Containment (as of January 9, 2025)

Tnk Ext Contain Nonmetallic:	NO
Tnk Ext Contain Synthetic Tank:	NO
Tnk Ext Contain Rigid Trench:	NO

Tank Corrosion Protection Method (as of January 9, 2025)

External Dielectric:	NO
Cathodic Protection-Fact Inst:	NO
Cathodic Protection-Field Inst:	NO
Composite Tank:	NO
Coated Tank:	NO
FRP Tank or Piping:	NO
External Nonmetallic Jacket:	NO
Unnecessary per Corr Protect Specialist:	NO

UST Tank Compartment (as of January 9, 2025)

UST Comprt ID:	106285	Substance Stored 1:	DIESEL
Compartment ID:	A	Substance Stored 2:	
Capacity (gallons):	300	Substance Stored 3:	
UST ID:	111664		

Compartment Release Detection (as of January 9, 2025)

Vapor Monitoring:	NO
Groundwater Monitoring:	NO
Monitoring of Barrier:	NO
Auto Tnk Gauge Test & Inv Ctrl:	NO
Interstitial Monitor w/ Sec:	NO
Weekly Manual Gauging:	NO
Monthly Tank Gauging:	NO
SIR & Inventory Control:	NO

Spill and Overfill Prevention (as of January 9, 2025)

Tight Fill Fit Container/Bucket:	NO
Factory Spill Container/Bucket:	NO
Delivery Shut-Off Valve:	NO
Flow Restrictor Valve:	NO
Alarm(set@<=90%) w/3a or 3b):	NO
N/A-All Deliver to Tank<=25 gal:	NO
Comp Release Detect Compli:	NO
Piping Release Detect Compli:	NO

Map Key	Number of Records	Direction	Distance (mi/ft)	Elev/Diff (ft)	Site	DB
Spill/Overfill Prevent Compli:		NO				
Comp Release Detect. Vary:		NO				
Piping Release Detect Vary:		NO				
Spill/Overfill Prevent. Variance:		NO				
Stage 1 Vapor Recovery:						
Stage 1 Installation Dt:						
<u>Piping Release Detection (as of January 9, 2025)</u>						
Vapor Monitoring:		NO				
Groundwater Monitoring:		NO				
Secondary Barrier Monitoring:		NO				
Interstitial Monitoring:		NO				
Monthly Piping Tightness Test:		NO				
Annual Test/Electro Monitor:		NO				
Triennial Tightness Test:		NO				
Auto Line Leak Detector:		NO				
SIR & Inventory Control:		NO				
Exempt System Suction:		NO				
<u>Piping External Containment (as of January 9, 2025)</u>						
Factory Nonmetal Jacket:		NO				
Synth Tnk Pit/Pipe-Tren Lnr:		NO				
Tank Vault/Rigid Trench Liner:		NO				
Piping Type Cd:						
Piping Type Desc:						
<u>Piping Material (as of January 9, 2025)</u>						
Steel:		NO				
FRP (Fibergla Reinfor Plastic):		NO				
Concrete:		NO				
Steel w/External Jacket:		NO				
Nonmetallic Flexible Piping:		NO				
<u>Piping Connectors & Valves (as of January 9, 2025)</u>						
Shear/Impact Valves:		NO				
Steel Swing-joints:		NO				
Flexible Connectors:		NO				
<u>Piping Corrosion Protection Method (as of January 9, 2025)</u>						
External Dielectric:		NO				
Cathodic Protection-Fact Inst:		NO				
Cathodic Protection-Field Inst:		NO				
Frp Tank or Piping:		NO				
Nonmetallic Flexible Piping:		NO				
Open Area/2nd Containment:		NO				
Dual Protected:		NO				
Unec per Corr Protect Spc:		NO				
Tank Corr Protect Compliance:		NO				
Piping Corr Protect Compli:		NO				
Tank Corr Protect Variance:		NO				
Piping Corr Protect Variance:		NO				
Temp Out of Service Comp:		NO				
Technical Compliance:		NO				
Tank Tested:		NO				
Installation Signature Dt:		04/18/1990				
<u>Tank Information (as of January 9, 2025)</u>						

Map Key	Number of Records	Direction	Distance (mi/ft)	Elev/Diff (ft)	Site	DB
---------	----------------------	-----------	---------------------	-------------------	------	----

UST ID:	111666	Status Begin Dt:	09/10/1991
Fac ID:	71428	Empty:	NO
Tank ID:	41	Regulatory Status:	FULLY REGULATED
No of Compartments:	1	Internal Protection:	
Installation Dt:	03/01/1985	Design Single Wall:	YES
Registration Dt:	05/08/1986	Design Double Wall:	NO
Capacity (gal):	2500	Pip Dsgn Sngl Wll:	YES
Status:	REMOVED FROM GROUND	Pip Dsgn Dble Wll:	NO

Tank Material (as of January 9, 2025)

Steel:	YES
FRP (Fibergla Reinfor Plastic):	NO
Composite (Steel w/Ext FRP):	NO
Concrete:	NO
Steel w/External Jacket:	NO
Steel w/External Polyurethane:	NO

Tank External Containment (as of January 9, 2025)

Tnk Ext Contain Nonmetallic:	NO
Tnk Ext Contain Synthetic	NO
Tank:	
Tnk Ext Contain Rigid Trench:	NO

Tank Corrosion Protection Method (as of January 9, 2025)

External Dielectric:	NO
Cathodic Protection-Fact Inst:	NO
Cathodic Protection-Field Inst:	NO
Composite Tank:	NO
Coated Tank:	NO
FRP Tank or Piping:	NO
External Nonmetallic Jacket:	NO
Unnecessary per Corr Protect Specialist:	NO

UST Tank Compartment (as of January 9, 2025)

UST Comprt ID:	106287	Substance Stored 1:	DIESEL
Compartment ID:	A	Substance Stored 2:	
Capacity (gallons):	2500	Substance Stored 3:	
UST ID:	111666		

Compartment Release Detection (as of January 9, 2025)

Vapor Monitoring:	NO
Groundwater Monitoring:	NO
Monitoring of Barrier:	NO
Auto Tnk Gauge Test & Inv Ctrl:	NO
Interstitial Monitor w/ Sec:	NO
Weekly Manual Gauging:	NO
Monthly Tank Gauging:	NO
SIR & Inventory Control:	NO

Spill and Overfill Prevention (as of January 9, 2025)

Tight Fill Fit Container/Bucket:	NO
Factory Spill Container/Bucket:	NO
Delivery Shut-Off Valve:	NO
Flow Restrictor Valve:	NO

Map Key	Number of Records	Direction	Distance (mi/ft)	Elev/Diff (ft)	Site	DB
Alarm(set@<=90%) w/3a or 3b):	NO					
N/A-All Deliver to Tank<=25 gal:	NO					
Comp Release Detect Compli:	NO					
Piping Release Detect Compl:	NO					
Spill/Overfill Prevent Compli:	NO					
Comp Release Detect. Vary:	NO					
Piping Release Detect Vary:	NO					
Spill/Overfill Prevent. Variance:	NO					
Stage 1 Vapor Recovery:						
Stage 1 Installation Dt:						

Piping Release Detection (as of January 9, 2025)

Vapor Monitoring:	NO
Groundwater Monitoring:	NO
Secondary Barrier Monitoring:	NO
Interstitial Monitoring:	NO
Monthly Piping Tightness Test:	NO
Annual Test/Electro Monitor:	NO
Triennial Tightness Test:	NO
Auto Line Leak Detector:	NO
SIR & Inventory Control:	NO
Exempt System Suction:	NO

Piping External Containment (as of January 9, 2025)

Factory Nonmetal Jacket:	NO
Synth Tnk Pit/Pipe-Tren Lnr:	NO
Tank Vault/Rigid Trench Liner:	NO
Piping Type Cd:	S
Piping Type Desc:	Suction

Piping Material (as of January 9, 2025)

Steel:	YES
FRP (Fibergla Reinfor Plastic):	NO
Concrete:	NO
Steel w/External Jacket:	NO
Nonmetallic Flexible Piping:	NO

Piping Connectors & Valves (as of January 9, 2025)

Shear/Impact Valves:	NO
Steel Swing-joints:	NO
Flexible Connectors:	NO

Piping Corrosion Protection Method (as of January 9, 2025)

External Dielectric:	NO
Cathodic Protection-Fact Inst:	NO
Cathodic Protection-Field Inst:	NO
Frp Tank or Piping:	NO
Nonmetallic Flexible Piping:	NO
Open Area/2nd Containment:	NO
Dual Protected:	NO
Unec per Corr Protect Spc:	NO
Tank Corr Protect Compliance:	NO
Piping Corr Protect Compli:	NO
Tank Corr Protect Variance:	NO
Piping Corr Protect Variance:	NO
Temp Out of Service Comp:	NO
Technical Compliance:	NO
Tank Tested:	NO

Map Key	Number of Records	Direction	Distance (mi/ft)	Elev/Diff (ft)	Site	DB
---------	----------------------	-----------	---------------------	-------------------	------	----

Installation Signature Dt: 04/18/1990

Tank Information (as of January 9, 2025)

UST ID:	111689	Status Begin Dt:	12/31/1988
Fac ID:	71428	Empty:	NO
Tank ID:	52	Regulatory Status:	FULLY REGULATED
No of Compartments:	1	Internal Protection:	
Installation Dt:	01/01/1978	Design Single Wall:	NO
Registration Dt:	05/08/1986	Design Double Wall:	NO
Capacity (gal):	55	Pip Dsgn Sngl Wll:	NO
Status:	REMOVED FROM GROUND	Pip Dsgn Dble Wll:	NO

Tank Material (as of January 9, 2025)

Steel:	NO
FRP (Fibergla Reinfor Plastic):	NO
Composite (Steel w/Ext FRP):	NO
Concrete:	NO
Steel w/External Jacket:	NO
Steel w/External Polyurethane:	NO

Tank External Containment (as of January 9, 2025)

Tnk Ext Contain Nonmetallic:	NO
Tnk Ext Contain Synthetic	NO
Tank:	
Tnk Ext Contain Rigid Trench:	NO

Tank Corrosion Protection Method (as of January 9, 2025)

External Dielectric:	NO
Cathodic Protection-Fact Inst:	NO
Cathodic Protection-Field Inst:	NO
Composite Tank:	NO
Coated Tank:	NO
FRP Tank or Piping:	NO
External Nonmetallic Jacket:	NO
Unnecessary per Corr Protect	NO
Specialist:	

UST Tank Compartment (as of January 9, 2025)

UST Comprt ID:	106310	Substance Stored 1:	UNKNOWN
Compartment ID:	A	Substance Stored 2:	
Capacity (gallons):	55	Substance Stored 3:	
UST ID:	111689		

Compartment Release Detection (as of January 9, 2025)

Vapor Monitoring:	NO
Groundwater Monitoring:	NO
Monitoring of Barrier:	NO
Auto Tnk Gauge Test & Inv Ctrl:	NO
Interstitial Monitor w/ Sec:	NO
Weekly Manual Gauging:	NO
Monthly Tank Gauging:	NO
SIR & Inventory Control:	NO

Spill and Overfill Prevention (as of January 9, 2025)

Map Key	Number of Records	Direction	Distance (mi/ft)	Elev/Diff (ft)	Site	DB
Tight Fill Fit Container/Bucket:	NO					
Factory Spill Container/Bucket:	NO					
Delivery Shut-Off Valve:	NO					
Flow Restrictor Valve:	NO					
Alarm(set@<=90%) w/3a or 3b):	NO					
N/A-All Deliver to Tank<=25 gal:	NO					
Comp Release Detect Compli:	NO					
Piping Release Detect Compl:	NO					
Spill/Overfill Prevent Compli:	NO					
Comp Release Detect. Vary:	NO					
Piping Release Detect Vary:	NO					
Spill/Overfill Prevent. Variance:	NO					
Stage 1 Vapor Recovery:						
Stage 1 Installation Dt:						

Piping Release Detection (as of January 9, 2025)

Vapor Monitoring:	NO
Groundwater Monitoring:	NO
Secondary Barrier Monitoring:	NO
Interstitial Monitoring:	NO
Monthly Piping Tightness Test:	NO
Annual Test/Electro Monitor:	NO
Triennial Tightness Test:	NO
Auto Line Leak Detector:	NO
SIR & Inventory Control:	NO
Exempt System Suction:	NO

Piping External Containment (as of January 9, 2025)

Factory Nonmetal Jacket:	NO
Synth Tnk Pit/Pipe-Tren Lnr:	NO
Tank Vault/Rigid Trench Liner:	NO
Piping Type Cd:	
Piping Type Desc:	

Piping Material (as of January 9, 2025)

Steel:	NO
FRP (Fibergla Reinfor Plastic):	NO
Concrete:	NO
Steel w/External Jacket:	NO
Nonmetallic Flexible Piping:	NO

Piping Connectors & Valves (as of January 9, 2025)

Shear/Impact Valves:	NO
Steel Swing-joints:	NO
Flexible Connectors:	NO

Piping Corrosion Protection Method (as of January 9, 2025)

External Dielectric:	NO
Cathodic Protection-Fact Inst:	NO
Cathodic Protection-Field Inst:	NO
Frp Tank or Piping:	NO
Nonmetallic Flexible Piping:	NO
Open Area/2nd Containment:	NO
Dual Protected:	NO
Unec per Corr Protect Spc:	NO
Tank Corr Protect Compliance:	NO
Piping Corr Protect Compli:	NO
Tank Corr Protect Variance:	NO

Map Key	Number of Records	Direction	Distance (mi/ft)	Elev/Diff (ft)	Site	DB
Piping Corr Protect Variance:		NO				
Temp Out of Service Comp:		NO				
Technical Compliance:		NO				
Tank Tested:		NO				
Installation Signature Dt:		04/18/1990				

Tank Information (as of January 9, 2025)

UST ID:	111644	Status Begin Dt:	08/30/1991
Fac ID:	71428	Empty:	NO
Tank ID:	15	Regulatory Status:	FULLY REGULATED
No of Compartments:	1	Internal Protection:	
Installation Dt:	04/01/1981	Design Single Wall:	YES
Registration Dt:	05/08/1986	Design Double Wall:	NO
Capacity (gal):	110	Pip Dsgn Sngl Wll:	YES
Status:	REMOVED FROM GROUND	Pip Dsgn Dble Wll:	NO

Tank Material (as of January 9, 2025)

Steel:	YES
FRP (Fibergla Reinfor Plastic):	NO
Composite (Steel w/Ext FRP):	NO
Concrete:	NO
Steel w/External Jacket:	NO
Steel w/External Polyurethane:	NO

Tank External Containment (as of January 9, 2025)

Tnk Ext Contain Nonmetallic:	NO
Tnk Ext Contain Synthetic	NO
Tank:	
Tnk Ext Contain Rigid Trench:	NO

Tank Corrosion Protection Method (as of January 9, 2025)

External Dielectric:	NO
Cathodic Protection-Fact Inst:	NO
Cathodic Protection-Field Inst:	NO
Composite Tank:	NO
Coated Tank:	NO
FRP Tank or Piping:	YES
External Nonmetallic Jacket:	NO
Unnecessary per Corr Protect Specialist:	NO

UST Tank Compartment (as of January 9, 2025)

UST Comprt ID:	106265	Substance Stored 1:	GASOLINE
Compartment ID:	A	Substance Stored 2:	
Capacity (gallons):	110	Substance Stored 3:	
UST ID:	111644		

Compartment Release Detection (as of January 9, 2025)

Vapor Monitoring:	NO
Groundwater Monitoring:	NO
Monitoring of Barrier:	NO
Auto Tnk Gauge Test & Inv Ctrl:	NO
Interstitial Monitor w/ Sec:	NO
Weekly Manual Gauging:	NO
Monthly Tank Gauging:	NO
SIR & Inventory Control:	NO

Map Key	Number of Records	Direction	Distance (mi/ft)	Elev/Diff (ft)	Site	DB
---------	----------------------	-----------	---------------------	-------------------	------	----

Spill and Overfill Prevention (as of January 9, 2025)

Tight Fill Fit Container/Bucket: NO
 Factory Spill Container/Bucket: NO
 Delivery Shut-Off Valve: NO
 Flow Restrictor Valve: NO
 Alarm(set @ <=90%) w/3a or 3b): NO
 N/A-All Deliver to Tank <=25 gal: NO
 Comp Release Detect Compli: NO
 Piping Release Detect Compli: NO
 Spill/Overfill Prevent Compli: NO
 Comp Release Detect. Vary: NO
 Piping Release Detect Vary: NO
 Spill/Overfill Prevent. Variance: NO
 Stage 1 Vapor Recovery:
 Stage 1 Installation Dt:

Piping Release Detection (as of January 9, 2025)

Vapor Monitoring: NO
 Groundwater Monitoring: NO
 Secondary Barrier Monitoring: NO
 Interstitial Monitoring: NO
 Monthly Piping Tightness Test: NO
 Annual Test/Electro Monitor: NO
 Triennial Tightness Test: NO
 Auto Line Leak Detector: NO
 SIR & Inventory Control: NO
 Exempt System Suction: NO

Piping External Containment (as of January 9, 2025)

Factory Nonmetal Jacket: NO
 Synth Tnk Pit/Pipe-Tren Lnr: NO
 Tank Vault/Rigid Trench Liner: NO
 Piping Type Cd: S
 Piping Type Desc: Suction

Piping Material (as of January 9, 2025)

Steel: NO
 FRP (Fibergla Reinfor Plastic): NO
 Concrete: NO
 Steel w/External Jacket: NO
 Nonmetallic Flexible Piping: NO

Piping Connectors & Valves (as of January 9, 2025)

Shear/Impact Valves: NO
 Steel Swing-joints: NO
 Flexible Connectors: NO

Piping Corrosion Protection Method (as of January 9, 2025)

External Dielectric: NO
 Cathodic Protection-Fact Inst: NO
 Cathodic Protection-Field Inst: NO
 Frp Tank or Piping: NO
 Nonmetallic Flexible Piping: NO
 Open Area/2nd Containment: NO
 Dual Protected: NO

Map Key	Number of Records	Direction	Distance (mi/ft)	Elev/Diff (ft)	Site	DB
Unec per Corr Protect Spc:		NO				
Tank Corr Protect Compliance:		YES				
Piping Corr Protect Compli:		NO				
Tank Corr Protect Variance:		NO				
Piping Corr Protect Variance:		NO				
Temp Out of Service Comp:		NO				
Technical Compliance:		NO				
Tank Tested:		NO				
Installation Signature Dt:		04/18/1990				

Tank Information (as of January 9, 2025)

UST ID:	111645	Status Begin Dt:	08/21/1991
Fac ID:	71428	Empty:	NO
Tank ID:	14	Regulatory Status:	FULLY REGULATED
No of Compartments:	1	Internal Protection:	
Installation Dt:	03/01/1981	Design Single Wall:	YES
Registration Dt:	05/08/1986	Design Double Wall:	NO
Capacity (gal):	110	Pip Dsgn Sngl Wll:	YES
Status:	REMOVED FROM GROUND	Pip Dsgn Dble Wll:	NO

Tank Material (as of January 9, 2025)

Steel:	YES
FRP (Fibergla Reinfor Plastic):	NO
Composite (Steel w/Ext FRP):	NO
Concrete:	NO
Steel w/External Jacket:	NO
Steel w/External Polyurethane:	NO

Tank External Containment (as of January 9, 2025)

Tnk Ext Contain Nonmetallic:	NO
Tnk Ext Contain Synthetic	NO
Tank:	
Tnk Ext Contain Rigid Trench:	NO

Tank Corrosion Protection Method (as of January 9, 2025)

External Dielectric:	NO
Cathodic Protection-Fact Inst:	NO
Cathodic Protection-Field Inst:	NO
Composite Tank:	NO
Coated Tank:	NO
FRP Tank or Piping:	YES
External Nonmetallic Jacket:	NO
Unnecessary per Corr Protect Specialist:	NO

UST Tank Compartment (as of January 9, 2025)

UST Comprt ID:	106266	Substance Stored 1:	GASOLINE
Compartment ID:	A	Substance Stored 2:	
Capacity (gallons):	110	Substance Stored 3:	
UST ID:	111645		

Compartment Release Detection (as of January 9, 2025)

Vapor Monitoring:	NO
Groundwater Monitoring:	NO
Monitoring of Barrier:	NO
Auto Tnk Gauge Test & Inv Ctrl:	NO

Map Key	Number of Records	Direction	Distance (mi/ft)	Elev/Diff (ft)	Site	DB
<hr/>						
Interstitial Monitor w/ Sec:		NO				
Weekly Manual Gauging:		NO				
Monthly Tank Gauging:		NO				
SIR & Inventory Control:		NO				
 <u>Spill and Overfill Prevention (as of January 9, 2025)</u>						
Tight Fill Fit Container/Bucket:		NO				
Factory Spill Container/Bucket:		NO				
Delivery Shut-Off Valve:		NO				
Flow Restrictor Valve:		NO				
Alarm(set@<=90%) w/3a or 3b):		NO				
N/A-All Deliver to Tank<=25 gal:		NO				
Comp Release Detect Compli:		NO				
Piping Release Detect Compl:		NO				
Spill/Overfill Prevent Compli:		NO				
Comp Release Detect. Vary:		NO				
Piping Release Detect Vary:		NO				
Spill/Overfill Prevent. Variance:		NO				
Stage 1 Vapor Recovery:						
Stage 1 Installation Dt:						
 <u>Piping Release Detection (as of January 9, 2025)</u>						
Vapor Monitoring:		NO				
Groundwater Monitoring:		NO				
Secondary Barrier Monitoring:		NO				
Interstitial Monitoring:		NO				
Monthly Piping Tightness Test:		NO				
Annual Test/Electro Monitor:		NO				
Triennial Tightness Test:		NO				
Auto Line Leak Detector:		NO				
SIR & Inventory Control:		NO				
Exempt System Suction:		NO				
 <u>Piping External Containment (as of January 9, 2025)</u>						
Factory Nonmetal Jacket:		NO				
Synth Tnk Pit/Pipe-Tren Lnr:		NO				
Tank Vault/Rigid Trench Liner:		NO				
Piping Type Cd:		S				
Piping Type Desc:		Suction				
 <u>Piping Material (as of January 9, 2025)</u>						
Steel:		NO				
FRP (Fibergla Reinfor Plastic):		NO				
Concrete:		NO				
Steel w/External Jacket:		NO				
Nonmetallic Flexible Piping:		NO				
 <u>Piping Connectors & Valves (as of January 9, 2025)</u>						
Shear/Impact Valves:		NO				
Steel Swing-joints:		NO				
Flexible Connectors:		NO				
 <u>Piping Corrosion Protection Method (as of January 9, 2025)</u>						
External Dielectric:		NO				
Cathodic Protection-Fact Inst:		NO				
Cathodic Protection-Field Inst:		NO				

Map Key	Number of Records	Direction	Distance (mi/ft)	Elev/Diff (ft)	Site	DB
Frp Tank or Piping:		NO				
Nonmetallic Flexible Piping:		NO				
Open Area/2nd Containment:		NO				
Dual Protected:		NO				
Unec per Corr Protect Spc:		NO				
Tank Corr Protect Compliance:		YES				
Piping Corr Protect Compli:		NO				
Tank Corr Protect Variance:		NO				
Piping Corr Protect Variance:		NO				
Temp Out of Service Comp:		NO				
Technical Compliance:		NO				
Tank Tested:		NO				
Installation Signature Dt:		04/18/1990				

Tank Information (as of January 9, 2025)

UST ID:	111690	Status Begin Dt:	11/26/1991
Fac ID:	71428	Empty:	NO
Tank ID:	51	Regulatory Status:	FULLY REGULATED
No of Compartments:	1	Internal Protection:	
Installation Dt:	08/31/1987	Design Single Wall:	YES
Registration Dt:	05/08/1986	Design Double Wall:	NO
Capacity (gal):	55	Pip Dsgn Sngl Wll:	YES
Status:	REMOVED FROM GROUND	Pip Dsgn Dble Wll:	NO

Tank Material (as of January 9, 2025)

Steel:	YES
FRP (Fibergla Reinfor Plastic):	NO
Composite (Steel w/Ext FRP):	NO
Concrete:	NO
Steel w/External Jacket:	NO
Steel w/External Polyurethane:	NO

Tank External Containment (as of January 9, 2025)

Tnk Ext Contain Nonmetallic:	NO
Tnk Ext Contain Synthetic	NO
Tank:	
Tnk Ext Contain Rigid Trench:	NO

Tank Corrosion Protection Method (as of January 9, 2025)

External Dielectric:	NO
Cathodic Protection-Fact Inst:	NO
Cathodic Protection-Field Inst:	NO
Composite Tank:	NO
Coated Tank:	NO
FRP Tank or Piping:	NO
External Nonmetallic Jacket:	NO
Unnecessary per Corr Protect Specialist:	NO

UST Tank Compartment (as of January 9, 2025)

UST Comprt ID:	106311	Substance Stored 1:	GASOLINE
Compartment ID:	A	Substance Stored 2:	
Capacity (gallons):	55	Substance Stored 3:	
UST ID:	111690		

Compartment Release Detection (as of January 9, 2025)

Map Key	Number of Records	Direction	Distance (mi/ft)	Elev/Diff (ft)	Site	DB
Vapor Monitoring:		NO				
Groundwater Monitoring:		NO				
Monitoring of Barrier:		NO				
Auto Tnk Gauge Test & Inv Ctrl:		NO				
Interstitial Monitor w/ Sec:		NO				
Weekly Manual Gauging:		NO				
Monthly Tank Gauging:		NO				
SIR & Inventory Control:		NO				

Spill and Overfill Prevention (as of January 9, 2025)

Tight Fill Fit Container/Bucket:	NO
Factory Spill Container/Bucket:	NO
Delivery Shut-Off Valve:	NO
Flow Restrictor Valve:	NO
Alarm(set@<=90%) w/3a or 3b):	NO
N/A-All Deliver to Tank<=25 gal:	NO
Comp Release Detect Compli:	NO
Piping Release Detect Compl:	NO
Spill/Overfill Prevent Compli:	NO
Comp Release Detect. Vary:	NO
Piping Release Detect Vary:	NO
Spill/Overfill Prevent. Variance:	NO
Stage 1 Vapor Recovery:	
Stage 1 Installation Dt:	

Piping Release Detection (as of January 9, 2025)

Vapor Monitoring:	NO
Groundwater Monitoring:	NO
Secondary Barrier Monitoring:	NO
Interstitial Monitoring:	NO
Monthly Piping Tightness Test:	NO
Annual Test/Electro Monitor:	NO
Triennial Tightness Test:	NO
Auto Line Leak Detector:	NO
SIR & Inventory Control:	NO
Exempt System Suction:	NO

Piping External Containment (as of January 9, 2025)

Factory Nonmetal Jacket:	NO
Synth Tnk Pit/Pipe-Tren Lnr:	NO
Tank Vault/Rigid Trench Liner:	NO
Piping Type Cd:	S
Piping Type Desc:	Suction

Piping Material (as of January 9, 2025)

Steel:	NO
FRP (Fibergla Reinfor Plastic):	NO
Concrete:	NO
Steel w/External Jacket:	NO
Nonmetallic Flexible Piping:	NO

Piping Connectors & Valves (as of January 9, 2025)

Shear/Impact Valves:	NO
Steel Swing-joints:	NO
Flexible Connectors:	NO

Piping Corrosion Protection Method (as of January 9, 2025)

Map Key	Number of Records	Direction	Distance (mi/ft)	Elev/Diff (ft)	Site	DB
---------	----------------------	-----------	---------------------	-------------------	------	----

External Dielectric:	NO
Cathodic Protection-Fact Inst:	NO
Cathodic Protection-Field Inst:	NO
Frp Tank or Piping:	NO
Nonmetallic Flexible Piping:	NO
Open Area/2nd Containment:	NO
Dual Protected:	NO
Unec per Corr Protect Spc:	NO
Tank Corr Protect Compliance:	NO
Piping Corr Protect Compli:	NO
Tank Corr Protect Variance:	NO
Piping Corr Protect Variance:	NO
Temp Out of Service Comp:	NO
Technical Compliance:	NO
Tank Tested:	NO
Installation Signature Dt:	04/18/1990

Tank Information (as of January 9, 2025)

UST ID:	111647	Status Begin Dt:	03/30/1990
Fac ID:	71428	Empty:	NO
Tank ID:	13	Regulatory Status:	FULLY REGULATED
No of Compartments:	1	Internal Protection:	
Installation Dt:	01/01/1973	Design Single Wall:	NO
Registration Dt:	05/08/1986	Design Double Wall:	NO
Capacity (gal):	110	Pip Dsgn Sngl Wll:	NO
Status:	REMOVED FROM GROUND	Pip Dsgn Dble Wll:	NO

Tank Material (as of January 9, 2025)

Steel:	YES
FRP (Fibergla Reinfor Plastic):	NO
Composite (Steel w/Ext FRP):	NO
Concrete:	NO
Steel w/External Jacket:	NO
Steel w/External Polyurethane:	NO

Tank External Containment (as of January 9, 2025)

Tnk Ext Contain Nonmetallic:	NO
Tnk Ext Contain Synthetic	NO
Tank:	
Tnk Ext Contain Rigid Trench:	NO

Tank Corrosion Protection Method (as of January 9, 2025)

External Dielectric:	NO
Cathodic Protection-Fact Inst:	NO
Cathodic Protection-Field Inst:	NO
Composite Tank:	NO
Coated Tank:	NO
FRP Tank or Piping:	NO
External Nonmetallic Jacket:	NO
Unnecessary per Corr Protect Specialist:	NO

UST Tank Compartment (as of January 9, 2025)

UST Comprt ID:	106268	Substance Stored 1:	DIESEL
Compartment ID:	A	Substance Stored 2:	
Capacity (gallons):	110	Substance Stored 3:	
UST ID:	111647		

Map Key	Number of Records	Direction	Distance (mi/ft)	Elev/Diff (ft)	Site	DB
---------	----------------------	-----------	---------------------	-------------------	------	----

Compartment Release Detection (as of January 9, 2025)

Vapor Monitoring:	NO
Groundwater Monitoring:	NO
Monitoring of Barrier:	NO
Auto Tnk Gauge Test & Inv Ctrl:	NO
Interstitial Monitor w/ Sec:	NO
Weekly Manual Gauging:	NO
Monthly Tank Gauging:	NO
SIR & Inventory Control:	NO

Spill and Overfill Prevention (as of January 9, 2025)

Tight Fill Fit Container/Bucket:	NO
Factory Spill Container/Bucket:	NO
Delivery Shut-Off Valve:	NO
Flow Restrictor Valve:	NO
Alarm(set@<=90%) w/3a or 3b):	NO
N/A-All Deliver to Tank<=25 gal:	NO
Comp Release Detect Compli:	NO
Piping Release Detect Compl:	NO
Spill/Overfill Prevent Compli:	NO
Comp Release Detect. Vary:	NO
Piping Release Detect Vary:	NO
Spill/Overfill Prevent. Variance:	NO
Stage 1 Vapor Recovery:	
Stage 1 Installation Dt:	

Piping Release Detection (as of January 9, 2025)

Vapor Monitoring:	NO
Groundwater Monitoring:	NO
Secondary Barrier Monitoring:	NO
Interstitial Monitoring:	NO
Monthly Piping Tightness Test:	NO
Annual Test/Electro Monitor:	NO
Triennial Tightness Test:	NO
Auto Line Leak Detector:	NO
SIR & Inventory Control:	NO
Exempt System Suction:	NO

Piping External Containment (as of January 9, 2025)

Factory Nonmetal Jacket:	NO
Synth Tnk Pit/Pipe-Tren Lnr:	NO
Tank Vault/Rigid Trench Liner:	NO
Piping Type Cd:	
Piping Type Desc:	

Piping Material (as of January 9, 2025)

Steel:	NO
FRP (Fibergla Reinfor Plastic):	NO
Concrete:	NO
Steel w/External Jacket:	NO
Nonmetallic Flexible Piping:	NO

Piping Connectors & Valves (as of January 9, 2025)

Shear/Impact Valves:	NO
Steel Swing-joints:	NO

Map Key	Number of Records	Direction	Distance (mi/ft)	Elev/Diff (ft)	Site	DB
---------	----------------------	-----------	---------------------	-------------------	------	----

Flexible Connectors:	NO
----------------------	----

Piping Corrosion Protection Method (as of January 9, 2025)

External Dielectric:	NO
Cathodic Protection-Fact Inst:	NO
Cathodic Protection-Field Inst:	NO
Frp Tank or Piping:	NO
Nonmetallic Flexible Piping:	NO
Open Area/2nd Containment:	NO
Dual Protected:	NO
Unec per Corr Protect Spc:	NO
Tank Corr Protect Compliance:	NO
Piping Corr Protect Compli:	NO
Tank Corr Protect Variance:	NO
Piping Corr Protect Variance:	NO
Temp Out of Service Comp:	NO
Technical Compliance:	NO
Tank Tested:	NO
Installation Signature Dt:	04/18/1990

Tank Information (as of January 9, 2025)

UST ID:	111669	Status Begin Dt:	02/28/1990
Fac ID:	71428	Empty:	NO
Tank ID:	39	Regulatory Status:	FULLY REGULATED
No of Compartments:	1	Internal Protection:	
Installation Dt:	01/01/1984	Design Single Wall:	NO
Registration Dt:	05/08/1986	Design Double Wall:	NO
Capacity (gal):	560	Pip Dsgn Sngl Wll:	NO
Status:	REMOVED FROM GROUND	Pip Dsgn Dble Wll:	NO

Tank Material (as of January 9, 2025)

Steel:	YES
FRP (Fibergla Reinfor Plastic):	NO
Composite (Steel w/Ext FRP):	NO
Concrete:	NO
Steel w/External Jacket:	NO
Steel w/External Polyurethane:	NO

Tank External Containment (as of January 9, 2025)

Tnk Ext Contain Nonmetallic:	NO
Tnk Ext Contain Synthetic	NO
Tank:	
Tnk Ext Contain Rigid Trench:	NO

Tank Corrosion Protection Method (as of January 9, 2025)

External Dielectric:	NO
Cathodic Protection-Fact Inst:	NO
Cathodic Protection-Field Inst:	NO
Composite Tank:	NO
Coated Tank:	NO
FRP Tank or Piping:	NO
External Nonmetallic Jacket:	NO
Unnecessary per Corr Protect	NO
Specialist:	

UST Tank Compartment (as of January 9, 2025)

Map Key	Number of Records	Direction	Distance (mi/ft)	Elev/Diff (ft)	Site	DB
UST Comprt ID:	106290				Substance Stored 1:	DIESEL
Compartment ID:	A				Substance Stored 2:	
Capacity (gallons):	560				Substance Stored 3:	
UST ID:		111669				

Compartment Release Detection (as of January 9, 2025)

Vapor Monitoring:	NO
Groundwater Monitoring:	NO
Monitoring of Barrier:	NO
Auto Tnk Gauge Test & Inv Ctrl:	NO
Interstitial Monitor w/ Sec:	NO
Weekly Manual Gauging:	NO
Monthly Tank Gauging:	NO
SIR & Inventory Control:	NO

Spill and Overfill Prevention (as of January 9, 2025)

Tight Fill Fit Container/Bucket:	NO
Factory Spill Container/Bucket:	NO
Delivery Shut-Off Valve:	NO
Flow Restrictor Valve:	NO
Alarm(set@<=90%) w/3a or 3b):	NO
N/A-All Deliver to Tank<=25 gal:	NO
Comp Release Detect Compli:	NO
Piping Release Detect Compl:	NO
Spill/Overfill Prevent Compli:	NO
Comp Release Detect. Vary:	NO
Piping Release Detect Vary:	NO
Spill/Overfill Prevent. Variance:	NO
Stage 1 Vapor Recovery:	
Stage 1 Installation Dt:	

Piping Release Detection (as of January 9, 2025)

Vapor Monitoring:	NO
Groundwater Monitoring:	NO
Secondary Barrier Monitoring:	NO
Interstitial Monitoring:	NO
Monthly Piping Tightness Test:	NO
Annual Test/Electro Monitor:	NO
Triennial Tightness Test:	NO
Auto Line Leak Detector:	NO
SIR & Inventory Control:	NO
Exempt System Suction:	NO

Piping External Containment (as of January 9, 2025)

Factory Nonmetal Jacket:	NO
Synth Tnk Pit/Pipe-Tren Lnr:	NO
Tank Vault/Rigid Trench Liner:	NO
Piping Type Cd:	
Piping Type Desc:	

Piping Material (as of January 9, 2025)

Steel:	NO
FRP (Fibergla Reinfor Plastic):	NO
Concrete:	NO
Steel w/External Jacket:	NO
Nonmetallic Flexible Piping:	NO

Map Key	Number of Records	Direction	Distance (mi/ft)	Elev/Diff (ft)	Site	DB
---------	----------------------	-----------	---------------------	-------------------	------	----

Piping Connectors & Valves (as of January 9, 2025)

Shear/Impact Valves:	NO
Steel Swing-joints:	NO
Flexible Connectors:	NO

Piping Corrosion Protection Method (as of January 9, 2025)

External Dielectric:	NO
Cathodic Protection-Fact Inst:	NO
Cathodic Protection-Field Inst:	NO
Frp Tank or Piping:	NO
Nonmetallic Flexible Piping:	NO
Open Area/2nd Containment:	NO
Dual Protected:	NO
Unec per Corr Protect Spc:	NO
Tank Corr Protect Compliance:	NO
Piping Corr Protect Compli:	NO
Tank Corr Protect Variance:	NO
Piping Corr Protect Variance:	NO
Temp Out of Service Comp:	NO
Technical Compliance:	NO
Tank Tested:	NO
Installation Signature Dt:	04/18/1990

Tank Information (as of January 9, 2025)

UST ID:	178590	Status Begin Dt:	10/01/1995
Fac ID:	71428	Empty:	NO
Tank ID:	3	Regulatory Status:	FULLY REGULATED
No of Compartments:	1	Internal Protection:	
Installation Dt:	10/01/1995	Design Single Wall:	NO
Registration Dt:	12/11/1995	Design Double Wall:	YES
Capacity (gal):	15000	Pip Dsgn Sngl Wll:	NO
Status:	IN USE	Pip Dsgn Dble Wll:	YES

Tank Material (as of January 9, 2025)

Steel:	NO
FRP (Fibergla Reinfor Plastic):	NO
Composite (Steel w/Ext FRP):	YES
Concrete:	NO
Steel w/External Jacket:	NO
Steel w/External Polyurethane:	NO

Tank External Containment (as of January 9, 2025)

Tnk Ext Contain Nonmetallic:	NO
Tnk Ext Contain Synthetic	YES
Tank:	
Tnk Ext Contain Rigid Trench:	NO

Tank Corrosion Protection Method (as of January 9, 2025)

External Dielectric:	NO
Cathodic Protection-Fact Inst:	YES
Cathodic Protection-Field Inst:	YES
Composite Tank:	YES
Coated Tank:	NO
FRP Tank or Piping:	NO
External Nonmetallic Jacket:	NO
Unnecessary per Corr Protect	NO
Specialist:	

Map Key	Number of Records	Direction	Distance (mi/ft)	Elev/Diff (ft)	Site	DB
---------	----------------------	-----------	---------------------	-------------------	------	----

UST Tank Compartment (as of January 9, 2025)

UST Comprt ID:	106314	Substance Stored 1:	GASOLINE
Compartment ID:	A	Substance Stored 2:	
Capacity (gallons):	15000	Substance Stored 3:	
UST ID:	178590		

Compartment Release Detection (as of January 9, 2025)

Vapor Monitoring:	NO
Groundwater Monitoring:	NO
Monitoring of Barrier:	NO
Auto Tnk Gauge Test & Inv Ctrl:	YES
Interstitial Monitor w/ Sec:	YES
Weekly Manual Gauging:	NO
Monthly Tank Gauging:	NO
SIR & Inventory Control:	NO

Spill and Overfill Prevention (as of January 9, 2025)

Tight Fill Fit Container/Bucket:	YES
Factory Spill Container/Bucket:	YES
Delivery Shut-Off Valve:	NO
Flow Restrictor Valve:	YES
Alarm(set@<=90%) w/3a or 3b):	YES
N/A-All Deliver to Tank<=25 gal:	NO
Comp Release Detect Compli:	YES
Piping Release Detect Compl:	YES
Spill/Overfill Prevent Compli:	YES
Comp Release Detect. Vary:	NO
Piping Release Detect Vary:	NO
Spill/Overfill Prevent. Variance:	NO
Stage 1 Vapor Recovery:	
Stage 1 Installation Dt:	

Piping Release Detection (as of January 9, 2025)

Vapor Monitoring:	NO
Groundwater Monitoring:	NO
Secondary Barrier Monitoring:	NO
Interstitial Monitoring:	YES
Monthly Piping Tightness Test:	NO
Annual Test/Electro Monitor:	NO
Triennial Tightness Test:	NO
Auto Line Leak Detector:	YES
SIR & Inventory Control:	NO
Exempt System Suction:	NO

Piping External Containment (as of January 9, 2025)

Factory Nonmetal Jacket:	NO
Synth Tnk Pit/Pipe-Tren Lnr:	NO
Tank Vault/Rigid Trench Liner:	NO
Piping Type Cd:	P
Piping Type Desc:	Pressurized

Piping Material (as of January 9, 2025)

Steel:	NO
FRP (Fibergla Reinfor Plastic):	YES
Concrete:	NO

Map Key	Number of Records	Direction	Distance (mi/ft)	Elev/Diff (ft)	Site	DB
---------	----------------------	-----------	---------------------	-------------------	------	----

Steel w/External Jacket:	NO
Nonmetallic Flexible Piping:	NO

Piping Connectors & Valves (as of January 9, 2025)

Shear/Impact Valves:	NO
Steel Swing-joints:	NO
Flexible Connectors:	NO

Piping Corrosion Protection Method (as of January 9, 2025)

External Dielectric:	NO
Cathodic Protection-Fact Inst:	NO
Cathodic Protection-Field Inst:	NO
Frp Tank or Piping:	YES
Nonmetallic Flexible Piping:	NO
Open Area/2nd Containment:	NO
Dual Protected:	NO
Unec per Corr Protect Spc:	NO
Tank Corr Protect Compliance:	YES
Piping Corr Protect Compli:	YES
Tank Corr Protect Variance:	NO
Piping Corr Protect Variance:	NO
Temp Out of Service Comp:	NO
Technical Compliance:	NO
Tank Tested:	NO
Installation Signature Dt:	

Tank Information (as of January 9, 2025)

UST ID:	111642	Status Begin Dt:	01/01/1988
Fac ID:	71428	Empty:	NO
Tank ID:	17	Regulatory Status:	FULLY REGULATED
No of Compartments:	1	Internal Protection:	
Installation Dt:	01/01/1976	Design Single Wall:	NO
Registration Dt:	05/08/1986	Design Double Wall:	NO
Capacity (gal):	10000	Pip Dsgn Sngl Wll:	NO
Status:	REMOVED FROM GROUND	Pip Dsgn Dble Wll:	NO

Tank Material (as of January 9, 2025)

Steel:	YES
FRP (Fibergla Reinfor Plastic):	NO
Composite (Steel w/Ext FRP):	NO
Concrete:	NO
Steel w/External Jacket:	NO
Steel w/External Polyurethane:	NO

Tank External Containment (as of January 9, 2025)

Tnk Ext Contain Nonmetallic:	NO
Tnk Ext Contain Synthetic	NO
Tank:	
Tnk Ext Contain Rigid Trench:	NO

Tank Corrosion Protection Method (as of January 9, 2025)

External Dielectric:	NO
Cathodic Protection-Fact Inst:	NO
Cathodic Protection-Field Inst:	NO
Composite Tank:	NO
Coated Tank:	NO

Map Key	Number of Records	Direction	Distance (mi/ft)	Elev/Diff (ft)	Site	DB
---------	----------------------	-----------	---------------------	-------------------	------	----

FRP Tank or Piping:	NO
External Nonmetallic Jacket:	NO
Unnecessary per Corr Protect Specialist:	NO

UST Tank Compartment (as of January 9, 2025)

UST Comprt ID:	106263	Substance Stored 1:	DIESEL
Compartment ID:	A	Substance Stored 2:	
Capacity (gallons):	10000	Substance Stored 3:	
UST ID:	111642		

Compartment Release Detection (as of January 9, 2025)

Vapor Monitoring:	NO
Groundwater Monitoring:	NO
Monitoring of Barrier:	NO
Auto Tnk Gauge Test & Inv Ctrl:	NO
Interstitial Monitor w/ Sec:	NO
Weekly Manual Gauging:	NO
Monthly Tank Gauging:	NO
SIR & Inventory Control:	NO

Spill and Overfill Prevention (as of January 9, 2025)

Tight Fill Fit Container/Bucket:	NO
Factory Spill Container/Bucket:	NO
Delivery Shut-Off Valve:	NO
Flow Restrictor Valve:	NO
Alarm(set@<=90%) w/3a or 3b):	NO
N/A-All Deliver to Tank<=25 gal:	NO
Comp Release Detect Compli:	NO
Piping Release Detect Compl:	NO
Spill/Overfill Prevent Compli:	NO
Comp Release Detect. Vary:	NO
Piping Release Detect Vary:	NO
Spill/Overfill Prevent. Variance:	NO
Stage 1 Vapor Recovery:	
Stage 1 Installation Dt:	

Piping Release Detection (as of January 9, 2025)

Vapor Monitoring:	NO
Groundwater Monitoring:	NO
Secondary Barrier Monitoring:	NO
Interstitial Monitoring:	NO
Monthly Piping Tightness Test:	NO
Annual Test/Electro Monitor:	NO
Triennial Tightness Test:	NO
Auto Line Leak Detector:	NO
SIR & Inventory Control:	NO
Exempt System Suction:	NO

Piping External Containment (as of January 9, 2025)

Factory Nonmetal Jacket:	NO
Synth Tnk Pit/Pipe-Tren Lnr:	NO
Tank Vault/Rigid Trench Liner:	NO
Piping Type Cd:	
Piping Type Desc:	

Piping Material (as of January 9, 2025)

Map Key	Number of Records	Direction	Distance (mi/ft)	Elev/Diff (ft)	Site	DB
---------	----------------------	-----------	---------------------	-------------------	------	----

Steel:	NO
FRP (Fibergla Reinfor Plastic):	NO
Concrete:	NO
Steel w/External Jacket:	NO
Nonmetallic Flexible Piping:	NO

Piping Connectors & Valves (as of January 9, 2025)

Shear/Impact Valves:	NO
Steel Swing-joints:	NO
Flexible Connectors:	NO

Piping Corrosion Protection Method (as of January 9, 2025)

External Dielectric:	NO
Cathodic Protection-Fact Inst:	NO
Cathodic Protection-Field Inst:	NO
Frp Tank or Piping:	NO
Nonmetallic Flexible Piping:	NO
Open Area/2nd Containment:	NO
Dual Protected:	NO
Unec per Corr Protect Spc:	NO
Tank Corr Protect Compliance:	NO
Piping Corr Protect Compli:	NO
Tank Corr Protect Variance:	NO
Piping Corr Protect Variance:	NO
Temp Out of Service Comp:	NO
Technical Compliance:	NO
Tank Tested:	NO
Installation Signature Dt:	04/18/1990

Tank Information (as of January 9, 2025)

UST ID:	111658	Status Begin Dt:	05/30/1990
Fac ID:	71428	Empty:	NO
Tank ID:	53	Regulatory Status:	FULLY REGULATED
No of Compartments:	1	Internal Protection:	
Installation Dt:	01/01/1986	Design Single Wall:	NO
Registration Dt:	05/08/1986	Design Double Wall:	NO
Capacity (gal):	520	Pip Dsgn Sngl Wll:	NO
Status:	REMOVED FROM GROUND	Pip Dsgn Dble Wll:	NO

Tank Material (as of January 9, 2025)

Steel:	YES
FRP (Fibergla Reinfor Plastic):	NO
Composite (Steel w/Ext FRP):	NO
Concrete:	NO
Steel w/External Jacket:	NO
Steel w/External Polyurethane:	NO

Tank External Containment (as of January 9, 2025)

Tnk Ext Contain Nonmetallic:	NO
Tnk Ext Contain Synthetic	NO
Tank:	
Tnk Ext Contain Rigid Trench:	NO

Tank Corrosion Protection Method (as of January 9, 2025)

External Dielectric:	NO
----------------------	----

Map Key	Number of Records	Direction	Distance (mi/ft)	Elev/Diff (ft)	Site	DB
Cathodic Protection-Fact Inst:		NO				
Cathodic Protection-Field Inst:		NO				
Composite Tank:		NO				
Coated Tank:		NO				
FRP Tank or Piping:		NO				
External Nonmetallic Jacket:		NO				
Unnecessary per Corr Protect Specialist:		NO				

UST Tank Compartment (as of January 9, 2025)

UST Comprt ID:	106279	Substance Stored 1:	EMPTY
Compartment ID:	A	Substance Stored 2:	
Capacity (gallons):	520	Substance Stored 3:	
UST ID:	111658		

Compartment Release Detection (as of January 9, 2025)

Vapor Monitoring:	NO
Groundwater Monitoring:	NO
Monitoring of Barrier:	NO
Auto Tnk Gauge Test & Inv Ctrl:	NO
Interstitial Monitor w/ Sec:	NO
Weekly Manual Gauging:	NO
Monthly Tank Gauging:	NO
SIR & Inventory Control:	NO

Spill and Overfill Prevention (as of January 9, 2025)

Tight Fill Fit Container/Bucket:	NO
Factory Spill Container/Bucket:	NO
Delivery Shut-Off Valve:	NO
Flow Restrictor Valve:	NO
Alarm(set@<=90%) w/3a or 3b):	NO
N/A-All Deliver to Tank<=25 gal:	NO
Comp Release Detect Compli:	NO
Piping Release Detect Compl:	NO
Spill/Overfill Prevent Compli:	NO
Comp Release Detect. Vary:	NO
Piping Release Detect Vary:	NO
Spill/Overfill Prevent. Variance:	NO
Stage 1 Vapor Recovery:	
Stage 1 Installation Dt:	

Piping Release Detection (as of January 9, 2025)

Vapor Monitoring:	NO
Groundwater Monitoring:	NO
Secondary Barrier Monitoring:	NO
Interstitial Monitoring:	NO
Monthly Piping Tightness Test:	NO
Annual Test/Electro Monitor:	NO
Triennial Tightness Test:	NO
Auto Line Leak Detector:	NO
SIR & Inventory Control:	NO
Exempt System Suction:	NO

Piping External Containment (as of January 9, 2025)

Factory Nonmetal Jacket:	NO
Synth Tnk Pit/Pipe-Tren Lnr:	NO
Tank Vault/Rigid Trench Liner:	NO
Piping Type Cd:	

Map Key	Number of Records	Direction	Distance (mi/ft)	Elev/Diff (ft)	Site	DB
---------	----------------------	-----------	---------------------	-------------------	------	----

Piping Type Desc:

Piping Material (as of January 9, 2025)

Steel:	YES
FRP (Fibergla Reinfor Plastic):	NO
Concrete:	NO
Steel w/External Jacket:	NO
Nonmetallic Flexible Piping:	NO

Piping Connectors & Valves (as of January 9, 2025)

Shear/Impact Valves:	NO
Steel Swing-joints:	NO
Flexible Connectors:	NO

Piping Corrosion Protection Method (as of January 9, 2025)

External Dielectric:	NO
Cathodic Protection-Fact Inst:	NO
Cathodic Protection-Field Inst:	NO
Frp Tank or Piping:	NO
Nonmetallic Flexible Piping:	NO
Open Area/2nd Containment:	NO
Dual Protected:	NO
Unec per Corr Protect Spc:	NO
Tank Corr Protect Compliance:	NO
Piping Corr Protect Compli:	NO
Tank Corr Protect Variance:	NO
Piping Corr Protect Variance:	NO
Temp Out of Service Comp:	NO
Technical Compliance:	NO
Tank Tested:	NO
Installation Signature Dt:	04/18/1990

Tank Information (as of January 9, 2025)

UST ID:	111648	Status Begin Dt:	12/31/1988
Fac ID:	71428	Empty:	NO
Tank ID:	12	Regulatory Status:	FULLY REGULATED
No of Compartments:	1	Internal Protection:	
Installation Dt:	01/01/1977	Design Single Wall:	NO
Registration Dt:	05/08/1986	Design Double Wall:	NO
Capacity (gal):	55	Pip Dsgn Sngl Wll:	NO
Status:	REMOVED FROM GROUND	Pip Dsgn Dble Wll:	NO

Tank Material (as of January 9, 2025)

Steel:	YES
FRP (Fibergla Reinfor Plastic):	NO
Composite (Steel w/Ext FRP):	NO
Concrete:	NO
Steel w/External Jacket:	NO
Steel w/External Polyurethane:	NO

Tank External Containment (as of January 9, 2025)

Tnk Ext Contain Nonmetallic:	NO
Tnk Ext Contain Synthetic	NO
Tank:	
Tnk Ext Contain Rigid Trench:	NO

Map Key	Number of Records	Direction	Distance (mi/ft)	Elev/Diff (ft)	Site	DB
---------	----------------------	-----------	---------------------	-------------------	------	----

Tank Corrosion Protection Method (as of January 9, 2025)

External Dielectric:	NO
Cathodic Protection-Fact Inst:	NO
Cathodic Protection-Field Inst:	NO
Composite Tank:	NO
Coated Tank:	NO
FRP Tank or Piping:	NO
External Nonmetallic Jacket:	NO
Unnecessary per Corr Protect Specialist:	NO

UST Tank Compartment (as of January 9, 2025)

UST Comprt ID:	106269	Substance Stored 1:	GASOLINE
Compartment ID:	A	Substance Stored 2:	
Capacity (gallons):	55	Substance Stored 3:	
UST ID:	111648		

Compartment Release Detection (as of January 9, 2025)

Vapor Monitoring:	NO
Groundwater Monitoring:	NO
Monitoring of Barrier:	NO
Auto Tnk Gauge Test & Inv Ctrl:	NO
Interstitial Monitor w/ Sec:	NO
Weekly Manual Gauging:	NO
Monthly Tank Gauging:	NO
SIR & Inventory Control:	NO

Spill and Overfill Prevention (as of January 9, 2025)

Tight Fill Fit Container/Bucket:	NO
Factory Spill Container/Bucket:	NO
Delivery Shut-Off Valve:	NO
Flow Restrictor Valve:	NO
Alarm(set@<=90%) w/3a or 3b):	NO
N/A-All Deliver to Tank<=25 gal:	NO
Comp Release Detect Compli:	NO
Piping Release Detect Compl:	NO
Spill/Overfill Prevent Compli:	NO
Comp Release Detect. Vary:	NO
Piping Release Detect Vary:	NO
Spill/Overfill Prevent. Variance:	NO
Stage 1 Vapor Recovery:	
Stage 1 Installation Dt:	

Piping Release Detection (as of January 9, 2025)

Vapor Monitoring:	NO
Groundwater Monitoring:	NO
Secondary Barrier Monitoring:	NO
Interstitial Monitoring:	NO
Monthly Piping Tightness Test:	NO
Annual Test/Electro Monitor:	NO
Triennial Tightness Test:	NO
Auto Line Leak Detector:	NO
SIR & Inventory Control:	NO
Exempt System Suction:	NO

Piping External Containment (as of January 9, 2025)

Map Key	Number of Records	Direction	Distance (mi/ft)	Elev/Diff (ft)	Site	DB
---------	----------------------	-----------	---------------------	-------------------	------	----

Factory Nonmetal Jacket:	NO
Synth Tnk Pit/Pipe-Tren Lnr:	NO
Tank Vault/Rigid Trench Liner:	NO
Piping Type Cd:	
Piping Type Desc:	

Piping Material (as of January 9, 2025)

Steel:	NO
FRP (Fibergla Reinfor Plastic):	NO
Concrete:	NO
Steel w/External Jacket:	NO
Nonmetallic Flexible Piping:	NO

Piping Connectors & Valves (as of January 9, 2025)

Shear/Impact Valves:	NO
Steel Swing-joints:	NO
Flexible Connectors:	NO

Piping Corrosion Protection Method (as of January 9, 2025)

External Dielectric:	NO
Cathodic Protection-Fact Inst:	NO
Cathodic Protection-Field Inst:	NO
Frp Tank or Piping:	NO
Nonmetallic Flexible Piping:	NO
Open Area/2nd Containment:	NO
Dual Protected:	NO
Unec per Corr Protect Spc:	NO
Tank Corr Protect Compliance:	NO
Piping Corr Protect Compli:	NO
Tank Corr Protect Variance:	NO
Piping Corr Protect Variance:	NO
Temp Out of Service Comp:	NO
Technical Compliance:	NO
Tank Tested:	NO
Installation Signature Dt:	04/18/1990

Tank Information (as of January 9, 2025)

UST ID:	111684	Status Begin Dt:	08/29/1991
Fac ID:	71428	Empty:	NO
Tank ID:	24	Regulatory Status:	FULLY REGULATED
No of Compartments:	1	Internal Protection:	
Installation Dt:	08/01/1972	Design Single Wall:	YES
Registration Dt:	05/08/1986	Design Double Wall:	NO
Capacity (gal):	110	Pip Dsgn Sngl Wll:	YES
Status:	REMOVED FROM GROUND	Pip Dsgn Dble Wll:	NO

Tank Material (as of January 9, 2025)

Steel:	YES
FRP (Fibergla Reinfor Plastic):	NO
Composite (Steel w/Ext FRP):	NO
Concrete:	NO
Steel w/External Jacket:	NO
Steel w/External Polyurethane:	NO

Tank External Containment (as of January 9, 2025)

Tnk Ext Contain Nonmetallic:	NO
------------------------------	----

Map Key	Number of Records	Direction	Distance (mi/ft)	Elev/Diff (ft)	Site	DB
---------	----------------------	-----------	---------------------	-------------------	------	----

Tnk Ext Contain Synthetic Tank:		NO				
Tnk Ext Contain Rigid Trench:		NO				

Tank Corrosion Protection Method (as of January 9, 2025)

External Dielectric:	NO
Cathodic Protection-Fact Inst:	NO
Cathodic Protection-Field Inst:	NO
Composite Tank:	NO
Coated Tank:	NO
FRP Tank or Piping:	NO
External Nonmetallic Jacket:	NO
Unnecessary per Corr Protect Specialist:	NO

UST Tank Compartment (as of January 9, 2025)

UST Comprt ID:	106305	Substance Stored 1:	DIESEL
Compartment ID:	A	Substance Stored 2:	
Capacity (gallons):	110	Substance Stored 3:	
UST ID:	111684		

Compartment Release Detection (as of January 9, 2025)

Vapor Monitoring:	NO
Groundwater Monitoring:	NO
Monitoring of Barrier:	NO
Auto Tnk Gauge Test & Inv Ctrl:	NO
Interstitial Monitor w/ Sec:	NO
Weekly Manual Gauging:	NO
Monthly Tank Gauging:	NO
SIR & Inventory Control:	NO

Spill and Overfill Prevention (as of January 9, 2025)

Tight Fill Fit Container/Bucket:	NO
Factory Spill Container/Bucket:	NO
Delivery Shut-Off Valve:	NO
Flow Restrictor Valve:	NO
Alarm(set @ <=90%) w/3a or 3b):	NO
N/A-All Deliver to Tank<=25 gal:	NO
Comp Release Detect Compli:	NO
Piping Release Detect Compl:	NO
Spill/Overfill Prevent Compli:	NO
Comp Release Detect. Vary:	NO
Piping Release Detect Vary:	NO
Spill/Overfill Prevent. Variance:	NO
Stage 1 Vapor Recovery:	
Stage 1 Installation Dt:	

Piping Release Detection (as of January 9, 2025)

Vapor Monitoring:	NO
Groundwater Monitoring:	NO
Secondary Barrier Monitoring:	NO
Interstitial Monitoring:	NO
Monthly Piping Tightness Test:	NO
Annual Test/Electro Monitor:	NO
Triennial Tightness Test:	NO
Auto Line Leak Detector:	NO
SIR & Inventory Control:	NO
Exempt System Suction:	NO

Map Key	Number of Records	Direction	Distance (mi/ft)	Elev/Diff (ft)	Site	DB
---------	----------------------	-----------	---------------------	-------------------	------	----

Piping External Containment (as of January 9, 2025)

Factory Nonmetal Jacket:	NO
Synth Tnk Pit/Pipe-Tren Lnr:	NO
Tank Vault/Rigid Trench Liner:	NO
Piping Type Cd:	S
Piping Type Desc:	Suction

Piping Material (as of January 9, 2025)

Steel:	NO
FRP (Fibergla Reinfor Plastic):	NO
Concrete:	NO
Steel w/External Jacket:	NO
Nonmetallic Flexible Piping:	NO

Piping Connectors & Valves (as of January 9, 2025)

Shear/Impact Valves:	NO
Steel Swing-joints:	NO
Flexible Connectors:	NO

Piping Corrosion Protection Method (as of January 9, 2025)

External Dielectric:	NO
Cathodic Protection-Fact Inst:	NO
Cathodic Protection-Field Inst:	NO
Frp Tank or Piping:	NO
Nonmetallic Flexible Piping:	NO
Open Area/2nd Containment:	NO
Dual Protected:	NO
Unec per Corr Protect Spc:	NO
Tank Corr Protect Compliance:	NO
Piping Corr Protect Compli:	NO
Tank Corr Protect Variance:	NO
Piping Corr Protect Variance:	NO
Temp Out of Service Comp:	NO
Technical Compliance:	NO
Tank Tested:	NO
Installation Signature Dt:	04/18/1990

Tank Information (as of January 9, 2025)

UST ID:	111653	Status Begin Dt:	11/21/1991
Fac ID:	71428	Empty:	YES
Tank ID:	6	Regulatory Status:	FULLY REGULATED
No of Compartments:	1	Internal Protection:	
Installation Dt:	05/01/1973	Design Single Wall:	YES
Registration Dt:	05/08/1986	Design Double Wall:	NO
Capacity (gal):	18000	Pip Dsgn Sngl Wll:	YES
Status:	REMOVED FROM GROUND	Pip Dsgn Dble Wll:	NO

Tank Material (as of January 9, 2025)

Steel:	YES
FRP (Fibergla Reinfor Plastic):	NO
Composite (Steel w/Ext FRP):	NO
Concrete:	NO
Steel w/External Jacket:	NO
Steel w/External Polyurethane:	NO

Map Key	Number of Records	Direction	Distance (mi/ft)	Elev/Diff (ft)	Site	DB
---------	----------------------	-----------	---------------------	-------------------	------	----

Tank External Containment (as of January 9, 2025)

Tnk Ext Contain Nonmetallic:	NO
Tnk Ext Contain Synthetic	NO
Tank:	
Tnk Ext Contain Rigid Trench:	NO

Tank Corrosion Protection Method (as of January 9, 2025)

External Dielectric:	NO
Cathodic Protection-Fact Inst:	NO
Cathodic Protection-Field Inst:	NO
Composite Tank:	NO
Coated Tank:	NO
FRP Tank or Piping:	NO
External Nonmetallic Jacket:	NO
Unnecessary per Corr Protect Specialist:	NO

UST Tank Compartment (as of January 9, 2025)

UST Comprt ID:	106274	Substance Stored 1:	DIESEL
Compartment ID:	A	Substance Stored 2:	
Capacity (gallons):	18000	Substance Stored 3:	
UST ID:	111653		

Compartment Release Detection (as of January 9, 2025)

Vapor Monitoring:	NO
Groundwater Monitoring:	NO
Monitoring of Barrier:	NO
Auto Tnk Gauge Test & Inv Ctrl:	NO
Interstitial Monitor w/ Sec:	NO
Weekly Manual Gauging:	NO
Monthly Tank Gauging:	NO
SIR & Inventory Control:	NO

Spill and Overfill Prevention (as of January 9, 2025)

Tight Fill Fit Container/Bucket:	NO
Factory Spill Container/Bucket:	NO
Delivery Shut-Off Valve:	NO
Flow Restrictor Valve:	NO
Alarm(set@<=90%) w/3a or 3b):	NO
N/A-All Deliver to Tank<=25 gal:	NO
Comp Release Detect Compli:	NO
Piping Release Detect Compli:	NO
Spill/Overfill Prevent Compli:	NO
Comp Release Detect. Vary:	NO
Piping Release Detect Vary:	NO
Spill/Overfill Prevent. Variance:	NO
Stage 1 Vapor Recovery:	
Stage 1 Installation Dt:	

Piping Release Detection (as of January 9, 2025)

Vapor Monitoring:	NO
Groundwater Monitoring:	NO
Secondary Barrier Monitoring:	NO
Interstitial Monitoring:	NO
Monthly Piping Tightness Test:	NO
Annual Test/Electro Monitor:	NO

Map Key	Number of Records	Direction	Distance (mi/ft)	Elev/Diff (ft)	Site	DB
---------	----------------------	-----------	---------------------	-------------------	------	----

Triennial Tightness Test:	NO
Auto Line Leak Detector:	NO
SIR & Inventory Control:	NO
Exempt System Suction:	NO

Piping External Containment (as of January 9, 2025)

Factory Nonmetal Jacket:	NO
Synth Tnk Pit/Pipe-Tren Lnr:	NO
Tank Vault/Rigid Trench Liner:	NO
Piping Type Cd:	S
Piping Type Desc:	Suction

Piping Material (as of January 9, 2025)

Steel:	YES
FRP (Fibergla Reinfor Plastic):	NO
Concrete:	NO
Steel w/External Jacket:	NO
Nonmetallic Flexible Piping:	NO

Piping Connectors & Valves (as of January 9, 2025)

Shear/Impact Valves:	NO
Steel Swing-joints:	NO
Flexible Connectors:	NO

Piping Corrosion Protection Method (as of January 9, 2025)

External Dielectric:	NO
Cathodic Protection-Fact Inst:	NO
Cathodic Protection-Field Inst:	NO
Frp Tank or Piping:	NO
Nonmetallic Flexible Piping:	NO
Open Area/2nd Containment:	NO
Dual Protected:	NO
Unec per Corr Protect Spc:	NO
Tank Corr Protect Compliance:	NO
Piping Corr Protect Compli:	NO
Tank Corr Protect Variance:	NO
Piping Corr Protect Variance:	NO
Temp Out of Service Comp:	NO
Technical Compliance:	NO
Tank Tested:	NO
Installation Signature Dt:	04/18/1990

Tank Information (as of January 9, 2025)

UST ID:	111661	Status Begin Dt:	01/01/1988
Fac ID:	71428	Empty:	NO
Tank ID:	47	Regulatory Status:	FULLY REGULATED
No of Compartments:	1	Internal Protection:	
Installation Dt:	01/01/1978	Design Single Wall:	NO
Registration Dt:	05/08/1986	Design Double Wall:	NO
Capacity (gal):	500	Pip Dsgn Sngl Wll:	NO
Status:	REMOVED FROM GROUND	Pip Dsgn Dble Wll:	NO

Tank Material (as of January 9, 2025)

Steel:	YES
FRP (Fibergla Reinfor Plastic):	NO
Composite (Steel w/Ext FRP):	NO

Map Key	Number of Records	Direction	Distance (mi/ft)	Elev/Diff (ft)	Site	DB
Concrete:		NO				
Steel w/External Jacket:		NO				
Steel w/External Polyurethane:		NO				

Tank External Containment (as of January 9, 2025)

Tnk Ext Contain Nonmetallic:	NO
Tnk Ext Contain Synthetic Tank:	NO
Tnk Ext Contain Rigid Trench:	NO

Tank Corrosion Protection Method (as of January 9, 2025)

External Dielectric:	NO
Cathodic Protection-Fact Inst:	NO
Cathodic Protection-Field Inst:	NO
Composite Tank:	NO
Coated Tank:	NO
FRP Tank or Piping:	NO
External Nonmetallic Jacket:	NO
Unnecessary per Corr Protect Specialist:	NO

UST Tank Compartment (as of January 9, 2025)

UST Comprt ID:	106282	Substance Stored 1:	EMPTY
Compartment ID:	A	Substance Stored 2:	
Capacity (gallons):	500	Substance Stored 3:	
UST ID:	111661		

Compartment Release Detection (as of January 9, 2025)

Vapor Monitoring:	NO
Groundwater Monitoring:	NO
Monitoring of Barrier:	NO
Auto Tnk Gauge Test & Inv Ctrl:	NO
Interstitial Monitor w/ Sec:	NO
Weekly Manual Gauging:	NO
Monthly Tank Gauging:	NO
SIR & Inventory Control:	NO

Spill and Overfill Prevention (as of January 9, 2025)

Tight Fill Fit Container/Bucket:	NO
Factory Spill Container/Bucket:	NO
Delivery Shut-Off Valve:	NO
Flow Restrictor Valve:	NO
Alarm(set@<=90%) w/3a or 3b):	NO
N/A-All Deliver to Tank<=25 gal:	NO
Comp Release Detect Compli:	NO
Piping Release Detect Compli:	NO
Spill/Overfill Prevent Compli:	NO
Comp Release Detect. Vary:	NO
Piping Release Detect Vary:	NO
Spill/Overfill Prevent. Variance:	NO
Stage 1 Vapor Recovery:	
Stage 1 Installation Dt:	

Piping Release Detection (as of January 9, 2025)

Vapor Monitoring:	NO
Groundwater Monitoring:	NO

Map Key	Number of Records	Direction	Distance (mi/ft)	Elev/Diff (ft)	Site	DB
Secondary Barrier Monitoring:	NO					
Interstitial Monitoring:	NO					
Monthly Piping Tightness Test:	NO					
Annual Test/Electro Monitor:	NO					
Triennial Tightness Test:	NO					
Auto Line Leak Detector:	NO					
SIR & Inventory Control:	NO					
Exempt System Suction:	NO					

Piping External Containment (as of January 9, 2025)

Factory Nonmetal Jacket:	NO
Synth Tnk Pit/Pipe-Tren Lnr:	NO
Tank Vault/Rigid Trench Liner:	NO
Piping Type Cd:	
Piping Type Desc:	

Piping Material (as of January 9, 2025)

Steel:	NO
FRP (Fibergla Reinfor Plastic):	NO
Concrete:	NO
Steel w/External Jacket:	NO
Nonmetallic Flexible Piping:	NO

Piping Connectors & Valves (as of January 9, 2025)

Shear/Impact Valves:	NO
Steel Swing-joints:	NO
Flexible Connectors:	NO

Piping Corrosion Protection Method (as of January 9, 2025)

External Dielectric:	NO
Cathodic Protection-Fact Inst:	NO
Cathodic Protection-Field Inst:	NO
Frp Tank or Piping:	NO
Nonmetallic Flexible Piping:	NO
Open Area/2nd Containment:	NO
Dual Protected:	NO
Unec per Corr Protect Spc:	NO
Tank Corr Protect Compliance:	NO
Piping Corr Protect Compli:	NO
Tank Corr Protect Variance:	NO
Piping Corr Protect Variance:	NO
Temp Out of Service Comp:	NO
Technical Compliance:	NO
Tank Tested:	NO
Installation Signature Dt:	04/18/1990

Tank Information (as of January 9, 2025)

UST ID:	111655	Status Begin Dt:	04/06/2023
Fac ID:	71428	Empty:	YES
Tank ID:	1	Regulatory Status:	EMERG POWER GENERATOR
No of Compartments:	1	Internal Protection:	
Installation Dt:	06/01/1987	Design Single Wall:	YES
Registration Dt:	05/08/1986	Design Double Wall:	NO
Capacity (gal):	6000	Pip Dsgn Sngl Wll:	NO
Status:	REMOVED FROM GROUND	Pip Dsgn Dble Wll:	YES

Tank Material (as of January 9, 2025)

Map Key	Number of Records	Direction	Distance (mi/ft)	Elev/Diff (ft)	Site	DB
Steel:		NO				
FRP (Fibergla Reinfor Plastic):		YES				
Composite (Steel w/Ext FRP):		NO				
Concrete:		NO				
Steel w/External Jacket:		NO				
Steel w/External Polyurethane:		NO				

Tank External Containment (as of January 9, 2025)

Tnk Ext Contain Nonmetallic:	NO
Tnk Ext Contain Synthetic	YES
Tank:	
Tnk Ext Contain Rigid Trench:	NO

Tank Corrosion Protection Method (as of January 9, 2025)

External Dielectric:	NO
Cathodic Protection-Fact Inst:	NO
Cathodic Protection-Field Inst:	NO
Composite Tank:	NO
Coated Tank:	NO
FRP Tank or Piping:	YES
External Nonmetallic Jacket:	NO
Unnecessary per Corr Protect Specialist:	NO

UST Tank Compartment (as of January 9, 2025)

UST Comprt ID:	106276	Substance Stored 1:	EMPTY
Compartment ID:	A	Substance Stored 2:	
Capacity (gallons):	6000	Substance Stored 3:	
UST ID:	111655		

Compartment Release Detection (as of January 9, 2025)

Vapor Monitoring:	NO
Groundwater Monitoring:	NO
Monitoring of Barrier:	NO
Auto Tnk Gauge Test & Inv Ctrl:	NO
Interstitial Monitor w/ Sec:	NO
Weekly Manual Gauging:	NO
Monthly Tank Gauging:	YES
SIR & Inventory Control:	NO

Spill and Overfill Prevention (as of January 9, 2025)

Tight Fill Fit Container/Bucket:	YES
Factory Spill Container/Bucket:	YES
Delivery Shut-Off Valve:	YES
Flow Restrictor Valve:	NO
Alarm(set@<=90%) w/3a or 3b):	YES
N/A-All Deliver to Tank<=25 gal:	NO
Comp Release Detect Compli:	YES
Piping Release Detect Compli:	YES
Spill/Overfill Prevent Compli:	NO
Comp Release Detect. Vary:	NO
Piping Release Detect Vary:	NO
Spill/Overfill Prevent. Variance:	NO
Stage 1 Vapor Recovery:	
Stage 1 Installation Dt:	

Map Key	Number of Records	Direction	Distance (mi/ft)	Elev/Diff (ft)	Site	DB
---------	----------------------	-----------	---------------------	-------------------	------	----

Piping Release Detection (as of January 9, 2025)

Vapor Monitoring:	NO
Groundwater Monitoring:	NO
Secondary Barrier Monitoring:	NO
Interstitial Monitoring:	YES
Monthly Piping Tightness Test:	NO
Annual Test/Electro Monitor:	NO
Triennial Tightness Test:	NO
Auto Line Leak Detector:	NO
SIR & Inventory Control:	NO
Exempt System Suction:	NO

Piping External Containment (as of January 9, 2025)

Factory Nonmetal Jacket:	NO
Synth Tnk Pit/Pipe-Tren Lnr:	NO
Tank Vault/Rigid Trench Liner:	NO
Piping Type Cd:	S
Piping Type Desc:	Suction

Piping Material (as of January 9, 2025)

Steel:	NO
FRP (Fibergla Reinfor Plastic):	YES
Concrete:	NO
Steel w/External Jacket:	NO
Nonmetallic Flexible Piping:	NO

Piping Connectors & Valves (as of January 9, 2025)

Shear/Impact Valves:	NO
Steel Swing-joints:	NO
Flexible Connectors:	NO

Piping Corrosion Protection Method (as of January 9, 2025)

External Dielectric:	NO
Cathodic Protection-Fact Inst:	NO
Cathodic Protection-Field Inst:	NO
Frp Tank or Piping:	YES
Nonmetallic Flexible Piping:	NO
Open Area/2nd Containment:	NO
Dual Protected:	NO
Unec per Corr Protect Spc:	NO
Tank Corr Protect Compliance:	YES
Piping Corr Protect Compli:	YES
Tank Corr Protect Variance:	NO
Piping Corr Protect Variance:	NO
Temp Out of Service Comp:	
Technical Compliance:	NO
Tank Tested:	NO
Installation Signature Dt:	04/18/1990

Tank Information (as of January 9, 2025)

UST ID:	111640	Status Begin Dt:	12/31/1988
Fac ID:	71428	Empty:	NO
Tank ID:	1A	Regulatory Status:	FULLY REGULATED
No of Compartments:	1	Internal Protection:	
Installation Dt:	01/01/1963	Design Single Wall:	NO
Registration Dt:	05/08/1986	Design Double Wall:	NO
Capacity (gal):	110	Pip Dsgn Sngl Wll:	NO

Map Key	Number of Records	Direction	Distance (mi/ft)	Elev/Diff (ft)	Site	DB
---------	----------------------	-----------	---------------------	-------------------	------	----

Status:	REMOVED FROM GROUND	Pip Dsgn Dble Wll:	NO
---------	---------------------	--------------------	----

Tank Material (as of January 9, 2025)

Steel:	YES
FRP (Fibergla Reinfor Plastic):	NO
Composite (Steel w/Ext FRP):	NO
Concrete:	NO
Steel w/External Jacket:	NO
Steel w/External Polyurethane:	NO

Tank External Containment (as of January 9, 2025)

Tnk Ext Contain Nonmetallic:	NO
Tnk Ext Contain Synthetic	NO
Tank:	
Tnk Ext Contain Rigid Trench:	NO

Tank Corrosion Protection Method (as of January 9, 2025)

External Dielectric:	NO
Cathodic Protection-Fact Inst:	NO
Cathodic Protection-Field Inst:	NO
Composite Tank:	NO
Coated Tank:	NO
FRP Tank or Piping:	NO
External Nonmetallic Jacket:	NO
Unnecessary per Corr Protect Specialist:	NO

UST Tank Compartment (as of January 9, 2025)

UST Comprt ID:	106261	Substance Stored 1:	GASOLINE
Compartment ID:	A	Substance Stored 2:	
Capacity (gallons):	110	Substance Stored 3:	
UST ID:	111640		

Compartment Release Detection (as of January 9, 2025)

Vapor Monitoring:	NO
Groundwater Monitoring:	NO
Monitoring of Barrier:	NO
Auto Tnk Gauge Test & Inv Ctrl:	NO
Interstitial Monitor w/ Sec:	NO
Weekly Manual Gauging:	NO
Monthly Tank Gauging:	NO
SIR & Inventory Control:	NO

Spill and Overfill Prevention (as of January 9, 2025)

Tight Fill Fit Container/Bucket:	NO
Factory Spill Container/Bucket:	NO
Delivery Shut-Off Valve:	NO
Flow Restrictor Valve:	NO
Alarm(set@<=90%) w/3a or 3b):	NO
N/A-All Deliver to Tank<=25 gal:	NO
Comp Release Detect Compli:	NO
Piping Release Detect Compli:	NO
Spill/Overfill Prevent Compli:	NO
Comp Release Detect. Vary:	NO
Piping Release Detect Vary:	NO
Spill/Overfill Prevent. Variance:	NO

Map Key	Number of Records	Direction	Distance (mi/ft)	Elev/Diff (ft)	Site	DB
---------	----------------------	-----------	---------------------	-------------------	------	----

Stage 1 Vapor Recovery:
Stage 1 Installation Dt:

Piping Release Detection (as of January 9, 2025)

Vapor Monitoring:	NO
Groundwater Monitoring:	NO
Secondary Barrier Monitoring:	NO
Interstitial Monitoring:	NO
Monthly Piping Tightness Test:	NO
Annual Test/Electro Monitor:	NO
Triennial Tightness Test:	NO
Auto Line Leak Detector:	NO
SIR & Inventory Control:	NO
Exempt System Suction:	NO

Piping External Containment (as of January 9, 2025)

Factory Nonmetal Jacket:	NO
Synth Tnk Pit/Pipe-Tren Lnr:	NO
Tank Vault/Rigid Trench Liner:	NO
Piping Type Cd:	
Piping Type Desc:	

Piping Material (as of January 9, 2025)

Steel:	NO
FRP (Fibergla Reinfor Plastic):	NO
Concrete:	NO
Steel w/External Jacket:	NO
Nonmetallic Flexible Piping:	NO

Piping Connectors & Valves (as of January 9, 2025)

Shear/Impact Valves:	NO
Steel Swing-joints:	NO
Flexible Connectors:	NO

Piping Corrosion Protection Method (as of January 9, 2025)

External Dielectric:	NO
Cathodic Protection-Fact Inst:	NO
Cathodic Protection-Field Inst:	NO
Frp Tank or Piping:	NO
Nonmetallic Flexible Piping:	NO
Open Area/2nd Containment:	NO
Dual Protected:	NO
Unec per Corr Protect Spc:	NO
Tank Corr Protect Compliance:	NO
Piping Corr Protect Compli:	NO
Tank Corr Protect Variance:	NO
Piping Corr Protect Variance:	NO
Temp Out of Service Comp:	NO
Technical Compliance:	NO
Tank Tested:	NO
Installation Signature Dt:	04/18/1990

Tank Information (as of January 9, 2025)

UST ID:	111682	Status Begin Dt:	10/31/1988
Fac ID:	71428	Empty:	NO
Tank ID:	23	Regulatory Status:	FULLY REGULATED

Map Key	Number of Records	Direction	Distance (mi/ft)	Elev/Diff (ft)	Site	DB
No of Compartments:	1				Internal Protection:	
Installation Dt:	01/01/1971				Design Single Wall:	NO
Registration Dt:	05/08/1986				Design Double Wall:	NO
Capacity (gal):	180				Pip Dsgn Sngl Wll:	NO
Status:	REMOVED FROM GROUND				Pip Dsgn Dble Wll:	NO

Tank Material (as of January 9, 2025)

Steel:	YES
FRP (Fibergla Reinfor Plastic):	NO
Composite (Steel w/Ext FRP):	NO
Concrete:	NO
Steel w/External Jacket:	NO
Steel w/External Polyurethane:	NO

Tank External Containment (as of January 9, 2025)

Tnk Ext Contain Nonmetallic:	NO
Tnk Ext Contain Synthetic Tank:	NO
Tnk Ext Contain Rigid Trench:	NO

Tank Corrosion Protection Method (as of January 9, 2025)

External Dielectric:	NO
Cathodic Protection-Fact Inst:	NO
Cathodic Protection-Field Inst:	NO
Composite Tank:	NO
Coated Tank:	NO
FRP Tank or Piping:	NO
External Nonmetallic Jacket:	NO
Unnecessary per Corr Protect Specialist:	NO

UST Tank Compartment (as of January 9, 2025)

UST Comprt ID:	106303	Substance Stored 1:	GASOLINE
Compartment ID:	A	Substance Stored 2:	
Capacity (gallons):	180	Substance Stored 3:	
UST ID:	111682		

Compartment Release Detection (as of January 9, 2025)

Vapor Monitoring:	NO
Groundwater Monitoring:	NO
Monitoring of Barrier:	NO
Auto Tnk Gauge Test & Inv Ctrl:	NO
Interstitial Monitor w/ Sec:	NO
Weekly Manual Gauging:	NO
Monthly Tank Gauging:	NO
SIR & Inventory Control:	NO

Spill and Overfill Prevention (as of January 9, 2025)

Tight Fill Fit Container/Bucket:	NO
Factory Spill Container/Bucket:	NO
Delivery Shut-Off Valve:	NO
Flow Restrictor Valve:	NO
Alarm(set@<=90%) w/3a or 3b):	NO
N/A-All Deliver to Tank<=25 gal:	NO
Comp Release Detect Compli:	NO
Piping Release Detect Compli:	NO

Map Key	Number of Records	Direction	Distance (mi/ft)	Elev/Diff (ft)	Site	DB
Spill/Overfill Prevent Compli:		NO				
Comp Release Detect. Vary:		NO				
Piping Release Detect Vary:		NO				
Spill/Overfill Prevent. Variance:		NO				
Stage 1 Vapor Recovery:						
Stage 1 Installation Dt:						
<u>Piping Release Detection (as of January 9, 2025)</u>						
Vapor Monitoring:		NO				
Groundwater Monitoring:		NO				
Secondary Barrier Monitoring:		NO				
Interstitial Monitoring:		NO				
Monthly Piping Tightness Test:		NO				
Annual Test/Electro Monitor:		NO				
Triennial Tightness Test:		NO				
Auto Line Leak Detector:		NO				
SIR & Inventory Control:		NO				
Exempt System Suction:		NO				
<u>Piping External Containment (as of January 9, 2025)</u>						
Factory Nonmetal Jacket:		NO				
Synth Tnk Pit/Pipe-Tren Lnr:		NO				
Tank Vault/Rigid Trench Liner:		NO				
Piping Type Cd:						
Piping Type Desc:						
<u>Piping Material (as of January 9, 2025)</u>						
Steel:		NO				
FRP (Fibergla Reinfor Plastic):		NO				
Concrete:		NO				
Steel w/External Jacket:		NO				
Nonmetallic Flexible Piping:		NO				
<u>Piping Connectors & Valves (as of January 9, 2025)</u>						
Shear/Impact Valves:		NO				
Steel Swing-joints:		NO				
Flexible Connectors:		NO				
<u>Piping Corrosion Protection Method (as of January 9, 2025)</u>						
External Dielectric:		NO				
Cathodic Protection-Fact Inst:		NO				
Cathodic Protection-Field Inst:		NO				
Frp Tank or Piping:		NO				
Nonmetallic Flexible Piping:		NO				
Open Area/2nd Containment:		NO				
Dual Protected:		NO				
Unec per Corr Protect Spc:		NO				
Tank Corr Protect Compliance:		NO				
Piping Corr Protect Compli:		NO				
Tank Corr Protect Variance:		NO				
Piping Corr Protect Variance:		NO				
Temp Out of Service Comp:		NO				
Technical Compliance:		NO				
Tank Tested:		NO				
Installation Signature Dt:		04/18/1990				
<u>Tank Information (as of January 9, 2025)</u>						

Map Key	Number of Records	Direction	Distance (mi/ft)	Elev/Diff (ft)	Site	DB
---------	----------------------	-----------	---------------------	-------------------	------	----

UST ID:	111639	Status Begin Dt:	08/22/1991
Fac ID:	71428	Empty:	NO
Tank ID:	2A	Regulatory Status:	FULLY REGULATED
No of Compartments:	1	Internal Protection:	
Installation Dt:	01/01/1976	Design Single Wall:	YES
Registration Dt:	05/08/1986	Design Double Wall:	NO
Capacity (gal):	55	Pip Dsgn Sngl Wll:	YES
Status:	REMOVED FROM GROUND	Pip Dsgn Dble Wll:	NO

Tank Material (as of January 9, 2025)

Steel:	YES
FRP (Fibergla Reinfor Plastic):	NO
Composite (Steel w/Ext FRP):	NO
Concrete:	NO
Steel w/External Jacket:	NO
Steel w/External Polyurethane:	NO

Tank External Containment (as of January 9, 2025)

Tnk Ext Contain Nonmetallic:	NO
Tnk Ext Contain Synthetic	NO
Tank:	
Tnk Ext Contain Rigid Trench:	NO

Tank Corrosion Protection Method (as of January 9, 2025)

External Dielectric:	NO
Cathodic Protection-Fact Inst:	NO
Cathodic Protection-Field Inst:	NO
Composite Tank:	NO
Coated Tank:	NO
FRP Tank or Piping:	NO
External Nonmetallic Jacket:	NO
Unnecessary per Corr Protect Specialist:	NO

UST Tank Compartment (as of January 9, 2025)

UST Comprt ID:	106260	Substance Stored 1:	GASOLINE
Compartment ID:	A	Substance Stored 2:	
Capacity (gallons):	55	Substance Stored 3:	
UST ID:	111639		

Compartment Release Detection (as of January 9, 2025)

Vapor Monitoring:	NO
Groundwater Monitoring:	NO
Monitoring of Barrier:	NO
Auto Tnk Gauge Test & Inv Ctrl:	NO
Interstitial Monitor w/ Sec:	NO
Weekly Manual Gauging:	NO
Monthly Tank Gauging:	NO
SIR & Inventory Control:	NO

Spill and Overfill Prevention (as of January 9, 2025)

Tight Fill Fit Container/Bucket:	NO
Factory Spill Container/Bucket:	NO
Delivery Shut-Off Valve:	NO
Flow Restrictor Valve:	NO

Map Key	Number of Records	Direction	Distance (mi/ft)	Elev/Diff (ft)	Site	DB
Alarm(set@<=90%) w/3a or 3b):	NO					
N/A-All Deliver to Tank<=25 gal:	NO					
Comp Release Detect Compli:	NO					
Piping Release Detect Compl:	NO					
Spill/Overfill Prevent Compli:	NO					
Comp Release Detect. Vary:	NO					
Piping Release Detect Vary:	NO					
Spill/Overfill Prevent. Variance:	NO					
Stage 1 Vapor Recovery:						
Stage 1 Installation Dt:						

Piping Release Detection (as of January 9, 2025)

Vapor Monitoring:	NO
Groundwater Monitoring:	NO
Secondary Barrier Monitoring:	NO
Interstitial Monitoring:	NO
Monthly Piping Tightness Test:	NO
Annual Test/Electro Monitor:	NO
Triennial Tightness Test:	NO
Auto Line Leak Detector:	NO
SIR & Inventory Control:	NO
Exempt System Suction:	NO

Piping External Containment (as of January 9, 2025)

Factory Nonmetal Jacket:	NO
Synth Tnk Pit/Pipe-Tren Lnr:	NO
Tank Vault/Rigid Trench Liner:	NO
Piping Type Cd:	S
Piping Type Desc:	Suction

Piping Material (as of January 9, 2025)

Steel:	NO
FRP (Fibergla Reinfor Plastic):	NO
Concrete:	NO
Steel w/External Jacket:	NO
Nonmetallic Flexible Piping:	NO

Piping Connectors & Valves (as of January 9, 2025)

Shear/Impact Valves:	NO
Steel Swing-joints:	NO
Flexible Connectors:	NO

Piping Corrosion Protection Method (as of January 9, 2025)

External Dielectric:	NO
Cathodic Protection-Fact Inst:	NO
Cathodic Protection-Field Inst:	NO
Frp Tank or Piping:	NO
Nonmetallic Flexible Piping:	NO
Open Area/2nd Containment:	NO
Dual Protected:	NO
Unec per Corr Protect Spc:	NO
Tank Corr Protect Compliance:	NO
Piping Corr Protect Compli:	NO
Tank Corr Protect Variance:	NO
Piping Corr Protect Variance:	NO
Temp Out of Service Comp:	NO
Technical Compliance:	NO
Tank Tested:	NO

Map Key	Number of Records	Direction	Distance (mi/ft)	Elev/Diff (ft)	Site	DB
---------	----------------------	-----------	---------------------	-------------------	------	----

Installation Signature Dt: 04/18/1990

Tank Information (as of January 9, 2025)

UST ID:	111656	Status Begin Dt:	10/31/1988
Fac ID:	71428	Empty:	NO
Tank ID:	3A	Regulatory Status:	FULLY REGULATED
No of Compartments:	1	Internal Protection:	
Installation Dt:	01/01/1965	Design Single Wall:	YES
Registration Dt:	05/08/1986	Design Double Wall:	NO
Capacity (gal):	110	Pip Dsgn Sngl Wll:	YES
Status:	REMOVED FROM GROUND	Pip Dsgn Dble Wll:	NO

Tank Material (as of January 9, 2025)

Steel:	YES
FRP (Fibergla Reinfor Plastic):	NO
Composite (Steel w/Ext FRP):	NO
Concrete:	NO
Steel w/External Jacket:	NO
Steel w/External Polyurethane:	NO

Tank External Containment (as of January 9, 2025)

Tnk Ext Contain Nonmetallic:	NO
Tnk Ext Contain Synthetic	NO
Tank:	
Tnk Ext Contain Rigid Trench:	NO

Tank Corrosion Protection Method (as of January 9, 2025)

External Dielectric:	NO
Cathodic Protection-Fact Inst:	NO
Cathodic Protection-Field Inst:	NO
Composite Tank:	NO
Coated Tank:	NO
FRP Tank or Piping:	NO
External Nonmetallic Jacket:	NO
Unnecessary per Corr Protect	NO
Specialist:	

UST Tank Compartment (as of January 9, 2025)

UST Comprt ID:	106277	Substance Stored 1:	GASOLINE
Compartment ID:	A	Substance Stored 2:	
Capacity (gallons):	110	Substance Stored 3:	
UST ID:	111656		

Compartment Release Detection (as of January 9, 2025)

Vapor Monitoring:	NO
Groundwater Monitoring:	NO
Monitoring of Barrier:	NO
Auto Tnk Gauge Test & Inv Ctrl:	NO
Interstitial Monitor w/ Sec:	NO
Weekly Manual Gauging:	NO
Monthly Tank Gauging:	NO
SIR & Inventory Control:	NO

Spill and Overfill Prevention (as of January 9, 2025)

Map Key	Number of Records	Direction	Distance (mi/ft)	Elev/Diff (ft)	Site	DB
Tight Fill Fit Container/Bucket:	NO					
Factory Spill Container/Bucket:	NO					
Delivery Shut-Off Valve:	NO					
Flow Restrictor Valve:	NO					
Alarm(set@<=90%) w/3a or 3b):	NO					
N/A-All Deliver to Tank<=25 gal:	NO					
Comp Release Detect Compli:	NO					
Piping Release Detect Compl:	NO					
Spill/Overfill Prevent Compli:	NO					
Comp Release Detect. Vary:	NO					
Piping Release Detect Vary:	NO					
Spill/Overfill Prevent. Variance:	NO					
Stage 1 Vapor Recovery:						
Stage 1 Installation Dt:						

Piping Release Detection (as of January 9, 2025)

Vapor Monitoring:	NO
Groundwater Monitoring:	NO
Secondary Barrier Monitoring:	NO
Interstitial Monitoring:	NO
Monthly Piping Tightness Test:	NO
Annual Test/Electro Monitor:	NO
Triennial Tightness Test:	NO
Auto Line Leak Detector:	NO
SIR & Inventory Control:	NO
Exempt System Suction:	NO

Piping External Containment (as of January 9, 2025)

Factory Nonmetal Jacket:	NO
Synth Tnk Pit/Pipe-Tren Lnr:	NO
Tank Vault/Rigid Trench Liner:	NO
Piping Type Cd:	S
Piping Type Desc:	Suction

Piping Material (as of January 9, 2025)

Steel:	NO
FRP (Fibergla Reinfor Plastic):	NO
Concrete:	NO
Steel w/External Jacket:	NO
Nonmetallic Flexible Piping:	NO

Piping Connectors & Valves (as of January 9, 2025)

Shear/Impact Valves:	NO
Steel Swing-joints:	NO
Flexible Connectors:	NO

Piping Corrosion Protection Method (as of January 9, 2025)

External Dielectric:	NO
Cathodic Protection-Fact Inst:	NO
Cathodic Protection-Field Inst:	NO
Frp Tank or Piping:	NO
Nonmetallic Flexible Piping:	NO
Open Area/2nd Containment:	NO
Dual Protected:	NO
Unec per Corr Protect Spc:	NO
Tank Corr Protect Compliance:	NO
Piping Corr Protect Compli:	NO
Tank Corr Protect Variance:	NO

Map Key	Number of Records	Direction	Distance (mi/ft)	Elev/Diff (ft)	Site	DB
Piping Corr Protect Variance:		NO				
Temp Out of Service Comp:		NO				
Technical Compliance:		NO				
Tank Tested:		NO				
Installation Signature Dt:		04/18/1990				

Tank Information (as of January 9, 2025)

UST ID:	178591	Status Begin Dt:	10/01/1995
Fac ID:	71428	Empty:	NO
Tank ID:	4	Regulatory Status:	FULLY REGULATED
No of Compartments:	1	Internal Protection:	
Installation Dt:	10/01/1995	Design Single Wall:	NO
Registration Dt:	12/11/1995	Design Double Wall:	YES
Capacity (gal):	15000	Pip Dsgn Sngl Wll:	NO
Status:	IN USE	Pip Dsgn Dble Wll:	YES

Tank Material (as of January 9, 2025)

Steel:	NO
FRP (Fibergla Reinfor Plastic):	NO
Composite (Steel w/Ext FRP):	YES
Concrete:	NO
Steel w/External Jacket:	NO
Steel w/External Polyurethane:	NO

Tank External Containment (as of January 9, 2025)

Tnk Ext Contain Nonmetallic:	NO
Tnk Ext Contain Synthetic	YES
Tank:	
Tnk Ext Contain Rigid Trench:	NO

Tank Corrosion Protection Method (as of January 9, 2025)

External Dielectric:	NO
Cathodic Protection-Fact Inst:	YES
Cathodic Protection-Field Inst:	YES
Composite Tank:	YES
Coated Tank:	NO
FRP Tank or Piping:	NO
External Nonmetallic Jacket:	NO
Unnecessary per Corr Protect Specialist:	NO

UST Tank Compartment (as of January 9, 2025)

UST Comprt ID:	106315	Substance Stored 1:	DIESEL
Compartment ID:	A	Substance Stored 2:	
Capacity (gallons):	15000	Substance Stored 3:	
UST ID:	178591		

Compartment Release Detection (as of January 9, 2025)

Vapor Monitoring:	NO
Groundwater Monitoring:	NO
Monitoring of Barrier:	NO
Auto Tnk Gauge Test & Inv Ctrl:	YES
Interstitial Monitor w/ Sec:	YES
Weekly Manual Gauging:	NO
Monthly Tank Gauging:	NO
SIR & Inventory Control:	NO

Map Key	Number of Records	Direction	Distance (mi/ft)	Elev/Diff (ft)	Site	DB
---------	----------------------	-----------	---------------------	-------------------	------	----

Spill and Overfill Prevention (as of January 9, 2025)

Tight Fill Fit Container/Bucket: YES
 Factory Spill Container/Bucket: YES
 Delivery Shut-Off Valve: NO
 Flow Restrictor Valve: YES
 Alarm(set@<=90%) w/3a or 3b): YES
 N/A-All Deliver to Tank<=25 gal: NO
 Comp Release Detect Compli: YES
 Piping Release Detect Compl: YES
 Spill/Overfill Prevent Compli: YES
 Comp Release Detect. Vary: NO
 Piping Release Detect Vary: NO
 Spill/Overfill Prevent. Variance: NO
 Stage 1 Vapor Recovery:
 Stage 1 Installation Dt:

Piping Release Detection (as of January 9, 2025)

Vapor Monitoring: NO
 Groundwater Monitoring: NO
 Secondary Barrier Monitoring: NO
 Interstitial Monitoring: YES
 Monthly Piping Tightness Test: NO
 Annual Test/Electro Monitor: NO
 Triennial Tightness Test: NO
 Auto Line Leak Detector: YES
 SIR & Inventory Control: NO
 Exempt System Suction: NO

Piping External Containment (as of January 9, 2025)

Factory Nonmetal Jacket: NO
 Synth Tnk Pit/Pipe-Tren Lnr: NO
 Tank Vault/Rigid Trench Liner: NO
 Piping Type Cd: P
 Piping Type Desc: Pressurized

Piping Material (as of January 9, 2025)

Steel: NO
 FRP (Fibergla Reinfor Plastic): YES
 Concrete: NO
 Steel w/External Jacket: NO
 Nonmetallic Flexible Piping: NO

Piping Connectors & Valves (as of January 9, 2025)

Shear/Impact Valves: NO
 Steel Swing-joints: NO
 Flexible Connectors: NO

Piping Corrosion Protection Method (as of January 9, 2025)

External Dielectric: NO
 Cathodic Protection-Fact Inst: NO
 Cathodic Protection-Field Inst: NO
 Frp Tank or Piping: YES
 Nonmetallic Flexible Piping: NO
 Open Area/2nd Containment: NO
 Dual Protected: NO

Map Key	Number of Records	Direction	Distance (mi/ft)	Elev/Diff (ft)	Site	DB
Unec per Corr Protect Spc:		NO				
Tank Corr Protect Compliance:		YES				
Piping Corr Protect Compli:		YES				
Tank Corr Protect Variance:		NO				
Piping Corr Protect Variance:		NO				
Temp Out of Service Comp:		NO				
Technical Compliance:		NO				
Tank Tested:		NO				
Installation Signature Dt:						

Tank Information (as of January 9, 2025)

UST ID:	111667	Status Begin Dt:	11/29/1991
Fac ID:	71428	Empty:	NO
Tank ID:	40	Regulatory Status:	FULLY REGULATED
No of Compartments:	1	Internal Protection:	
Installation Dt:	09/01/1986	Design Single Wall:	YES
Registration Dt:	05/08/1986	Design Double Wall:	NO
Capacity (gal):	560	Pip Dsgn Sngl Wll:	YES
Status:	REMOVED FROM GROUND	Pip Dsgn Dble Wll:	NO

Tank Material (as of January 9, 2025)

Steel:	YES
FRP (Fibergla Reinfor Plastic):	NO
Composite (Steel w/Ext FRP):	NO
Concrete:	NO
Steel w/External Jacket:	NO
Steel w/External Polyurethane:	NO

Tank External Containment (as of January 9, 2025)

Tnk Ext Contain Nonmetallic:	NO
Tnk Ext Contain Synthetic	NO
Tank:	
Tnk Ext Contain Rigid Trench:	NO

Tank Corrosion Protection Method (as of January 9, 2025)

External Dielectric:	NO
Cathodic Protection-Fact Inst:	NO
Cathodic Protection-Field Inst:	NO
Composite Tank:	NO
Coated Tank:	NO
FRP Tank or Piping:	NO
External Nonmetallic Jacket:	NO
Unnecessary per Corr Protect Specialist:	NO

UST Tank Compartment (as of January 9, 2025)

UST Comprt ID:	106288	Substance Stored 1:	DIESEL
Compartment ID:	A	Substance Stored 2:	
Capacity (gallons):	560	Substance Stored 3:	
UST ID:	111667		

Compartment Release Detection (as of January 9, 2025)

Vapor Monitoring:	NO
Groundwater Monitoring:	NO
Monitoring of Barrier:	NO
Auto Tnk Gauge Test & Inv Ctrl:	NO

Map Key	Number of Records	Direction	Distance (mi/ft)	Elev/Diff (ft)	Site	DB
<hr/>						
Interstitial Monitor w/ Sec:		NO				
Weekly Manual Gauging:		NO				
Monthly Tank Gauging:		NO				
SIR & Inventory Control:		NO				
 <u>Spill and Overfill Prevention (as of January 9, 2025)</u>						
Tight Fill Fit Container/Bucket:		NO				
Factory Spill Container/Bucket:		NO				
Delivery Shut-Off Valve:		NO				
Flow Restrictor Valve:		NO				
Alarm(set@<=90%) w/3a or 3b):		NO				
N/A-All Deliver to Tank<=25 gal:		NO				
Comp Release Detect Compli:		NO				
Piping Release Detect Compl:		NO				
Spill/Overfill Prevent Compli:		NO				
Comp Release Detect. Vary:		NO				
Piping Release Detect Vary:		NO				
Spill/Overfill Prevent. Variance:		NO				
Stage 1 Vapor Recovery:						
Stage 1 Installation Dt:						
 <u>Piping Release Detection (as of January 9, 2025)</u>						
Vapor Monitoring:		NO				
Groundwater Monitoring:		NO				
Secondary Barrier Monitoring:		NO				
Interstitial Monitoring:		NO				
Monthly Piping Tightness Test:		NO				
Annual Test/Electro Monitor:		NO				
Triennial Tightness Test:		NO				
Auto Line Leak Detector:		NO				
SIR & Inventory Control:		NO				
Exempt System Suction:		NO				
 <u>Piping External Containment (as of January 9, 2025)</u>						
Factory Nonmetal Jacket:		NO				
Synth Tnk Pit/Pipe-Tren Lnr:		NO				
Tank Vault/Rigid Trench Liner:		NO				
Piping Type Cd:		S				
Piping Type Desc:		Suction				
 <u>Piping Material (as of January 9, 2025)</u>						
Steel:		YES				
FRP (Fibergla Reinfor Plastic):		NO				
Concrete:		NO				
Steel w/External Jacket:		NO				
Nonmetallic Flexible Piping:		NO				
 <u>Piping Connectors & Valves (as of January 9, 2025)</u>						
Shear/Impact Valves:		NO				
Steel Swing-joints:		NO				
Flexible Connectors:		NO				
 <u>Piping Corrosion Protection Method (as of January 9, 2025)</u>						
External Dielectric:		YES				
Cathodic Protection-Fact Inst:		NO				
Cathodic Protection-Field Inst:		NO				

Map Key	Number of Records	Direction	Distance (mi/ft)	Elev/Diff (ft)	Site	DB
Frp Tank or Piping:		NO				
Nonmetallic Flexible Piping:		NO				
Open Area/2nd Containment:		NO				
Dual Protected:		NO				
Unec per Corr Protect Spc:		NO				
Tank Corr Protect Compliance:		NO				
Piping Corr Protect Compli:		NO				
Tank Corr Protect Variance:		NO				
Piping Corr Protect Variance:		NO				
Temp Out of Service Comp:		NO				
Technical Compliance:		NO				
Tank Tested:		NO				
Installation Signature Dt:		04/18/1990				

Tank Information (as of January 9, 2025)

UST ID:	227061	Status Begin Dt:	04/03/2023
Fac ID:	71428	Empty:	NO
Tank ID:	56	Regulatory Status:	EMERG POWER GENERATOR
No of Compartments:	1	Internal Protection:	
Installation Dt:	04/03/2023	Design Single Wall:	NO
Registration Dt:	04/28/2023	Design Double Wall:	YES
Capacity (gal):	2500	Pip Dsgn Sngl Wll:	NO
Status:	IN USE	Pip Dsgn Dble Wll:	YES

Tank Material (as of January 9, 2025)

Steel:	NO
FRP (Fibergla Reinfor Plastic):	NO
Composite (Steel w/Ext FRP):	NO
Concrete:	NO
Steel w/External Jacket:	NO
Steel w/External Polyurethane:	NO

Tank External Containment (as of January 9, 2025)

Tnk Ext Contain Nonmetallic:	NO
Tnk Ext Contain Synthetic	NO
Tank:	
Tnk Ext Contain Rigid Trench:	NO

Tank Corrosion Protection Method (as of January 9, 2025)

External Dielectric:	NO
Cathodic Protection-Fact Inst:	NO
Cathodic Protection-Field Inst:	NO
Composite Tank:	NO
Coated Tank:	NO
FRP Tank or Piping:	NO
External Nonmetallic Jacket:	YES
Unnecessary per Corr Protect Specialist:	NO

UST Tank Compartment (as of January 9, 2025)

UST Comprt ID:	199479	Substance Stored 1:	DIESEL
Compartment ID:	A	Substance Stored 2:	
Capacity (gallons):	2500	Substance Stored 3:	
UST ID:	227061		

Compartment Release Detection (as of January 9, 2025)

Map Key	Number of Records	Direction	Distance (mi/ft)	Elev/Diff (ft)	Site	DB
Vapor Monitoring:		NO				
Groundwater Monitoring:		NO				
Monitoring of Barrier:		NO				
Auto Tnk Gauge Test & Inv Ctrl:		NO				
Interstitial Monitor w/ Sec:		YES				
Weekly Manual Gauging:		NO				
Monthly Tank Gauging:		NO				
SIR & Inventory Control:		NO				

Spill and Overfill Prevention (as of January 9, 2025)

Tight Fill Fit Container/Bucket:	YES
Factory Spill Container/Bucket:	YES
Delivery Shut-Off Valve:	YES
Flow Restrictor Valve:	NO
Alarm(set@<=90%) w/3a or 3b):	YES
N/A-All Deliver to Tank<=25 gal:	NO
Comp Release Detect Compli:	YES
Piping Release Detect Compl:	YES
Spill/Overfill Prevent Compli:	NO
Comp Release Detect. Vary:	NO
Piping Release Detect Vary:	NO
Spill/Overfill Prevent. Variance:	NO
Stage 1 Vapor Recovery:	
Stage 1 Installation Dt:	

Piping Release Detection (as of January 9, 2025)

Vapor Monitoring:	NO
Groundwater Monitoring:	NO
Secondary Barrier Monitoring:	NO
Interstitial Monitoring:	YES
Monthly Piping Tightness Test:	NO
Annual Test/Electro Monitor:	NO
Triennial Tightness Test:	NO
Auto Line Leak Detector:	NO
SIR & Inventory Control:	NO
Exempt System Suction:	NO

Piping External Containment (as of January 9, 2025)

Factory Nonmetal Jacket:	NO
Synth Tnk Pit/Pipe-Tren Lnr:	NO
Tank Vault/Rigid Trench Liner:	NO
Piping Type Cd:	S
Piping Type Desc:	Suction

Piping Material (as of January 9, 2025)

Steel:	NO
FRP (Fibergla Reinfor Plastic):	NO
Concrete:	NO
Steel w/External Jacket:	NO
Nonmetallic Flexible Piping:	YES

Piping Connectors & Valves (as of January 9, 2025)

Shear/Impact Valves:	NO
Steel Swing-joints:	NO
Flexible Connectors:	NO

Piping Corrosion Protection Method (as of January 9, 2025)

Map Key	Number of Records	Direction	Distance (mi/ft)	Elev/Diff (ft)	Site	DB
---------	----------------------	-----------	---------------------	-------------------	------	----

External Dielectric:	NO
Cathodic Protection-Fact Inst:	NO
Cathodic Protection-Field Inst:	NO
Frp Tank or Piping:	NO
Nonmetallic Flexible Piping:	YES
Open Area/2nd Containment:	NO
Dual Protected:	NO
Unec per Corr Protect Spc:	NO
Tank Corr Protect Compliance:	YES
Piping Corr Protect Compli:	YES
Tank Corr Protect Variance:	NO
Piping Corr Protect Variance:	NO
Temp Out of Service Comp:	
Technical Compliance:	NO
Tank Tested:	YES
Installation Signature Dt:	04/17/2023

Tank Information (as of January 9, 2025)

UST ID:	111672	Status Begin Dt:	10/26/1990
Fac ID:	71428	Empty:	NO
Tank ID:	36	Regulatory Status:	FULLY REGULATED
No of Compartments:	1	Internal Protection:	
Installation Dt:	01/01/1980	Design Single Wall:	YES
Registration Dt:	05/08/1986	Design Double Wall:	NO
Capacity (gal):	250	Pip Dsgn Sngl Wll:	YES
Status:	REMOVED FROM GROUND	Pip Dsgn Dble Wll:	NO

Tank Material (as of January 9, 2025)

Steel:	YES
FRP (Fibergla Reinfor Plastic):	NO
Composite (Steel w/Ext FRP):	NO
Concrete:	NO
Steel w/External Jacket:	NO
Steel w/External Polyurethane:	NO

Tank External Containment (as of January 9, 2025)

Tnk Ext Contain Nonmetallic:	NO
Tnk Ext Contain Synthetic	NO
Tank:	
Tnk Ext Contain Rigid Trench:	NO

Tank Corrosion Protection Method (as of January 9, 2025)

External Dielectric:	NO
Cathodic Protection-Fact Inst:	NO
Cathodic Protection-Field Inst:	NO
Composite Tank:	NO
Coated Tank:	NO
FRP Tank or Piping:	NO
External Nonmetallic Jacket:	NO
Unnecessary per Corr Protect Specialist:	NO

UST Tank Compartment (as of January 9, 2025)

UST Comprt ID:	106293	Substance Stored 1:	DIESEL
Compartment ID:	A	Substance Stored 2:	
Capacity (gallons):	250	Substance Stored 3:	
UST ID:	111672		

Map Key	Number of Records	Direction	Distance (mi/ft)	Elev/Diff (ft)	Site	DB
---------	----------------------	-----------	---------------------	-------------------	------	----

Compartment Release Detection (as of January 9, 2025)

Vapor Monitoring:	NO
Groundwater Monitoring:	NO
Monitoring of Barrier:	NO
Auto Tnk Gauge Test & Inv Ctrl:	NO
Interstitial Monitor w/ Sec:	NO
Weekly Manual Gauging:	NO
Monthly Tank Gauging:	NO
SIR & Inventory Control:	NO

Spill and Overfill Prevention (as of January 9, 2025)

Tight Fill Fit Container/Bucket:	NO
Factory Spill Container/Bucket:	NO
Delivery Shut-Off Valve:	NO
Flow Restrictor Valve:	NO
Alarm(set@<=90%) w/3a or 3b):	NO
N/A-All Deliver to Tank<=25 gal:	NO
Comp Release Detect Compli:	NO
Piping Release Detect Compl:	NO
Spill/Overfill Prevent Compli:	NO
Comp Release Detect. Vary:	NO
Piping Release Detect Vary:	NO
Spill/Overfill Prevent. Variance:	NO
Stage 1 Vapor Recovery:	
Stage 1 Installation Dt:	

Piping Release Detection (as of January 9, 2025)

Vapor Monitoring:	NO
Groundwater Monitoring:	NO
Secondary Barrier Monitoring:	NO
Interstitial Monitoring:	NO
Monthly Piping Tightness Test:	NO
Annual Test/Electro Monitor:	NO
Triennial Tightness Test:	NO
Auto Line Leak Detector:	NO
SIR & Inventory Control:	NO
Exempt System Suction:	NO

Piping External Containment (as of January 9, 2025)

Factory Nonmetal Jacket:	NO
Synth Tnk Pit/Pipe-Tren Lnr:	NO
Tank Vault/Rigid Trench Liner:	NO
Piping Type Cd:	S
Piping Type Desc:	Suction

Piping Material (as of January 9, 2025)

Steel:	YES
FRP (Fibergla Reinfor Plastic):	NO
Concrete:	NO
Steel w/External Jacket:	NO
Nonmetallic Flexible Piping:	NO

Piping Connectors & Valves (as of January 9, 2025)

Shear/Impact Valves:	NO
Steel Swing-joints:	NO

Map Key	Number of Records	Direction	Distance (mi/ft)	Elev/Diff (ft)	Site	DB
---------	----------------------	-----------	---------------------	-------------------	------	----

Flexible Connectors:	NO
----------------------	----

Piping Corrosion Protection Method (as of January 9, 2025)

External Dielectric:	NO
Cathodic Protection-Fact Inst:	NO
Cathodic Protection-Field Inst:	NO
Frp Tank or Piping:	NO
Nonmetallic Flexible Piping:	NO
Open Area/2nd Containment:	NO
Dual Protected:	NO
Unec per Corr Protect Spc:	NO
Tank Corr Protect Compliance:	NO
Piping Corr Protect Compli:	NO
Tank Corr Protect Variance:	NO
Piping Corr Protect Variance:	NO
Temp Out of Service Comp:	NO
Technical Compliance:	NO
Tank Tested:	NO
Installation Signature Dt:	04/18/1990

Tank Information (as of January 9, 2025)

UST ID:	111673	Status Begin Dt:	10/26/1990
Fac ID:	71428	Empty:	NO
Tank ID:	34	Regulatory Status:	FULLY REGULATED
No of Compartments:	1	Internal Protection:	
Installation Dt:	01/01/1980	Design Single Wall:	YES
Registration Dt:	05/08/1986	Design Double Wall:	NO
Capacity (gal):	550	Pip Dsgn Sngl Wll:	YES
Status:	REMOVED FROM GROUND	Pip Dsgn Dble Wll:	NO

Tank Material (as of January 9, 2025)

Steel:	NO
FRP (Fibergla Reinfor Plastic):	YES
Composite (Steel w/Ext FRP):	NO
Concrete:	NO
Steel w/External Jacket:	NO
Steel w/External Polyurethane:	NO

Tank External Containment (as of January 9, 2025)

Tnk Ext Contain Nonmetallic:	NO
Tnk Ext Contain Synthetic	NO
Tank:	
Tnk Ext Contain Rigid Trench:	NO

Tank Corrosion Protection Method (as of January 9, 2025)

External Dielectric:	NO
Cathodic Protection-Fact Inst:	NO
Cathodic Protection-Field Inst:	NO
Composite Tank:	NO
Coated Tank:	NO
FRP Tank or Piping:	YES
External Nonmetallic Jacket:	NO
Unnecessary per Corr Protect	NO
Specialist:	

UST Tank Compartment (as of January 9, 2025)

Map Key	Number of Records	Direction	Distance (mi/ft)	Elev/Diff (ft)	Site	DB
UST Comprt ID:	106294				Substance Stored 1:	DIESEL
Compartment ID:	A				Substance Stored 2:	
Capacity (gallons):	550				Substance Stored 3:	
UST ID:		111673				

Compartment Release Detection (as of January 9, 2025)

Vapor Monitoring:	NO
Groundwater Monitoring:	NO
Monitoring of Barrier:	NO
Auto Tnk Gauge Test & Inv Ctrl:	NO
Interstitial Monitor w/ Sec:	NO
Weekly Manual Gauging:	NO
Monthly Tank Gauging:	NO
SIR & Inventory Control:	NO

Spill and Overfill Prevention (as of January 9, 2025)

Tight Fill Fit Container/Bucket:	NO
Factory Spill Container/Bucket:	NO
Delivery Shut-Off Valve:	NO
Flow Restrictor Valve:	NO
Alarm(set@<=90%) w/3a or 3b):	NO
N/A-All Deliver to Tank<=25 gal:	NO
Comp Release Detect Compli:	NO
Piping Release Detect Compl:	NO
Spill/Overfill Prevent Compli:	NO
Comp Release Detect. Vary:	NO
Piping Release Detect Vary:	NO
Spill/Overfill Prevent. Variance:	NO
Stage 1 Vapor Recovery:	
Stage 1 Installation Dt:	

Piping Release Detection (as of January 9, 2025)

Vapor Monitoring:	NO
Groundwater Monitoring:	NO
Secondary Barrier Monitoring:	NO
Interstitial Monitoring:	NO
Monthly Piping Tightness Test:	NO
Annual Test/Electro Monitor:	NO
Triennial Tightness Test:	NO
Auto Line Leak Detector:	NO
SIR & Inventory Control:	NO
Exempt System Suction:	NO

Piping External Containment (as of January 9, 2025)

Factory Nonmetal Jacket:	NO
Synth Tnk Pit/Pipe-Tren Lnr:	NO
Tank Vault/Rigid Trench Liner:	NO
Piping Type Cd:	S
Piping Type Desc:	Suction

Piping Material (as of January 9, 2025)

Steel:	NO
FRP (Fibergla Reinfor Plastic):	YES
Concrete:	NO
Steel w/External Jacket:	NO
Nonmetallic Flexible Piping:	NO

Map Key	Number of Records	Direction	Distance (mi/ft)	Elev/Diff (ft)	Site	DB
---------	----------------------	-----------	---------------------	-------------------	------	----

Piping Connectors & Valves (as of January 9, 2025)

Shear/Impact Valves:	NO
Steel Swing-joints:	NO
Flexible Connectors:	NO

Piping Corrosion Protection Method (as of January 9, 2025)

External Dielectric:	NO
Cathodic Protection-Fact Inst:	NO
Cathodic Protection-Field Inst:	NO
Frp Tank or Piping:	NO
Nonmetallic Flexible Piping:	NO
Open Area/2nd Containment:	NO
Dual Protected:	NO
Unec per Corr Protect Spc:	NO
Tank Corr Protect Compliance:	YES
Piping Corr Protect Compli:	NO
Tank Corr Protect Variance:	NO
Piping Corr Protect Variance:	NO
Temp Out of Service Comp:	NO
Technical Compliance:	NO
Tank Tested:	NO
Installation Signature Dt:	04/18/1990

Tank Information (as of January 9, 2025)

UST ID:	111680	Status Begin Dt:	11/30/1991
Fac ID:	71428	Empty:	NO
Tank ID:	27	Regulatory Status:	FULLY REGULATED
No of Compartments:	1	Internal Protection:	
Installation Dt:	04/01/1984	Design Single Wall:	YES
Registration Dt:	05/08/1986	Design Double Wall:	NO
Capacity (gal):	300	Pip Dsgn Sngl Wll:	YES
Status:	REMOVED FROM GROUND	Pip Dsgn Dble Wll:	NO

Tank Material (as of January 9, 2025)

Steel:	YES
FRP (Fibergla Reinfor Plastic):	NO
Composite (Steel w/Ext FRP):	NO
Concrete:	NO
Steel w/External Jacket:	NO
Steel w/External Polyurethane:	NO

Tank External Containment (as of January 9, 2025)

Tnk Ext Contain Nonmetallic:	NO
Tnk Ext Contain Synthetic	NO
Tank:	
Tnk Ext Contain Rigid Trench:	NO

Tank Corrosion Protection Method (as of January 9, 2025)

External Dielectric:	NO
Cathodic Protection-Fact Inst:	NO
Cathodic Protection-Field Inst:	NO
Composite Tank:	NO
Coated Tank:	NO
FRP Tank or Piping:	NO
External Nonmetallic Jacket:	NO
Unnecessary per Corr Protect	NO
Specialist:	

Map Key	Number of Records	Direction	Distance (mi/ft)	Elev/Diff (ft)	Site	DB
---------	----------------------	-----------	---------------------	-------------------	------	----

UST Tank Compartment (as of January 9, 2025)

UST Comprt ID:	106301	Substance Stored 1:	DIESEL
Compartment ID:	A	Substance Stored 2:	
Capacity (gallons):	300	Substance Stored 3:	
UST ID:	111680		

Compartment Release Detection (as of January 9, 2025)

Vapor Monitoring:	NO
Groundwater Monitoring:	NO
Monitoring of Barrier:	NO
Auto Tnk Gauge Test & Inv Ctrl:	NO
Interstitial Monitor w/ Sec:	NO
Weekly Manual Gauging:	NO
Monthly Tank Gauging:	NO
SIR & Inventory Control:	NO

Spill and Overfill Prevention (as of January 9, 2025)

Tight Fill Fit Container/Bucket:	NO
Factory Spill Container/Bucket:	NO
Delivery Shut-Off Valve:	NO
Flow Restrictor Valve:	NO
Alarm(set@<=90%) w/3a or 3b):	NO
N/A-All Deliver to Tank<=25 gal:	NO
Comp Release Detect Compli:	NO
Piping Release Detect Compl:	NO
Spill/Overfill Prevent Compli:	NO
Comp Release Detect. Vary:	NO
Piping Release Detect Vary:	NO
Spill/Overfill Prevent. Variance:	NO
Stage 1 Vapor Recovery:	
Stage 1 Installation Dt:	

Piping Release Detection (as of January 9, 2025)

Vapor Monitoring:	NO
Groundwater Monitoring:	NO
Secondary Barrier Monitoring:	NO
Interstitial Monitoring:	NO
Monthly Piping Tightness Test:	NO
Annual Test/Electro Monitor:	NO
Triennial Tightness Test:	NO
Auto Line Leak Detector:	NO
SIR & Inventory Control:	NO
Exempt System Suction:	NO

Piping External Containment (as of January 9, 2025)

Factory Nonmetal Jacket:	NO
Synth Tnk Pit/Pipe-Tren Lnr:	NO
Tank Vault/Rigid Trench Liner:	NO
Piping Type Cd:	S
Piping Type Desc:	Suction

Piping Material (as of January 9, 2025)

Steel:	NO
FRP (Fibergla Reinfor Plastic):	NO
Concrete:	NO

Map Key	Number of Records	Direction	Distance (mi/ft)	Elev/Diff (ft)	Site	DB
---------	----------------------	-----------	---------------------	-------------------	------	----

Steel w/External Jacket:	NO
Nonmetallic Flexible Piping:	NO

Piping Connectors & Valves (as of January 9, 2025)

Shear/Impact Valves:	NO
Steel Swing-joints:	NO
Flexible Connectors:	NO

Piping Corrosion Protection Method (as of January 9, 2025)

External Dielectric:	YES
Cathodic Protection-Fact Inst:	NO
Cathodic Protection-Field Inst:	NO
Frp Tank or Piping:	NO
Nonmetallic Flexible Piping:	NO
Open Area/2nd Containment:	NO
Dual Protected:	NO
Unec per Corr Protect Spc:	NO
Tank Corr Protect Compliance:	NO
Piping Corr Protect Compli:	NO
Tank Corr Protect Variance:	NO
Piping Corr Protect Variance:	NO
Temp Out of Service Comp:	NO
Technical Compliance:	NO
Tank Tested:	NO
Installation Signature Dt:	04/18/1990

Tank Information (as of January 9, 2025)

UST ID:	111674	Status Begin Dt:	10/26/1990
Fac ID:	71428	Empty:	NO
Tank ID:	33	Regulatory Status:	FULLY REGULATED
No of Compartments:	1	Internal Protection:	
Installation Dt:	01/01/1980	Design Single Wall:	YES
Registration Dt:	05/08/1986	Design Double Wall:	NO
Capacity (gal):	550	Pip Dsgn Sngl Wll:	YES
Status:	REMOVED FROM GROUND	Pip Dsgn Dble Wll:	NO

Tank Material (as of January 9, 2025)

Steel:	NO
FRP (Fibergla Reinfor Plastic):	YES
Composite (Steel w/Ext FRP):	NO
Concrete:	NO
Steel w/External Jacket:	NO
Steel w/External Polyurethane:	NO

Tank External Containment (as of January 9, 2025)

Tnk Ext Contain Nonmetallic:	NO
Tnk Ext Contain Synthetic	NO
Tank:	
Tnk Ext Contain Rigid Trench:	NO

Tank Corrosion Protection Method (as of January 9, 2025)

External Dielectric:	NO
Cathodic Protection-Fact Inst:	NO
Cathodic Protection-Field Inst:	NO
Composite Tank:	NO
Coated Tank:	NO

Map Key	Number of Records	Direction	Distance (mi/ft)	Elev/Diff (ft)	Site	DB
---------	----------------------	-----------	---------------------	-------------------	------	----

FRP Tank or Piping:	YES
External Nonmetallic Jacket:	NO
Unnecessary per Corr Protect Specialist:	NO

UST Tank Compartment (as of January 9, 2025)

UST Comprt ID:	106295	Substance Stored 1:	DIESEL
Compartment ID:	A	Substance Stored 2:	
Capacity (gallons):	550	Substance Stored 3:	
UST ID:	111674		

Compartment Release Detection (as of January 9, 2025)

Vapor Monitoring:	NO
Groundwater Monitoring:	NO
Monitoring of Barrier:	NO
Auto Tnk Gauge Test & Inv Ctrl:	NO
Interstitial Monitor w/ Sec:	NO
Weekly Manual Gauging:	NO
Monthly Tank Gauging:	NO
SIR & Inventory Control:	NO

Spill and Overfill Prevention (as of January 9, 2025)

Tight Fill Fit Container/Bucket:	NO
Factory Spill Container/Bucket:	NO
Delivery Shut-Off Valve:	NO
Flow Restrictor Valve:	NO
Alarm(set@<=90%) w/3a or 3b):	NO
N/A-All Deliver to Tank<=25 gal:	NO
Comp Release Detect Compli:	NO
Piping Release Detect Compl:	NO
Spill/Overfill Prevent Compli:	NO
Comp Release Detect. Vary:	NO
Piping Release Detect Vary:	NO
Spill/Overfill Prevent. Variance:	NO
Stage 1 Vapor Recovery:	
Stage 1 Installation Dt:	

Piping Release Detection (as of January 9, 2025)

Vapor Monitoring:	NO
Groundwater Monitoring:	NO
Secondary Barrier Monitoring:	NO
Interstitial Monitoring:	NO
Monthly Piping Tightness Test:	NO
Annual Test/Electro Monitor:	NO
Triennial Tightness Test:	NO
Auto Line Leak Detector:	NO
SIR & Inventory Control:	NO
Exempt System Suction:	NO

Piping External Containment (as of January 9, 2025)

Factory Nonmetal Jacket:	NO
Synth Tnk Pit/Pipe-Tren Lnr:	NO
Tank Vault/Rigid Trench Liner:	NO
Piping Type Cd:	S
Piping Type Desc:	Suction

Piping Material (as of January 9, 2025)

Map Key	Number of Records	Direction	Distance (mi/ft)	Elev/Diff (ft)	Site	DB
---------	----------------------	-----------	---------------------	-------------------	------	----

Steel:	NO
FRP (Fibergla Reinfor Plastic):	YES
Concrete:	NO
Steel w/External Jacket:	NO
Nonmetallic Flexible Piping:	NO

Piping Connectors & Valves (as of January 9, 2025)

Shear/Impact Valves:	NO
Steel Swing-joints:	NO
Flexible Connectors:	NO

Piping Corrosion Protection Method (as of January 9, 2025)

External Dielectric:	NO
Cathodic Protection-Fact Inst:	NO
Cathodic Protection-Field Inst:	NO
Frp Tank or Piping:	NO
Nonmetallic Flexible Piping:	NO
Open Area/2nd Containment:	NO
Dual Protected:	NO
Unec per Corr Protect Spc:	NO
Tank Corr Protect Compliance:	YES
Piping Corr Protect Compli:	NO
Tank Corr Protect Variance:	NO
Piping Corr Protect Variance:	NO
Temp Out of Service Comp:	NO
Technical Compliance:	NO
Tank Tested:	NO
Installation Signature Dt:	04/18/1990

Tank Information (as of January 9, 2025)

UST ID:	111663	Status Begin Dt:	01/01/1988
Fac ID:	71428	Empty:	NO
Tank ID:	46	Regulatory Status:	FULLY REGULATED
No of Compartments:	1	Internal Protection:	
Installation Dt:	01/01/1978	Design Single Wall:	NO
Registration Dt:	05/08/1986	Design Double Wall:	NO
Capacity (gal):	500	Pip Dsgn Sngl Wll:	NO
Status:	REMOVED FROM GROUND	Pip Dsgn Dble Wll:	NO

Tank Material (as of January 9, 2025)

Steel:	YES
FRP (Fibergla Reinfor Plastic):	NO
Composite (Steel w/Ext FRP):	NO
Concrete:	NO
Steel w/External Jacket:	NO
Steel w/External Polyurethane:	NO

Tank External Containment (as of January 9, 2025)

Tnk Ext Contain Nonmetallic:	NO
Tnk Ext Contain Synthetic	NO
Tank:	
Tnk Ext Contain Rigid Trench:	NO

Tank Corrosion Protection Method (as of January 9, 2025)

External Dielectric:	NO
----------------------	----

Map Key	Number of Records	Direction	Distance (mi/ft)	Elev/Diff (ft)	Site	DB
Cathodic Protection-Fact Inst:		NO				
Cathodic Protection-Field Inst:		NO				
Composite Tank:		NO				
Coated Tank:		NO				
FRP Tank or Piping:		NO				
External Nonmetallic Jacket:		NO				
Unnecessary per Corr Protect Specialist:		NO				

UST Tank Compartment (as of January 9, 2025)

UST Comprt ID:	106284	Substance Stored 1:	EMPTY
Compartment ID:	A	Substance Stored 2:	
Capacity (gallons):	500	Substance Stored 3:	
UST ID:	111663		

Compartment Release Detection (as of January 9, 2025)

Vapor Monitoring:	NO
Groundwater Monitoring:	NO
Monitoring of Barrier:	NO
Auto Tnk Gauge Test & Inv Ctrl:	NO
Interstitial Monitor w/ Sec:	NO
Weekly Manual Gauging:	NO
Monthly Tank Gauging:	NO
SIR & Inventory Control:	NO

Spill and Overfill Prevention (as of January 9, 2025)

Tight Fill Fit Container/Bucket:	NO
Factory Spill Container/Bucket:	NO
Delivery Shut-Off Valve:	NO
Flow Restrictor Valve:	NO
Alarm(set@<=90%) w/3a or 3b):	NO
N/A-All Deliver to Tank<=25 gal:	NO
Comp Release Detect Compli:	NO
Piping Release Detect Compl:	NO
Spill/Overfill Prevent Compli:	NO
Comp Release Detect. Vary:	NO
Piping Release Detect Vary:	NO
Spill/Overfill Prevent. Variance:	NO
Stage 1 Vapor Recovery:	
Stage 1 Installation Dt:	

Piping Release Detection (as of January 9, 2025)

Vapor Monitoring:	NO
Groundwater Monitoring:	NO
Secondary Barrier Monitoring:	NO
Interstitial Monitoring:	NO
Monthly Piping Tightness Test:	NO
Annual Test/Electro Monitor:	NO
Triennial Tightness Test:	NO
Auto Line Leak Detector:	NO
SIR & Inventory Control:	NO
Exempt System Suction:	NO

Piping External Containment (as of January 9, 2025)

Factory Nonmetal Jacket:	NO
Synth Tnk Pit/Pipe-Tren Lnr:	NO
Tank Vault/Rigid Trench Liner:	NO
Piping Type Cd:	

Map Key	Number of Records	Direction	Distance (mi/ft)	Elev/Diff (ft)	Site	DB
---------	----------------------	-----------	---------------------	-------------------	------	----

Piping Type Desc:

Piping Material (as of January 9, 2025)

Steel:	NO
FRP (Fibergla Reinfor Plastic):	NO
Concrete:	NO
Steel w/External Jacket:	NO
Nonmetallic Flexible Piping:	NO

Piping Connectors & Valves (as of January 9, 2025)

Shear/Impact Valves:	NO
Steel Swing-joints:	NO
Flexible Connectors:	NO

Piping Corrosion Protection Method (as of January 9, 2025)

External Dielectric:	NO
Cathodic Protection-Fact Inst:	NO
Cathodic Protection-Field Inst:	NO
Frp Tank or Piping:	NO
Nonmetallic Flexible Piping:	NO
Open Area/2nd Containment:	NO
Dual Protected:	NO
Unec per Corr Protect Spc:	NO
Tank Corr Protect Compliance:	NO
Piping Corr Protect Compli:	NO
Tank Corr Protect Variance:	NO
Piping Corr Protect Variance:	NO
Temp Out of Service Comp:	NO
Technical Compliance:	NO
Tank Tested:	NO
Installation Signature Dt:	04/18/1990

Tank Information (as of January 9, 2025)

UST ID:	111692	Status Begin Dt:	06/21/2023
Fac ID:	71428	Empty:	YES
Tank ID:	2	Regulatory Status:	EMERG POWER GENERATOR
No of Compartments:	1	Internal Protection:	
Installation Dt:	12/01/1991	Design Single Wall:	NO
Registration Dt:	12/01/1991	Design Double Wall:	YES
Capacity (gal):	2500	Pip Dsgn Sngl Wll:	NO
Status:	PERM FILLED IN PLACE	Pip Dsgn Dble Wll:	YES

Tank Material (as of January 9, 2025)

Steel:	NO
FRP (Fibergla Reinfor Plastic):	YES
Composite (Steel w/Ext FRP):	NO
Concrete:	NO
Steel w/External Jacket:	NO
Steel w/External Polyurethane:	NO

Tank External Containment (as of January 9, 2025)

Tnk Ext Contain Nonmetallic:	NO
Tnk Ext Contain Synthetic	NO
Tank:	
Tnk Ext Contain Rigid Trench:	NO

Map Key	Number of Records	Direction	Distance (mi/ft)	Elev/Diff (ft)	Site	DB
---------	----------------------	-----------	---------------------	-------------------	------	----

Tank Corrosion Protection Method (as of January 9, 2025)

External Dielectric:	NO
Cathodic Protection-Fact Inst:	NO
Cathodic Protection-Field Inst:	NO
Composite Tank:	NO
Coated Tank:	NO
FRP Tank or Piping:	YES
External Nonmetallic Jacket:	NO
Unnecessary per Corr Protect Specialist:	NO

UST Tank Compartment (as of January 9, 2025)

UST Comprt ID:	106313	Substance Stored 1:	EMPTY
Compartment ID:	A	Substance Stored 2:	
Capacity (gallons):	2500	Substance Stored 3:	
UST ID:	111692		

Compartment Release Detection (as of January 9, 2025)

Vapor Monitoring:	NO
Groundwater Monitoring:	NO
Monitoring of Barrier:	NO
Auto Tnk Gauge Test & Inv Ctrl:	NO
Interstitial Monitor w/ Sec:	NO
Weekly Manual Gauging:	NO
Monthly Tank Gauging:	YES
SIR & Inventory Control:	NO

Spill and Overfill Prevention (as of January 9, 2025)

Tight Fill Fit Container/Bucket:	YES
Factory Spill Container/Bucket:	YES
Delivery Shut-Off Valve:	YES
Flow Restrictor Valve:	NO
Alarm(set@<=90%) w/3a or 3b):	YES
N/A-All Deliver to Tank<=25 gal:	NO
Comp Release Detect Compli:	YES
Piping Release Detect Compl:	YES
Spill/Overfill Prevent Compli:	NO
Comp Release Detect. Vary:	NO
Piping Release Detect Vary:	NO
Spill/Overfill Prevent. Variance:	NO
Stage 1 Vapor Recovery:	
Stage 1 Installation Dt:	

Piping Release Detection (as of January 9, 2025)

Vapor Monitoring:	NO
Groundwater Monitoring:	NO
Secondary Barrier Monitoring:	NO
Interstitial Monitoring:	YES
Monthly Piping Tightness Test:	NO
Annual Test/Electro Monitor:	NO
Triennial Tightness Test:	NO
Auto Line Leak Detector:	NO
SIR & Inventory Control:	NO
Exempt System Suction:	NO

Piping External Containment (as of January 9, 2025)

Map Key	Number of Records	Direction	Distance (mi/ft)	Elev/Diff (ft)	Site	DB
---------	----------------------	-----------	---------------------	-------------------	------	----

Factory Nonmetal Jacket:	NO
Synth Tnk Pit/Pipe-Tren Lnr:	NO
Tank Vault/Rigid Trench Liner:	NO
Piping Type Cd:	S
Piping Type Desc:	Suction

Piping Material (as of January 9, 2025)

Steel:	NO
FRP (Fibergla Reinfor Plastic):	YES
Concrete:	NO
Steel w/External Jacket:	NO
Nonmetallic Flexible Piping:	NO

Piping Connectors & Valves (as of January 9, 2025)

Shear/Impact Valves:	NO
Steel Swing-joints:	NO
Flexible Connectors:	NO

Piping Corrosion Protection Method (as of January 9, 2025)

External Dielectric:	NO
Cathodic Protection-Fact Inst:	NO
Cathodic Protection-Field Inst:	NO
Frp Tank or Piping:	YES
Nonmetallic Flexible Piping:	NO
Open Area/2nd Containment:	NO
Dual Protected:	NO
Unec per Corr Protect Spc:	NO
Tank Corr Protect Compliance:	YES
Piping Corr Protect Compli:	YES
Tank Corr Protect Variance:	NO
Piping Corr Protect Variance:	NO
Temp Out of Service Comp:	
Technical Compliance:	NO
Tank Tested:	NO
Installation Signature Dt:	04/18/1990

Tank Information (as of January 9, 2025)

UST ID:	111643	Status Begin Dt:	01/01/1988
Fac ID:	71428	Empty:	NO
Tank ID:	16	Regulatory Status:	FULLY REGULATED
No of Compartments:	1	Internal Protection:	
Installation Dt:	01/01/1952	Design Single Wall:	NO
Registration Dt:	05/08/1986	Design Double Wall:	NO
Capacity (gal):	7500	Pip Dsgn Sngl Wll:	NO
Status:	REMOVED FROM GROUND	Pip Dsgn Dble Wll:	NO

Tank Material (as of January 9, 2025)

Steel:	YES
FRP (Fibergla Reinfor Plastic):	NO
Composite (Steel w/Ext FRP):	NO
Concrete:	NO
Steel w/External Jacket:	NO
Steel w/External Polyurethane:	NO

Tank External Containment (as of January 9, 2025)

Tnk Ext Contain Nonmetallic:	NO
------------------------------	----

Map Key	Number of Records	Direction	Distance (mi/ft)	Elev/Diff (ft)	Site	DB
---------	----------------------	-----------	---------------------	-------------------	------	----

Tnk Ext Contain Synthetic Tank:		NO				
Tnk Ext Contain Rigid Trench:		NO				

Tank Corrosion Protection Method (as of January 9, 2025)

External Dielectric:	NO
Cathodic Protection-Fact Inst:	NO
Cathodic Protection-Field Inst:	NO
Composite Tank:	NO
Coated Tank:	NO
FRP Tank or Piping:	NO
External Nonmetallic Jacket:	NO
Unnecessary per Corr Protect Specialist:	NO

UST Tank Compartment (as of January 9, 2025)

UST Comprt ID:	106264	Substance Stored 1:	USED OIL
Compartment ID:	A	Substance Stored 2:	
Capacity (gallons):	7500	Substance Stored 3:	
UST ID:	111643		

Compartment Release Detection (as of January 9, 2025)

Vapor Monitoring:	NO
Groundwater Monitoring:	NO
Monitoring of Barrier:	NO
Auto Tnk Gauge Test & Inv Ctrl:	NO
Interstitial Monitor w/ Sec:	NO
Weekly Manual Gauging:	NO
Monthly Tank Gauging:	NO
SIR & Inventory Control:	NO

Spill and Overfill Prevention (as of January 9, 2025)

Tight Fill Fit Container/Bucket:	NO
Factory Spill Container/Bucket:	NO
Delivery Shut-Off Valve:	NO
Flow Restrictor Valve:	NO
Alarm(set @ <=90%) w/3a or 3b):	NO
N/A-All Deliver to Tank<=25 gal:	NO
Comp Release Detect Compli:	NO
Piping Release Detect Compl:	NO
Spill/Overfill Prevent Compli:	NO
Comp Release Detect. Vary:	NO
Piping Release Detect Vary:	NO
Spill/Overfill Prevent. Variance:	NO
Stage 1 Vapor Recovery:	
Stage 1 Installation Dt:	

Piping Release Detection (as of January 9, 2025)

Vapor Monitoring:	NO
Groundwater Monitoring:	NO
Secondary Barrier Monitoring:	NO
Interstitial Monitoring:	NO
Monthly Piping Tightness Test:	NO
Annual Test/Electro Monitor:	NO
Triennial Tightness Test:	NO
Auto Line Leak Detector:	NO
SIR & Inventory Control:	NO
Exempt System Suction:	NO

Map Key	Number of Records	Direction	Distance (mi/ft)	Elev/Diff (ft)	Site	DB
---------	----------------------	-----------	---------------------	-------------------	------	----

Piping External Containment (as of January 9, 2025)

Factory Nonmetal Jacket: NO
 Synth Tnk Pit/Pipe-Tren Lnr: NO
 Tank Vault/Rigid Trench Liner: NO
 Piping Type Cd:
 Piping Type Desc:

Piping Material (as of January 9, 2025)

Steel: NO
 FRP (Fibergla Reinfor Plastic): NO
 Concrete: NO
 Steel w/External Jacket: NO
 Nonmetallic Flexible Piping: NO

Piping Connectors & Valves (as of January 9, 2025)

Shear/Impact Valves: NO
 Steel Swing-joints: NO
 Flexible Connectors: NO

Piping Corrosion Protection Method (as of January 9, 2025)

External Dielectric: NO
 Cathodic Protection-Fact Inst: NO
 Cathodic Protection-Field Inst: NO
 Frp Tank or Piping: NO
 Nonmetallic Flexible Piping: NO
 Open Area/2nd Containment: NO
 Dual Protected: NO
 Unec per Corr Protect Spc: NO
 Tank Corr Protect Compliance: NO
 Piping Corr Protect Compli: NO
 Tank Corr Protect Variance: NO
 Piping Corr Protect Variance: NO
 Temp Out of Service Comp: NO
 Technical Compliance: NO
 Tank Tested: NO
 Installation Signature Dt: 04/18/1990

Tank Information (as of January 9, 2025)

UST ID:	111657	Status Begin Dt:	06/30/1990
Fac ID:	71428	Empty:	NO
Tank ID:	54	Regulatory Status:	FULLY REGULATED
No of Compartments:	1	Internal Protection:	
Installation Dt:	01/01/1986	Design Single Wall:	NO
Registration Dt:	05/08/1986	Design Double Wall:	NO
Capacity (gal):	520	Pip Dsgn Sngl Wll:	NO
Status:	REMOVED FROM GROUND	Pip Dsgn Dble Wll:	NO

Tank Material (as of January 9, 2025)

Steel: YES
 FRP (Fibergla Reinfor Plastic): NO
 Composite (Steel w/Ext FRP): NO
 Concrete: NO
 Steel w/External Jacket: NO
 Steel w/External Polyurethane: NO

Map Key	Number of Records	Direction	Distance (mi/ft)	Elev/Diff (ft)	Site	DB
---------	----------------------	-----------	---------------------	-------------------	------	----

Tank External Containment (as of January 9, 2025)

Tnk Ext Contain Nonmetallic:	NO
Tnk Ext Contain Synthetic	NO
Tank:	
Tnk Ext Contain Rigid Trench:	NO

Tank Corrosion Protection Method (as of January 9, 2025)

External Dielectric:	NO
Cathodic Protection-Fact Inst:	NO
Cathodic Protection-Field Inst:	NO
Composite Tank:	NO
Coated Tank:	NO
FRP Tank or Piping:	NO
External Nonmetallic Jacket:	NO
Unnecessary per Corr Protect Specialist:	NO

UST Tank Compartment (as of January 9, 2025)

UST Comprt ID:	106278	Substance Stored 1:	EMPTY
Compartment ID:	A	Substance Stored 2:	
Capacity (gallons):	520	Substance Stored 3:	
UST ID:	111657		

Compartment Release Detection (as of January 9, 2025)

Vapor Monitoring:	NO
Groundwater Monitoring:	NO
Monitoring of Barrier:	NO
Auto Tnk Gauge Test & Inv Ctrl:	NO
Interstitial Monitor w/ Sec:	NO
Weekly Manual Gauging:	NO
Monthly Tank Gauging:	NO
SIR & Inventory Control:	NO

Spill and Overfill Prevention (as of January 9, 2025)

Tight Fill Fit Container/Bucket:	NO
Factory Spill Container/Bucket:	NO
Delivery Shut-Off Valve:	NO
Flow Restrictor Valve:	NO
Alarm(set@<=90%) w/3a or 3b):	NO
N/A-All Deliver to Tank<=25 gal:	NO
Comp Release Detect Compli:	NO
Piping Release Detect Compli:	NO
Spill/Overfill Prevent Compli:	NO
Comp Release Detect. Vary:	NO
Piping Release Detect Vary:	NO
Spill/Overfill Prevent. Variance:	NO
Stage 1 Vapor Recovery:	
Stage 1 Installation Dt:	

Piping Release Detection (as of January 9, 2025)

Vapor Monitoring:	NO
Groundwater Monitoring:	NO
Secondary Barrier Monitoring:	NO
Interstitial Monitoring:	NO
Monthly Piping Tightness Test:	NO
Annual Test/Electro Monitor:	NO

Map Key	Number of Records	Direction	Distance (mi/ft)	Elev/Diff (ft)	Site	DB
---------	----------------------	-----------	---------------------	-------------------	------	----

Triennial Tightness Test:	NO
Auto Line Leak Detector:	NO
SIR & Inventory Control:	NO
Exempt System Suction:	NO

Piping External Containment (as of January 9, 2025)

Factory Nonmetal Jacket:	NO
Synth Tnk Pit/Pipe-Tren Lnr:	NO
Tank Vault/Rigid Trench Liner:	NO
Piping Type Cd:	
Piping Type Desc:	

Piping Material (as of January 9, 2025)

Steel:	YES
FRP (Fibergla Reinfor Plastic):	NO
Concrete:	NO
Steel w/External Jacket:	NO
Nonmetallic Flexible Piping:	NO

Piping Connectors & Valves (as of January 9, 2025)

Shear/Impact Valves:	NO
Steel Swing-joints:	NO
Flexible Connectors:	NO

Piping Corrosion Protection Method (as of January 9, 2025)

External Dielectric:	NO
Cathodic Protection-Fact Inst:	NO
Cathodic Protection-Field Inst:	NO
Frp Tank or Piping:	NO
Nonmetallic Flexible Piping:	NO
Open Area/2nd Containment:	NO
Dual Protected:	NO
Unec per Corr Protect Spc:	NO
Tank Corr Protect Compliance:	NO
Piping Corr Protect Compli:	NO
Tank Corr Protect Variance:	NO
Piping Corr Protect Variance:	NO
Temp Out of Service Comp:	NO
Technical Compliance:	NO
Tank Tested:	NO
Installation Signature Dt:	04/18/1990

Tank Information (as of January 9, 2025)

UST ID:	111652	Status Begin Dt:	09/30/1989
Fac ID:	71428	Empty:	NO
Tank ID:	7	Regulatory Status:	FULLY REGULATED
No of Compartments:	1	Internal Protection:	
Installation Dt:	01/01/1977	Design Single Wall:	NO
Registration Dt:	05/08/1986	Design Double Wall:	NO
Capacity (gal):	300	Pip Dsgn Sngl Wll:	NO
Status:	REMOVED FROM GROUND	Pip Dsgn Dble Wll:	NO

Tank Material (as of January 9, 2025)

Steel:	YES
FRP (Fibergla Reinfor Plastic):	NO
Composite (Steel w/Ext FRP):	NO

Map Key	Number of Records	Direction	Distance (mi/ft)	Elev/Diff (ft)	Site	DB
Concrete:		NO				
Steel w/External Jacket:		NO				
Steel w/External Polyurethane:		NO				

Tank External Containment (as of January 9, 2025)

Tnk Ext Contain Nonmetallic:	NO
Tnk Ext Contain Synthetic Tank:	NO
Tnk Ext Contain Rigid Trench:	NO

Tank Corrosion Protection Method (as of January 9, 2025)

External Dielectric:	NO
Cathodic Protection-Fact Inst:	NO
Cathodic Protection-Field Inst:	NO
Composite Tank:	NO
Coated Tank:	NO
FRP Tank or Piping:	NO
External Nonmetallic Jacket:	NO
Unnecessary per Corr Protect Specialist:	NO

UST Tank Compartment (as of January 9, 2025)

UST Comprt ID:	106273	Substance Stored 1:	DIESEL
Compartment ID:	A	Substance Stored 2:	
Capacity (gallons):	300	Substance Stored 3:	
UST ID:	111652		

Compartment Release Detection (as of January 9, 2025)

Vapor Monitoring:	NO
Groundwater Monitoring:	NO
Monitoring of Barrier:	NO
Auto Tnk Gauge Test & Inv Ctrl:	NO
Interstitial Monitor w/ Sec:	NO
Weekly Manual Gauging:	NO
Monthly Tank Gauging:	NO
SIR & Inventory Control:	NO

Spill and Overfill Prevention (as of January 9, 2025)

Tight Fill Fit Container/Bucket:	NO
Factory Spill Container/Bucket:	NO
Delivery Shut-Off Valve:	NO
Flow Restrictor Valve:	NO
Alarm(set@<=90%) w/3a or 3b):	NO
N/A-All Deliver to Tank<=25 gal:	NO
Comp Release Detect Compli:	NO
Piping Release Detect Compli:	NO
Spill/Overfill Prevent Compli:	NO
Comp Release Detect. Vary:	NO
Piping Release Detect Vary:	NO
Spill/Overfill Prevent. Variance:	NO
Stage 1 Vapor Recovery:	
Stage 1 Installation Dt:	

Piping Release Detection (as of January 9, 2025)

Vapor Monitoring:	NO
Groundwater Monitoring:	NO

Map Key	Number of Records	Direction	Distance (mi/ft)	Elev/Diff (ft)	Site	DB
Secondary Barrier Monitoring:	NO					
Interstitial Monitoring:	NO					
Monthly Piping Tightness Test:	NO					
Annual Test/Electro Monitor:	NO					
Triennial Tightness Test:	NO					
Auto Line Leak Detector:	NO					
SIR & Inventory Control:	NO					
Exempt System Suction:	NO					

Piping External Containment (as of January 9, 2025)

Factory Nonmetal Jacket:	NO
Synth Tnk Pit/Pipe-Tren Lnr:	NO
Tank Vault/Rigid Trench Liner:	NO
Piping Type Cd:	
Piping Type Desc:	

Piping Material (as of January 9, 2025)

Steel:	NO
FRP (Fibergla Reinfor Plastic):	NO
Concrete:	NO
Steel w/External Jacket:	NO
Nonmetallic Flexible Piping:	NO

Piping Connectors & Valves (as of January 9, 2025)

Shear/Impact Valves:	NO
Steel Swing-joints:	NO
Flexible Connectors:	NO

Piping Corrosion Protection Method (as of January 9, 2025)

External Dielectric:	NO
Cathodic Protection-Fact Inst:	NO
Cathodic Protection-Field Inst:	NO
Frp Tank or Piping:	NO
Nonmetallic Flexible Piping:	NO
Open Area/2nd Containment:	NO
Dual Protected:	NO
Unec per Corr Protect Spc:	NO
Tank Corr Protect Compliance:	NO
Piping Corr Protect Compli:	NO
Tank Corr Protect Variance:	NO
Piping Corr Protect Variance:	NO
Temp Out of Service Comp:	NO
Technical Compliance:	NO
Tank Tested:	NO
Installation Signature Dt:	04/18/1990

Tank Information (as of January 9, 2025)

UST ID:	111670	Status Begin Dt:	02/28/1990
Fac ID:	71428	Empty:	NO
Tank ID:	38	Regulatory Status:	FULLY REGULATED
No of Compartments:	1	Internal Protection:	
Installation Dt:	01/01/1984	Design Single Wall:	NO
Registration Dt:	05/08/1986	Design Double Wall:	NO
Capacity (gal):	560	Pip Dsgn Sngl Wll:	NO
Status:	REMOVED FROM GROUND	Pip Dsgn Dble Wll:	NO

Tank Material (as of January 9, 2025)

Map Key	Number of Records	Direction	Distance (mi/ft)	Elev/Diff (ft)	Site	DB
Steel:		YES				
FRP (Fibergla Reinfor Plastic):		NO				
Composite (Steel w/Ext FRP):		NO				
Concrete:		NO				
Steel w/External Jacket:		NO				
Steel w/External Polyurethane:		NO				

Tank External Containment (as of January 9, 2025)

Tnk Ext Contain Nonmetallic:	NO
Tnk Ext Contain Synthetic	NO
Tank:	
Tnk Ext Contain Rigid Trench:	NO

Tank Corrosion Protection Method (as of January 9, 2025)

External Dielectric:	NO
Cathodic Protection-Fact Inst:	NO
Cathodic Protection-Field Inst:	NO
Composite Tank:	NO
Coated Tank:	NO
FRP Tank or Piping:	NO
External Nonmetallic Jacket:	NO
Unnecessary per Corr Protect Specialist:	NO

UST Tank Compartment (as of January 9, 2025)

UST Comprt ID:	106291	Substance Stored 1:	DIESEL
Compartment ID:	A	Substance Stored 2:	
Capacity (gallons):	560	Substance Stored 3:	
UST ID:	111670		

Compartment Release Detection (as of January 9, 2025)

Vapor Monitoring:	NO
Groundwater Monitoring:	NO
Monitoring of Barrier:	NO
Auto Tnk Gauge Test & Inv Ctrl:	NO
Interstitial Monitor w/ Sec:	NO
Weekly Manual Gauging:	NO
Monthly Tank Gauging:	NO
SIR & Inventory Control:	NO

Spill and Overfill Prevention (as of January 9, 2025)

Tight Fill Fit Container/Bucket:	NO
Factory Spill Container/Bucket:	NO
Delivery Shut-Off Valve:	NO
Flow Restrictor Valve:	NO
Alarm(set@<=90%) w/3a or 3b):	NO
N/A-All Deliver to Tank<=25 gal:	NO
Comp Release Detect Compli:	NO
Piping Release Detect Compli:	NO
Spill/Overfill Prevent Compli:	NO
Comp Release Detect. Vary:	NO
Piping Release Detect Vary:	NO
Spill/Overfill Prevent. Variance:	NO
Stage 1 Vapor Recovery:	
Stage 1 Installation Dt:	

Map Key	Number of Records	Direction	Distance (mi/ft)	Elev/Diff (ft)	Site	DB
---------	----------------------	-----------	---------------------	-------------------	------	----

Piping Release Detection (as of January 9, 2025)

Vapor Monitoring:	NO
Groundwater Monitoring:	NO
Secondary Barrier Monitoring:	NO
Interstitial Monitoring:	NO
Monthly Piping Tightness Test:	NO
Annual Test/Electro Monitor:	NO
Triennial Tightness Test:	NO
Auto Line Leak Detector:	NO
SIR & Inventory Control:	NO
Exempt System Suction:	NO

Piping External Containment (as of January 9, 2025)

Factory Nonmetal Jacket:	NO
Synth Tnk Pit/Pipe-Tren Lnr:	NO
Tank Vault/Rigid Trench Liner:	NO
Piping Type Cd:	
Piping Type Desc:	

Piping Material (as of January 9, 2025)

Steel:	NO
FRP (Fibergla Reinfor Plastic):	NO
Concrete:	NO
Steel w/External Jacket:	NO
Nonmetallic Flexible Piping:	NO

Piping Connectors & Valves (as of January 9, 2025)

Shear/Impact Valves:	NO
Steel Swing-joints:	NO
Flexible Connectors:	NO

Piping Corrosion Protection Method (as of January 9, 2025)

External Dielectric:	NO
Cathodic Protection-Fact Inst:	NO
Cathodic Protection-Field Inst:	NO
Frp Tank or Piping:	NO
Nonmetallic Flexible Piping:	NO
Open Area/2nd Containment:	NO
Dual Protected:	NO
Unec per Corr Protect Spc:	NO
Tank Corr Protect Compliance:	NO
Piping Corr Protect Compli:	NO
Tank Corr Protect Variance:	NO
Piping Corr Protect Variance:	NO
Temp Out of Service Comp:	NO
Technical Compliance:	NO
Tank Tested:	NO
Installation Signature Dt:	04/18/1990

Tank Information (as of January 9, 2025)

UST ID:	111679	Status Begin Dt:	08/21/1991
Fac ID:	71428	Empty:	NO
Tank ID:	28	Regulatory Status:	FULLY REGULATED
No of Compartments:	1	Internal Protection:	
Installation Dt:	02/01/1980	Design Single Wall:	YES
Registration Dt:	05/08/1986	Design Double Wall:	NO
Capacity (gal):	110	Pip Dsgn Sngl Wll:	YES

Map Key	Number of Records	Direction	Distance (mi/ft)	Elev/Diff (ft)	Site	DB
---------	----------------------	-----------	---------------------	-------------------	------	----

Status:	REMOVED FROM GROUND	Pip Dsgn Dble WII:	NO
---------	---------------------	--------------------	----

Tank Material (as of January 9, 2025)

Steel:	YES
FRP (Fibergla Reinfor Plastic):	NO
Composite (Steel w/Ext FRP):	NO
Concrete:	NO
Steel w/External Jacket:	NO
Steel w/External Polyurethane:	NO

Tank External Containment (as of January 9, 2025)

Tnk Ext Contain Nonmetallic:	NO
Tnk Ext Contain Synthetic	NO
Tank:	
Tnk Ext Contain Rigid Trench:	NO

Tank Corrosion Protection Method (as of January 9, 2025)

External Dielectric:	NO
Cathodic Protection-Fact Inst:	NO
Cathodic Protection-Field Inst:	NO
Composite Tank:	NO
Coated Tank:	NO
FRP Tank or Piping:	NO
External Nonmetallic Jacket:	NO
Unnecessary per Corr Protect	NO
Specialist:	

UST Tank Compartment (as of January 9, 2025)

UST Comprt ID:	106300	Substance Stored 1:	DIESEL
Compartment ID:	A	Substance Stored 2:	
Capacity (gallons):	110	Substance Stored 3:	
UST ID:	111679		

Compartment Release Detection (as of January 9, 2025)

Vapor Monitoring:	NO
Groundwater Monitoring:	NO
Monitoring of Barrier:	NO
Auto Tnk Gauge Test & Inv Ctrl:	NO
Interstitial Monitor w/ Sec:	NO
Weekly Manual Gauging:	NO
Monthly Tank Gauging:	NO
SIR & Inventory Control:	NO

Spill and Overfill Prevention (as of January 9, 2025)

Tight Fill Fit Container/Bucket:	NO
Factory Spill Container/Bucket:	NO
Delivery Shut-Off Valve:	NO
Flow Restrictor Valve:	NO
Alarm(set@<=90%) w/3a or 3b):	NO
N/A-All Deliver to Tank<=25 gal:	NO
Comp Release Detect Compli:	NO
Piping Release Detect Compli:	NO
Spill/Overfill Prevent Compli:	NO
Comp Release Detect. Vary:	NO
Piping Release Detect Vary:	NO
Spill/Overfill Prevent. Variance:	NO

Map Key	Number of Records	Direction	Distance (mi/ft)	Elev/Diff (ft)	Site	DB
---------	----------------------	-----------	---------------------	-------------------	------	----

Stage 1 Vapor Recovery:
Stage 1 Installation Dt:

Piping Release Detection (as of January 9, 2025)

Vapor Monitoring:	NO
Groundwater Monitoring:	NO
Secondary Barrier Monitoring:	NO
Interstitial Monitoring:	NO
Monthly Piping Tightness Test:	NO
Annual Test/Electro Monitor:	NO
Triennial Tightness Test:	NO
Auto Line Leak Detector:	NO
SIR & Inventory Control:	NO
Exempt System Suction:	NO

Piping External Containment (as of January 9, 2025)

Factory Nonmetal Jacket:	NO
Synth Tnk Pit/Pipe-Tren Lnr:	NO
Tank Vault/Rigid Trench Liner:	NO
Piping Type Cd:	S
Piping Type Desc:	Suction

Piping Material (as of January 9, 2025)

Steel:	NO
FRP (Fibergla Reinfor Plastic):	NO
Concrete:	NO
Steel w/External Jacket:	NO
Nonmetallic Flexible Piping:	NO

Piping Connectors & Valves (as of January 9, 2025)

Shear/Impact Valves:	NO
Steel Swing-joints:	NO
Flexible Connectors:	NO

Piping Corrosion Protection Method (as of January 9, 2025)

External Dielectric:	NO
Cathodic Protection-Fact Inst:	NO
Cathodic Protection-Field Inst:	NO
Frp Tank or Piping:	NO
Nonmetallic Flexible Piping:	NO
Open Area/2nd Containment:	NO
Dual Protected:	NO
Unec per Corr Protect Spc:	NO
Tank Corr Protect Compliance:	NO
Piping Corr Protect Compli:	NO
Tank Corr Protect Variance:	NO
Piping Corr Protect Variance:	NO
Temp Out of Service Comp:	NO
Technical Compliance:	NO
Tank Tested:	NO
Installation Signature Dt:	04/18/1990

Tank Information (as of January 9, 2025)

UST ID:	111649	Status Begin Dt:	02/28/1990
Fac ID:	71428	Empty:	NO
Tank ID:	10	Regulatory Status:	FULLY REGULATED

Map Key	Number of Records	Direction	Distance (mi/ft)	Elev/Diff (ft)	Site	DB
No of Compartments:	1				Internal Protection:	
Installation Dt:	01/01/1970				Design Single Wall:	NO
Registration Dt:	05/08/1986				Design Double Wall:	NO
Capacity (gal):	55				Pip Dsgn Sngl Wll:	NO
Status:	REMOVED FROM GROUND				Pip Dsgn Dble Wll:	NO

Tank Material (as of January 9, 2025)

Steel:	YES
FRP (Fibergla Reinfor Plastic):	NO
Composite (Steel w/Ext FRP):	NO
Concrete:	NO
Steel w/External Jacket:	NO
Steel w/External Polyurethane:	NO

Tank External Containment (as of January 9, 2025)

Tnk Ext Contain Nonmetallic:	NO
Tnk Ext Contain Synthetic Tank:	NO
Tnk Ext Contain Rigid Trench:	NO

Tank Corrosion Protection Method (as of January 9, 2025)

External Dielectric:	NO
Cathodic Protection-Fact Inst:	NO
Cathodic Protection-Field Inst:	NO
Composite Tank:	NO
Coated Tank:	NO
FRP Tank or Piping:	NO
External Nonmetallic Jacket:	NO
Unnecessary per Corr Protect Specialist:	NO

UST Tank Compartment (as of January 9, 2025)

UST Comprt ID:	106270	Substance Stored 1:	GASOLINE
Compartment ID:	A	Substance Stored 2:	
Capacity (gallons):	55	Substance Stored 3:	
UST ID:	111649		

Compartment Release Detection (as of January 9, 2025)

Vapor Monitoring:	NO
Groundwater Monitoring:	NO
Monitoring of Barrier:	NO
Auto Tnk Gauge Test & Inv Ctrl:	NO
Interstitial Monitor w/ Sec:	NO
Weekly Manual Gauging:	NO
Monthly Tank Gauging:	NO
SIR & Inventory Control:	NO

Spill and Overfill Prevention (as of January 9, 2025)

Tight Fill Fit Container/Bucket:	NO
Factory Spill Container/Bucket:	NO
Delivery Shut-Off Valve:	NO
Flow Restrictor Valve:	NO
Alarm(set@<=90%) w/3a or 3b):	NO
N/A-All Deliver to Tank<=25 gal:	NO
Comp Release Detect Compli:	NO
Piping Release Detect Compli:	NO

Map Key	Number of Records	Direction	Distance (mi/ft)	Elev/Diff (ft)	Site	DB
Spill/Overfill Prevent Compli:		NO				
Comp Release Detect. Vary:		NO				
Piping Release Detect Vary:		NO				
Spill/Overfill Prevent. Variance:		NO				
Stage 1 Vapor Recovery:						
Stage 1 Installation Dt:						
<u>Piping Release Detection (as of January 9, 2025)</u>						
Vapor Monitoring:		NO				
Groundwater Monitoring:		NO				
Secondary Barrier Monitoring:		NO				
Interstitial Monitoring:		NO				
Monthly Piping Tightness Test:		NO				
Annual Test/Electro Monitor:		NO				
Triennial Tightness Test:		NO				
Auto Line Leak Detector:		NO				
SIR & Inventory Control:		NO				
Exempt System Suction:		NO				
<u>Piping External Containment (as of January 9, 2025)</u>						
Factory Nonmetal Jacket:		NO				
Synth Tnk Pit/Pipe-Tren Lnr:		NO				
Tank Vault/Rigid Trench Liner:		NO				
Piping Type Cd:						
Piping Type Desc:						
<u>Piping Material (as of January 9, 2025)</u>						
Steel:		NO				
FRP (Fibergla Reinfor Plastic):		NO				
Concrete:		NO				
Steel w/External Jacket:		NO				
Nonmetallic Flexible Piping:		NO				
<u>Piping Connectors & Valves (as of January 9, 2025)</u>						
Shear/Impact Valves:		NO				
Steel Swing-joints:		NO				
Flexible Connectors:		NO				
<u>Piping Corrosion Protection Method (as of January 9, 2025)</u>						
External Dielectric:		NO				
Cathodic Protection-Fact Inst:		NO				
Cathodic Protection-Field Inst:		NO				
Frp Tank or Piping:		NO				
Nonmetallic Flexible Piping:		NO				
Open Area/2nd Containment:		NO				
Dual Protected:		NO				
Unec per Corr Protect Spc:		NO				
Tank Corr Protect Compliance:		NO				
Piping Corr Protect Compli:		NO				
Tank Corr Protect Variance:		NO				
Piping Corr Protect Variance:		NO				
Temp Out of Service Comp:		NO				
Technical Compliance:		NO				
Tank Tested:		NO				
Installation Signature Dt:		04/18/1990				
<u>Tank Information (as of January 9, 2025)</u>						

Map Key	Number of Records	Direction	Distance (mi/ft)	Elev/Diff (ft)	Site	DB
---------	----------------------	-----------	---------------------	-------------------	------	----

UST ID:	111688	Status Begin Dt:	01/01/1988
Fac ID:	71428	Empty:	NO
Tank ID:	19	Regulatory Status:	FULLY REGULATED
No of Compartments:	1	Internal Protection:	
Installation Dt:	01/01/1973	Design Single Wall:	NO
Registration Dt:	05/08/1986	Design Double Wall:	NO
Capacity (gal):	10000	Pip Dsgn Sngl Wll:	NO
Status:	REMOVED FROM GROUND	Pip Dsgn Dble Wll:	NO

Tank Material (as of January 9, 2025)

Steel:	YES
FRP (Fibergla Reinfor Plastic):	NO
Composite (Steel w/Ext FRP):	NO
Concrete:	NO
Steel w/External Jacket:	NO
Steel w/External Polyurethane:	NO

Tank External Containment (as of January 9, 2025)

Tnk Ext Contain Nonmetallic:	NO
Tnk Ext Contain Synthetic	NO
Tank:	
Tnk Ext Contain Rigid Trench:	NO

Tank Corrosion Protection Method (as of January 9, 2025)

External Dielectric:	NO
Cathodic Protection-Fact Inst:	NO
Cathodic Protection-Field Inst:	NO
Composite Tank:	NO
Coated Tank:	NO
FRP Tank or Piping:	NO
External Nonmetallic Jacket:	NO
Unnecessary per Corr Protect Specialist:	NO

UST Tank Compartment (as of January 9, 2025)

UST Comprt ID:	106309	Substance Stored 1:	GASOLINE
Compartment ID:	A	Substance Stored 2:	
Capacity (gallons):	10000	Substance Stored 3:	
UST ID:	111688		

Compartment Release Detection (as of January 9, 2025)

Vapor Monitoring:	NO
Groundwater Monitoring:	NO
Monitoring of Barrier:	NO
Auto Tnk Gauge Test & Inv Ctrl:	NO
Interstitial Monitor w/ Sec:	NO
Weekly Manual Gauging:	NO
Monthly Tank Gauging:	NO
SIR & Inventory Control:	NO

Spill and Overfill Prevention (as of January 9, 2025)

Tight Fill Fit Container/Bucket:	NO
Factory Spill Container/Bucket:	NO
Delivery Shut-Off Valve:	NO
Flow Restrictor Valve:	NO

Map Key	Number of Records	Direction	Distance (mi/ft)	Elev/Diff (ft)	Site	DB
Alarm(set@<=90%) w/3a or 3b):	NO					
N/A-All Deliver to Tank<=25 gal:	NO					
Comp Release Detect Compli:	NO					
Piping Release Detect Compl:	NO					
Spill/Overfill Prevent Compli:	NO					
Comp Release Detect. Vary:	NO					
Piping Release Detect Vary:	NO					
Spill/Overfill Prevent. Variance:	NO					
Stage 1 Vapor Recovery:						
Stage 1 Installation Dt:						

Piping Release Detection (as of January 9, 2025)

Vapor Monitoring:	NO
Groundwater Monitoring:	NO
Secondary Barrier Monitoring:	NO
Interstitial Monitoring:	NO
Monthly Piping Tightness Test:	NO
Annual Test/Electro Monitor:	NO
Triennial Tightness Test:	NO
Auto Line Leak Detector:	NO
SIR & Inventory Control:	NO
Exempt System Suction:	NO

Piping External Containment (as of January 9, 2025)

Factory Nonmetal Jacket:	NO
Synth Tnk Pit/Pipe-Tren Lnr:	NO
Tank Vault/Rigid Trench Liner:	NO
Piping Type Cd:	
Piping Type Desc:	

Piping Material (as of January 9, 2025)

Steel:	NO
FRP (Fibergla Reinfor Plastic):	NO
Concrete:	NO
Steel w/External Jacket:	NO
Nonmetallic Flexible Piping:	NO

Piping Connectors & Valves (as of January 9, 2025)

Shear/Impact Valves:	NO
Steel Swing-joints:	NO
Flexible Connectors:	NO

Piping Corrosion Protection Method (as of January 9, 2025)

External Dielectric:	NO
Cathodic Protection-Fact Inst:	NO
Cathodic Protection-Field Inst:	NO
Frp Tank or Piping:	NO
Nonmetallic Flexible Piping:	NO
Open Area/2nd Containment:	NO
Dual Protected:	NO
Unec per Corr Protect Spc:	NO
Tank Corr Protect Compliance:	NO
Piping Corr Protect Compli:	NO
Tank Corr Protect Variance:	NO
Piping Corr Protect Variance:	NO
Temp Out of Service Comp:	NO
Technical Compliance:	NO
Tank Tested:	NO

Map Key	Number of Records	Direction	Distance (mi/ft)	Elev/Diff (ft)	Site	DB
---------	----------------------	-----------	---------------------	-------------------	------	----

Installation Signature Dt: 04/18/1990

Tank Information (as of January 9, 2025)

UST ID:	111683	Status Begin Dt:	09/03/1991
Fac ID:	71428	Empty:	NO
Tank ID:	25	Regulatory Status:	FULLY REGULATED
No of Compartments:	1	Internal Protection:	
Installation Dt:	11/01/1973	Design Single Wall:	YES
Registration Dt:	05/08/1986	Design Double Wall:	NO
Capacity (gal):	55	Pip Dsgn Sngl Wll:	YES
Status:	REMOVED FROM GROUND	Pip Dsgn Dble Wll:	NO

Tank Material (as of January 9, 2025)

Steel:	YES
FRP (Fibergla Reinfor Plastic):	NO
Composite (Steel w/Ext FRP):	NO
Concrete:	NO
Steel w/External Jacket:	NO
Steel w/External Polyurethane:	NO

Tank External Containment (as of January 9, 2025)

Tnk Ext Contain Nonmetallic:	NO
Tnk Ext Contain Synthetic	NO
Tank:	
Tnk Ext Contain Rigid Trench:	NO

Tank Corrosion Protection Method (as of January 9, 2025)

External Dielectric:	NO
Cathodic Protection-Fact Inst:	NO
Cathodic Protection-Field Inst:	NO
Composite Tank:	NO
Coated Tank:	NO
FRP Tank or Piping:	NO
External Nonmetallic Jacket:	NO
Unnecessary per Corr Protect	NO
Specialist:	

UST Tank Compartment (as of January 9, 2025)

UST Comprt ID:	106304	Substance Stored 1:	DIESEL
Compartment ID:	A	Substance Stored 2:	
Capacity (gallons):	55	Substance Stored 3:	
UST ID:	111683		

Compartment Release Detection (as of January 9, 2025)

Vapor Monitoring:	NO
Groundwater Monitoring:	NO
Monitoring of Barrier:	NO
Auto Tnk Gauge Test & Inv Ctrl:	NO
Interstitial Monitor w/ Sec:	NO
Weekly Manual Gauging:	NO
Monthly Tank Gauging:	NO
SIR & Inventory Control:	NO

Spill and Overfill Prevention (as of January 9, 2025)

Map Key	Number of Records	Direction	Distance (mi/ft)	Elev/Diff (ft)	Site	DB
Tight Fill Fit Container/Bucket:	NO					
Factory Spill Container/Bucket:	NO					
Delivery Shut-Off Valve:	NO					
Flow Restrictor Valve:	NO					
Alarm(set@<=90%) w/3a or 3b):	NO					
N/A-All Deliver to Tank<=25 gal:	NO					
Comp Release Detect Compli:	NO					
Piping Release Detect Compl:	NO					
Spill/Overfill Prevent Compli:	NO					
Comp Release Detect. Vary:	NO					
Piping Release Detect Vary:	NO					
Spill/Overfill Prevent. Variance:	NO					
Stage 1 Vapor Recovery:						
Stage 1 Installation Dt:						

Piping Release Detection (as of January 9, 2025)

Vapor Monitoring:	NO
Groundwater Monitoring:	NO
Secondary Barrier Monitoring:	NO
Interstitial Monitoring:	NO
Monthly Piping Tightness Test:	NO
Annual Test/Electro Monitor:	NO
Triennial Tightness Test:	NO
Auto Line Leak Detector:	NO
SIR & Inventory Control:	NO
Exempt System Suction:	NO

Piping External Containment (as of January 9, 2025)

Factory Nonmetal Jacket:	NO
Synth Tnk Pit/Pipe-Tren Lnr:	NO
Tank Vault/Rigid Trench Liner:	NO
Piping Type Cd:	S
Piping Type Desc:	Suction

Piping Material (as of January 9, 2025)

Steel:	NO
FRP (Fibergla Reinfor Plastic):	NO
Concrete:	NO
Steel w/External Jacket:	NO
Nonmetallic Flexible Piping:	NO

Piping Connectors & Valves (as of January 9, 2025)

Shear/Impact Valves:	NO
Steel Swing-joints:	NO
Flexible Connectors:	NO

Piping Corrosion Protection Method (as of January 9, 2025)

External Dielectric:	NO
Cathodic Protection-Fact Inst:	NO
Cathodic Protection-Field Inst:	NO
Frp Tank or Piping:	NO
Nonmetallic Flexible Piping:	NO
Open Area/2nd Containment:	NO
Dual Protected:	NO
Unec per Corr Protect Spc:	NO
Tank Corr Protect Compliance:	NO
Piping Corr Protect Compli:	NO
Tank Corr Protect Variance:	NO

Map Key	Number of Records	Direction	Distance (mi/ft)	Elev/Diff (ft)	Site	DB
Piping Corr Protect Variance:	NO					
Temp Out of Service Comp:	NO					
Technical Compliance:	NO					
Tank Tested:	NO					
Installation Signature Dt:	04/18/1990					

Tank Information (as of January 9, 2025)

UST ID:	111685	Status Begin Dt:	08/26/1991
Fac ID:	71428	Empty:	NO
Tank ID:	22	Regulatory Status:	FULLY REGULATED
No of Compartments:	1	Internal Protection:	
Installation Dt:	04/01/1975	Design Single Wall:	YES
Registration Dt:	05/08/1986	Design Double Wall:	NO
Capacity (gal):	1038	Pip Dsgn Sngl Wll:	YES
Status:	REMOVED FROM GROUND	Pip Dsgn Dble Wll:	NO

Tank Material (as of January 9, 2025)

Steel:	YES
FRP (Fibergla Reinfor Plastic):	NO
Composite (Steel w/Ext FRP):	NO
Concrete:	NO
Steel w/External Jacket:	NO
Steel w/External Polyurethane:	NO

Tank External Containment (as of January 9, 2025)

Tnk Ext Contain Nonmetallic:	NO
Tnk Ext Contain Synthetic	NO
Tank:	
Tnk Ext Contain Rigid Trench:	NO

Tank Corrosion Protection Method (as of January 9, 2025)

External Dielectric:	NO
Cathodic Protection-Fact Inst:	NO
Cathodic Protection-Field Inst:	NO
Composite Tank:	NO
Coated Tank:	NO
FRP Tank or Piping:	NO
External Nonmetallic Jacket:	NO
Unnecessary per Corr Protect Specialist:	NO

UST Tank Compartment (as of January 9, 2025)

UST Comprt ID:	106306	Substance Stored 1:	DIESEL
Compartment ID:	A	Substance Stored 2:	
Capacity (gallons):	1038	Substance Stored 3:	
UST ID:	111685		

Compartment Release Detection (as of January 9, 2025)

Vapor Monitoring:	NO
Groundwater Monitoring:	NO
Monitoring of Barrier:	NO
Auto Tnk Gauge Test & Inv Ctrl:	NO
Interstitial Monitor w/ Sec:	NO
Weekly Manual Gauging:	NO
Monthly Tank Gauging:	NO
SIR & Inventory Control:	NO

Spill and Overfill Prevention (as of January 9, 2025)

Tight Fill Fit Container/Bucket: NO
 Factory Spill Container/Bucket: NO
 Delivery Shut-Off Valve: NO
 Flow Restrictor Valve: NO
 Alarm(set @ <=90%) w/3a or 3b): NO
 N/A-All Deliver to Tank <=25 gal: NO
 Comp Release Detect Compli: NO
 Piping Release Detect Compli: NO
 Spill/Overfill Prevent Compli: NO
 Comp Release Detect. Vary: NO
 Piping Release Detect Vary: NO
 Spill/Overfill Prevent. Variance: NO
 Stage 1 Vapor Recovery:
 Stage 1 Installation Dt:

Piping Release Detection (as of January 9, 2025)

Vapor Monitoring: NO
 Groundwater Monitoring: NO
 Secondary Barrier Monitoring: NO
 Interstitial Monitoring: NO
 Monthly Piping Tightness Test: NO
 Annual Test/Electro Monitor: NO
 Triennial Tightness Test: NO
 Auto Line Leak Detector: NO
 SIR & Inventory Control: NO
 Exempt System Suction: NO

Piping External Containment (as of January 9, 2025)

Factory Nonmetal Jacket: NO
 Synth Tnk Pit/Pipe-Tren Lnr: NO
 Tank Vault/Rigid Trench Liner: NO
 Piping Type Cd: S
 Piping Type Desc: Suction

Piping Material (as of January 9, 2025)

Steel: NO
 FRP (Fibergla Reinfor Plastic): NO
 Concrete: NO
 Steel w/External Jacket: NO
 Nonmetallic Flexible Piping: NO

Piping Connectors & Valves (as of January 9, 2025)

Shear/Impact Valves: NO
 Steel Swing-joints: NO
 Flexible Connectors: NO

Piping Corrosion Protection Method (as of January 9, 2025)

External Dielectric: NO
 Cathodic Protection-Fact Inst: NO
 Cathodic Protection-Field Inst: NO
 Frp Tank or Piping: NO
 Nonmetallic Flexible Piping: NO
 Open Area/2nd Containment: NO
 Dual Protected: NO

Map Key	Number of Records	Direction	Distance (mi/ft)	Elev/Diff (ft)	Site	DB
Unec per Corr Protect Spc:		NO				
Tank Corr Protect Compliance:		NO				
Piping Corr Protect Compli:		NO				
Tank Corr Protect Variance:		NO				
Piping Corr Protect Variance:		NO				
Temp Out of Service Comp:		NO				
Technical Compliance:		NO				
Tank Tested:		NO				
Installation Signature Dt:		04/18/1990				

Inactive UST Information (as of January 22, 2025)

Tank ID:	2A	Tank Install Dt:	01/01/1976
Tank Status:	REMOVED FROM GROUND	Tank Status Dt:	08/22/1991
Tank Cap (Gal):	55	Own Cont F Nm:	
Fac Nm:	US DOE NATIONAL NUCLEAR SECURITY ADMINISTRATION PANTEX PLANT	Own Cont L Nm:	
Fac Address:	955 FM 2373	Own Org Nm:	
Fac City:	PANHANDLE	Own Mailing Add:	
Fac Nearest City:	PANHANDLE	Own Cont City:	
County:	CARSON	Own Cont State:	
Fac Zip:	79068	Own Cont Zip:	
Fac Local Zip:	79068	Own Cont Area Cd:	
TCEQ Region:	1	Own Cont Phone:	
Fac Local Desc:			

Inactive UST Information (as of January 22, 2025)

Tank ID:	39	Tank Install Dt:	01/01/1984
Tank Status:	REMOVED FROM GROUND	Tank Status Dt:	02/28/1990
Tank Cap (Gal):	560	Own Cont F Nm:	
Fac Nm:	US DOE NATIONAL NUCLEAR SECURITY ADMINISTRATION PANTEX PLANT	Own Cont L Nm:	
Fac Address:	955 FM 2373	Own Org Nm:	
Fac City:	PANHANDLE	Own Mailing Add:	
Fac Nearest City:	PANHANDLE	Own Cont City:	
County:	CARSON	Own Cont State:	
Fac Zip:	79068	Own Cont Zip:	
Fac Local Zip:	79068	Own Cont Area Cd:	
TCEQ Region:	1	Own Cont Phone:	
Fac Local Desc:			

Inactive UST Information (as of January 22, 2025)

Tank ID:	1A	Tank Install Dt:	01/01/1963
Tank Status:	REMOVED FROM GROUND	Tank Status Dt:	12/31/1988
Tank Cap (Gal):	110	Own Cont F Nm:	
Fac Nm:	US DOE NATIONAL NUCLEAR SECURITY ADMINISTRATION PANTEX PLANT	Own Cont L Nm:	
Fac Address:	955 FM 2373	Own Org Nm:	
Fac City:	PANHANDLE	Own Mailing Add:	
Fac Nearest City:	PANHANDLE	Own Cont City:	
County:	CARSON	Own Cont State:	
Fac Zip:	79068	Own Cont Zip:	
Fac Local Zip:	79068	Own Cont Area Cd:	
TCEQ Region:	1	Own Cont Phone:	
Fac Local Desc:			

Inactive UST Information (as of January 22, 2025)

Tank ID:	48	Tank Install Dt:	01/01/1978
Tank Status:	REMOVED FROM GROUND	Tank Status Dt:	01/01/1988
Tank Cap (Gal):	1000	Own Cont F Nm:	
Fac Nm:	US DOE NATIONAL NUCLEAR SECURITY	Own Cont L Nm:	

Map Key	Number of Records	Direction	Distance (mi/ft)	Elev/Diff (ft)	Site	DB
Fac Address:	ADMINISTRATION PANTEX PLANT					
Fac City:	955 FM 2373				Own Org Nm:	
Fac Nearest City:	PANHANDLE				Own Mailing Add:	
County:	PANHANDLE				Own Cont City:	
Fac Zip:	CARSON				Own Cont State:	
Fac Local Zip:	79068				Own Cont Zip:	
TCEQ Region:	79068				Own Cont Area Cd:	
Fac Local Desc:	1				Own Cont Phone:	

Inactive UST Information (as of January 22, 2025)

Tank ID:	18	Tank Install Dt:	01/01/1973
Tank Status:	REMOVED FROM GROUND	Tank Status Dt:	01/01/1988
Tank Cap (Gal):	10000	Own Cont F Nm:	
Fac Nm:	US DOE NATIONAL NUCLEAR SECURITY	Own Cont L Nm:	
	ADMINISTRATION PANTEX PLANT		
Fac Address:	955 FM 2373	Own Org Nm:	
Fac City:	PANHANDLE	Own Mailing Add:	
Fac Nearest City:	PANHANDLE	Own Cont City:	
County:	CARSON	Own Cont State:	
Fac Zip:	79068	Own Cont Zip:	
Fac Local Zip:	79068	Own Cont Area Cd:	
TCEQ Region:	1	Own Cont Phone:	
Fac Local Desc:			

Inactive UST Information (as of January 22, 2025)

Tank ID:	37	Tank Install Dt:	01/01/1980
Tank Status:	REMOVED FROM GROUND	Tank Status Dt:	03/31/1989
Tank Cap (Gal):	550	Own Cont F Nm:	
Fac Nm:	US DOE NATIONAL NUCLEAR SECURITY	Own Cont L Nm:	
	ADMINISTRATION PANTEX PLANT		
Fac Address:	955 FM 2373	Own Org Nm:	
Fac City:	PANHANDLE	Own Mailing Add:	
Fac Nearest City:	PANHANDLE	Own Cont City:	
County:	CARSON	Own Cont State:	
Fac Zip:	79068	Own Cont Zip:	
Fac Local Zip:	79068	Own Cont Area Cd:	
TCEQ Region:	1	Own Cont Phone:	
Fac Local Desc:			

Inactive UST Information (as of January 22, 2025)

Tank ID:	36	Tank Install Dt:	01/01/1980
Tank Status:	REMOVED FROM GROUND	Tank Status Dt:	10/26/1990
Tank Cap (Gal):	250	Own Cont F Nm:	
Fac Nm:	US DOE NATIONAL NUCLEAR SECURITY	Own Cont L Nm:	
	ADMINISTRATION PANTEX PLANT		
Fac Address:	955 FM 2373	Own Org Nm:	
Fac City:	PANHANDLE	Own Mailing Add:	
Fac Nearest City:	PANHANDLE	Own Cont City:	
County:	CARSON	Own Cont State:	
Fac Zip:	79068	Own Cont Zip:	
Fac Local Zip:	79068	Own Cont Area Cd:	
TCEQ Region:	1	Own Cont Phone:	
Fac Local Desc:			

Inactive UST Information (as of January 22, 2025)

Tank ID:	44	Tank Install Dt:	01/01/1973
Tank Status:	REMOVED FROM GROUND	Tank Status Dt:	10/30/1989
Tank Cap (Gal):	300	Own Cont F Nm:	
Fac Nm:	US DOE NATIONAL NUCLEAR SECURITY	Own Cont L Nm:	
	ADMINISTRATION PANTEX PLANT		

Map Key	Number of Records	Direction	Distance (mi/ft)	Elev/Diff (ft)	Site	DB
Fac Address:	955 FM 2373				Own Org Nm:	
Fac City:	PANHANDLE				Own Mailing Add:	
Fac Nearest City:	PANHANDLE				Own Cont City:	
County:	CARSON				Own Cont State:	
Fac Zip:	79068				Own Cont Zip:	
Fac Local Zip:	79068				Own Cont Area Cd:	
TCEQ Region:	1				Own Cont Phone:	
Fac Local Desc:						

Inactive UST Information (as of January 22, 2025)

Tank ID:	25	Tank Install Dt:	11/01/1973
Tank Status:	REMOVED FROM GROUND	Tank Status Dt:	09/03/1991
Tank Cap (Gal):	55	Own Cont F Nm:	
Fac Nm:	US DOE NATIONAL NUCLEAR SECURITY ADMINISTRATION PANTEX PLANT	Own Cont L Nm:	
Fac Address:	955 FM 2373	Own Org Nm:	
Fac City:	PANHANDLE	Own Mailing Add:	
Fac Nearest City:	PANHANDLE	Own Cont City:	
County:	CARSON	Own Cont State:	
Fac Zip:	79068	Own Cont Zip:	
Fac Local Zip:	79068	Own Cont Area Cd:	
TCEQ Region:	1	Own Cont Phone:	
Fac Local Desc:			

Inactive UST Information (as of January 22, 2025)

Tank ID:	1	Tank Install Dt:	06/01/1987
Tank Status:	REMOVED FROM GROUND	Tank Status Dt:	04/06/2023
Tank Cap (Gal):	6000	Own Cont F Nm:	
Fac Nm:	US DOE NATIONAL NUCLEAR SECURITY ADMINISTRATION PANTEX PLANT	Own Cont L Nm:	
Fac Address:	955 FM 2373	Own Org Nm:	
Fac City:	PANHANDLE	Own Mailing Add:	
Fac Nearest City:	PANHANDLE	Own Cont City:	
County:	CARSON	Own Cont State:	
Fac Zip:	79068	Own Cont Zip:	
Fac Local Zip:	79068	Own Cont Area Cd:	
TCEQ Region:	1	Own Cont Phone:	
Fac Local Desc:			

Inactive UST Information (as of January 22, 2025)

Tank ID:	31	Tank Install Dt:	01/01/1980
Tank Status:	REMOVED FROM GROUND	Tank Status Dt:	07/07/1989
Tank Cap (Gal):	10000	Own Cont F Nm:	
Fac Nm:	US DOE NATIONAL NUCLEAR SECURITY ADMINISTRATION PANTEX PLANT	Own Cont L Nm:	
Fac Address:	955 FM 2373	Own Org Nm:	
Fac City:	PANHANDLE	Own Mailing Add:	
Fac Nearest City:	PANHANDLE	Own Cont City:	
County:	CARSON	Own Cont State:	
Fac Zip:	79068	Own Cont Zip:	
Fac Local Zip:	79068	Own Cont Area Cd:	
TCEQ Region:	1	Own Cont Phone:	
Fac Local Desc:			

Inactive UST Information (as of January 22, 2025)

Tank ID:	29	Tank Install Dt:	01/01/1980
Tank Status:	REMOVED FROM GROUND	Tank Status Dt:	10/26/1990
Tank Cap (Gal):	4000	Own Cont F Nm:	
Fac Nm:	US DOE NATIONAL NUCLEAR SECURITY ADMINISTRATION PANTEX PLANT	Own Cont L Nm:	

Map Key	Number of Records	Direction	Distance (mi/ft)	Elev/Diff (ft)	Site	DB
Fac Address:	955 FM 2373				Own Org Nm:	
Fac City:	PANHANDLE				Own Mailing Add:	
Fac Nearest City:	PANHANDLE				Own Cont City:	
County:	CARSON				Own Cont State:	
Fac Zip:	79068				Own Cont Zip:	
Fac Local Zip:	79068				Own Cont Area Cd:	
TCEQ Region:	1				Own Cont Phone:	
Fac Local Desc:						

Inactive UST Information (as of January 22, 2025)

Tank ID:	5A	Tank Install Dt:	01/01/1981
Tank Status:	REMOVED FROM GROUND	Tank Status Dt:	10/31/1988
Tank Cap (Gal):	100	Own Cont F Nm:	
Fac Nm:	US DOE NATIONAL NUCLEAR SECURITY ADMINISTRATION PANTEX PLANT	Own Cont L Nm:	
Fac Address:	955 FM 2373	Own Org Nm:	
Fac City:	PANHANDLE	Own Mailing Add:	
Fac Nearest City:	PANHANDLE	Own Cont City:	
County:	CARSON	Own Cont State:	
Fac Zip:	79068	Own Cont Zip:	
Fac Local Zip:	79068	Own Cont Area Cd:	
TCEQ Region:	1	Own Cont Phone:	
Fac Local Desc:			

Inactive UST Information (as of January 22, 2025)

Tank ID:	3A	Tank Install Dt:	01/01/1965
Tank Status:	REMOVED FROM GROUND	Tank Status Dt:	10/31/1988
Tank Cap (Gal):	110	Own Cont F Nm:	
Fac Nm:	US DOE NATIONAL NUCLEAR SECURITY ADMINISTRATION PANTEX PLANT	Own Cont L Nm:	
Fac Address:	955 FM 2373	Own Org Nm:	
Fac City:	PANHANDLE	Own Mailing Add:	
Fac Nearest City:	PANHANDLE	Own Cont City:	
County:	CARSON	Own Cont State:	
Fac Zip:	79068	Own Cont Zip:	
Fac Local Zip:	79068	Own Cont Area Cd:	
TCEQ Region:	1	Own Cont Phone:	
Fac Local Desc:			

Inactive UST Information (as of January 22, 2025)

Tank ID:	10	Tank Install Dt:	01/01/1970
Tank Status:	REMOVED FROM GROUND	Tank Status Dt:	02/28/1990
Tank Cap (Gal):	55	Own Cont F Nm:	
Fac Nm:	US DOE NATIONAL NUCLEAR SECURITY ADMINISTRATION PANTEX PLANT	Own Cont L Nm:	
Fac Address:	955 FM 2373	Own Org Nm:	
Fac City:	PANHANDLE	Own Mailing Add:	
Fac Nearest City:	PANHANDLE	Own Cont City:	
County:	CARSON	Own Cont State:	
Fac Zip:	79068	Own Cont Zip:	
Fac Local Zip:	79068	Own Cont Area Cd:	
TCEQ Region:	1	Own Cont Phone:	
Fac Local Desc:			

Inactive UST Information (as of January 22, 2025)

Tank ID:	9	Tank Install Dt:	01/01/1970
Tank Status:	REMOVED FROM GROUND	Tank Status Dt:	12/31/1988
Tank Cap (Gal):	3000	Own Cont F Nm:	
Fac Nm:	US DOE NATIONAL NUCLEAR SECURITY ADMINISTRATION PANTEX PLANT	Own Cont L Nm:	

Map Key	Number of Records	Direction	Distance (mi/ft)	Elev/Diff (ft)	Site	DB
Fac Address:	955 FM 2373				Own Org Nm:	
Fac City:	PANHANDLE				Own Mailing Add:	
Fac Nearest City:	PANHANDLE				Own Cont City:	
County:	CARSON				Own Cont State:	
Fac Zip:	79068				Own Cont Zip:	
Fac Local Zip:	79068				Own Cont Area Cd:	
TCEQ Region:	1				Own Cont Phone:	
Fac Local Desc:						

Inactive UST Information (as of January 22, 2025)

Tank ID:	19	Tank Install Dt:	01/01/1973
Tank Status:	REMOVED FROM GROUND	Tank Status Dt:	01/01/1988
Tank Cap (Gal):	10000	Own Cont F Nm:	
Fac Nm:	US DOE NATIONAL NUCLEAR SECURITY ADMINISTRATION PANTEX PLANT	Own Cont L Nm:	
Fac Address:	955 FM 2373	Own Org Nm:	
Fac City:	PANHANDLE	Own Mailing Add:	
Fac Nearest City:	PANHANDLE	Own Cont City:	
County:	CARSON	Own Cont State:	
Fac Zip:	79068	Own Cont Zip:	
Fac Local Zip:	79068	Own Cont Area Cd:	
TCEQ Region:	1	Own Cont Phone:	
Fac Local Desc:			

Inactive UST Information (as of January 22, 2025)

Tank ID:	51	Tank Install Dt:	08/31/1987
Tank Status:	REMOVED FROM GROUND	Tank Status Dt:	11/26/1991
Tank Cap (Gal):	55	Own Cont F Nm:	
Fac Nm:	US DOE NATIONAL NUCLEAR SECURITY ADMINISTRATION PANTEX PLANT	Own Cont L Nm:	
Fac Address:	955 FM 2373	Own Org Nm:	
Fac City:	PANHANDLE	Own Mailing Add:	
Fac Nearest City:	PANHANDLE	Own Cont City:	
County:	CARSON	Own Cont State:	
Fac Zip:	79068	Own Cont Zip:	
Fac Local Zip:	79068	Own Cont Area Cd:	
TCEQ Region:	1	Own Cont Phone:	
Fac Local Desc:			

Inactive UST Information (as of January 22, 2025)

Tank ID:	11	Tank Install Dt:	02/01/1971
Tank Status:	REMOVED FROM GROUND	Tank Status Dt:	09/03/1991
Tank Cap (Gal):	110	Own Cont F Nm:	
Fac Nm:	US DOE NATIONAL NUCLEAR SECURITY ADMINISTRATION PANTEX PLANT	Own Cont L Nm:	
Fac Address:	955 FM 2373	Own Org Nm:	
Fac City:	PANHANDLE	Own Mailing Add:	
Fac Nearest City:	PANHANDLE	Own Cont City:	
County:	CARSON	Own Cont State:	
Fac Zip:	79068	Own Cont Zip:	
Fac Local Zip:	79068	Own Cont Area Cd:	
TCEQ Region:	1	Own Cont Phone:	
Fac Local Desc:			

Inactive UST Information (as of January 22, 2025)

Tank ID:	13	Tank Install Dt:	01/01/1973
Tank Status:	REMOVED FROM GROUND	Tank Status Dt:	03/30/1990
Tank Cap (Gal):	110	Own Cont F Nm:	
Fac Nm:	US DOE NATIONAL NUCLEAR SECURITY ADMINISTRATION PANTEX PLANT	Own Cont L Nm:	

Map Key	Number of Records	Direction	Distance (mi/ft)	Elev/Diff (ft)	Site	DB
Fac Address:	955 FM 2373				Own Org Nm:	
Fac City:	PANHANDLE				Own Mailing Add:	
Fac Nearest City:	PANHANDLE				Own Cont City:	
County:	CARSON				Own Cont State:	
Fac Zip:	79068				Own Cont Zip:	
Fac Local Zip:	79068				Own Cont Area Cd:	
TCEQ Region:	1				Own Cont Phone:	
Fac Local Desc:						

Inactive UST Information (as of January 22, 2025)

Tank ID:	54	Tank Install Dt:	01/01/1986
Tank Status:	REMOVED FROM GROUND	Tank Status Dt:	06/30/1990
Tank Cap (Gal):	520	Own Cont F Nm:	
Fac Nm:	US DOE NATIONAL NUCLEAR SECURITY ADMINISTRATION PANTEX PLANT	Own Cont L Nm:	
Fac Address:	955 FM 2373	Own Org Nm:	
Fac City:	PANHANDLE	Own Mailing Add:	
Fac Nearest City:	PANHANDLE	Own Cont City:	
County:	CARSON	Own Cont State:	
Fac Zip:	79068	Own Cont Zip:	
Fac Local Zip:	79068	Own Cont Area Cd:	
TCEQ Region:	1	Own Cont Phone:	
Fac Local Desc:			

Inactive UST Information (as of January 22, 2025)

Tank ID:	33	Tank Install Dt:	01/01/1980
Tank Status:	REMOVED FROM GROUND	Tank Status Dt:	10/26/1990
Tank Cap (Gal):	550	Own Cont F Nm:	
Fac Nm:	US DOE NATIONAL NUCLEAR SECURITY ADMINISTRATION PANTEX PLANT	Own Cont L Nm:	
Fac Address:	955 FM 2373	Own Org Nm:	
Fac City:	PANHANDLE	Own Mailing Add:	
Fac Nearest City:	PANHANDLE	Own Cont City:	
County:	CARSON	Own Cont State:	
Fac Zip:	79068	Own Cont Zip:	
Fac Local Zip:	79068	Own Cont Area Cd:	
TCEQ Region:	1	Own Cont Phone:	
Fac Local Desc:			

Inactive UST Information (as of January 22, 2025)

Tank ID:	49	Tank Install Dt:	01/01/1978
Tank Status:	REMOVED FROM GROUND	Tank Status Dt:	01/01/1988
Tank Cap (Gal):	1000	Own Cont F Nm:	
Fac Nm:	US DOE NATIONAL NUCLEAR SECURITY ADMINISTRATION PANTEX PLANT	Own Cont L Nm:	
Fac Address:	955 FM 2373	Own Org Nm:	
Fac City:	PANHANDLE	Own Mailing Add:	
Fac Nearest City:	PANHANDLE	Own Cont City:	
County:	CARSON	Own Cont State:	
Fac Zip:	79068	Own Cont Zip:	
Fac Local Zip:	79068	Own Cont Area Cd:	
TCEQ Region:	1	Own Cont Phone:	
Fac Local Desc:			

Inactive UST Information (as of January 22, 2025)

Tank ID:	8	Tank Install Dt:	07/01/1975
Tank Status:	REMOVED FROM GROUND	Tank Status Dt:	08/28/1991
Tank Cap (Gal):	55	Own Cont F Nm:	
Fac Nm:	US DOE NATIONAL NUCLEAR SECURITY ADMINISTRATION PANTEX PLANT	Own Cont L Nm:	

Map Key	Number of Records	Direction	Distance (mi/ft)	Elev/Diff (ft)	Site	DB
Fac Address:	955 FM 2373				Own Org Nm:	
Fac City:	PANHANDLE				Own Mailing Add:	
Fac Nearest City:	PANHANDLE				Own Cont City:	
County:	CARSON				Own Cont State:	
Fac Zip:	79068				Own Cont Zip:	
Fac Local Zip:	79068				Own Cont Area Cd:	
TCEQ Region:	1				Own Cont Phone:	
Fac Local Desc:						

Inactive UST Information (as of January 22, 2025)

Tank ID:	47	Tank Install Dt:	01/01/1978
Tank Status:	REMOVED FROM GROUND	Tank Status Dt:	01/01/1988
Tank Cap (Gal):	500	Own Cont F Nm:	
Fac Nm:	US DOE NATIONAL NUCLEAR SECURITY ADMINISTRATION PANTEX PLANT	Own Cont L Nm:	
Fac Address:	955 FM 2373	Own Org Nm:	
Fac City:	PANHANDLE	Own Mailing Add:	
Fac Nearest City:	PANHANDLE	Own Cont City:	
County:	CARSON	Own Cont State:	
Fac Zip:	79068	Own Cont Zip:	
Fac Local Zip:	79068	Own Cont Area Cd:	
TCEQ Region:	1	Own Cont Phone:	
Fac Local Desc:			

Inactive UST Information (as of January 22, 2025)

Tank ID:	52	Tank Install Dt:	01/01/1978
Tank Status:	REMOVED FROM GROUND	Tank Status Dt:	12/31/1988
Tank Cap (Gal):	55	Own Cont F Nm:	
Fac Nm:	US DOE NATIONAL NUCLEAR SECURITY ADMINISTRATION PANTEX PLANT	Own Cont L Nm:	
Fac Address:	955 FM 2373	Own Org Nm:	
Fac City:	PANHANDLE	Own Mailing Add:	
Fac Nearest City:	PANHANDLE	Own Cont City:	
County:	CARSON	Own Cont State:	
Fac Zip:	79068	Own Cont Zip:	
Fac Local Zip:	79068	Own Cont Area Cd:	
TCEQ Region:	1	Own Cont Phone:	
Fac Local Desc:			

Inactive UST Information (as of January 22, 2025)

Tank ID:	7	Tank Install Dt:	01/01/1977
Tank Status:	REMOVED FROM GROUND	Tank Status Dt:	09/30/1989
Tank Cap (Gal):	300	Own Cont F Nm:	
Fac Nm:	US DOE NATIONAL NUCLEAR SECURITY ADMINISTRATION PANTEX PLANT	Own Cont L Nm:	
Fac Address:	955 FM 2373	Own Org Nm:	
Fac City:	PANHANDLE	Own Mailing Add:	
Fac Nearest City:	PANHANDLE	Own Cont City:	
County:	CARSON	Own Cont State:	
Fac Zip:	79068	Own Cont Zip:	
Fac Local Zip:	79068	Own Cont Area Cd:	
TCEQ Region:	1	Own Cont Phone:	
Fac Local Desc:			

Inactive UST Information (as of January 22, 2025)

Tank ID:	53	Tank Install Dt:	01/01/1986
Tank Status:	REMOVED FROM GROUND	Tank Status Dt:	05/30/1990
Tank Cap (Gal):	520	Own Cont F Nm:	
Fac Nm:	US DOE NATIONAL NUCLEAR SECURITY ADMINISTRATION PANTEX PLANT	Own Cont L Nm:	

Map Key	Number of Records	Direction	Distance (mi/ft)	Elev/Diff (ft)	Site	DB
Fac Address:	955 FM 2373				Own Org Nm:	
Fac City:	PANHANDLE				Own Mailing Add:	
Fac Nearest City:	PANHANDLE				Own Cont City:	
County:	CARSON				Own Cont State:	
Fac Zip:	79068				Own Cont Zip:	
Fac Local Zip:	79068				Own Cont Area Cd:	
TCEQ Region:	1				Own Cont Phone:	
Fac Local Desc:						

Inactive UST Information (as of January 22, 2025)

Tank ID:	35	Tank Install Dt:	01/01/1980
Tank Status:	REMOVED FROM GROUND	Tank Status Dt:	10/26/1990
Tank Cap (Gal):	250	Own Cont F Nm:	
Fac Nm:	US DOE NATIONAL NUCLEAR SECURITY ADMINISTRATION PANTEX PLANT	Own Cont L Nm:	
Fac Address:	955 FM 2373	Own Org Nm:	
Fac City:	PANHANDLE	Own Mailing Add:	
Fac Nearest City:	PANHANDLE	Own Cont City:	
County:	CARSON	Own Cont State:	
Fac Zip:	79068	Own Cont Zip:	
Fac Local Zip:	79068	Own Cont Area Cd:	
TCEQ Region:	1	Own Cont Phone:	
Fac Local Desc:			

Inactive UST Information (as of January 22, 2025)

Tank ID:	21	Tank Install Dt:	01/01/1978
Tank Status:	REMOVED FROM GROUND	Tank Status Dt:	12/31/1988
Tank Cap (Gal):	110	Own Cont F Nm:	
Fac Nm:	US DOE NATIONAL NUCLEAR SECURITY ADMINISTRATION PANTEX PLANT	Own Cont L Nm:	
Fac Address:	955 FM 2373	Own Org Nm:	
Fac City:	PANHANDLE	Own Mailing Add:	
Fac Nearest City:	PANHANDLE	Own Cont City:	
County:	CARSON	Own Cont State:	
Fac Zip:	79068	Own Cont Zip:	
Fac Local Zip:	79068	Own Cont Area Cd:	
TCEQ Region:	1	Own Cont Phone:	
Fac Local Desc:			

Inactive UST Information (as of January 22, 2025)

Tank ID:	38	Tank Install Dt:	01/01/1984
Tank Status:	REMOVED FROM GROUND	Tank Status Dt:	02/28/1990
Tank Cap (Gal):	560	Own Cont F Nm:	
Fac Nm:	US DOE NATIONAL NUCLEAR SECURITY ADMINISTRATION PANTEX PLANT	Own Cont L Nm:	
Fac Address:	955 FM 2373	Own Org Nm:	
Fac City:	PANHANDLE	Own Mailing Add:	
Fac Nearest City:	PANHANDLE	Own Cont City:	
County:	CARSON	Own Cont State:	
Fac Zip:	79068	Own Cont Zip:	
Fac Local Zip:	79068	Own Cont Area Cd:	
TCEQ Region:	1	Own Cont Phone:	
Fac Local Desc:			

Inactive UST Information (as of January 22, 2025)

Tank ID:	43	Tank Install Dt:	01/01/1973
Tank Status:	REMOVED FROM GROUND	Tank Status Dt:	05/30/1988
Tank Cap (Gal):	300	Own Cont F Nm:	
Fac Nm:	US DOE NATIONAL NUCLEAR SECURITY ADMINISTRATION PANTEX PLANT	Own Cont L Nm:	

Map Key	Number of Records	Direction	Distance (mi/ft)	Elev/Diff (ft)	Site	DB
Fac Address:	955 FM 2373				Own Org Nm:	
Fac City:	PANHANDLE				Own Mailing Add:	
Fac Nearest City:	PANHANDLE				Own Cont City:	
County:	CARSON				Own Cont State:	
Fac Zip:	79068				Own Cont Zip:	
Fac Local Zip:	79068				Own Cont Area Cd:	
TCEQ Region:	1				Own Cont Phone:	
Fac Local Desc:						

Inactive UST Information (as of January 22, 2025)

Tank ID:	28	Tank Install Dt:	02/01/1980
Tank Status:	REMOVED FROM GROUND	Tank Status Dt:	08/21/1991
Tank Cap (Gal):	110	Own Cont F Nm:	
Fac Nm:	US DOE NATIONAL NUCLEAR SECURITY ADMINISTRATION PANTEX PLANT	Own Cont L Nm:	
Fac Address:	955 FM 2373	Own Org Nm:	
Fac City:	PANHANDLE	Own Mailing Add:	
Fac Nearest City:	PANHANDLE	Own Cont City:	
County:	CARSON	Own Cont State:	
Fac Zip:	79068	Own Cont Zip:	
Fac Local Zip:	79068	Own Cont Area Cd:	
TCEQ Region:	1	Own Cont Phone:	
Fac Local Desc:			

Inactive UST Information (as of January 22, 2025)

Tank ID:	16	Tank Install Dt:	01/01/1952
Tank Status:	REMOVED FROM GROUND	Tank Status Dt:	01/01/1988
Tank Cap (Gal):	7500	Own Cont F Nm:	
Fac Nm:	US DOE NATIONAL NUCLEAR SECURITY ADMINISTRATION PANTEX PLANT	Own Cont L Nm:	
Fac Address:	955 FM 2373	Own Org Nm:	
Fac City:	PANHANDLE	Own Mailing Add:	
Fac Nearest City:	PANHANDLE	Own Cont City:	
County:	CARSON	Own Cont State:	
Fac Zip:	79068	Own Cont Zip:	
Fac Local Zip:	79068	Own Cont Area Cd:	
TCEQ Region:	1	Own Cont Phone:	
Fac Local Desc:			

Inactive UST Information (as of January 22, 2025)

Tank ID:	27	Tank Install Dt:	04/01/1984
Tank Status:	REMOVED FROM GROUND	Tank Status Dt:	11/30/1991
Tank Cap (Gal):	300	Own Cont F Nm:	
Fac Nm:	US DOE NATIONAL NUCLEAR SECURITY ADMINISTRATION PANTEX PLANT	Own Cont L Nm:	
Fac Address:	955 FM 2373	Own Org Nm:	
Fac City:	PANHANDLE	Own Mailing Add:	
Fac Nearest City:	PANHANDLE	Own Cont City:	
County:	CARSON	Own Cont State:	
Fac Zip:	79068	Own Cont Zip:	
Fac Local Zip:	79068	Own Cont Area Cd:	
TCEQ Region:	1	Own Cont Phone:	
Fac Local Desc:			

Inactive UST Information (as of January 22, 2025)

Tank ID:	15	Tank Install Dt:	04/01/1981
Tank Status:	REMOVED FROM GROUND	Tank Status Dt:	08/30/1991
Tank Cap (Gal):	110	Own Cont F Nm:	
Fac Nm:	US DOE NATIONAL NUCLEAR SECURITY ADMINISTRATION PANTEX PLANT	Own Cont L Nm:	

Map Key	Number of Records	Direction	Distance (mi/ft)	Elev/Diff (ft)	Site	DB
Fac Address:	955 FM 2373				Own Org Nm:	
Fac City:	PANHANDLE				Own Mailing Add:	
Fac Nearest City:	PANHANDLE				Own Cont City:	
County:	CARSON				Own Cont State:	
Fac Zip:	79068				Own Cont Zip:	
Fac Local Zip:	79068				Own Cont Area Cd:	
TCEQ Region:	1				Own Cont Phone:	
Fac Local Desc:						

Inactive UST Information (as of January 22, 2025)

Tank ID:	14	Tank Install Dt:	03/01/1981
Tank Status:	REMOVED FROM GROUND	Tank Status Dt:	08/21/1991
Tank Cap (Gal):	110	Own Cont F Nm:	
Fac Nm:	US DOE NATIONAL NUCLEAR SECURITY ADMINISTRATION PANTEX PLANT	Own Cont L Nm:	
Fac Address:	955 FM 2373	Own Org Nm:	
Fac City:	PANHANDLE	Own Mailing Add:	
Fac Nearest City:	PANHANDLE	Own Cont City:	
County:	CARSON	Own Cont State:	
Fac Zip:	79068	Own Cont Zip:	
Fac Local Zip:	79068	Own Cont Area Cd:	
TCEQ Region:	1	Own Cont Phone:	
Fac Local Desc:			

Inactive UST Information (as of January 22, 2025)

Tank ID:	22	Tank Install Dt:	04/01/1975
Tank Status:	REMOVED FROM GROUND	Tank Status Dt:	08/26/1991
Tank Cap (Gal):	1038	Own Cont F Nm:	
Fac Nm:	US DOE NATIONAL NUCLEAR SECURITY ADMINISTRATION PANTEX PLANT	Own Cont L Nm:	
Fac Address:	955 FM 2373	Own Org Nm:	
Fac City:	PANHANDLE	Own Mailing Add:	
Fac Nearest City:	PANHANDLE	Own Cont City:	
County:	CARSON	Own Cont State:	
Fac Zip:	79068	Own Cont Zip:	
Fac Local Zip:	79068	Own Cont Area Cd:	
TCEQ Region:	1	Own Cont Phone:	
Fac Local Desc:			

Inactive UST Information (as of January 22, 2025)

Tank ID:	24	Tank Install Dt:	08/01/1972
Tank Status:	REMOVED FROM GROUND	Tank Status Dt:	08/29/1991
Tank Cap (Gal):	110	Own Cont F Nm:	
Fac Nm:	US DOE NATIONAL NUCLEAR SECURITY ADMINISTRATION PANTEX PLANT	Own Cont L Nm:	
Fac Address:	955 FM 2373	Own Org Nm:	
Fac City:	PANHANDLE	Own Mailing Add:	
Fac Nearest City:	PANHANDLE	Own Cont City:	
County:	CARSON	Own Cont State:	
Fac Zip:	79068	Own Cont Zip:	
Fac Local Zip:	79068	Own Cont Area Cd:	
TCEQ Region:	1	Own Cont Phone:	
Fac Local Desc:			

Inactive UST Information (as of January 22, 2025)

Tank ID:	12	Tank Install Dt:	01/01/1977
Tank Status:	REMOVED FROM GROUND	Tank Status Dt:	12/31/1988
Tank Cap (Gal):	55	Own Cont F Nm:	
Fac Nm:	US DOE NATIONAL NUCLEAR SECURITY ADMINISTRATION PANTEX PLANT	Own Cont L Nm:	

Map Key	Number of Records	Direction	Distance (mi/ft)	Elev/Diff (ft)	Site	DB
Fac Address:	955 FM 2373				Own Org Nm:	
Fac City:	PANHANDLE				Own Mailing Add:	
Fac Nearest City:	PANHANDLE				Own Cont City:	
County:	CARSON				Own Cont State:	
Fac Zip:	79068				Own Cont Zip:	
Fac Local Zip:	79068				Own Cont Area Cd:	
TCEQ Region:	1				Own Cont Phone:	
Fac Local Desc:						

Inactive UST Information (as of January 22, 2025)

Tank ID:	32	Tank Install Dt:	01/01/1980
Tank Status:	REMOVED FROM GROUND	Tank Status Dt:	07/31/1989
Tank Cap (Gal):	12000	Own Cont F Nm:	
Fac Nm:	US DOE NATIONAL NUCLEAR SECURITY ADMINISTRATION PANTEX PLANT	Own Cont L Nm:	
Fac Address:	955 FM 2373	Own Org Nm:	
Fac City:	PANHANDLE	Own Mailing Add:	
Fac Nearest City:	PANHANDLE	Own Cont City:	
County:	CARSON	Own Cont State:	
Fac Zip:	79068	Own Cont Zip:	
Fac Local Zip:	79068	Own Cont Area Cd:	
TCEQ Region:	1	Own Cont Phone:	
Fac Local Desc:			

Inactive UST Information (as of January 22, 2025)

Tank ID:	20	Tank Install Dt:	01/01/1953
Tank Status:	REMOVED FROM GROUND	Tank Status Dt:	01/01/1988
Tank Cap (Gal):	6400	Own Cont F Nm:	
Fac Nm:	US DOE NATIONAL NUCLEAR SECURITY ADMINISTRATION PANTEX PLANT	Own Cont L Nm:	
Fac Address:	955 FM 2373	Own Org Nm:	
Fac City:	PANHANDLE	Own Mailing Add:	
Fac Nearest City:	PANHANDLE	Own Cont City:	
County:	CARSON	Own Cont State:	
Fac Zip:	79068	Own Cont Zip:	
Fac Local Zip:	79068	Own Cont Area Cd:	
TCEQ Region:	1	Own Cont Phone:	
Fac Local Desc:			

Inactive UST Information (as of January 22, 2025)

Tank ID:	30	Tank Install Dt:	01/01/1980
Tank Status:	REMOVED FROM GROUND	Tank Status Dt:	11/27/1991
Tank Cap (Gal):	1000	Own Cont F Nm:	
Fac Nm:	US DOE NATIONAL NUCLEAR SECURITY ADMINISTRATION PANTEX PLANT	Own Cont L Nm:	
Fac Address:	955 FM 2373	Own Org Nm:	
Fac City:	PANHANDLE	Own Mailing Add:	
Fac Nearest City:	PANHANDLE	Own Cont City:	
County:	CARSON	Own Cont State:	
Fac Zip:	79068	Own Cont Zip:	
Fac Local Zip:	79068	Own Cont Area Cd:	
TCEQ Region:	1	Own Cont Phone:	
Fac Local Desc:			

Inactive UST Information (as of January 22, 2025)

Tank ID:	46	Tank Install Dt:	01/01/1978
Tank Status:	REMOVED FROM GROUND	Tank Status Dt:	01/01/1988
Tank Cap (Gal):	500	Own Cont F Nm:	
Fac Nm:	US DOE NATIONAL NUCLEAR SECURITY ADMINISTRATION PANTEX PLANT	Own Cont L Nm:	

Map Key	Number of Records	Direction	Distance (mi/ft)	Elev/Diff (ft)	Site	DB
Fac Address:	955 FM 2373				Own Org Nm:	
Fac City:	PANHANDLE				Own Mailing Add:	
Fac Nearest City:	PANHANDLE				Own Cont City:	
County:	CARSON				Own Cont State:	
Fac Zip:	79068				Own Cont Zip:	
Fac Local Zip:	79068				Own Cont Area Cd:	
TCEQ Region:	1				Own Cont Phone:	
Fac Local Desc:						

Inactive UST Information (as of January 22, 2025)

Tank ID:	2	Tank Install Dt:	12/01/1991
Tank Status:	PERM FILLED IN PLACE	Tank Status Dt:	06/21/2023
Tank Cap (Gal):	2500	Own Cont F Nm:	
Fac Nm:	US DOE NATIONAL NUCLEAR SECURITY ADMINISTRATION PANTEX PLANT	Own Cont L Nm:	
Fac Address:	955 FM 2373	Own Org Nm:	
Fac City:	PANHANDLE	Own Mailing Add:	
Fac Nearest City:	PANHANDLE	Own Cont City:	
County:	CARSON	Own Cont State:	
Fac Zip:	79068	Own Cont Zip:	
Fac Local Zip:	79068	Own Cont Area Cd:	
TCEQ Region:	1	Own Cont Phone:	
Fac Local Desc:			

Inactive UST Information (as of January 22, 2025)

Tank ID:	26	Tank Install Dt:	01/01/1979
Tank Status:	REMOVED FROM GROUND	Tank Status Dt:	12/31/1988
Tank Cap (Gal):	1000	Own Cont F Nm:	
Fac Nm:	US DOE NATIONAL NUCLEAR SECURITY ADMINISTRATION PANTEX PLANT	Own Cont L Nm:	
Fac Address:	955 FM 2373	Own Org Nm:	
Fac City:	PANHANDLE	Own Mailing Add:	
Fac Nearest City:	PANHANDLE	Own Cont City:	
County:	CARSON	Own Cont State:	
Fac Zip:	79068	Own Cont Zip:	
Fac Local Zip:	79068	Own Cont Area Cd:	
TCEQ Region:	1	Own Cont Phone:	
Fac Local Desc:			

Inactive UST Information (as of January 22, 2025)

Tank ID:	34	Tank Install Dt:	01/01/1980
Tank Status:	REMOVED FROM GROUND	Tank Status Dt:	10/26/1990
Tank Cap (Gal):	550	Own Cont F Nm:	
Fac Nm:	US DOE NATIONAL NUCLEAR SECURITY ADMINISTRATION PANTEX PLANT	Own Cont L Nm:	
Fac Address:	955 FM 2373	Own Org Nm:	
Fac City:	PANHANDLE	Own Mailing Add:	
Fac Nearest City:	PANHANDLE	Own Cont City:	
County:	CARSON	Own Cont State:	
Fac Zip:	79068	Own Cont Zip:	
Fac Local Zip:	79068	Own Cont Area Cd:	
TCEQ Region:	1	Own Cont Phone:	
Fac Local Desc:			

Inactive UST Information (as of January 22, 2025)

Tank ID:	23	Tank Install Dt:	01/01/1971
Tank Status:	REMOVED FROM GROUND	Tank Status Dt:	10/31/1988
Tank Cap (Gal):	180	Own Cont F Nm:	
Fac Nm:	US DOE NATIONAL NUCLEAR SECURITY ADMINISTRATION PANTEX PLANT	Own Cont L Nm:	

Map Key	Number of Records	Direction	Distance (mi/ft)	Elev/Diff (ft)	Site	DB
Fac Address:	955 FM 2373				Own Org Nm:	
Fac City:	PANHANDLE				Own Mailing Add:	
Fac Nearest City:	PANHANDLE				Own Cont City:	
County:	CARSON				Own Cont State:	
Fac Zip:	79068				Own Cont Zip:	
Fac Local Zip:	79068				Own Cont Area Cd:	
TCEQ Region:	1				Own Cont Phone:	
Fac Local Desc:						

Inactive UST Information (as of January 22, 2025)

Tank ID:	40	Tank Install Dt:	09/01/1986
Tank Status:	REMOVED FROM GROUND	Tank Status Dt:	11/29/1991
Tank Cap (Gal):	560	Own Cont F Nm:	
Fac Nm:	US DOE NATIONAL NUCLEAR SECURITY ADMINISTRATION PANTEX PLANT	Own Cont L Nm:	
Fac Address:	955 FM 2373	Own Org Nm:	
Fac City:	PANHANDLE	Own Mailing Add:	
Fac Nearest City:	PANHANDLE	Own Cont City:	
County:	CARSON	Own Cont State:	
Fac Zip:	79068	Own Cont Zip:	
Fac Local Zip:	79068	Own Cont Area Cd:	
TCEQ Region:	1	Own Cont Phone:	
Fac Local Desc:			

Inactive UST Information (as of January 22, 2025)

Tank ID:	17	Tank Install Dt:	01/01/1976
Tank Status:	REMOVED FROM GROUND	Tank Status Dt:	01/01/1988
Tank Cap (Gal):	10000	Own Cont F Nm:	
Fac Nm:	US DOE NATIONAL NUCLEAR SECURITY ADMINISTRATION PANTEX PLANT	Own Cont L Nm:	
Fac Address:	955 FM 2373	Own Org Nm:	
Fac City:	PANHANDLE	Own Mailing Add:	
Fac Nearest City:	PANHANDLE	Own Cont City:	
County:	CARSON	Own Cont State:	
Fac Zip:	79068	Own Cont Zip:	
Fac Local Zip:	79068	Own Cont Area Cd:	
TCEQ Region:	1	Own Cont Phone:	
Fac Local Desc:			

Inactive UST Information (as of January 22, 2025)

Tank ID:	42	Tank Install Dt:	01/01/1973
Tank Status:	REMOVED FROM GROUND	Tank Status Dt:	05/31/1988
Tank Cap (Gal):	300	Own Cont F Nm:	
Fac Nm:	US DOE NATIONAL NUCLEAR SECURITY ADMINISTRATION PANTEX PLANT	Own Cont L Nm:	
Fac Address:	955 FM 2373	Own Org Nm:	
Fac City:	PANHANDLE	Own Mailing Add:	
Fac Nearest City:	PANHANDLE	Own Cont City:	
County:	CARSON	Own Cont State:	
Fac Zip:	79068	Own Cont Zip:	
Fac Local Zip:	79068	Own Cont Area Cd:	
TCEQ Region:	1	Own Cont Phone:	
Fac Local Desc:			

Inactive UST Information (as of January 22, 2025)

Tank ID:	41	Tank Install Dt:	03/01/1985
Tank Status:	REMOVED FROM GROUND	Tank Status Dt:	09/10/1991
Tank Cap (Gal):	2500	Own Cont F Nm:	
Fac Nm:	US DOE NATIONAL NUCLEAR SECURITY ADMINISTRATION PANTEX PLANT	Own Cont L Nm:	

Map Key	Number of Records	Direction	Distance (mi/ft)	Elev/Diff (ft)	Site	DB
Fac Address:	955 FM 2373				Own Org Nm:	
Fac City:	PANHANDLE				Own Mailing Add:	
Fac Nearest City:	PANHANDLE				Own Cont City:	
County:	CARSON				Own Cont State:	
Fac Zip:	79068				Own Cont Zip:	
Fac Local Zip:	79068				Own Cont Area Cd:	
TCEQ Region:	1				Own Cont Phone:	
Fac Local Desc:						

Inactive UST Information (as of January 22, 2025)

Tank ID:	6	Tank Install Dt:	05/01/1973
Tank Status:	REMOVED FROM GROUND	Tank Status Dt:	11/21/1991
Tank Cap (Gal):	18000	Own Cont F Nm:	
Fac Nm:	US DOE NATIONAL NUCLEAR SECURITY ADMINISTRATION PANTEX PLANT	Own Cont L Nm:	
Fac Address:	955 FM 2373	Own Org Nm:	
Fac City:	PANHANDLE	Own Mailing Add:	
Fac Nearest City:	PANHANDLE	Own Cont City:	
County:	CARSON	Own Cont State:	
Fac Zip:	79068	Own Cont Zip:	
Fac Local Zip:	79068	Own Cont Area Cd:	
TCEQ Region:	1	Own Cont Phone:	
Fac Local Desc:			

Facility Billing Contacts (as of January 9, 2025)

Fac ID:	71428	Addr Deliverable:	YES
Additional ID:	770484202003064	Cnt First Nm:	MATTHEW
Princ ID:	607382562001134	Cnt Middle Nm:	A
Fac Nm:	US DOE NATIONAL NUCLEAR SECURITY ADMINISTRATION PANTEX PLANT	Cnt Org Nm:	UNITED STATES DEPARTMENT OF ENERGY
AR No:	19546	Mail Addr (Dlvry):	PO BOX 30030
UST Fee Cd:		Mail Addr (Int Dlvry):	
AST Fee Cd:	U	Mail City:	AMARILLO
Cnt Last Nm:	BUCHHOLZ	Mail State:	TX
Cnt Title:	AM FOR ESH&Q	Mail Zip:	79120
Phone Area Cd:	806	Mail Zip Ext:	0030
Phone No:	5738856	Fax Area Cd:	
Phone Ext:	0	Fax No:	
Email:	MATTHEW.BUCHHOLZ@NPO.DOE.GOV	Fax No Ext:	

TCEQ GIS Data Details (as of March 18, 2020)

Fac ID:	42177	Horz Acc:	5
LPST ID:		Horz Ref:	
TDA PST ID:		Horz Dt:	2015/09/16 00:00:00+00
UST Type:	EMERG POWER GENERATOR	Horz Org:	TCEQ
Approved Dt:	2022/04/18 00:00:00+00	Horz Datum:	NAD83
Energy Act:	Yes	X:	-101.560132
No. of Active UST:	6	Y:	35.31347
RN:	RN100210756	Long Dd:	-101.560132
TCEQ Region:	REGION 01 - AMARILLO	Lat Dd:	35.31347
Horz Meth:	DOQ		
Fac Nm:	US DOE NATIONAL NUCLEAR SECURITY ADMINISTRATION PANTEX PLANT		
Address:	955 FM 2373		
City:	PANHANDLE		
State:	TX		
Zip:	79068		
County:	CARSON		
Phys Loc Desc:			

TCEQ GIS Data Details (as of March 18, 2020)

Map Key	Number of Records	Direction	Distance (mi/ft)	Elev/Diff (ft)	Site	DB
<div><div><div>Fac ID: 42177</div><div>LPST ID:</div><div>TDA PST ID:</div><div>UST Type: FULLY REGULATED</div><div>Approved Dt: 2022/04/18 00:00:00+00</div><div>Energy Act: Yes</div><div>No. of Active UST: 6</div><div>RN: RN100210756</div><div>TCEQ Region: REGION 01 - AMARILLO</div><div>Horz Meth: DOQ</div><div>Fac Nm: US DOE NATIONAL NUCLEAR SECURITY ADMINISTRATION PANTEX PLANT</div><div>Address: 955 FM 2373</div><div>City: PANHANDLE</div><div>State: TX</div><div>Zip: 79068</div><div>County: CARSON</div><div>Phys Loc Desc:</div></div><div><div>Horz Acc: 5</div><div>Horz Ref:</div><div>Horz Dt: 2015/09/16 00:00:00+00</div><div>Horz Org: TCEQ</div><div>Horz Datum: NAD83</div><div>X: -101.560132</div><div>Y: 35.31347</div><div>Long Dd: -101.560132</div><div>Lat Dd: 35.31347</div></div></div>						
7	20 of 186	ENE	0.21 / 1,114.29	3,539.39 / 0	US DEPARTMENT OF ENERGY PANTEX PLANT AMARILLO 955 FM 2373 PANHANDLE TX 79068	IHW CORR ACTION
<div><div>ID: 30459-RN100210756</div><div>Note: Documents related to facilities in Texas can be searched on TCEQ Records Online Central File Room (CFR): https://records.tceq.texas.gov/cs/idcplg?IdcService=TCEQ_SEARCH Basic information, including RN numbers, for facilities in TX can be searched on the TCEQ Central Registry: https://www15.tceq.texas.gov/crpub/ Information about how to use these resources can be found here: https://www.tceq.texas.gov/assets/public/agency/How-to-Use-Central-File-Room-Online.pdf</div><div>Historical Documents: ERIS does not have a document collection for this particular record; readers are referred to the TCEQ Records Services: https://www.tceq.texas.gov/agency/data/records-services/reqinfo.html</div></div>						
<u>IHW Corrective Actions Data</u>						
<div><div><div>Program ID: 30459</div><div>RN No: RN100210756</div><div>Admin Status: ACTIVE</div><div>Admin Status Dt: 5/19/2009</div><div>Phase: ONGOING WORKLOAD</div><div>Program: IHWCA</div><div>Site Name: US DEPARTMENT OF ENERGY PANTEX PLANT AMARILLO</div><div>Site Address: 955 FM 2373</div><div>City Name: PANHANDLE</div><div>County Name: CARSON</div><div>Zip Cd: 79068</div><div>Site Addr Desc:</div></div><div><div>Phase Status Dt: 9/5/2005</div><div>Soil Coc Class:</div><div>Soil Remediation:</div><div>Gw Coc Class: OTHER, VOCs, METALS</div><div>Gw Remediation:</div></div></div>						
<u>TCEQ Open Data - IHWCA Points</u>						
<div><div><div>IHWCA ID: 30459</div><div>RN: RN100210756</div><div>X: -101.54328943299998</div><div>Y: 35.319811758000014</div><div>Horz Acc: 5</div><div>Horz Ref: STRUC_CEN</div><div>Horz Desc:</div><div>REM Program: Industrial and Hazardous Waste Corrective Action (IHWCA)</div><div>Site Name: US DEPARTMENT OF ENERGY PANTEX PLANT AMARILLO</div><div>Phys Addr: 955 FM 2373</div><div>Addr Desc:</div><div>City: PANHANDLE</div><div>County: CARSON</div><div>Zip Code: 79068</div><div>Lat Dd: 35.31981176</div><div>Long Dd: -101.54328943</div></div><div><div>Horz Date: 19010101</div><div>Horz Org: TCEQ</div><div>Horz Datum: NAD83</div><div>Horz Meth: DOQ</div><div>Region: REGION 01 - AMARILLO</div></div></div>						

Map Key	Number of Records	Direction	Distance (mi/ft)	Elev/Diff (ft)	Site	DB
7	21 of 186	ENE	0.21 / 1,114.29	3,539.39 / 0	US DEPARTMENT OF ENERGY NATIONAL NUCLEAR SECURITY ADMINISTRATION PANTEX PLANT 955 FM 2373 PANHANDLE TX 79068 TX	UIC
RN No: ID:	RN100210756 5X2600215			Program: Regulated Entity Nm:	UNDERGROUND INJECTION CONTROL US DEPARTMENT OF ENERGY NATIONAL NUCLEAR SECURITY ADMINISTRATION PANTEX PLANT CARSON	
Type: Status: RN No URL: ID URL:	PERMIT ACTIVE			County:		
Note:	https://www15.tceq.texas.gov/crpub/index.cfm?fuseaction=regent.showSingleRN&re_id=608382562001134 https://www15.tceq.texas.gov/crpub/index.cfm?fuseaction=iwr.viewAddnDetail&addn_id=254437942005258&return=addnid&re_id=608382562001134 Documents related to facilities in Texas can be searched on TCEQ Records Online Central File Room (CFR): https://records.tceq.texas.gov/cs/idcplg?IdcService=TCEQ_SEARCH Basic information, including RN numbers, for facilities in TX can be searched on the TCEQ Central Registry: https://www15.tceq.texas.gov/crpub/ Information about how to use these resources can be found here: https://www.tceq.texas.gov/assets/public/agency/How-to-Use-Central-File-Room-Online.pdf					
7	22 of 186	ENE	0.21 / 1,114.29	3,539.39 / 0	US DEPARTMENT OF ENERGY NATIONAL NUCLEAR SECURITY ADMINISTRATION PANTEX PLANT 955 FM 2373 PANHANDLE TX 79068 TX	UIC
RN No: ID:	RN100210756 5X2500106			Program: Regulated Entity Nm:	UNDERGROUND INJECTION CONTROL US DEPARTMENT OF ENERGY NATIONAL NUCLEAR SECURITY ADMINISTRATION PANTEX PLANT CARSON	
Type: Status: RN No URL: ID URL:	PERMIT CANCELLED			County:		
Note:	https://www15.tceq.texas.gov/crpub/index.cfm?fuseaction=regent.showSingleRN&re_id=608382562001134 https://www15.tceq.texas.gov/crpub/index.cfm?fuseaction=iwr.viewAddnDetail&addn_id=430457342007019&return=addnid&re_id=608382562001134 Documents related to facilities in Texas can be searched on TCEQ Records Online Central File Room (CFR): https://records.tceq.texas.gov/cs/idcplg?IdcService=TCEQ_SEARCH Basic information, including RN numbers, for facilities in TX can be searched on the TCEQ Central Registry: https://www15.tceq.texas.gov/crpub/ Information about how to use these resources can be found here: https://www.tceq.texas.gov/assets/public/agency/How-to-Use-Central-File-Room-Online.pdf					
7	23 of 186	ENE	0.21 / 1,114.29	3,539.39 / 0	US DEPARTMENT OF ENERGY NATIONAL NUCLEAR SECURITY ADMINISTRATION PANTEX PLANT 955 FM 2373 PANHANDLE TX 79068 TX	UIC
RN No: ID:	RN100210756 5W2000017			Program: Regulated Entity Nm:	UNDERGROUND INJECTION CONTROL US DEPARTMENT OF ENERGY NATIONAL NUCLEAR SECURITY ADMINISTRATION PANTEX PLANT CARSON	
Type: Status: RN No URL: ID URL:	PERMIT ACTIVE			County:		
Note:	https://www15.tceq.texas.gov/crpub/index.cfm?fuseaction=regent.showSingleRN&re_id=608382562001134 https://www15.tceq.texas.gov/crpub/index.cfm?fuseaction=iwr.viewAddnDetail&addn_id=430457342007019&return=addnid&re_id=608382562001134					

Map Key	Number of Records	Direction	Distance (mi/ft)	Elev/Diff (ft)	Site	DB
Note: viewAddnDetail&addn_id=252437942005258&return=addnid&re_id=608382562001134 Documents related to facilities in Texas can be searched on TCEQ Records Online Central File Room (CFR): https://records.tceq.texas.gov/cs/idcplg?IdcService=TCEQ_SEARCH Basic information, including RN numbers, for facilities in TX can be searched on the TCEQ Central Registry: https://www15.tceq.texas.gov/crpub/ Information about how to use these resources can be found here: https://www.tceq.texas.gov/assets/public/agency/How-to-Use-Central-File-Room-Online.pdf						
<u>7</u>	24 of 186	ENE	0.21 / 1,114.29	3,539.39 / 0	US DEPARTMENT OF ENERGY NATIONAL NUCLEAR SECURITY ADMINISTRATION PANTEX PLANT 955 FM 2373 PANHANDLE TX 79068 TX	UIC
RN No: ID:	RN100210756 5X2500089			Program: Regulated Entity Nm:	UNDERGROUND INJECTION CONTROL US DEPARTMENT OF ENERGY NATIONAL NUCLEAR SECURITY ADMINISTRATION PANTEX PLANT CARSON	
Type: Status: RN No URL: ID URL:	PERMIT CANCELLED			County:		
Note:	https://www15.tceq.texas.gov/crpub/index.cfm?fuseaction=regent.showSingleRN&re_id=608382562001134 https://www15.tceq.texas.gov/crpub/index.cfm?fuseaction=iwr.viewAddnDetail&addn_id=253437942005258&return=addnid&re_id=608382562001134 Documents related to facilities in Texas can be searched on TCEQ Records Online Central File Room (CFR): https://records.tceq.texas.gov/cs/idcplg?IdcService=TCEQ_SEARCH Basic information, including RN numbers, for facilities in TX can be searched on the TCEQ Central Registry: https://www15.tceq.texas.gov/crpub/ Information about how to use these resources can be found here: https://www.tceq.texas.gov/assets/public/agency/How-to-Use-Central-File-Room-Online.pdf					
<u>7</u>	25 of 186	ENE	0.21 / 1,114.29	3,539.39 / 0	US DEPARTMENT OF ENERGY NATIONAL NUCLEAR SECURITY ADMINISTRATION PANTEX PLANT 955 FM 2373 PANHANDLE TX 79068 TX	UIC
RN No: ID:	RN100210756 5X2500098			Program: Regulated Entity Nm:	UNDERGROUND INJECTION CONTROL US DEPARTMENT OF ENERGY NATIONAL NUCLEAR SECURITY ADMINISTRATION PANTEX PLANT CARSON	
Type: Status: RN No URL: ID URL:	PERMIT CANCELLED			County:		
Note:	https://www15.tceq.texas.gov/crpub/index.cfm?fuseaction=regent.showSingleRN&re_id=608382562001134 https://www15.tceq.texas.gov/crpub/index.cfm?fuseaction=iwr.viewAddnDetail&addn_id=541473742006027&return=addnid&re_id=608382562001134 Documents related to facilities in Texas can be searched on TCEQ Records Online Central File Room (CFR): https://records.tceq.texas.gov/cs/idcplg?IdcService=TCEQ_SEARCH Basic information, including RN numbers, for facilities in TX can be searched on the TCEQ Central Registry: https://www15.tceq.texas.gov/crpub/ Information about how to use these resources can be found here: https://www.tceq.texas.gov/assets/public/agency/How-to-Use-Central-File-Room-Online.pdf					
<u>7</u>	26 of 186	ENE	0.21 / 1,114.29	3,539.39 / 0	US DEPARTMENT OF ENERGY NATIONAL NUCLEAR SECURITY ADMINISTRATION PANTEX PLANT 955 FM 2373 PANHANDLE TX	NOV
RN No:	RN100210756			State:		

Map Key	Number of Records	Direction	Distance (mi/ft)	Elev/Diff (ft)	Site	DB
TCEQ Region:	CARSON				Zip Code:	
Physical Location:					Zip Plus 4:	
Address:	955 FM 2373				Lat Dec Coord No:	35.3197
City:					Long Dec Coord No:	-101.5852
Near City:	PANHANDLE					
Regulated Entity Name (OD):	US DEPARTMENT OF ENERGY NATIONAL NUCLEAR SECURITY ADMINISTRATION PANTEX PLANT					
Physical Location (OD):	955 FM 2373					
Physical City (OD):	PANHANDLE					
Physical Zip (OD):	79068					
County (OD):	CARSON					
Latitude (OD):						
Longitude (OD):						
Data Source:	TCEQ NOV (Info Request); TCEQ NOV (Open Data List)					

Violation Details

Track ID:	836816	Business:	
Customer No:	CN600125009	Media:	WATER
Customer:	United States Department of Energy	Method:	
Contact Title:		Notice Type:	NOV
Contact:		Nov Date:	2/28/2023
Investigation No:	1880418	Rule Citation:	26.121(a)(1)
Investigation Status:		Geo Loc ID:	
Status Dt:	2/27/2023	Mail Addr:	955 FM 2373
Status CD:	RESOLVED	Mail City:	PANHANDLE
Start Dt:	2/15/2023	Mail State:	TX
End Dt:	2/15/2023	Zip Code:	79068
Cat Cd:	B	Region:	REGION 01 - AMARILLO
Actv Cd:	WWCCIMDMIN		
Violation Status:	APPROVED		
Violation Allegation:	Failed to prevent the unauthorized discharge of wastewater.		
Violation Resolution:	On June 13, 2022, the facility provided a follow-up report outlining the reason for the discharge and actions taken to prevent any future unauthorized discharges. This resolves this violation.		
Regulation:	2D TWC Chapter 26, SubChapter A		
Description:			

Violation Details

Track ID:	836816	Business:	
Customer No:	CN600125009	Media:	WATER
Customer:	United States Department of Energy	Method:	
Contact Title:		Notice Type:	NOV
Contact:		Nov Date:	2/28/2023
Investigation No:	1880418	Rule Citation:	305.125(1)
Investigation Status:		Geo Loc ID:	
Status Dt:	2/27/2023	Mail Addr:	955 FM 2373
Status CD:	RESOLVED	Mail City:	PANHANDLE
Start Dt:	2/15/2023	Mail State:	TX
End Dt:	2/15/2023	Zip Code:	79068
Cat Cd:	B	Region:	REGION 01 - AMARILLO
Actv Cd:	WWCCIMDMIN		
Violation Status:	APPROVED		
Violation Allegation:	Failed to prevent the unauthorized discharge of wastewater.		
Violation Resolution:	On June 13, 2022, the facility provided a follow-up report outlining the reason for the discharge and actions taken to prevent any future unauthorized discharges. This resolves this violation.		
Regulation:	30 TAC Chapter 305, SubChapter F		
Description:			

Open Data Details

Customer No:	
Customer Name:	
Business Type:	NUCLEAR WEAPONS PLANT
Media:	
Rule Citation:	
Investigation No:	1477663

Map Key	Number of Records	Direction	Distance (mi/ft)	Elev/Diff (ft)	Site	DB
<hr/>						
Investigation Approved Date:		Mar 19, 2018				
Notice of Violation ID:		488334182018072				
Violation Track No:						
Violation Status:						
Notice of Violation Date:		Mar 19, 2018				
Violation Category:						
Violation Allegation:						
Violation Resolution:						
Cat A Violation Tracking No:						
Cat A Violation Citations:						
Cat B Violation Tracking No:		670690				
Cat B Violation Citations:		26.121(a)(1); 305.125(1)				
Cat C Violation Tracking No:						
Cat C Violation Citations:						
Total Violation Count:		1				
Mailing Address:						
Mailing City:						
Mailing State:						
Mailing Zip Code:						
Tceq Region:		REGION 01 - AMARILLO				
Physical State:		TX				
Coordinates :						
Coordinates Address Based:						
Coordinates County Centroid :		POINT (-101.35418302916315 35.403507870561)				

Open Data Details

Customer No:						
Customer Name:						
Business Type:		NUCLEAR WEAPONS PLANT				
Media:						
Rule Citation:						
Investigation No:		1474392				
Investigation Approved Date:		Mar 19, 2018				
Notice of Violation ID:		805536222018071				
Violation Track No:						
Violation Status:						
Notice of Violation Date:		Mar 19, 2018				
Violation Category:						
Violation Allegation:						
Violation Resolution:						
Cat A Violation Tracking No:						
Cat A Violation Citations:						
Cat B Violation Tracking No:		670198				
Cat B Violation Citations:		26.121(a)(1); 305.125(1)				
Cat C Violation Tracking No:						
Cat C Violation Citations:						
Total Violation Count:		1				
Mailing Address:						
Mailing City:						
Mailing State:						
Mailing Zip Code:						
Tceq Region:		REGION 01 - AMARILLO				
Physical State:		TX				
Coordinates :						
Coordinates Address Based:						
Coordinates County Centroid :		POINT (-101.35418302916315 35.403507870561)				

Open Data Details

Customer No:						
Customer Name:						
Business Type:		NUCLEAR WEAPONS PLANT				
Media:						
Rule Citation:						
Investigation No:		1880418				
Investigation Approved Date:		Feb 27, 2023				

7	27 of 186	ENE	0.21 / 1,114.29	3,539.39 / 0	PANTEX PLANT - USDOE 955 FM 2373 PANHANDLE TX	SHWS
-------------------	-----------	-----	--------------------	-----------------	-----------------------------------------------------	------

RN:	RN100210756	TCEQ Region:	
SF ID:	SUP134	Site Details:	
EPA TX ID:	TX4890110527	Zip Code:	79068
Rem Prog:	Superfund (SF)	Region:	REGION 01 - AMARILLO
Haz Rank Score:		County:	CARSON
Horz Meth:	EPA GIS	Latitude:	
Horz Acc:	5	Longitude:	
Horz Ref:	OTHER	Lat Dd:	35.33333207
Horz Org:	EPA	Long Dd:	-101.57100678
Horz Datum:	NAD83		
Horz Desc:			
Location:			
Address Desc:	APPROXIMATELY 17 MI NE OF AMARILLO		
Type of Facility:			
Site Phase:			
St Superfund Reg Stat:			
Media Affected:			
Funded By:			
Site Link:			
Web URL:	http://cumulis.epa.gov/supercpad/cursites/csitinfo.cfm?id=0604060		
TCEQ Central File Room:			
Status:			
Contaminants:			
Contacts:			
Records Repositories:			
Data Source(s):	TCEQ Map Data (Land Datasets): Superfund Sites (SF)		
Note:	Documents related to facilities in Texas can be searched on TCEQ Records Online Central File Room (CFR): https://records.tceq.texas.gov/cs/idcplg?IdcService=TCEQ_SEARCH Basic information, including RN numbers, for facilities in TX can be searched on the TCEQ Central Registry: https://www15.tceq.texas.gov/crpub/ Information about how to use these resources can be found here: https://www.tceq.texas.gov/assets/public/agency/How-to-Use-Central-File-Room-Online.pdf ERIS does not have a document collection for this particular record; readers are referred to the TCEQ Records Services: https://www.tceq.texas.gov/agency/data/records-services/reginfo.html		
Historical Documents:			

1420 [esisinfo.com](https://www.esisinfo.com) | Environmental Risk Information Services Order No: 25042301419

Map Key	Number of Records	Direction	Distance (mi/ft)	Elev/Diff (ft)	Site	DB
					PLANT 955 FM 2373 PANHANDLE TX 79068	
Docket No:	2000-0710-IHW-E			TCEQ ID:	30459; 40807; 50284; 61002; TX4890110527; TXP490073137	
Reg Ent No:	RN100210756			Case No:	3232	
Customer No:				Program:	IHW	
Eff Dt:	07/06/2001			Type :	ADMINORDER	
Status:	EFFECTIVE			Penalty Assessed(\$):	5000	
Status Dt:	07/06/2001			Penalty Deferred(\$):	0	
Dist Court No:				Payable Amount(\$):	5000	
Resolution ID:	394615412003218			Sep Offset(\$):	0	
County:	CARSON					
Respondent Name:	US DEPARTMENT OF ENERGY NATIONAL NUCLEAR SECURITY ADMINISTRATION PANTEX PLANT					
Reg Ent Name:						
Phys Loc Desc:						
Cost Amt:						
CT Costs Amt:						
Atty Fee in CT Order Amt:						
Original Source:	Administrative Orders Issued					
Note:	Docket documents can be downloaded from TCEQ's online search for Commission Issued Orders: https://www14.tceq.texas.gov/epic/CIO/					

7	29 of 186	ENE	0.21 / 1,114.29	3,539.39 / 0	US DEPARTMENT OF ENERGY NATIONAL NUCLEAR SECURITY ADMINISTRATION PANTEX PLANT 955 FM 2373 PANHANDLE TX 79068	ORD
Docket No:	2016-0668-IHW-E			TCEQ ID:	30459; 50284; TX4890110527	
Reg Ent No:	RN100210756			Case No:	52292	
Customer No:	CN600125009			Program:	IHWHL	
Eff Dt:	05/04/2017			Type :	ADMINORDER	
Status:	EFFECTIVE			Penalty Assessed(\$):	9750	
Status Dt:	05/04/2017			Penalty Deferred(\$):	1950	
Dist Court No:				Payable Amount(\$):	0	
Resolution ID:	674321962016126			Sep Offset(\$):	7800	
County:	CARSON					
Respondent Name:	UNITED STATES DEPARTMENT OF ENERGY					
Reg Ent Name:	US DEPARTMENT OF ENERGY NATIONAL NUCLEAR SECURITY ADMINISTRATION PANTEX PLANT					
Phys Loc Desc:						
Cost Amt:						
CT Costs Amt:						
Atty Fee in CT Order Amt:						
Original Source:	Administrative Orders Issued					
Note:	Docket documents can be downloaded from TCEQ's online search for Commission Issued Orders: https://www14.tceq.texas.gov/epic/CIO/					

7	30 of 186	ENE	0.21 / 1,114.29	3,539.39 / 0	US DEPARTMENT OF ENERGY PANTEX PLANT 955 FM 2373 PANHANDLE TX 79068	IHW RECEIVER
Solid Waste Registration No:	30459					
Note:	Documents related to facilities in Texas can be searched on TCEQ Records Online Central File Room (CFR): https://records.tceq.texas.gov/cs/idcplg?IdcService=TCEQ_SEARCH Basic information, including RN numbers, for facilities in TX can be searched on the TCEQ Central Registry: https://www15.tceq.texas.gov/crpub/ Information about how to use these resources can be found here: https://www.tceq.texas.gov/assets/public/agency/How-to-Use-Central-File-Room-Online.pdf ERIS does not have a document collection for this particular record; readers are referred to the TCEQ Records Services: https://www.tceq.texas.gov/agency/data/records-services/reqinfo.html					
Historical Documents:						

4124

erisinfo.com | Environmental Risk Information Services

Order No: 25042301419

Map Key	Number of Records	Direction	Distance (mi/ft)	Elev/Diff (ft)	Site	DB
---------	----------------------	-----------	---------------------	-------------------	------	----

Owner/Operator Information

Owner or Operator:	OPERATOR	State:	TX
First Name:		Zip Code:	79120
Company Last Name:	UNITED STATES DEPARTMENT OF ENERGY	Zip Code Ext:	0030
Mailing Address:	PO BOX 30030	Country Name:	UNITED STA
Building Address:		Phone No:	1-806-4775906
PO Box:		Fax No:	
City:	AMARILLO	Business Type:	Federal Government Ownership
Owner or Operator:	OWNER	State:	TX
First Name:		Zip Code:	79120
Company Last Name:	UNITED STATES DEPARTMENT OF ENERGY	Zip Code Ext:	0030
Mailing Address:	PO BOX 30030	Country Name:	UNITED STA
Building Address:		Phone No:	1-806-4775906
PO Box:		Fax No:	
City:	AMARILLO	Business Type:	Federal Government Ownership

Contact information

Last Name:		City:	AMARILLO
First Name:		State:	TX
Job Title:		Zip Code:	79120
Contact Role:	OWNOPRCON	Zip Code Ext:	0030
Mailing Address:	PO BOX 30030	Phone No:	1-806-4775906
Building Name Add:		Fax No:	
PO Box:			
Last Name:	SNIDER	City:	AMARILLO
First Name:	CRAIG	State:	TX
Job Title:	DEPUTY ASSISTANT MANAGER	Zip Code:	79120
Contact Role:	PRICONT	Zip Code Ext:	0030
Mailing Address:	PO BOX 30030	Phone No:	1-806-4775906
Building Name Add:		Fax No:	
PO Box:			

Waste Information

Unique Waste ID:	165463
Texas Waste Code:	02033191
EPA Waste Form Code:	
Waste Code Status:	ACTIVE
Waste Code Stat Change Dt:	
Waste Description:	Inorganic ordance and/or accessory parts, containing or contaminated with class
Origin Code:	1
Source Code:	
Primary Naics Code:	
On Site Treatment Mgmt M:	
Off Site Flag:	
Radioactive Flag:	false
New Chemical Substance Flag:	false
Unique Waste ID:	98084
Texas Waste Code:	0120310H
EPA Waste Form Code:	W310
Waste Code Status:	ACTIVE
Waste Code Stat Change Dt:	
Waste Description:	Solid inorganic (low organic content) filters or adsorbents (e.g., spill clean-u
Origin Code:	7
Source Code:	G49
Primary Naics Code:	332995
On Site Treatment Mgmt M:	
Off Site Flag:	
Radioactive Flag:	false

Map Key	Number of Records	Direction	Distance (mi/ft)	Elev/Diff (ft)	Site	DB
<hr/>						
New Chemical Substance Flag:		false				
Unique Waste ID:		104352				
Texas Waste Code:		01463102				
EPA Waste Form Code:						
Waste Code Status:		INACTIVE				
Waste Code Stat Change Dt:						
Waste Description:		Low level radioactive solid inorganic (low organic content) filters or adsorbent				
Origin Code:		1				
Source Code:						
Primary Naics Code:						
On Site Treatment Mgmt M:						
Off Site Flag:						
Radioactive Flag:		false				
New Chemical Substance Flag:		false				
Unique Waste ID:		155119				
Texas Waste Code:		01793901				
EPA Waste Form Code:						
Waste Code Status:		INACTIVE				
Waste Code Stat Change Dt:						
Waste Description:		Low level radioactive nonhazardous inorganic solids primarily grout, concrete, r				
Origin Code:		7				
Source Code:						
Primary Naics Code:						
On Site Treatment Mgmt M:						
Off Site Flag:						
Radioactive Flag:		false				
New Chemical Substance Flag:		false				
Unique Waste ID:		97895				
Texas Waste Code:		0043203H				
EPA Waste Form Code:		W203				
Waste Code Status:		INACTIVE				
Waste Code Stat Change Dt:						
Waste Description:		Spent non-halogenated solvents generated during the assembly/ disassembly of ord				
Origin Code:		1				
Source Code:		G09				
Primary Naics Code:		332995				
On Site Treatment Mgmt M:						
Off Site Flag:		true				
Radioactive Flag:		false				
New Chemical Substance Flag:		false				
Unique Waste ID:		160532				
Texas Waste Code:		01945192				
EPA Waste Form Code:						
Waste Code Status:		ACTIVE				
Waste Code Stat Change Dt:						
Waste Description:		Inorganic sludges composed primarily of soil & water generated during RCRAclosur				
Origin Code:		7				
Source Code:						
Primary Naics Code:						
On Site Treatment Mgmt M:						
Off Site Flag:						
Radioactive Flag:		false				
New Chemical Substance Flag:		false				
Unique Waste ID:		98079				
Texas Waste Code:		01159012				
EPA Waste Form Code:						
Waste Code Status:		INACTIVE				
Waste Code Stat Change Dt:						
Waste Description:		Plant refuse & support material such as plastics, paper products, foam, rags, wi				
Origin Code:		1				
Source Code:						
Primary Naics Code:						
On Site Treatment Mgmt M:						
Off Site Flag:						

Map Key	Number of Records	Direction	Distance (mi/ft)	Elev/Diff (ft)	Site	DB
Radioactive Flag:		false				
New Chemical Substance Flag:		false				
Unique Waste ID:		173070				
Texas Waste Code:		0224209H				
EPA Waste Form Code:		W209				
Waste Code Status:		ACTIVE				
Waste Code Stat Change Dt:						
Waste Description:		Organic paint, ink, lacquer, or varnish residues generated from processes associ				
Origin Code:		1				
Source Code:		G11				
Primary Naics Code:		332995				
On Site Treatment Mgmt M:						
Off Site Flag:						
Radioactive Flag:		false				
New Chemical Substance Flag:		false				
Unique Waste ID:		97827				
Texas Waste Code:		00193881				
EPA Waste Form Code:						
Waste Code Status:		ACTIVE				
Waste Code Stat Change Dt:						
Waste Description:		Empty glass containers generated during the assembly/disassembly of ordnance an				
Origin Code:		1				
Source Code:						
Primary Naics Code:						
On Site Treatment Mgmt M:						
Off Site Flag:						
Radioactive Flag:		false				
New Chemical Substance Flag:		false				
Unique Waste ID:		98052				
Texas Waste Code:		0094401H				
EPA Waste Form Code:		W401				
Waste Code Status:		INACTIVE				
Waste Code Stat Change Dt:						
Waste Description:		Radioactive-Discarded, unused, or expired solid halogenated pesticides. This wa				
Origin Code:		1				
Source Code:		G11				
Primary Naics Code:		332995				
On Site Treatment Mgmt M:						
Off Site Flag:						
Radioactive Flag:		true				
New Chemical Substance Flag:		false				
Unique Waste ID:		98029				
Texas Waste Code:		0067105H				
EPA Waste Form Code:		W105				
Waste Code Status:		ACTIVE				
Waste Code Stat Change Dt:						
Waste Description:		Radioactive -acidic aqueous waste (e.g., metal cleaning waste, laboratory waste,				
Origin Code:		1				
Source Code:		G02				
Primary Naics Code:		332995				
On Site Treatment Mgmt M:						
Off Site Flag:						
Radioactive Flag:		true				
New Chemical Substance Flag:		false				
Unique Waste ID:		98081				
Texas Waste Code:		0117206H				
EPA Waste Form Code:		W206				
Waste Code Status:		ACTIVE				
Waste Code Stat Change Dt:						
Waste Description:		Radioactive waste oil contaminated with RCRA metals and/or solvents generated f				
Origin Code:		1				
Source Code:		G16				
Primary Naics Code:		332995				
On Site Treatment Mgmt M:						

Map Key	Number of Records	Direction	Distance (mi/ft)	Elev/Diff (ft)	Site	DB
Off Site Flag:						
Radioactive Flag:		true				
New Chemical Substance Flag:		false				
Unique Waste ID:						
Texas Waste Code:		98048				
EPA Waste Form Code:		00913071				
Waste Code Status:		ACTIVE				
Waste Code Stat Change Dt:						
Waste Description:		Nonhazardous metal scale, filings or scrap containing or contaminated withClass				
Origin Code:		1				
Source Code:						
Primary Naics Code:						
On Site Treatment Mgmt M:						
Off Site Flag:						
Radioactive Flag:		false				
New Chemical Substance Flag:		false				
Unique Waste ID:						
Texas Waste Code:		104314				
EPA Waste Form Code:		0141301H				
Waste Code Status:		W301				
Waste Code Stat Change Dt:		INACTIVE				
Waste Description:		Radioactive soil contaminated with organics (e.g., solvents) generated from supp				
Origin Code:		2				
Source Code:						
Primary Naics Code:		332995				
On Site Treatment Mgmt M:						
Off Site Flag:						
Radioactive Flag:		true				
New Chemical Substance Flag:		false				
Unique Waste ID:						
Texas Waste Code:		165466				
EPA Waste Form Code:		0206307H				
Waste Code Status:		W307				
Waste Code Stat Change Dt:		ACTIVE				
Waste Description:		Metals scale, filings or scrap ordance and/or accessory parts, containing or con				
Origin Code:		1				
Source Code:		G11				
Primary Naics Code:		332995				
On Site Treatment Mgmt M:						
Off Site Flag:						
Radioactive Flag:		false				
New Chemical Substance Flag:		false				
Unique Waste ID:						
Texas Waste Code:		152668				
EPA Waste Form Code:		01742031				
Waste Code Status:		INACTIVE				
Waste Code Stat Change Dt:						
Waste Description:		Radioactive spent non-halogenated solvents generated during assembly/disassembly				
Origin Code:		1				
Source Code:						
Primary Naics Code:						
On Site Treatment Mgmt M:						
Off Site Flag:						
Radioactive Flag:		true				
Radioactive Flag:		false				
New Chemical Substance Flag:		false				
Unique Waste ID:						
Texas Waste Code:		98043				
EPA Waste Form Code:		00861981				
Waste Code Status:		INACTIVE				
Waste Code Stat Change Dt:						
Waste Description:		Photographic waste, inorganic & recyclable				
Origin Code:		1				
Source Code:						
Primary Naics Code:						

Map Key	Number of Records	Direction	Distance (mi/ft)	Elev/Diff (ft)	Site	DB
<hr/>						
On Site Treatment Mgmt M:						
Off Site Flag:		true				
Radioactive Flag:		false				
New Chemical Substance Flag:		false				
Unique Waste ID:		165469				
Texas Waste Code:		0209206H				
EPA Waste Form Code:		W206				
Waste Code Status:		ACTIVE				
Waste Code Stat Change Dt:						
Waste Description:		Waste oil contaminated with RCRA metals and/or solvents generated from maintenanc				
Origin Code:		1				
Source Code:		G16				
Primary Naics Code:		332995				
On Site Treatment Mgmt M:						
Off Site Flag:						
Radioactive Flag:		false				
New Chemical Substance Flag:		false				
Unique Waste ID:		172470				
Texas Waste Code:		02153012				
EPA Waste Form Code:						
Waste Code Status:		INACTIVE				
Waste Code Stat Change Dt:						
Waste Description:		Low level radioactive soil generated from RCRA closures, corrective actions &				
Origin Code:		7				
Source Code:						
Primary Naics Code:						
On Site Treatment Mgmt M:						
Off Site Flag:						
Radioactive Flag:		false				
New Chemical Substance Flag:		false				
Unique Waste ID:		122135				
Texas Waste Code:		0150319H				
EPA Waste Form Code:		W319				
Waste Code Status:		ACTIVE				
Waste Code Stat Change Dt:						
Waste Description:		Inorganic solids (e.g., flourscent tubes, flash lamps, metals other than scrap,				
Origin Code:		1				
Source Code:		G19				
Primary Naics Code:		332995				
On Site Treatment Mgmt M:						
Off Site Flag:						
Radioactive Flag:		false				
New Chemical Substance Flag:		false				
Unique Waste ID:		152666				
Texas Waste Code:		01721011				
EPA Waste Form Code:						
Waste Code Status:		ACTIVE				
Waste Code Stat Change Dt:						
Waste Description:		Waste water/decon water and aqueous solutions containing or contaminated with cl				
Origin Code:		1				
Source Code:						
Primary Naics Code:						
On Site Treatment Mgmt M:						
Off Site Flag:						
Radioactive Flag:		false				
New Chemical Substance Flag:		false				
Unique Waste ID:		97885				
Texas Waste Code:		00360011				
EPA Waste Form Code:						
Waste Code Status:		ACTIVE				
Waste Code Stat Change Dt:						
Waste Description:		Lab packs of old chemicals generated from discarding off-spec, unused & /orout-o				
Origin Code:		1				
Source Code:						

Map Key	Number of Records	Direction	Distance (mi/ft)	Elev/Diff (ft)	Site	DB
Primary Naics Code:						
On Site Treatment Mgmt M:						
Off Site Flag:						
Radioactive Flag:						
New Chemical Substance Flag:						
Unique Waste ID:						
Texas Waste Code:						
EPA Waste Form Code:						
Waste Code Status:						
Waste Code Stat Change Dt:						
Waste Description:						
Origin Code:						
Source Code:						
Primary Naics Code:						
On Site Treatment Mgmt M:						
Off Site Flag:						
Radioactive Flag:						
New Chemical Substance Flag:						
Unique Waste ID:						
Texas Waste Code:						
EPA Waste Form Code:						
Waste Code Status:						
Waste Code Stat Change Dt:						
Waste Description:						
Origin Code:						
Source Code:						
Primary Naics Code:						
On Site Treatment Mgmt M:						
Off Site Flag:						
Radioactive Flag:						
New Chemical Substance Flag:						
Unique Waste ID:						
Texas Waste Code:						
EPA Waste Form Code:						
Waste Code Status:						
Waste Code Stat Change Dt:						
Waste Description:						
Origin Code:						
Source Code:						
Primary Naics Code:						
On Site Treatment Mgmt M:						
Off Site Flag:						
Radioactive Flag:						
New Chemical Substance Flag:						
Unique Waste ID:						
Texas Waste Code:						
EPA Waste Form Code:						
Waste Code Status:						
Waste Code Stat Change Dt:						
Waste Description:						
Origin Code:						
Source Code:						
Primary Naics Code:						
On Site Treatment Mgmt M:						
Off Site Flag:						
Radioactive Flag:						
New Chemical Substance Flag:						
Unique Waste ID:						
Texas Waste Code:						
EPA Waste Form Code:						
Waste Code Status:						
Waste Code Stat Change Dt:						
Waste Description:						
Origin Code:						
Source Code:						
Primary Naics Code:						
On Site Treatment Mgmt M:						
Off Site Flag:						
Radioactive Flag:						
New Chemical Substance Flag:						
Unique Waste ID:						
Texas Waste Code:						
EPA Waste Form Code:						
Waste Code Status:						
Waste Code Stat Change Dt:						
Waste Description:						
Origin Code:						

Map Key	Number of Records	Direction	Distance (mi/ft)	Elev/Diff (ft)	Site	DB
Source Code:						
Primary Naics Code:		332995				
On Site Treatment Mgmt M:						
Off Site Flag:						
Radioactive Flag:		false				
New Chemical Substance Flag:		false				
Unique Waste ID:						
Texas Waste Code:		97912				
EPA Waste Form Code:		0052211H				
Waste Code Status:		W211				
Waste Code Stat Change Dt:		INACTIVE				
Waste Description:		Paint/thinner sludge generated during the cleaning of painting equipment.				
Origin Code:		1				
Source Code:		G06				
Primary Naics Code:		332995				
On Site Treatment Mgmt M:						
Off Site Flag:						
Radioactive Flag:		true				
Radioactive Flag:		false				
New Chemical Substance Flag:		false				
Unique Waste ID:						
Texas Waste Code:		98037				
EPA Waste Form Code:		00752011				
Waste Code Status:		ACTIVE				
Waste Code Stat Change Dt:						
Waste Description:		Concentrated solvent/water solution (e.g., waste water, decon water) generated				
Origin Code:		1				
Source Code:						
Primary Naics Code:						
On Site Treatment Mgmt M:						
Off Site Flag:						
Radioactive Flag:		false				
New Chemical Substance Flag:		false				
Unique Waste ID:						
Texas Waste Code:		98036				
EPA Waste Form Code:		00741061				
Waste Code Status:		INACTIVE				
Waste Code Stat Change Dt:						
Waste Description:		Metal cleaning waste, caustic				
Origin Code:		1				
Source Code:						
Primary Naics Code:						
On Site Treatment Mgmt M:						
Off Site Flag:						
Radioactive Flag:		true				
Radioactive Flag:		false				
New Chemical Substance Flag:		false				
Unique Waste ID:						
Texas Waste Code:		152671				
EPA Waste Form Code:		0177407H				
Waste Code Status:		W409				
Waste Code Stat Change Dt:		ACTIVE				
Waste Description:		Organic solids (e.g., kimwipes, cardboard, paper, rags, plastics, gloves, person				
Origin Code:		7				
Source Code:		G49				
Primary Naics Code:		332995				
On Site Treatment Mgmt M:						
Off Site Flag:						
Radioactive Flag:		false				
New Chemical Substance Flag:		false				
Unique Waste ID:						
Texas Waste Code:		147386				
EPA Waste Form Code:		01664092				
Waste Code Status:		INACTIVE				
Waste Code Stat Change Dt:						
Waste Description:		Low level radioactive support materials (e.g., paper products, plastics, foam, w				

Map Key	Number of Records	Direction	Distance (mi/ft)	Elev/Diff (ft)	Site	DB
Origin Code:	7					
Source Code:						
Primary Naics Code:						
On Site Treatment Mgmt M:						
Off Site Flag:						
Radioactive Flag:	false					
New Chemical Substance Flag:	false					
Unique Waste ID:	98083					
Texas Waste Code:	0119310H					
EPA Waste Form Code:	W310					
Waste Code Status:	ACTIVE					
Waste Code Stat Change Dt:						
Waste Description:	Radioactive- solid inorganic (low organic content) filters or adsorbents (e.g.,					
Origin Code:	7					
Source Code:	G49					
Primary Naics Code:	332995					
On Site Treatment Mgmt M:						
Off Site Flag:						
Radioactive Flag:	true					
New Chemical Substance Flag:	false					
Unique Waste ID:	147380					
Texas Waste Code:	01633072					
EPA Waste Form Code:						
Waste Code Status:	ACTIVE					
Waste Code Stat Change Dt:						
Waste Description:	Nonhazardous metal scale, filings or scrap generated during the assembly/disasse					
Origin Code:	1					
Source Code:						
Primary Naics Code:						
On Site Treatment Mgmt M:						
Off Site Flag:						
Radioactive Flag:	false					
New Chemical Substance Flag:	false					
Unique Waste ID:	98089					
Texas Waste Code:	01243042					
EPA Waste Form Code:						
Waste Code Status:	ACTIVE					
Waste Code Stat Change Dt:						
Waste Description:	"Burning ground " waste including metal parts, wires, scrap and ash from thermal					
Origin Code:	5					
Source Code:						
Primary Naics Code:						
On Site Treatment Mgmt M:						
Off Site Flag:						
Radioactive Flag:	false					
New Chemical Substance Flag:	false					
Unique Waste ID:	206326					
Texas Waste Code:	02303192					
EPA Waste Form Code:						
Waste Code Status:	ACTIVE					
Waste Code Stat Change Dt:	May 09, 2012					
Waste Description:	Nonhazardous inorganic solids (e.g., metal hydroxides, chemicals, filter cake) g					
Origin Code:	7					
Source Code:						
Primary Naics Code:						
On Site Treatment Mgmt M:						
Off Site Flag:						
Radioactive Flag:	false					
New Chemical Substance Flag:	false					
Unique Waste ID:	122136					
Texas Waste Code:	0151319H					
EPA Waste Form Code:	W319					
Waste Code Status:	ACTIVE					
Waste Code Stat Change Dt:						

Map Key	Number of Records	Direction	Distance (mi/ft)	Elev/Diff (ft)	Site	DB
Waste Description:		Radioactive- inorganic solids (e.g., flourescent tubes, flash lamps, metals, gla				
Origin Code:		1				
Source Code:		G19				
Primary Naics Code:		332995				
On Site Treatment Mgmt M:						
Off Site Flag:						
Radioactive Flag:		true				
New Chemical Substance Flag:		false				
Unique Waste ID:		147379				
Texas Waste Code:		01629992				
EPA Waste Form Code:						
Waste Code Status:		INACTIVE				
Waste Code Stat Change Dt:						
Waste Description:		Low level radioactive plant trash originating in plant production/ manufacturing				
Origin Code:		1				
Source Code:						
Primary Naics Code:						
On Site Treatment Mgmt M:						
Off Site Flag:						
Radioactive Flag:		false				
New Chemical Substance Flag:		false				
Unique Waste ID:		147381				
Texas Waste Code:		01642061				
EPA Waste Form Code:						
Waste Code Status:		INACTIVE				
Waste Code Stat Change Dt:						
Waste Description:		Low radioactive waste oil generated from assembly/disassembly of ordnance & acce				
Origin Code:		1				
Source Code:						
Primary Naics Code:						
On Site Treatment Mgmt M:						
Off Site Flag:		true				
Radioactive Flag:		false				
New Chemical Substance Flag:		false				
Unique Waste ID:		142129				
Texas Waste Code:		01619992				
EPA Waste Form Code:						
Waste Code Status:		ACTIVE				
Waste Code Stat Change Dt:						
Waste Description:		Plant trash originating in facility offices, plant production/manufacturing areas				
Origin Code:		1				
Source Code:						
Primary Naics Code:						
On Site Treatment Mgmt M:						
Off Site Flag:						
Radioactive Flag:		false				
New Chemical Substance Flag:		false				
Unique Waste ID:		98080				
Texas Waste Code:		01169013				
EPA Waste Form Code:						
Waste Code Status:		INACTIVE				
Waste Code Stat Change Dt:						
Waste Description:		Plant refuse generated during demolition & decommissioning operations. Inert ma				
Origin Code:		1				
Source Code:						
Primary Naics Code:						
On Site Treatment Mgmt M:						
Off Site Flag:						
Radioactive Flag:		false				
New Chemical Substance Flag:		false				
Unique Waste ID:		97888				
Texas Waste Code:		0038307H				
EPA Waste Form Code:		W307				
Waste Code Status:		INACTIVE				

Map Key	Number of Records	Direction	Distance (mi/ft)	Elev/Diff (ft)	Site	DB
<hr/>						
Waste Code Stat Change Dt:						
Waste Description:		Radioactive metal scale, filings, or scrap containing or contaminated with RCRAm				
Origin Code:		1				
Source Code:		G09				
Primary Naics Code:		332995				
On Site Treatment Mgmt M:						
Off Site Flag:		true				
Radioactive Flag:		true				
New Chemical Substance Flag:		false				
Unique Waste ID:		97915				
Texas Waste Code:		00553011				
EPA Waste Form Code:						
Waste Code Status:		ACTIVE				
Waste Code Stat Change Dt:						
Waste Description:		Soil contaminated with organics (e.g., solvents) generated from RCRA closures,				
Origin Code:		7				
Source Code:						
Primary Naics Code:						
On Site Treatment Mgmt M:						
Off Site Flag:						
Radioactive Flag:		false				
New Chemical Substance Flag:		false				
Unique Waste ID:		160531				
Texas Waste Code:		01935191				
EPA Waste Form Code:						
Waste Code Status:		ACTIVE				
Waste Code Stat Change Dt:						
Waste Description:		Inorganic sludges composed primarily of soil & water generated during RCRA closure				
Origin Code:		7				
Source Code:						
Primary Naics Code:						
On Site Treatment Mgmt M:						
Off Site Flag:						
Radioactive Flag:		false				
New Chemical Substance Flag:		false				
Unique Waste ID:		165468				
Texas Waste Code:		0208102H				
EPA Waste Form Code:		W101				
Waste Code Status:		ACTIVE				
Waste Code Stat Change Dt:						
Waste Description:		Waste water/decon water and aqueous solutions containing low suspended inorganic				
Origin Code:		7				
Source Code:		G49				
Primary Naics Code:		332995				
On Site Treatment Mgmt M:						
Off Site Flag:						
Radioactive Flag:		false				
New Chemical Substance Flag:		false				
Unique Waste ID:		94261				
Texas Waste Code:		0133211H				
EPA Waste Form Code:		W211				
Waste Code Status:		ACTIVE				
Waste Code Stat Change Dt:						
Waste Description:		Paint thinner/sludge from clean-up of painting equipment from processes associat				
Origin Code:		1				
Source Code:		G06				
Primary Naics Code:		332995				
On Site Treatment Mgmt M:						
Off Site Flag:						
Radioactive Flag:		false				
New Chemical Substance Flag:		false				
Unique Waste ID:		173071				
Texas Waste Code:		0225105H				
EPA Waste Form Code:		W105				

Map Key	Number of Records	Direction	Distance (mi/ft)	Elev/Diff (ft)	Site	DB
Waste Code Status:		ACTIVE				
Waste Code Stat Change Dt:						
Waste Description:		Radioactive-Acidic aqueous waste (e.g., lab samples) generated from operations a				
Origin Code:		7				
Source Code:		G42				
Primary Naics Code:		332995				
On Site Treatment Mgmt M:						
Off Site Flag:						
Radioactive Flag:		true				
New Chemical Substance Flag:		false				
Unique Waste ID:		94260				
Texas Waste Code:		0132204H				
EPA Waste Form Code:		W204				
Waste Code Status:		INACTIVE				
Waste Code Stat Change Dt:						
Waste Description:		Halogenated/non-halogenated solvent mixture generated from assembly/disassemblyo				
Origin Code:		1				
Source Code:						
Primary Naics Code:		332995				
On Site Treatment Mgmt M:						
Off Site Flag:		true				
Radioactive Flag:		false				
New Chemical Substance Flag:		false				
Unique Waste ID:		147392				
Texas Waste Code:		01693091				
EPA Waste Form Code:						
Waste Code Status:		INACTIVE				
Waste Code Stat Change Dt:						
Waste Description:		Used/expired batteries, battery parts, casing or cores generated from replaceme				
Origin Code:		1				
Source Code:						
Primary Naics Code:						
On Site Treatment Mgmt M:						
Off Site Flag:		true				
Radioactive Flag:		false				
New Chemical Substance Flag:		false				
Unique Waste ID:		98038				
Texas Waste Code:		00762051				
EPA Waste Form Code:						
Waste Code Status:		ACTIVE				
Waste Code Stat Change Dt:						
Waste Description:		Oil/water emulsion or mixture (e.g., waste water, decon water) generated during				
Origin Code:		1				
Source Code:						
Primary Naics Code:						
On Site Treatment Mgmt M:						
Off Site Flag:						
Radioactive Flag:		false				
New Chemical Substance Flag:		false				
Unique Waste ID:		98045				
Texas Waste Code:		0088117H				
EPA Waste Form Code:		W117				
Waste Code Status:		ACTIVE				
Waste Code Stat Change Dt:						
Waste Description:		Radioactive - liquid mercury generated during maintenance on equipment associat				
Origin Code:		1				
Source Code:		G19				
Primary Naics Code:		332995				
On Site Treatment Mgmt M:						
Off Site Flag:						
Radioactive Flag:		true				
New Chemical Substance Flag:		false				
Unique Waste ID:		142124				
Texas Waste Code:		01593901				

Map Key	Number of Records	Direction	Distance (mi/ft)	Elev/Diff (ft)	Site	DB
<hr/>						
EPA Waste Form Code:						
Waste Code Status:		ACTIVE				
Waste Code Stat Change Dt:						
Waste Description:		Nonhazardous inorganic solids primarily grout, concrete, rock, brick asphalt and				
Origin Code:		1				
Source Code:						
Primary Naics Code:						
On Site Treatment Mgmt M:						
Off Site Flag:						
Radioactive Flag:		false				
New Chemical Substance Flag:		false				
Unique Waste ID:		97891				
Texas Waste Code:		0040202H				
EPA Waste Form Code:		W202				
Waste Code Status:		INACTIVE				
Waste Code Stat Change Dt:						
Waste Description:		Radioactivespent halogenated solvents generated during the assembly/disassemblyo				
Origin Code:		1				
Source Code:		G09				
Primary Naics Code:		332995				
On Site Treatment Mgmt M:						
Off Site Flag:		true				
Radioactive Flag:		true				
New Chemical Substance Flag:		false				
Unique Waste ID:		98088				
Texas Waste Code:		01239013				
EPA Waste Form Code:						
Waste Code Status:		INACTIVE				
Waste Code Stat Change Dt:						
Waste Description:		Plant refuse generated during demolition & decommissioning operations. Inert ma				
Origin Code:		1				
Source Code:						
Primary Naics Code:						
On Site Treatment Mgmt M:						
Off Site Flag:		true				
Radioactive Flag:		false				
New Chemical Substance Flag:		false				
Unique Waste ID:		147393				
Texas Waste Code:		0170309H				
EPA Waste Form Code:		W309				
Waste Code Status:		INACTIVE				
Waste Code Stat Change Dt:						
Waste Description:		Used lead acid batteries, battery parts, casings or cores generated from replace				
Origin Code:		1				
Source Code:		G16				
Primary Naics Code:		332995				
On Site Treatment Mgmt M:						
Off Site Flag:		true				
Radioactive Flag:		false				
New Chemical Substance Flag:		false				
Unique Waste ID:		97904				
Texas Waste Code:		0046301H				
EPA Waste Form Code:		W301				
Waste Code Status:		ACTIVE				
Waste Code Stat Change Dt:						
Waste Description:		Soil contaminated with organics (e.g., solvents) generated from RCRA closures, c				
Origin Code:		7				
Source Code:		G42				
Primary Naics Code:		332995				
On Site Treatment Mgmt M:						
Off Site Flag:						
Radioactive Flag:		false				
New Chemical Substance Flag:		false				
Unique Waste ID:		147389				

Map Key	Number of Records	Direction	Distance (mi/ft)	Elev/Diff (ft)	Site	DB
Texas Waste Code:		01681021				
EPA Waste Form Code:						
Waste Code Status:		INACTIVE				
Waste Code Stat Change Dt:						
Waste Description:		Low level radioactive waste water/decon water and other aqueous solutions genera				
Origin Code:		7				
Source Code:						
Primary Naics Code:						
On Site Treatment Mgmt M:						
Off Site Flag:		true				
Radioactive Flag:		false				
New Chemical Substance Flag:		false				
Unique Waste ID:		173063				
Texas Waste Code:		0217319H				
EPA Waste Form Code:		W319				
Waste Code Status:		INACTIVE				
Waste Code Stat Change Dt:						
Waste Description:		Discarded barium nitrate (i.e., mock) used to simulate high explosives formachin				
Origin Code:		1				
Source Code:						
Primary Naics Code:		332995				
On Site Treatment Mgmt M:						
Off Site Flag:						
Radioactive Flag:		false				
New Chemical Substance Flag:		false				
Unique Waste ID:		155116				
Texas Waste Code:		01783902				
EPA Waste Form Code:						
Waste Code Status:		INACTIVE				
Waste Code Stat Change Dt:						
Waste Description:		Low level radioactive inorganic solids primarily grout, concrete, rock, brick, s				
Origin Code:		7				
Source Code:						
Primary Naics Code:						
On Site Treatment Mgmt M:						
Off Site Flag:						
Radioactive Flag:		false				
New Chemical Substance Flag:		false				
Unique Waste ID:		173068				
Texas Waste Code:		0222301H				
EPA Waste Form Code:		W301				
Waste Code Status:		ACTIVE				
Waste Code Stat Change Dt:						
Waste Description:		Soil contaminated with organics (e.g., solvents) generated from support activit				
Origin Code:		2				
Source Code:		G32				
Primary Naics Code:		332995				
On Site Treatment Mgmt M:						
Off Site Flag:						
Radioactive Flag:		false				
New Chemical Substance Flag:		false				
Unique Waste ID:		94264				
Texas Waste Code:		0137801H				
EPA Waste Form Code:		W801				
Waste Code Status:		ACTIVE				
Waste Code Stat Change Dt:						
Waste Description:		Compressed gas cylinders and aerosol cans (e.g., unused, expired, partiallydeple				
Origin Code:		1				
Source Code:		G19				
Primary Naics Code:		332995				
On Site Treatment Mgmt M:						
Off Site Flag:						
Radioactive Flag:		false				
New Chemical Substance Flag:		false				

Map Key	Number of Records	Direction	Distance (mi/ft)	Elev/Diff (ft)	Site	DB
Unique Waste ID:	97798					
Texas Waste Code:	00031132					
EPA Waste Form Code:						
Waste Code Status:	INACTIVE					
Waste Code Stat Change Dt:						
Waste Description:	Low level radioactive wastewater/decon water and aqueous solutions generated fr					
Origin Code:	7					
Source Code:						
Primary Naics Code:						
On Site Treatment Mgmt M:						
Off Site Flag:						
Radioactive Flag:	false					
New Chemical Substance Flag:	false					
Unique Waste ID:	165461					
Texas Waste Code:	02012191					
EPA Waste Form Code:						
Waste Code Status:	ACTIVE					
Waste Code Stat Change Dt:						
Waste Description:	Small containers of discarded, unused and/or expired class 1 organic chemicals i					
Origin Code:	1					
Source Code:						
Primary Naics Code:						
On Site Treatment Mgmt M:						
Off Site Flag:						
Radioactive Flag:	false					
New Chemical Substance Flag:	false					
Unique Waste ID:	97897					
Texas Waste Code:	0044319H					
EPA Waste Form Code:	W319					
Waste Code Status:	ACTIVE					
Waste Code Stat Change Dt:						
Waste Description:	Radioactive-Inorganic ordnance and/or accessory parts, containing or contaminate					
Origin Code:	1					
Source Code:	G19					
Primary Naics Code:	332995					
On Site Treatment Mgmt M:						
Off Site Flag:						
Radioactive Flag:	true					
New Chemical Substance Flag:	false					
Unique Waste ID:	98033					
Texas Waste Code:	0071106H					
EPA Waste Form Code:	W110					
Waste Code Status:	ACTIVE					
Waste Code Stat Change Dt:						
Waste Description:	Radioactive caustic aqueous sloutions (e.g., metal cleaning waste, laboratory wa					
Origin Code:	1					
Source Code:	G02					
Primary Naics Code:	332995					
On Site Treatment Mgmt M:						
Off Site Flag:						
Radioactive Flag:	true					
New Chemical Substance Flag:	false					
Unique Waste ID:	97801					
Texas Waste Code:	00069012					
EPA Waste Form Code:						
Waste Code Status:	INACTIVE					
Waste Code Stat Change Dt:						
Waste Description:	Support material such as paper, plastic, rags, cardboard, foam rubber with metal					
Origin Code:	1					
Source Code:						
Primary Naics Code:						
On Site Treatment Mgmt M:						
Off Site Flag:						
Radioactive Flag:	false					
New Chemical Substance Flag:	false					

Map Key	Number of Records	Direction	Distance (mi/ft)	Elev/Diff (ft)	Site	DB
<hr/>						
Unique Waste ID:		165475				
Texas Waste Code:		0212201H				
EPA Waste Form Code:		W204				
Waste Code Status:		ACTIVE				
Waste Code Stat Change Dt:						
Waste Description:		Concentrated solvent-water solutions generated during the assembly-disassembly o				
Origin Code:		1				
Source Code:		G09				
Primary Naics Code:		332995				
On Site Treatment Mgmt M:						
Off Site Flag:						
Radioactive Flag:		false				
New Chemical Substance Flag:		false				
Unique Waste ID:		98044				
Texas Waste Code:		00871981				
EPA Waste Form Code:						
Waste Code Status:		ACTIVE				
Waste Code Stat Change Dt:						
Waste Description:		Inorganic photographic waste generated from support operations associated with t				
Origin Code:		1				
Source Code:						
Primary Naics Code:						
On Site Treatment Mgmt M:						
Off Site Flag:						
Radioactive Flag:		false				
New Chemical Substance Flag:		false				
Unique Waste ID:		173072				
Texas Waste Code:		0226105H				
EPA Waste Form Code:		W105				
Waste Code Status:		ACTIVE				
Waste Code Stat Change Dt:						
Waste Description:		Acidic aqueous waste (e.g., lab samples)generated from operations associated wit				
Origin Code:		7				
Source Code:		G42				
Primary Naics Code:		332995				
On Site Treatment Mgmt M:						
Off Site Flag:						
Radioactive Flag:		false				
New Chemical Substance Flag:		false				
Unique Waste ID:		94258				
Texas Waste Code:		0130901H				
EPA Waste Form Code:						
Waste Code Status:		INACTIVE				
Waste Code Stat Change Dt:						
Waste Description:		Miscellaneous discards contaminated with heavy metals.				
Origin Code:		1				
Source Code:		G19				
Primary Naics Code:		325920				
On Site Treatment Mgmt M:						
Off Site Flag:						
Radioactive Flag:		true				
New Chemical Substance Flag:		false				
Unique Waste ID:		97799				
Texas Waste Code:		00049032				
EPA Waste Form Code:						
Waste Code Status:		INACTIVE				
Waste Code Stat Change Dt:						
Waste Description:		Refuse from offices & cafeteria				
Origin Code:		1				
Source Code:						
Primary Naics Code:						
On Site Treatment Mgmt M:						
Off Site Flag:						
Radioactive Flag:		false				

Map Key	Number of Records	Direction	Distance (mi/ft)	Elev/Diff (ft)	Site	DB
<hr/>						
New Chemical Substance Flag:		false				
Unique Waste ID:		122130				
Texas Waste Code:		0523211H				
EPA Waste Form Code:		W211				
Waste Code Status:		INACTIVE				
Waste Code Stat Change Dt:						
Waste Description:		Spent solvent - recyclable.				
Origin Code:		1				
Source Code:		G24				
Primary Naics Code:		332995				
On Site Treatment Mgmt M:						
Off Site Flag:		true				
Radioactive Flag:		false				
New Chemical Substance Flag:		false				
Unique Waste ID:		165460				
Texas Waste Code:		02002041				
EPA Waste Form Code:						
Waste Code Status:		INACTIVE				
Waste Code Stat Change Dt:						
Waste Description:		Low level radioactive spent non-hazardous solvents generated during the assembly				
Origin Code:		1				
Source Code:						
Primary Naics Code:						
On Site Treatment Mgmt M:						
Off Site Flag:						
Radioactive Flag:		false				
New Chemical Substance Flag:		false				
Unique Waste ID:		97886				
Texas Waste Code:		0037319H				
EPA Waste Form Code:		W319				
Waste Code Status:		INACTIVE				
Waste Code Stat Change Dt:						
Waste Description:		Inorganic solids (e.g., fluorescent tubes, flash lamps, metals other than scrap,				
Origin Code:		7				
Source Code:		G49				
Primary Naics Code:		332995				
On Site Treatment Mgmt M:						
Off Site Flag:						
Radioactive Flag:		false				
New Chemical Substance Flag:		false				
Unique Waste ID:		97838				
Texas Waste Code:		0024304H				
EPA Waste Form Code:		W304				
Waste Code Status:		ACTIVE				
Waste Code Stat Change Dt:						
Waste Description:		Radioactive "Burning ground" waste including metal parts, wires, scrap & ash fro				
Origin Code:		5				
Source Code:		G25				
Primary Naics Code:		325920				
On Site Treatment Mgmt M:		040				
Off Site Flag:						
Radioactive Flag:		true				
New Chemical Substance Flag:		false				
Unique Waste ID:		98067				
Texas Waste Code:		01054901				
EPA Waste Form Code:						
Waste Code Status:		INACTIVE				
Waste Code Stat Change Dt:						
Waste Description:		Sandblasting waste				
Origin Code:		1				
Source Code:						
Primary Naics Code:						
On Site Treatment Mgmt M:						
Off Site Flag:		true				

Map Key	Number of Records	Direction	Distance (mi/ft)	Elev/Diff (ft)	Site	DB
Radioactive Flag:		false				
New Chemical Substance Flag:		false				
Unique Waste ID:		147388				
Texas Waste Code:		01671021				
EPA Waste Form Code:						
Waste Code Status:		ACTIVE				
Waste Code Stat Change Dt:						
Waste Description:		Waste water/decon water and aqueous solutions generated from RCRA closures,corre				
Origin Code:		7				
Source Code:						
Primary Naics Code:						
On Site Treatment Mgmt M:						
Off Site Flag:						
Radioactive Flag:		false				
New Chemical Substance Flag:		false				
Unique Waste ID:		97804				
Texas Waste Code:		00094091				
EPA Waste Form Code:						
Waste Code Status:		INACTIVE				
Waste Code Stat Change Dt:						
Waste Description:		Low level radioactive - organic solids (e.g., kimwipes, filter paper, rags,shop				
Origin Code:		1				
Source Code:						
Primary Naics Code:						
On Site Treatment Mgmt M:						
Off Site Flag:						
Radioactive Flag:		false				
New Chemical Substance Flag:		false				
Unique Waste ID:		104331				
Texas Waste Code:		01441022				
EPA Waste Form Code:						
Waste Code Status:		INACTIVE				
Waste Code Stat Change Dt:						
Waste Description:		Low level radioactive waste water/decon water and aqueous solutions generated du				
Origin Code:		1				
Source Code:						
Primary Naics Code:						
On Site Treatment Mgmt M:						
Off Site Flag:						
Radioactive Flag:		false				
New Chemical Substance Flag:		false				
Unique Waste ID:		97835				
Texas Waste Code:		0022307H				
EPA Waste Form Code:		W307				
Waste Code Status:		INACTIVE				
Waste Code Stat Change Dt:						
Waste Description:		Radioactive - metal scale, fillings or scrap containing or contaminated with hig				
Origin Code:		1				
Source Code:		G09				
Primary Naics Code:		325920				
On Site Treatment Mgmt M:						
Off Site Flag:		true				
Radioactive Flag:		true				
New Chemical Substance Flag:		false				
Unique Waste ID:		173069				
Texas Waste Code:		0223301H				
EPA Waste Form Code:		W301				
Waste Code Status:		ACTIVE				
Waste Code Stat Change Dt:						
Waste Description:		Radioactive-Soil contaminated with organics (e.g., solvents) generated fromsuppo				
Origin Code:		2				
Source Code:		G32				
Primary Naics Code:		332995				
On Site Treatment Mgmt M:						

Map Key	Number of Records	Direction	Distance (mi/ft)	Elev/Diff (ft)	Site	DB
<hr/>						
Off Site Flag:						
Radioactive Flag:		true				
New Chemical Substance Flag:		false				
Unique Waste ID:		142122				
Texas Waste Code:		01583902				
EPA Waste Form Code:						
Waste Code Status:		ACTIVE				
Waste Code Stat Change Dt:						
Waste Description:		Nonhazardous inorganic solids primarily grout, concrete, rock, brick, asphalt an				
Origin Code:		1				
Source Code:						
Primary Naics Code:						
On Site Treatment Mgmt M:						
Off Site Flag:						
Radioactive Flag:		false				
New Chemical Substance Flag:		false				
Unique Waste ID:		97909				
Texas Waste Code:		0050106H				
EPA Waste Form Code:		W110				
Waste Code Status:		ACTIVE				
Waste Code Stat Change Dt:						
Waste Description:		Caustic aqueous solutions (e.g., grout water) generated during RCRA closures, co				
Origin Code:		7				
Source Code:		G49				
Primary Naics Code:		332995				
On Site Treatment Mgmt M:						
Off Site Flag:						
Radioactive Flag:		false				
New Chemical Substance Flag:		false				
Unique Waste ID:		97913				
Texas Waste Code:		0053209H				
EPA Waste Form Code:		W209				
Waste Code Status:		INACTIVE				
Waste Code Stat Change Dt:						
Waste Description:		Organic paint, ink, lacquer, or varnish residues generated from processes associ				
Origin Code:		1				
Source Code:		G11				
Primary Naics Code:		332995				
On Site Treatment Mgmt M:						
Off Site Flag:						
Radioactive Flag:		false				
New Chemical Substance Flag:		false				
Unique Waste ID:		98040				
Texas Waste Code:		00803091				
EPA Waste Form Code:						
Waste Code Status:		INACTIVE				
Waste Code Stat Change Dt:						
Waste Description:		Recyclable used batteries				
Origin Code:		1				
Source Code:						
Primary Naics Code:						
On Site Treatment Mgmt M:						
Off Site Flag:						
Radioactive Flag:		false				
New Chemical Substance Flag:		false				
Unique Waste ID:		103047				
Texas Waste Code:		0085105H				
EPA Waste Form Code:		W105				
Waste Code Status:		ACTIVE				
Waste Code Stat Change Dt:						
Waste Description:		Photographic waste generated from processes associated with the assembly/dissas				
Origin Code:		1				
Source Code:		G09				
Primary Naics Code:		332995				

Map Key	Number of Records	Direction	Distance (mi/ft)	Elev/Diff (ft)	Site	DB
On Site Treatment Mgmt M:						
Off Site Flag:						
Radioactive Flag:		false				
New Chemical Substance Flag:		false				
Unique Waste ID:						
Texas Waste Code:		97802				
EPA Waste Form Code:		00074883				
Waste Code Status:		INACTIVE				
Waste Code Stat Change Dt:						
Waste Description:		Wood debris & craft shop wood wastes				
Origin Code:		1				
Source Code:						
Primary Naics Code:						
On Site Treatment Mgmt M:						
Off Site Flag:						
Radioactive Flag:		false				
New Chemical Substance Flag:		false				
Unique Waste ID:						
Texas Waste Code:		170182				
EPA Waste Form Code:		0214605H				
Waste Code Status:		W606				
Waste Code Stat Change Dt:		ACTIVE				
Waste Description:		Organic reactive sludge and other "wet" explosives generated from explosives man				
Origin Code:		1				
Source Code:		G23				
Primary Naics Code:		325920				
On Site Treatment Mgmt M:						
Off Site Flag:						
Radioactive Flag:		false				
New Chemical Substance Flag:		false				
Unique Waste ID:						
Texas Waste Code:		147394				
EPA Waste Form Code:		0171309H				
Waste Code Status:		W309				
Waste Code Stat Change Dt:		ACTIVE				
Waste Description:		Radioactive used/expired batteries, battery parts, casings or cores generated fr				
Origin Code:		1				
Source Code:		G16				
Primary Naics Code:		332995				
On Site Treatment Mgmt M:						
Off Site Flag:						
Radioactive Flag:		true				
New Chemical Substance Flag:		false				
Unique Waste ID:						
Texas Waste Code:		97810				
EPA Waste Form Code:		0011405H				
Waste Code Status:		W405				
Waste Code Stat Change Dt:		ACTIVE				
Waste Description:		Radioactive high explosive (e.g., scrap, residues) & high explosive contaminate				
Origin Code:		1				
Source Code:		G11				
Primary Naics Code:		325920				
On Site Treatment Mgmt M:						
Off Site Flag:						
Radioactive Flag:		true				
New Chemical Substance Flag:		false				
Unique Waste ID:						
Texas Waste Code:		94255				
EPA Waste Form Code:		0129901H				
Waste Code Status:		INACTIVE				
Waste Code Stat Change Dt:						
Waste Description:		Miscellaneous discards contaminated with heavy metals.				
Origin Code:		1				
Source Code:		G19				

Map Key	Number of Records	Direction	Distance (mi/ft)	Elev/Diff (ft)	Site	DB
Primary Naics Code:		325920				
On Site Treatment Mgmt M:						
Off Site Flag:						
Radioactive Flag:	false					
New Chemical Substance Flag:	false					
Unique Waste ID:	97881					
Texas Waste Code:	00320011					
EPA Waste Form Code:						
Waste Code Status:	INACTIVE					
Waste Code Stat Change Dt:						
Waste Description:	Low level radioactive lab packs of old chemicals generated from discarding off-s					
Origin Code:	1					
Source Code:						
Primary Naics Code:						
On Site Treatment Mgmt M:						
Off Site Flag:						
Radioactive Flag:	false					
New Chemical Substance Flag:	false					
Unique Waste ID:	98091					
Texas Waste Code:	01263021					
EPA Waste Form Code:						
Waste Code Status:	INACTIVE					
Waste Code Stat Change Dt:						
Waste Description:	Low level radioactive soil generated from support activities associated with the					
Origin Code:	2					
Source Code:						
Primary Naics Code:						
On Site Treatment Mgmt M:						
Off Site Flag:	true					
Radioactive Flag:	false					
New Chemical Substance Flag:	false					
Unique Waste ID:	97849					
Texas Waste Code:	00262061					
EPA Waste Form Code:						
Waste Code Status:	ACTIVE					
Waste Code Stat Change Dt:						
Waste Description:	Waste oil generated from maintenance of vehicles , equipment maintenance associa					
Origin Code:	1					
Source Code:						
Primary Naics Code:						
On Site Treatment Mgmt M:						
Off Site Flag:						
Radioactive Flag:	false					
New Chemical Substance Flag:	false					
Unique Waste ID:	122147					
Texas Waste Code:	01563041					
EPA Waste Form Code:						
Waste Code Status:	ACTIVE					
Waste Code Stat Change Dt:						
Waste Description:	"Burning ground" waste including metal parts, wires, scrap and ash from thermal					
Origin Code:	5					
Source Code:						
Primary Naics Code:						
On Site Treatment Mgmt M:						
Off Site Flag:						
Radioactive Flag:	false					
New Chemical Substance Flag:	false					
Unique Waste ID:	98015					
Texas Waste Code:	0063101H					
EPA Waste Form Code:	W101					
Waste Code Status:	INACTIVE					
Waste Code Stat Change Dt:						
Waste Description:	Radioactive waste /decon water generated during the assembly/disassembly of ord					
Origin Code:	1					

Map Key	Number of Records	Direction	Distance (mi/ft)	Elev/Diff (ft)	Site	DB
Source Code:		G09				
Primary Naics Code:		332995				
On Site Treatment Mgmt M:						
Off Site Flag:		true				
Radioactive Flag:		true				
New Chemical Substance Flag:		false				
Unique Waste ID:		156477				
Texas Waste Code:		01844092				
EPA Waste Form Code:						
Waste Code Status:		ACTIVE				
Waste Code Stat Change Dt:						
Waste Description:		Used/scrap tires generated from maintenance on plant vehicles.				
Origin Code:		1				
Source Code:						
Primary Naics Code:						
On Site Treatment Mgmt M:						
Off Site Flag:						
Radioactive Flag:		false				
New Chemical Substance Flag:		false				
Unique Waste ID:		97812				
Texas Waste Code:		0014409H				
EPA Waste Form Code:		W409				
Waste Code Status:		INACTIVE				
Waste Code Stat Change Dt:						
Waste Description:		Radioactive -organic solids (e.g., kimwipes, filter paper, rags, shop towels, pl				
Origin Code:		1				
Source Code:		G19				
Primary Naics Code:		332995				
On Site Treatment Mgmt M:						
Off Site Flag:		true				
Radioactive Flag:		true				
New Chemical Substance Flag:		false				
Unique Waste ID:		147385				
Texas Waste Code:		01654092				
EPA Waste Form Code:						
Waste Code Status:		ACTIVE				
Waste Code Stat Change Dt:						
Waste Description:		Support materials (e.g., paper products, plastics, foam, wood, rags, wipes,cardb				
Origin Code:		7				
Source Code:						
Primary Naics Code:						
On Site Treatment Mgmt M:						
Off Site Flag:						
Radioactive Flag:		false				
New Chemical Substance Flag:		false				
Unique Waste ID:		176356				
Texas Waste Code:		0227204H				
EPA Waste Form Code:		W204				
Waste Code Status:		ACTIVE				
Waste Code Stat Change Dt:						
Waste Description:		Radioactive - halogenated/non-halogenated solvent mixture generated from assembl				
Origin Code:		1				
Source Code:		G15				
Primary Naics Code:		332995				
On Site Treatment Mgmt M:						
Off Site Flag:						
Radioactive Flag:		true				
New Chemical Substance Flag:		false				
Unique Waste ID:		103414				
Texas Waste Code:		0078105H				
EPA Waste Form Code:		W105				
Waste Code Status:		INACTIVE				
Waste Code Stat Change Dt:						
Waste Description:		Radioactive -Acidic aqueous waste (e.g., lab samples) generated from operationsa				

Map Key	Number of Records	Direction	Distance (mi/ft)	Elev/Diff (ft)	Site	DB
Origin Code:	7					
Source Code:	G42					
Primary Naics Code:	332995					
On Site Treatment Mgmt M:						
Off Site Flag:						
Radioactive Flag:	true					
New Chemical Substance Flag:	false					
Unique Waste ID:	122145					
Texas Waste Code:	01543011					
EPA Waste Form Code:						
Waste Code Status:	INACTIVE					
Waste Code Stat Change Dt:						
Waste Description:	Low level radioactive soil generated from RCRA closures, corrective actions & in					
Origin Code:	7					
Source Code:						
Primary Naics Code:						
On Site Treatment Mgmt M:						
Off Site Flag:						
Radioactive Flag:	false					
New Chemical Substance Flag:	false					
Unique Waste ID:	98077					
Texas Waste Code:	0113204H					
EPA Waste Form Code:	W204					
Waste Code Status:	INACTIVE					
Waste Code Stat Change Dt:						
Waste Description:	Halogenated /non-halogenated solvent mixture generated during RCRA closures, co					
Origin Code:	1					
Source Code:	G49					
Primary Naics Code:	332995					
On Site Treatment Mgmt M:						
Off Site Flag:						
Radioactive Flag:	false					
New Chemical Substance Flag:	false					
Unique Waste ID:	97796					
Texas Waste Code:	00011132					
EPA Waste Form Code:						
Waste Code Status:	ACTIVE					
Waste Code Stat Change Dt:						
Waste Description:	Waste water/decon water and aqueous solutions generated from RCRA closures, corr					
Origin Code:	7					
Source Code:						
Primary Naics Code:						
On Site Treatment Mgmt M:						
Off Site Flag:						
Radioactive Flag:	false					
New Chemical Substance Flag:	false					
Unique Waste ID:	98082					
Texas Waste Code:	0118206H					
EPA Waste Form Code:	W206					
Waste Code Status:	INACTIVE					
Waste Code Stat Change Dt:						
Waste Description:	Waste oil contaminated with RCRA metals &/or solvents generted from maintenancoe					
Origin Code:	1					
Source Code:	G16					
Primary Naics Code:	332995					
On Site Treatment Mgmt M:						
Off Site Flag:	true					
Radioactive Flag:	false					
New Chemical Substance Flag:	false					
Unique Waste ID:	98074					
Texas Waste Code:	0111203H					
EPA Waste Form Code:	W203					
Waste Code Status:	INACTIVE					
Waste Code Stat Change Dt:						

Map Key	Number of Records	Direction	Distance (mi/ft)	Elev/Diff (ft)	Site	DB
<hr/>						
Waste Description:		Miscellaneous organics				
Origin Code:		1				
Source Code:		G11				
Primary Naics Code:		332995				
On Site Treatment Mgmt M:						
Off Site Flag:		true				
Radioactive Flag:		false				
New Chemical Substance Flag:		false				
Unique Waste ID:		165474				
Texas Waste Code:		0211407H				
EPA Waste Form Code:		W409				
Waste Code Status:		ACTIVE				
Waste Code Stat Change Dt:						
Waste Description:		Organic solids (e.g., kimwipes, filter paper, rags, shop towels, plastic bags, g				
Origin Code:		1				
Source Code:		G19				
Primary Naics Code:		332995				
On Site Treatment Mgmt M:						
Off Site Flag:						
Radioactive Flag:		false				
New Chemical Substance Flag:		false				
Unique Waste ID:		103043				
Texas Waste Code:		0084105H				
EPA Waste Form Code:		W105				
Waste Code Status:		ACTIVE				
Waste Code Stat Change Dt:						
Waste Description:		Radioactive -Photographic waste generated from processes associated with assembl				
Origin Code:		1				
Source Code:		G09				
Primary Naics Code:		332995				
On Site Treatment Mgmt M:						
Off Site Flag:						
Radioactive Flag:		true				
New Chemical Substance Flag:		false				
Unique Waste ID:		104240				
Texas Waste Code:		01386051				
EPA Waste Form Code:						
Waste Code Status:		INACTIVE				
Waste Code Stat Change Dt:						
Waste Description:		Resins, tar or tarry sludge excess material from laboratories.				
Origin Code:		1				
Source Code:						
Primary Naics Code:						
On Site Treatment Mgmt M:						
Off Site Flag:		true				
Radioactive Flag:		false				
New Chemical Substance Flag:		false				
Unique Waste ID:		104316				
Texas Waste Code:		01423011				
EPA Waste Form Code:						
Waste Code Status:		ACTIVE				
Waste Code Stat Change Dt:						
Waste Description:		Soil contaminated with organics (e.g., solvents) generated from support activiti				
Origin Code:		2				
Source Code:						
Primary Naics Code:						
On Site Treatment Mgmt M:						
Off Site Flag:						
Radioactive Flag:		false				
New Chemical Substance Flag:		false				
Unique Waste ID:		94262				
Texas Waste Code:		01342111				
EPA Waste Form Code:						
Waste Code Status:		INACTIVE				

Map Key	Number of Records	Direction	Distance (mi/ft)	Elev/Diff (ft)	Site	DB
<hr/>						
Waste Code Stat Change Dt:						
Waste Description:		Miscellaneous ash				
Origin Code:		1				
Source Code:						
Primary Naics Code:						
On Site Treatment Mgmt M:						
Off Site Flag:						
Radioactive Flag:		false				
New Chemical Substance Flag:		false				
Unique Waste ID:		98078				
Texas Waste Code:		01149011				
EPA Waste Form Code:						
Waste Code Status:		INACTIVE				
Waste Code Stat Change Dt:						
Waste Description:		Plant refuse & support material such as plastics, paper products, foam, rags, wi				
Origin Code:		1				
Source Code:						
Primary Naics Code:						
On Site Treatment Mgmt M:						
Off Site Flag:						
Radioactive Flag:		false				
New Chemical Substance Flag:		false				
Unique Waste ID:		122146				
Texas Waste Code:		01553111				
EPA Waste Form Code:						
Waste Code Status:		INACTIVE				
Waste Code Stat Change Dt:						
Waste Description:		Low level radioactive asbestos containing surfacing materials (e.g., ceiling pl				
Origin Code:		1				
Source Code:						
Primary Naics Code:						
On Site Treatment Mgmt M:						
Off Site Flag:						
Radioactive Flag:		false				
New Chemical Substance Flag:		false				
Unique Waste ID:		98090				
Texas Waste Code:		01253042				
EPA Waste Form Code:						
Waste Code Status:		INACTIVE				
Waste Code Stat Change Dt:						
Waste Description:		Low level radioactive "Burning Ground" waste including metal parts, wires, scrap				
Origin Code:		5				
Source Code:						
Primary Naics Code:						
On Site Treatment Mgmt M:						
Off Site Flag:						
Radioactive Flag:		false				
New Chemical Substance Flag:		false				
Unique Waste ID:		156461				
Texas Waste Code:		0182319H				
EPA Waste Form Code:		W319				
Waste Code Status:		ACTIVE				
Waste Code Stat Change Dt:						
Waste Description:		Inorganic excess, discarded out-of-date, off specification, used/depleted chemic				
Origin Code:		1				
Source Code:		G11				
Primary Naics Code:		332995				
On Site Treatment Mgmt M:						
Off Site Flag:						
Radioactive Flag:		false				
New Chemical Substance Flag:		false				
Unique Waste ID:		97821				
Texas Waste Code:		0016319H				
EPA Waste Form Code:		W319				

Map Key	Number of Records	Direction	Distance (mi/ft)	Elev/Diff (ft)	Site	DB
Waste Code Status:		INACTIVE				
Waste Code Stat Change Dt:						
Waste Description:		Radioactive -Explosives contaminated inorganic solids (e.g., fluorescent tubes,f				
Origin Code:		1				
Source Code:		G19				
Primary Naics Code:		325920				
On Site Treatment Mgmt M:						
Off Site Flag:						
Radioactive Flag:		true				
New Chemical Substance Flag:		false				
Unique Waste ID:		160528				
Texas Waste Code:		01903901				
EPA Waste Form Code:						
Waste Code Status:		ACTIVE				
Waste Code Stat Change Dt:						
Waste Description:		Nonhazardous inorganic solids primarily grout, concrete, rock, brick, sandbags a				
Origin Code:		7				
Source Code:						
Primary Naics Code:						
On Site Treatment Mgmt M:						
Off Site Flag:						
Radioactive Flag:		false				
New Chemical Substance Flag:		false				
Unique Waste ID:		98006				
Texas Waste Code:		0061302H				
EPA Waste Form Code:		W301				
Waste Code Status:		INACTIVE				
Waste Code Stat Change Dt:						
Waste Description:		Radioactive soil contaminated with inorganics only (e.g., metals) generated fro				
Origin Code:		7				
Source Code:		G42				
Primary Naics Code:		332995				
On Site Treatment Mgmt M:						
Off Site Flag:		true				
Radioactive Flag:		true				
New Chemical Substance Flag:		false				
Unique Waste ID:		98062				
Texas Waste Code:		01013101				
EPA Waste Form Code:						
Waste Code Status:		ACTIVE				
Waste Code Stat Change Dt:						
Waste Description:		Solid inorganic (low organic content) filters or adsorbents (e.g., desiccants, s				
Origin Code:		7				
Source Code:						
Primary Naics Code:						
On Site Treatment Mgmt M:						
Off Site Flag:						
Radioactive Flag:		false				
New Chemical Substance Flag:		false				
Unique Waste ID:		156476				
Texas Waste Code:		01833091				
EPA Waste Form Code:						
Waste Code Status:		INACTIVE				
Waste Code Stat Change Dt:						
Waste Description:		Low level radioactive used/expired batteries, battery parts, casings or cores ge				
Origin Code:		1				
Source Code:						
Primary Naics Code:						
On Site Treatment Mgmt M:						
Off Site Flag:		true				
Radioactive Flag:		false				
New Chemical Substance Flag:		false				
Unique Waste ID:		155121				
Texas Waste Code:		01803072				

Map Key	Number of Records	Direction	Distance (mi/ft)	Elev/Diff (ft)	Site	DB
EPA Waste Form Code:						
Waste Code Status:		INACTIVE				
Waste Code Stat Change Dt:						
Waste Description:		Low level radioactive metal scale, filings or scrap generated during assembly/di				
Origin Code:		1				
Source Code:						
Primary Naics Code:						
On Site Treatment Mgmt M:						
Off Site Flag:						
Radioactive Flag:		false				
New Chemical Substance Flag:		false				
Unique Waste ID:						
Texas Waste Code:		98050				
EPA Waste Form Code:		00932961				
Waste Code Status:		INACTIVE				
Waste Code Stat Change Dt:						
Waste Description:		Antifreeze & coolant generated from maintenance on equipment associated with con				
Origin Code:		1				
Source Code:						
Primary Naics Code:						
On Site Treatment Mgmt M:						
Off Site Flag:		true				
Radioactive Flag:		false				
New Chemical Substance Flag:		false				
Unique Waste ID:						
Texas Waste Code:		97918				
EPA Waste Form Code:		0057301H				
Waste Code Status:		W301				
Waste Code Stat Change Dt:		ACTIVE				
Waste Description:		Radioactive- soil contaminated with organics (e.g., solvents) generated from RCR				
Origin Code:		7				
Source Code:		G45				
Primary Naics Code:		332995				
On Site Treatment Mgmt M:						
Off Site Flag:						
Radioactive Flag:		true				
New Chemical Substance Flag:		false				
Unique Waste ID:						
Texas Waste Code:		98049				
EPA Waste Form Code:		00922961				
Waste Code Status:		INACTIVE				
Waste Code Stat Change Dt:						
Waste Description:		Antifreeze & coolant generated from the maintenance of vehicles & associated sup				
Origin Code:		1				
Source Code:						
Primary Naics Code:						
On Site Treatment Mgmt M:						
Off Site Flag:		true				
Radioactive Flag:		false				
New Chemical Substance Flag:		false				
Unique Waste ID:						
Texas Waste Code:		97814				
EPA Waste Form Code:		0015409H				
Waste Code Status:		W409				
Waste Code Stat Change Dt:		INACTIVE				
Waste Description:		Organic solids (e.g., kimwipes, filter paper, rags, shop towels, plastic bags, g				
Origin Code:		1				
Source Code:		G19				
Primary Naics Code:		332995				
On Site Treatment Mgmt M:						
Off Site Flag:		true				
Radioactive Flag:		false				
New Chemical Substance Flag:		false				
Unique Waste ID:						
		122140				

Map Key	Number of Records	Direction	Distance (mi/ft)	Elev/Diff (ft)	Site	DB
Texas Waste Code:		0153407H				
EPA Waste Form Code:		W409				
Waste Code Status:		INACTIVE				
Waste Code Stat Change Dt:						
Waste Description:		Organic solids (e.g., kimwipes, filter paper, rags, shop towels, plastic bags,g				
Origin Code:		1				
Source Code:		G19				
Primary Naics Code:		332995				
On Site Treatment Mgmt M:						
Off Site Flag:		true				
Radioactive Flag:		false				
New Chemical Substance Flag:		false				
Unique Waste ID:		98030				
Texas Waste Code:		00681051				
EPA Waste Form Code:						
Waste Code Status:		INACTIVE				
Waste Code Stat Change Dt:						
Waste Description:		Low level radioactive metal cleaning waste, acidic.				
Origin Code:		1				
Source Code:						
Primary Naics Code:						
On Site Treatment Mgmt M:						
Off Site Flag:		true				
Radioactive Flag:		false				
New Chemical Substance Flag:		false				
Unique Waste ID:		98065				
Texas Waste Code:		0103490H				
EPA Waste Form Code:		W319				
Waste Code Status:		INACTIVE				
Waste Code Stat Change Dt:						
Waste Description:		Sandblasting waste				
Origin Code:		1				
Source Code:		G09				
Primary Naics Code:		332995				
On Site Treatment Mgmt M:						
Off Site Flag:		true				
Radioactive Flag:		false				
New Chemical Substance Flag:		false				
Unique Waste ID:		160525				
Texas Waste Code:		0187316H				
EPA Waste Form Code:		W316				
Waste Code Status:		ACTIVE				
Waste Code Stat Change Dt:						
Waste Description:		Metal salts/chemicals generated from RCRA closures, corrective actions & investi				
Origin Code:		7				
Source Code:		G42				
Primary Naics Code:		332995				
On Site Treatment Mgmt M:						
Off Site Flag:						
Radioactive Flag:		false				
New Chemical Substance Flag:		false				
Unique Waste ID:		94259				
Texas Waste Code:		01313101				
EPA Waste Form Code:						
Waste Code Status:		INACTIVE				
Waste Code Stat Change Dt:						
Waste Description:		Used oil, air, water & hydraulic fluid filters generated during routine maintena				
Origin Code:		1				
Source Code:						
Primary Naics Code:						
On Site Treatment Mgmt M:						
Off Site Flag:		true				
Radioactive Flag:		false				
New Chemical Substance Flag:		false				

<i>Map Key</i>	<i>Number of Records</i>	<i>Direction</i>	<i>Distance (mi/ft)</i>	<i>Elev/Diff (ft)</i>	<i>Site</i>	<i>DB</i>
Unique Waste ID:		173073				
Texas Waste Code:		0228204H				
EPA Waste Form Code:		W204				
Waste Code Status:		ACTIVE				
Waste Code Stat Change Dt:						
Waste Description:		Halogenated/non-halogenated solvent mixture generated during RCRA closures,corre				
Origin Code:		7				
Source Code:		G49				
Primary Naics Code:		332995				
On Site Treatment Mgmt M:						
Off Site Flag:						
Radioactive Flag:		false				
New Chemical Substance Flag:		false				
Unique Waste ID:		104317				
Texas Waste Code:		0143211H				
EPA Waste Form Code:		W211				
Waste Code Status:		INACTIVE				
Waste Code Stat Change Dt:						
Waste Description:		Spent solvent-recyclable.				
Origin Code:		1				
Source Code:		G24				
Primary Naics Code:		332995				
On Site Treatment Mgmt M:						
Off Site Flag:		true				
Radioactive Flag:		false				
New Chemical Substance Flag:		false				
Unique Waste ID:		94253				
Texas Waste Code:		0083310H				
EPA Waste Form Code:		W310				
Waste Code Status:		ACTIVE				
Waste Code Stat Change Dt:						
Waste Description:		Solid inorganic (low organic content) filters or adsorbents (e.g., fuel filters				
Origin Code:		1				
Source Code:		G09				
Primary Naics Code:		332995				
On Site Treatment Mgmt M:						
Off Site Flag:						
Radioactive Flag:		false				
New Chemical Substance Flag:		false				
Unique Waste ID:		97914				
Texas Waste Code:		00542091				
EPA Waste Form Code:						
Waste Code Status:		ACTIVE				
Waste Code Stat Change Dt:						
Waste Description:		Nonhazardous organic paint, ink, lacquer, or varnish residues generated from act				
Origin Code:		1				
Source Code:						
Primary Naics Code:						
On Site Treatment Mgmt M:						
Off Site Flag:						
Radioactive Flag:		false				
New Chemical Substance Flag:		false				
Unique Waste ID:		97824				
Texas Waste Code:		0017319H				
EPA Waste Form Code:		W319				
Waste Code Status:		INACTIVE				
Waste Code Stat Change Dt:						
Waste Description:		Explosives contaminated inorganic solids (e.g., flouorescent tubes, flash lamps,				
Origin Code:		1				
Source Code:		G19				
Primary Naics Code:		325920				
On Site Treatment Mgmt M:						
Off Site Flag:						
Radioactive Flag:		false				
New Chemical Substance Flag:		false				

Map Key	Number of Records	Direction	Distance (mi/ft)	Elev/Diff (ft)	Site	DB
<hr/>						
Unique Waste ID:		97894				
Texas Waste Code:		0042203H				
EPA Waste Form Code:		W203				
Waste Code Status:		INACTIVE				
Waste Code Stat Change Dt:						
Waste Description:		Radioactive spent non-halogenated solvents generated during the assembly/ disas				
Origin Code:		1				
Source Code:		G09				
Primary Naics Code:		332995				
On Site Treatment Mgmt M:						
Off Site Flag:		true				
Radioactive Flag:		true				
New Chemical Substance Flag:		false				
Unique Waste ID:		97853				
Texas Waste Code:		00297011				
EPA Waste Form Code:						
Waste Code Status:		INACTIVE				
Waste Code Stat Change Dt:						
Waste Description:		Low level radioactive inorganic compressed gas cylinders & aerosol cans (e.g., u				
Origin Code:		1				
Source Code:						
Primary Naics Code:						
On Site Treatment Mgmt M:						
Off Site Flag:						
Radioactive Flag:		false				
New Chemical Substance Flag:		false				
Unique Waste ID:		98039				
Texas Waste Code:		0079309H				
EPA Waste Form Code:		W309				
Waste Code Status:		ACTIVE				
Waste Code Stat Change Dt:						
Waste Description:		Used/expired batteries, parts, casings or cores generated from replacement of ba				
Origin Code:		1				
Source Code:		G16				
Primary Naics Code:		332995				
On Site Treatment Mgmt M:						
Off Site Flag:						
Radioactive Flag:		false				
New Chemical Substance Flag:		false				
Unique Waste ID:		98085				
Texas Waste Code:		01219011				
EPA Waste Form Code:						
Waste Code Status:		INACTIVE				
Waste Code Stat Change Dt:						
Waste Description:		Plant refuse & support material such as plastics, paper products, foam, rags, wi				
Origin Code:		1				
Source Code:						
Primary Naics Code:						
On Site Treatment Mgmt M:						
Off Site Flag:						
Radioactive Flag:		false				
New Chemical Substance Flag:		false				
Unique Waste ID:		160529				
Texas Waste Code:		01913902				
EPA Waste Form Code:						
Waste Code Status:		ACTIVE				
Waste Code Stat Change Dt:						
Waste Description:		Nonhazardous inorganic solids primarily grout, concrete, rock, brick, sandbags a				
Origin Code:		7				
Source Code:						
Primary Naics Code:						
On Site Treatment Mgmt M:						
Off Site Flag:						
Radioactive Flag:		false				

Map Key	Number of Records	Direction	Distance (mi/ft)	Elev/Diff (ft)	Site	DB
<hr/>						
New Chemical Substance Flag:		false				
Unique Waste ID:		97883				
Texas Waste Code:		0034002H				
EPA Waste Form Code:		W002				
Waste Code Status:		ACTIVE				
Waste Code Stat Change Dt:						
Waste Description:		Lab packs of "debris only" associated with the assembly/disassembly of ordnance				
Origin Code:		1				
Source Code:		G11				
Primary Naics Code:		332995				
On Site Treatment Mgmt M:						
Off Site Flag:						
Radioactive Flag:		false				
New Chemical Substance Flag:		false				
Unique Waste ID:		152667				
Texas Waste Code:		01731011				
EPA Waste Form Code:						
Waste Code Status:		INACTIVE				
Waste Code Stat Change Dt:						
Waste Description:		Low level radioactive - waste water/decon water and aqueous solutions containing				
Origin Code:		1				
Source Code:						
Primary Naics Code:						
On Site Treatment Mgmt M:						
Off Site Flag:						
Radioactive Flag:		false				
New Chemical Substance Flag:		false				
Unique Waste ID:		97954				
Texas Waste Code:		00583021				
EPA Waste Form Code:						
Waste Code Status:		INACTIVE				
Waste Code Stat Change Dt:						
Waste Description:		Soil contaminated with inorganics only (e.g., metals) generated from RCRA closu				
Origin Code:		7				
Source Code:						
Primary Naics Code:						
On Site Treatment Mgmt M:						
Off Site Flag:		true				
Radioactive Flag:		false				
New Chemical Substance Flag:		false				
Unique Waste ID:		97905				
Texas Waste Code:		00473102				
EPA Waste Form Code:						
Waste Code Status:		ACTIVE				
Waste Code Stat Change Dt:						
Waste Description:		Solid inorganic (low organic content) filters or absorbents (e.g., HEPA filters,				
Origin Code:		1				
Source Code:						
Primary Naics Code:						
On Site Treatment Mgmt M:						
Off Site Flag:						
Radioactive Flag:		false				
New Chemical Substance Flag:		false				
Unique Waste ID:		98066				
Texas Waste Code:		01044901				
EPA Waste Form Code:						
Waste Code Status:		INACTIVE				
Waste Code Stat Change Dt:						
Waste Description:		Low level radioactive sandblasting waste.				
Origin Code:		1				
Source Code:						
Primary Naics Code:						
On Site Treatment Mgmt M:						
Off Site Flag:		true				

Map Key	Number of Records	Direction	Distance (mi/ft)	Elev/Diff (ft)	Site	DB
Radioactive Flag:		false				
New Chemical Substance Flag:		false				
Unique Waste ID:		103092				
Texas Waste Code:		0100310H				
EPA Waste Form Code:		W310				
Waste Code Status:		INACTIVE				
Waste Code Stat Change Dt:						
Waste Description:		Desiccant & other absorbent generated during corrective action & spills during t				
Origin Code:		2				
Source Code:		G32				
Primary Naics Code:		325920				
On Site Treatment Mgmt M:						
Off Site Flag:						
Radioactive Flag:		false				
New Chemical Substance Flag:		false				
Unique Waste ID:		98054				
Texas Waste Code:		0095401H				
EPA Waste Form Code:		W401				
Waste Code Status:		INACTIVE				
Waste Code Stat Change Dt:						
Waste Description:		Discarded, unused or expired solid halogenated pesticides. This waste stream is				
Origin Code:		1				
Source Code:		G11				
Primary Naics Code:		332995				
On Site Treatment Mgmt M:						
Off Site Flag:						
Radioactive Flag:		false				
New Chemical Substance Flag:		false				
Unique Waste ID:		97917				
Texas Waste Code:		00563012				
EPA Waste Form Code:						
Waste Code Status:		ACTIVE				
Waste Code Stat Change Dt:						
Waste Description:		Soil generated from RCRA closures, corrective actions & investigations. Maximum				
Origin Code:		7				
Source Code:						
Primary Naics Code:						
On Site Treatment Mgmt M:						
Off Site Flag:						
Radioactive Flag:		false				
New Chemical Substance Flag:		false				
Unique Waste ID:		165458				
Texas Waste Code:		0198219H				
EPA Waste Form Code:		W219				
Waste Code Status:		ACTIVE				
Waste Code Stat Change Dt:						
Waste Description:		Radioactive-Small containers of discarded, unused and/or expired chemicalsinclud				
Origin Code:		1				
Source Code:		G11				
Primary Naics Code:		332995				
On Site Treatment Mgmt M:						
Off Site Flag:						
Radioactive Flag:		true				
New Chemical Substance Flag:		false				
Unique Waste ID:		104225				
Texas Waste Code:		01363011				
EPA Waste Form Code:						
Waste Code Status:		INACTIVE				
Waste Code Stat Change Dt:						
Waste Description:		Low level radioactive soil contaminated with organics (e.g., solvents) generated				
Origin Code:		7				
Source Code:						
Primary Naics Code:						
On Site Treatment Mgmt M:						

Map Key	Number of Records	Direction	Distance (mi/ft)	Elev/Diff (ft)	Site	DB
<hr/>						
Off Site Flag:						
Radioactive Flag:		false				
New Chemical Substance Flag:		false				
Unique Waste ID:		97855				
Texas Waste Code:		0030001H				
EPA Waste Form Code:		W001				
Waste Code Status:		ACTIVE				
Waste Code Stat Change Dt:						
Waste Description:		Radioactive -lab packs of old chemicals generated from discarding off-spec,unuse				
Origin Code:		1				
Source Code:		G11				
Primary Naics Code:		332995				
On Site Treatment Mgmt M:						
Off Site Flag:						
Radioactive Flag:		true				
New Chemical Substance Flag:		false				
Unique Waste ID:		98035				
Texas Waste Code:		0073106H				
EPA Waste Form Code:		W110				
Waste Code Status:		ACTIVE				
Waste Code Stat Change Dt:						
Waste Description:		Caustic aqueous solutions (e.g., metal cleaning waste, laboratory waste, etching				
Origin Code:		1				
Source Code:		G02				
Primary Naics Code:		332995				
On Site Treatment Mgmt M:						
Off Site Flag:						
Radioactive Flag:		false				
New Chemical Substance Flag:		false				
Unique Waste ID:		155177				
Texas Waste Code:		01819022				
EPA Waste Form Code:						
Waste Code Status:		ACTIVE				
Waste Code Stat Change Dt:						
Waste Description:		Supplemental plant trash (e.g. ordnance & accessory parts, machine parts, off-sp				
Origin Code:		1				
Source Code:						
Primary Naics Code:						
On Site Treatment Mgmt M:						
Off Site Flag:						
Radioactive Flag:		false				
New Chemical Substance Flag:		false				
Unique Waste ID:		97797				
Texas Waste Code:		00021012				
EPA Waste Form Code:						
Waste Code Status:		INACTIVE				
Waste Code Stat Change Dt:						
Waste Description:		Waste water/decon water generated during construction, demolition, or maintenanc				
Origin Code:		1				
Source Code:						
Primary Naics Code:						
On Site Treatment Mgmt M:						
Off Site Flag:		true				
Radioactive Flag:		false				
New Chemical Substance Flag:		false				
Unique Waste ID:		98002				
Texas Waste Code:		0060302H				
EPA Waste Form Code:		W301				
Waste Code Status:		INACTIVE				
Waste Code Stat Change Dt:						
Waste Description:		Soil contaminated with inorganics only (e.g., metals) generated from RCRA clousur				
Origin Code:		7				
Source Code:		G42				
Primary Naics Code:		332995				

Map Key	Number of Records	Direction	Distance (mi/ft)	Elev/Diff (ft)	Site	DB
<hr/>						
On Site Treatment Mgmt M:						
Off Site Flag:		true				
Radioactive Flag:		false				
New Chemical Substance Flag:		false				
Unique Waste ID:		98063				
Texas Waste Code:		0102490H				
EPA Waste Form Code:		W319				
Waste Code Status:		INACTIVE				
Waste Code Stat Change Dt:						
Waste Description:		Radioactive sandblasting waste				
Origin Code:		1				
Source Code:		G09				
Primary Naics Code:		332995				
On Site Treatment Mgmt M:						
Off Site Flag:		true				
Radioactive Flag:		true				
New Chemical Substance Flag:		false				
Unique Waste ID:		97908				
Texas Waste Code:		0049106H				
EPA Waste Form Code:		W110				
Waste Code Status:		ACTIVE				
Waste Code Stat Change Dt:						
Waste Description:		Radioactive -caustic aqueous solutions (e.g., grout water) generated from RCRA cl				
Origin Code:		7				
Source Code:		G49				
Primary Naics Code:		332995				
On Site Treatment Mgmt M:						
Off Site Flag:						
Radioactive Flag:		true				
New Chemical Substance Flag:		false				
Unique Waste ID:		103405				
Texas Waste Code:		0077105H				
EPA Waste Form Code:		W105				
Waste Code Status:		INACTIVE				
Waste Code Stat Change Dt:						
Waste Description:		Acidic aqueous waste (e.g, lab samples) generated from operations associated wit				
Origin Code:		7				
Source Code:		G42				
Primary Naics Code:		332995				
On Site Treatment Mgmt M:						
Off Site Flag:						
Radioactive Flag:		false				
New Chemical Substance Flag:		false				
Unique Waste ID:		98026				
Texas Waste Code:		0064101H				
EPA Waste Form Code:		W101				
Waste Code Status:		INACTIVE				
Waste Code Stat Change Dt:						
Waste Description:		Waste water/decon water generated during the assembly/disassembly of ordnance &a				
Origin Code:		1				
Source Code:		G09				
Primary Naics Code:		332995				
On Site Treatment Mgmt M:						
Off Site Flag:		true				
Radioactive Flag:		false				
New Chemical Substance Flag:		false				
Unique Waste ID:		97851				
Texas Waste Code:		00273111				
EPA Waste Form Code:						
Waste Code Status:		ACTIVE				
Waste Code Stat Change Dt:						
Waste Description:		Asbestos containing surfacing materials (e.g., ceiling plaster, acoustical/firep				
Origin Code:		1				
Source Code:						

Map Key	Number of Records	Direction	Distance (mi/ft)	Elev/Diff (ft)	Site	DB
Primary Naics Code:						
On Site Treatment Mgmt M:						
Off Site Flag:						
Radioactive Flag:		false				
New Chemical Substance Flag:		false				
Unique Waste ID:						
Texas Waste Code:		165465				
EPA Waste Form Code:		0205407H				
Waste Code Status:		W409				
Waste Code Stat Change Dt:		ACTIVE				
Waste Description:		Radioactive-organic solids (e.g., kimwipes, cardboard, paper, rags, plastics, gl				
Origin Code:		7				
Source Code:		G49				
Primary Naics Code:		332995				
On Site Treatment Mgmt M:						
Off Site Flag:						
Radioactive Flag:		true				
New Chemical Substance Flag:		false				
Unique Waste ID:						
Texas Waste Code:		98092				
EPA Waste Form Code:		01272011				
Waste Code Status:		INACTIVE				
Waste Code Stat Change Dt:						
Waste Description:		Low level radioactive concentrated solvent /water solution (e.g., waste water, d				
Origin Code:		1				
Source Code:						
Primary Naics Code:						
On Site Treatment Mgmt M:						
Off Site Flag:						
Radioactive Flag:		false				
New Chemical Substance Flag:		false				
Unique Waste ID:						
Texas Waste Code:		173062				
EPA Waste Form Code:		0216319H				
Waste Code Status:		W319				
Waste Code Stat Change Dt:		ACTIVE				
Waste Description:		Radioactive-discarded barium nitrate (i.e., mock) used to simulate explosives fo				
Origin Code:		1				
Source Code:		G11				
Primary Naics Code:		332995				
On Site Treatment Mgmt M:						
Off Site Flag:						
Radioactive Flag:		true				
New Chemical Substance Flag:		false				
Unique Waste ID:						
Texas Waste Code:		97803				
EPA Waste Form Code:		00083903				
Waste Code Status:		INACTIVE				
Waste Code Stat Change Dt:						
Waste Description:		Inert materials & insoluble debris (e.g., grout, concrete, rock, brick, glass, d				
Origin Code:		1				
Source Code:						
Primary Naics Code:						
On Site Treatment Mgmt M:						
Off Site Flag:						
Radioactive Flag:		false				
New Chemical Substance Flag:		false				
Unique Waste ID:						
Texas Waste Code:		98076				
EPA Waste Form Code:		0112204H				
Waste Code Status:		W204				
Waste Code Stat Change Dt:		INACTIVE				
Waste Description:		Radioactive- halogenated/non-halogenated solvent mixture generated from assembly				
Origin Code:		1				

Map Key	Number of Records	Direction	Distance (mi/ft)	Elev/Diff (ft)	Site	DB
Source Code:						
Primary Naics Code:		332995				
On Site Treatment Mgmt M:						
Off Site Flag:						
Radioactive Flag:		true				
New Chemical Substance Flag:		false				
Unique Waste ID:						
Texas Waste Code:		160530				
EPA Waste Form Code:		0192519H				
Waste Code Status:		W519				
Waste Code Stat Change Dt:		ACTIVE				
Waste Description:		Inorganic sludges composed primarily of soil & water generated during RCRAclosures				
Origin Code:		7				
Source Code:		G49				
Primary Naics Code:		332995				
On Site Treatment Mgmt M:						
Off Site Flag:						
Radioactive Flag:		false				
New Chemical Substance Flag:		false				
Unique Waste ID:						
Texas Waste Code:		98070				
EPA Waste Form Code:		0108202H				
Waste Code Status:		W202				
Waste Code Stat Change Dt:		INACTIVE				
Waste Description:		Miscellaneous organics				
Origin Code:		1				
Source Code:		G11				
Primary Naics Code:		332995				
On Site Treatment Mgmt M:						
Off Site Flag:		true				
Radioactive Flag:		false				
New Chemical Substance Flag:		false				
Unique Waste ID:						
Texas Waste Code:		98057				
EPA Waste Form Code:		00974021				
Waste Code Status:		ACTIVE				
Waste Code Stat Change Dt:						
Waste Description:		Discarded, unused or expired solid non-halogenated pesticides. This wastestream				
Origin Code:		1				
Source Code:						
Primary Naics Code:						
On Site Treatment Mgmt M:						
Off Site Flag:						
Radioactive Flag:		false				
New Chemical Substance Flag:		false				
Unique Waste ID:						
Texas Waste Code:		122139				
EPA Waste Form Code:		0152407H				
Waste Code Status:		W409				
Waste Code Stat Change Dt:		ACTIVE				
Waste Description:		Radioactive- organic solids (e.g., kimwipes, filter paper, rags, shop towels, pl				
Origin Code:		1				
Source Code:		G19				
Primary Naics Code:		332995				
On Site Treatment Mgmt M:						
Off Site Flag:						
Radioactive Flag:		true				
New Chemical Substance Flag:		false				
Unique Waste ID:						
Texas Waste Code:		104221				
EPA Waste Form Code:		01353041				
Waste Code Status:		INACTIVE				
Waste Code Stat Change Dt:						
Waste Description:		Low level radioactive "burning ground" waste including metal parts, wires, scrap				

Map Key	Number of Records	Direction	Distance (mi/ft)	Elev/Diff (ft)	Site	DB
Origin Code:	5					
Source Code:						
Primary Naics Code:						
On Site Treatment Mgmt M:						
Off Site Flag:						
Radioactive Flag:	false					
New Chemical Substance Flag:	false					
Unique Waste ID:	98034					
Texas Waste Code:	00721061					
EPA Waste Form Code:						
Waste Code Status:	INACTIVE					
Waste Code Stat Change Dt:						
Waste Description:	Low level radioactive metal cleaning waste, caustic.					
Origin Code:	1					
Source Code:						
Primary Naics Code:						
On Site Treatment Mgmt M:						
Off Site Flag:	true					
Radioactive Flag:	false					
New Chemical Substance Flag:	false					
Unique Waste ID:	97836					
Texas Waste Code:	0023307H					
EPA Waste Form Code:	W307					
Waste Code Status:	INACTIVE					
Waste Code Stat Change Dt:						
Waste Description:	Metal scale, fillings or scrap containing or contaminated with high explosives.T					
Origin Code:	1					
Source Code:	G09					
Primary Naics Code:	325920					
On Site Treatment Mgmt M:						
Off Site Flag:	true					
Radioactive Flag:	false					
New Chemical Substance Flag:	false					
Unique Waste ID:	135092					
Texas Waste Code:	0013503H					
EPA Waste Form Code:	W503					
Waste Code Status:	INACTIVE					
Waste Code Stat Change Dt:						
Waste Description:	Wastewater treatment sludge from the manufacture of explosives.					
Origin Code:	1					
Source Code:	G25					
Primary Naics Code:	325920					
On Site Treatment Mgmt M:						
Off Site Flag:						
Radioactive Flag:	false					
New Chemical Substance Flag:	false					
Unique Waste ID:	165464					
Texas Waste Code:	02043191					
EPA Waste Form Code:						
Waste Code Status:	INACTIVE					
Waste Code Stat Change Dt:						
Waste Description:	Low level radioactive inorganic ordance and/or accessory parts, containingor co					
Origin Code:	1					
Source Code:						
Primary Naics Code:						
On Site Treatment Mgmt M:						
Off Site Flag:						
Radioactive Flag:	false					
New Chemical Substance Flag:	false					
Unique Waste ID:	152669					
Texas Waste Code:	01754092					
EPA Waste Form Code:						
Waste Code Status:	ACTIVE					
Waste Code Stat Change Dt:						

Map Key	Number of Records	Direction	Distance (mi/ft)	Elev/Diff (ft)	Site	DB
<hr/>						
Waste Description:		Class II support materials (e.g., personal protective equipment, paper products,				
Origin Code:		1				
Source Code:						
Primary Naics Code:						
On Site Treatment Mgmt M:						
Off Site Flag:						
Radioactive Flag:		false				
New Chemical Substance Flag:		false				
Unique Waste ID:		122133				
Texas Waste Code:		01493191				
EPA Waste Form Code:						
Waste Code Status:		INACTIVE				
Waste Code Stat Change Dt:						
Waste Description:		Low level radioactive inorganic solids (e.g., flourescent tubes, flash lamps, m				
Origin Code:		1				
Source Code:						
Primary Naics Code:						
On Site Treatment Mgmt M:						
Off Site Flag:						
Radioactive Flag:		false				
New Chemical Substance Flag:		false				
Unique Waste ID:		98087				
Texas Waste Code:		01229012				
EPA Waste Form Code:						
Waste Code Status:		INACTIVE				
Waste Code Stat Change Dt:						
Waste Description:		Plant refuse & support material such as plastics,paper products, foam, rags, wip				
Origin Code:		1				
Source Code:						
Primary Naics Code:						
On Site Treatment Mgmt M:						
Off Site Flag:		true				
Radioactive Flag:		false				
New Chemical Substance Flag:		false				
Unique Waste ID:		165476				
Texas Waste Code:		0213201H				
EPA Waste Form Code:		W204				
Waste Code Status:		ACTIVE				
Waste Code Stat Change Dt:						
Waste Description:		Radioactive - concentrated solvent-water solutions generated during the assembly				
Origin Code:		1				
Source Code:		G09				
Primary Naics Code:		332995				
On Site Treatment Mgmt M:						
Off Site Flag:						
Radioactive Flag:		true				
New Chemical Substance Flag:		false				
Unique Waste ID:		165462				
Texas Waste Code:		02022191				
EPA Waste Form Code:						
Waste Code Status:		INACTIVE				
Waste Code Stat Change Dt:						
Waste Description:		Low level radioactive small containers of discarded, unused and/or expiredclass				
Origin Code:		1				
Source Code:						
Primary Naics Code:						
On Site Treatment Mgmt M:						
Off Site Flag:						
Radioactive Flag:		false				
New Chemical Substance Flag:		false				
Unique Waste ID:		97805				
Texas Waste Code:		00104091				
EPA Waste Form Code:						
Waste Code Status:		ACTIVE				

Map Key	Number of Records	Direction	Distance (mi/ft)	Elev/Diff (ft)	Site	DB
<hr/>						
Waste Code Stat Change Dt:						
Waste Description:			Organic solids (e.g., kimwipes, filter paper, rags, shop towels, plastic bags, g			
Origin Code:			1			
Source Code:						
Primary Naics Code:						
On Site Treatment Mgmt M:						
Off Site Flag:						
Radioactive Flag:			false			
New Chemical Substance Flag:			false			
Unique Waste ID:			98068			
Texas Waste Code:			0106319H			
EPA Waste Form Code:			W319			
Waste Code Status:			INACTIVE			
Waste Code Stat Change Dt:						
Waste Description:			Radioactive - Inorganic ordnance and /or accessory parts, containing or contamin			
Origin Code:			1			
Source Code:						
Primary Naics Code:			332995			
On Site Treatment Mgmt M:						
Off Site Flag:						
Radioactive Flag:			true			
New Chemical Substance Flag:			false			
Unique Waste ID:			104348			
Texas Waste Code:			01451022			
EPA Waste Form Code:						
Waste Code Status:			ACTIVE			
Waste Code Stat Change Dt:						
Waste Description:			Waste water/decon water and aqueous solutions generated during the assembly/dis			
Origin Code:			1			
Source Code:						
Primary Naics Code:						
On Site Treatment Mgmt M:						
Off Site Flag:						
Radioactive Flag:			false			
New Chemical Substance Flag:			false			
Unique Waste ID:			98073			
Texas Waste Code:			0110203H			
EPA Waste Form Code:			W203			
Waste Code Status:			INACTIVE			
Waste Code Stat Change Dt:						
Waste Description:			Radioactive miscellaneous organics			
Origin Code:			1			
Source Code:			G11			
Primary Naics Code:			332995			
On Site Treatment Mgmt M:						
Off Site Flag:						
Radioactive Flag:			true			
New Chemical Substance Flag:			false			
Unique Waste ID:			104266			
Texas Waste Code:			01396051			
EPA Waste Form Code:						
Waste Code Status:			INACTIVE			
Waste Code Stat Change Dt:						
Waste Description:			Low level radioactive resins, tar or tarry sludge excess material from laborator			
Origin Code:			1			
Source Code:						
Primary Naics Code:						
On Site Treatment Mgmt M:						
Off Site Flag:			true			
Radioactive Flag:			false			
New Chemical Substance Flag:			false			
Unique Waste ID:			165457			
Texas Waste Code:			0197219H			
EPA Waste Form Code:			W219			

Map Key	Number of Records	Direction	Distance (mi/ft)	Elev/Diff (ft)	Site	DB
Waste Code Status:		ACTIVE				
Waste Code Stat Change Dt:						
Waste Description:		Small containers of discarded, unused and/or expired chemicals including organic				
Origin Code:		1				
Source Code:		G11				
Primary Naics Code:		332995				
On Site Treatment Mgmt M:						
Off Site Flag:						
Radioactive Flag:		false				
New Chemical Substance Flag:		false				
Unique Waste ID:		98060				
Texas Waste Code:		00993101				
EPA Waste Form Code:						
Waste Code Status:		ACTIVE				
Waste Code Stat Change Dt:						
Waste Description:		Solid inorganic (low organic content) filters or adsorbents(e.g., oil filters, h				
Origin Code:		1				
Source Code:						
Primary Naics Code:						
On Site Treatment Mgmt M:						
Off Site Flag:						
Radioactive Flag:		false				
New Chemical Substance Flag:		false				
Unique Waste ID:		98042				
Texas Waste Code:		0082901H				
EPA Waste Form Code:						
Waste Code Status:		INACTIVE				
Waste Code Stat Change Dt:						
Waste Description:		Solvent contaminated solids; kimwipes, clothing & debris. Generated during ass				
Origin Code:		1				
Source Code:		G19				
Primary Naics Code:		325920				
On Site Treatment Mgmt M:						
Off Site Flag:						
Radioactive Flag:		false				
New Chemical Substance Flag:		false				
Unique Waste ID:		173065				
Texas Waste Code:		0219319H				
EPA Waste Form Code:		W319				
Waste Code Status:		ACTIVE				
Waste Code Stat Change Dt:						
Waste Description:		Explosives contaminated inorganic solids (e.g., fluorescent tubes, flash lamps,				
Origin Code:		1				
Source Code:		G19				
Primary Naics Code:		325920				
On Site Treatment Mgmt M:						
Off Site Flag:						
Radioactive Flag:		false				
New Chemical Substance Flag:		false				
Unique Waste ID:		97852				
Texas Waste Code:		00282971				
EPA Waste Form Code:						
Waste Code Status:		ACTIVE				
Waste Code Stat Change Dt:						
Waste Description:		PCB contaminated oil generated during construction, demolition &/or maintenance				
Origin Code:		1				
Source Code:						
Primary Naics Code:						
On Site Treatment Mgmt M:						
Off Site Flag:						
Radioactive Flag:		false				
New Chemical Substance Flag:		false				
Unique Waste ID:		98032				
Texas Waste Code:		00701051				

Map Key	Number of Records	Direction	Distance (mi/ft)	Elev/Diff (ft)	Site	DB
EPA Waste Form Code:						
Waste Code Status:		INACTIVE				
Waste Code Stat Change Dt:						
Waste Description:		Metal cleaning waste, acidic				
Origin Code:		1				
Source Code:						
Primary Naics Code:						
On Site Treatment Mgmt M:						
Off Site Flag:		true				
Radioactive Flag:		false				
New Chemical Substance Flag:		false				
Unique Waste ID:						
Texas Waste Code:		98069				
EPA Waste Form Code:		0107319H				
Waste Code Status:		W319				
Waste Code Stat Change Dt:		INACTIVE				
Waste Description:		Inorganic ordnance and/or accessory parts, containing or contaminated with RCRAm				
Origin Code:		1				
Source Code:						
Primary Naics Code:		332995				
On Site Treatment Mgmt M:						
Off Site Flag:						
Radioactive Flag:		false				
New Chemical Substance Flag:		false				
Unique Waste ID:						
Texas Waste Code:		94252				
EPA Waste Form Code:		0025304H				
Waste Code Status:		W304				
Waste Code Stat Change Dt:		ACTIVE				
Waste Description:		"Burning ground" waste, including metal parts, wire, scrap & ash from the destru				
Origin Code:		5				
Source Code:		G25				
Primary Naics Code:		325920				
On Site Treatment Mgmt M:		129				
Off Site Flag:						
Radioactive Flag:		false				
New Chemical Substance Flag:		false				
Unique Waste ID:						
Texas Waste Code:		160534				
EPA Waste Form Code:		01964951				
Waste Code Status:		ACTIVE				
Waste Code Stat Change Dt:						
Waste Description:		Organic solids (e.g., kimwipes, filter paper, rags, shop towels, plastics,gloves				
Origin Code:		1				
Source Code:						
Primary Naics Code:						
On Site Treatment Mgmt M:						
Off Site Flag:						
Radioactive Flag:		false				
New Chemical Substance Flag:		false				
Unique Waste ID:						
Texas Waste Code:		98055				
EPA Waste Form Code:		00964021				
Waste Code Status:		INACTIVE				
Waste Code Stat Change Dt:						
Waste Description:		Low level radioactive discarded, unused, or expired solid non-halogenatedpest				
Origin Code:		1				
Source Code:						
Primary Naics Code:						
On Site Treatment Mgmt M:						
Off Site Flag:						
Radioactive Flag:		false				
New Chemical Substance Flag:		false				
Unique Waste ID:						
		97882				

Map Key	Number of Records	Direction	Distance (mi/ft)	Elev/Diff (ft)	Site	DB
<hr/>						
Texas Waste Code:		0033002H				
EPA Waste Form Code:		W002				
Waste Code Status:		ACTIVE				
Waste Code Stat Change Dt:						
Waste Description:		Radioactive - lab packs of "debris only" associated with the assembly/disassembl				
Origin Code:		1				
Source Code:		G11				
Primary Naics Code:		332995				
On Site Treatment Mgmt M:						
Off Site Flag:						
Radioactive Flag:		true				
New Chemical Substance Flag:		false				
Unique Waste ID:		152670				
Texas Waste Code:		0176101H				
EPA Waste Form Code:		W101				
Waste Code Status:		ACTIVE				
Waste Code Stat Change Dt:						
Waste Description:		Radioactive - waste water/decon water and aqueous solutions generated during the				
Origin Code:		1				
Source Code:		G09				
Primary Naics Code:		332995				
On Site Treatment Mgmt M:						
Off Site Flag:						
Radioactive Flag:		true				
New Chemical Substance Flag:		false				
Unique Waste ID:		97898				
Texas Waste Code:		0045319H				
EPA Waste Form Code:		W319				
Waste Code Status:		ACTIVE				
Waste Code Stat Change Dt:						
Waste Description:		Inorganic ordnance and accessory parts, containing or contaminated with RCRA met				
Origin Code:		1				
Source Code:		G19				
Primary Naics Code:		332995				
On Site Treatment Mgmt M:						
Off Site Flag:						
Radioactive Flag:		false				
New Chemical Substance Flag:		false				
Unique Waste ID:		160523				
Texas Waste Code:		01854091				
EPA Waste Form Code:						
Waste Code Status:		ACTIVE				
Waste Code Stat Change Dt:						
Waste Description:		Support materials (e.g., paper products, plastics, foam, wood, rags, wipes,cardb				
Origin Code:		7				
Source Code:						
Primary Naics Code:						
On Site Treatment Mgmt M:						
Off Site Flag:						
Radioactive Flag:		false				
New Chemical Substance Flag:		false				
Unique Waste ID:		178002				
Texas Waste Code:		02293071				
EPA Waste Form Code:						
Waste Code Status:		ACTIVE				
Waste Code Stat Change Dt:						
Waste Description:		Nonhazardous metal scale, filings or scrap containing or contaminated with Class				
Origin Code:		7				
Source Code:						
Primary Naics Code:						
On Site Treatment Mgmt M:						
Off Site Flag:		true				
Radioactive Flag:		false				
New Chemical Substance Flag:		false				

Map Key	Number of Records	Direction	Distance (mi/ft)	Elev/Diff (ft)	Site	DB
Unique Waste ID: Texas Waste Code: EPA Waste Form Code: Waste Code Status: Waste Code Stat Change Dt: Waste Description: Origin Code: Source Code: Primary Naics Code: On Site Treatment Mgmt M: Off Site Flag: Radioactive Flag: New Chemical Substance Flag:			98011 00623021 INACTIVE Low level radioactive soil contaminated with inorganics only (e.g., metals) gene 7 true false false			
Unique Waste ID: Texas Waste Code: EPA Waste Form Code: Waste Code Status: Waste Code Stat Change Dt: Waste Description: Origin Code: Source Code: Primary Naics Code: On Site Treatment Mgmt M: Off Site Flag: Radioactive Flag: New Chemical Substance Flag:			97800 00059022 INACTIVE Low level radioactive supplemental plant trash (e.g., ordnance & accessory parts 1 false false			
Unique Waste ID: Texas Waste Code: EPA Waste Form Code: Waste Code Status: Waste Code Stat Change Dt: Waste Description: Origin Code: Source Code: Primary Naics Code: On Site Treatment Mgmt M: Off Site Flag: Radioactive Flag: New Chemical Substance Flag:			160527 01893072 ACTIVE Nonhazardous metal, scale, filings, or scrap ordnance and/or accessory parts gen 1 false false			
Unique Waste ID: Texas Waste Code: EPA Waste Form Code: Waste Code Status: Waste Code Stat Change Dt: Waste Description: Origin Code: Source Code: Primary Naics Code: On Site Treatment Mgmt M: Off Site Flag: Radioactive Flag: New Chemical Substance Flag:			160533 01953971 ACTIVE Nonhazardous electrical equipment/devices containing greater than or equal to 500 1 false false			
Unique Waste ID: Texas Waste Code: EPA Waste Form Code: Waste Code Status: Waste Code Stat Change Dt: Waste Description: Origin Code: Source Code: Primary Naics Code: On Site Treatment Mgmt M: Off Site Flag: Radioactive Flag: New Chemical Substance Flag:			97834 00213961 ACTIVE PCB contaminated electrical equipment & devices (e.g., ballasts & capacitors) g 1 false false			

Map Key	Number of Records	Direction	Distance (mi/ft)	Elev/Diff (ft)	Site	DB
<hr/>						
Unique Waste ID:		160524				
Texas Waste Code:		01864091				
EPA Waste Form Code:						
Waste Code Status:		INACTIVE				
Waste Code Stat Change Dt:						
Waste Description:		Low level radioactive support materials (e.g., paper products, plastics, foam, w				
Origin Code:		7				
Source Code:						
Primary Naics Code:						
On Site Treatment Mgmt M:						
Off Site Flag:						
Radioactive Flag:		false				
New Chemical Substance Flag:		false				
Unique Waste ID:		97911				
Texas Waste Code:		0051211H				
EPA Waste Form Code:		W211				
Waste Code Status:		ACTIVE				
Waste Code Stat Change Dt:						
Waste Description:		Radioactive -paint thinners/ sludge from clean-up of painting equipment generate				
Origin Code:		1				
Source Code:		G06				
Primary Naics Code:		332995				
On Site Treatment Mgmt M:						
Off Site Flag:						
Radioactive Flag:		true				
New Chemical Substance Flag:		false				
Unique Waste ID:		165467				
Texas Waste Code:		0207101H				
EPA Waste Form Code:		W101				
Waste Code Status:		ACTIVE				
Waste Code Stat Change Dt:						
Waste Description:		Waste water/decon water and aqueous solutions generated during the assembly/disa				
Origin Code:		1				
Source Code:		G09				
Primary Naics Code:		332995				
On Site Treatment Mgmt M:						
Off Site Flag:						
Radioactive Flag:		false				
New Chemical Substance Flag:		false				
Unique Waste ID:		160526				
Texas Waste Code:		0188801H				
EPA Waste Form Code:		W801				
Waste Code Status:		ACTIVE				
Waste Code Stat Change Dt:						
Waste Description:		Radioactive - compressed gas cylinders and aerosol cans (e.g., unused, expired, f				
Origin Code:		1				
Source Code:		G19				
Primary Naics Code:		332995				
On Site Treatment Mgmt M:						
Off Site Flag:						
Radioactive Flag:		true				
New Chemical Substance Flag:		false				
Unique Waste ID:		173064				
Texas Waste Code:		0218319H				
EPA Waste Form Code:		W319				
Waste Code Status:		ACTIVE				
Waste Code Stat Change Dt:						
Waste Description:		Radioactive-Explosives contaminated inorganic solids (e.g., fluorescent tubes, f				
Origin Code:		1				
Source Code:		G19				
Primary Naics Code:		325920				
On Site Treatment Mgmt M:						
Off Site Flag:						
Radioactive Flag:		true				

Map Key	Number of Records	Direction	Distance (mi/ft)	Elev/Diff (ft)	Site	DB
<hr/>						
New Chemical Substance Flag:		false				
Unique Waste ID:		135094				
Texas Waste Code:		01572031				
EPA Waste Form Code:						
Waste Code Status:		INACTIVE				
Waste Code Stat Change Dt:						
Waste Description:		Spent non-halogenated solvents generated during assembly/disassembly of ordnance				
Origin Code:		1				
Source Code:						
Primary Naics Code:						
On Site Treatment Mgmt M:						
Off Site Flag:		true				
Radioactive Flag:		false				
New Chemical Substance Flag:		false				
Unique Waste ID:		104353				
Texas Waste Code:		01473161				
EPA Waste Form Code:						
Waste Code Status:		ACTIVE				
Waste Code Stat Change Dt:						
Waste Description:		Class I hydroxide salts & chemicals generated from activities associated with th				
Origin Code:		1				
Source Code:						
Primary Naics Code:						
On Site Treatment Mgmt M:						
Off Site Flag:						
Radioactive Flag:		false				
New Chemical Substance Flag:		false				
Unique Waste ID:		142126				
Texas Waste Code:		01608011				
EPA Waste Form Code:						
Waste Code Status:		ACTIVE				
Waste Code Stat Change Dt:						
Waste Description:		Organic compressed gases (e.g., unused, expired, partially depleted) generated f				
Origin Code:		1				
Source Code:						
Primary Naics Code:						
On Site Treatment Mgmt M:						
Off Site Flag:						
Radioactive Flag:		false				
New Chemical Substance Flag:		false				
Unique Waste ID:		98046				
Texas Waste Code:		00903071				
EPA Waste Form Code:						
Waste Code Status:		ACTIVE				
Waste Code Stat Change Dt:						
Waste Description:		Nonhazardous metal scale, fillings or scrap ordnance and/or accessory parts, c				
Origin Code:		1				
Source Code:						
Primary Naics Code:						
On Site Treatment Mgmt M:						
Off Site Flag:						
Radioactive Flag:		false				
New Chemical Substance Flag:		false				
Unique Waste ID:		97811				
Texas Waste Code:		0012405H				
EPA Waste Form Code:		W405				
Waste Code Status:		ACTIVE				
Waste Code Stat Change Dt:						
Waste Description:		High explosives (e.g., scrap, residues) & high explosive contaminated support m				
Origin Code:		1				
Source Code:		G11				
Primary Naics Code:		325920				
On Site Treatment Mgmt M:						
Off Site Flag:						

Map Key	Number of Records	Direction	Distance (mi/ft)	Elev/Diff (ft)	Site	DB
Radioactive Flag:		false				
New Chemical Substance Flag:		false				
Unique Waste ID:		122132				
Texas Waste Code:		01483191				
EPA Waste Form Code:						
Waste Code Status:		ACTIVE				
Waste Code Stat Change Dt:						
Waste Description:		Inorganic solids (e.g., metals other than scrap, glass, batteries) containing or				
Origin Code:		1				
Source Code:						
Primary Naics Code:						
On Site Treatment Mgmt M:						
Off Site Flag:						
Radioactive Flag:		false				
New Chemical Substance Flag:		false				
Unique Waste ID:		97884				
Texas Waste Code:		0035004H				
EPA Waste Form Code:		W004				
Waste Code Status:		INACTIVE				
Waste Code Stat Change Dt:						
Waste Description:		Lab packs containing waste defined as "acute hazardous waste " associated with t				
Origin Code:		1				
Source Code:		G11				
Primary Naics Code:		332995				
On Site Treatment Mgmt M:						
Off Site Flag:		true				
Radioactive Flag:		false				
New Chemical Substance Flag:		false				
Unique Waste ID:		98093				
Texas Waste Code:		0128310H				
EPA Waste Form Code:		W310				
Waste Code Status:		ACTIVE				
Waste Code Stat Change Dt:						
Waste Description:		Radioactive -solid inorganic (low organic content) filters or adsorbents (e.g.,				
Origin Code:		1				
Source Code:		G09				
Primary Naics Code:		332995				
On Site Treatment Mgmt M:						
Off Site Flag:						
Radioactive Flag:		true				
New Chemical Substance Flag:		false				
Unique Waste ID:		98028				
Texas Waste Code:		0066102H				
EPA Waste Form Code:		W101				
Waste Code Status:		INACTIVE				
Waste Code Stat Change Dt:						
Waste Description:		Waste water/decon water containing low suspended inorganic solids & low organic				
Origin Code:		7				
Source Code:		G49				
Primary Naics Code:		332995				
On Site Treatment Mgmt M:						
Off Site Flag:		true				
Radioactive Flag:		false				
New Chemical Substance Flag:		false				
Unique Waste ID:		98041				
Texas Waste Code:		0081901H				
EPA Waste Form Code:						
Waste Code Status:		INACTIVE				
Waste Code Stat Change Dt:						
Waste Description:		Solvent contaminated solids; kimwipes, clothing & other debris. Generated durin				
Origin Code:		1				
Source Code:		G19				
Primary Naics Code:		325920				
On Site Treatment Mgmt M:						

Map Key	Number of Records	Direction	Distance (mi/ft)	Elev/Diff (ft)	Site	DB
<hr/>						
Off Site Flag:						
Radioactive Flag:		true				
New Chemical Substance Flag:		false				
Unique Waste ID:		97893				
Texas Waste Code:		0041202H				
EPA Waste Form Code:		W202				
Waste Code Status:		INACTIVE				
Waste Code Stat Change Dt:						
Waste Description:		Spent halogenated solvents generated during the assembly/disassembly of ordnance				
Origin Code:		1				
Source Code:		G09				
Primary Naics Code:		332995				
On Site Treatment Mgmt M:						
Off Site Flag:		true				
Radioactive Flag:		false				
New Chemical Substance Flag:		false				
Unique Waste ID:		97826				
Texas Waste Code:		00183081				
EPA Waste Form Code:						
Waste Code Status:		ACTIVE				
Waste Code Stat Change Dt:						
Waste Description:		Empty or crushed metal containers, generated during the assembly/ disassembly				
Origin Code:		1				
Source Code:						
Primary Naics Code:						
On Site Treatment Mgmt M:						
Off Site Flag:						
Radioactive Flag:		false				
New Chemical Substance Flag:		false				
Unique Waste ID:		103073				
Texas Waste Code:		0089117H				
EPA Waste Form Code:		W117				
Waste Code Status:		ACTIVE				
Waste Code Stat Change Dt:						
Waste Description:		Liquid mercury generated during maintenance on equipment associated with the as				
Origin Code:		1				
Source Code:		G19				
Primary Naics Code:		332995				
On Site Treatment Mgmt M:						
Off Site Flag:						
Radioactive Flag:		false				
New Chemical Substance Flag:		false				
Unique Waste ID:		98071				
Texas Waste Code:		0109202H				
EPA Waste Form Code:		W202				
Waste Code Status:		INACTIVE				
Waste Code Stat Change Dt:						
Waste Description:		Radioactive miscellaneous organics				
Origin Code:		1				
Source Code:		G11				
Primary Naics Code:		332995				
On Site Treatment Mgmt M:						
Off Site Flag:		true				
Radioactive Flag:		true				
New Chemical Substance Flag:		false				
Unique Waste ID:		98058				
Texas Waste Code:		00983101				
EPA Waste Form Code:						
Waste Code Status:		INACTIVE				
Waste Code Stat Change Dt:						
Waste Description:		Low level radioactive solid inorganic (low organic content) filters or adsorbent				
Origin Code:		1				
Source Code:						
Primary Naics Code:						

Map Key	Number of Records	Direction	Distance (mi/ft)	Elev/Diff (ft)	Site	DB
On Site Treatment Mgmt M:						
Off Site Flag:						
Radioactive Flag:		false				
New Chemical Substance Flag:		false				
Unique Waste ID:						
Texas Waste Code:		165470				
EPA Waste Form Code:		0210204H				
Waste Code Status:		W204				
Waste Code Stat Change Dt:		ACTIVE				
Waste Description:		Halogenated/no-halogenated solvent mixture generated from assembly/disassembly o				
Origin Code:		1				
Source Code:		G13				
Primary Naics Code:		332995				
On Site Treatment Mgmt M:						
Off Site Flag:						
Radioactive Flag:		false				
New Chemical Substance Flag:		false				
Unique Waste ID:						
Texas Waste Code:		165459				
EPA Waste Form Code:		01992041				
Waste Code Status:		ACTIVE				
Waste Code Stat Change Dt:						
Waste Description:		Spent non-hazardous solvents generated during the assembly/disassembly of ordnan				
Origin Code:		1				
Source Code:						
Primary Naics Code:						
On Site Treatment Mgmt M:						
Off Site Flag:						
Radioactive Flag:		false				
New Chemical Substance Flag:		false				
Unique Waste ID:						
Texas Waste Code:		97880				
EPA Waste Form Code:		0031001H				
Waste Code Status:		W001				
Waste Code Stat Change Dt:		ACTIVE				
Waste Description:		Lab packs of old chemicals generated from discarding off-spec, unused & /orout-o				
Origin Code:		1				
Source Code:		G11				
Primary Naics Code:		332995				
On Site Treatment Mgmt M:						
Off Site Flag:						
Radioactive Flag:		false				
New Chemical Substance Flag:		false				
Unique Waste ID:						
Texas Waste Code:		98031				
EPA Waste Form Code:		0069105H				
Waste Code Status:		W105				
Waste Code Stat Change Dt:		ACTIVE				
Waste Description:		Acidic aqueous waste (e.g., metal cleaning waste, laboratory waste, environmenta				
Origin Code:		1				
Source Code:		G02				
Primary Naics Code:		332995				
On Site Treatment Mgmt M:						
Off Site Flag:						
Radioactive Flag:		false				
New Chemical Substance Flag:		false				
Unique Waste ID:						
Texas Waste Code:		97906				
EPA Waste Form Code:		00483103				
Waste Code Status:		INACTIVE				
Waste Code Stat Change Dt:						
Waste Description:		Desiccant generated during fabrication, assembly & disassembly operations				
Origin Code:		1				
Source Code:						

Map Key	Number of Records	Direction	Distance (mi/ft)	Elev/Diff (ft)	Site	DB
---------	----------------------	-----------	---------------------	-------------------	------	----

Primary Naics Code:

On Site Treatment Mgmt M:

Off Site Flag:

Radioactive Flag: false

New Chemical Substance Flag: false

Unique Waste ID: 97890

Texas Waste Code: 0039307H

EPA Waste Form Code: W307

Waste Code Status: INACTIVE

Waste Code Stat Change Dt:

Waste Description: Metal scale, filings, or scrap containing or contaminated with RCRA metals gener

Origin Code: 1

Source Code: G09

Primary Naics Code: 332995

On Site Treatment Mgmt M:

Off Site Flag: true

Radioactive Flag: false

New Chemical Substance Flag: false

Unique Waste ID: 97999

Texas Waste Code: 00593022

EPA Waste Form Code:

Waste Code Status: ACTIVE

Waste Code Stat Change Dt:

Waste Description: Soil generated from support activities associated with assembly/disassembly proc

Origin Code: 1

Source Code:

Primary Naics Code:

On Site Treatment Mgmt M:

Off Site Flag:

Radioactive Flag: false

New Chemical Substance Flag: false

Facility Information

Reg Entity No: RN100210756

EPA ID No: TX4890110527

Facility Site Name: US DEPARTMENT OF ENERGY PANTEX

PLANT

Facility Status: ACTIVE

Phy Loc Address: 955 FM 2373

City: PANHANDLE

County: CARSON

State: TX

Physical Location Description:

Regis Initial Noti: Jul 29, 1977

Regis Last Amendment Dt: May 21, 2024

Regis S Status Change D: Apr 30, 2012

Report Through Steers: true

Generator of Industrial Hazard: true

Generator Type: INDUS

Haz Waste Gen Cate: LQG

Reverse Distributor of Hazardo: false

Reverse Distributor Begin Date:

Reverse Distributor End Date:

Annual Waste Summary: true

Receiver of Industrial Hazardo: true

Receiver Facility Category: CAPTIVE

Monthly Waste Receipt Sum: true

Transporter of Industrial Haza: true

Transports Waste for Hire: false

Self Transports Waste: false

Transports Industrial Class 1:

Transports Hazardous Waste:

Transfer Facility: false

Healthcare Provider Facility: false

Healthcare Opt in Date:

Zip Code: 79068

Country: UNITED STATES

TCEQ Region No: 1

Latitude: 35.320

Longitude: -101.585

Primary NAICS Code: 325920

Land Type: FEDERAL

Map Key	Number of Records	Direction	Distance (mi/ft)	Elev/Diff (ft)	Site	DB
Healthcare Withdraw Date: Recycler Facility: false Haz Waste Permit Status: ACTIVE Coordinates County Centroid: TCEQ Haz Waste Permit No: 50284 Indus Waste Permit No: Mun Waste Permit No:						
7	31 of 186	ENE	0.21 / 1,114.29	3,539.39 / 0	US DEPT OF ENERGY - PANTEX PNT 955 FM 2373 PANHANDLE TX	AIR PERMITS
Permit No: 17669 Permit Type: EXEMPT Program Area: NSR Project No: 7366 Project Name: STANDBY DIESEL GENERATOR FACIL Legal Name: United States Department of Energy CN No: CN600125009 Regulated Entity: RN100210756 Region Name: REGION 01 - AMARILLO County Name: CARSON						
Details						
Permit Status: CANCELLED Project Type: INITIAL Project Status: COMPLETE TCEQ Received Date: 10/15/1986 Technical Review Finished: 07/14/1988 Renewal Date: Rules: 6						
7	32 of 186	ENE	0.21 / 1,114.29	3,539.39 / 0	US DEPARTMENT OF ENERGY- PANTEX PLANT 955 FM 2373 PANHANDLE TX	AIR PERMITS
Permit No: 21233 Permit Type: CONSTRUCT Program Area: NSR Project No: 61427 Project Name: FIRING SITE 21 (FS-21) Legal Name: United States Department of Energy CN No: CN600125009 Regulated Entity: RN100210756 Region Name: REGION 01 - AMARILLO County Name: CARSON						
Details						
Permit Status: CANCELLED Project Type: AMEND Project Status: COMPLETE TCEQ Received Date: 09/17/1998 Technical Review Finished: 05/06/1999 Renewal Date: 03/11/2003 Rules:						
7	33 of 186	ENE	0.21 / 1,114.29	3,539.39 / 0	US DEPARTMENT OF ENERGY 955 FM 2373 PANHANDLE TX	AIR PERMITS

Map Key	Number of Records	Direction	Distance (mi/ft)	Elev/Diff (ft)	Site	DB
Permit No: 32674 Permit Type: EXEMPT Program Area: NSR Project No: 94740 Project Name: EXEMPTION REVISION Legal Name: United States Department of Energy CN No: CN600125009 Regulated Entity: RN100210756 Region Name: REGION 01 - AMARILLO County Name: CARSON						
<u>Details</u>						
Permit Status: EFFECTIVE Project Type: REQLTR Project Status: COMPLETE TCEQ Received Date: 01/08/2003 Technical Review Finished: 01/13/2003 Renewal Date: Rules: 75						
7	34 of 186	ENE	0.21 / 1,114.29	3,539.39 / 0	US DEPARTMENT OF ENERGY 955 FM 2373 PANHANDLE TX	AIR PERMITS
Permit No: 32674 Permit Type: PBR Program Area: NSR Project No: 88937 Project Name: 3 PAINT BOOTH-BLDG 16-4, 12-110 & 12-41 Legal Name: United States Department of Energy CN No: CN600125009 Regulated Entity: RN100210756 Region Name: REGION 01 - AMARILLO County Name: CARSON						
<u>Details</u>						
Permit Status: EFFECTIVE Project Type: INITIAL Project Status: COMPLETE TCEQ Received Date: 05/10/2002 Technical Review Finished: 07/11/2002 Renewal Date: Rules: 106.433						
7	35 of 186	ENE	0.21 / 1,114.29	3,539.39 / 0	US DEPARTMENT OF ENERGY 955 FM 2373 PANHANDLE TX	AIR PERMITS
Permit No: 39303 Permit Type: PBR Program Area: NSR Project No: 97959 Project Name: VOID PERMIT-OPERATIONS AUTHORIZED HAVE CEASED Legal Name: United States Department of Energy CN No: CN600125009 Regulated Entity: RN100210756 Region Name: REGION 01 - AMARILLO County Name: CARSON						
<u>Details</u>						
Permit Status: CANCELLED						

Map Key	Number of Records	Direction	Distance (mi/ft)	Elev/Diff (ft)	Site	DB
Project Type: Project Status: TCEQ Received Date: Technical Review Finished: Renewal Date: Rules:		VOIDPMT COMPLETE 05/13/2003 06/13/2003				
7	36 of 186	ENE	0.21 / 1,114.29	3,539.39 / 0	CONSOLIDATED NUCLEAR SECURITY, LLC 955 FM 2373 PANHANDLE TX	AIR PERMITS
Permit No: Permit Type: Program Area: Project No: Project Name: Legal Name: CN No: Regulated Entity: Region Name: County Name:		41577 PBR NSR 290725 CHANGE OF OWNERSHIP CONSOLIDATED NUCLEAR SECURITY, LLC CN604601344 RN100210756 REGION 01 - AMARILLO CARSON				
Details		Permit Status: Project Type: Project Status: TCEQ Received Date: Technical Review Finished: Renewal Date: Rules:	CANCELLED OWNCHANGE COMPLETE 09/07/2018 09/14/2018			
7	37 of 186	ENE	0.21 / 1,114.29	3,539.39 / 0	US DEPARTMENT OF ENERGY 955 FM 2373 PANHANDLE TX	AIR PERMITS
Permit No: Permit Type: Program Area: Project No: Project Name: Legal Name: CN No: Regulated Entity: Region Name: County Name:		70894 PBR NSR 177135 US DEPARTMENT OF ENERGY PANTEX PLANT United States Department of Energy CN600125009 RN100210756 REGION 01 - AMARILLO CARSON				
Details		Permit Status: Project Type: Project Status: TCEQ Received Date: Technical Review Finished: Renewal Date: Rules:	CANCELLED REVISION COMPLETE 04/25/2012 05/22/2012 106.533			
7	38 of 186	ENE	0.21 / 1,114.29	3,539.39 / 0	UNITED STATES DEPARTMENT OF ENERGY 955 FM 2373 PANHANDLE TX	AIR PERMITS
Permit No:		70894				

Map Key	Number of Records	Direction	Distance (mi/ft)	Elev/Diff (ft)	Site	DB
Permit Type: PBR Program Area: NSR Project No: 268106 Project Name: REMEDIATION AT BG SVE SYSTEM USING CATALYTIC OXIDATION Legal Name: United States Department of Energy CN No: CN600125009 Regulated Entity: RN100210756 Region Name: REGION 01 - AMARILLO County Name: CARSON						
<u>Details</u>						
Permit Status: CANCELLED Project Type: REVISION Project Status: COMPLETE TCEQ Received Date: 04/10/2017 Technical Review Finished: 05/25/2017 Renewal Date: Rules: 106.533						
7	39 of 186	ENE	0.21 / 1,114.29	3,539.39 / 0	US DEPARTMENT OF ENERGY & BWXT PANTEX LLC 955 FM 2373 PANHANDLE TX	AIR PERMITS
Permit No: 71250 Permit Type: PBR Program Area: NSR Project No: 104328 Project Name: OVEN OPERATION IN BLDG 12-09 Legal Name: Bwxt Pantex, LLC CN No: CN601599103 Regulated Entity: RN100210756 Region Name: REGION 01 - AMARILLO County Name: CARSON						
<u>Details</u>						
Permit Status: CANCELLED Project Type: INITIAL Project Status: COMPLETE TCEQ Received Date: 02/24/2004 Technical Review Finished: 03/05/2004 Renewal Date: Rules: 106.261						
7	40 of 186	ENE	0.21 / 1,114.29	3,539.39 / 0	UNITED STATES DEPARTMENT OF ENERGY-PANTEX PLANT 955 FM 2373 PANHANDLE TX	AIR PERMITS
Permit No: 45291 Permit Type: PBR Program Area: NSR Project No: 66118 Project Name: PRODUCTION OF PICRAMIDE Legal Name: United States Department of Energy CN No: CN600125009 Regulated Entity: RN100210756 Region Name: REGION 01 - AMARILLO County Name: CARSON						
<u>Details</u>						

Map Key	Number of Records	Direction	Distance (mi/ft)	Elev/Diff (ft)	Site	DB
Permit Status: Project Type: Project Status: TCEQ Received Date: Technical Review Finished: Renewal Date: Rules:		CANCELLED INITIAL COMPLETE 05/18/1999 05/28/1999 106.262				
7	41 of 186	ENE	0.21 / 1,114.29	3,539.39 / 0	US DEPARTMENT OF ENERGY & BWXT PANTEX LLC 955 FM 2373 PANHANDLE TX	AIR PERMITS
Permit No: Permit Type: Program Area: Project No: Project Name: Legal Name: CN No: Regulated Entity: Region Name: County Name:		72373 PBR NSR 107065 CHEMICAL HANDLING OPERATIONS IN BUILDING 12-118 United States Department of Energy CN600125009 RN100210756 REGION 01 - AMARILLO CARSON				
<u>Details</u>						
Permit Status: Project Type: Project Status: TCEQ Received Date: Technical Review Finished: Renewal Date: Rules:		EFFECTIVE INITIAL COMPLETE 06/14/2004 07/07/2004 106.262				
7	42 of 186	ENE	0.21 / 1,114.29	3,539.39 / 0	UNITED STATES-DEPARTMENT OF ENERGY 955 FM 2373 PANHANDLE TX	AIR PERMITS
Permit No: Permit Type: Program Area: Project No: Project Name: Legal Name: CN No: Regulated Entity: Region Name: County Name:		32183 EXEMPT NSR 42334 PANTEX PLANT United States Department of Energy CN600125009 RN100210756 REGION 01 - AMARILLO CARSON				
<u>Details</u>						
Permit Status: Project Type: Project Status: TCEQ Received Date: Technical Review Finished: Renewal Date: Rules:		CANCELLED INITIAL COMPLETE 03/19/1996 04/19/1996 106				
7	43 of 186	ENE	0.21 / 1,114.29	3,539.39 / 0	UNITED STATES DEPT OF ENERGY 955 FM 2373 PANHANDLE TX	AIR PERMITS

Map Key	Number of Records	Direction	Distance (mi/ft)	Elev/Diff (ft)	Site	DB
Permit No: 17067 Permit Type: CONSTRUCT Program Area: NSR Project No: 7047 Project Name: EXPLOSIVE TEST FIRE FACILITY Legal Name: CN No: Regulated Entity: RN100210756 Region Name: REGION 01 - AMARILLO County Name: CARSON						
Details						
Permit Status: CANCELLED Project Type: INITIAL Project Status: COMPLETE TCEQ Received Date: 02/26/1986 Technical Review Finished: 12/18/1987 Renewal Date: Rules: 34						
7	44 of 186	ENE	0.21 / 1,114.29	3,539.39 / 0	CONSOLIDATED NUCLEAR SECURITY LLC 955 FM 2373 PANHANDLE TX	AIR PERMITS
Permit No: 145558 Permit Type: PBR Program Area: NSR Project No: 290269 Project Name: PBR EXISTING REGISTRATION Legal Name: CONSOLIDATED NUCLEAR SECURITY, LLC CN No: CN604601344 Regulated Entity: RN100210756 Region Name: REGION 01 - AMARILLO County Name: CARSON						
Details						
Permit Status: EFFECTIVE Project Type: REVISION Project Status: COMPLETE TCEQ Received Date: 09/04/2018 Technical Review Finished: 10/19/2018 Renewal Date: Rules: 106.261,106.262						
7	45 of 186	ENE	0.21 / 1,114.29	3,539.39 / 0	UNITED STATES-DEPARTMENT OF ENERGY-PANTEX PLANT 955 FM 2373 PANHANDLE TX	AIR PERMITS
Permit No: 33458 Permit Type: EXEMPT Program Area: NSR Project No: 45688 Project Name: SVE Legal Name: United States Department of Energy CN No: CN600125009 Regulated Entity: RN100210756 Region Name: REGION 01 - AMARILLO County Name: CARSON						

Map Key	Number of Records	Direction	Distance (mi/ft)	Elev/Diff (ft)	Site	DB
<u>Details</u>						
Permit Status:		CANCELLED				
Project Type:		INITIAL				
Project Status:		COMPLETE				
TCEQ Received Date:		08/20/1996				
Technical Review Finished:		09/10/1996				
Renewal Date:						
Rules:		68				
7	46 of 186	ENE	0.21 / 1,114.29	3,539.39 / 0	UNITED STATES DEPARTMENT OF ENERGY-PANTEX PLANT 955 FM 2373 PANHANDLE TX	AIR PERMITS
Permit No:		21233				
Permit Type:		CONSTRUCT				
Program Area:		NSR				
Project No:		18246				
Project Name:		HIGH EXPLOSIVES SYNTHESIS FAC.				
Legal Name:		United States Department of Energy				
CN No:		CN600125009				
Regulated Entity:		RN100210756				
Region Name:		REGION 01 - AMARILLO				
County Name:		CARSON				
<u>Details</u>						
Permit Status:		CANCELLED				
Project Type:		INITIAL				
Project Status:		COMPLETE				
TCEQ Received Date:		12/18/1991				
Technical Review Finished:		03/11/1993				
Renewal Date:		03/11/2003				
Rules:						
7	47 of 186	ENE	0.21 / 1,114.29	3,539.39 / 0	DEPARTMENT OF ENERGY- PANTEX PLANT 955 FM 2373 PANHANDLE TX	AIR PERMITS
Permit No:		21233				
Permit Type:		CONSTRUCT				
Program Area:		NSR				
Project No:		51287				
Project Name:		ADDL N-METHYL-2-PYRROLIDINONE & METHANOL				
Legal Name:		United States Department of Energy				
CN No:		CN600125009				
Regulated Entity:		RN100210756				
Region Name:		REGION 01 - AMARILLO				
County Name:		CARSON				
<u>Details</u>						
Permit Status:		CANCELLED				
Project Type:		REVISION				
Project Status:		COMPLETE				
TCEQ Received Date:		05/12/1997				
Technical Review Finished:		06/23/1997				
Renewal Date:		03/11/2003				
Rules:						
7	48 of 186	ENE	0.21 / 1,114.29	3,539.39 / 0	DEPT OF ENERGY 955 FM 2373	AIR PERMITS

Map Key	Number of Records	Direction	Distance (mi/ft)	Elev/Diff (ft)	Site	DB
<hr/>						
PANHANDLE TX						
Permit No:		18379				
Permit Type:		CONSTOPPMT				
Program Area:		NSR				
Project No:		36835				
Project Name:		BOILER EMISSIONS				
Legal Name:		United States Department of Energy				
CN No:		CN600125009				
Regulated Entity:		RN100210756				
Region Name:		REGION 01 - AMARILLO				
County Name:		CARSON				
 <u>Details</u>						
Permit Status:		CANCELLED				
Project Type:		REVISION				
Project Status:		COMPLETE				
TCEQ Received Date:		06/15/1995				
Technical Review Finished:		08/21/1995				
Renewal Date:		07/21/2003				
Rules:						
<hr/>						
7	49 of 186	ENE	0.21 / 1,114.29	3,539.39 / 0	UNITED STATES-DEPT OF ENERGY-PANTEX PLANT 955 FM 2373 PANHANDLE TX	AIR PERMITS
Permit No:		26844				
Permit Type:		EXEMPT				
Program Area:		NSR				
Project No:		31348				
Project Name:		FIRING SITES				
Legal Name:		United States Department of Energy				
CN No:		CN600125009				
Regulated Entity:		RN100210756				
Region Name:		REGION 01 - AMARILLO				
County Name:		CARSON				
 <u>Details</u>						
Permit Status:		CANCELLED				
Project Type:		INITIAL				
Project Status:		COMPLETE				
TCEQ Received Date:		10/27/1994				
Technical Review Finished:		11/16/1994				
Renewal Date:						
Rules:		118				
<hr/>						
7	50 of 186	ENE	0.21 / 1,114.29	3,539.39 / 0	US DEPARTMENT OF ENERGY 955 FM 2373 PANHANDLE TX	AIR PERMITS
Permit No:		18379				
Permit Type:		CONSTRUCT				
Program Area:		NSR				
Project No:		97478				
Project Name:		BOILERS AND EMERGENCY GENERATORS				
Legal Name:		United States Department of Energy				
CN No:		CN600125009				
Regulated Entity:		RN100210756				
Region Name:		REGION 01 - AMARILLO				
County Name:		CARSON				

Map Key	Number of Records	Direction	Distance (mi/ft)	Elev/Diff (ft)	Site	DB
Details						
Permit Status:		CANCELLED				
Project Type:		RENEWAL				
Project Status:		COMPLETE				
TCEQ Received Date:		04/23/2003				
Technical Review Finished:		10/23/2003				
Renewal Date:		10/23/2013				
Rules:						
7	51 of 186	ENE	0.21 / 1,114.29	3,539.39 / 0	US DEPARTMENT OF ENERGY 955 FM 2373 PANHANDLE TX	AIR PERMITS
Permit No:		30563				
Permit Type:		EXEMPT				
Program Area:		NSR				
Project No:		97956				
Project Name:		VOID PERMIT-OPERATIONS AUTHORIZED HAVE CEASED				
Legal Name:		United States Department of Energy				
CN No:		CN600125009				
Regulated Entity:		RN100210756				
Region Name:		REGION 01 - AMARILLO				
County Name:		CARSON				
Details						
Permit Status:		CANCELLED				
Project Type:		VOIDPMT				
Project Status:		COMPLETE				
TCEQ Received Date:		05/13/2003				
Technical Review Finished:		06/13/2003				
Renewal Date:						
Rules:						
7	52 of 186	ENE	0.21 / 1,114.29	3,539.39 / 0	US DEPARTMENT OF ENERGY 955 FM 2373 PANHANDLE TX	AIR PERMITS
Permit No:		21233				
Permit Type:		CONSTRUCT				
Program Area:		NSR				
Project No:		109781				
Project Name:		PANTEX PLANT- BUILDING 11-50				
Legal Name:		United States Department of Energy				
CN No:		CN600125009				
Regulated Entity:		RN100210756				
Region Name:		REGION 01 - AMARILLO				
County Name:		CARSON				
Details						
Permit Status:		CANCELLED				
Project Type:		STARTCONST				
Project Status:		COMPLETE				
TCEQ Received Date:		08/23/2004				
Technical Review Finished:		10/05/2004				
Renewal Date:		09/24/2014				
Rules:						
7	53 of 186	ENE	0.21 / 1,114.29	3,539.39 / 0	US DEPARTMENT OF ENERGY- PANTEX PLANT 955 FM 2373	AIR PERMITS

Map Key	Number of Records	Direction	Distance (mi/ft)	Elev/Diff (ft)	Site	DB
<hr/>						
					PANHANDLE TX	
Permit No:		21233				
Permit Type:		CONSTRUCT				
Program Area:		NSR				
Project No:		61593				
Project Name:		HIGH EXPLOSIVES SYNTHESIS BLDG. 11-55				
Legal Name:		United States Department of Energy				
CN No:		CN600125009				
Regulated Entity:		RN100210756				
Region Name:		REGION 01 - AMARILLO				
County Name:		CARSON				
 <u>Details</u>						
Permit Status:		CANCELLED				
Project Type:		AMEND				
Project Status:		COMPLETE				
TCEQ Received Date:		09/21/1998				
Technical Review Finished:		05/06/1999				
Renewal Date:		03/11/2003				
Rules:						
<hr/>						
7	54 of 186	ENE	0.21 / 1,114.29	3,539.39 / 0	UNITED STATES-DEPARTMENT OF ENERGY-PANTEX PLANT 955 FM 2373 PANHANDLE TX	AIR PERMITS
Permit No:		107372				
Permit Type:		EXEMPT				
Program Area:		NSR				
Project No:		47388				
Project Name:		BIODEGRADATION TREATABILITY				
Legal Name:		United States Department of Energy				
CN No:		CN600125009				
Regulated Entity:		RN100210756				
Region Name:		REGION 01 - AMARILLO				
County Name:		CARSON				
 <u>Details</u>						
Permit Status:		CANCELLED				
Project Type:		REQLTR				
Project Status:		DENIED				
TCEQ Received Date:		10/31/1996				
Technical Review Finished:		11/27/1996				
Renewal Date:						
Rules:		34				
<hr/>						
7	55 of 186	ENE	0.21 / 1,114.29	3,539.39 / 0	CONSOLIDATED NUCLEAR SECURITY, LLC 955 FM 2373 PANHANDLE TX	AIR PERMITS
Permit No:		87270				
Permit Type:		PBR				
Program Area:		NSR				
Project No:		290725				
Project Name:		CHANGE OF OWENERSHIP				
Legal Name:		CONSOLIDATED NUCLEAR SECURITY, LLC				
CN No:		CN604601344				
Regulated Entity:		RN100210756				
Region Name:		REGION 01 - AMARILLO				
County Name:		CARSON				

Map Key	Number of Records	Direction	Distance (mi/ft)	Elev/Diff (ft)	Site	DB
<u>Details</u>						
Permit Status:		EFFECTIVE				
Project Type:		OWNCHANGE				
Project Status:		COMPLETE				
TCEQ Received Date:		09/07/2018				
Technical Review Finished:		09/14/2018				
Renewal Date:						
Rules:						
7	56 of 186	ENE	0.21 / 1,114.29	3,539.39 / 0	US DEPARTMENT OF ENERGY 955 FM 2373 PANHANDLE TX	AIR PERMITS
Permit No:		92876				
Permit Type:		PBR				
Program Area:		NSR				
Project No:		158536				
Project Name:		DRUM CRUSHER BUILDING 10-3				
Legal Name:		United States Department of Energy				
CN No:		CN600125009				
Regulated Entity:		RN100210756				
Region Name:		REGION 01 - AMARILLO				
County Name:		CARSON				
<u>Details</u>						
Permit Status:		EFFECTIVE				
Project Type:		INITIAL				
Project Status:		VOID				
TCEQ Received Date:		06/25/2010				
Technical Review Finished:		07/06/2010				
Renewal Date:						
Rules:						
7	57 of 186	ENE	0.21 / 1,114.29	3,539.39 / 0	US DEPARTMENT OF ENERGY 955 FM 2373 PANHANDLE TX	AIR PERMITS
Permit No:		92876				
Permit Type:		PBR				
Program Area:		NSR				
Project No:		158774				
Project Name:		RESUBMITTAL OF VOIDED PROJECT 158536				
Legal Name:		United States Department of Energy				
CN No:		CN600125009				
Regulated Entity:		RN100210756				
Region Name:		REGION 01 - AMARILLO				
County Name:		CARSON				
<u>Details</u>						
Permit Status:		EFFECTIVE				
Project Type:		INITIAL				
Project Status:		COMPLETE				
TCEQ Received Date:		07/08/2010				
Technical Review Finished:		07/27/2010				
Renewal Date:						
Rules:		106.261,106.262,106.512				
7	58 of 186	ENE	0.21 / 1,114.29	3,539.39 / 0	CONSOLIDATED NUCLEAR SECURITY, LLC	AIR PERMITS

Map Key	Number of Records	Direction	Distance (mi/ft)	Elev/Diff (ft)	Site	DB
955 FM 2373 PANHANDLE TX Permit No: 92876 Permit Type: PBR Program Area: NSR Project No: 290725 Project Name: CHANGE OF OWNERSHIP Legal Name: CONSOLIDATED NUCLEAR SECURITY, LLC CN No: CN604601344 Regulated Entity: RN100210756 Region Name: REGION 01 - AMARILLO County Name: CARSON						
<u>Details</u>						
Permit Status: EFFECTIVE Project Type: OWNCHANGE Project Status: COMPLETE TCEQ Received Date: 09/07/2018 Technical Review Finished: 09/14/2018 Renewal Date: Rules:						
<u>7</u>	59 of 186	ENE	0.21 / 1,114.29	3,539.39 / 0	US DEPARTMENT OF ENERGY & BWXT PANTEX LLC 955 FM 2373 PANHANDLE TX	AIR PERMITS
Permit No: 53378 Permit Type: EXEMPT Program Area: NSR Project No: 93495 Project Name: STATIONARY LOAD LEVELING ENGINES-BLDG 15-25A Legal Name: United States Department of Energy CN No: CN600125009 Regulated Entity: RN100210756 Region Name: REGION 01 - AMARILLO County Name: CARSON						
<u>Details</u>						
Permit Status: CANCELLED Project Type: INITIAL Project Status: COMPLETE TCEQ Received Date: 11/07/2002 Technical Review Finished: 12/10/2002 Renewal Date: Rules: 6						
<u>7</u>	60 of 186	ENE	0.21 / 1,114.29	3,539.39 / 0	US DEPARTMENT OF ENERGY 955 FM 2373 PANHANDLE TX	AIR PERMITS
Permit No: 82561 Permit Type: PBR Program Area: NSR Project No: 131563 Project Name: DOE NNSA PANTEX PLANT Legal Name: United States Department of Energy CN No: CN600125009 Regulated Entity: RN100210756 Region Name: REGION 01 - AMARILLO County Name: CARSON						

Map Key	Number of Records	Direction	Distance (mi/ft)	Elev/Diff (ft)	Site	DB
<u>Details</u>						
Permit Status:		CANCELLED				
Project Type:		INITIAL				
Project Status:		COMPLETE				
TCEQ Received Date:		08/06/2007				
Technical Review Finished:		09/05/2007				
Renewal Date:						
Rules:		106.261,106.262				
7	61 of 186	ENE	0.21 / 1,114.29	3,539.39 / 0	US DEPARTMENT OF ENERGY & BWXT PANTEX LLC 955 FM 2373 PANHANDLE TX	AIR PERMITS
Permit No:		71250				
Permit Type:		PBR				
Program Area:		NSR				
Project No:		114719				
Project Name:		OVEN OPERATION IN BLDG 12-09				
Legal Name:		United States Department of Energy				
CN No:		CN600125009				
Regulated Entity:		RN100210756				
Region Name:		REGION 01 - AMARILLO				
County Name:		CARSON				
<u>Details</u>						
Permit Status:		CANCELLED				
Project Type:		VOIDPMT				
Project Status:		COMPLETE				
TCEQ Received Date:		03/24/2005				
Technical Review Finished:		04/06/2005				
Renewal Date:						
Rules:						
7	62 of 186	ENE	0.21 / 1,114.29	3,539.39 / 0	US DEPT OF ENERGY & BWXT PANTEX LLC 955 FM 2373 PANHANDLE TX	AIR PERMITS
Permit No:		51846				
Permit Type:		PBR				
Program Area:		NSR				
Project No:		90512				
Project Name:		FIRING SITE 21				
Legal Name:		Bwxt Pantex, LLC				
CN No:		CN601599103				
Regulated Entity:		RN100210756				
Region Name:		REGION 01 - AMARILLO				
County Name:		CARSON				
<u>Details</u>						
Permit Status:		CANCELLED				
Project Type:		INITIAL				
Project Status:		COMPLETE				
TCEQ Received Date:		07/11/2002				
Technical Review Finished:		08/27/2002				
Renewal Date:						
Rules:		106.261				

Map Key	Number of Records	Direction	Distance (mi/ft)	Elev/Diff (ft)	Site	DB
7	63 of 186	ENE	0.21 / 1,114.29	3,539.39 / 0	US DEPARTMENT OF ENERGY & BWXT PANTEX LLC 955 FM 2373 PANHANDLE TX	AIR PERMITS
Permit No: 55135 Permit Type: PBR Program Area: NSR Project No: 97925 Project Name: BLDG 11-55 - DEVELOPMENT PROCESS SCALE-UP FROM LABORATORY TESTING Legal Name: Bwxt Pantex, LLC CN No: CN601599103 Regulated Entity: RN100210756 Region Name: REGION 01 - AMARILLO County Name: CARSON						
Details						
Permit Status: CANCELLED Project Type: INITIAL Project Status: COMPLETE TCEQ Received Date: 05/13/2003 Technical Review Finished: 06/18/2003 Renewal Date: Rules: 106.261						
7	64 of 186	ENE	0.21 / 1,114.29	3,539.39 / 0	US DEPARTMENT OF ENERGY & BWXT PANTEX LLC 955 FM 2373 PANHANDLE TX	AIR PERMITS
Permit No: 55254 Permit Type: PBR Program Area: NSR Project No: 131819 Project Name: VOID REGISTRATION 55254 Legal Name: United States Department of Energy CN No: CN600125009 Regulated Entity: RN100210756 Region Name: REGION 01 - AMARILLO County Name: CARSON						
Details						
Permit Status: CANCELLED Project Type: VOIDPMT Project Status: COMPLETE TCEQ Received Date: 07/16/2007 Technical Review Finished: 08/15/2007 Renewal Date: Rules:						
7	65 of 186	ENE	0.21 / 1,114.29	3,539.39 / 0	UNITED STATES DEPARTMENT OF ENERGY-PANTEX PLANT 955 FM 2373 PANHANDLE TX	AIR PERMITS
Permit No: 46821 Permit Type: PBR Program Area: NSR Project No: 78045 Project Name: BLDG. 11-36, PRODUCTION OF HMX Legal Name: United States Department of Energy CN No: CN600125009 Regulated Entity: RN100210756						

Map Key	Number of Records	Direction	Distance (mi/ft)	Elev/Diff (ft)	Site	DB
Region Name: County Name:		REGION 01 - AMARILLO CARSON				
<u>Details</u>						
Permit Status:		CANCELLED				
Project Type:		INITIAL				
Project Status:		COMPLETE				
TCEQ Received Date:		01/02/2001				
Technical Review Finished:		02/13/2001				
Renewal Date:						
Rules:		106.262				
<u>7</u>	66 of 186	ENE	0.21 / 1,114.29	3,539.39 / 0	CONSOLIDATED NUCLEAR SECURITY, LLC 955 FM 2373 PANHANDLE TX	AIR PERMITS
Permit No:		84802				
Permit Type:		CONSTRUCT				
Program Area:		NSR				
Project No:		290725				
Project Name:		CHANGE OF OWNERSHIP				
Legal Name:		CONSOLIDATED NUCLEAR SECURITY, LLC				
CN No:		CN604601344				
Regulated Entity:		RN100210756				
Region Name:		REGION 01 - AMARILLO				
County Name:		CARSON				
<u>Details</u>						
Permit Status:		EFFECTIVE				
Project Type:		OWNCHANGE				
Project Status:		COMPLETE				
TCEQ Received Date:		09/07/2018				
Technical Review Finished:		09/14/2018				
Renewal Date:		05/05/2019				
Rules:						
<u>7</u>	67 of 186	ENE	0.21 / 1,114.29	3,539.39 / 0	USDEPTOF ENERGY-PANTEX PLANT & MASON & HANGER 955 FM 2373 PANHANDLE TX	AIR PERMITS
Permit No:		46882				
Permit Type:		PBR				
Program Area:		NSR				
Project No:		78206				
Project Name:		PANTEX PLANT				
Legal Name:		United States Department of Energy				
CN No:		CN600125009				
Regulated Entity:		RN100210756				
Region Name:		REGION 01 - AMARILLO				
County Name:		CARSON				
<u>Details</u>						
Permit Status:		CANCELLED				
Project Type:		INITIAL				
Project Status:		COMPLETE				
TCEQ Received Date:		01/16/2001				
Technical Review Finished:		02/23/2001				
Renewal Date:						
Rules:		106.261				

Map Key	Number of Records	Direction	Distance (mi/ft)	Elev/Diff (ft)	Site	DB
7	68 of 186	ENE	0.21 / 1,114.29	3,539.39 / 0	US DEPARTMENT OF ENERGY 955 FM 2373 PANHANDLE TX	AIR PERMITS
Permit No: 92876 Permit Type: PBR Program Area: NSR Project No: 170652 Project Name: DRUM CRUSHER Legal Name: United States Department of Energy CN No: CN600125009 Regulated Entity: RN100210756 Region Name: REGION 01 - AMARILLO County Name: CARSON						
<u>Details</u>						
Permit Status: EFFECTIVE Project Type: REVISION Project Status: COMPLETE TCEQ Received Date: 10/13/2011 Technical Review Finished: 11/28/2011 Renewal Date: Rules: 106.261,106.262,106.512						
7	69 of 186	ENE	0.21 / 1,114.29	3,539.39 / 0	US DEPARTMENT OF ENERGY 955 FM 2373 PANHANDLE TX	AIR PERMITS
Permit No: 52638 Permit Type: PBR Program Area: NSR Project No: 211778 Project Name: CHANGE OF OWNERSHIP Legal Name: United States Department of Energy CN No: CN600125009 Regulated Entity: RN100210756 Region Name: REGION 01 - AMARILLO County Name: CARSON						
<u>Details</u>						
Permit Status: EFFECTIVE Project Type: OWNCHANGE Project Status: COMPLETE TCEQ Received Date: 06/04/2014 Technical Review Finished: 06/10/2014 Renewal Date: Rules:						
7	70 of 186	ENE	0.21 / 1,114.29	3,539.39 / 0	CONSOLIDATED NUCLEAR SECURITY, LLC 955 FM 2373 PANHANDLE TX	AIR PERMITS
Permit No: 52639 Permit Type: EXEMPT Program Area: NSR Project No: 290725 Project Name: CHANGE OF OWNERSHIP Legal Name: CONSOLIDATED NUCLEAR SECURITY, LLC CN No: CN604601344 Regulated Entity: RN100210756						

Map Key	Number of Records	Direction	Distance (mi/ft)	Elev/Diff (ft)	Site	DB
Region Name:		REGION 01 - AMARILLO				
County Name:		CARSON				
<u>Details</u>						
Permit Status:		CANCELLED				
Project Type:		OWNCHANGE				
Project Status:		COMPLETE				
TCEQ Received Date:		09/07/2018				
Technical Review Finished:		09/14/2018				
Renewal Date:						
Rules:						
7	71 of186	ENE	0.21 / 1,114.29	3,539.39 / 0	US DEPARTMENT OF ENERGY & BWXT PANTEX LLC 955 FM 2373 PANHANDLE TX	AIR PERMITS
Permit No:		76468				
Permit Type:		PBR				
Program Area:		NSR				
Project No:		117055				
Project Name:		US DOE PANTEX PLANT DMSO DISSOLUTION				
Legal Name:		United States Department of Energy				
CN No:		CN600125009				
Regulated Entity:		RN100210756				
Region Name:		REGION 01 - AMARILLO				
County Name:		CARSON				
<u>Details</u>						
Permit Status:		CANCELLED				
Project Type:		INITIAL				
Project Status:		COMPLETE				
TCEQ Received Date:		07/26/2005				
Technical Review Finished:		08/25/2005				
Renewal Date:						
Rules:		106.261				
7	72 of186	ENE	0.21 / 1,114.29	3,539.39 / 0	UNITED STATES-DEPARTMENT OF ENERGY-PANTEX PLANT 955 FM 2373 PANHANDLE TX	AIR PERMITS
Permit No:		107372				
Permit Type:		EXEMPT				
Program Area:		NSR				
Project No:		45880				
Project Name:		BIODEGRADATION TREATABILITY				
Legal Name:		United States Department of Energy				
CN No:		CN600125009				
Regulated Entity:		RN100210756				
Region Name:		REGION 01 - AMARILLO				
County Name:		CARSON				
<u>Details</u>						
Permit Status:		CANCELLED				
Project Type:		REQLTR				
Project Status:		DENIED				
TCEQ Received Date:		08/28/1996				
Technical Review Finished:		09/15/1996				
Renewal Date:						
Rules:		34				

Map Key	Number of Records	Direction	Distance (mi/ft)	Elev/Diff (ft)	Site	DB
7	73 of 186	ENE	0.21 / 1,114.29	3,539.39 / 0	UNITED STATES-DEPARTMENT OF ENERGY PANTEX PLANT 955 FM 2373 PANHANDLE TX	AIR PERMITS
Permit No: 107372 Permit Type: EXEMPT Program Area: NSR Project No: 48071 Project Name: BIODEGRADATION TREATABILITY Legal Name: United States Department of Energy CN No: CN600125009 Regulated Entity: RN100210756 Region Name: REGION 01 - AMARILLO County Name: CARSON						
<u>Details</u>						
Permit Status: CANCELLED Project Type: REQLTR Project Status: COMPLETE TCEQ Received Date: 12/10/1996 Technical Review Finished: 12/12/1996 Renewal Date: Rules: 34						
7	74 of 186	ENE	0.21 / 1,114.29	3,539.39 / 0	UNITED STATES-DEPARTMENT OF ENERGY-PANTEX PLANT 955 FM 2373 PANHANDLE TX	AIR PERMITS
Permit No: 107373 Permit Type: EXEMPT Program Area: NSR Project No: 46530 Project Name: PANTEX PLANT Legal Name: United States Department of Energy CN No: CN600125009 Regulated Entity: RN100210756 Region Name: REGION 01 - AMARILLO County Name: CARSON						
<u>Details</u>						
Permit Status: CANCELLED Project Type: REQLTR Project Status: COMPLETE TCEQ Received Date: 09/23/1996 Technical Review Finished: 10/24/1996 Renewal Date: Rules: 106						
7	75 of 186	ENE	0.21 / 1,114.29	3,539.39 / 0	US DEPARTMENT OF ENERGY & BWXT PANTEX LLC 955 FM 2373 PANHANDLE TX	AIR PERMITS
Permit No: 70894 Permit Type: PBR Program Area: NSR Project No: 103376 Project Name: SOIL VAPOR EXTRACTION (SVE) SYSTEM AT THE PANTEX BURNING GROUND Legal Name: Bwxt Pantex, LLC						

Map Key	Number of Records	Direction	Distance (mi/ft)	Elev/Diff (ft)	Site	DB
CN No: CN601599103 Regulated Entity: RN100210756 Region Name: REGION 01 - AMARILLO County Name: CARSON						
<u>Details</u>						
Permit Status: CANCELLED Project Type: INITIAL Project Status: COMPLETE TCEQ Received Date: 01/14/2004 Technical Review Finished: 03/01/2004 Renewal Date: Rules: 106.533						
<u>7</u>	76 of 186	ENE	0.21 / 1,114.29	3,539.39 / 0	US DEPARTMENT OF ENERGY 955 FM 2373 PANHANDLE TX	AIR PERMITS
Permit No: 70894 Permit Type: PBR Program Area: NSR Project No: 211778 Project Name: CHANGE OF OWNERSHIP Legal Name: United States Department of Energy CN No: CN600125009 Regulated Entity: RN100210756 Region Name: REGION 01 - AMARILLO County Name: CARSON						
<u>Details</u>						
Permit Status: CANCELLED Project Type: OWNCHANGE Project Status: COMPLETE TCEQ Received Date: 06/04/2014 Technical Review Finished: 06/10/2014 Renewal Date: Rules:						
<u>7</u>	77 of 186	ENE	0.21 / 1,114.29	3,539.39 / 0	CONSOLIDATED NUCLEAR SECURITY LLC 955 FM 2373 PANHANDLE TX	AIR PERMITS
Permit No: 145558 Permit Type: PBR Program Area: NSR Project No: 310078 Project Name: PBR EXISTING REGISTRATION Legal Name: CONSOLIDATED NUCLEAR SECURITY, LLC CN No: CN604601344 Regulated Entity: RN100210756 Region Name: REGION 01 - AMARILLO County Name: CARSON						
<u>Details</u>						
Permit Status: EFFECTIVE Project Type: REVISION Project Status: COMPLETE TCEQ Received Date: 12/18/2019 Technical Review Finished: 01/15/2020 Renewal Date:						

Map Key	Number of Records	Direction	Distance (mi/ft)	Elev/Diff (ft)	Site	DB
Rules:		106.261,106.262				
7	78 of 186	ENE	0.21 / 1,114.29	3,539.39 / 0	UNITED STATES DEPARTMENT OF EN 955 FM 2373 PANHANDLE TX	AIR PERMITS
Permit No: 18379 Permit Type: CONSTRUCT Program Area: NSR Project No: 7839 Project Name: PANTEX PACKAGED STEAM BOILERS Legal Name: United States Department of Energy CN No: CN600125009 Regulated Entity: RN100210756 Region Name: REGION 01 - AMARILLO County Name: CARSON						
<u>Details</u>						
Permit Status: CANCELLED Project Type: INITIAL Project Status: COMPLETE TCEQ Received Date: 10/30/1987 Technical Review Finished: 07/21/1988 Renewal Date: 07/21/2003 Rules:						
7	79 of 186	ENE	0.21 / 1,114.29	3,539.39 / 0	US DEPARTMENT OF ENERGY 955 FM 2373 PANHANDLE TX	AIR PERMITS
Permit No: 49950 Permit Type: PBR Program Area: NSR Project No: 122286 Project Name: PANTEX PLANT Legal Name: United States Department of Energy CN No: CN600125009 Regulated Entity: RN100210756 Region Name: REGION 01 - AMARILLO County Name: CARSON						
<u>Details</u>						
Permit Status: CANCELLED Project Type: VOIDPMT Project Status: COMPLETE TCEQ Received Date: 03/14/2006 Technical Review Finished: 04/24/2006 Renewal Date: Rules:						
7	80 of 186	ENE	0.21 / 1,114.29	3,539.39 / 0	CONSOLIDATED NUCLEAR SECURITY, LLC 955 FM 2373 PANHANDLE TX	AIR PERMITS
Permit No: 72373 Permit Type: PBR Program Area: NSR Project No: 290725 Project Name: CHANGE OF OWNERSHIP Legal Name: CONSOLIDATED NUCLEAR SECURITY, LLC						

Map Key	Number of Records	Direction	Distance (mi/ft)	Elev/Diff (ft)	Site	DB
CN No:		CN604601344				
Regulated Entity:		RN100210756				
Region Name:		REGION 01 - AMARILLO				
County Name:		CARSON				
<u>Details</u>						
Permit Status:		EFFECTIVE				
Project Type:		OWNCHANGE				
Project Status:		COMPLETE				
TCEQ Received Date:		09/07/2018				
Technical Review Finished:		09/14/2018				
Renewal Date:						
Rules:						
7	81 of186	ENE	0.21 / 1,114.29	3,539.39 / 0	US DEPARTMENT OF ENERGY & BWXT PANTEX LLC 955 FM 2373 PANHANDLE TX	AIR PERMITS
Permit No:		52639				
Permit Type:		EXEMPT				
Program Area:		NSR				
Project No:		92091				
Project Name:		PAINT BOOTH-BLDG 12-41				
Legal Name:		Bwxt Pantex, LLC				
CN No:		CN601599103				
Regulated Entity:		RN100210756				
Region Name:		REGION 01 - AMARILLO				
County Name:		CARSON				
<u>Details</u>						
Permit Status:		CANCELLED				
Project Type:		INITIAL				
Project Status:		COMPLETE				
TCEQ Received Date:		09/10/2002				
Technical Review Finished:		10/04/2002				
Renewal Date:						
Rules:		75				
7	82 of186	ENE	0.21 / 1,114.29	3,539.39 / 0	US DEPARTMENT OF ENERGY 955 FM 2373 PANHANDLE TX	AIR PERMITS
Permit No:		52664				
Permit Type:		EXEMPT				
Program Area:		NSR				
Project No:		120393				
Project Name:		PAINT BOOTH BLDG 16-4				
Legal Name:		United States Department of Energy				
CN No:		CN600125009				
Regulated Entity:		RN100210756				
Region Name:		REGION 01 - AMARILLO				
County Name:		CARSON				
<u>Details</u>						
Permit Status:		CANCELLED				
Project Type:		VOIDPMT				
Project Status:		COMPLETE				
TCEQ Received Date:		11/16/2005				
Technical Review Finished:		01/19/2006				
Renewal Date:						

Map Key	Number of Records	Direction	Distance (mi/ft)	Elev/Diff (ft)	Site	DB
Rules:						
7	83 of 186	ENE	0.21 / 1,114.29	3,539.39 / 0	CONSOLIDATED NUCLEAR SECURITY, LLC 955 FM 2373 PANHANDLE TX	AIR PERMITS
Permit No: 70894 Permit Type: PBR Program Area: NSR Project No: 290725 Project Name: CHANGE OF OWNERSHIP Legal Name: CONSOLIDATED NUCLEAR SECURITY, LLC CN No: CN604601344 Regulated Entity: RN100210756 Region Name: REGION 01 - AMARILLO County Name: CARSON						
<u>Details</u>						
Permit Status: CANCELLED Project Type: OWNCHANGE Project Status: COMPLETE TCEQ Received Date: 09/07/2018 Technical Review Finished: 09/14/2018 Renewal Date: Rules:						
7	84 of 186	ENE	0.21 / 1,114.29	3,539.39 / 0	US DEPARTMENT OF ENERGY 955 FM 2373 PANHANDLE TX	AIR PERMITS
Permit No: 21233 Permit Type: CONSTRUCT Program Area: NSR Project No: 108072 Project Name: PANTEX PLANT- BUILDINGS 11-55, 12-19 AND FIRING SITES Legal Name: United States Department of Energy CN No: CN600125009 Regulated Entity: RN100210756 Region Name: REGION 01 - AMARILLO County Name: CARSON						
<u>Details</u>						
Permit Status: CANCELLED Project Type: AMEND Project Status: COMPLETE TCEQ Received Date: 07/06/2004 Technical Review Finished: 09/24/2004 Renewal Date: 09/24/2014 Rules:						
7	85 of 186	ENE	0.21 / 1,114.29	3,539.39 / 0	US DEPARTMENT OF ENERGY - PANTEX PLANT 955 FM 2373 PANHANDLE TX	AIR PERMITS
Permit No: 21233 Permit Type: CONSTRUCT Program Area: NSR Project No: 18881 Project Name: HIGH EXPLOSIVE SYNTHESIS Legal Name: United States Department of Energy						

Map Key	Number of Records	Direction	Distance (mi/ft)	Elev/Diff (ft)	Site	DB
CN No: CN600125009 Regulated Entity: RN100210756 Region Name: REGION 01 - AMARILLO County Name: CARSON						
<u>Details</u>						
Permit Status: CANCELLED Project Type: PUBHRNG Project Status: WITHDRAWN TCEQ Received Date: 02/26/1992 Technical Review Finished: 03/11/1993 Renewal Date: 03/11/2003 Rules:						
<u>7</u>	86 of 186	ENE	0.21 / 1,114.29	3,539.39 / 0	US DEPARTMENT OF ENERGY-PANTEX PLANT 955 FM 2373 PANHANDLE TX	AIR PERMITS
Permit No: 21233 Permit Type: CONSTRUCT Program Area: NSR Project No: 47785 Project Name: ADDITION-BUTYROLACTONE Legal Name: United States Department of Energy CN No: CN600125009 Regulated Entity: RN100210756 Region Name: REGION 01 - AMARILLO County Name: CARSON						
<u>Details</u>						
Permit Status: CANCELLED Project Type: REVISION Project Status: COMPLETE TCEQ Received Date: 11/21/1996 Technical Review Finished: 01/22/1997 Renewal Date: 03/11/2003 Rules:						
<u>7</u>	87 of 186	ENE	0.21 / 1,114.29	3,539.39 / 0	UNITED STATES-DEPARTMENT OF ENERGY-PANTEX PLT 955 FM 2373 PANHANDLE TX	AIR PERMITS
Permit No: 25833 Permit Type: EXEMPT Program Area: NSR Project No: 29129 Project Name: MAINTENANCE OF NELA Legal Name: United States Department of Energy CN No: CN600125009 Regulated Entity: RN100210756 Region Name: REGION 01 - AMARILLO County Name: CARSON						
<u>Details</u>						
Permit Status: CANCELLED Project Type: INITIAL Project Status: COMPLETE TCEQ Received Date: 07/21/1994 Technical Review Finished: 07/29/1994						

Map Key	Number of Records	Direction	Distance (mi/ft)	Elev/Diff (ft)	Site	DB
<hr/>						
Renewal Date: Rules:	118					
<hr/>						
7	88 of 186	ENE	0.21 / 1,114.29	3,539.39 / 0	UNITED STATES-DEPARTMENT OF ENERGY-PANTEX PLT 955 FM 2373 PANHANDLE TX	AIR PERMITS
Permit No:	30065					
Permit Type:	PBR					
Program Area:	NSR					
Project No:	37739					
Project Name:	FIRING SITES 22 & 24					
Legal Name:						
CN No:						
Regulated Entity:	RN100210756					
Region Name:	REGION 01 - AMARILLO					
County Name:	CARSON					
 <u>Details</u>						
Permit Status:	CANCELLED					
Project Type:	INITIAL					
Project Status:	VOID					
TCEQ Received Date:	08/01/1995					
Technical Review Finished:	08/31/1995					
Renewal Date:						
Rules:	118					
<hr/>						
7	89 of 186	ENE	0.21 / 1,114.29	3,539.39 / 0	USDEPTOF ENERGY-PANTEX PLANT & BWXT PANTEX LL 955 FM 2373 PANHANDLE TX	AIR PERMITS
Permit No:	47706					
Permit Type:	PBR					
Program Area:	NSR					
Project No:	79964					
Project Name:	SOIL REMEDIATION - BLDG 12-43					
Legal Name:	United States Department of Energy					
CN No:	CN600125009					
Regulated Entity:	RN100210756					
Region Name:	REGION 01 - AMARILLO					
County Name:	CARSON					
 <u>Details</u>						
Permit Status:	CANCELLED					
Project Type:	INITIAL					
Project Status:	COMPLETE					
TCEQ Received Date:	04/18/2001					
Technical Review Finished:	05/04/2001					
Renewal Date:						
Rules:	106.533					
<hr/>						
7	90 of 186	ENE	0.21 / 1,114.29	3,539.39 / 0	BWXT PANTEX LLC 955 FM 2373 PANHANDLE TX	AIR PERMITS
Permit No:	48298					
Permit Type:	PBR					
Program Area:	NSR					
Project No:	81444					
Project Name:	BUILDING 16-18 WASTE TREATMENT PROCESSES					

Map Key	Number of Records	Direction	Distance (mi/ft)	Elev/Diff (ft)	Site	DB
Legal Name:		Bwxt Pantex, LLC				
CN No:		CN601599103				
Regulated Entity:		RN100210756				
Region Name:		REGION 01 - AMARILLO				
County Name:		CARSON				
<u>Details</u>						
Permit Status:		CANCELLED				
Project Type:		INITIAL				
Project Status:		COMPLETE				
TCEQ Received Date:		06/25/2001				
Technical Review Finished:		08/17/2001				
Renewal Date:						
Rules:		106.261				
7	91 of 186	ENE	0.21 / 1,114.29	3,539.39 / 0	UNITED STATES-DEPARTMENT OF ENERGY 955 FM 2373 PANHANDLE TX	AIR PERMITS
Permit No:		26844				
Permit Type:		EXEMPT				
Program Area:		NSR				
Project No:		36975				
Project Name:		FIRING SITE NO. 22				
Legal Name:		United States Department of Energy				
CN No:		CN600125009				
Regulated Entity:		RN100210756				
Region Name:		REGION 01 - AMARILLO				
County Name:		CARSON				
<u>Details</u>						
Permit Status:		CANCELLED				
Project Type:		INITIAL				
Project Status:		VOID				
TCEQ Received Date:		06/28/1995				
Technical Review Finished:		07/18/1995				
Renewal Date:						
Rules:		118				
7	92 of 186	ENE	0.21 / 1,114.29	3,539.39 / 0	US DEPARTMENT OF ENERGY 955 FM 2373 PANHANDLE TX	AIR PERMITS
Permit No:		42210				
Permit Type:		PBR				
Program Area:		NSR				
Project No:		111170				
Project Name:		PANTEX PLANT				
Legal Name:		United States Department of Energy				
CN No:		CN600125009				
Regulated Entity:		RN100210756				
Region Name:		REGION 01 - AMARILLO				
County Name:		CARSON				
<u>Details</u>						
Permit Status:		CANCELLED				
Project Type:		VOIDPMT				
Project Status:		COMPLETE				
TCEQ Received Date:		10/12/2004				
Technical Review Finished:		10/13/2004				

Map Key	Number of Records	Direction	Distance (mi/ft)	Elev/Diff (ft)	Site	DB
Renewal Date: Rules:						
7	93 of186	ENE	0.21 / 1,114.29	3,539.39 / 0	US DEPARTMENT OF ENERGY 955 FM 2373 PANHANDLE TX	AIR PERMITS
Permit No:		43702				
Permit Type:		PBR				
Program Area:		NSR				
Project No:		182490				
Project Name:		INCREASE TO PRODUCTION OF EPOXY FOAM PARTS				
Legal Name:		United States Department of Energy				
CN No:		CN600125009				
Regulated Entity:		RN100210756				
Region Name:		REGION 01 - AMARILLO				
County Name:		CARSON				
Details						
Permit Status:		EFFECTIVE				
Project Type:		REVISION				
Project Status:		COMPLETE				
TCEQ Received Date:		09/04/2012				
Technical Review Finished:		10/09/2012				
Renewal Date:						
Rules:		106.261,106.262				
7	94 of186	ENE	0.21 / 1,114.29	3,539.39 / 0	CONSOLIDATED NUCLEAR SECURITY, LLC 955 FM 2373 PANHANDLE TX	AIR PERMITS
Permit No:		43702				
Permit Type:		PBR				
Program Area:		NSR				
Project No:		290725				
Project Name:		CHANGE OF OWENERSHIP				
Legal Name:		CONSOLIDATED NUCLEAR SECURITY, LLC				
CN No:		CN604601344				
Regulated Entity:		RN100210756				
Region Name:		REGION 01 - AMARILLO				
County Name:		CARSON				
Details						
Permit Status:		EFFECTIVE				
Project Type:		OWNCHANGE				
Project Status:		COMPLETE				
TCEQ Received Date:		09/07/2018				
Technical Review Finished:		09/14/2018				
Renewal Date:						
Rules:						
7	95 of186	ENE	0.21 / 1,114.29	3,539.39 / 0	CONSOLIDATED NUCLEAR SECURITY LLC 955 FM 2373 PANHANDLE TX	AIR PERMITS
Permit No:		41577				
Permit Type:		PBR				
Program Area:		NSR				
Project No:		317051				
Project Name:		NSR VOID PERMIT				

Map Key	Number of Records	Direction	Distance (mi/ft)	Elev/Diff (ft)	Site	DB
Legal Name: CONSOLIDATED NUCLEAR SECURITY, LLC CN No: CN604601344 Regulated Entity: RN100210756 Region Name: REGION 01 - AMARILLO County Name: CARSON						
<u>Details</u>						
Permit Status: CANCELLED Project Type: VOIDPMT Project Status: COMPLETE TCEQ Received Date: 06/18/2020 Technical Review Finished: 06/18/2020 Renewal Date: Rules:						
7	96 of 186	ENE	0.21 / 1,114.29	3,539.39 / 0	UNITED STATES-DEPT OF ENERGY-PANTEX PLANT 955 FM 2373 PANHANDLE TX	AIR PERMITS
Permit No: 107374 Permit Type: EXEMPT Program Area: NSR Project No: 31355 Project Name: EXPLOSIVE REMOVAL PARTS WASHER Legal Name: United States Department of Energy CN No: CN600125009 Regulated Entity: RN100210756 Region Name: REGION 01 - AMARILLO County Name: CARSON						
<u>Details</u>						
Permit Status: CANCELLED Project Type: REQLTR Project Status: COMPLETE TCEQ Received Date: 10/27/1994 Technical Review Finished: 11/13/1994 Renewal Date: Rules: 106						
7	97 of 186	ENE	0.21 / 1,114.29	3,539.39 / 0	US DEPARTMENT OF ENERGY 955 FM 2373 PANHANDLE TX	AIR PERMITS
Permit No: 21233 Permit Type: CONSTRUCT Program Area: NSR Project No: 117027 Project Name: PANTEX PLANT Legal Name: United States Department of Energy CN No: CN600125009 Regulated Entity: RN100210756 Region Name: REGION 01 - AMARILLO County Name: CARSON						
<u>Details</u>						
Permit Status: CANCELLED Project Type: REVISION Project Status: COMPLETE TCEQ Received Date: 07/21/2005 Technical Review Finished: 09/12/2005						

Map Key	Number of Records	Direction	Distance (mi/ft)	Elev/Diff (ft)	Site	DB
Renewal Date:		09/24/2014				
Rules:						
7	98 of186	ENE	0.21 / 1,114.29	3,539.39 / 0	DEPARTMENT OF ENERGY- PANTEX PLANT 955 FM 2373 PANHANDLE TX	AIR PERMITS
Permit No:		21233				
Permit Type:		CONSTRUCT				
Program Area:		NSR				
Project No:		61035				
Project Name:		PANTEX PLANT				
Legal Name:		United States Department of Energy				
CN No:		CN600125009				
Regulated Entity:		RN100210756				
Region Name:		REGION 01 - AMARILLO				
County Name:		CARSON				
<u>Details</u>						
Permit Status:		CANCELLED				
Project Type:		REVISION				
Project Status:		COMPLETE				
TCEQ Received Date:		08/24/1998				
Technical Review Finished:		09/21/1998				
Renewal Date:		03/11/2003				
Rules:						
7	99 of186	ENE	0.21 / 1,114.29	3,539.39 / 0	US DEPARTMENT OF ENERGY 955 FM 2373 PANHANDLE TX	AIR PERMITS
Permit No:		87270				
Permit Type:		PBR				
Program Area:		NSR				
Project No:		143824				
Project Name:		US DEPARTMENT OF ENERGY PANTEX PLANT WATER PUMP				
Legal Name:		United States Department of Energy				
CN No:		CN600125009				
Regulated Entity:		RN100210756				
Region Name:		REGION 01 - AMARILLO				
County Name:		CARSON				
<u>Details</u>						
Permit Status:		EFFECTIVE				
Project Type:		INITIAL				
Project Status:		COMPLETE				
TCEQ Received Date:		01/20/2009				
Technical Review Finished:		02/13/2009				
Renewal Date:						
Rules:		106.512				
7	100 of186	ENE	0.21 / 1,114.29	3,539.39 / 0	US DEPARTMENT OF ENERGY & BWXT PANTEX LLC 955 FM 2373 PANHANDLE TX	AIR PERMITS
Permit No:		52664				
Permit Type:		EXEMPT				
Program Area:		NSR				
Project No:		91925				
Project Name:		PAINT BOOTH-BLDG 16-4				

Map Key	Number of Records	Direction	Distance (mi/ft)	Elev/Diff (ft)	Site	DB
Legal Name:		Bwxt Pantex, LLC				
CN No:		CN601599103				
Regulated Entity:		RN100210756				
Region Name:		REGION 01 - AMARILLO				
County Name:		CARSON				
<u>Details</u>						
Permit Status:		CANCELLED				
Project Type:		INITIAL				
Project Status:		COMPLETE				
TCEQ Received Date:		09/10/2002				
Technical Review Finished:		10/04/2002				
Renewal Date:						
Rules:		75				
7	101 of 186	ENE	0.21 / 1,114.29	3,539.39 / 0	US DEPARTMENT OF ENERGY & BWXT PANTEX LLC 955 FM 2373 PANHANDLE TX	AIR PERMITS
Permit No:		53377				
Permit Type:		EXEMPT				
Program Area:		NSR				
Project No:		93494				
Project Name:		STATIONARY LOAD LEVELING ENGINES-BLDG 15-24A				
Legal Name:		United States Department of Energy				
CN No:		CN600125009				
Regulated Entity:		RN100210756				
Region Name:		REGION 01 - AMARILLO				
County Name:		CARSON				
<u>Details</u>						
Permit Status:		CANCELLED				
Project Type:		INITIAL				
Project Status:		COMPLETE				
TCEQ Received Date:		11/07/2002				
Technical Review Finished:		12/10/2002				
Renewal Date:						
Rules:		6				
7	102 of 186	ENE	0.21 / 1,114.29	3,539.39 / 0	USDEPTOF ENERGY-PANTEX PLANT & BWXT PANTEX LL 955 FM 2373 PANHANDLE TX	AIR PERMITS
Permit No:		47705				
Permit Type:		PBR				
Program Area:		NSR				
Project No:		79963				
Project Name:		DOE PANTEX COMPOSTING FACILITY @ ER LANDFILL				
Legal Name:		United States Department of Energy				
CN No:		CN600125009				
Regulated Entity:		RN100210756				
Region Name:		REGION 01 - AMARILLO				
County Name:		CARSON				
<u>Details</u>						
Permit Status:		CANCELLED				
Project Type:		INITIAL				
Project Status:		COMPLETE				
TCEQ Received Date:		04/18/2001				

Map Key	Number of Records	Direction	Distance (mi/ft)	Elev/Diff (ft)	Site	DB
Technical Review Finished:		05/10/2001				
Renewal Date:						
Rules:		106.533				
7	103 of 186	ENE	0.21 / 1,114.29	3,539.39 / 0	US DEPARTMENT OF ENERGY 955 FM 2373 PANHANDLE TX	AIR PERMITS
Permit No:		55135				
Permit Type:		PBR				
Program Area:		NSR				
Project No:		112208				
Project Name:		PANTEX PLANT				
Legal Name:		United States Department of Energy				
CN No:		CN600125009				
Regulated Entity:		RN100210756				
Region Name:		REGION 01 - AMARILLO				
County Name:		CARSON				
<u>Details</u>						
Permit Status:		CANCELLED				
Project Type:		VOIDPMT				
Project Status:		COMPLETE				
TCEQ Received Date:		11/22/2004				
Technical Review Finished:		11/23/2004				
Renewal Date:						
Rules:						
7	104 of 186	ENE	0.21 / 1,114.29	3,539.39 / 0	CONSOLIDATED NUCLEAR SECURITY, LLC 955 FM 2373 PANHANDLE TX	AIR PERMITS
Permit No:		84802				
Permit Type:		CONSTRUCT				
Program Area:		NSR				
Project No:		290576				
Project Name:		REMOVE EPNS & UPDATE MAERT				
Legal Name:		CONSOLIDATED NUCLEAR SECURITY, LLC				
CN No:		CN604601344				
Regulated Entity:		RN100210756				
Region Name:		REGION 01 - AMARILLO				
County Name:		CARSON				
<u>Details</u>						
Permit Status:		EFFECTIVE				
Project Type:		REVISION				
Project Status:		COMPLETE				
TCEQ Received Date:		09/07/2018				
Technical Review Finished:		10/05/2018				
Renewal Date:		05/05/2019				
Rules:						
7	105 of 186	ENE	0.21 / 1,114.29	3,539.39 / 0	CONSOLIDATED NUCLEAR SECURITY, LLC 955 FM 2373 PANHANDLE TX	AIR PERMITS
Permit No:		84802				
Permit Type:		CONSTRUCT				
Program Area:		NSR				
Project No:		292243				

Map Key	Number of Records	Direction	Distance (mi/ft)	Elev/Diff (ft)	Site	DB
Project Name: PANTEX PLANT Legal Name: CONSOLIDATED NUCLEAR SECURITY, LLC CN No: CN604601344 Regulated Entity: RN100210756 Region Name: REGION 01 - AMARILLO County Name: CARSON						
<u>Details</u>						
Permit Status: EFFECTIVE Project Type: RENEWAL Project Status: COMPLETE TCEQ Received Date: 10/19/2018 Technical Review Finished: 03/29/2019 Renewal Date: 03/29/2029 Rules:						
<u>7</u>	106 of 186	ENE	0.21 / 1,114.29	3,539.39 / 0	US DEPARTMENT OF ENERGY 955 FM 2373 PANHANDLE TX	AIR PERMITS
Permit No: 84802 Permit Type: FLEXIBLE G Program Area: NSR Project No: 138104 Project Name: PANTEX PLANT Legal Name: United States Department of Energy CN No: CN600125009 Regulated Entity: RN100210756 Region Name: REGION 01 - AMARILLO County Name: CARSON						
<u>Details</u>						
Permit Status: EFFECTIVE Project Type: INITIAL Project Status: COMPLETE TCEQ Received Date: 04/28/2008 Technical Review Finished: 05/05/2009 Renewal Date: 05/05/2019 Rules:						
<u>7</u>	107 of 186	ENE	0.21 / 1,114.29	3,539.39 / 0	UNITED STATES - DEPARTMENT OF ENERGY 955 FM 2373 PANHANDLE TX	AIR PERMITS
Permit No: 45374 Permit Type: PBR Program Area: NSR Project No: 66468 Project Name: CONTAMINATED SOIL COMPOSTING Legal Name: United States Department of Energy CN No: CN600125009 Regulated Entity: RN100210756 Region Name: REGION 01 - AMARILLO County Name: CARSON						
<u>Details</u>						
Permit Status: CANCELLED Project Type: INITIAL Project Status: COMPLETE TCEQ Received Date: 06/08/1999						

Map Key	Number of Records	Direction	Distance (mi/ft)	Elev/Diff (ft)	Site	DB
Technical Review Finished:		06/28/1999				
Renewal Date:						
Rules:		106.533				
7	108 of 186	ENE	0.21 / 1,114.29	3,539.39 / 0	US DEPARTMENT OF ENERGY 955 FM 2373 PANHANDLE TX	AIR PERMITS
Permit No:		84802				
Permit Type:		CONSTRUCT				
Program Area:		NSR				
Project No:		162278				
Project Name:		CONVERSION OF FLEXIBLE G TO SUBCHAPTER B				
Legal Name:		United States Department of Energy				
CN No:		CN600125009				
Regulated Entity:		RN100210756				
Region Name:		REGION 01 - AMARILLO				
County Name:		CARSON				
<u>Details</u>						
Permit Status:		EFFECTIVE				
Project Type:		INITPMTCHG				
Project Status:		COMPLETE				
TCEQ Received Date:		12/22/2010				
Technical Review Finished:		09/21/2011				
Renewal Date:		05/05/2019				
Rules:						
7	109 of 186	ENE	0.21 / 1,114.29	3,539.39 / 0	US DEPARTMENT OF ENERGY & BWXT PANTEX LLC 955 FM 2373 PANHANDLE TX	AIR PERMITS
Permit No:		52638				
Permit Type:		PBR				
Program Area:		NSR				
Project No:		92090				
Project Name:		PAINT BOOTH-BLDG 12-110				
Legal Name:		Bwxt Pantex, LLC				
CN No:		CN601599103				
Regulated Entity:		RN100210756				
Region Name:		REGION 01 - AMARILLO				
County Name:		CARSON				
<u>Details</u>						
Permit Status:		EFFECTIVE				
Project Type:		INITIAL				
Project Status:		COMPLETE				
TCEQ Received Date:		09/10/2002				
Technical Review Finished:		10/04/2002				
Renewal Date:						
Rules:		75				
7	110 of 186	ENE	0.21 / 1,114.29	3,539.39 / 0	US DEPARTMENT OF ENERGY 955 FM 2373 PANHANDLE TX	AIR PERMITS
Permit No:		46821				
Permit Type:		PBR				
Program Area:		NSR				
Project No:		97961				
Project Name:		VOID PERMIT-OPERATIONS AUTHORIZED HAVE CEASED				

Map Key	Number of Records	Direction	Distance (mi/ft)	Elev/Diff (ft)	Site	DB
Legal Name:		United States Department of Energy				
CN No:		CN600125009				
Regulated Entity:		RN100210756				
Region Name:		REGION 01 - AMARILLO				
County Name:		CARSON				
<u>Details</u>						
Permit Status:		CANCELLED				
Project Type:		VOIDPMT				
Project Status:		COMPLETE				
TCEQ Received Date:		05/13/2003				
Technical Review Finished:		06/13/2003				
Renewal Date:						
Rules:						
7	111 of 186	ENE	0.21 / 1,114.29	3,539.39 / 0	US DEPARTMENT OF ENERGY & BWXT PANTEX LLC 955 FM 2373 PANHANDLE TX	AIR PERMITS
Permit No:		47705				
Permit Type:		PBR				
Program Area:		NSR				
Project No:		97963				
Project Name:		VOID PERMIT-OPERATIONS AUTHORIZED HAVE CEASED				
Legal Name:		United States Department of Energy				
CN No:		CN600125009				
Regulated Entity:		RN100210756				
Region Name:		REGION 01 - AMARILLO				
County Name:		CARSON				
<u>Details</u>						
Permit Status:		CANCELLED				
Project Type:		VOIDPMT				
Project Status:		COMPLETE				
TCEQ Received Date:		05/13/2003				
Technical Review Finished:		06/13/2003				
Renewal Date:						
Rules:						
7	112 of 186	ENE	0.21 / 1,114.29	3,539.39 / 0	BWXT PANTEX LLC 955 FM 2373 PANHANDLE TX	AIR PERMITS
Permit No:		48297				
Permit Type:		PBR				
Program Area:		NSR				
Project No:		81445				
Project Name:		BUILDING 16-18A SCINTILLATION VIALS & SOLVENT RE				
Legal Name:		Bwxt Pantex, LLC				
CN No:		CN601599103				
Regulated Entity:		RN100210756				
Region Name:		REGION 01 - AMARILLO				
County Name:		CARSON				
<u>Details</u>						
Permit Status:		CANCELLED				
Project Type:		INITIAL				
Project Status:		COMPLETE				
TCEQ Received Date:		06/25/2001				
Technical Review Finished:		08/08/2001				

Map Key	Number of Records	Direction	Distance (mi/ft)	Elev/Diff (ft)	Site	DB
<hr/>						
Renewal Date: Rules:		106.261				
<hr/>						
<u>7</u>	113 of 186	ENE	0.21 / 1,114.29	3,539.39 / 0	US DEPARTMENT OF ENERGY & BWXT PANTEX LLC 955 FM 2373 PANHANDLE TX	AIR PERMITS
Permit No:	55254					
Permit Type:	PBR					
Program Area:	NSR					
Project No:	98268					
Project Name:	BLDG 12-17 & 12-62 RECRYSTALLIZATION					
Legal Name:	Bwxt Pantex, LLC					
CN No:	CN601599103					
Regulated Entity:	RN100210756					
Region Name:	REGION 01 - AMARILLO					
County Name:	CARSON					
 <u>Details</u>						
Permit Status:	CANCELLED					
Project Type:	INITIAL					
Project Status:	COMPLETE					
TCEQ Received Date:	05/27/2003					
Technical Review Finished:	06/05/2003					
Renewal Date:						
Rules:	106.261					
<hr/>						
<u>7</u>	114 of 186	ENE	0.21 / 1,114.29	3,539.39 / 0	CONSOLIDATED NUCLEAR SECURITY, LLC 955 FM 2373 PANHANDLE TX	AIR PERMITS
Permit No:	84802					
Permit Type:	CONSTRUCT					
Program Area:	NSR					
Project No:	280569					
Project Name:	RENEWAL NOTICE					
Legal Name:	CONSOLIDATED NUCLEAR SECURITY, LLC					
CN No:	CN604601344					
Regulated Entity:	RN100210756					
Region Name:	REGION 01 - AMARILLO					
County Name:	CARSON					
 <u>Details</u>						
Permit Status:	EFFECTIVE					
Project Type:	RENEWNOTIC					
Project Status:	COMPLETE					
TCEQ Received Date:	01/02/2018					
Technical Review Finished:	10/19/2018					
Renewal Date:	05/05/2019					
Rules:						
<hr/>						
<u>7</u>	115 of 186	ENE	0.21 / 1,114.29	3,539.39 / 0	US DEPARTMENT OF ENERGY 955 FM 2373 PANHANDLE TX	AIR PERMITS
Permit No:	47706					
Permit Type:	PBR					
Program Area:	NSR					
Project No:	112202					
Project Name:	TERMINATION OF PERMIT BY RULE REGISTRATION					

Map Key	Number of Records	Direction	Distance (mi/ft)	Elev/Diff (ft)	Site	DB
Legal Name: United States Department of Energy CN No: CN600125009 Regulated Entity: RN100210756 Region Name: REGION 01 - AMARILLO County Name: CARSON						
<u>Details</u>						
Permit Status: CANCELLED Project Type: VOIDPMT Project Status: COMPLETE TCEQ Received Date: 11/22/2004 Technical Review Finished: 11/23/2004 Renewal Date: Rules:						
<u>7</u>	116 of 186	ENE	0.21 / 1,114.29	3,539.39 / 0	US DEPARTMENT OF ENERGY 955 FM 2373 PANHANDLE TX	AIR PERMITS
Permit No: 45291 Permit Type: PBR Program Area: NSR Project No: 97960 Project Name: VOID PERMIT-OPERATIONS AUTHORIZED HAVE CEASED Legal Name: United States Department of Energy CN No: CN600125009 Regulated Entity: RN100210756 Region Name: REGION 01 - AMARILLO County Name: CARSON						
<u>Details</u>						
Permit Status: CANCELLED Project Type: VOIDPMT Project Status: COMPLETE TCEQ Received Date: 05/13/2003 Technical Review Finished: 06/13/2003 Renewal Date: Rules:						
<u>7</u>	117 of 186	ENE	0.21 / 1,114.29	3,539.39 / 0	US DEPARTMENT OF ENERGY 955 FM 2373 PANHANDLE TX	AIR PERMITS
Permit No: 48023 Permit Type: PBR Program Area: NSR Project No: 97964 Project Name: VOID PERMIT-OPERATIONS AUTHORIZED HAVE CEASED Legal Name: United States Department of Energy CN No: CN600125009 Regulated Entity: RN100210756 Region Name: REGION 01 - AMARILLO County Name: CARSON						
<u>Details</u>						
Permit Status: CANCELLED Project Type: VOIDPMT Project Status: COMPLETE TCEQ Received Date: 05/13/2003 Technical Review Finished: 06/13/2003 Renewal Date:						

Map Key	Number of Records	Direction	Distance (mi/ft)	Elev/Diff (ft)	Site	DB
Rules:						
7	118 of 186	ENE	0.21 / 1,114.29	3,539.39 / 0	UNITED STATES DEPARTMENT OF ENERGY-PANTEX PLANT 955 FM 2373 PANHANDLE TX	AIR PERMITS
Permit No:		32674				
Permit Type:		EXEMPT				
Program Area:		NSR				
Project No:		43675				
Project Name:		BAY 24 PAINT BOOTH				
Legal Name:		United States Department of Energy				
CN No:		CN600125009				
Regulated Entity:		RN100210756				
Region Name:		REGION 01 - AMARILLO				
County Name:		CARSON				
Details						
Permit Status:		EFFECTIVE				
Project Type:		INITIAL				
Project Status:		COMPLETE				
TCEQ Received Date:		05/20/1996				
Technical Review Finished:		07/02/1996				
Renewal Date:						
Rules:		75				
7	119 of 186	ENE	0.21 / 1,114.29	3,539.39 / 0	DEPARTMENT OF ENERGY 955 FM 2373 PANHANDLE TX	AIR PERMITS
Permit No:		32674				
Permit Type:		EXEMPT				
Program Area:		NSR				
Project No:		57054				
Project Name:		PAINT BOOTHS				
Legal Name:		United States Department of Energy				
CN No:		CN600125009				
Regulated Entity:		RN100210756				
Region Name:		REGION 01 - AMARILLO				
County Name:		CARSON				
Details						
Permit Status:		EFFECTIVE				
Project Type:		INITIAL				
Project Status:		COMPLETE				
TCEQ Received Date:		02/19/1998				
Technical Review Finished:		04/22/1998				
Renewal Date:						
Rules:		75				
7	120 of 186	ENE	0.21 / 1,114.29	3,539.39 / 0	US DEPARTMENT OF ENERGY-PANTEX PLANT 955 FM 2373 PANHANDLE TX	AIR PERMITS
Permit No:		21233				
Permit Type:		CONSTOPPMT				
Program Area:		NSR				
Project No:		33301				
Project Name:		ADD 2-PENTANONE-SYNTHESIS UNIT				
Legal Name:		United States Department of Energy				

Map Key	Number of Records	Direction	Distance (mi/ft)	Elev/Diff (ft)	Site	DB
CN No: CN600125009 Regulated Entity: RN100210756 Region Name: REGION 01 - AMARILLO County Name: CARSON						
Details						
Permit Status: CANCELLED Project Type: REVISION Project Status: COMPLETE TCEQ Received Date: 01/05/1995 Technical Review Finished: 02/10/1995 Renewal Date: 03/11/2003 Rules:						
7	121 of 186	ENE	0.21 / 1,114.29	3,539.39 / 0	US DEPARTMENT OF ENERGY 955 FM 2373 PANHANDLE TX	AIR PERMITS
Permit No: 21233 Permit Type: CONSTRUCT Program Area: NSR Project No: 94282 Project Name: PANTEX PLANT- BUILDINGS 11-55, 12-19 AND FIRING SITES Legal Name: United States Department of Energy CN No: CN600125009 Regulated Entity: RN100210756 Region Name: REGION 01 - AMARILLO County Name: CARSON						
Details						
Permit Status: CANCELLED Project Type: RENEWAL Project Status: COMPLETE TCEQ Received Date: 12/10/2002 Technical Review Finished: 09/24/2004 Renewal Date: 09/24/2014 Rules:						
7	122 of 186	ENE	0.21 / 1,114.29	3,539.39 / 0	US DEPARTMENT OF ENERGY 955 FM 2373 PANHANDLE TX	AIR PERMITS
Permit No: 46882 Permit Type: PBR Program Area: NSR Project No: 94365 Project Name: PANTEX PLANT Legal Name: United States Department of Energy CN No: CN600125009 Regulated Entity: RN100210756 Region Name: REGION 01 - AMARILLO County Name: CARSON						
Details						
Permit Status: CANCELLED Project Type: VOIDPMT Project Status: COMPLETE TCEQ Received Date: 12/17/2002 Technical Review Finished: 03/31/2003 Renewal Date: Rules:						

Map Key	Number of Records	Direction	Distance (mi/ft)	Elev/Diff (ft)	Site	DB
7	123 of 186	ENE	0.21 / 1,114.29	3,539.39 / 0	US DEPARTMENT OF ENERGY 955 FM 2373 PANHANDLE TX	AIR PERMITS
Permit No: 32183 Permit Type: EXEMPT Program Area: NSR Project No: 112203 Project Name: PANTEX PLANT Legal Name: United States Department of Energy CN No: CN600125009 Regulated Entity: RN100210756 Region Name: REGION 01 - AMARILLO County Name: CARSON						
<u>Details</u>						
Permit Status: CANCELLED Project Type: VOIDPMT Project Status: COMPLETE TCEQ Received Date: 11/22/2004 Technical Review Finished: 11/23/2004 Renewal Date: Rules:						
7	124 of 186	ENE	0.21 / 1,114.29	3,539.39 / 0	UNITED STATES-DEPARTMENT OF ENERGY 955 FM 2373 PANHANDLE TX	AIR PERMITS
Permit No: 32183 Permit Type: EXEMPT Program Area: NSR Project No: 49953 Project Name: PANTEX PLANT Legal Name: United States Department of Energy CN No: CN600125009 Regulated Entity: RN100210756 Region Name: REGION 01 - AMARILLO County Name: CARSON						
<u>Details</u>						
Permit Status: CANCELLED Project Type: INITIAL Project Status: COMPLETE TCEQ Received Date: 03/10/1997 Technical Review Finished: 03/28/1997 Renewal Date: Rules: 106						
7	125 of 186	ENE	0.21 / 1,114.29	3,539.39 / 0	CONSOLIDATED NUCLEAR SECURITY, LLC 955 FM 2373 PANHANDLE TX	AIR PERMITS
Permit No: 145558 Permit Type: PBR Program Area: NSR Project No: 266061 Project Name: USDOE NATIONAL NUCLEAR SECADM PANTEX PLANT Legal Name: CONSOLIDATED NUCLEAR SECURITY, LLC CN No: CN604601344						

Map Key	Number of Records	Direction	Distance (mi/ft)	Elev/Diff (ft)	Site	DB
Regulated Entity:		RN100210756				
Region Name:		REGION 01 - AMARILLO				
County Name:		CARSON				
<u>Details</u>						
Permit Status:		EFFECTIVE				
Project Type:		INITIAL				
Project Status:		COMPLETE				
TCEQ Received Date:		02/27/2017				
Technical Review Finished:		04/06/2017				
Renewal Date:						
Rules:		106.261,106.262				
7	126 of 186	ENE	0.21 / 1,114.29	3,539.39 / 0	CONSOLIDATED NUCLEAR SECURITY, LLC 955 FM 2373 PANHANDLE TX	AIR PERMITS
Permit No:		145558				
Permit Type:		PBR				
Program Area:		NSR				
Project No:		296615				
Project Name:		PBR REGISTRATION EXISTING				
Legal Name:		CONSOLIDATED NUCLEAR SECURITY, LLC				
CN No:		CN604601344				
Regulated Entity:		RN100210756				
Region Name:		REGION 01 - AMARILLO				
County Name:		CARSON				
<u>Details</u>						
Permit Status:		EFFECTIVE				
Project Type:		REVISION				
Project Status:		COMPLETE				
TCEQ Received Date:		02/18/2019				
Technical Review Finished:		03/05/2019				
Renewal Date:						
Rules:		106.261,106.262				
7	127 of 186	ENE	0.21 / 1,114.29	3,539.39 / 0	UNITED STATES DEPARTMENT OF ENERGY 955 FM 2373 PANHANDLE TX	AIR PERMITS
Permit No:		26844				
Permit Type:		EXEMPT				
Program Area:		NSR				
Project No:		32763				
Project Name:		FIRING SITES				
Legal Name:		United States Department of Energy				
CN No:		CN600125009				
Regulated Entity:		RN100210756				
Region Name:		REGION 01 - AMARILLO				
County Name:		CARSON				
<u>Details</u>						
Permit Status:		CANCELLED				
Project Type:		INITIAL				
Project Status:		COMPLETE				
TCEQ Received Date:		01/04/1995				
Technical Review Finished:		02/16/1995				
Renewal Date:						

Map Key	Number of Records	Direction	Distance (mi/ft)	Elev/Diff (ft)	Site	DB
Rules:		118				
7	128 of 186	ENE	0.21 / 1,114.29	3,539.39 / 0	DEPT OF ENERGY ALBUQUERQUE 955 FM 2373 PANHANDLE TX	AIR PERMITS
Permit No:		12517				
Permit Type:		EXEMPT				
Program Area:		NSR				
Project No:		6800				
Project Name:		PROJECT CHANGES				
Legal Name:						
CN No:						
Regulated Entity:		RN100210756				
Region Name:		REGION 01 - AMARILLO				
County Name:		CARSON				
<u>Details</u>						
Permit Status:		CANCELLED				
Project Type:		REQLTR				
Project Status:		COMPLETE				
TCEQ Received Date:		07/05/1985				
Technical Review Finished:		12/17/1985				
Renewal Date:						
Rules:						
7	129 of 186	ENE	0.21 / 1,114.29	3,539.39 / 0	US DEPT OF ENERGY 955 FM 2373 PANHANDLE TX	AIR PERMITS
Permit No:		21233				
Permit Type:		CONSTRUCT				
Program Area:		NSR				
Project No:		70511				
Project Name:		SOLVENT RECOVERY-BLDGS 11-36 & 11-55				
Legal Name:		United States Department of Energy				
CN No:		CN600125009				
Regulated Entity:		RN100210756				
Region Name:		REGION 01 - AMARILLO				
County Name:		CARSON				
<u>Details</u>						
Permit Status:		CANCELLED				
Project Type:		REVISION				
Project Status:		COMPLETE				
TCEQ Received Date:		01/10/2000				
Technical Review Finished:		02/24/2000				
Renewal Date:		03/11/2003				
Rules:						
7	130 of 186	ENE	0.21 / 1,114.29	3,539.39 / 0	U S DEPARTMENT OF ENERGY 955 FM 2373 PANHANDLE TX	AIR PERMITS
Permit No:		21233				
Permit Type:		CONSTRUCT				
Program Area:		NSR				
Project No:		86024				
Project Name:		PANTEX PLANT- BUILDING 11-50				
Legal Name:		United States Department of Energy				
CN No:		CN600125009				

Map Key	Number of Records	Direction	Distance (mi/ft)	Elev/Diff (ft)	Site	DB
Regulated Entity:		RN100210756				
Region Name:		REGION 01 - AMARILLO				
County Name:		CARSON				
<u>Details</u>						
Permit Status:		CANCELLED				
Project Type:		AMEND				
Project Status:		COMPLETE				
TCEQ Received Date:		12/31/2001				
Technical Review Finished:		03/07/2003				
Renewal Date:		03/11/2003				
Rules:						
7	131 of 186	ENE	0.21 / 1,114.29	3,539.39 / 0	UNITED STATES DEPARTMENT OF ENERGY-PANTEX PLANT 955 FM 2373 PANHANDLE TX	AIR PERMITS
Permit No:		39303				
Permit Type:		PBR				
Program Area:		NSR				
Project No:		61341				
Project Name:		BLDG. 11-36 EXPLOSIVES-BASE HYDROLYSIS PROCESS				
Legal Name:		United States Department of Energy				
CN No:		CN600125009				
Regulated Entity:		RN100210756				
Region Name:		REGION 01 - AMARILLO				
County Name:		CARSON				
<u>Details</u>						
Permit Status:		CANCELLED				
Project Type:		INITIAL				
Project Status:		COMPLETE				
TCEQ Received Date:		09/04/1998				
Technical Review Finished:		09/29/1998				
Renewal Date:						
Rules:		106.261				
7	132 of 186	ENE	0.21 / 1,114.29	3,539.39 / 0	UNITED STATES DEPARTMENT OF ENERGY 955 FM 2373 PANHANDLE TX	AIR PERMITS
Permit No:		30563				
Permit Type:		EXEMPT				
Program Area:		NSR				
Project No:		38762				
Project Name:		ZONE 12 GRDWTR TREATABILITY TU				
Legal Name:		United States Department of Energy				
CN No:		CN600125009				
Regulated Entity:		RN100210756				
Region Name:		REGION 01 - AMARILLO				
County Name:		CARSON				
<u>Details</u>						
Permit Status:		CANCELLED				
Project Type:		INITIAL				
Project Status:		COMPLETE				
TCEQ Received Date:		09/15/1995				
Technical Review Finished:		10/18/1995				
Renewal Date:						

Map Key	Number of Records	Direction	Distance (mi/ft)	Elev/Diff (ft)	Site	DB
Rules:	68					
7	133 of 186	ENE	0.21 / 1,114.29	3,539.39 / 0	UNITED STATES-DEPT OF ENERGY-PANTEX PLANT 955 FM 2373 PANHANDLE TX	AIR PERMITS
Permit No:	40871					
Permit Type:	PBR					
Program Area:	NSR					
Project No:	64961					
Project Name:	SOIL REMEDIATION					
Legal Name:	United States Department of Energy					
CN No:	CN600125009					
Regulated Entity:	RN100210756					
Region Name:	REGION 01 - AMARILLO					
County Name:	CARSON					
Details						
Permit Status:	CANCELLED					
Project Type:	INITIAL					
Project Status:	COMPLETE					
TCEQ Received Date:	03/17/1999					
Technical Review Finished:	03/30/1999					
Renewal Date:						
Rules:	106.533					
7	134 of 186	ENE	0.21 / 1,114.29	3,539.39 / 0	US DEPARTMENT OF ENERGY 955 FM 2373 PANHANDLE TX	AIR PERMITS
Permit No:	45374					
Permit Type:	PBR					
Program Area:	NSR					
Project No:	126343					
Project Name:	CONTAMINATED SOIL COMPOSTING					
Legal Name:	United States Department of Energy					
CN No:	CN600125009					
Regulated Entity:	RN100210756					
Region Name:	REGION 01 - AMARILLO					
County Name:	CARSON					
Details						
Permit Status:	CANCELLED					
Project Type:	VOIDPMT					
Project Status:	COMPLETE					
TCEQ Received Date:	11/27/2006					
Technical Review Finished:	12/18/2006					
Renewal Date:						
Rules:						
7	135 of 186	ENE	0.21 / 1,114.29	3,539.39 / 0	US DEPARTMENT OF ENERGY 955 FM 2373 PANHANDLE TX	AIR PERMITS
Permit No:	49950					
Permit Type:	PBR					
Program Area:	NSR					
Project No:	85786					
Project Name:	PANTEX PLANT					
Legal Name:	United States Department of Energy					
CN No:	CN600125009					

Map Key	Number of Records	Direction	Distance (mi/ft)	Elev/Diff (ft)	Site	DB
Regulated Entity:		RN100210756				
Region Name:		REGION 01 - AMARILLO				
County Name:		CARSON				
<u>Details</u>						
Permit Status:		CANCELLED				
Project Type:		INITIAL				
Project Status:		COMPLETE				
TCEQ Received Date:		12/03/2001				
Technical Review Finished:		03/01/2002				
Renewal Date:						
Rules:		106.533				
7	136 of 186	ENE	0.21 / 1,114.29	3,539.39 / 0	US DEPARTMENT OF ENERGY 955 FM 2373 PANHANDLE TX	AIR PERMITS
Permit No:		51846				
Permit Type:		PBR				
Program Area:		NSR				
Project No:		112207				
Project Name:		PANTEX PLANT				
Legal Name:		United States Department of Energy				
CN No:		CN600125009				
Regulated Entity:		RN100210756				
Region Name:		REGION 01 - AMARILLO				
County Name:		CARSON				
<u>Details</u>						
Permit Status:		CANCELLED				
Project Type:		VOIDPMT				
Project Status:		COMPLETE				
TCEQ Received Date:		11/22/2004				
Technical Review Finished:		11/23/2004				
Renewal Date:						
Rules:						
7	137 of 186	ENE	0.21 / 1,114.29	3,539.39 / 0	CONSOLIDATED NUCLEAR SECURITY, LLC 955 FM 2373 PANHANDLE TX	AIR PERMITS
Permit No:		52638				
Permit Type:		PBR				
Program Area:		NSR				
Project No:		290725				
Project Name:		CHANGE OF OWENERSHIP				
Legal Name:		CONSOLIDATED NUCLEAR SECURITY, LLC				
CN No:		CN604601344				
Regulated Entity:		RN100210756				
Region Name:		REGION 01 - AMARILLO				
County Name:		CARSON				
<u>Details</u>						
Permit Status:		EFFECTIVE				
Project Type:		OWNCHANGE				
Project Status:		COMPLETE				
TCEQ Received Date:		09/07/2018				
Technical Review Finished:		09/14/2018				
Renewal Date:						
Rules:						

Map Key	Number of Records	Direction	Distance (mi/ft)	Elev/Diff (ft)	Site	DB
7	138 of 186	ENE	0.21 / 1,114.29	3,539.39 / 0	US DEPARTMENT OF ENERGY 955 FM 2373 PANHANDLE TX	AIR PERMITS
Permit No: 52639 Permit Type: EXEMPT Program Area: NSR Project No: 211778 Project Name: CHANGE OF OWNERSHIP Legal Name: United States Department of Energy CN No: CN600125009 Regulated Entity: RN100210756 Region Name: REGION 01 - AMARILLO County Name: CARSON						
<u>Details</u>						
Permit Status: CANCELLED Project Type: OWNCHANGE Project Status: COMPLETE TCEQ Received Date: 06/04/2014 Technical Review Finished: 06/10/2014 Renewal Date: Rules:						
7	139 of 186	ENE	0.21 / 1,114.29	3,539.39 / 0	US DEPARTMENT OF ENERGY 955 FM 2373 PANHANDLE TX	AIR PERMITS
Permit No: 48440 Permit Type: PBR Program Area: NSR Project No: 112206 Project Name: PANTEX PLANT Legal Name: United States Department of Energy CN No: CN600125009 Regulated Entity: RN100210756 Region Name: REGION 01 - AMARILLO County Name: CARSON						
<u>Details</u>						
Permit Status: CANCELLED Project Type: VOIDPMT Project Status: COMPLETE TCEQ Received Date: 11/22/2004 Technical Review Finished: 11/23/2004 Renewal Date: Rules:						
7	140 of 186	ENE	0.21 / 1,114.29	3,539.39 / 0	US DEPARTMENT OF ENERGY 955 FM 2373 PANHANDLE TX	AIR PERMITS
Permit No: 32674 Permit Type: PBR Program Area: NSR Project No: 85791 Project Name: PAINT BOOTHS Legal Name: United States Department of Energy CN No: CN600125009 Regulated Entity: RN100210756 Region Name: REGION 01 - AMARILLO						

Map Key	Number of Records	Direction	Distance (mi/ft)	Elev/Diff (ft)	Site	DB
County Name:		CARSON				
<u>Details</u>						
Permit Status:		EFFECTIVE				
Project Type:		INITIAL				
Project Status:		DENIED				
TCEQ Received Date:		12/04/2001				
Technical Review Finished:		03/13/2002				
Renewal Date:						
Rules:		106.433				
7	141 of 186	ENE	0.21 / 1,114.29	3,539.39 / 0	UNITED STATES DEPARTMENT OF ENERGY-PANTEX PLANT 955 FM 2373 PANHANDLE TX	AIR PERMITS
Permit No:		41577				
Permit Type:		PBR				
Program Area:		NSR				
Project No:		66527				
Project Name:		BUILDING 12-63				
Legal Name:		United States Department of Energy				
CN No:		CN600125009				
Regulated Entity:		RN100210756				
Region Name:		REGION 01 - AMARILLO				
County Name:		CARSON				
<u>Details</u>						
Permit Status:		CANCELLED				
Project Type:		INITIAL				
Project Status:		COMPLETE				
TCEQ Received Date:		06/10/1999				
Technical Review Finished:		06/30/1999				
Renewal Date:						
Rules:		106.262				
7	142 of 186	ENE	0.21 / 1,114.29	3,539.39 / 0	US-DEPT OF ENERGY-PANTEX PLANT & MASON & HANG 955 FM 2373 PANHANDLE TX	AIR PERMITS
Permit No:		42210				
Permit Type:		PBR				
Program Area:		NSR				
Project No:		68097				
Project Name:		PANTEX PLANT				
Legal Name:		United States Department of Energy				
CN No:		CN600125009				
Regulated Entity:		RN100210756				
Region Name:		REGION 01 - AMARILLO				
County Name:		CARSON				
<u>Details</u>						
Permit Status:		CANCELLED				
Project Type:		INITIAL				
Project Status:		COMPLETE				
TCEQ Received Date:		08/31/1999				
Technical Review Finished:		09/07/1999				
Renewal Date:						
Rules:		106.261				

Map Key	Number of Records	Direction	Distance (mi/ft)	Elev/Diff (ft)	Site	DB
7	143 of 186	ENE	0.21 / 1,114.29	3,539.39 / 0	US DEPARTMENT OF ENERGY 955 FM 2373 PANHANDLE TX	AIR PERMITS
Permit No: 12517 Permit Type: EXEMPT Program Area: NSR Project No: 125431 Project Name: PILOT PLANT Legal Name: United States Department of Energy CN No: CN600125009 Regulated Entity: RN100210756 Region Name: REGION 01 - AMARILLO County Name: CARSON						
Details						
Permit Status: CANCELLED Project Type: VOIDPMT Project Status: COMPLETE TCEQ Received Date: 10/17/2006 Technical Review Finished: 10/24/2006 Renewal Date: Rules:						
7	144 of 186	ENE	0.21 / 1,114.29	3,539.39 / 0	DEPARTMENT OF ENERGY ALBUQUE 955 FM 2373 PANHANDLE TX	AIR PERMITS
Permit No: 12517 Permit Type: EXEMPT Program Area: NSR Project No: 5357 Project Name: PILOT PLANT - PANTEX PLANT Legal Name: CN No: Regulated Entity: RN100210756 Region Name: REGION 01 - AMARILLO County Name: CARSON						
Details						
Permit Status: CANCELLED Project Type: INITIAL Project Status: COMPLETE TCEQ Received Date: 03/18/1981 Technical Review Finished: 05/13/1981 Renewal Date: Rules:						
7	145 of 186	ENE	0.21 / 1,114.29	3,539.39 / 0	UNITED STATES - DEPARTMENT OF ENERGY - PANTEX 955 FM 2373 PANHANDLE TX	AIR PERMITS
Permit No: 107371 Permit Type: PBR Program Area: NSR Project No: 53116 Project Name: BASE HYDROLYSIS PILOT PLANT Legal Name: United States Department of Energy CN No: CN600125009 Regulated Entity: RN100210756						

Map Key	Number of Records	Direction	Distance (mi/ft)	Elev/Diff (ft)	Site	DB
Region Name:		REGION 01 - AMARILLO				
County Name:		CARSON				
<u>Details</u>						
Permit Status:		CANCELLED				
Project Type:		REQLTR				
Project Status:		COMPLETE				
TCEQ Received Date:		08/07/1997				
Technical Review Finished:		08/20/1997				
Renewal Date:						
Rules:		106.124				
<u>7</u>	146 of 186	ENE	0.21 / 1,114.29	3,539.39 / 0	US DEPT OF ENERGY-PANTEX PLANT 955 FM 2373 PANHANDLE TX	AIR PERMITS
Permit No:		21233				
Permit Type:		CONSTRUCT				
Program Area:		NSR				
Project No:		67033				
Project Name:		BLDGS. 11-36 AND 11-55				
Legal Name:		United States Department of Energy				
CN No:		CN600125009				
Regulated Entity:		RN100210756				
Region Name:		REGION 01 - AMARILLO				
County Name:		CARSON				
<u>Details</u>						
Permit Status:		CANCELLED				
Project Type:		REVISION				
Project Status:		COMPLETE				
TCEQ Received Date:		06/18/1999				
Technical Review Finished:		07/28/1999				
Renewal Date:		03/11/2003				
Rules:						
<u>7</u>	147 of 186	ENE	0.21 / 1,114.29	3,539.39 / 0	U S DEPARTMENT OF ENERGY 955 FM 2373 PANHANDLE TX	AIR PERMITS
Permit No:		21233				
Permit Type:		CONSTRUCT				
Program Area:		NSR				
Project No:		81604				
Project Name:		PANTEX PLANT, BUILDING 11-50				
Legal Name:		United States Department of Energy				
CN No:		CN600125009				
Regulated Entity:		RN100210756				
Region Name:		REGION 01 - AMARILLO				
County Name:		CARSON				
<u>Details</u>						
Permit Status:		CANCELLED				
Project Type:		AMEND				
Project Status:		VOID				
TCEQ Received Date:		06/28/2001				
Technical Review Finished:		12/21/2001				
Renewal Date:		03/11/2003				
Rules:						

Map Key	Number of Records	Direction	Distance (mi/ft)	Elev/Diff (ft)	Site	DB
7	148 of 186	ENE	0.21 / 1,114.29	3,539.39 / 0	US DEPARTMENT OF ENERGY - PANTEX PLANT 955 FM 2373 PANHANDLE TX	AIR PERMITS
Permit No: 21233 Permit Type: CONSTRUCT Program Area: NSR Project No: 86631 Project Name: ALTERATION - SPECIAL CONDITION - PANTEX PLANT Legal Name: United States Department of Energy CN No: CN600125009 Regulated Entity: RN100210756 Region Name: REGION 01 - AMARILLO County Name: CARSON						
Details						
Permit Status: CANCELLED Project Type: REVISION Project Status: COMPLETE TCEQ Received Date: 01/17/2002 Technical Review Finished: 01/31/2002 Renewal Date: 03/11/2003 Rules:						
7	149 of 186	ENE	0.21 / 1,114.29	3,539.39 / 0	UNITED STATES-DEPARTMENT OF ENERGY-PANTEX PLANT 955 FM 2373 PANHANDLE TX	AIR PERMITS
Permit No: 30563 Permit Type: EXEMPT Program Area: NSR Project No: 45557 Project Name: ZONE 12 GROUNDWATER TREATMENT Legal Name: United States Department of Energy CN No: CN600125009 Regulated Entity: RN100210756 Region Name: REGION 01 - AMARILLO County Name: CARSON						
Details						
Permit Status: CANCELLED Project Type: INITIAL Project Status: COMPLETE TCEQ Received Date: 08/13/1996 Technical Review Finished: 08/30/1996 Renewal Date: Rules: 68						
7	150 of 186	ENE	0.21 / 1,114.29	3,539.39 / 0	BWXT PANTEX LLC 955 FM 2373 PANHANDLE TX	AIR PERMITS
Permit No: 48440 Permit Type: PBR Program Area: NSR Project No: 82046 Project Name: FIRING SITE 21-INCREASE K ANNUAL EMISSIONS Legal Name: Bwxt Pantex, LLC CN No: CN601599103 Regulated Entity: RN100210756						

Map Key	Number of Records	Direction	Distance (mi/ft)	Elev/Diff (ft)	Site	DB
Region Name:		REGION 01 - AMARILLO				
County Name:		CARSON				
<u>Details</u>						
Permit Status:		CANCELLED				
Project Type:		INITIAL				
Project Status:		COMPLETE				
TCEQ Received Date:		07/11/2001				
Technical Review Finished:		08/28/2001				
Renewal Date:						
Rules:		106.261				
7	151 of 186	ENE	0.21 / 1,114.29	3,539.39 / 0	US DEPARTMENT OF ENERGY- PANTEX 955 FM 2373 PANHANDLE TX	AIR PERMITS
Permit No:		43702				
Permit Type:		PBR				
Program Area:		NSR				
Project No:		71378				
Project Name:		MODIFICATIONS TO BLDGS 12-31				
Legal Name:		United States Department of Energy				
CN No:		CN600125009				
Regulated Entity:		RN100210756				
Region Name:		REGION 01 - AMARILLO				
County Name:		CARSON				
<u>Details</u>						
Permit Status:		EFFECTIVE				
Project Type:		INITIAL				
Project Status:		COMPLETE				
TCEQ Received Date:		02/23/2000				
Technical Review Finished:		03/28/2000				
Renewal Date:						
Rules:		106.262				
7	152 of 186	ENE	0.21 / 1,114.29	3,539.39 / 0	US DEPARTMENT OF ENERGY 955 FM 2373 PANHANDLE TX	AIR PERMITS
Permit No:		17067				
Permit Type:		CONSTRUCT				
Program Area:		NSR				
Project No:		130497				
Project Name:		EXPLOSIVE TEST FIRE FACILITY				
Legal Name:		United States Department of Energy				
CN No:		CN600125009				
Regulated Entity:		RN100210756				
Region Name:		REGION 01 - AMARILLO				
County Name:		CARSON				
<u>Details</u>						
Permit Status:		CANCELLED				
Project Type:		VOIDPMT				
Project Status:		COMPLETE				
TCEQ Received Date:		09/25/2006				
Technical Review Finished:		06/29/2007				
Renewal Date:						
Rules:						

Map Key	Number of Records	Direction	Distance (mi/ft)	Elev/Diff (ft)	Site	DB
7	153 of 186	ENE	0.21 / 1,114.29	3,539.39 / 0	DEPARTMENT OF ENERGY 955 FM 2373 PANHANDLE TX	AIR PERMITS

Permit No: 18379
Permit Type: CONSTRUCT
Program Area: NSR
Project No: 47231
Project Name: PANTEX PLANT
Legal Name: United States Department of Energy
CN No: CN600125009
Regulated Entity: RN100210756
Region Name: REGION 01 - AMARILLO
County Name: CARSON

Details

Permit Status: CANCELLED
Project Type: REQLTR
Project Status: COMPLETE
TCEQ Received Date: 10/25/1996
Technical Review Finished: 10/05/1996
Renewal Date: 07/21/2003
Rules:

7	154 of 186	ENE	0.21 / 1,114.29	3,539.39 / 0	US DEPARTMENT OF ENERGY 955 FM 2373 PANHANDLE TX	AIR PERMITS
-------------------	------------	-----	-----------------	--------------	--------------------------------------------------------	-------------

Permit No: 18379
Permit Type: CONSTRUCT
Program Area: NSR
Project No: 56315
Project Name: REVISE OPERATING HOURS
Legal Name: United States Department of Energy
CN No: CN600125009
Regulated Entity: RN100210756
Region Name: REGION 01 - AMARILLO
County Name: CARSON

Details

Permit Status: CANCELLED
Project Type: REVISION
Project Status: COMPLETE
TCEQ Received Date: 01/15/1998
Technical Review Finished: 03/16/1998
Renewal Date: 07/21/2003
Rules:

7	155 of 186	ENE	0.21 / 1,114.29	3,539.39 / 0	US DEPARTMENT OF ENERGY PANTEX PLANT 955 FM 2373 PANHANDLE TX	AIR PERMITS
-------------------	------------	-----	-----------------	--------------	------------------------------------------------------------------------	-------------

Permit No: 48023
Permit Type: PBR
Program Area: NSR
Project No: 80748
Project Name: BUILDINGS 11-36
Legal Name: United States Department of Energy
CN No: CN600125009
Regulated Entity: RN100210756
Region Name: REGION 01 - AMARILLO

Map Key	Number of Records	Direction	Distance (mi/ft)	Elev/Diff (ft)	Site	DB
County Name:		CARSON				
<u>Details</u>						
Permit Status:		CANCELLED				
Project Type:		INITIAL				
Project Status:		COMPLETE				
TCEQ Received Date:		05/21/2001				
Technical Review Finished:		06/29/2001				
Renewal Date:						
Rules:		106.262				
7	156 of 186	ENE	0.21 / 1,114.29	3,539.39 / 0	UNITED STATES-DEPARTMENT OF ENERGY 955 FM 2373 PANHANDLE TX	AIR PERMITS
Permit No:		32628				
Permit Type:		EXEMPT				
Program Area:		NSR				
Project No:		43528				
Project Name:		SPIN ROCKET MOTOR DEMIL.				
Legal Name:		United States Department of Energy				
CN No:		CN600125009				
Regulated Entity:		RN100210756				
Region Name:		REGION 01 - AMARILLO				
County Name:		CARSON				
<u>Details</u>						
Permit Status:		CANCELLED				
Project Type:		INITIAL				
Project Status:		DENIED				
TCEQ Received Date:		05/13/1996				
Technical Review Finished:		07/03/1996				
Renewal Date:						
Rules:		106				
7	157 of 186	ENE	0.21 / 1,114.29	3,539.39 / 0	CONSOLIDATED NUCLEAR SECURITY, LLC 955 FM 2373 PANHANDLE TX	AIR PERMITS
Permit No:		32674				
Permit Type:		PBR				
Program Area:		NSR				
Project No:		290725				
Project Name:		CHANGE OF OWNERSHIP				
Legal Name:		CONSOLIDATED NUCLEAR SECURITY, LLC				
CN No:		CN604601344				
Regulated Entity:		RN100210756				
Region Name:		REGION 01 - AMARILLO				
County Name:		CARSON				
<u>Details</u>						
Permit Status:		EFFECTIVE				
Project Type:		OWNCHANGE				
Project Status:		COMPLETE				
TCEQ Received Date:		09/07/2018				
Technical Review Finished:		09/14/2018				
Renewal Date:						
Rules:						

Map Key	Number of Records	Direction	Distance (mi/ft)	Elev/Diff (ft)	Site	DB
7	158 of 186	ENE	0.21 / 1,114.29	3,539.39 / 0	PANTEX PLANT 955 FM 2373, PANHANDLE, TX, 79068 TX	LAND APPL
<div> <div> RN: RN100210756 AI: WQ0004397000 EPA ID: Fac ID: 15837 Fac Op Status: ACTIVE Auth Status: ACTIVE TPDES Status: STATE EPA Fac Class: MINOR Approval Date: 08/11/2020 Orig Approval Date: 10/06/2003 Auth End Date: Expiration Date: 08/11/2030 Treat Comp: Fac Disposal Meth: NO DISCHARGE Fac Toxic Rating: 1 Auth Type: IND WW Bio-Energy Facili: No Permittee: Permit Address: </div> <div> Fac Avg Desig Flow: Inst Learn: No Loc in Coast Zone: No Segment: 0224 Basin: 02 Primary Sic Code: 2892 Secondary Sic Code: Primary Naics Code: Sec Naics Code: Perm Author: STATE Comp Author: STATE Region: REGION 01 - AMARILLO County: CARSON Latitude: 35.322500 Longitude: -101.554166 CN: CN600125009,CN606313724 </div> <div> Pantexas Deterrence LLC; United States Department of Energy PO BOX 30020 AMARILLO, TX 79120-0020;PO BOX 30030 AMARILLO, TX 79120-0030 </div> </div>						
7	159 of 186	ENE	0.21 / 1,114.29	3,539.39 / 0	CONSOLIDATED NUCLEAR SECURITY LLC 955 FM 2373 PANHANDLE TX	AIR PERMITS
<div> Permit No: 166514 Permit Type: PBR Program Area: NSR Project No: 333371 Project Name: PBR NEW REGISTRATION Legal Name: CONSOLIDATED NUCLEAR SECURITY, LLC CN No: CN604601344 Regulated Entity: RN100210756 Region Name: REGION 01 - AMARILLO County Name: CARSON </div>						
<u>Details</u>						
<div> Permit Status: CANCELLED Project Type: INITIAL Project Status: WITHDRAWN TCEQ Received Date: 09/16/2021 Technical Review Finished: 10/01/2021 Renewal Date: Rules: 106.433 </div>						
7	160 of 186	ENE	0.21 / 1,114.29	3,539.39 / 0	CONSOLIDATED NUCLEAR SECURITY LLC 955 FM 2373 PANHANDLE TX	AIR PERMITS
<div> Permit No: 167514 Permit Type: PBR Program Area: NSR Project No: 337031 Project Name: PBR NEW REGISTRATION Legal Name: CONSOLIDATED NUCLEAR SECURITY, LLC CN No: CN604601344 Regulated Entity: RN100210756 </div>						

Map Key	Number of Records	Direction	Distance (mi/ft)	Elev/Diff (ft)	Site	DB
Region Name:		REGION 01 - AMARILLO				
County Name:		CARSON				
<u>Details</u>						
Permit Status:		EFFECTIVE				
Project Type:		INITIAL				
Project Status:		COMPLETE				
TCEQ Received Date:		12/21/2021				
Technical Review Finished:		02/02/2022				
Renewal Date:						
Rules:		106.433				
7	161 of 186	ENE	0.21 / 1,114.29	3,539.39 / 0	CONSOLIDATED NUCLEAR SECURITY LLC 955 FM 2373 PANHANDLE TX	AIR PERMITS
Permit No:		43702				
Permit Type:		PBR				
Program Area:		NSR				
Project No:		326523				
Project Name:		PBR EXISTING REGISTRATION				
Legal Name:		CONSOLIDATED NUCLEAR SECURITY, LLC				
CN No:		CN604601344				
Regulated Entity:		RN100210756				
Region Name:		REGION 01 - AMARILLO				
County Name:		CARSON				
<u>Details</u>						
Permit Status:		EFFECTIVE				
Project Type:		REVISION				
Project Status:		COMPLETE				
TCEQ Received Date:		03/09/2021				
Technical Review Finished:		03/29/2021				
Renewal Date:						
Rules:		106.227,106.261,106.262				
7	162 of 186	ENE	0.21 / 1,114.29	3,539.39 / 0	CONSOLIDATED NUCLEAR SECURITY LLC 955 FM 2373 PANHANDLE TX	AIR PERMITS
Permit No:		52639				
Permit Type:		EXEMPT				
Program Area:		NSR				
Project No:		335700				
Project Name:		NSR VOID PERMIT				
Legal Name:		CONSOLIDATED NUCLEAR SECURITY, LLC				
CN No:		CN604601344				
Regulated Entity:		RN100210756				
Region Name:		REGION 01 - AMARILLO				
County Name:		CARSON				
<u>Details</u>						
Permit Status:		CANCELLED				
Project Type:		VOIDPMT				
Project Status:		COMPLETE				
TCEQ Received Date:		11/23/2021				
Technical Review Finished:		11/23/2021				
Renewal Date:						
Rules:						

Map Key	Number of Records	Direction	Distance (mi/ft)	Elev/Diff (ft)	Site	DB
7	163 of 186	ENE	0.21 / 1,114.29	3,539.39 / 0	CONSOLIDATED NUCLEAR SECURITY, LLC 955 FM 2373 PANHANDLE TX	AIR PERMITS
Permit No:		43702				
Permit Type:		PBR				
Program Area:		NSR				
Project No:		330432				
Project Name:		PBR EXISTING REGISTRATION				
Legal Name:		CONSOLIDATED NUCLEAR SECURITY, LLC				
CN No:		CN604601344				
Regulated Entity:		RN100210756				
Region Name:		REGION 01 - AMARILLO				
County Name:		CARSON				
<u>Details</u>						
Permit Status:		EFFECTIVE				
Project Type:		REVISION				
Project Status:		COMPLETE				
TCEQ Received Date:		06/21/2021				
Technical Review Finished:		06/22/2021				
Renewal Date:						
Rules:		106.227, 106.261, 106.262				
7	164 of 186	ENE	0.21 / 1,114.29	3,539.39 / 0	US DEPARTMENT OF ENERGY NATIONAL NUCLEAR SECURITY ADMINISTRATION PANTEX PLANT PANHANDLE TX 79068	NOE
Regulatd Entity No:		RN100210756				
Business Type:		NUCLEAR WEAPONS PLANT				
Physical County:		CARSON				
Latitude:		35.3197				
Longitude:		-101.5852				
<u>Details</u>						
Investigation No:		1312425		Media:		WASTE
Customer No:		CN600125009		Workplan Activt Cd:		IHWTS
Violation Track No:		595654		TCEQ Region:		REGION 01 - AMARILLO
Violation Status:		RESOLVED		TCEQ Docket No:		2016-0668-IHW-E
Violation Category:		A		Docket Effect Dt:		5/4/2017
NOE Date:		4/19/2016		Rule Citation:		335.2(b)
Customer Name:		United States Department of Energy				
Contact Name:		ZANGER, JACK				
Contact Title:						
Mailing Address:		955 FM 2373				
Mailing City:		PANHANDLE				
Mailing State:		TX				
Mailing Zip Code:		79068-				
Violation Allegation:		Failure to prevent the unauthorized disposal of an industrial solid waste. On August 14, 2015 and on October 29, 2015, ten (four in August and six in October) 55-gallon containers of hazardous waste were shipped to a Class 1 non-hazardous waste disposal facility.				
Violation Resolution:		The Executive Director recognizes that on March 29, 2016 the Respondent developed and implemented procedures to prevent the disposal of IHW to an unauthorized facility, and to ensure that all waste generated at the Plant is disposed of at an authorized facility.				

<i>Map Key</i>	<i>Number of Records</i>	<i>Direction</i>	<i>Distance (mi/ft)</i>	<i>Elev/Diff (ft)</i>	<i>Site</i>	<i>DB</i>
Investigation No:	1312425				Media:	WASTE
Customer No:	CN600125009				Workplan Activt Cd:	IHWTS
Violation Track No:	595654				TCEQ Region:	REGION 01 - AMARILLO
Violation Status:	RESOLVED				TCEQ Docket No:	2016-0668-IHW-E
Violation Category:	A				Docket Effect Dt:	5/4/2017
NOE Date:	4/19/2016				Rule Citation:	335.2(b)
Customer Name:	United States Department of Energy					
Contact Name:	FLOWERS, JEFF					
Contact Title:						
Mailing Address:	955 FM 2373					
Mailing City:	PANHANDLE					
Mailing State:	TX					
Mailing Zip Code:	79068-					
Violation Allegation:	Failure to prevent the unauthorized disposal of an industrial solid waste. On August 14, 2015 and on October 29, 2015, ten (four in August and six in October) 55-gallon containers of hazardous waste were shipped to a Class 1 non-hazardous waste disposal facility.					
Violation Resolution:	The Executive Director recognizes that on March 29, 2016 the Respondent developed and implemented procedures to prevent the disposal of IHW to an unauthorized facility, and to ensure that all waste generated at the Plant is disposed of at an authorized facility.					

Details

Investigation No:	1312425				Media:	WASTE
Customer No:	CN600125009				Workplan Activt Cd:	IHWTS
Violation Track No:	595654				TCEQ Region:	REGION 01 - AMARILLO
Violation Status:	RESOLVED				TCEQ Docket No:	2016-0668-IHW-E
Violation Category:	A				Docket Effect Dt:	5/4/2017
NOE Date:	4/19/2016				Rule Citation:	335.2(b)
Customer Name:	United States Department of Energy					
Contact Name:	MOON, PAT					
Contact Title:						
Mailing Address:	955 FM 2373					
Mailing City:	PANHANDLE					
Mailing State:	TX					
Mailing Zip Code:	79068-					
Violation Allegation:	Failure to prevent the unauthorized disposal of an industrial solid waste. On August 14, 2015 and on October 29, 2015, ten (four in August and six in October) 55-gallon containers of hazardous waste were shipped to a Class 1 non-hazardous waste disposal facility.					
Violation Resolution:	The Executive Director recognizes that on March 29, 2016 the Respondent developed and implemented procedures to prevent the disposal of IHW to an unauthorized facility, and to ensure that all waste generated at the Plant is disposed of at an authorized facility.					

Details

Investigation No:	1312425				Media:	WASTE
Customer No:	CN600125009				Workplan Activt Cd:	IHWTS
Violation Track No:	595654				TCEQ Region:	REGION 01 - AMARILLO
Violation Status:	RESOLVED				TCEQ Docket No:	2016-0668-IHW-E
Violation Category:	A				Docket Effect Dt:	5/4/2017
NOE Date:	4/19/2016				Rule Citation:	335.4
Customer Name:	United States Department of Energy					
Contact Name:	MOON, PAT					
Contact Title:						
Mailing Address:	955 FM 2373					
Mailing City:	PANHANDLE					
Mailing State:	TX					
Mailing Zip Code:	79068-					
Violation Allegation:	Failure to prevent the unauthorized disposal of an industrial solid waste. On August 14, 2015 and on October 29, 2015, ten (four in August and six in October) 55-gallon containers of hazardous waste were shipped to a Class 1 non-hazardous waste disposal facility.					
Violation Resolution:	The Executive Director recognizes that on March 29, 2016 the Respondent developed and implemented procedures to prevent the disposal of IHW to an unauthorized facility, and to ensure that all waste generated at the Plant is disposed of at an authorized facility.					

Details

Map Key	Number of Records	Direction	Distance (mi/ft)	Elev/Diff (ft)	Site	DB
Investigation No:	1312425				Media:	WASTE
Customer No:	CN600125009				Workplan Activt Cd:	IHWTS
Violation Track No:	595654				TCEQ Region:	REGION 01 - AMARILLO
Violation Status:	RESOLVED				TCEQ Docket No:	2016-0668-IHW-E
Violation Category:	A				Docket Effect Dt:	5/4/2017
NOE Date:	4/19/2016				Rule Citation:	335.4
Customer Name:	United States Department of Energy					
Contact Name:	FLOWERS, JEFF					
Contact Title:						
Mailing Address:	955 FM 2373					
Mailing City:	PANHANDLE					
Mailing State:	TX					
Mailing Zip Code:	79068-					
Violation Allegation:	Failure to prevent the unauthorized disposal of an industrial solid waste. On August 14, 2015 and on October 29, 2015, ten (four in August and six in October) 55-gallon containers of hazardous waste were shipped to a Class 1 non-hazardous waste disposal facility.					
Violation Resolution:	The Executive Director recognizes that on March 29, 2016 the Respondent developed and implemented procedures to prevent the disposal of IHW to an unauthorized facility, and to ensure that all waste generated at the Plant is disposed of at an authorized facility.					

Details

Investigation No:	1312425				Media:	WASTE
Customer No:	CN600125009				Workplan Activt Cd:	IHWTS
Violation Track No:	595654				TCEQ Region:	REGION 01 - AMARILLO
Violation Status:	RESOLVED				TCEQ Docket No:	2016-0668-IHW-E
Violation Category:	A				Docket Effect Dt:	5/4/2017
NOE Date:	4/19/2016				Rule Citation:	335.2(b)
Customer Name:	United States Department of Energy					
Contact Name:	FRANKLIN, DEBORAH					
Contact Title:						
Mailing Address:	955 FM 2373					
Mailing City:	PANHANDLE					
Mailing State:	TX					
Mailing Zip Code:	79068-					
Violation Allegation:	Failure to prevent the unauthorized disposal of an industrial solid waste. On August 14, 2015 and on October 29, 2015, ten (four in August and six in October) 55-gallon containers of hazardous waste were shipped to a Class 1 non-hazardous waste disposal facility.					
Violation Resolution:	The Executive Director recognizes that on March 29, 2016 the Respondent developed and implemented procedures to prevent the disposal of IHW to an unauthorized facility, and to ensure that all waste generated at the Plant is disposed of at an authorized facility.					

Details

Investigation No:	1312425				Media:	WASTE
Customer No:	CN600125009				Workplan Activt Cd:	IHWTS
Violation Track No:	595654				TCEQ Region:	REGION 01 - AMARILLO
Violation Status:	RESOLVED				TCEQ Docket No:	2016-0668-IHW-E
Violation Category:	A				Docket Effect Dt:	5/4/2017
NOE Date:	4/19/2016				Rule Citation:	335.4
Customer Name:	United States Department of Energy					
Contact Name:	FRANKLIN, DEBORAH					
Contact Title:						
Mailing Address:	955 FM 2373					
Mailing City:	PANHANDLE					
Mailing State:	TX					
Mailing Zip Code:	79068-					
Violation Allegation:	Failure to prevent the unauthorized disposal of an industrial solid waste. On August 14, 2015 and on October 29, 2015, ten (four in August and six in October) 55-gallon containers of hazardous waste were shipped to a Class 1 non-hazardous waste disposal facility.					
Violation Resolution:	The Executive Director recognizes that on March 29, 2016 the Respondent developed and implemented procedures to prevent the disposal of IHW to an unauthorized facility, and to ensure that all waste generated at the Plant is disposed of at an authorized facility.					

Details

Map Key	Number of Records	Direction	Distance (mi/ft)	Elev/Diff (ft)	Site	DB
<div> <div> Investigation No: 1312425 Customer No: CN600125009 Violation Track No: 595654 Violation Status: RESOLVED Violation Category: A NOE Date: 4/19/2016 Customer Name: United States Department of Energy Contact Name: SNIDER, CRAIG Contact Title: Mailing Address: 955 FM 2373 Mailing City: PANHANDLE Mailing State: TX Mailing Zip Code: 79068- Violation Allegation: Failure to prevent the unauthorized disposal of an industrial solid waste. On August 14, 2015 and on October 29, 2015, ten (four in August and six in October) 55-gallon containers of hazardous waste were shipped to a Class 1 non-hazardous waste disposal facility. Violation Resolution: The Executive Director recognizes that on March 29, 2016 the Respondent developed and implemented procedures to prevent the disposal of IHW to an unauthorized facility, and to ensure that all waste generated at the Plant is disposed of at an authorized facility. </div> <div> Media: WASTE Workplan Activt Cd: IHWTS TCEQ Region: REGION 01 - AMARILLO TCEQ Docket No: 2016-0668-IHW-E Docket Effect Dt: 5/4/2017 Rule Citation: 335.4 </div> </div>						
Details						
<div> <div> Investigation No: 1312425 Customer No: CN600125009 Violation Track No: 595654 Violation Status: RESOLVED Violation Category: A NOE Date: 4/19/2016 Customer Name: United States Department of Energy Contact Name: SNIDER, CRAIG Contact Title: Mailing Address: 955 FM 2373 Mailing City: PANHANDLE Mailing State: TX Mailing Zip Code: 79068- Violation Allegation: Failure to prevent the unauthorized disposal of an industrial solid waste. On August 14, 2015 and on October 29, 2015, ten (four in August and six in October) 55-gallon containers of hazardous waste were shipped to a Class 1 non-hazardous waste disposal facility. Violation Resolution: The Executive Director recognizes that on March 29, 2016 the Respondent developed and implemented procedures to prevent the disposal of IHW to an unauthorized facility, and to ensure that all waste generated at the Plant is disposed of at an authorized facility. </div> <div> Media: WASTE Workplan Activt Cd: IHWTS TCEQ Region: REGION 01 - AMARILLO TCEQ Docket No: 2016-0668-IHW-E Docket Effect Dt: 5/4/2017 Rule Citation: 335.2(b) </div> </div>						
Details						
<div> <div> Investigation No: 1312425 Customer No: CN600125009 Violation Track No: 595654 Violation Status: RESOLVED Violation Category: A NOE Date: 4/19/2016 Customer Name: United States Department of Energy Contact Name: ZANGER, JACK Contact Title: Mailing Address: 955 FM 2373 Mailing City: PANHANDLE Mailing State: TX Mailing Zip Code: 79068- Violation Allegation: Failure to prevent the unauthorized disposal of an industrial solid waste. On August 14, 2015 and on October 29, 2015, ten (four in August and six in October) 55-gallon containers of hazardous waste were shipped to a Class 1 non-hazardous waste disposal facility. Violation Resolution: The Executive Director recognizes that on March 29, 2016 the Respondent developed and implemented procedures to prevent the disposal of IHW to an unauthorized facility, and to ensure that all waste generated at the Plant is disposed of at an authorized facility. </div> <div> Media: WASTE Workplan Activt Cd: IHWTS TCEQ Region: REGION 01 - AMARILLO TCEQ Docket No: 2016-0668-IHW-E Docket Effect Dt: 5/4/2017 Rule Citation: 335.4 </div> </div>						
7						
165 of 186						
ENE						
0.21 / 1,114.29						
3,539.39 / 0						
CONSOLIDATED NUCLEAR SECURITY LLC						
AIR PERMITS						

Map Key	Number of Records	Direction	Distance (mi/ft)	Elev/Diff (ft)	Site	DB
955 FM 2373 PANHANDLE TX Permit No: 84802 Permit Type: CONSTRUCT Program Area: NSR Project No: 340550 Project Name: PANTEX PLANT Legal Name: CONSOLIDATED NUCLEAR SECURITY, LLC CN No: CN604601344 Regulated Entity: RN100210756 Region Name: REGION 01 - AMARILLO County Name: CARSON						
<u>Details</u>						
Permit Status: EFFECTIVE Project Type: REVISION Project Status: WITHDRAWN TCEQ Received Date: 03/31/2022 Technical Review Finished: 04/05/2022 Renewal Date: 03/29/2029 Rules:						
7	166 of 186	ENE	0.21 / 1,114.29	3,539.39 / 0	CONSOLIDATED NUCLEAR SECURITY LLC 955 FM 2373 PANHANDLE TX	AIR PERMITS
Permit No: 84802 Permit Type: CONSTRUCT Program Area: NSR Project No: 341855 Project Name: REVISE PERMIT LANGUAGE Legal Name: CONSOLIDATED NUCLEAR SECURITY, LLC CN No: CN604601344 Regulated Entity: RN100210756 Region Name: REGION 01 - AMARILLO County Name: CARSON						
<u>Details</u>						
Permit Status: EFFECTIVE Project Type: REVISION Project Status: WITHDRAWN TCEQ Received Date: 05/04/2022 Technical Review Finished: 05/12/2022 Renewal Date: 03/29/2029 Rules:						
7	167 of 186	ENE	0.21 / 1,114.29	3,539.39 / 0	CONSOLIDATED NUCLEAR SECURITY LLC 955 FM 2373 PANHANDLE TX	AIR PERMITS
Permit No: 43702 Permit Type: PBR Program Area: NSR Project No: 349617 Project Name: PBR EXISTING REGISTRATION Legal Name: CONSOLIDATED NUCLEAR SECURITY, LLC CN No: CN604601344 Regulated Entity: RN100210756 Region Name: REGION 01 - AMARILLO County Name: CARSON						

Map Key	Number of Records	Direction	Distance (mi/ft)	Elev/Diff (ft)	Site	DB
Details						
Permit Status:		EFFECTIVE				
Project Type:		REVISION				
Project Status:		COMPLETE				
TCEQ Received Date:		10/28/2022				
Technical Review Finished:		11/16/2022				
Renewal Date:						
Rules:		106.227,106.261,106.262				

7	168 of 186	ENE	0.21 / 1,114.29	3,539.39 / 0	CONSOLIDATED NUCLEAR SECURITY LLC 955 FM 2373 PANHANDLE TX	AIR PERMITS
Permit No:		84802				
Permit Type:		CONSTRUCT				
Program Area:		NSR				
Project No:		347454				
Project Name:		UPDATE MAERT				
Legal Name:		CONSOLIDATED NUCLEAR SECURITY, LLC				
CN No:		CN604601344				
Regulated Entity:		RN100210756				
Region Name:		REGION 01 - AMARILLO				
County Name:		CARSON				

Details						
Permit Status:		EFFECTIVE				
Project Type:		AMEND				
Project Status:		COMPLETE				
TCEQ Received Date:		09/13/2022				
Technical Review Finished:		07/17/2023				
Renewal Date:		03/29/2029				
Rules:						
7	169 of 186	ENE	0.21 / 1,114.29	3,539.39 / 0	US DOE NSSA PANTEX PLANT 955 FM 2373 PANHANDLE TX 79068	AST
Facility ID:		138045				
UST Fin Assu Req (Web):						
PST ID No:		92963				
No of Active USTs (Web):						
Facility Status (Web):		Inactive				
No of Active ASTs (Web):		0				
Fac Exempt Status (Web):		No				
Facility Type (Web):		INDUST/MFG/CHEM PLANT				
Note:		Documents related to facilities in Texas can be searched on TCEQ Records Online Central File Room (CFR): https://records.tceq.texas.gov/cs/idcplg?IdcService=TCEQ_SEARCH Basic information, including RN numbers, for facilities in TX can be searched on the TCEQ Central Registry: https://www15.tceq.texas.gov/crpub/ Information about how to use these resources can be found here: https://www.tceq.texas.gov/assets/public/agency/How-to-Use-Central-File-Room-Online.pdf				
Historical Documents:		ERIS does not have a document collection for this particular record; readers are referred to the TCEQ Records Services: https://www.tceq.texas.gov/agency/data/records-services/reqinfo.html				
Data Source:		Aboveground Storage Tank (AST) Extract				

Application Information (as of January 9, 2025)

Applicatn Rec Dt:		Signature Title:
Signature Dt:		Signature First Nm:
Enforcement Action:	No	Signature Mid Nm:

Map Key	Number of Records	Direction	Distance (mi/ft)	Elev/Diff (ft)	Site	DB
---------	----------------------	-----------	---------------------	-------------------	------	----

Enforce Action Dt:	Signature Last Nm:
Signature Role:	
Signature Company:	

Contact Information (as of January 9, 2025)

Fac Cnt Org Nm:	US DOE NNSA PANTEX PLANT	Fac Cnt M Addr (D):	
Fac Cnt Title:		Fac Cnt M Addr (Int D):	
Fac Cnt First Nm:	JEFFREY	Fac Cnt M Addr City:	
Fac Cnt Middle Nm:	R	Fac Cnt M Addr Zip:	
Fac Cnt Last Nm:	FLOWERS	Fac Cnt M Addr Zip Ext:	
Fac Cnt Phone No Cd:	806	Fac Cnt M Addr State:	
Fac Cnt Phone No:	5736689	Fac Cnt Fax No Cd:	
Fac Cnt Phone No Ext:	0	Fac Cnt Fax No:	
Addr Deliverable:		Fac Cnt Fax No Ext:	
Fac Cnt Email:	JEFF.FLOWERS@PXY12.DOE.GOV		

Owner Details (as of January 9, 2025)

Princ ID:	307369202022335	Mail Addr (Dlvry):	
Additional ID:	441366512022335	Mail Addr (Int Deliv):	
Owner CN:	CN606083202	Mai City:	
Comp/Own Last Nm:	ZOETIC GROUP LLC	Mail State:	
Owner F Nm:		Mail Zip:	
Owner M Nm:		Mail Zip Ext:	
Owner Eff Begin Dt:	06/07/2022	Addr Foreign Pstl Cd:	
Owner Type Cd:	CO	Addr Ctry Code:	
Owner Type:	Corporation/Company	Phone No Ctry Code:	
State Tax ID:	32087018464	Phone Area Code:	
Cnt Role:		Phone No:	
Cnt First Nm:		Phone Ext:	
Cnt Middle Nm:		Fax No Ctry Cd:	
Cnt Last Nm:		Fax Area Cd:	
Cnt Title:		Fax No:	
Cnt Orgn Nm:		Fax Ext:	
Email:			

Operator Details (as of January 9, 2025)

Princ ID:	885553522014167	Mail Addr (Int Deliv):	
Additional ID:	441366512022335	Mai City:	
Owner CN:	CN604601344	Mail State:	
Comp/Own Last Nm:	CONSOLIDATED NUCLEAR SECURITY LLC	Mail Zip:	
Owner F Nm:		Mail Zip Ext:	
Owner M Nm:		Addr Foreign Pstl Cd:	
Owner Eff Begin Dt:	07/01/2014	Addr Ctry Code:	
Owner Type Cd:	CO	Phone No Ctry Code:	
Owner Type:	Corporation/Company	Phone Area Code:	
Cnt Role:		Phone No:	
Cnt First Nm:		Phone Ext:	
Cnt Middle Nm:		Fax No Ctry Cd:	
Cnt Last Nm:		Fax Area Cd:	
Cnt Title:		Fax No:	
Cnt Orgn Nm:		Fax Ext:	
Mail Addr (Dlvry):		Email:	
Addr Deliverable:			

Facility Billing Contacts (as of January 9, 2025)

Fac ID:	138045	Mail Addr (Deliv):	1330 OXFORD RD
Additional ID:	441366512022335	Mail Addr (Int Deliv):	

Map Key	Number of Records	Direction	Distance (mi/ft)	Elev/Diff (ft)	Site	DB
Princ ID:	307369202022335				Mail City:	BLOOMFIELD HILLS
Fac Nm:	US DOE NSSA PANTEX PLANT				Mail State:	MI
AR No:	84097				Mail Zip:	48304
UST Fee Cd:	A				Mail Zip Ext:	3952
AST Fee Cd:					Phone Area Code:	844
Cnt First Nm:	BRANDON				Phone No:	4963842
Cnt Middle Nm:					Phone Ext:	0
Cnt Last Nm:	TRUAN				Fax Area Code:	
Cnt Title:					Fax No:	
Cnt Orgn Nm:	ZOETIC GROUP LLC				Fax No Ext:	
Email:	BRANDON@ON-DEMANDRENTALS.COM				Cnt Addr Deliver:	YES

Tank Information (as of January 9, 2025)

Fac ID:	138045	Registration Dt:	07/08/2022
AST ID:	227614	Status Begin Dt:	10/06/2022
Tank ID:	8	Regulatory Status:	FULLY REGULATED
Installation Dt:	06/07/2022	Substance Stored:	
Capacity (gal):	8000	Substance Stored 2:	
Status:	OUT OF USE	Substance Stored 3:	
Multiple Comprtmnt:	NO		

Material of Construction (as of January 9, 2025)

AST ID:	227614	Fiberglass:	NO
Fac ID:	138045	Aluminum:	NO
Tank ID:	8	Corrugated Metal:	NO
Steel:	NO	Concrete:	NO

Containment Details (as of January 9, 2025)

AST ID:	227614	Concrete:	NO
Fac ID:	138045	None:	NO
Tank ID:	8	Stage 1 Vpr Rcvry:	
Earthen Dike:	NO	Stage 1 Install Dt:	
Containment Liner:	NO		

Tank Information (as of January 9, 2025)

Fac ID:	138045	Registration Dt:	07/08/2022
AST ID:	227615	Status Begin Dt:	10/06/2022
Tank ID:	7	Regulatory Status:	FULLY REGULATED
Installation Dt:	06/07/2022	Substance Stored:	
Capacity (gal):	8000	Substance Stored 2:	
Status:	OUT OF USE	Substance Stored 3:	
Multiple Comprtmnt:	NO		

Material of Construction (as of January 9, 2025)

AST ID:	227615	Fiberglass:	NO
Fac ID:	138045	Aluminum:	NO
Tank ID:	7	Corrugated Metal:	NO
Steel:	NO	Concrete:	NO

Containment Details (as of January 9, 2025)

AST ID:	227615	Concrete:	NO
Fac ID:	138045	None:	NO
Tank ID:	7	Stage 1 Vpr Rcvry:	
Earthen Dike:	NO	Stage 1 Install Dt:	
Containment Liner:	NO		

Map Key	Number of Records	Direction	Distance (mi/ft)	Elev/Diff (ft)	Site	DB
---------	----------------------	-----------	---------------------	-------------------	------	----

Inactive AST Information (as of January 22, 2025)

Tk ID:	8				Own Cont State:	
Tk Status:	OUT OF USE				Own Cont Zip:	
Own Cont F Nm:					Own Cont Area Code:	
Own Cont L Nm:					Own Cont Phone:	
Own Cont Mailing:					Substance Stored:	
Own Cont City:					Tk Capacity (Gal):	8000
Own Org Nm:						
Fac Nm:		US DOE NSSA PANTEX PLANT				
Fac Address:		955 FM 2373				
Fac City:		PANHANDLE				
Fac Zip:		79068				
Fac Local Descript:						
Fac Nearst City:		PANHANDLE				
Fac County:		CARSON				
Fac Local Zip:		79068				
TCEQ Region:		1				
Multiple Compartments:		N				
Substance Stored 2:						
Substance Stored 3:						
Tank Install Dt:		06/07/2022				
Tank Status Begin Dt:		10/06/2022				

Inactive AST Information (as of January 22, 2025)

Tk ID:	7				Own Cont State:	
Tk Status:	OUT OF USE				Own Cont Zip:	
Own Cont F Nm:					Own Cont Area Code:	
Own Cont L Nm:					Own Cont Phone:	
Own Cont Mailing:					Substance Stored:	
Own Cont City:					Tk Capacity (Gal):	8000
Own Org Nm:						
Fac Nm:		US DOE NSSA PANTEX PLANT				
Fac Address:		955 FM 2373				
Fac City:		PANHANDLE				
Fac Zip:		79068				
Fac Local Descript:						
Fac Nearst City:		PANHANDLE				
Fac County:		CARSON				
Fac Local Zip:		79068				
TCEQ Region:		1				
Multiple Compartments:		N				
Substance Stored 2:						
Substance Stored 3:						
Tank Install Dt:		06/07/2022				
Tank Status Begin Dt:		10/06/2022				

7	170 of 186	ENE	0.21 / 1,114.29	3,539.39 / 0	CONSOLIDATED NUCLEAR SECURITY, LLC 955 FM 2373 PANHANDLE TX	AIR PERMITS
Permit No:	43702					
Permit Type:	PBR					
Program Area:	NSR					
Project No:	350636					
Project Name:	PBR EXISTING REGISTRATION					
Legal Name:	CONSOLIDATED NUCLEAR SECURITY, LLC					
CN No:	CN604601344					
Regulated Entity:	RN100210756					
Region Name:	REGION 01 - AMARILLO					
County Name:	CARSON					

Details

Map Key	Number of Records	Direction	Distance (mi/ft)	Elev/Diff (ft)	Site	DB
<div>Permit Status: EFFECTIVE</div> <div>Project Type: REVISION</div> <div>Project Status: COMPLETE</div> <div>TCEQ Received Date: 11/22/2022</div> <div>Technical Review Finished: 11/30/2022</div> <div>Renewal Date:</div> <div>Rules: 106.227</div>						
7	171 of 186	ENE	0.21 / 1,114.29	3,539.39 / 0	US DEPARTMENT OF ENERGY PANTEX PLANT 955 FM 2373 Highway 60 & FM 2373, Amarillo, TX PANHANDLE TX 79068	HIST RCRA NONRCRA
<div>EPA ID:</div> <div>SWR No: 40807</div> <div>Mun Waste Perm No:</div> <div>Facility Status: INACTIVE</div> <div>Gen Type:</div> <div>Gen Cate:</div> <div>Latitude:</div> <div>Longitude:</div> <div>Site County: CARSON</div> <div>Country: UNITED STATES</div> <div>Land Type:</div> <div>Indus Waste Perm No:</div> <div>Regulated Entity No: RN100210756</div> <div>Coord County Centroid :</div> <div>Regis S Status Change D: Apr 30, 2012</div> <div>Hazardous Waste Perm Status:</div> <div>Tceq Haz Waste Perm Nu:</div> <div>Tceq Region No: 1</div> <div>Reverse Distributor Begin Date:</div> <div>Reverse Distributor End Date:</div> <div>Healthcare Opt in Date:</div> <div>Healthcare Withdraw Date:</div> <div>Regis Last Amendment Da: Mar 06, 2012</div> <div>Reverse Distributor of Hazardo: false</div> <div>Monthly Waste Receipt Sum: false</div> <div>Transports Waste For Hire: true</div> <div>Self Transports Waste: false</div> <div>Annual Waste Summary: false</div> <div>Report Through Steers: false</div> <div>Registration Initial Notificat: Nov 21, 1985</div> <div>Original Source: Inactive Regulated RCRA Generator Facilities</div> <div>Note: Documents related to facilities in Texas can be searched on TCEQ Records Online Central File Room (CFR): https://records.tceq.texas.gov/cs/idcplg?IdcService=TCEQ_SEARCH Basic information, including RN numbers, for facilities in TX can be searched on the TCEQ Central Registry: https://www15.tceq.texas.gov/crpub/ Information about how to use these resources can be found here: https://www.tceq.texas.gov/assets/public/agency/How-to-Use-Central-File-Room-Online.pdf</div> <div>Primary Naics Code: 325920</div> <div>Receiver: FALSE</div> <div>Receiver Fac Cat:</div> <div>Generator: FALSE</div> <div>Healthcare Fac: FALSE</div> <div>Transfer Fac: FALSE</div> <div>Recycler Fac: FALSE</div> <div>Transporter: TRUE</div> <div>Transports Class 1:</div> <div>Transports Class H: 04</div>						
7	172 of 186	ENE	0.21 / 1,114.29	3,539.39 / 0	CONSOLIDATED NUCLEAR SECURITY LLC 955 FM 2373 PANHANDLE TX	AIR PERMITS
<div>Permit No: 84802</div> <div>Permit Type: CONSTRUCT</div> <div>Program Area: NSR</div> <div>Project No: 362567</div> <div>Project Name: UPDATE MAERT AND SPECIAL CONDITIONS</div> <div>Legal Name: CONSOLIDATED NUCLEAR SECURITY, LLC</div> <div>CN No: CN604601344</div> <div>Regulated Entity: RN100210756</div>						

Map Key	Number of Records	Direction	Distance (mi/ft)	Elev/Diff (ft)	Site	DB
Region Name:		REGION 01 - AMARILLO				
County Name:		CARSON				
<u>Details</u>						
Permit Status:		EFFECTIVE				
Project Type:		REVISION				
Project Status:		COMPLETE				
TCEQ Received Date:		08/29/2023				
Technical Review Finished:		10/13/2023				
Renewal Date:		03/29/2029				
Rules:						
7	173 of 186	ENE	0.21 / 1,114.29	3,539.39 / 0	CONSOLIDATED NUCLEAR SECURITY LLC 955 FM 2373 PANHANDLE TX	AIR PERMITS
Permit No:		174554				
Permit Type:		STDPMT				
Program Area:		NSR				
Project No:		366261				
Project Name:		STANDARD PERMIT NEW REGISTRATION				
Legal Name:		CONSOLIDATED NUCLEAR SECURITY, LLC				
CN No:		CN604601344				
Regulated Entity:		RN100210756				
Region Name:		REGION 01 - AMARILLO				
County Name:		CARSON				
<u>Details</u>						
Permit Status:		EFFECTIVE				
Project Type:		INITIAL				
Project Status:		COMPLETE				
TCEQ Received Date:		11/07/2023				
Technical Review Finished:		11/21/2023				
Renewal Date:		11/21/2033				
Rules:		6001 - NON RULE 2011-FEB-09				
7	174 of 186	ENE	0.21 / 1,114.29	3,539.39 / 0	US DOE PANTEX PLANT 955 FM-2373 PANHANDLE TX 79068	PFAS TRI
TRI FD:		79120SDPRTUSHIG				
FRS ID:		110002045368				
BIA:						
Tribe:						
Facility Name:		US DOE PANTEX PLANT				
Street Address:		955 FM-2373				
City:		PANHANDLE				
County:		CARSON				
State:		TX				
Zip:		79068				
Latitude:		35.307037				
Longitude:		-101.559419				
<u>2018 Details</u>						
TRI FD:		79120SDPRTUSHIG		Underground:		0.000000
Federal Facility:		YES		Underground CL I:		0.000000
Cas No Compound ID:		0000075456		Underground C II-V:		0.000000
Classification:		TRI		Landfills:		0.000000
Primary SIC:				RCRA C Landfill:		0.000000
Primary NAICS:		325920		Other Landfills:		0.000000

Map Key	Number of Records	Direction	Distance (mi/ft)	Elev/Diff (ft)	Site	DB
---------	----------------------	-----------	---------------------	-------------------	------	----

Metal:	NO				Land Treatment:	0.000000
Carcinogen:	NO				Surface Impndmnt:	0.000000
Fugitive Air:	484.000000				RCRA Surface IM:	0.000000
Stack Air:	0.000000				Other Surface I:	0.000000
Water:	0.000000				Other Disposal:	0.000000
Chemical:		Chlorodifluoromethane (HCFC-22)				
Industry Sector Code:		325				
Industry Sector:		Chemicals				
Parent Co Name:		US DEPARTMENT OF ENERGY				
On Site Release Total:	484.000000					
Off Site Release Total:	0.000000					
Off Site Recycled Total:	0.000000					
Total Releases:	484.000000					
One Time Release:						

Horizontal Datum:

NAD83

CAS No:

75-45-6

PFAS:

NO

PBT:

NO

2019 Details

TRI FD:	79120SDPRTUSHIG				Underground:	0.000000
Federal Facility:	YES				Underground CL I:	0.000000
Cas No Compound ID:	0000075456				Underground C II-V:	0.000000
Classification:	TRI				Landfills:	0.000000
Primary SIC:					RCRA C Landfill:	0.000000
Primary NAICS:	325920				Other Landfills:	0.000000
Metal:	NO				Land Treatment:	0.000000
Carcinogen:	NO				Surface Impndmnt:	0.000000
Fugitive Air:	737.000000				RCRA Surface IM:	0.000000
Stack Air:	0.000000				Other Surface I:	0.000000
Water:	0.000000				Other Disposal:	0.000000
Chemical:		Chlorodifluoromethane (HCFC-22)				
Industry Sector Code:		325				
Industry Sector:		Chemicals				
Parent Co Name:		US DEPARTMENT OF ENERGY				
On Site Release Total:	737.000000					
Off Site Release Total:	0.000000					
Off Site Recycled Total:	0.000000					
Total Releases:	737.000000					
One Time Release:						

Horizontal Datum:

NAD83

CAS No:

75-45-6

PFAS:

NO

PBT:

NO

Map Key	Number of Records	Direction	Distance (mi/ft)	Elev/Diff (ft)	Site	DB
---------	----------------------	-----------	---------------------	-------------------	------	----

2020 Details

TRI FD:	79120SDPRTUSHIG	Underground:	0.000000
Federal Facility:	YES	Underground CL I:	0.000000
Cas No Compound ID:	0000075456	Underground C II-V:	0.000000
Classification:	TRI	Landfills:	0.000000
Primary SIC:		RCRA C Landfill:	0.000000
Primary NAICS:	325920	Other Landfills:	0.000000
Metal:	NO	Land Treatment:	0.000000
Carcinogen:	NO	Surface Impndmnt:	0.000000
Fugitive Air:	577.000000	RCRA Surface IM:	0.000000
Stack Air:	0.000000	Other Surface I:	0.000000
Water:	0.000000	Other Disposal:	0.000000
Chemical:	Chlorodifluoromethane (HCFC-22)		
Industry Sector Code:	325		
Industry Sector:	Chemicals		
Parent Co Name:	US DEPARTMENT OF ENERGY		
On Site Release Total:	577.000000		
Off Site Release Total:	0.000000		
Off Site Recycled Total:	0.000000		
Total Releases:	577.000000		
One Time Release:			

Horizontal Datum:

NAD83

CAS No:

75-45-6

PFAS:

NO

PBT:

NO

7	175 of 186	ENE	0.21 / 1,114.29	3,539.39 / 0	CONSOLIDATED NUCLEAR SECURITY LLC 955 FM 2373 PANHANDLE TX	AIR PERMITS
----------	-------------------	------------	----------------------------	-------------------------	-------------------------------------------------------------------------------	--------------------

Permit No:	92876
Permit Type:	PBR
Program Area:	NSR
Project No:	373169
Project Name:	PBR EXISTING REGISTRATION
Legal Name:	CONSOLIDATED NUCLEAR SECURITY, LLC
CN No:	CN604601344
Regulated Entity:	RN100210756
Region Name:	REGION 01 - AMARILLO
County Name:	CARSON

Details

Permit Status:	EFFECTIVE
Project Type:	REVISION
Project Status:	COMPLETE
TCEQ Received Date:	04/25/2024
Technical Review Finished:	06/05/2024
Renewal Date:	
Rules:	106.261,106.262,106.512

Map Key	Number of Records	Direction	Distance (mi/ft)	Elev/Diff (ft)	Site	DB
7	176 of 186	ENE	0.21 / 1,114.29	3,539.39 / 0	CONSOLIDATED NUCLEAR SECURITY LLC 955 FM 2373 PANHANDLE TX	AIR PERMITS
Permit No: 70894 Permit Type: PBR Program Area: NSR Project No: 371774 Project Name: NSR VOID PERMIT Legal Name: CONSOLIDATED NUCLEAR SECURITY, LLC CN No: CN604601344 Regulated Entity: RN100210756 Region Name: REGION 01 - AMARILLO County Name: CARSON						
Details						
Permit Status: CANCELLED Project Type: VOIDPMT Project Status: COMPLETE TCEQ Received Date: 03/21/2024 Technical Review Finished: 03/21/2024 Renewal Date: Rules:						
7	177 of 186	ENE	0.21 / 1,114.29	3,539.39 / 0	PANTEXAS DETERRENCE LLC 955 FM 2373 PANHANDLE TX	AIR PERMITS
Permit No: 43702 Permit Type: PBR Program Area: NSR Project No: 383505 Project Name: AIR NEW SOURCE REVIEW (NSR) CHANGE OF OWNERSHIP Legal Name: Pantexas Deterrence LLC CN No: CN606313724 Regulated Entity: RN100210756 Region Name: REGION 01 - AMARILLO County Name: CARSON						
Details						
Permit Status: EFFECTIVE Project Type: OWNCHANGE Project Status: COMPLETE TCEQ Received Date: 11/12/2024 Technical Review Finished: 11/12/2024 Renewal Date: Rules:						
7	178 of 186	ENE	0.21 / 1,114.29	3,539.39 / 0	PANTEXAS DETERRENCE LLC 955 FM 2373 PANHANDLE TX	AIR PERMITS
Permit No: 87270 Permit Type: PBR Program Area: NSR Project No: 383505 Project Name: AIR NEW SOURCE REVIEW (NSR) CHANGE OF OWNERSHIP Legal Name: Pantexas Deterrence LLC CN No: CN606313724 Regulated Entity: RN100210756						

Map Key	Number of Records	Direction	Distance (mi/ft)	Elev/Diff (ft)	Site	DB
Region Name:		REGION 01 - AMARILLO				
County Name:		CARSON				
<u>Details</u>						
Permit Status:		EFFECTIVE				
Project Type:		OWNCHANGE				
Project Status:		COMPLETE				
TCEQ Received Date:		11/12/2024				
Technical Review Finished:		11/12/2024				
Renewal Date:						
Rules:						
7	179 of 186	ENE	0.21 / 1,114.29	3,539.39 / 0	PANTEXAS DETERRENCE LLC 955 FM 2373 PANHANDLE TX	AIR PERMITS
Permit No:		32674				
Permit Type:		PBR				
Program Area:		NSR				
Project No:		383505				
Project Name:		AIR NEW SOURCE REVIEW (NSR) CHANGE OF OWNERSHIP				
Legal Name:		Pantexas Deterrence LLC				
CN No:		CN606313724				
Regulated Entity:		RN100210756				
Region Name:		REGION 01 - AMARILLO				
County Name:		CARSON				
<u>Details</u>						
Permit Status:		EFFECTIVE				
Project Type:		OWNCHANGE				
Project Status:		COMPLETE				
TCEQ Received Date:		11/12/2024				
Technical Review Finished:		11/12/2024				
Renewal Date:						
Rules:						
7	180 of 186	ENE	0.21 / 1,114.29	3,539.39 / 0	PANTEXAS DETERRENCE LLC 955 FM 2373 PANHANDLE TX	AIR PERMITS
Permit No:		72373				
Permit Type:		PBR				
Program Area:		NSR				
Project No:		383505				
Project Name:		AIR NEW SOURCE REVIEW (NSR) CHANGE OF OWNERSHIP				
Legal Name:		Pantexas Deterrence LLC				
CN No:		CN606313724				
Regulated Entity:		RN100210756				
Region Name:		REGION 01 - AMARILLO				
County Name:		CARSON				
<u>Details</u>						
Permit Status:		EFFECTIVE				
Project Type:		OWNCHANGE				
Project Status:		COMPLETE				
TCEQ Received Date:		11/12/2024				
Technical Review Finished:		11/12/2024				
Renewal Date:						
Rules:						

Map Key	Number of Records	Direction	Distance (mi/ft)	Elev/Diff (ft)	Site	DB
7	181 of 186	ENE	0.21 / 1,114.29	3,539.39 / 0	PANTEXAS DETERRENCE LLC 955 FM 2373 PANHANDLE TX	AIR PERMITS

Permit No: 174554
 Permit Type: STDPMT
 Program Area: NSR
 Project No: 383505
 Project Name: AIR NEW SOURCE REVIEW (NSR) CHANGE OF OWNERSHIP
 Legal Name: Pantexas Deterrence LLC
 CN No: CN606313724
 Regulated Entity: RN100210756
 Region Name: REGION 01 - AMARILLO
 County Name: CARSON

Details

Permit Status: EFFECTIVE
 Project Type: OWNCHANGE
 Project Status: COMPLETE
 TCEQ Received Date: 11/12/2024
 Technical Review Finished: 11/12/2024
 Renewal Date: 11/21/2033
 Rules:

7	182 of 186	ENE	0.21 / 1,114.29	3,539.39 / 0	PANTEXAS DETERRENCE LLC 955 FM 2373 PANHANDLE TX	AIR PERMITS
-------------------	------------	-----	-----------------	--------------	--------------------------------------------------------	-------------

Permit No: 52638
 Permit Type: PBR
 Program Area: NSR
 Project No: 383505
 Project Name: AIR NEW SOURCE REVIEW (NSR) CHANGE OF OWNERSHIP
 Legal Name: Pantexas Deterrence LLC
 CN No: CN606313724
 Regulated Entity: RN100210756
 Region Name: REGION 01 - AMARILLO
 County Name: CARSON

Details

Permit Status: EFFECTIVE
 Project Type: OWNCHANGE
 Project Status: COMPLETE
 TCEQ Received Date: 11/12/2024
 Technical Review Finished: 11/12/2024
 Renewal Date:
 Rules:

7	183 of 186	ENE	0.21 / 1,114.29	3,539.39 / 0	PANTEXAS DETERRENCE LLC 955 FM 2373 PANHANDLE TX	AIR PERMITS
-------------------	------------	-----	-----------------	--------------	--------------------------------------------------------	-------------

Permit No: 92876
 Permit Type: PBR
 Program Area: NSR
 Project No: 383505
 Project Name: AIR NEW SOURCE REVIEW (NSR) CHANGE OF OWNERSHIP
 Legal Name: Pantexas Deterrence LLC
 CN No: CN606313724
 Regulated Entity: RN100210756
 Region Name: REGION 01 - AMARILLO
 County Name: CARSON

Map Key	Number of Records	Direction	Distance (mi/ft)	Elev/Diff (ft)	Site	DB
<u>Details</u>						
Permit Status:		EFFECTIVE				
Project Type:		OWNCHANGE				
Project Status:		COMPLETE				
TCEQ Received Date:		11/12/2024				
Technical Review Finished:		11/12/2024				
Renewal Date:						
Rules:						
7	184 of 186	ENE	0.21 / 1,114.29	3,539.39 / 0	PANTEXAS DETERRENCE LLC 955 FM 2373 PANHANDLE TX	AIR PERMITS
Permit No:		145558				
Permit Type:		PBR				
Program Area:		NSR				
Project No:		383505				
Project Name:		AIR NEW SOURCE REVIEW (NSR) CHANGE OF OWNERSHIP				
Legal Name:		Pantexas Deterrence LLC				
CN No:		CN606313724				
Regulated Entity:		RN100210756				
Region Name:		REGION 01 - AMARILLO				
County Name:		CARSON				
<u>Details</u>						
Permit Status:		EFFECTIVE				
Project Type:		OWNCHANGE				
Project Status:		COMPLETE				
TCEQ Received Date:		11/12/2024				
Technical Review Finished:		11/12/2024				
Renewal Date:						
Rules:						
7	185 of 186	ENE	0.21 / 1,114.29	3,539.39 / 0	PANTEXAS DETERRENCE LLC 955 FM 2373 PANHANDLE TX	AIR PERMITS
Permit No:		84802				
Permit Type:		CONSTRUCT				
Program Area:		NSR				
Project No:		383505				
Project Name:		AIR NEW SOURCE REVIEW (NSR) CHANGE OF OWNERSHIP				
Legal Name:		Pantexas Deterrence LLC				
CN No:		CN606313724				
Regulated Entity:		RN100210756				
Region Name:		REGION 01 - AMARILLO				
County Name:		CARSON				
<u>Details</u>						
Permit Status:		EFFECTIVE				
Project Type:		OWNCHANGE				
Project Status:		COMPLETE				
TCEQ Received Date:		11/12/2024				
Technical Review Finished:		11/12/2024				
Renewal Date:		03/29/2029				
Rules:						
7	186 of 186	ENE	0.21 / 1,114.29	3,539.39 / 0	PANTEXAS DETERRENCE LLC 955 FM 2373 PANHANDLE TX	AIR PERMITS

Map Key	Number of Records	Direction	Distance (mi/ft)	Elev/Diff (ft)	Site	DB
Permit No: 167514 Permit Type: PBR Program Area: NSR Project No: 383505 Project Name: AIR NEW SOURCE REVIEW (NSR) CHANGE OF OWNERSHIP Legal Name: Pantexas Deterrence LLC CN No: CN606313724 Regulated Entity: RN100210756 Region Name: REGION 01 - AMARILLO County Name: CARSON						
Details						
Permit Status: EFFECTIVE Project Type: OWNCHANGE Project Status: COMPLETE TCEQ Received Date: 11/12/2024 Technical Review Finished: 11/12/2024 Renewal Date: Rules:						
8	1 of 2	ENE	0.29 / 1,550.93	3,540.70 / 2	PANTEX PLANT TX	PFAS FED SITES
Federal Facility ID: 110002045368 EPA Region: 06 State Territory or Tribe: TX State Other: Latitude: 35.307037 Longitude: -101.559419						
PFAD Details						
Federal Agency: DOE Property Type: - Org Reporting PFAS: DOE PFAS Presence: Known Detection Notif to Agricultural Ops: - Notif to Agricultural Ops 1: - Notif to Agricultural 2: - Notif to Agricultural 3: - PFBS Max Detected GW: - PFBS Detected GW (ppt): - PFOA Max Detected GW: - PFOA Detected GW (ppt): - PFOS Max Detected GW: - PFOS Detected GW (ppt): - DOD Cleanup Status: - Estimated Pa Si End Date: - Estimated Ri Fs End Date: - EJ Screen Report: https://ejscreen.epa.gov/mapper/mobile/EJSCREEN_mobile.aspx?geometry=%7B%22x%22:-101.559419,%22y%22:35.307037,%22spatialReference%22:%7B%22wkid%22:4326%7D%7D&unit=9035&areatype=&areaid=&basemap=streets&distance=1 Link: https://www.energy.gov/sites/default/files/2022-11/DOE%20Initial%20PFAS%20Assessment%20-508.pdf Note: Some interaction with the EPA occurred several years ago when PFAS first came to light as an emerging contaminant. There were no resulting required activities. Pantex is a Superfund site which will undergo 5-year review in 2023. There has been discussion with the EPA about PFAS characterization onsite.						
8	2 of 2	ENE	0.29 / 1,550.93	3,540.70 / 2	U S DOE PANTEX PLANT PANHANDLE TX	PFAS IND
Status: Active Fac Fips Code: 48065						
1540	erisinfo.com Environmental Risk Information Services					Order No: 25042301419

Map Key	Number of Records	Direction	Distance (mi/ft)	Elev/Diff (ft)	Site	DB
Fac Indian Cntry Flg:	No				Compliance Status:	No Violation Identified
Fac Derived Huc:	11120301				EPA Programs:	CWA; RCRA
Fac Derived Wbd:	111203010104				Federal Facility:	Yes
Fac Derived Cd113:	13				Federal Agency:	-
Fac Derived Cb2010:	480659502002734				Fac Snc Flg:	No
Fac Informal Count:	0				AIR Flag:	No
Last Informal Action:	3/19/2018				NPDES Flag:	Yes
Formal Action Count:	0				SDWIS Flag:	Yes
Last Formal Action:	5/4/2017				RCRAFlag:	Yes
Fac Total Penalties:	0				TRI Flag:	Yes
Fac Penalty Count:	-				GHG Flag:	No
Date Last Penalty:	5/4/2017				TRI IDs:	79120SDPRTUSHIG
Last Penalty Amt:	9750				TRI Releases Trnsfrs:	11801
Fac Qtrs With Nc:	0				TRI on Site Releases:	4424
Programs With Snc:	0				TRI off Site Trnsfrs:	7377
Fac Percent Minority:	5.882				TRI Reporter:	Yes
Fac Pop Den:	0.62				Fac Imp Water Flg:	-
Count:	1				Fac Major Flag:	Yes
Fac County:	CARSON				Fac Active Flag:	Yes
State Other :					Fac Inspection Count:	5
Region:	6				Date Last Inspection:	5/29/2024
Latitude:	35.307037				Days Last Inspection:	297
Longitude:	-101.559419					
Fac Derived Tribes:	-					
AIR IDs:	-					
CAA Permit Types:	-					
CAA NAICS:	-					
CAA SICS:	-					
NPDES IDs:	TX0107107					
CWA Permit Types:	Non-M					
CWA NAICS:	-					
CWA SICS:	2892					
RCRA IDs:	TX4890110527					
RCRA Permit Types:	LQG, Operating TSDF					
RCRA NAICS:	325920					
SDWA IDs:	TX0330007					
SDWA System Types:	Non-Transient non-community system					
SDWA Compliance Status:	No Violation Identified					
SDWA Snc Flag:	No					
Fac Collection Meth:	INTERPOLATION-PHOTO					
EJSCREEN Flag Us:						
EJSCREEN Report:						
ECHO Facility Report:	https://echo.epa.gov/detailed-facility-report?fid=110002045368					
Industry:	Waste Management					

Unplottable Summary

Total: 0 Unplottable sites

DB	Company Name/Site Name	Address	City	Zip	ERIS ID
----	------------------------	---------	------	-----	---------

No unplottable records were found that may be relevant for the search criteria.

Unplottable Report

No unplottable records were found that may be relevant for the search criteria.

Appendix: Database Descriptions

Environmental Risk Information Services (ERIS) can search the following databases. The extent of historical information varies with each database and current information is determined by what is publicly available to ERIS at the time of update. ERIS updates databases as set out in ASTM Standard E1527-13 and E1527-21, Section 8.1.8 Sources of Standard Source Information:

"Government information from nongovernmental sources may be considered current if the source updates the information at least every 90 days, or, for information that is updated less frequently than quarterly by the government agency, within 90 days of the date the government agency makes the information available to the public."

Standard Environmental Record Sources

Federal

National Priority List:

NPL

The U.S. Environmental Protection Agency (EPA)'s National Priorities List (NPL) includes the most serious uncontrolled or abandoned hazardous waste sites identified for possible long-term remedial action under the Superfund program, based primarily on the score a site receives from EPA's Hazard Ranking System. A site must be on the NPL to receive money from the Superfund Trust Fund for remedial action. This data includes NPL sites represented as polygons, where available, that can be sourced from the EPA NPL Superfund Site Boundaries dataset, refreshed by the Shared Enterprise Geodata and Services (SEGS). These site boundaries represent the footprint of a whole site, the sum of all the Operable Units (OUs) and the current understanding of the full extent of contamination; for Federal Facility sites, the total site polygon may be the Facility boundary. As site investigation and remediation progress, OUs may be added, modified or refined. Data provided by external parties is not independently verified by EPA. This boundary data is made available to the public strictly for informational purposes. Where there is no polygon boundary data available for a given site, the site is represented as a point.

Government Publication Date: Dec 13, 2024

National Priority List - Proposed:

PROPOSED NPL

Sites proposed by the U.S. Environmental Protection Agency (EPA), the state agency, or concerned citizens for addition to the National Priorities List (NPL) due to contamination by hazardous waste and identified by the EPA as a candidate for cleanup because it poses a risk to human health and/or the environment. Sites represented as polygons, where available, can be sourced from the EPA NPL Superfund Site Boundaries dataset, refreshed by the Shared Enterprise Geodata and Services (SEGS). These site boundaries represent the footprint of a whole site, the sum of all the Operable Units (OUs) and the current understanding of the full extent of contamination; for Federal Facility sites, the total site polygon may be the Facility boundary. Data provided by external parties is not independently verified by EPA. This boundary data is made available to the public strictly for informational purposes. Where there is no polygon boundary data available for a given site, the site is represented as a point.

Government Publication Date: Dec 13, 2024

Deleted NPL:

DELETED NPL

Sites deleted from the U.S. Environmental Protection Agency (EPA)'s National Priorities List (NPL). The National Oil and Hazardous Substances Pollution Contingency Plan (NCP) establishes the criteria that the EPA uses to delete sites from the NPL. In accordance with 40 CFR 300.425(e), sites may be deleted from the NPL where no further response is appropriate. Sites represented as polygons, where available, can be sourced from the EPA NPL Superfund Site Boundaries dataset, refreshed by the Shared Enterprise Geodata and Services (SEGS). These site boundaries represent the footprint of a whole site, the sum of all the Operable Units (OUs) and the current understanding of the full extent of contamination; for Federal Facility sites, the total site polygon may be the Facility boundary. Data provided by external parties is not independently verified by EPA. This boundary data is made available to the public strictly for informational purposes. Where there is no polygon boundary data available for a given site, the site is represented as a point.

Government Publication Date: Dec 13, 2024

SEMS List 8R Active Site Inventory:[SEMS](#)

The U.S. Environmental Protection Agency's (EPA) Superfund Program has deployed the Superfund Enterprise Management System (SEMS), which integrates multiple legacy systems into a comprehensive tracking and reporting tool. This inventory contains active sites evaluated by the Superfund program that are either proposed to be or are on the National Priorities List (NPL) as well as sites that are in the screening and assessment phase for possible inclusion on the NPL. The Active Site Inventory Report displays site and location information at active SEMS sites. An active site is one at which site assessment, removal, remedial, enforcement, cost recovery, or oversight activities are being planned or conducted. This data includes SEMS sites from the List 8R Active file as well as applicable sites from the EPA's Facility Registry Service map tool.

Government Publication Date: Feb 26, 2025

Inventory of Open Dumps, June 1985:[ODI](#)

The Resource Conservation and Recovery Act (RCRA) provides for publication of an inventory of open dumps. The Act defines "open dumps" as facilities which do not comply with EPA's "Criteria for Classification of Solid Waste Disposal Facilities and Practices" (40 CFR 257).

Government Publication Date: Jun 1985

SEMS List 8R Archive Sites:[SEMS ARCHIVE](#)

The U.S. Environmental Protection Agency's (EPA) Superfund Enterprise Management System (SEMS) Archived Site Inventory displays site and location information at sites archived from SEMS. An archived site is one at which EPA has determined that assessment has been completed and no further remedial action is planned under the Superfund program at this time. This data includes sites from the List 8R Archived site file.

Government Publication Date: Feb 26, 2025

Comprehensive Environmental Response, Compensation and Liability Information System -[CERCLIS](#)**CERCLIS:**

Superfund is a program administered by the United States Environmental Protection Agency (EPA) to locate, investigate, and clean up the worst hazardous waste sites throughout the United States. CERCLIS is a database of potential and confirmed hazardous waste sites at which the EPA Superfund program has some involvement. It contains sites that are either proposed to be or are on the National Priorities List (NPL) as well as sites that are in the screening and assessment phase for possible inclusion on the NPL. The EPA administers the Superfund program in cooperation with individual states and tribal governments; this database is made available by the EPA.

Government Publication Date: Oct 25, 2013

EPA Report on the Status of Open Dumps on Indian Lands:[IODI](#)

Public Law 103-399, The Indian Lands Open Dump Cleanup Act of 1994, enacted October 22, 1994, identified congressional concerns that solid waste open dump sites located on American Indian or Alaska Native (AI/AN) lands threaten the health and safety of residents of those lands and contiguous areas. The purpose of the Act is to identify the location of open dumps on Indian lands, assess the relative health and environment hazards posed by those sites, and provide financial and technical assistance to Indian tribal governments to close such dumps in compliance with Federal standards and regulations or standards promulgated by Indian Tribal governments or Alaska Native entities.

Government Publication Date: Dec 31, 1998

CERCLIS - No Further Remedial Action Planned:[CERCLIS NFRAP](#)

An archived site is one at which EPA has determined that assessment has been completed and no further remedial action is planned under the Superfund program at this time. The Archive designation means that, to the best of EPA's knowledge, assessment at a site has been completed and that EPA has determined no further steps will be taken to list this site on the National Priorities List (NPL). This decision does not necessarily mean that there is no hazard associated with a given site; it only means that, based upon available information, the location is not judged to be a potential NPL site.

Government Publication Date: Oct 25, 2013

CERCLIS Liens:[CERCLIS LIENS](#)

A Federal Superfund lien exists at any property where EPA has incurred Superfund costs to address contamination ("Superfund site") and has provided notice of liability to the property owner. A Federal CERCLA ("Superfund") lien can exist by operation of law at any site or property at which EPA has spent Superfund monies. This database is made available by the United States Environmental Protection Agency (EPA). This database was provided by the United States Environmental Protection Agency (EPA). Refer to SEMS LIEN as the current data source for Superfund Liens.

Government Publication Date: Jan 30, 2014

RCRA CORRACTS-Corrective Action:[RCRA CORRACTS](#)

RCRA Info is the U.S. Environmental Protection Agency's (EPA) comprehensive information system, providing access to data supporting the Resource Conservation and Recovery Act (RCRA) of 1976 and the Hazardous and Solid Waste Amendments (HSWA) of 1984. At these sites, the Corrective Action Program ensures that cleanups occur. EPA and state regulators work with facilities and communities to design remedies based on the contamination, geology, and anticipated use unique to each site.

Government Publication Date: Jan 6, 2025

RCRA non-CORRACTS TSD Facilities:[RCRA TSD](#)

RCRA Info is the U.S. Environmental Protection Agency's (EPA) comprehensive information system, providing access to data supporting the Resource Conservation and Recovery Act (RCRA) of 1976 and the Hazardous and Solid Waste Amendments (HSWA) of 1984. This database includes Non-Corrective Action sites that have indicated engagement in the treatment, storage, or disposal of hazardous waste which requires a RCRA hazardous waste permit.

Government Publication Date: Jan 6, 2025

RCRA Generator List:[RCRA LQG](#)

RCRA Info is the U.S. Environmental Protection Agency's (EPA) comprehensive information system, providing access to data supporting the Resource Conservation and Recovery Act (RCRA) of 1976 and the Hazardous and Solid Waste Amendments (HSWA) of 1984. RCRA Info replaces the data recording and reporting abilities of the Resource Conservation and Recovery Information System (RCRIS) and the Biennial Reporting System (BRS). A hazardous waste generator is any person or site whose processes and actions create hazardous waste (see 40 CFR 260.10). Large Quantity Generators (LQGs) generate 1,000 kilograms per month or more of hazardous waste or more than one kilogram per month of acutely hazardous waste.

Government Publication Date: Jan 6, 2025

RCRA Small Quantity Generators List:[RCRA SQG](#)

RCRA Info is the U.S. Environmental Protection Agency's (EPA) comprehensive information system, providing access to data supporting the Resource Conservation and Recovery Act (RCRA) of 1976 and the Hazardous and Solid Waste Amendments (HSWA) of 1984. RCRA Info replaces the data recording and reporting abilities of the Resource Conservation and Recovery Information System (RCRIS) and the Biennial Reporting System (BRS). A hazardous waste generator is any person or site whose processes and actions create hazardous waste (see 40 CFR 260.10). Small Quantity Generators (SQGs) generate more than 100 kilograms, but less than 1,000 kilograms, of hazardous waste per month.

Government Publication Date: Jan 6, 2025

RCRA Very Small Quantity Generators List:[RCRA VSQG](#)

RCRA Info is the U.S. Environmental Protection Agency's (EPA) comprehensive information system, providing access to data supporting the Resource Conservation and Recovery Act (RCRA) of 1976 and the Hazardous and Solid Waste Amendments (HSWA) of 1984. A hazardous waste generator is any person or site whose processes and actions create hazardous waste (see 40 CFR 260.10). Very Small Quantity Generators (VSQG) generate 100 kilograms or less per month of hazardous waste, or one kilogram or less per month of acutely hazardous waste. Additionally, VSQG may not accumulate more than 1,000 kilograms of hazardous waste at any time.

Government Publication Date: Jan 6, 2025

RCRA Non-Generators:[RCRA NON GEN](#)

RCRA Info is the U.S. Environmental Protection Agency's (EPA) comprehensive information system, providing access to data supporting the Resource Conservation and Recovery Act (RCRA) of 1976 and the Hazardous and Solid Waste Amendments (HSWA) of 1984. RCRA Info replaces the data recording and reporting abilities of the Resource Conservation and Recovery Information System (RCRIS) and the Biennial Reporting System (BRS). A hazardous waste generator is any person or site whose processes and actions create hazardous waste (see 40 CFR 260.10). Non-Generators do not presently generate hazardous waste.

Government Publication Date: Jan 6, 2025

RCRA Sites with Controls:[RCRA CONTROLS](#)

List of Resource Conservation and Recovery Act (RCRA) facilities with institutional controls in place. RCRA gives the U.S. Environmental Protection Agency (EPA) the authority to control hazardous waste from the "cradle-to-grave." This includes the generation, transportation, treatment, storage, and disposal of hazardous waste. RCRA also set forth a framework for the management of non-hazardous solid wastes. The 1986 amendments to RCRA enabled EPA to address environmental problems that could result from underground tanks storing petroleum and other hazardous substances.

Government Publication Date: Jan 6, 2025

Federal Engineering Controls-ECs:[FED ENG](#)

List of Engineering controls (ECs) made available by the United States Environmental Protection Agency (EPA). ECs encompass a variety of engineered and constructed physical barriers (e.g., soil capping, sub-surface venting systems, mitigation barriers, fences) to contain and/or prevent exposure to contamination on a property. The EC listing includes remedy component data from Superfund decision documents for applicable sites on the final or deleted on the National Priorities List (NPL); and sites with a Superfund Alternative Approach (SAA) Agreement in place. The only sites included that are not on the NPL; proposed for NPL; or removed from proposed NPL, are those with an SAA Agreement in place.

Government Publication Date: Mar 27, 2025

Federal Institutional Controls- ICs:

FED INST

List of Institutional controls (ICs) made available by the United States Environmental Protection Agency (EPA). ICs are non-engineered instruments, such as administrative and legal controls, that help minimize the potential for human exposure to contamination and/or protect the integrity of the remedy. Although it is EPA's expectation that treatment or engineering controls will be used to address principal threat wastes and that groundwater will be returned to its beneficial use whenever practicable, ICs play an important role in site remedies because they reduce exposure to contamination by limiting land or resource use and guide human behavior at a site. The IC listing includes remedy component data from Superfund decision documents for applicable sites on the final or deleted on the National Priorities List (NPL); and sites with a Superfund Alternative Approach (SAA) Agreement in place. The only sites included that are not on the NPL; proposed for NPL; or removed from proposed NPL, are those with an SAA Agreement in place.

Government Publication Date: Mar 27, 2025

Land Use Control Information System:

LUCIS

The LUCIS database is maintained by the U.S. Department of the Navy and contains information for former Base Realignment and Closure (BRAC) properties across the United States.

Government Publication Date: Sep 1, 2006

Institutional Control Boundaries at NPL sites:

NPL IC

These boundaries of Institutional Control areas at sites on the U.S. Environmental Protection Agency's (EPA) National Priorities List (NPL), or as Proposed or Deleted, are sourced from the EPA NPL Superfund Site Boundaries dataset, refreshed by the Shared Enterprise Geodata and Services (SEGS). The EPA's NPL includes the most serious uncontrolled or abandoned hazardous waste sites identified for possible long-term remedial action under the Superfund program. Institutional controls are non-engineered instruments such as administrative and legal controls that help minimize the potential for human exposure to contamination and/or protect the integrity of the remedy. Data provided by external parties is not independently verified by EPA. This boundary data is made available to the public strictly for informational purposes.

Government Publication Date: Nov 20, 2024

Emergency Response Notification System:

ERNS 1982 TO 1986

Database of oil and hazardous substances spill reports controlled by the National Response Center. The primary function of the National Response Center is to serve as the sole national point of contact for reporting oil, chemical, radiological, biological, and etiological discharges into the environment anywhere in the United States and its territories.

Government Publication Date: 1982-1986

Emergency Response Notification System:

ERNS 1987 TO 1989

Database of oil and hazardous substances spill reports controlled by the National Response Center. The primary function of the National Response Center is to serve as the sole national point of contact for reporting oil, chemical, radiological, biological, and etiological discharges into the environment anywhere in the United States and its territories.

Government Publication Date: 1987-1989

Emergency Response Notification System:

ERNS

Database of oil and hazardous substances spill reports made available by the United States Coast Guard National Response Center (NRC). The NRC fields initial reports for pollution and railroad incidents and forwards that information to appropriate federal/state agencies for response. These data contain initial incident data that has not been validated or investigated by a federal/state response agency.

Government Publication Date: Dec 31, 2024

The Assessment, Cleanup and Redevelopment Exchange System (ACRES) Brownfield Database:

FED BROWNFIELDS

Brownfields are real property, the expansion, redevelopment, or reuse of which may be complicated by the presence or potential presence of a hazardous substance, pollutant, or contaminant. Cleaning up and reinvesting in these properties protects the environment, reduces blight, and takes development pressures off greenspaces and working lands. This data is provided by the United States Environmental Protection Agency (EPA) and includes Brownfield sites from the Cleanups in My Community (CIMC) web application.

Government Publication Date: Feb 19, 2025

FEMA Underground Storage Tank Listing:

FEMA UST

The Federal Emergency Management Agency (FEMA) of the Department of Homeland Security maintains a list of FEMA owned underground storage tanks.

Government Publication Date: Dec 31, 2017

Facility Response Plan:

FRP

This listing contains facilities that have submitted Facility Response Plans (FRPs) to the U.S. Environmental Protection Agency (EPA). Facilities that could reasonably be expected to cause "substantial harm" to the environment by discharging oil into or on navigable waters are required to prepare and submit FRPs. Harm is determined based on total oil storage capacity, secondary containment and age of tanks, oil transfer activities, history of discharges, proximity to a public drinking water intake or sensitive environments. This listing includes FRP facilities from an applicable EPA FOIA file and Homeland Infrastructure Foundation-Level Data (HIFLD) data file.

Government Publication Date: Jan 9, 2024

Delisted Facility Response Plans:

DELISTED FRP

Facilities that once appeared in - and have since been removed from - the list of facilities that have submitted Facility Response Plans (FRP) to EPA. Facilities that could reasonably be expected to cause "substantial harm" to the environment by discharging oil into or on navigable waters are required to prepare and submit Facility Response Plans (FRPs). Harm is determined based on total oil storage capacity, secondary containment and age of tanks, oil transfer activities, history of discharges, proximity to a public drinking water intake or sensitive environments.

Government Publication Date: Jan 9, 2024

Historical Gas Stations:

HIST GAS STATIONS

This historic directory of service stations is provided by the Cities Service Company. The directory includes Cities Service filling stations that were located throughout the United States in 1930.

Government Publication Date: Jul 1, 1930

Petroleum Refineries:

REFN

This list of petroleum refineries is sourced from the U.S. Energy Information Administration (EIA), Refinery Capacity Report. The listing includes operating and idle petroleum refineries (including new refineries under construction) and refineries shut down during the previous year. The geographic area the report covers is the 50 States, the District of Columbia, Puerto Rico, the U.S. Virgin Islands, Guam, and other U.S. possessions. Per the EIA, the facility location data represents the approximate location based on research of publicly available information from sources such as Federal agencies, company websites, and satellite images on public websites.

Government Publication Date: Oct 31, 2024

Petroleum Product and Crude Oil Rail Terminals:

BULK TERMINAL

A list of petroleum product and crude oil rail terminals from the U.S. Energy Information Administration (EIA), as well as petroleum terminals sourced from Oak Ridge National Laboratory hosted by the Homeland Infrastructure Foundation-Level Database. Data includes operable bulk petroleum product terminals with a total bulk shell storage capacity of 50,000 barrels or more, and/or the ability to receive volumes from tanker, barge, or pipeline; also rail terminals handling the loading and unloading of crude oil with activity between 2017 and 2018. EIA petroleum product terminal data comes from the EIA-815 Bulk Terminal and Blender Report, which includes working, shell in operation, and shell idle for several major product groupings.

Government Publication Date: Oct 31, 2024

LIEN on Property:

SEMS LIEN

The U.S. Environmental Protection Agency's (EPA) Superfund Enterprise Management System (SEMS) provides Lien details on applicable properties, such as the Superfund lien on property activity, the lien property information, and the parties associated with the lien.

Government Publication Date: Jan 29, 2025

Superfund Decision Documents:

SUPERFUND ROD

This database contains a list of decision documents for Superfund sites. Decision documents serve to provide the reasoning for the choice of (or) changes to a Superfund Site cleanup plan. The decision documents include completed Records of Decision (ROD), ROD Amendments, Explanations of Significant Differences (ESD) for active and archived sites stored in the Superfund Enterprise Management System (SEMS), along with other associated memos and files. This information is maintained and made available by the U.S. Environmental Protection Agency.

Government Publication Date: Feb 26, 2025

State**Superfund Sites Boundaries:**

SUPERFUND

List of sites that may constitute an imminent and substantial endangerment to public health and safety or the environment due to a release or threatened release of hazardous substances into the environment provided by the Texas Commission on Environmental Quality (TCEQ).

Government Publication Date: Aug 10, 2021

State Superfund Registry:

SHWS

List of sites identified or evaluated by the Texas Commission on Environmental Quality (TCEQ) which may constitute an imminent and substantial endangerment to public health and safety or to the environment due to a release or threatened release of hazardous substances into the environment. The TCEQ updates the state Superfund sites list in accordance with the Texas Health and Safety Code (THSC). This database serves a purpose similar to that of the federal NPL, functioning as a state-level counterpart for prioritizing cleanup efforts at hazardous substance release sites.

Government Publication Date: Jan 14, 2025

Superfund Site Discovery and Assessment Program:

SDA

List of active and inactive Superfund Site Discovery and Assessment Program sites queried from the Texas Commission on Environmental Quality (TCEQ) Central Registry and IDA databases by the Remediation Division.

Government Publication Date: Mar 6, 2025

Delisted State Superfund Registry List:

DELISTED SHWS

List of sites that once appeared on - and have since been removed from - the State Superfund Registry made available by the Texas Commission on Environmental Quality (TCEQ).

Government Publication Date: Mar 7, 2025

Permitted Solid Waste Facilities:

SWF/LF

List of active, inactive, and post-closure Municipal Solid Waste landfills and processing facilities with issued permits and authorizations, as well as pending, withdrawn, or denied applications registered with the Texas Commission on Environmental Quality (TCEQ) under the Texas Administrative Code (TAC) Title 30 Chapter 330.

Government Publication Date: Feb 14, 2025

Closed Landfill Inventory:

CLI

Inventory of permitted and unauthorized closed or abandoned municipal solid waste landfills throughout Texas compiled by the Texas Commission on Environmental Quality (TCEQ), in collaboration with regional Councils of Government (COG).

Government Publication Date: Late 1990's

Houston-Galveston Closed Landfill Inventory:

HGAC CLI

List of closed or abandoned landfill sites which fall under the Houston-Galveston Area Council of Government (H-GAC). This Closed or Abandoned Municipal Solid Waste Landfill Inventory was prepared from information furnished by the Texas Commission on Environmental Quality (TCEQ), permitting records on file with TCEQ and the Texas Department of Health, and from aerial photography and GIS data developed by H-GAC. The inventory research occurred during the years 2000-2002.

Government Publication Date: Mar 14, 2025

AACOG Closed Landfill Inventory:

AACOG CLI

A list of permitted and unpermitted closed landfill sites made available by the Alamo Area Council of Governments (AACOG). Alamo Area Council of Governments (AACOG) is requested to maintain an inventory of closed municipal solid waste landfills for their regional solid waste management plans.

Government Publication Date: Feb 6, 2020

Commercial Management Facilities for Hazardous Waste and Industrial Solid Wastes:

IHW

This publication lists facilities that have permits or authorizations from the Texas Commission on Environmental Quality (TCEQ) to receive, on a commercial basis, and manage hazardous waste, industrial nonhazardous waste, or both.

Government Publication Date: Jan 1, 2025

Industrial and Hazardous Waste - Receivers:

IHW RECEIVER

List of active, inactive, and post-closure Industrial and Hazardous Waste Receiver Facilities permitted by or registered with the Texas Commission on Environmental Quality (TCEQ) under the Texas Administrative Code (TAC) Title 30 Chapter 335.

Government Publication Date: Dec 3, 2024

Radioactive Waste Sites:

RWS

This Texas Commission on Environmental Quality (TCEQ) database contains all sites in the State of Texas designated as Radioactive Waste sites as of 2006. The TCEQ no longer maintains this site listing.

Government Publication Date: Jul 11, 2006

Leaking Petroleum Storage Tank Database:

LPST

List of cleanup sites where contamination was caused by spills, leaks, or other releases of petroleum or hazardous substances from underground and/or aboveground storage tanks regulated by the Texas Commission on Environmental Quality (TCEQ).

Government Publication Date: Mar 3, 2025

Delisted Leaking Storage Tanks:

DELISTED LST

List of cleanup sites that once appeared on - and have since been removed from - the list of Leaking Petroleum Storage Tank Cleanups made available by the Texas Commission on Environmental Quality (TCEQ).

Government Publication Date: Mar 3, 2025

Underground Petroleum Storage Tanks:

UST

List of facilities that have one or more Underground Storage Tank (UST)s registered and regulated by the Texas Commission on Environmental Quality (TCEQ).

Government Publication Date: Jan 23, 2025

Aboveground Storage Tanks:

AST

List of facilities that have one or more Aboveground Storage Tank (AST)s registered and regulated by the Texas Commission on Environmental Quality (TCEQ).

Government Publication Date: Jan 23, 2025

Petroleum Storage Tanks Database:

PST

List of facilities included on the list of tank facilities made available by the Texas Commission on Environmental Quality (TCEQ) that have no association as either underground or aboveground tanks.

Government Publication Date: Jan 23, 2025

Historical Tank Construction Notification:

HIST TANK

A list of facilities with historic petroleum storage tank construction notification activity made available by the Texas Commission on Environmental Quality (TCEQ). Any person who intends either to install a new or replacement underground storage tank (UST), to remove a UST from the ground, to conduct a permanent abandonment in-place of a UST, or make any repairs or improvements of a UST must submit a Construction Notification Form.

Government Publication Date: Jan 23, 2025

Austin Underground Storage Tanks:

UST AUSTIN

This inventory of current and historical underground gas storage tanks is provided by the City of Austin's Open Data Portal.

Government Publication Date: Mar 20, 2025

Salt Caverns for Petroleum Storage:

PETROL CAVERN

Listing of salt caverns for petroleum storage, made available by the Railroad Commission of Texas. Salt caverns, constructed in naturally occurring salt domes or salt beds, are used as storage for hydrocarbons including crude oil and natural gases.

Government Publication Date: Sep 1, 2006

Delisted Storage Tanks:

DTNK

List of tank facilities that once appeared on - and have since been removed from - the Petroleum Storage Tanks Database made available by the Texas Commission on Environmental Quality (TCEQ).

Government Publication Date: Mar 20, 2025

Sites with Controls:

AUL

Sites under several Texas Commission on Environmental Quality (TCEQ) remediation programs which have institutional or engineering controls.

Government Publication Date: Jan 14, 2025

Voluntary Cleanup Program:

VCP

List of sites which have participated or are currently participating in the Voluntary Cleanup Program (VCP) administered by the Texas Commission on Environmental Quality (TCEQ). The VCP provides administrative, technical, and legal incentives to encourage the cleanup of contaminated sites in Texas.

Government Publication Date: Jan 27, 2025

Texas Railroad Commission Voluntary Cleanup Program:

VCP RRC

List of facilities which have participated in or are currently participating in the Voluntary Cleanup Program (VCP) operated by the Railroad Commission of Texas (RRC). The RRC VCP provides an incentive to remediate Oil & Gas related pollution.

Government Publication Date: Feb 14, 2025

Operator Cleanup Program:[OP CLEANUP](#)

A list of sites in the Texas Railroad Commission (RRC)'s Operator Cleanup Program (OCP). The OCP, under the Site Remediation Section, is tasked with oversight of complex pollution cleanups performed by the oil and gas industry. Complex sites include those that occur in sensitive environmental areas as defined by 16 TAC3.91 (SWR 91) and may require site specific cleanup levels based on risk. When cleanup activities are successfully completed by the operator, Commission staff may issue a "No Further Action" letter acknowledging completion.

Government Publication Date: Mar 7, 2025

Innocent Owner/Operator Program:[IOP](#)

A list of sites in the Innocent Owner/Operator Program (IOP) made available by Texas Commission of Environmental Quality (TCEQ). IOP provides certificates to innocent owners or operators whom their properties are contaminated as a result of a release or migration of contaminants from a source or sources not located on the property, and they did not cause or contribute to the source or sources of contamination.

Government Publication Date: Feb 10, 2025

Brownfields Site Assessments Database:[BROWNFIELDS](#)

The Texas Commission on Environmental Quality (TCEQ) Brownfields Site Assessment Program (BSA) layer is used to identify the geographic location of all "Active and Inactive BSA" sites within the State of Texas.

Government Publication Date: Mar 3, 2025

Texas Railroad Commission Brownfields:[BROWN RRC](#)

List of sites which have participated or are currently participating in the Railroad Commission of Texas (RRC) Brownfields Response Program (BRP). The RRC BRP provides technical and financial support for redevelopment of abandoned oil and gas sites.

Government Publication Date: Feb 14, 2025

Municipal Setting Designation:[MSD](#)

Municipal Setting Designations (MSD) list is maintained by Texas Commission on Environmental Quality (TCEQ). An MSD is an official state designation given to property within a municipality or its extraterritorial jurisdiction that certifies that designated groundwater at the property is not used as potable water, and is prohibited from future use as potable water because that groundwater is contaminated in excess of the applicable potable-water protective concentration level.

Government Publication Date: Feb 25, 2025

Tribal**Leaking Underground Storage Tanks (LUSTs) on Tribal/Indian Lands:**[INDIAN LUST](#)

This list of leaking underground storage tanks (LUSTs) on Tribal/Indian Lands in Region 6, which includes Texas, is made available by the United States Environmental Protection Agency (EPA).

Government Publication Date: Oct 6, 2017

Underground Storage Tanks on Tribal/Indian Lands:[INDIAN UST](#)

This list of underground storage tanks (USTs) on Tribal/Indian Lands in Region 6, which includes Texas, is provided by the United States Environmental Protection Agency (EPA).

Government Publication Date: Nov 18, 2024

Delisted Tribal Leaking Storage Tanks:[DELISTED INDIAN LST](#)

Leaking Underground Storage Tank (LUST) facilities which once appeared on - and have since been removed from - the Regional Tribal/Indian LUST lists made available by the United States Environmental Protection Agency (EPA).

Government Publication Date: Nov 18, 2024

Delisted Tribal Underground Storage Tanks:[DELISTED INDIAN UST](#)

Underground Storage Tank (UST) facilities which once appeared on - and have since been removed from - the Regional Tribal/Indian UST lists made available by the United States Environmental Protection Agency (EPA).

Government Publication Date: Nov 18, 2024

County

No County standard environmental record sources available for this State.

Additional Environmental Record Sources

Federal

PFAS Greenhouse Gas Emissions Data:

PFAS GHG

The U.S. Environmental Protection Agency's Greenhouse Gas Reporting Program (GHGRP) collects Greenhouse Gas (GHG) data from large emitting facilities (25,000 metric tons of carbon dioxide equivalent (CO₂e) per year), and suppliers of fossil fuels and industrial gases that results in GHG emissions when used. Includes GHG emissions data for facilities that emit or have emitted since 2010 chemicals identified in EPA's CompTox Chemicals Dashboard list of PFAS without explicit structures and list of PFAS structures by DSSTox. PFAS emissions data has been identified for facilities engaged in the following industrial processes: Aluminum Production (GHGRP Subpart F), HCFC-22 Production and HFC-23 Destruction (Subpart O), Electronics Manufacturing (Subpart I), Fluorinated Gas Production (Subpart L), Magnesium Production (Subpart T), Electrical Transmission and Distribution Equipment Use (Subpart DD), and Manufacture of Electric Transmission and Distribution Equipment (Subpart SS). Over time, other industrial processes with required GHGRP reporting may include PFAS emissions data and the list of reportable gases may change over time.

Government Publication Date: Aug 5, 2024

On-Scene Coordinator Response Sites:

OSC RESPONSE

This list of On-Scene Coordinator (OSC) Response Sites is provided by the U.S. Environmental Protection Agency (EPA). OSCs are the federal officials responsible for monitoring or directing responses to all oil spills and hazardous substance releases reported to the federal government. OSCs coordinate all federal efforts with, and provide support and information to local, state, and regional response communities. An OSC is an agent of either EPA or the U.S. Coast Guard (USCG), depending on where the incident occurs. EPA's OSCs have primary responsibility for spills and releases to inland areas and waters. USCG OSCs have responsibility for coastal waters and the Great Lakes. In general, an OSC has the following key responsibilities during and after a response: Assessment, Monitoring, Response Assistance, and Evaluation.

Government Publication Date: Apr 4, 2024

Facility Registry Service/Facility Index:

FINDS/FRS

The Facility Registry Service (FRS) is a centrally managed database that identifies facilities, sites, or places subject to environmental regulations or of environmental interest. FRS creates high-quality, accurate, and authoritative facility identification records through rigorous verification and management procedures that incorporate information from program national systems, state master facility records, and data collected from EPA's Central Data Exchange registrations and data management personnel. This list is made available by the U.S. Environmental Protection Agency (EPA).

Government Publication Date: Apr 23, 2025

Toxics Release Inventory (TRI) Program:

TRIS

The U.S. Environmental Protection Agency's Toxics Release Inventory (TRI) is a database containing data on disposal or other releases of toxic chemicals from U.S. facilities and information about how facilities manage those chemicals through recycling, energy recovery, and treatment. There are currently 770 individually listed chemicals and 33 chemical categories covered by the TRI Program. Facilities that manufacture, process or otherwise use these chemicals in amounts above established levels must submit annual reporting forms for each chemical. Note that the TRI chemical list does not include all toxic chemicals used in the U.S. One of TRI's primary purposes is to inform communities about toxic chemical releases to the environment. This database includes TRI Reporting Data for calendar years 1987 through 2021 and Preliminary Data for 2022.

Government Publication Date: Sep 20, 2023

PFOA/PFOS Contaminated Sites:

PFAS NPL

This list of Superfund Sites with Per- and Polyfluoroalkyl Substances (PFAS) detections is made available by the U.S. Environmental Protection Agency (EPA) in their PFAS Analytic Tools data, previously the list was obtained by EPA FOIA requests. EPA's Office of Land and Emergency Management and EPA Regional Offices maintain what is known about site investigations, contamination, and remedial actions under the Comprehensive Environmental Response, Compensation, and Liability Act (CERCLA) where PFAS is present in the environment. Limitations: Detections of PFAS at National Priorities List (NPL) sites do not mean that people are at risk from PFAS, are exposed to PFAS, or that the site is the source of the PFAS. The information in the Superfund NPL and Superfund Alternative Agreement (SAA) PFAS detection site list is years old and may not be accurate today. Site information such as site name, site ID, and location has been confirmed for accuracy; however, PFAS-related information such as media sampled, drinking water being above the health advisory, or mitigation efforts has not been verified. For Federal Facilities data, the other Federal agencies (OFA) are the lead agency for their data and provided them to EPA.

Government Publication Date: Mar 31, 2025

Federal Agency Locations with Known or Suspected PFAS Detections:

PFAS FED SITES

This list of federal agency locations with known or suspected detections of Per- and Polyfluoroalkyl Substances (PFAS) is made available by the U.S. Environmental Protection Agency's (EPA) PFAS Analytic Tools data. The EPA outlines that these data are gathered from several federal entities, such as the federal Superfund program, Department of Defense (DOD), National Aeronautics and Space Administration (NASA), Department of Transportation (DOT), and Department of Energy (DOE). The dates this data was extracted for the PFAS Analytic Tools range from 2022 to 2024. Sites on this list do not necessarily reflect the source/s of PFAS contamination and detections do not indicate level of risk or human exposure at the site. Agricultural notifications in this data are limited to DOD sites only. At this time, the EPA is aware that this list is not comprehensive of all Federal agencies.

SSEHRI PFAS Contamination Sites:

PFAS SSEHRI

This PFAS Contamination Site Tracker database is compiled by the PFAS Project Lab, part of the Social Science Environmental Health Research Institute (SSEHRI) at Northeastern University. According to the SSEHRI, the database records qualitative and quantitative data from each known site of PFAS contamination, including timeline of discovery, sources, levels, health impacts, community response, and government response. The goal of this database is to compile information and support public understanding of the rapidly unfolding issue of PFAS contamination. All data presented was extracted from government websites, news articles, or publicly available documents. Locations for the Known PFAS Contamination Sites are sourced from the PFAS Sites and Community Resources Map by the PFAS-REACH team, credited to PFAS Project Lab, Silent Spring Institute, and PFAS Exchange. Disclaimer: The source conveys the data undergoes regular updates as new information becomes available, some sites may be missing and/or contain information that is incorrect or outdated, as well as their information represents all contamination sites SSEHRI is aware of, not all possible contamination sites. This data is not intended to be used for legal purposes. Access the following source link for the most current information: <https://pfasproject.com/pfas-sites-and-community-resources/>

Government Publication Date: Jun 27, 2024

National Response Center PFAS Spills:

PFAS ERNS

This Per- and Poly-Fluoroalkyl Substances (PFAS) Spills dataset is made available via the U.S. Environmental Protection Agency's (EPA) PFAS Analytic Tools. The National Response Center (NRC), operated by the U.S. Coast Guard, is the designated federal point of contact for reporting all oil, chemical, and other discharges into the environment, for the United States and its territories. This dataset contains NRC spill information from 1990 to the present that is restricted to records associated with PFAS and PFAS-containing materials. Incidents are filtered to include only records with a "Material Involved" or "Incident Description" related to Aqueous Film Forming Foam (AFFF). The keywords used to filter the data included "AFFF," "Fire Fighting Foam," "Aqueous Film Forming Foam," "Fire Suppressant Foam," "PFAS," "PERFL," "PFOA," "PFOS," and "Genx." Limitations: The data from the NRC website contains initial incident data that has not been validated or investigated by a federal/state response agency. Keyword searches may misidentify some incident reports that do not contain PFAS. This dataset should also not be considered to be exhaustive of all PFAS spills/release incidents.

Government Publication Date: Mar 24, 2025

PFAS NPDES Discharge Monitoring:

PFAS NPDES

This list of National Pollutant Discharge Elimination System (NPDES) permitted facilities with required monitoring for Per- and Polyfluoroalkyl (PFAS) Substances is made available via the U.S. Environmental Protection Agency (EPA)'s PFAS Analytic Tools. Any point-source wastewater discharger to waters of the United States must have a NPDES permit, which defines a set of parameters for pollutants and monitoring to ensure that the discharge does not degrade water quality or impair human health. This list includes NPDES permitted facilities associated with permits that monitor for Per- and Polyfluoroalkyl Substances (PFAS), limited to the years 2007 - present. EPA further advises the following regarding these data: currently, fewer than half of states have required PFAS monitoring for at least one of their permittees, and fewer states have established PFAS effluent limits for permittees. For states that may have required monitoring, some reporting and data transfer issues may exist on a state-by-state basis.

Government Publication Date: Dec 16, 2024

Perfluorinated Alkyl Substances (PFAS) from Toxic Release Inventory:

PFAS TRI

List of Toxics Release Inventory (TRI) facilities at which the reported chemical is a per- or polyfluoroalkyl (PFAS) substance included in the U.S. Environmental Protection Agency's (EPA) consolidated PFAS Master List of PFAS Substances. Encompasses Toxics Release Inventory records included in the EPA PFAS Analytic Tools. The EPA's TRI database currently tracks information on disposal or releases of 770 individually listed toxic chemicals and 33 chemical categories from thousands of U.S. facilities and details about how facilities manage those chemicals through recycling, energy recovery, and treatment. This listing includes TRI Reporting Data for calendar years 1987 through 2021 and Preliminary Data for 2022.

Government Publication Date: Sep 20, 2023

PFAS Water Quality Portal Sampling Data:

PFAS WATER

This Per- and Poly-Fluoroalkyl Substances (PFAS) Environmental Media Sampling Data is made available via the U.S. Environmental Protection Agency's (EPA) PFAS Analytic Tools. The Water Quality Portal (WQP), as a cooperative service sponsored by the United States Geological Survey, the EPA, and the National Water Quality Monitoring Council, is part of a modernized repository storing ambient sampling data for all environmental media and tissue samples. A wide range of federal, state, tribal and local governments, academic and non-governmental organizations, and individuals submit project details and sampling results to this public repository. Limitations: EPA did not carry out the sampling or testing of a majority of the data in the WQP PFAS dataset. EPA can only speak to the accuracy and completeness of the data from projects like the National Aquatic Resource Surveys for which EPA is the data owner/organization. Data may exist within the file on Quality Assurance Project Plans (QAPPs) and the approving agency of the QAPP, if a QAPP is entered.

Government Publication Date: Jan 13, 2025

PFAS TSCA Manufacture and Import Facilities:

PFAS TSCA

The U.S. Environmental Protection Agency (EPA) issued the Chemical Data Reporting (CDR) Rule under the Toxic Substances Control Act (TSCA) and requires chemical manufacturers and facilities that manufacture or import chemical substances to report data to EPA. This list is specific only to TSCA Manufacture and Import Facilities with reported per- and poly-fluoroalkyl (PFAS) substances. Data file is sourced from EPA's PFAS Analytic Tools TSCA dataset which includes CDR/Inventory Update Reporting data from 1998 up to 2020. Disclaimer: This data file includes production and importation data for chemicals identified in EPA's CompTox Chemicals Dashboard list of PFAS without explicit structures and list of PFAS structures in DSSTox. Note that some regulations have specific chemical structure requirements that define PFAS differently than the lists in EPA's CompTox Chemicals Dashboard. Reporting information on manufactured or imported chemical substance amounts should not be compared between facilities, as some companies claim Chemical Data Reporting Rule data fields for PFAS information as Confidential Business Information.

Government Publication Date: Jan 5, 2023

PFAS Waste Transfers from RCRA e-Manifest :

[PFAS E-MANIFEST](#)

This Per- and Poly-Fluoroalkyl Substances (PFAS) Waste Transfers dataset is made available via the U.S. Environmental Protection Agency's (EPA) PFAS Analytic Tools. Every shipment of hazardous waste in the U.S. must be accompanied by a shipment manifest, which is a critical component of the cradle-to-grave tracking of wastes mandated by the Resource Conservation and Recovery Act (RCRA). According to the EPA, currently no Federal Waste Code exists for any PFAS compounds. To work around the lack of PFAS waste codes in the RCRA database, EPA developed the PFAS Transfers dataset by mining e-Manifest records containing at least one of these common PFAS keywords: • PFAS • PFOA • PFOS • PERFL • AFFF • GENX • GEN-X (plus the Vermont state-specific waste codes). Limitations: Amount or concentration of PFAS being transferred cannot be determined from the manifest information. Keyword searches may misidentify some manifest records that do not contain PFAS. This dataset should also not be considered to be exhaustive of all PFAS waste transfers.

Government Publication Date: Mar 23, 2025

PFAS Industry Sectors:

[PFAS IND](#)

This Per- and Poly-Fluoroalkyl Substances (PFAS) Industry Sectors dataset is made available via the U.S. Environmental Protection Agency's (EPA) PFAS Analytic Tools. The EPA developed the dataset from various sources that show which industries may be handling PFAS including: EPA's Enforcement and Compliance History Online (ECHO) records restricted to potential PFAS-handling industry sectors; ECHO records for Fire Training Sites identified where fire-fighting foam may have been used in training exercises; and 14 CFR Part 139 Airports compiled from historic and current records from the FAA Airport Data and Information Portal. Since July 2006, all certificated Part 139 Airports are required to have fire-fighting foam onsite that meet certain military specifications, which to date have been fluorinated (Aqueous Film Forming Foam). Limitations: Inclusion in this dataset does not indicate that PFAS are being manufactured, processed, used, or released by the facility. Listed facilities potentially handle PFAS based on their industrial profile, but are unconfirmed by the EPA. Keyword searches in ECHO for Fire Training sites may misidentify some facilities and should not be considered to be an exhaustive list of fire training facilities in the U.S.

Government Publication Date: Mar 24, 2025

Hazardous Materials Information Reporting System:

[HMIRS](#)

The Hazardous Materials Incident Reporting System (HMIRS) database contains unintentional hazardous materials release information reported to the U.S. Department of Transportation, Pipeline and Hazardous Materials Safety Administration.

Government Publication Date: May 29, 2024

National Clandestine Drug Labs:

[NCDL](#)

The U.S. Department of Justice ("the Department"), Drug Enforcement Administration (DEA), provides this data as a public service. It contains addresses of some locations where law enforcement agencies reported they found chemicals or other items that indicated the presence of either clandestine drug laboratories or dumpsites. In most cases, the source of the entries is not the Department, and the Department has not verified the entry and does not guarantee its accuracy.

Government Publication Date: Nov 30, 2023

Toxic Substances Control Act:

[TSCA](#)

The U.S. Environmental Protection Agency (EPA) is amending the Toxic Substances Control Act (TSCA) section 8(a) Inventory Update Reporting (IUR) rule and changing its name to the Chemical Data Reporting (CDR) rule. The CDR enables EPA to collect and publish information on the manufacturing, processing, and use of commercial chemical substances and mixtures (referred to hereafter as chemical substances) on the TSCA Chemical Substance Inventory (TSCA Inventory). This includes current information on chemical substance production volumes, manufacturing sites, and how the chemical substances are used. This information helps the Agency determine whether people or the environment are potentially exposed to reported chemical substances. EPA publishes submitted CDR data that is not Confidential Business Information (CBI). EPA CDR collections occur approximately every four years and reporting requirements change per collection.

Government Publication Date: May 12, 2022

Hist TSCA:

[HIST TSCA](#)

The Environmental Protection Agency (EPA) is amending the Toxic Substances Control Act (TSCA) section 8(a) Inventory Update Reporting (IUR) rule and changing its name to the Chemical Data Reporting (CDR) rule.

The 2006 IUR data summary report includes information about chemicals manufactured or imported in quantities of 25,000 pounds or more at a single site during calendar year 2005. In addition to the basic manufacturing information collected in previous reporting cycles, the 2006 cycle is the first time EPA collected information to characterize exposure during manufacturing, processing and use of organic chemicals. The 2006 cycle also is the first time manufacturers of inorganic chemicals were required to report basic manufacturing information.

Government Publication Date: Dec 31, 2006

FTTS Administrative Case Listing:

[FTTS ADMIN](#)

An administrative case listing from the Federal Insecticide, Fungicide, & Rodenticide Act (FIFRA) and Toxic Substances Control Act (TSCA), together known as FTTS. This database was obtained from the Environmental Protection Agency's (EPA) National Compliance Database (NCDB). The FTTS and NCDB was shut down in 2006.

Government Publication Date: Jan 19, 2007

FTTS Inspection Case Listing:

[FTTS INSP](#)

An inspection case listing from the Federal Insecticide, Fungicide, & Rodenticide Act (FIFRA) and Toxic Substances Control Act (TSCA), together known as FTTS. This database was obtained from the Environmental Protection Agency's (EPA) National Compliance Database (NCDB). The FTTS and NCDB was shut down in 2006.

Government Publication Date: Jan 19, 2007

Potentially Responsible Parties List:

[PRP](#)

Early in the site cleanup process, the U.S. Environmental Protection Agency (EPA) conducts a search to find the Potentially Responsible Parties (PRPs). The EPA looks for evidence to determine liability by matching wastes found at the site with parties that may have contributed wastes to the site. This listing contains PRPs, Noticed Parties, at sites in the EPA's Superfund Enterprise Management System (SEMS).

Government Publication Date: Nov 20, 2024

State Coalition for Remediation of Drycleaners Listing:

[SCRD DRYCLEANER](#)

The State Coalition for Remediation of Drycleaners (SCRD) was established in 1998, with support from the U.S. Environmental Protection Agency (EPA) Office of Superfund Remediation and Technology Innovation. Coalition members are states with mandated programs and funding for drycleaner site remediation. Current members are Alabama, Connecticut, Florida, Illinois, Kansas, Minnesota, Missouri, North Carolina, Oregon, South Carolina, Tennessee, Texas, and Wisconsin. Since 2017, the SCRd no longer maintains this data, refer to applicable state source data where available.

Government Publication Date: Nov 08, 2017

Integrated Compliance Information System (ICIS):

[ICIS](#)

The Integrated Compliance Information System (ICIS) database contains integrated enforcement and compliance information across most of U.S. Environmental Protection Agency's (EPA) programs. The vision for ICIS is to replace EPA's independent databases that contain enforcement data with a single repository for that information. Currently, ICIS contains all Federal Administrative and Judicial enforcement actions and a subset of the Permit Compliance System (PCS), which supports the National Pollutant Discharge Elimination System (NPDES). This information is maintained by the EPA Headquarters and at the Regional offices. A future release of ICIS will completely replace PCS and will integrate that information with Federal actions already in the system. ICIS also has the capability to track other activities that support compliance and enforcement programs, including incident tracking, compliance assistance, and compliance monitoring.

Government Publication Date: Apr 13, 2024

Drycleaner Facilities:

[FED DRYCLEANERS](#)

A list of drycleaner facilities from Enforcement and Compliance History Online (ECHO) data as made available by the U.S. Environmental Protection Agency (EPA), sourced from the ECHO Exporter file. This EPA source file tracks facilities that possess NAICS and SIC codes that classify businesses as drycleaner establishments.

Government Publication Date: Jan 6, 2025

Delisted Drycleaner Facilities:

[DELISTED FED DRY](#)

List of sites removed from the list of Drycleaner Facilities (sites in the EPA's Integrated Compliance Information System (ICIS) with NAIC or SIC codes identifying the business as a drycleaner establishment).

Government Publication Date: Jan 6, 2025

Formerly Used Defense Sites:

[FUDS](#)

Formerly Used Defense Sites (FUDS) are properties that were formerly owned by, leased to, or otherwise possessed by and under the jurisdiction of the Secretary of Defense prior to October 1986, where the Department of Defense (DOD) is responsible for an environmental restoration. The FUDS Annual Report to Congress (ARC) is published by the U.S. Army Corps of Engineers (USACE). This data is compiled from the USACE's Geospatial FUDS data layers and Homeland Infrastructure Foundation-Level Data (HIFLD) FUDS dataset which applies to the Fiscal Year 2021 FUDS Inventory.

FUDS Munitions Response Sites:

[FUDS MRS](#)

Boundaries of Munitions Response Sites (MRS), published with the Formerly Used Defense Sites (FUDS) Annual Report to Congress (ARC) by the U.S. Army Corps of Engineers (USACE). An MRS is a discrete location within a Munitions response area (MRA) that is known to require a munitions response. An MRA means any area on a defense site that is known or suspected to contain unexploded ordnance (UXO), discarded military munitions (DMM), or munitions constituents (MC). This data is compiled from the USACE's Geospatial MRS data layers and Homeland Infrastructure Foundation-Level Data (HIFLD) MRS dataset.

Government Publication Date: May 15, 2023

Former Military Nike Missile Sites:

[FORMER NIKE](#)

This information was taken from report DRXTH-AS-IA-83A016 (Historical Overview of the Nike Missile System, 12/1984) which was performed by Environmental Science and Engineering, Inc. for the U.S. Army Toxic and Hazardous Materials Agency Assessment Division. The Nike system was deployed between 1954 and the mid-1970's. Among the substances used or stored on Nike sites were liquid missile fuel (JP-4); starter fluids (UDKH, aniline, and furfuryl alcohol); oxidizer (IRFNA); hydrocarbons (motor oil, hydraulic fluid, diesel fuel, gasoline, heating oil); solvents (carbon tetrachloride, trichloroethylene, trichloroethane, stoddard solvent); and battery electrolyte. The quantities of material a disposed of and procedures for disposal are not documented in published reports. Virtually all information concerning the potential for contamination at Nike sites is confined to personnel who were assigned to Nike sites. During deactivation most hardware was shipped to depot-level supply points. There were reportedly instances where excess materials were disposed of on or near the site itself at closure. There was reportedly no routine site decontamination.

Government Publication Date: Dec 2, 1984

PHMSA Pipeline Safety Flagged Incidents:

[PIPELINE INCIDENT](#)

This list of flagged pipeline incidents is made available by the U.S. Department of Transportation (US DOT) Pipeline and Hazardous Materials Safety Administration (PHMSA). PHMSA regulations require incident and accident reports for five different pipeline system types. Accidents reported on hazardous liquid gravity lines (§195.13) and reporting-regulated-only hazardous liquid gathering lines (§195.15) and incidents reported on Type R gas gathering (§192.8(c)) are not included in the flagged incident file data.

Government Publication Date: May 6, 2024

Material Licensing Tracking System (MLTS):

[MLTS](#)

A list of sites that store radioactive material subject to the Nuclear Regulatory Commission (NRC) licensing requirements. This list is maintained by the NRC. As of September 2016, the NRC no longer releases location information for sites. Site locations were last received in July 2016.

Government Publication Date: May 11, 2021

Historic Material Licensing Tracking System (MLTS) sites:

[HIST MLTS](#)

A historic list of sites that have inactive licenses and/or removed from the Material Licensing Tracking System (MLTS). In some cases, a site is removed from the MLTS when the state becomes an "Agreement State". An Agreement State is a State that has signed an agreement with the Nuclear Regulatory Commission (NRC) authorizing the State to regulate certain uses of radioactive materials within the State.

Government Publication Date: Jan 31, 2010

Mines Master Index File:

[MINES](#)

The Master Index File (MIF) is provided by the United States Department of Labor, Mine Safety and Health Administration (MSHA). This file, which was originally created in the 1970's, contained many Mine-IDs that were invalid. MSHA removes invalid IDs from the MIF upon discovery. MSHA applicable data includes the following: all Coal and Metal/Non-Metal mines under MSHA's jurisdiction since 1/1/1970; mine addresses for all mines in the database except for Abandoned mines prior to 1998 from MSHA's legacy system (addresses may or may not correspond with the physical location of the mine itself); violations that have been assessed penalties as a result of MSHA inspections beginning on 1/1/2000; and violations issued as a result of MSHA inspections conducted beginning on 1/1/2000.

Government Publication Date: Feb 5, 2024

Surface Mining Control and Reclamation Act Sites:

[SMCRA](#)

This inventory of land and water impacted by past mining (primarily legacy coal mining operations) is maintained by the U.S. Department of the Interior's Office of Surface Mining Reclamation and Enforcement (OSMRE), as it provides information needed to implement the Surface Mining Control and Reclamation Act of 1977 (SMCRA). This inventory contains information on the type and extent of Abandoned Mine Land (AML) Problems, as well as information on the cost associated with the reclamation of those problems. The data is based upon field surveys by State, Tribal, and OSMRE program officials. It is dynamic to the extent that it is modified as new problems are identified and existing problems are reclaimed. Disclaimer: Per the OSMRE, States and tribes who enter their data into e-AMLIS (AML Inventory System) may truncate their latitude and longitude so the precise location of usually dangerous AMLs is not revealed in an effort to protect the public from searching for these AMLs, most of which are on private property. If more precise location information is needed, please contact the applicable state/tribe of interest.

Government Publication Date: May 20, 2024

Mineral Resource Data System:**MRDS**

The Mineral Resource Data System (MRDS) is a collection of reports describing metallic and nonmetallic mineral resources throughout the world. Included are deposit name, location, commodity, deposit description, geologic characteristics, production, reserves, resources, and references. This database contains the records previously provided in the Mineral Resource Data System (MRDS) of USGS and the Mineral Availability System/Mineral Industry Locator System (MAS/MILS) originated in the U.S. Bureau of Mines, which is now part of USGS. The USGS has ceased systematic updates of the MRDS database with their focus more recently on deposits of critical minerals while providing a well-documented baseline of historical mine locations from USGS topographic maps.

Government Publication Date: Mar 15, 2016

DOE Legacy Management Sites:**LM SITES**

The U.S. Department of Energy (DOE) Office of Legacy Management (LM) currently manages radioactive and chemical waste, environmental contamination, and hazardous material at over 100 sites across the U.S. The LM manages sites with diverse regulatory drivers (statutes or programs that direct cleanup and management requirements at DOE sites) or as part of internal DOE or congressionally-recognized programs, such as but not limited to: Formerly Utilized Sites Remedial Action Program (FUSRAP), Uranium Mill Tailings Radiation Control Act (UMTRCA Title I, Title II), Comprehensive Environmental Response, Compensation, and Liability Act (CERCLA), Resource Conservation and Recovery Act (RCRA), Decontamination and Decommissioning (D&D), Nuclear Waste Policy Act (NWPA). This site listing includes data exported from the DOE Office of LM's Geospatial Environmental Mapping System (GEMS). GEMS Data disclaimer: The DOE Office of LM makes no representation or warranty, expressed or implied, regarding the use, accuracy, availability, or completeness of the data presented herein.

Government Publication Date: Dec 12, 2023

Alternative Fueling Stations:**ALT FUELS**

This list of alternative fueling stations is sourced from the Alternative Fuels Data Center (AFDC). The U.S. Department of Energy's Office of Energy Efficiency & Renewable Energy launched the AFDC in 1991 as a repository for alternative fuel vehicle performance data, which provides a wealth of information and data on alternative and renewable fuels, advanced vehicles, fuel-saving strategies, and emerging transportation technologies. The data includes Biodiesel (B20 and above), Compressed Natural Gas (CNG), Electric, Ethanol (E85), Hydrogen, Liquefied Natural Gas (LNG), Propane (LPG), and Renewable Diesel (R20 and above) fuel type locations.

Government Publication Date: Aug 29, 2024

Superfunds Consent Decrees:**CONSENT DECREES**

This list of Superfund consent decrees is provided by the Department of Justice, Environment & Natural Resources Division (ENRD) through a Freedom of Information Act (FOIA) applicable file. This listing includes Cases filed since 2010 limited to the following: Consent Decrees for CERCLA or Superfund Sites filed and/or as proposed within the ENRD's Case Management System (CMS); and applicable ENRD's Environmental Defense Section (EDS) CERCLA Cases with "Consent" in History Note. CMS may not reflect the latest developments in a case, nor can the agency guarantee the accuracy of the data. ENRD Disclaimer: Congress excluded three discrete categories of law enforcement and national security records from the requirements of the FOIA; response is limited to those records that are subject to the requirements of the FOIA; however, this should not be taken as an indication that excluded records do, or do not, exist.

Government Publication Date: Jun 26, 2024

Air Facility System:**AFS**

This EPA retired Air Facility System (AFS) dataset contains emissions, compliance, and enforcement data on stationary sources of air pollution. Regulated sources cover a wide spectrum; from large industrial facilities to relatively small operations such as dry cleaners. AFS does not contain data on facilities that are solely asbestos demolition and/or renovation contractors, or landfills. ECHO Clean Air Act data from AFS are frozen and reflect data as of October 17, 2014; the EPA retired this system for Clean Air Act stationary sources and transitioned to ICIS-Air.

Government Publication Date: Oct 17, 2014

Registered Pesticide Establishments:**SSTS**

This national list of active EPA-registered foreign and domestic pesticide and/or device-producing establishments is based on data from the Section Seven Tracking System (SSTS). The Federal Insecticide, Fungicide, and Rodenticide Act (FIFRA) Section 7 requires that each producing establishment must place its EPA establishment number on the label or immediate container of each pesticide, active ingredient or device produced. An EPA establishment number on a pesticide product label identifies the EPA registered location where the product was produced. The list of establishments is made available by the U.S. Environmental Protection Agency (EPA).

Government Publication Date: Feb 29, 2024

Polychlorinated Biphenyl (PCB) Transformers:**PCBT**

Locations of Transformers Containing Polychlorinated Biphenyls (PCBs) registered with the United States Environmental Protection Agency. PCB transformer owners must register their transformer(s) with EPA. Although not required, PCB transformer owners who have removed and properly disposed of a registered PCB transformer may notify EPA to have their PCB transformer de-registered. Data made available by EPA.

Government Publication Date: Oct 15, 2019

Polychlorinated Biphenyl (PCB) Notifiers:

PCB

Facilities included in the national list of facilities that have notified the United States Environmental Protection Agency (EPA) of Polychlorinated Biphenyl (PCB) activities. Any company or person storing, transporting or disposing of PCBs or conducting PCB research and development must notify the EPA and receive an identification number.

Government Publication Date: May 23, 2024

Power Plants:

POWER PLANTS

This list of power plants is provided by the U.S. Energy Information Administration (EIA). The listing includes operable electric generating plants in the United States by energy source, originating from the EIA-860, Annual Electric Generator Report; EIA-860M, Monthly Update to the Annual Electric Generator Report; and EIA-923, Power Plant Operations Report. It includes all operable plants by energy source with a combined nameplate capacity of 1 megawatt or more that are operating, are on standby, or out of service for short- or long-term.

Government Publication Date: Apr 15, 2024

State**Dry Cleaner Remediation Program Prioritization List:**

PRIORITY CLEAN

The Texas Commission on Environmental Quality (TCEQ) implements environmental standards for dry cleaners. The Dry Cleaner Remediation Program (DCRP) establishes a prioritization list of dry cleaner sites and administers the Dry Cleaning Remediation fund to assist with remediation of contamination caused by dry cleaning solvents. Includes prioritized sites identified under the DCRP, as well as sites closed under the DCRP.

Government Publication Date: Sep 30, 2024

Registered Dry Cleaning Facilities:

DRYCLEANERS

The Texas Commission of Environment Quality (TCEQ) maintains a statewide registration list of current dry cleaners.

Government Publication Date: Mar 17, 2025

Delisted Drycleaning Facility List:

DELISTED DRYCLEANERS

A list of sites which were have been removed from the list of dry cleaning facilities registered with the Texas Commission of Environment Quality (TCEQ). Sites are removed when they are no longer used as dry cleaning facilities.

Government Publication Date: Mar 17, 2025

Groundwater Contamination Cases:

GWCC

List of sites present in the Texas Commission on Environmental Quality (TCEQ) Groundwater Contamination Viewer, which represent groundwater contamination cases in Texas as per TCEQ publication SFR-056 (current and some previous years). The Joint Groundwater Monitoring and Contamination Report (SFR-056) was designed and produced by the Texas Groundwater Protection Committee in fulfillment of requirements given in Section 26.406 of the Texas Water Code. The information does not represent an on-the-ground survey and represents only the approximate relative location of property boundaries.

Government Publication Date: Dec 31, 2023

Historical Groundwater Contamination Cases:

GWCC HIST

List of sites from a Joint Groundwater Monitoring and Contamination Report provided by the Texas Commission on Environmental Quality (TCEQ) with the Railroad Commission of Texas (RRC). The annual report describes the status of groundwater monitoring activities conducted or required by each agency at regulated facilities or associated with regulated activities. The report provides a general overview of groundwater monitoring by participating members on a program by program basis. Groundwater contamination is broadly defined in the report as any detrimental alteration of the naturally occurring quality of groundwater.

Government Publication Date: Dec 31, 2018

Affected Property Assessment Reports:

APAR

List of sites for which an Affected Property Assessment Report has been submitted to the Texas Commission on Environmental Quality (TCEQ). An APAR is required when a person is addressing a release of COCs under 30 TAC Chapter 350, the Texas Risk Reduction Program (TRRP). The purpose of the APAR is to document all relevant affected property information to identify all release sources and chemicals of concern (COCs), determine the extent of all COCs, identify all transport/exposure pathways, and to determine if any response actions are necessary.

Government Publication Date: Oct 30, 2024

Spills Database:

SPILLS

List of Spills reported to Emergency Response Division of the Texas Commission on Environmental Quality (TCEQ).

Government Publication Date: Jan 17, 2025

Industrial and Hazardous Waste Sites with Corrective Actions:

IHW CORR ACTION

This list of active and inactive Industrial and Hazardous Waste Sites with Corrective Actions is made available by the Texas Commission of Environmental Quality (TCEQ). The mission of TCEQ's Industrial and Hazardous Waste Corrective Action Program (IHWCA) is to oversee the cleanup of sites contaminated from industrial and municipal hazardous and industrial nonhazardous wastes.

Government Publication Date: Sep 25, 2024

Per- and Polyfluoroalkyl Substances (PFAS):

PFAS

A list of sites from the Central Registry and ARTS databases where Per- and Polyfluoroalkyl substances (PFAS) containing materials may be of concern. This list is made available by the Remediation Division of the Texas Commission on Environmental Quality (TCEQ).

Government Publication Date: Feb 3, 2025

Land Application Permits:

LAND APPL

Texas Land Application Permits are a requirement from the Texas Commission on Environmental Quality for any domestic facility that disposes of treated effluent by land application such as surface irrigation, evaporation, drainfields or subsurface land application.

Government Publication Date: Dec 17, 2024

Notice of Violation:

NOV

List of sites that have been sent a Notice of Violation (NOV) by the Texas Commission on Environmental Quality (TCEQ) Office of Compliance and Enforcement. A Notice of Violation is sent out when a site falls out of compliance and has a prescribed time period to return to compliance.

Government Publication Date: Sep 17, 2024

Notices of Enforcement:

NOE

Listing of investigations resulting in a Notice of Enforcement (NOE), made available by the Texas Commission on Environmental Quality, Office of Compliance & Enforcement. Multiple violations may be due to identified noncompliance with different regulatory requirements (citations).

Government Publication Date: Dec 30, 2024

Environmental Liens Listing:

LIENS

List of sites/facilities against which the Texas Commission on Environmental Quality (TCEQ) has placed liens to recover cleanup costs associated with Federal or State Superfund cleanup activities.

Government Publication Date: Jan 14, 2025

Court Orders & Administrative Orders:

ORD

List of sites that have been sent an Administrative Order or Court Order by the Texas Commission on Environmental Quality (TCEQ) Office of Compliance and Enforcement.

Government Publication Date: Oct 2, 2024

Inactive RCRA and Non-RCRA Facilities:

HIST RCRA NONRCRA

A list of inactive or no longer registered Resource Conservation and Recovery Act (RCRA) and non-RCRA facilities, provided by the Texas Commission on Environmental Quality (TCEQ). This list includes both hazardous and non-hazardous waste generators, transporters, and receivers. If an unregistered/inactive industrial site generates less than 220 pounds of hazardous or Class 1 industrial waste, it does not have to notify or report to the TCEQ.

Government Publication Date: Mar 26, 2025

Recycle Texas Online Program:

RTOL

A list of recycling facilities under the Recycle Texas Online service/program made available by the Texas Commission of Environmental Quality (TCEQ). This program allowed facilities to self-report and post their own company/facility information. This program is no longer maintained and these data will not be updated.

Government Publication Date: Oct 10, 2011

Underground Injection Control:

UIC

List of underground injection control (UIC) permits in the Texas Commission on Environmental Quality (TCEQ) Central Registry database. Includes Class I, Class III, Class IV, Class 5, and non permitted UICs; does not include injection wells regulated by the Railroad Commission of Texas.

Government Publication Date: Jan 24, 2025

Industrial and Hazardous Waste - Generators:

IHW GENERATOR

List of active, inactive, and post-closure Industrial and Hazardous Waste Generator Facilities permitted by or registered with the Texas Commission on Environmental Quality (TCEQ) under the Texas Administrative Code (TAC) Title 30 Chapter 335.

Government Publication Date: Dec 3, 2024

Industrial and Hazardous Waste - Transporters:**IHW TRANSPORT**

List of active, inactive, and post-closure Industrial and Hazardous Waste Transporter Facilities permitted by or registered with the Texas Commission on Environmental Quality (TCEQ) under the Texas Administrative Code (TAC) Title 30 Chapter 335.

Government Publication Date: Dec 3, 2024

New Source Review (NSR) Permits:**AIR PERMITS**

A list of facilities that have applied for New Source Review air permits made available by the Texas Commission on Environmental Quality (TCEQ).

Government Publication Date: Dec 19, 2024

Point Source Emissions Inventory:**EMISSIONS**

A list of Texas Commission on Environmental Quality (TCEQ) Point Source Emissions Inventory sites. The Point Source Emissions Inventory is an annual survey of chemical plants, refineries, electric utility plants and other industrial sites that meet the reporting criteria in the TCEQ emissions inventory rule (30 TAC §101.10 Exit the TCEQ).

Government Publication Date: Dec 31, 2023

Tier 2 Report:**TIER 2**

Historical listing of facilities in Texas that store hazardous chemicals and are required to report them under the Emergency Planning and Community Right-to-Know Act (EPCRA) of 1986. This data was provided by the Department of State Health Services (DSHS) and contains facility reports for the 2005 through the 2012 calendar years. Since 2012, agencies are unable to release this listing, as Tier II information is confidential under Texas Government Code Chapter 418, the Texas Disaster Act (TDA). Site specific inquiries can be made to the Texas Commission on Environmental Quality Tier II Chemical Reporting Division.

Government Publication Date: Dec 31, 2012

Edwards Aquifer Permits:**EDWARDS AQUIFER**

Listing of Edwards Aquifer permits made available by the Texas Commission on Environmental Quality (TCEQ). The Edwards Aquifer is home to diverse fauna and is a drinking water source for the city of San Antonio and surrounding central Texas communities. Before building on the recharge, transition, or contributing zones of the Edwards Aquifer, a plan must first be reviewed and approved by the TCEQ Edwards Aquifer Protection Program.

Government Publication Date: Jul 18, 2024

Tribal

No Tribal additional environmental record sources available for this State.

County

No County additional environmental record sources available for this State.

Definitions

Database Descriptions: This section provides a detailed explanation for each database including: source, information available, time coverage, and acronyms used. They are listed in alphabetic order.

Detail Report: This is the section of the report which provides the most detail for each individual record. Records are summarized by location, starting with the project property followed by records in closest proximity.

Distance: The distance value is the distance between plotted points, not necessarily the distance between the sites' boundaries. All values are an approximation.

Direction: The direction value is the compass direction of the site in respect to the project property and/or center point of the report.

Elevation: The elevation value is taken from the location at which the records for the site address have been plotted. All values are an approximation. Source: Google Elevation API.

Executive Summary: This portion of the report is divided into 3 sections:

'Report Summary'- Displays a chart indicating how many records fall on the project property and, within the report search radii.

'Site Report Summary'-Project Property'- This section lists all the records which fall on the project property. For more details, see the 'Detail Report' section.

'Site Report Summary-Surrounding Properties'- This section summarizes all records on adjacent properties, listing them in order of proximity from the project property. For more details, see the 'Detail Report' section.

Map Key: The map key number is assigned according to closest proximity from the project property. Map Key numbers always start at #1. The project property will always have a map key of '1' if records are available. If there is a number in brackets beside the main number, this will indicate the number of records on that specific property. If there is no number in brackets, there is only one record for that property.

The symbol and colour used indicates 'elevation': the red inverted triangle will dictate 'ERIS Sites with Lower Elevation', the yellow triangle will dictate 'ERIS Sites with Higher Elevation' and the orange square will dictate 'ERIS Sites with Same Elevation.'

Unplottables: These are records that could not be mapped due to various reasons, including limited geographic information. These records may or may not be in your study area, and are included as reference.

APPENDIX E

CREDENTIALS

Rachelle K. Christian, P.G.

Senior Associate

Environmental Department Manager

PROFESSIONAL EXPERIENCE

Mrs. Christian is an environmental geologist in Terracon's Lubbock, Texas office. She is responsible for managing environmental services in Terracon's Lubbock office including environmental site assessments, subsurface investigations, remedial services, asbestos services and lead-based paint services. She has 28 years of experience in environmental consulting.

Mrs. Christian is responsible for the management and overview of over 470 environmental site assessments per year throughout the U.S., and has participated in more than 3,100 Phase I projects. She has experience with projects ranging from agricultural, residential and commercial properties to industrial manufacturing, EPA Brownfield sites, PST facilities, LPST facilities, RCRA hazardous waste generators, oil and gas field properties, to wind and solar properties.

Mrs. Christian has experience in client interaction and marketing with numerous clients including private landowners, developers, local municipalities, major retail chains and large scale lending institutions. She is proficient in the coordination of site activities with local, state and federal regulatory agencies.

PROJECT EXPERIENCE

TRANSPORTATION

High-Five TXDOT Development – Dallas, Texas

Project Manager for the High-Five TXDOT ESA at the intersection of I.H. 635 and U.S. 75 in Dallas, Texas.

Professional Services Completed: 2000

Construction Completed: May 2005

DFW Connector Development – Grapevine, Texas

Project Manager and overview for the DFW Connector 56 ESAs at the interchange of S.H. 114 and S.H. 121 in Grapevine, Texas.

Professional Services Completed: 2010

Construction Completed: March 2014

COMMERCIAL/RETAIL/FINANCIAL/TELECOMMUNICATIONS

ESA Portfolios

Project Manager for numerous ESAs conducted in conjunction with the acquisition of numerous convenience store/gasoline service stations, vehicle/equipment dealerships, light industrial office/warehouses, industrial manufacturing facilities, newspaper/printing facilities, apartment complexes, medical office buildings, agricultural facilities, vacant land, and telecommunication tower sites, etc. in Texas and the U.S.

Professional Services Completed: 1996-2023



EDUCATION

Bachelor of Science, Geology,
1995, University of Texas at
Arlington

REGISTRATIONS/ CERTIFICATIONS

Professional Geoscientist:
Texas, No. 222

TDSHS Licensed Asbestos
Inspector (License No. 60-
1732)

TDSHS Licensed Lead Risk
Assessor (License No. 2070466)

TDLR Licensed Mold
Assessment Technician (License
No. MAT1059)

PROFESSIONAL TRAINING

40-Hour OSHA Hazardous
Waste Operations Training

8-Hour OSHA Hazardous Waste
Operations Training
(HAZWOPER)

University of Houston/TCEQ
Texas Risk Reduction Program
(TRRP) Modules 1 and 2

PEC Safeland USA Training
Course

H2S Safety Awareness

CPR and First Aid

8-Hour NORM Surveyor
Training

Rachelle K. Christian, P.G. (continued)

Ranch and Large-Scale Properties – Texas and New Mexico

Project Manager and overview of ESAs on multiple ranch and large-scale properties ranging in size from 1,000 acres to 170,000 acres.

Professional Services Completed: 2009-2023

PUBLIC ENTITIES

Brownfields Redevelopment

Project Manager for numerous downtown Dallas and Fort Worth ESAs, including sites for the American Airlines Center (AAC), as well as in Greenville and Arlington, Texas, for West Central Texas Council of Governments (WCTCOG), and for West Texas/Panhandle and Eastern New Mexico cities.

Professional Services Completed: 1999-2022

Utilities

Project Manager for proposed utility corridors for both water and sewer line ESAs.

Professional Services Completed: 2012-2015

ENERGY

Oil & Gas Due Diligence – Texas and New Mexico

Assisted in multiple Phase I ESAs on over 1,500 oil and gas well production locations, injection and disposal wells, tank batteries, compressor stations, gas plants, field offices, pipe yards in Southwest Texas, West Texas and New Mexico. Duties included field reconnaissance, regulatory records and historical review, and reporting. The projects included reviews of available RRC regulatory documentation, Notices of Violations, Air permits, and Spill Prevention, Control and Countermeasure (SPCC) plans associated with each of the sites. Additionally, Mrs. Christian has aided in the management of project managers conducting due diligence of oil and gas properties.

Professional Services Completed: 2009-2023

Wind and Solar Power

Project Manager and overview for ESAs on proposed wind and solar power properties in Texas. Duties included field reconnaissance of acreage, associated oil/gas fields, historical review and reporting.

Professional Services Completed: 2009-2023

Power Plants

Manager Overview for several ESAs on mothballed power plants in West Texas and Project Manager for several active power plants in Texas, New York and Massachusetts.

Professional Services Completed: 2007-2023

Erin L. Loyd, P.G.

PRINCIPAL / OFFICE MANAGER

PROFESSIONAL EXPERIENCE

Mr. Loyd is a licensed geoscientist and operates as the Office and Environmental Department Manager in the Lubbock, Texas office. Mr. Loyd has over 10-years' experience performing/managing Environmental Site Investigations (ESIs) in Colorado, Texas, Louisiana, and New Mexico. Mr. Loyd operates as a Senior Project Manager and provides the technical review of Phase I Environmental Site Assessments, Phase II site investigations, risk-based corrective action, and remediation projects conducted in the Amarillo, El Paso, Midland and Lubbock markets.

Mr. Loyd has successfully worked with oil and gas operators including upstream and midstream organizations, commercial/real estate representatives, developers, municipalities, and lending institutions and is proficient in the coordination of site activities with local, state and federal regulatory agencies.

PROJECT EXPERIENCE HEALTHCARE

Crow Campus Development – Old Parkland Hospital Revitalization – Dallas, Texas
Managed environmental services for the acquisition of 26 individual parcels including the Historic Old Parkland Hospital facility which are utilized as corporate headquarters for Crow Holdings and TRT Holdings. Services included Phase I ESAs, Limited Site Investigations, Waste Management, Voluntary Cleanup Program Closures, Underground Storage Tank Removal and Closure, and Municipal Setting Designation Implementation.

Professional Services Completed: 2009

Construction Completed: 2013

Construction Cost: \$350 million

Terracon Fee: \$265,000

OIL AND GAS

Pipeline Releases – West Texas and New Mexico

Mr. Loyd provides the technical review of quarterly monitoring reports for nine on-going product removal and groundwater monitoring sites associated with releases from crude oil product lines located in West Texas around Midland, Texas and the eastern portions of New Mexico. Services included Spill Response, Remedial Action, and Regulatory Reporting.

Professional Services Completed: 2013 through Present

Terracon Fee: Approximately \$400,000+ annually

Crude Oil, Condensate and Produced Water Management Program – West Texas

Mr. Loyd provides the technical review monthly portfolios of oil and gas facilities impacted by releases of reportable and non-reportable spill volumes. Monthly portfolios range in number from 25 to 45 investigation sites per month and his team has successfully remediated and closed over 250 releases during 2015. Services included Spill Response, Remedial Action, and Regulatory Reporting.

Professional Services Completed: 2015 through Present

Terracon Fee: Approximately \$300,000+ annually

EDUCATION

Bachelor of Science,
Bioenvironmental Science, Texas
A&M University, 2005

REGISTRATIONS

Professional Geoscientist: Texas, No.
11540

CERTIFICATIONS

40-Hour OSHA Hazardous Waste
Operations Training (HAZWOPER)

8-Hour OSHA Hazardous Waste
Operations Training (HAZWOPER)

CPR and First Aid Certified by
American Red Cross

TCEQ TRRP Training Program,
Houston, Texas, November 2009

RSO Training, NORM Surveyor,
NORM DOT Transporter, March
2021

AFFILIATIONS

North Texas Association of
Environmental Professionals

Society of Texas Environmental
Professionals

WORK HISTORY

Terracon Consultants, Inc., Office
Manager (Lubbock), July 2013 to
Present; Project Manager (Dallas)
January 2006 to July 2013

Titanium Environmental Services,
May 2005 – August 2005

Lone Star Steel, Tubular Products,
February 2001 – August 2002