

S A L E M A N D H O P E C R E E K G E N E R A T I N G S T A T I O N S

Nuclear Regulatory Commission: Threshold Determination Pre-submittal Meeting

November 17, 2022



Agenda

- Overview of the New Jersey Wind Port Project
- Purpose of Threshold Determination submittal
- PSEG Nuclear Site
- Why this does not involve a license transfer
- Conclusion

Overview of New Jersey Wind Port Project

- PSEG Nuclear entered into a land lease with the New Jersey Economic Development Authority (NJEDA) to develop the New Jersey Wind Port (NJWP).
- NJWP is a marshalling port access for Mid-Atlantic offshore wind farms.
 - Port to be used to stage offshore wind components.
 - Ocean going vessels deliver components.
 - Installation vessels load the components for final assembly offshore.
 - Other parcels available for development.
- PSEG Nuclear retains access, development, and evacuation controls.

Purpose of Threshold Determination submittal

- PSEG Nuclear desires to transfer land to an affiliate
 - Land to be transferred includes leased parcels
 - Land is outside the Protected Area (PA) and the vehicle barrier system
 - Land is inside of the Exclusion Area
 - Land transfer is under consideration for business purposes
- PSEG Nuclear is requesting confirmation that the potential transfer of land ownership to an affiliate company does not represent a license transfer.

PSEG Nuclear Site

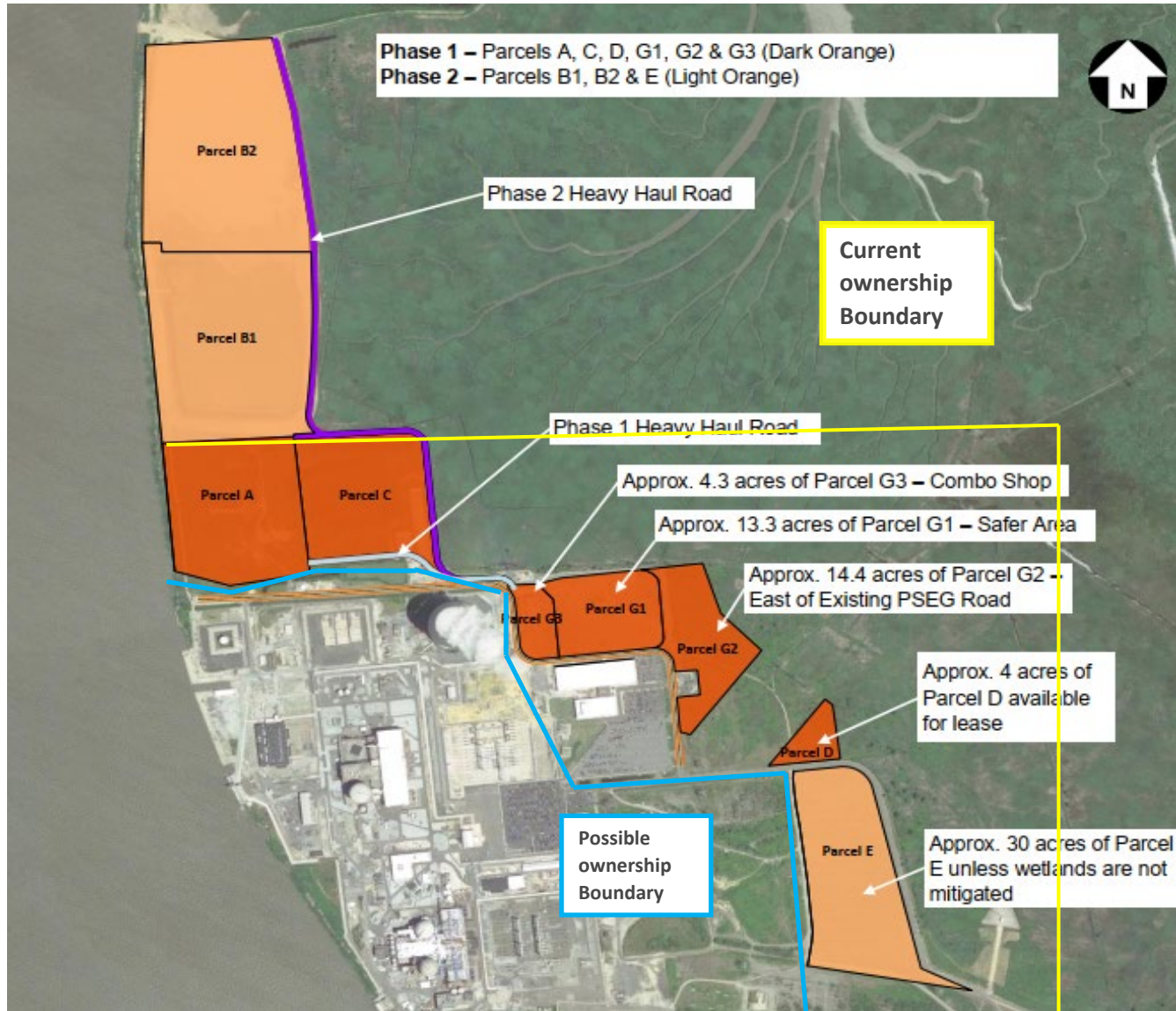

Why this does not involve a license transfer

- The land to be transferred to an affiliate company that is wholly owned by PSEG Power.
- PSEG Nuclear maintains access and authority to do whatever is necessary to maintain safety and security for the nuclear sites, including:
 - No change to the ownership of the nuclear plants, only to land within the site boundary.
 - No impact to the operation or management of the nuclear plants.
 - No change in the technical or financial resources available to PSEG Nuclear.
 - No impact to decision-making regarding any aspect of nuclear operations.

Conclusion

- PSEG Nuclear believes that the transfer of ownership of selected parcels outside of the Protected Area does not constitute either a direct or indirect transfer of the license as discussed in 10 CFR 50.80.
 - Deed restrictions will be in place that provide PSEG Nuclear with the same authority as ownership
- The purpose of this submittal is to obtain NRC concurrence that the thresholds for a direct or indirect transfer would not be met by the proposed transfer of land ownership.
- PSEG Nuclear is requesting this determination be made within 90 days after submittal.

Closing Remarks

