NRC Region I Twitter posts from July 1 to Sept. 30, 2022

July 1, 2022

NRC #decommissioning inspectors in-training Storm Veunepachan, Rhex Edwards, Leah Parks and Andrew Taverna, led by Region I's Katherine Warner, were "OntheJob recently suited up in anti-contamination gear for an inspection at the Indian Point #nuclear power plant.

July 13, 2022

We've issued the final environmental study on the proposed New Mexico spent fuel storage facility.

July 13, 2022

Region I operator licensing examiners Cherie Crisden and Chris Lally were recently #OntheJob at the Peach Bottom #nuclear power plant in Pennsylvania facilitating an initial license exam to verify that applicants for an NRC operator license meet the necessary qualifications.

July 29, 2022

Salem resident inspectors Jake Dolecki and Matt Hardgrove are #OntheJob making sure the plant is safely handling the hot weather. They've been inspecting systems that draw in river water for cooling to ensure safety-related equipment is operating as expected.

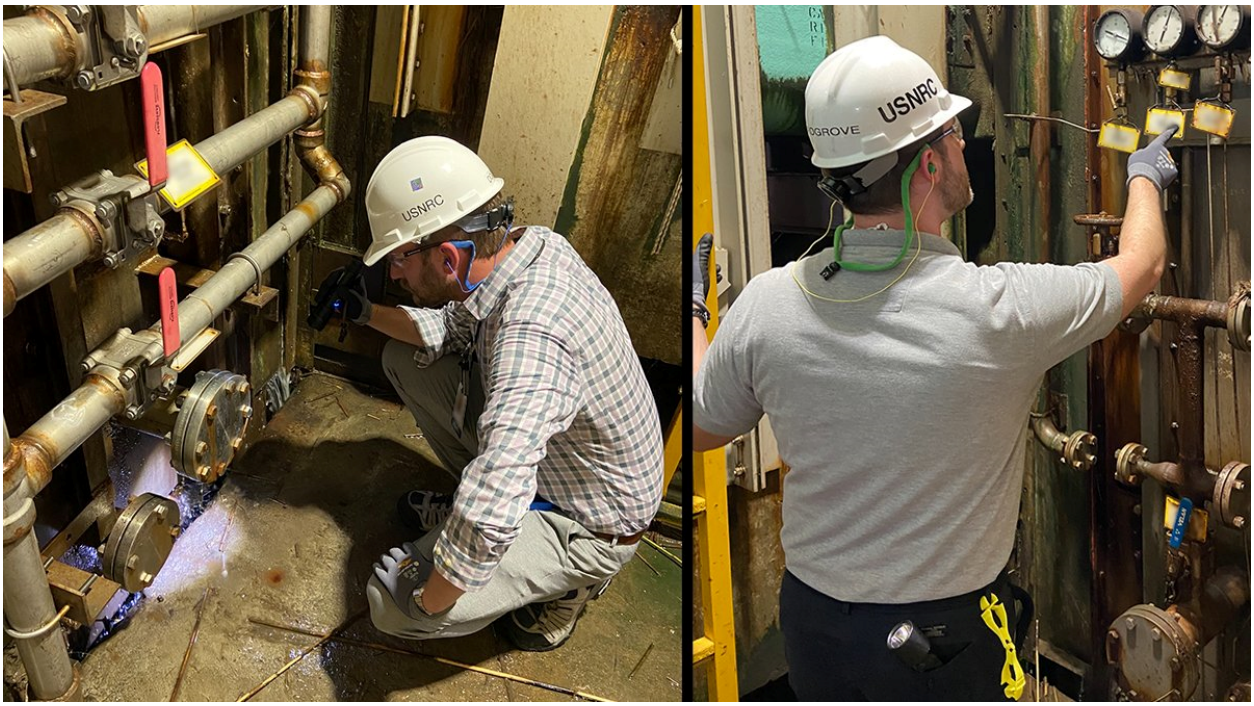

July 29, 2022

#NRCNews: We've named a new resident inspector at the Ginna nuclear power plant in New York. https://www.nrc.gov/docs/ML2221/ML22215A213.pdf

Aug. 9, 2022

#NRCNews: We've assigned a new senior resident inspector to the Calvert Cliffs #nuclear power plant in Maryland: https://www.nrc.gov/reading-rm/doc-collections/news/2022/22-010-i.pdf .

Sept. 12, 2022

#NRCNews: We're conducting a pre-decisional enforcement conference Sept. 15 with a Connecticut medical facility to discuss apparent violations of #NRC requirements. https://www.nrc.gov/docs/ML2225/ML22255A087.pdf

Sept. 16, 2022

#NRCNews: We've named a new resident inspector at the Peach Bottom #nuclear power plant in Pennsylvania. https://www.nrc.gov/docs/ML2227/ML22270A083.pdf

Sept. 20, 2022

Some of our staff experts were #OntheJob to make presentations to the West Virginia Legislature on becoming an Agreement State – responsible for overseeing the use of certain nuclear materials in the state. Learn more about the Agreement State Program: https://www.nrc.gov/about-nrc/state-tribal/agreement-states.html

Sept. 28, 2022
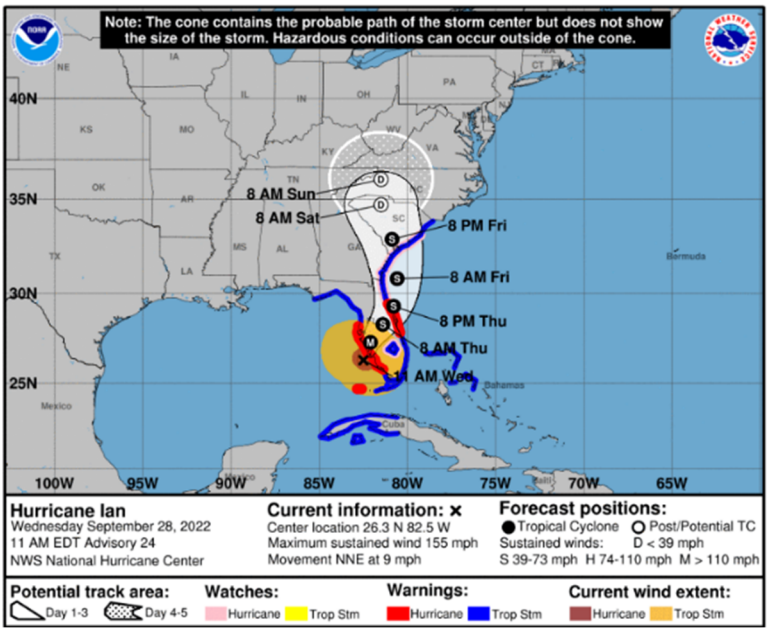
We're watching #HurricaneIan as it moves through Florida today. While no #nuclear power plants are expected to be adversely impacted, plant workers have gone through storm-preparation procedures and our resident inspectors are verifying their actions to assure they're prepared.