

A

B

C

D

E

A

B

C

D

E

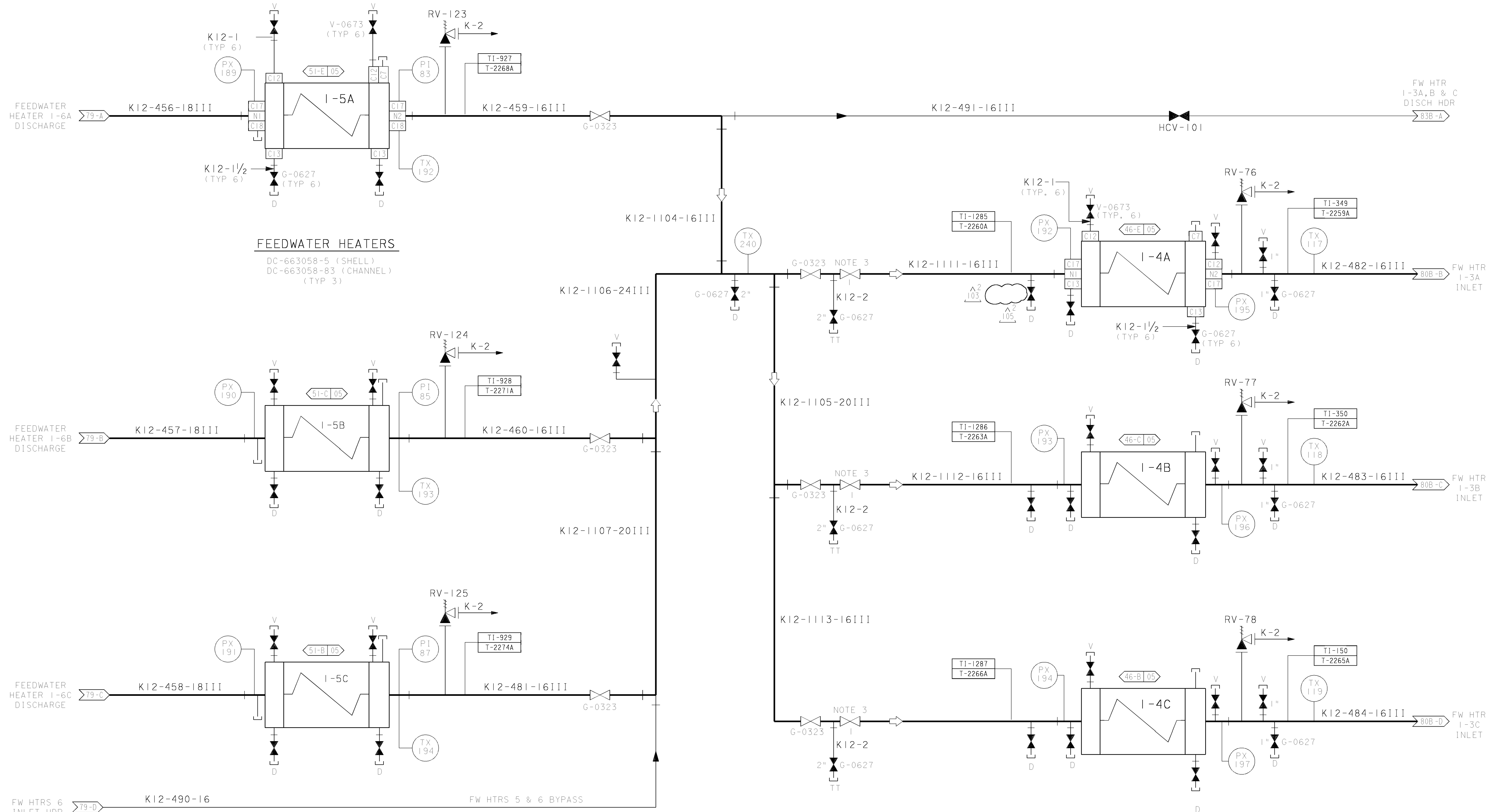

FEEDWATER HEATERS

DC-663058-5 (SHELL)
DC-663058-83 (CHANNEL)
(TYP 3)

FEEDWATER HEATERS

DC-663058-89, 90 & 91

- NOTES:**
1. ALL VENT VALVES SHOULD BE V-0673.
 2. ALL DRAIN VALVES SHOULD BE G-0627.
 3. VALVES WITH ITEM NUMBER SHALL BE PER SPECIFICATION 1276 (REF DWG. 102039).
 4. ALL THERMAL RV'S ON THIS SHEET SHALL BE 1" x 2".

P G & E CO.		102002	REV. 105
SHEET 8	PAGE 0		

10/21/00	NDNI	RHSI	-	KERSI J. DALAL	MECHANICAL	M 16690	3/31/2004	Revised per FCT 025229
DATE	DWN	RE	IV	PROFESSIONAL ENGINEER	PE DISC.	PE#	PE EXP.	

CAD User: NDN1 DoRef: 10-20-2000
 DGN: 200258.DGN
 RASTER: 200258.TIF