STATE OF OREGON -- ORGANIZATION CHART

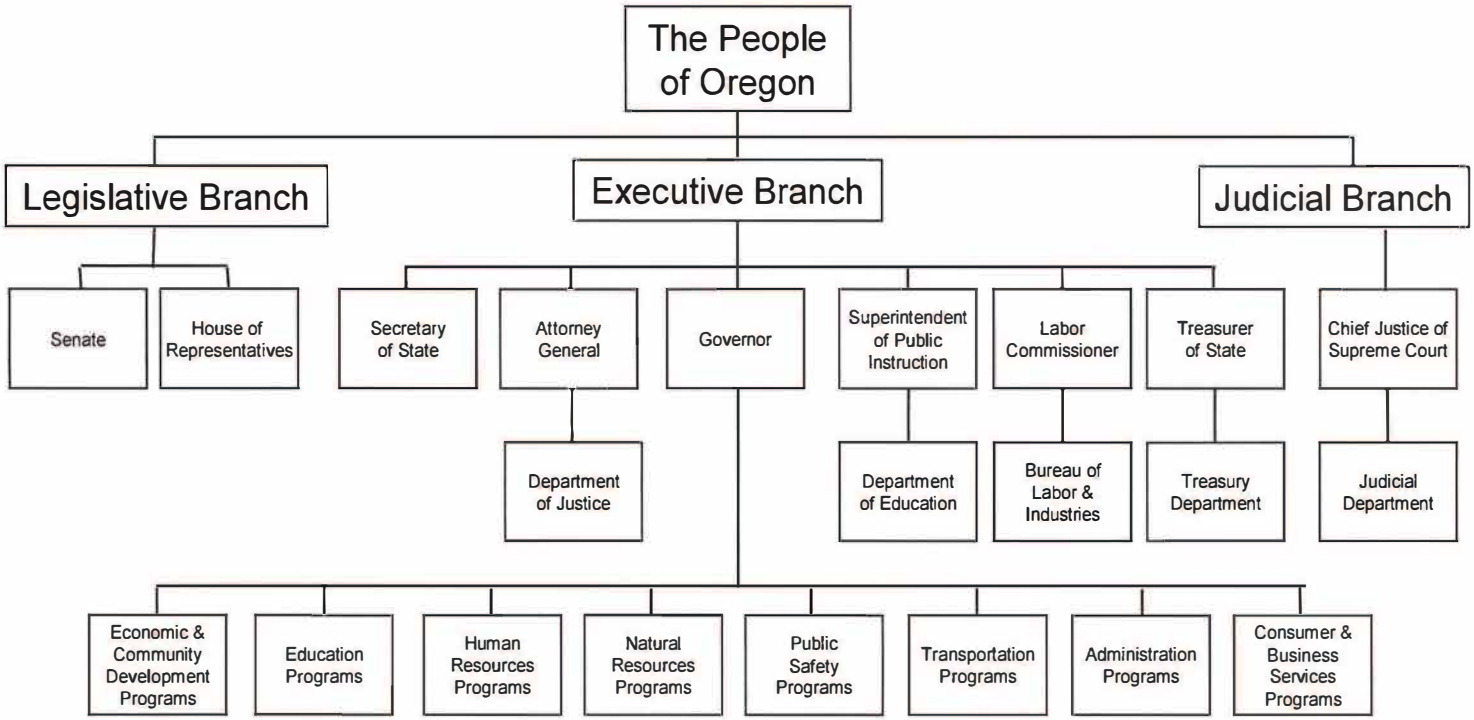

Oregon Health Authority

PUBLIC HEALTH DIVISION

Public Health Director
Rachael Banks, MPA

Office of the State Public Health Director

Deputy Public Health Director, Policy and Partnerships Director
Cara Biddlecom, MPH

Fiscal and Business Operations
Director
Carole Yann

Science and Evaluation
State Health Officer and
State Epidemiologist
Dean Sidelinger, MD, MSEd

Lead Communication Officer
Jonathan Modie

Senior Policy Advisor
Angela Allbee, EMPA

Center for Health Protection

Center Administrator
André Ourso, MPH, JD

Drinking Water Services
Section Manager, David Emme

Environmental Public Health Section
Section Manager,
Gabriela Goldfarb, MPP

Health Care Regulation and Quality Improvement Program
Section Manager, Dana Selover, MD

Health Licensing Office
Section Manager, Sylvie Donaldson

Oregon Medical Marijuana Program
Section Manager,
Megan Lockwood

Radiation Protection Services
Section Manager, David Howe, MA

Center for Prevention and Health Promotion

Center Administrator
Timothy Noe, PhD

Adolescent, Genetic and Reproductive Health Section
Section Manager,
Helene Rimberg, PsyD

Health Promotion and Chronic Disease Prevention Section
Interim Section Manager,
Tatiana Dierwechter, MSW

Injury & Violence Prevention Section
Section Manager,
Laura Chisholm, MPH, PhD

Maternal and Child Health Section
Section Manager, Cate Wilcox, MPH

Nutrition and Health Screening (WIC Program)
Section Manager,
Tiare Sanna, MS, RDN

Center for Public Health Practice

Center Administrator
Collette Young, PhD

Acute and Communicable Disease Prevention Section
Section Manager,
Zintars Beldavs, MS

Center for Health Statistics
Section Manager,
Jennifer Woodward, PhD

HIV, STD &TB Section
Section Manager,
Annick Benson-Scott

Health Security, Preparedness & Response
Section Manager,
Akiko Saito, MPA, MPH

Immunization Section
Section Manager,
Aaron Dunn, MPH

Oregon State Public Health Laboratory
Director,
John Fontana, PhD, (HCLD) ABB

Last updated: January 12, 2021

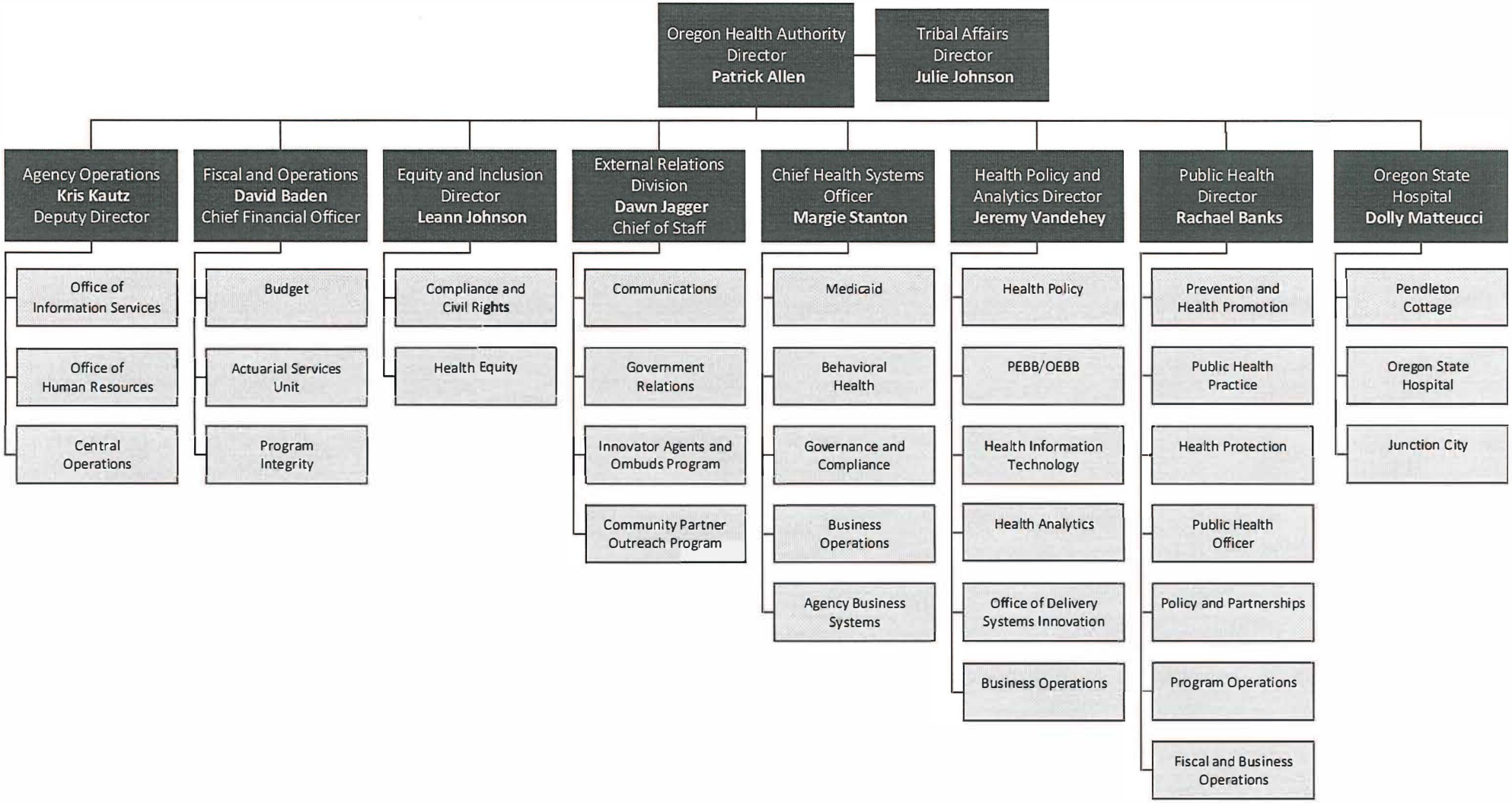

Oregon Health

OREGON HEALTH AUTHORITY
PUBLIC HEALTH DIVISION
RADIATION PROTECTION SERVICES

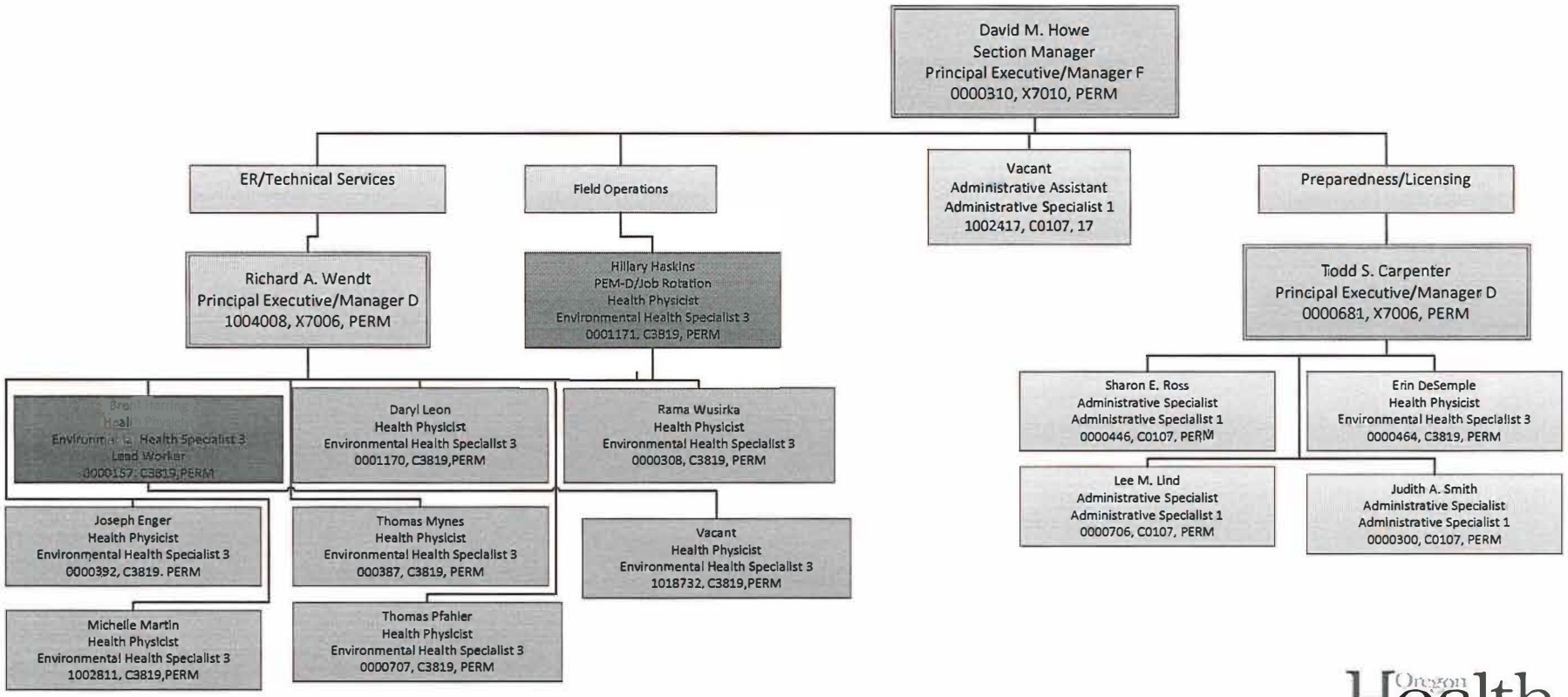

Revised 04/02/2021

Oregon Health Authority