

ANSTEC
APERTURE
CARD

- NOTES:**
1. ALL INSTRUMENT TAG NUMBERS SHOWN ON THIS DRAWING ARE REFERRED BY THE INSTRUMENT SYMBOLS. UNLESS NOTED SEE GENERAL NOTE D ON SHEET 000002.
 2. LOCATE VALVES AND MAKE CONNECTIONS IN TRAVELING WATER SCREEN ROOM.
 3. DELETED.
 4. ALL INSTRUMENTS ON THIS P&ID HAVE SYSTEM DEPARTMENT TAG.
 5. ALL INSTRUMENTS FOR THIS P&ID HAVE SEPARATION CHOP IN UNLESS OTHERWISE NOTED.
 6. UNLESS OTHERWISE NOTED, UNIT 1 IS SHOWN ON THIS P&ID FOR INFORMATION ON THE P&ID UNIT 2. USE UNIT 2 IDENTIFICATION NUMBERS FOR P&ID, VALVE, INSTRUMENT, EQUIPMENT, ETC. REFER TO ENCL. BASKET COOLING AND BASKET COOLING FOR IDENTIFICATION NUMBER DETAILS.
 7. WHEN APPLYING THIS P&ID TO UNIT 2 CHANGE ALL THE DIMENSIONS OF 1" IN CROSS SECTION TO 2" IN CROSS SECTION.
 8. INSTRUMENT TAGS AND FITTINGS TO THE INCLUDING THE ROOF VALVE SHALL EXPOSE TO THE MAIN LINE SECTION.
 9. THE EXPOSED PORTION OF THE TRAVELING WATER SCREEN HEADER SHALL HAVE 1/2" DIA. HOLE TO GRAB THE PIPE WITH NOT IN USE.
 10. DELETED.
 11. REFER TO P&ID FOR PORTABLE FLOW INDICATOR.
- REFERENCES:**
1. FOR P&ID & INSTRUMENT SYMBOLS SEE ENCL. BASKET COOLING AND BASKET COOLING.

NO.	DATE	REVISION	BY	CHK	REV	APP	DATE	REVISION	BY	CHK	REV	APP	DATE
1	09/22/97	ISSUED FOR CONSTRUCTION	JUL										

HOUSTON LIGHTING & POWER COMPANY
09/22/1997
5R289F05039#2 16

SCALE	DRAWING NO.	REV
NONE	5R289F05039 #2	16

30:1

NOT TO SCALE
FOR INFORMATION ONLY
THIS DRAWING IS THE PROPERTY OF HOUSTON LIGHTING & POWER COMPANY
IT IS TO BE USED ONLY FOR THE PROJECT AND SITE SPECIFICALLY IDENTIFIED IN THE DRAWING
DATE: 09/22/97
SUPERVISOR: [Signature]

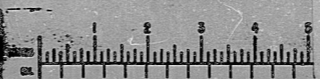

FJAS31.162

9710030174

PDR RIDS

9710030174

