

ANSTEC  
APERTURE  
CARD

WELD END DIMENSIONAL CHECK		WALL THICKNESS AND WELD JOINT LOCATION	
ITEM	DESCRIPTION	SECTION	LOCATION
1	WELD END DIMENSIONAL CHECK	1	SECTION 1
2	WELD END DIMENSIONAL CHECK	2	SECTION 2
3	WELD END DIMENSIONAL CHECK	3	SECTION 3
4	WELD END DIMENSIONAL CHECK	4	SECTION 4
5	WELD END DIMENSIONAL CHECK	5	SECTION 5

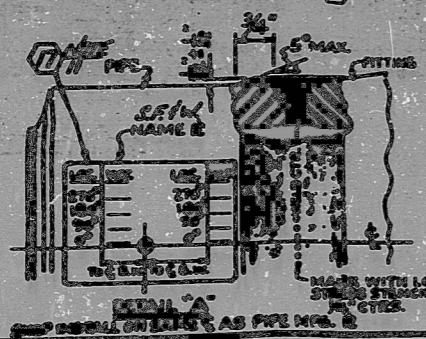
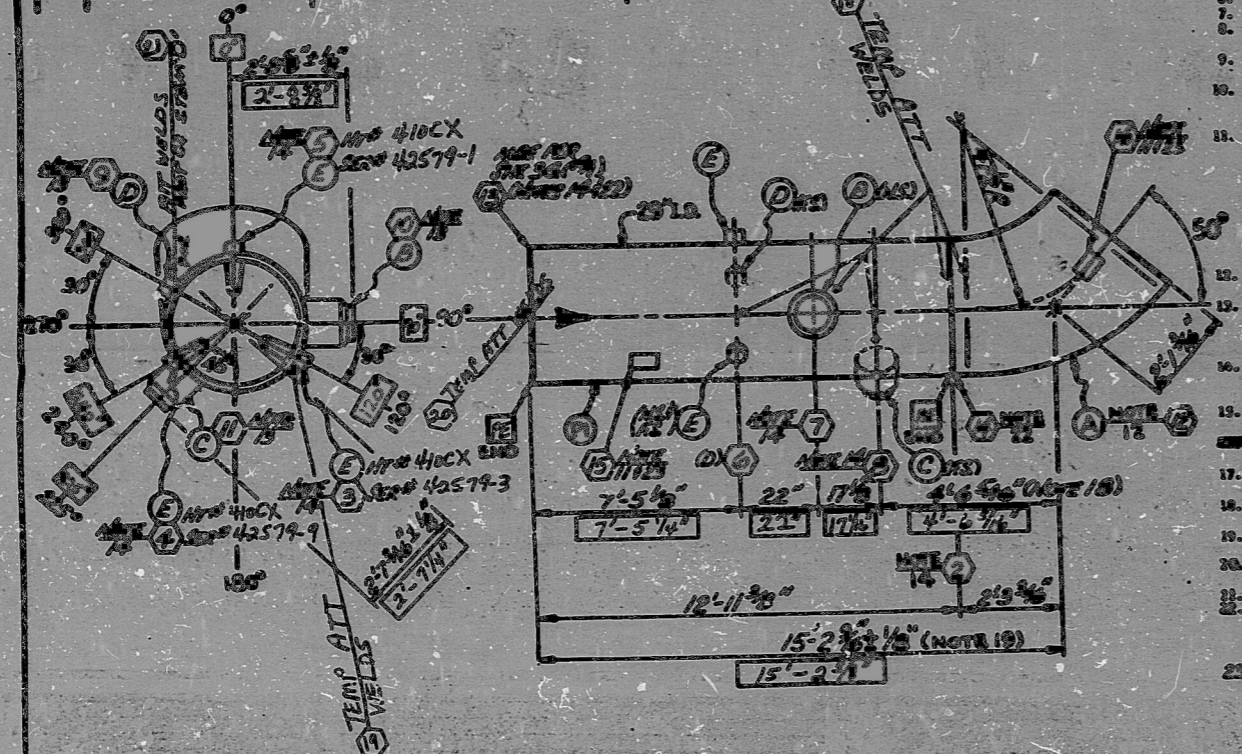

NOTE 1  
NPT  
15838  
(Manufacturer's Serial No.)  
1979  
(Year Built)

1-REQ'D MK: DDP-LOOP-2-B-1

- AND THE 1977...  
1. THIS ITEM IS TO BE...  
2. THE ITEM IS TO BE...  
3. THE ITEM IS TO BE...  
4. THE ITEM IS TO BE...  
5. THE ITEM IS TO BE...  
6. THE ITEM IS TO BE...  
7. THE ITEM IS TO BE...  
8. THE ITEM IS TO BE...  
9. THE ITEM IS TO BE...  
10. THE ITEM IS TO BE...  
11. THE ITEM IS TO BE...  
12. THE ITEM IS TO BE...  
13. THE ITEM IS TO BE...  
14. THE ITEM IS TO BE...  
15. THE ITEM IS TO BE...  
16. THE ITEM IS TO BE...  
17. THE ITEM IS TO BE...  
18. THE ITEM IS TO BE...  
19. THE ITEM IS TO BE...  
20. THE ITEM IS TO BE...  
21. THE ITEM IS TO BE...  
22. THE ITEM IS TO BE...  
23. THE ITEM IS TO BE...

FOR INFORMATION  
ONLY

NO.	REVISION	DATE
1	ADDED AS BUILT DATA	10/1/77
2	RELEASED ITEM B,C,D,E	B-279
3	ORIGINAL ISSUE	A-2878

ITEM	DESCRIPTION	QTY	UNIT	TOTAL	PRICE	EXT.
1	...	...	...	...	...	...
2	...	...	...	...	...	...
3	...	...	...	...	...	...
4	...	...	...	...	...	...
5	...	...	...	...	...	...
6	...	...	...	...	...	...
7	...	...	...	...	...	...
8	...	...	...	...	...	...
9	...	...	...	...	...	...
10	...	...	...	...	...	...
11	...	...	...	...	...	...
12	...	...	...	...	...	...
13	...	...	...	...	...	...
14	...	...	...	...	...	...
15	...	...	...	...	...	...
16	...	...	...	...	...	...
17	...	...	...	...	...	...
18	...	...	...	...	...	...
19	...	...	...	...	...	...
20	...	...	...	...	...	...
21	...	...	...	...	...	...
22	...	...	...	...	...	...
23	...	...	...	...	...	...
TOTAL				52		

50-830-108-100  
546-CVH-174719-BN  
546-CVH-174719-BN  
NUCLEAR SAFETY RELATED  
52

NO.	REVISION	DATE
1	ADDED AS BUILT DATA	10/1/77
2	RELEASED ITEM B,C,D,E	B-279
3	ORIGINAL ISSUE	A-2878

PDR RIDS

9603180103

